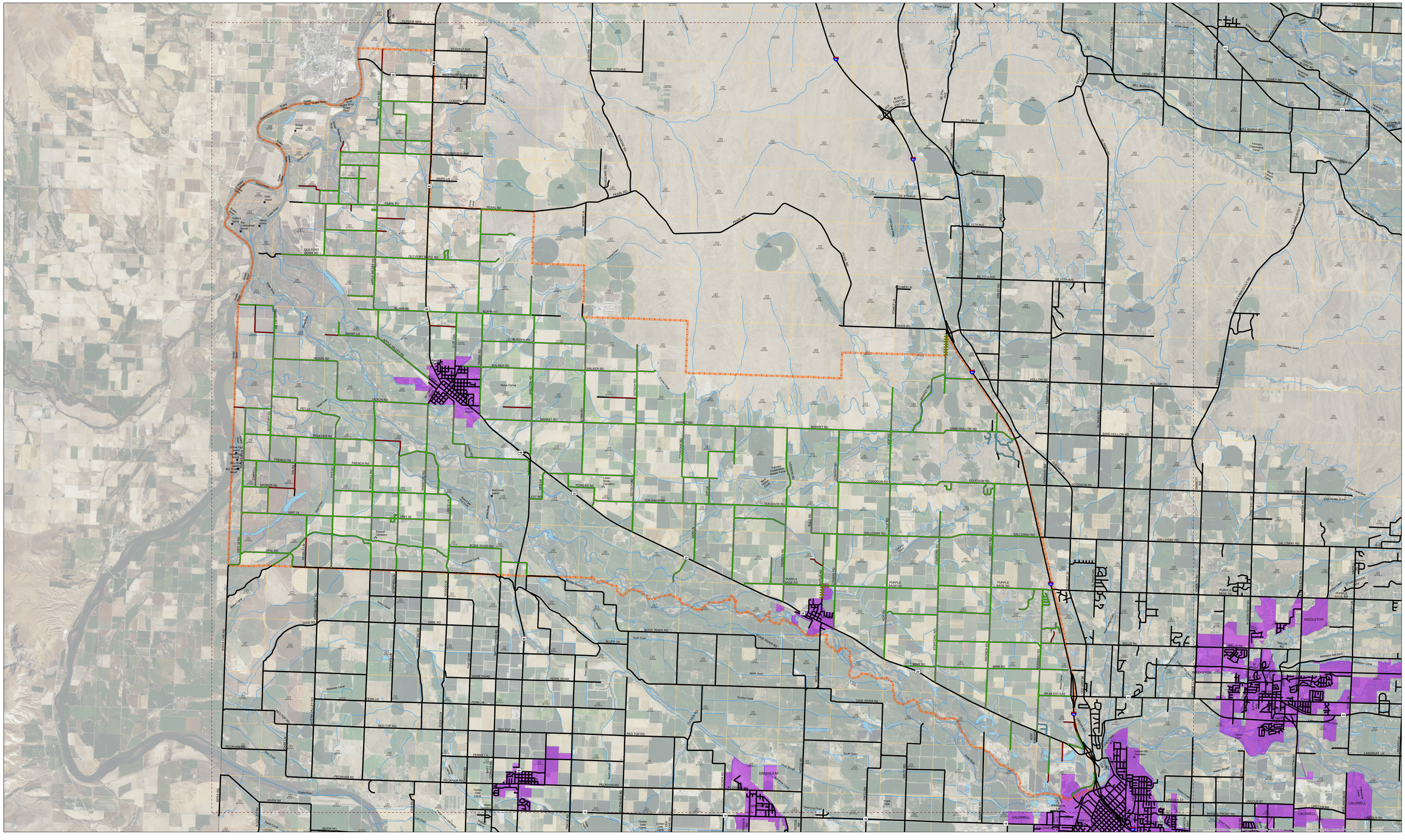

ITD MAP DISCLAIMER:

The Idaho Transportation Department (ITD) provides this information, including geographic data and any associated metadata, "as is" without warranty of any kind, including but not limited to its completeness, fitness for a particular purpose and merchantability, whether express or otherwise. It is the sole responsibility of the user to determine the accuracy or usability of the information for their own purposes. For their own purposes, in no event shall ITD have any liability whatsoever for damages of any kind arising out of the use of or reliance on the information, geographic data or metadata. In view of the complexity of the information and ease of access to such, ITD assumes no obligation to assist the user in the use of such or in the interpretation of the information, data or applications applied to or associated with such.

Document Path: W:\LocalRds\RoadSurface\Projects\RoadSurface-41x60Land.mxd

Page: 1 of 1

2015 ROAD SURFACE MAP
NOTUS-PARMA (CURRENT)
HIGHWAY DISTRICT
CANYON COUNTY, IDAHO

Prepared by the Idaho Transportation Department in cooperation with the U.S. Department of Transportation Federal Highway Administration

Legend

LRI - Road Pay Weight

PayWeight

- 0.5
- 2

- Earth
- Gravel
- F-Asphalt/oil treated gravel less than 1"
- G-1-Road or Cold Plant mix Asphalt
- G-2-Hot mix asphalt pavement
- J-Other (e.g., concrete,cobble stone or brick surface)

Status

- UNIMPROVED
- ONIS - Summit/Peak
- airport
- cemetery
- range
- island
- MapGrids
- Road Agency Boundary
- State
- County
- City
- Section
- Waterbody
- River
- USFS LANDS
- LRS - Routes

N W E S

Map Date: 12/30/2015

LRI Revised: 10/31/2015

miles 0 0.5 1

Notus-Parma