

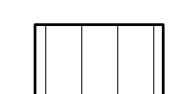
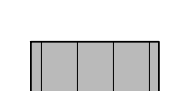

MATERIALS KEYING LEGEND

KEYED NOTES

LEGEND

-  INSTALL NEW METAL ROOF AND REMOVE EXISTING METAL ROOF UNDER BASE BID ALT. NO. 1.
-  EXISTING METAL ROOFING TO REMAIN.
-  EXISTING CMU TO REMAIN
-  EXISTING METAL SIDING TO REMAIN
-  EXISTING CONCRETE TO REMAIN

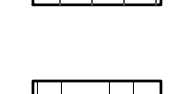
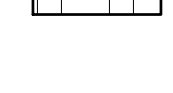
**IDAHO TRANSPORTATION DEPARTMENT
 SPIRIT LAKE MAINTENANCE BUILDING #11801 REROOF**

EXTERIOR ELEVATIONS - SOUTH

PROJECT NO.	1813.01
DESIGNED BY	SPF
DRAWN BY	MLT
ISSUE DATE	04.24.2018
PHASE	PERMIT SET
CHECKED BY	
REVISION	
SHEET NO.	

A3.01

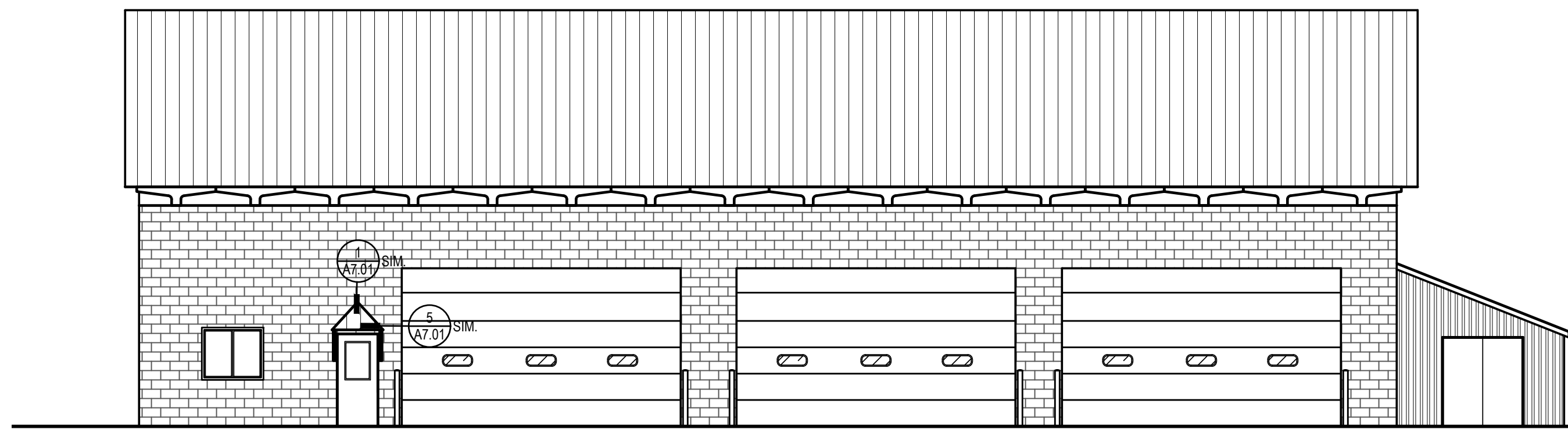

N EXTERIOR ELEVATIONS - OVERALL SOUTH
 SCALE: 1/8" = 1'-0"

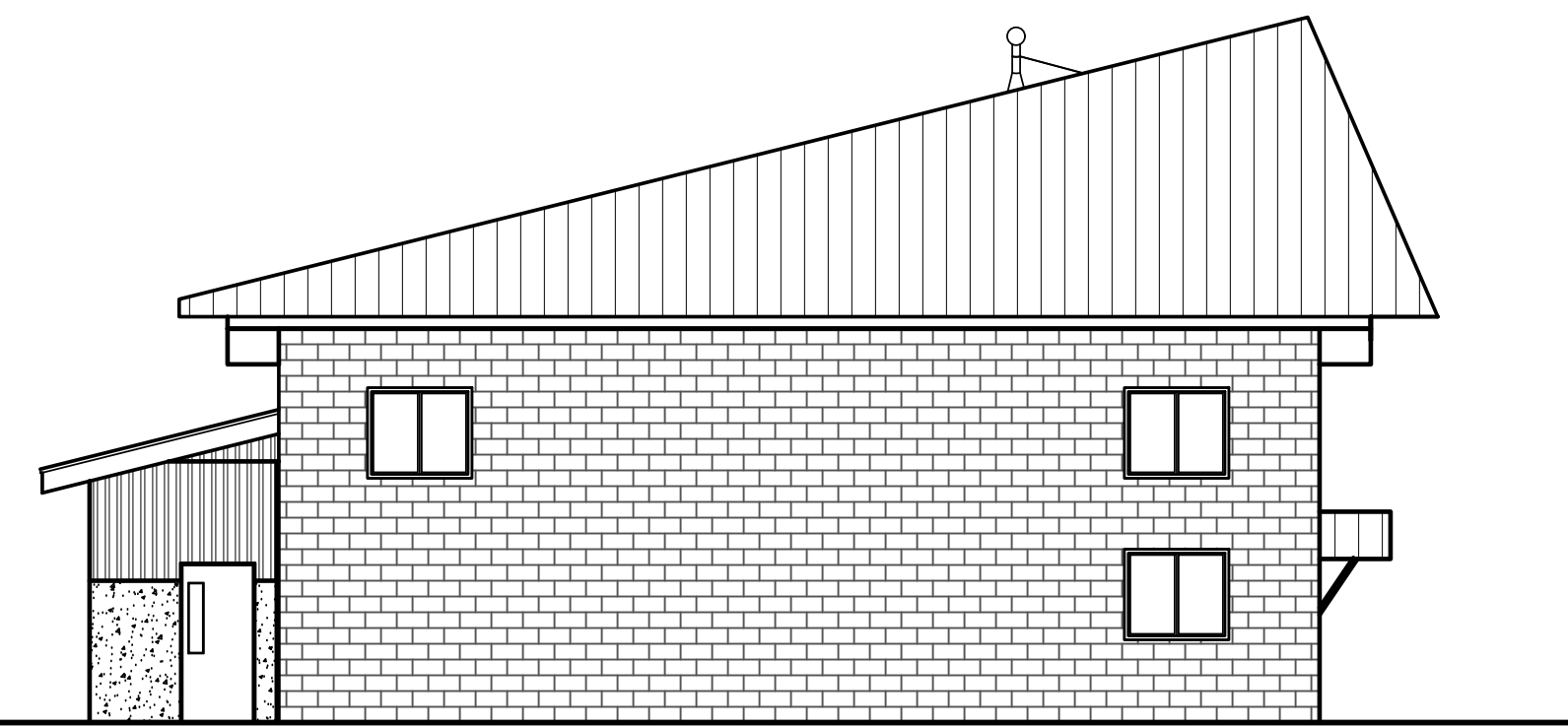

W EXTERIOR ELEVATIONS - OVERALL WEST
 SCALE: 1/8" = 1'-0"

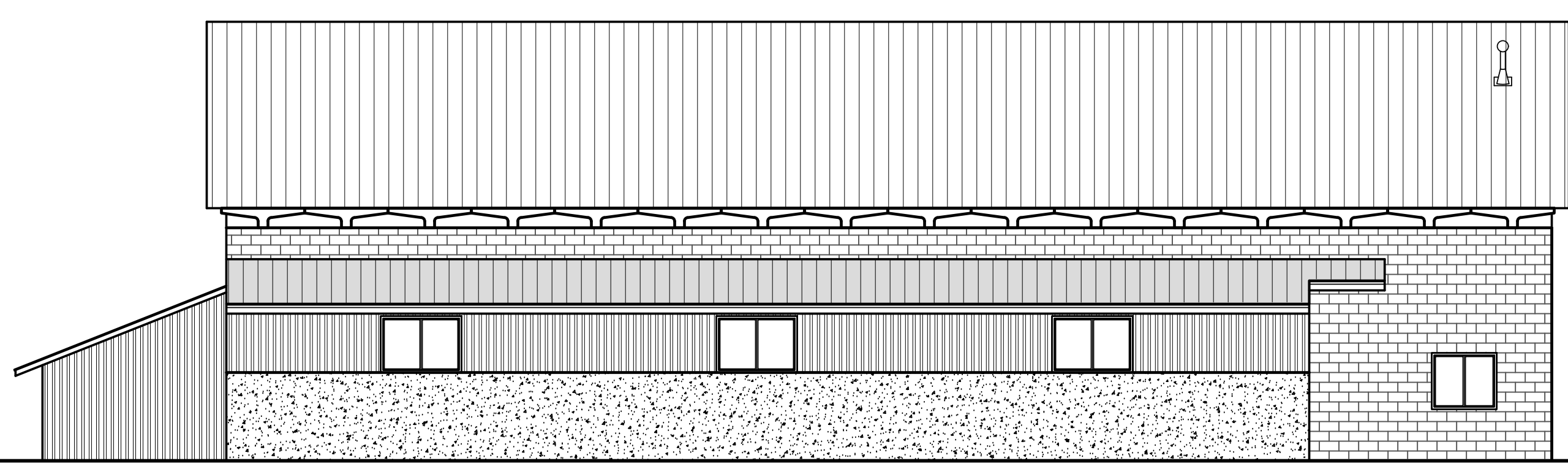

S EXTERIOR ELEVATIONS - OVERALL NORTH
 SCALE: 1/8" = 1'-0"

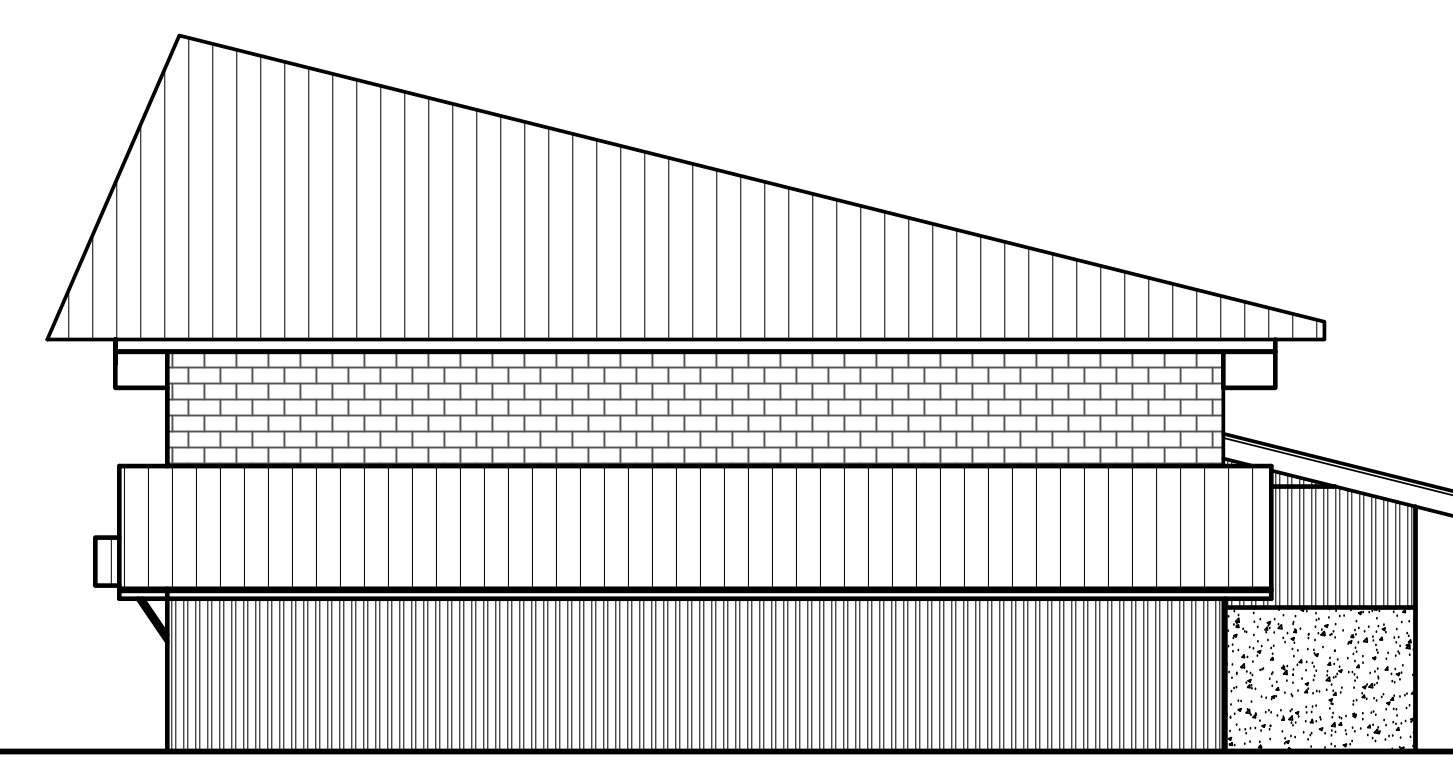

E EXTERIOR ELEVATIONS - OVERALL EAST
 SCALE: 1/8" = 1'-0"

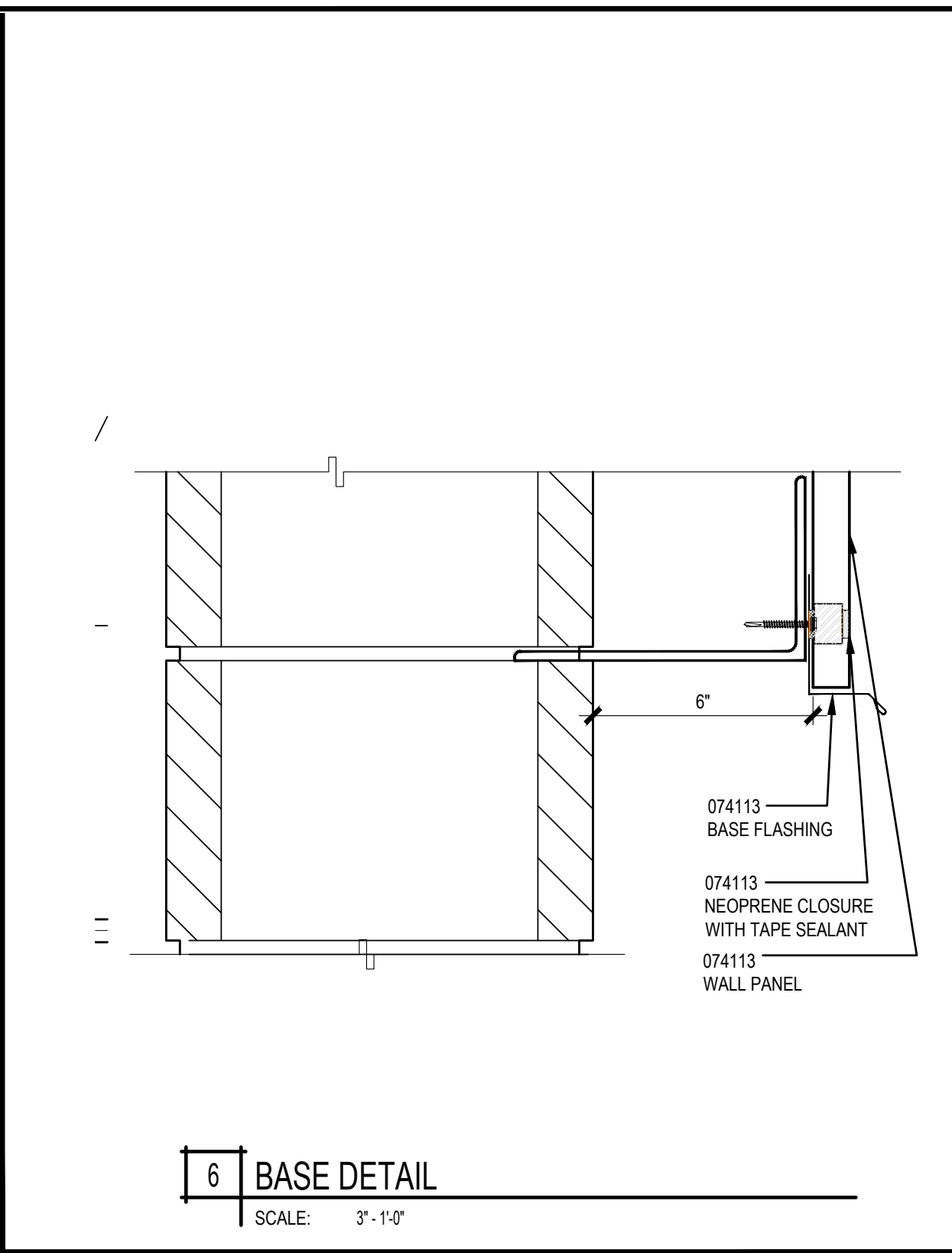
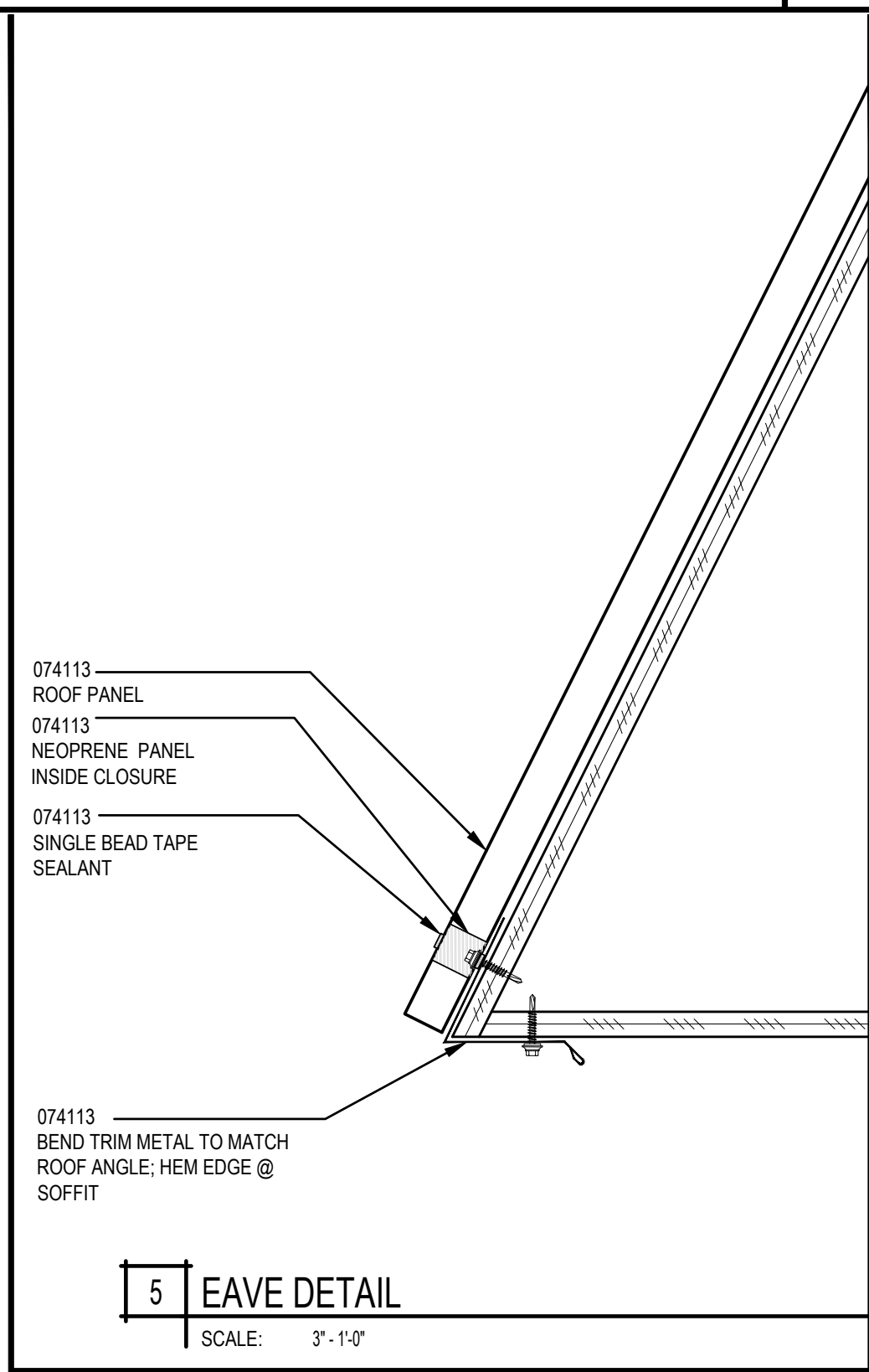
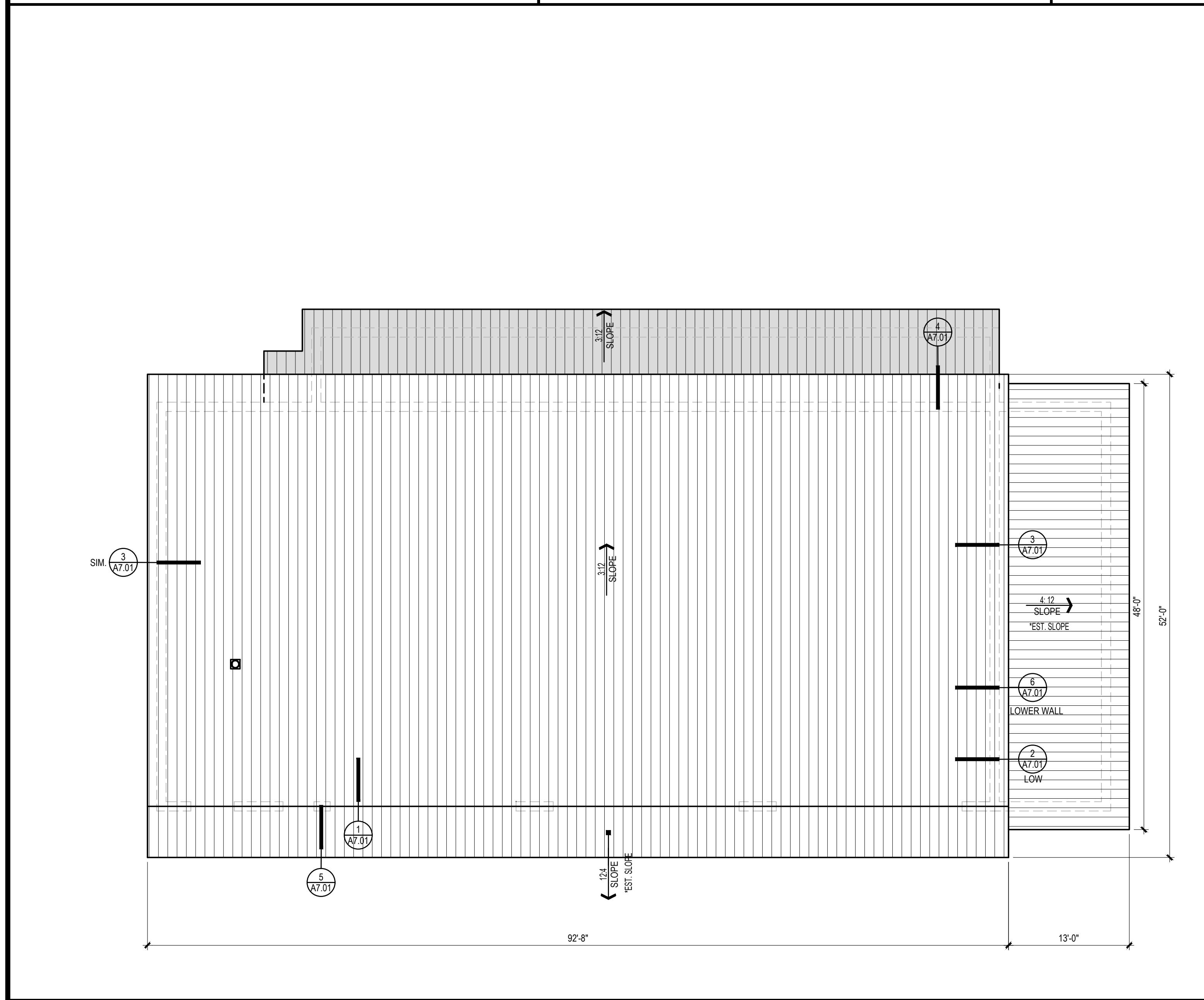
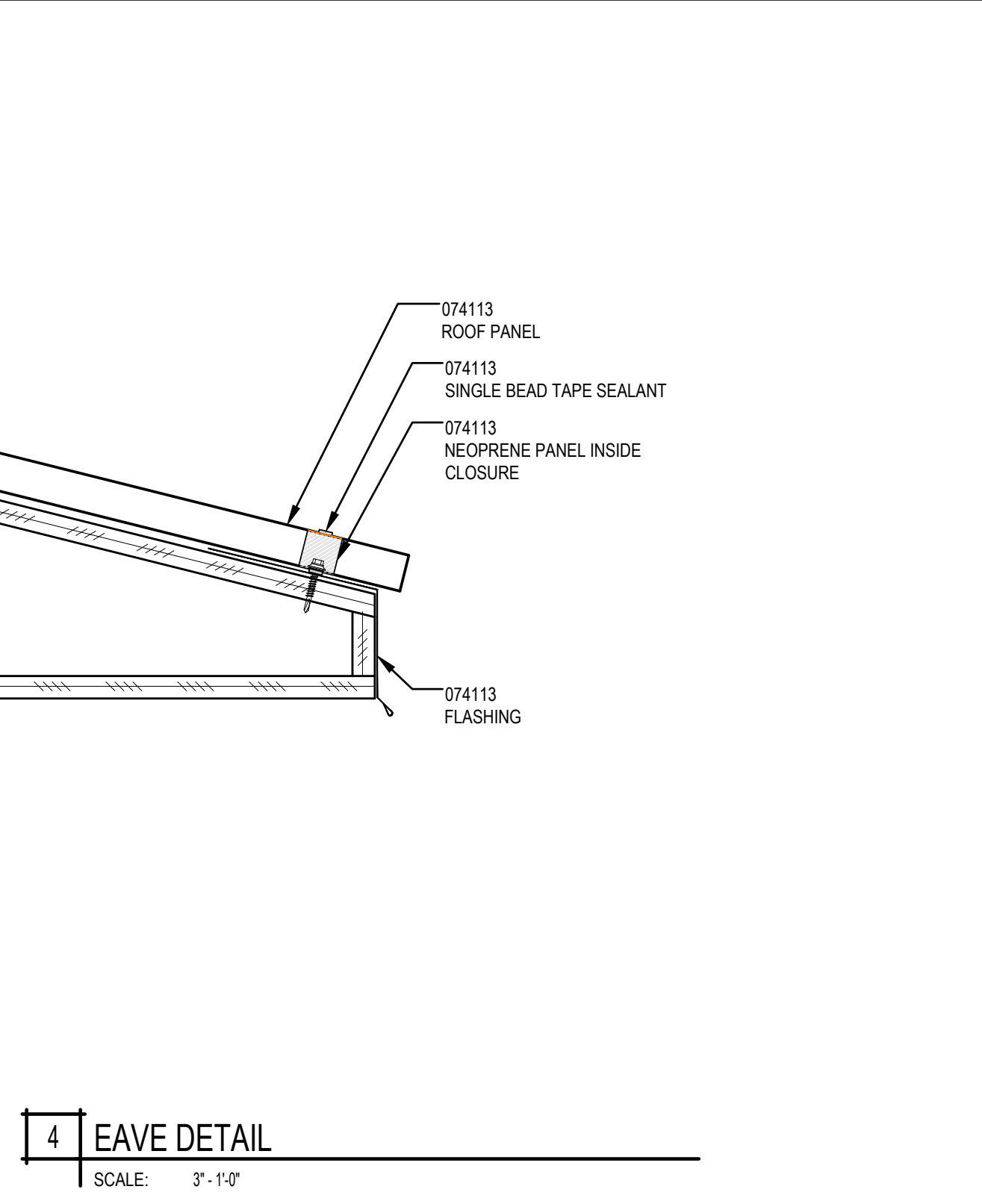
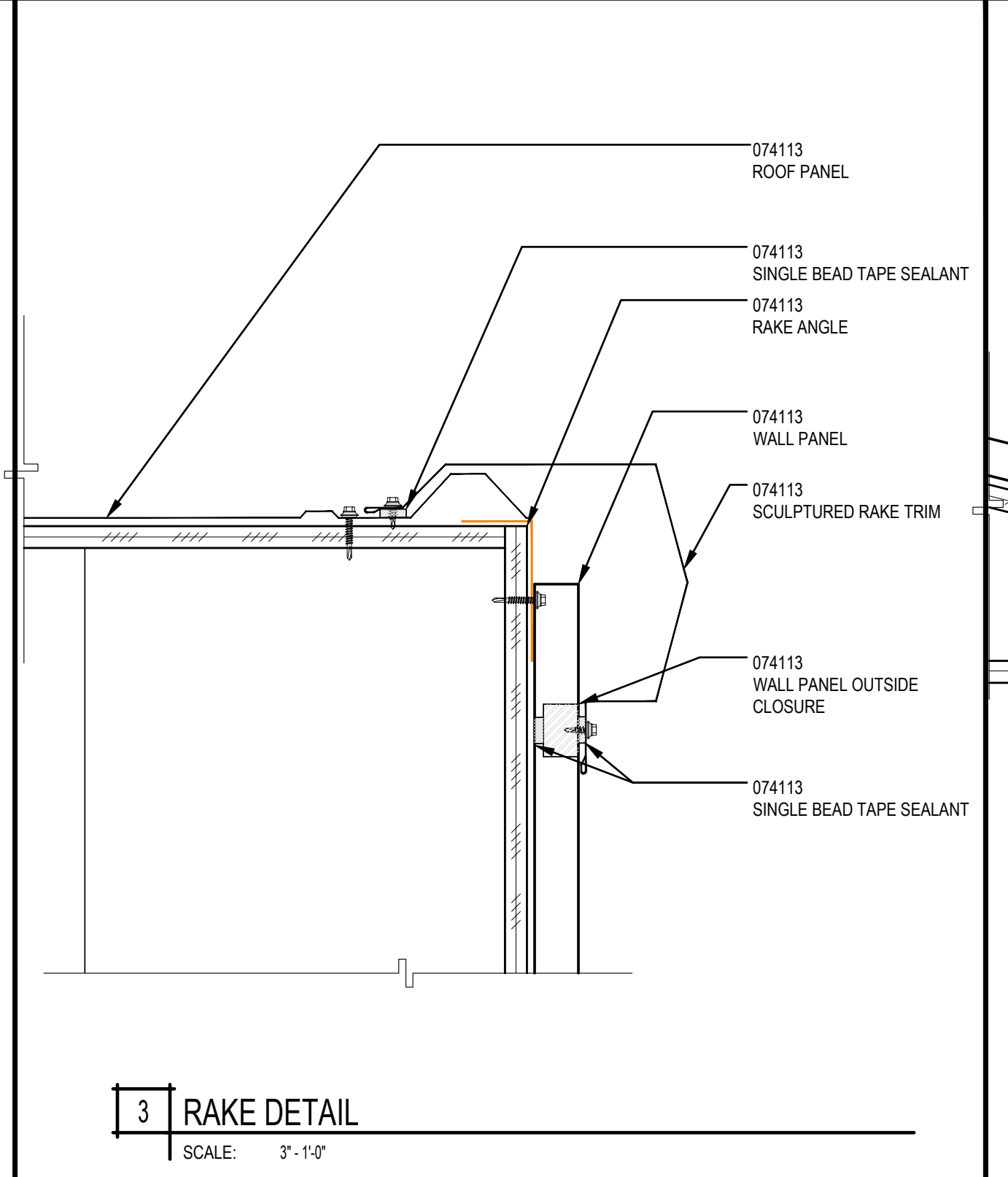
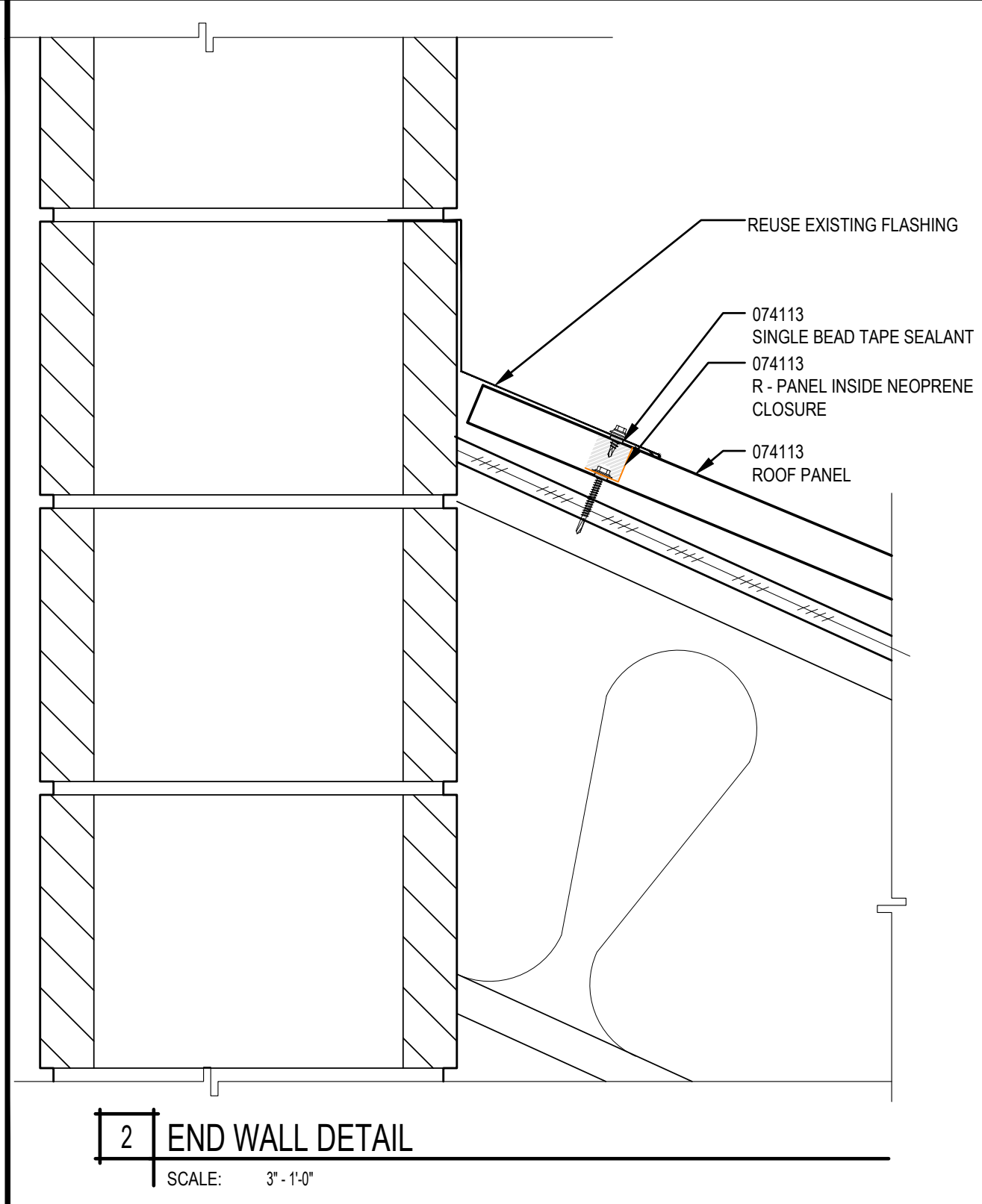
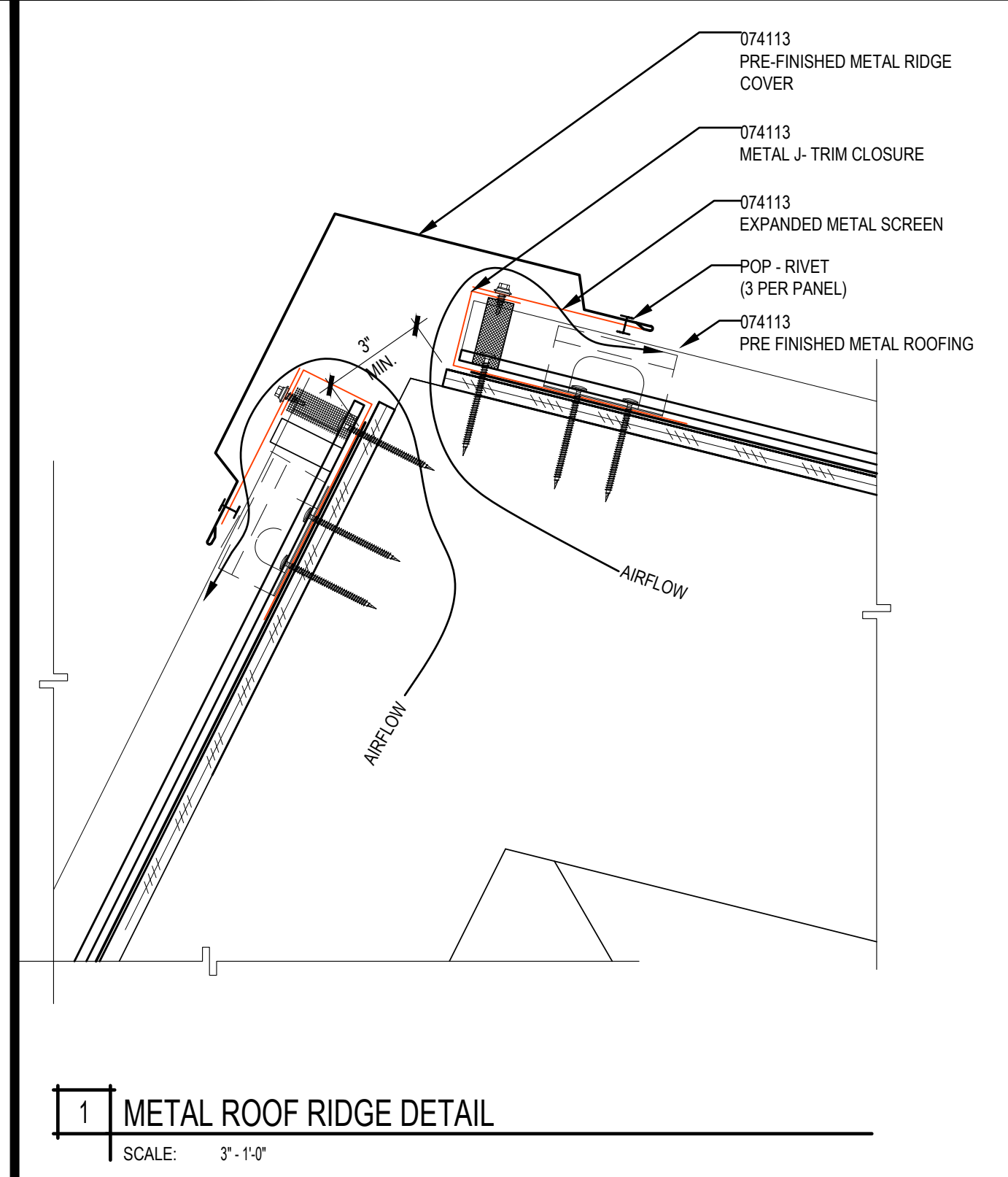

MATERIALS KEYING LEGEND

1. REMOVE EXISTING METAL ROOF ON ALL BUT THE BACK LEAN - TO.

GENERAL NOTES

1. REMOVE EXISTING METAL ROOF ON ALL BUT THE BACK LEAN - TO.

ROOF PLAN LEGEND

	INSTALL NEW METAL ROOF AND REMOVE EXIST. METAL ROOF UNDER BASE BID & ALT. NO. 1.
	EXISTING METAL ROOFING TO REMAIN

COPYRIGHT 2017
All rights reserved. Reproduction or translation of any part of this work without written permission of ARCHITECTS WEST INC. is unlawful and subject to criminal prosecution.

LICENSED ARCHITECT
AR-1174
Scott P. Fischer
SCOTT P. FISCHER
STATE OF IDAHO

Architects West
210 E Lakeside Ave
Coeur d'Alene, ID 83814
t. 208.667.9402
architectswest.com

IDAHO TRANSPORTATION DEPARTMENT
SPIRIT LAKE MAINTENANCE BUILDING #11801 REROOF

ROOF PLAN AND DETAILS

PROJECT NO.	1813.01
DESIGNED BY	SPF
DRAWN BY	MLT
ISSUE DATE	04.24.2018
PHASE	PERMIT SET
CHECKED BY	
REVISION	
SHEET NO.	A7.01

PLAN NORTH

ROOF PLAN

SCALE: 1/8" = 1'-0"