Broadway Avenue Bridge Replacement

Construction

Construction is anticipated to begin in late 2015. ITD is planning to close Broadway Avenue from University Drive to Myrtle Street.

A full closure would:

- Allow the project to be completed in half the time as compared to a partial closure (9 months vs. 18 months).
- Reduce traffic control, administrative and construction costs by $3.5 million.
- Provide sufficient space for the contractor to set up a construction staging area.

Send a comment

Anticipated Construction Impacts

Construction is anticipated to begin in late 2015.

During construction, you can expect:

Broadway Avenue will be closed in both directions from University Drive to Myrtle Street. Access to Longmont Avenue will remain open.

Detour routes will be clearly marked.

The Greenbelt under the bridge will be closed and detour routes for bicyclists and pedestrians will be clearly marked.

In the summer, there will be several days when river floaters will not be allowed to pass under the bridge due to overhead work.

More details about construction impacts will be known as the design process proceeds.

Preliminary Detour Routes

ITD is in the process of determining the best detour routes during construction. Several routes are being considered at this time.

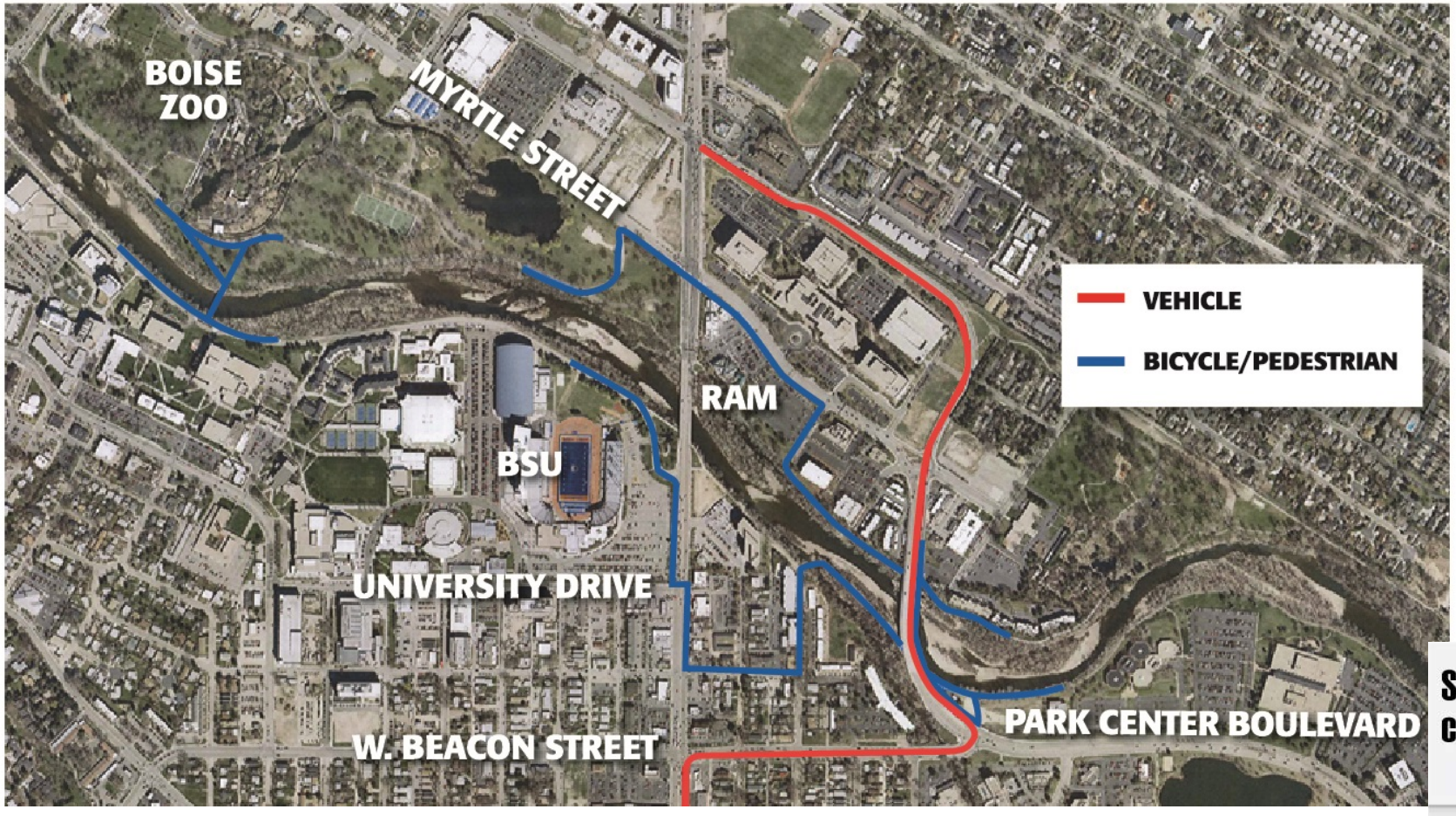

Send a comment