I-84 on- and off-ramp closures at Broadway Interchange tonight (May 29)

May 29, 2015

Tonight (May 29) the **westbound on-ramp** and **eastbound off-ramp** at the I-84 Broadway Interchange will be **closed from 10 p.m. to 5 a.m.**

- **Click here** for a map of detour routes for the **westbound on-ramp closure**.
- **Click here** for a map of detour routes for the **eastbound off-ramp** closure.

Signage and flaggers will be placed along the detour routes to help guide and direct drivers. The overnight closures will allow crews to pave the ramps and place overhead sign structures on the interstate.

On **Saturday** (May 30), **lane restrictions will be in place on all four ramps** at the Broadway Interchange from **10:30 p.m. to 7 a.m.** for striping.

Remember to **leave early, slow down and pay attention**. The speed limit is **55 mph on I-84** and **25 mph on Broadway Avenue**.

For more information, visit www.itd.idaho.gov/BroadwayInterchange/.

You are welcome to contact us anytime with questions.

ITD Office of Communications
(208) 334-8005
comments@itd.idaho.gov

Visit itd.idaho.gov

Broadway Westbound I-84 on-ramp closed | Fri., May 29 10 p.m. to 5 a.m.

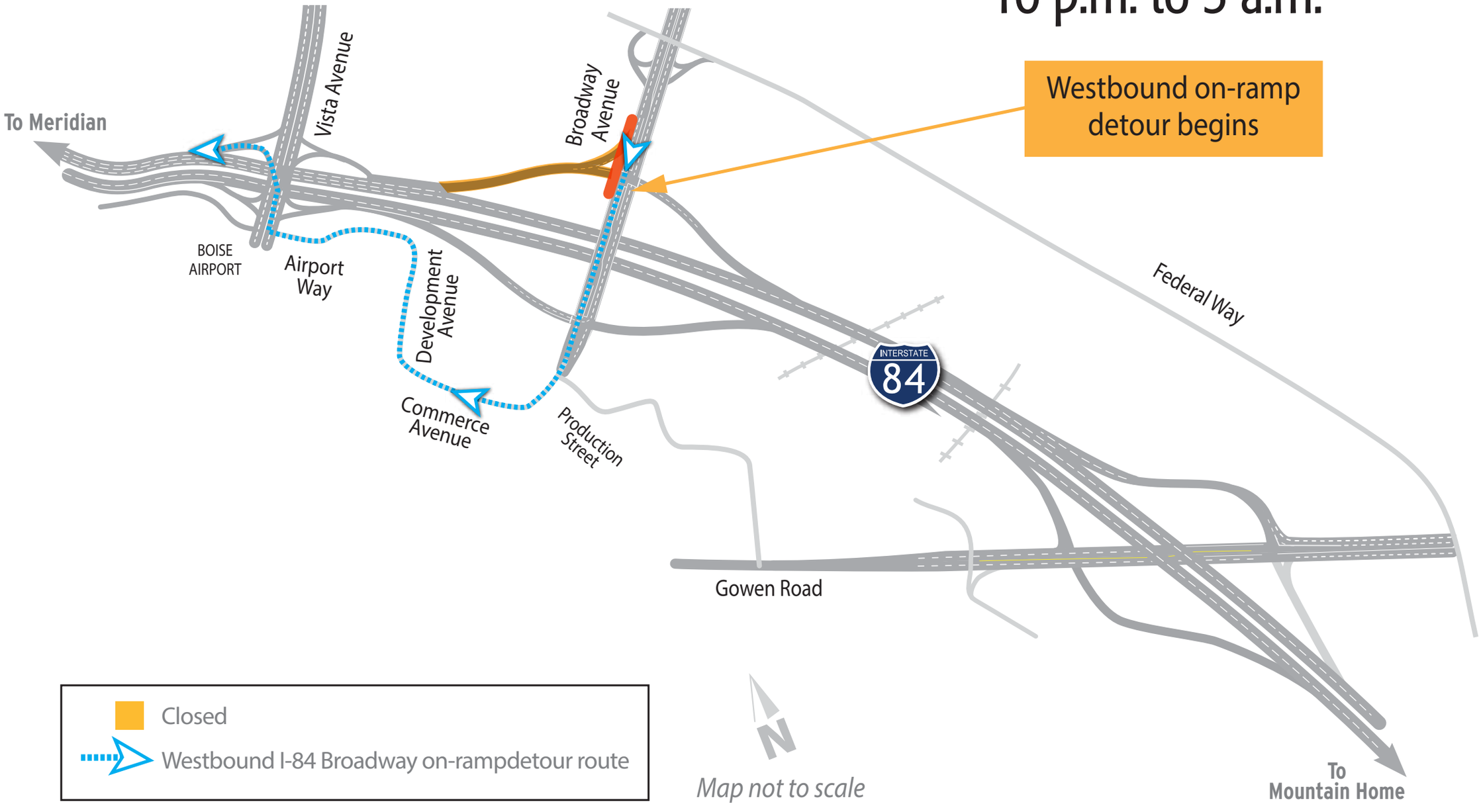
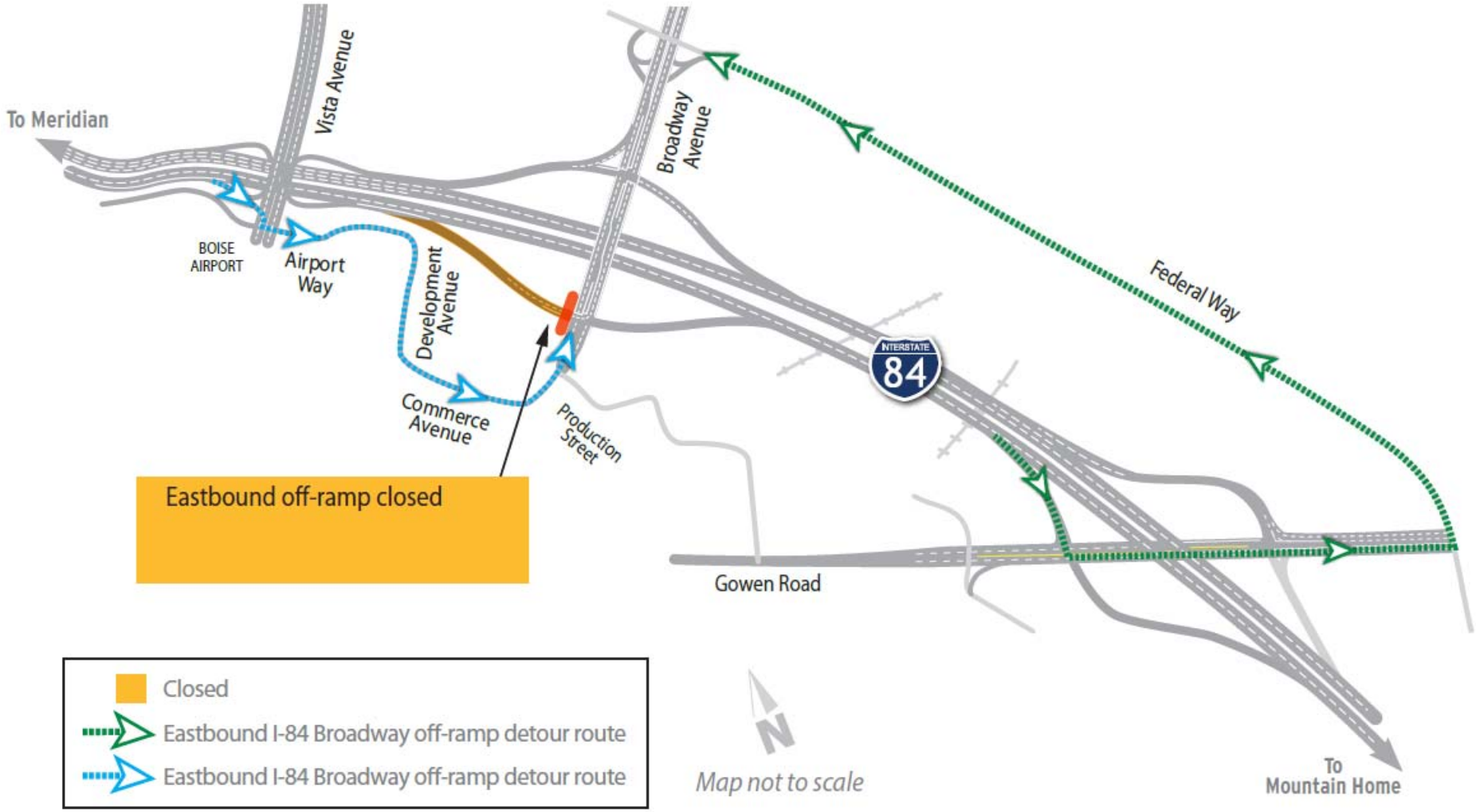
Broadway Eastbound I-84 off-ramp closed