



# 2017φ45H16  
# 2017φ55H52

# Request For Designated Routes Up To 129,000 Pounds

Idaho Transportation Department

ITD 4886 (Rev. 03-14)  
itd.idaho.gov

This form is designed to be completed electronically. If completing manually and additional space is needed, continue the narrative on the reverse side. Correspond the number of the section on the front with the continuation on the reverse.

Company Name Savage Services Corporation		Contact Person's Name Rob Davidson	
Contact Phone Number 801-944-6600	Fax Number 801-944-6520	E-Mail Address RobDavidson@SavageServices.com	
Company Address 901 W. Legacy Center Way		City Midvale	State Zip Code UT 84047

### State Highway Route(s) Requested

Vehicles operating on the requested routes cannot exceed the maximum overall length or off-track as shown on the Extra Length Map at <http://www.itd.idaho.gov/dmv/poe/documents/extra.pdf>. Submit a map with requested route(s) along with this completed form.

Highway Number	Beginning Milepost	Ending Milepost	Highway Number	Beginning Milepost	Ending Milepost
SH-16	100.0	113.9			
SH-52	28.4	30.4			

### Local Route(s) Requested

Roadway Name(s)	Beginning Milepost	Ending Milepost	Jurisdiction Name	Date Request Sent

Reasons for Request - Continue on reverse side if necessary, corresponding the number of the section with the continuation.

- Justification**  
129K allows Idaho commodities to be competitively priced into markets currently allowing 129K (Utah and Nevada). Justification for this project is to replace Nevada sourced commodity with Idaho sourced commodity.
- Associated Economic Benefits**  
32% increase in net payload equates to significant reduction in operating costs and lower overall cost to consumer. Loads per week will decrease from 6 loads to 4 loads. Diesel fuel consumption should decrease by 25 to 35%.
- Approximate Number of Trips Annually**  
195 to 205 trips per year are anticipated.
- Commodities Being Transported**  
Sand (silica) used in metal castings.
- Anticipated Start Date to Use Requested Routes** August, 2017 (or as soon as approved by ITD)

Requestor's Printed Name Rob Davidson	Requestor's Signature <i>Rob Davidson</i>	Date 05/11/2017
--	--	--------------------

Requestor is required to submit a completed application to ITD (see below) and to city, county, and/or highway district officials where the requested state route (or state route segment) is contiguous to respective jurisdiction(s).

Idaho Transportation Department Attn: Chief Engineer PO Box 7129 Boise ID 83707-1129	or	Fax: (208) 334-8195  Email: <a href="mailto:officeofthechiefengineer@itd.idaho.gov">officeofthechiefengineer@itd.idaho.gov</a>
---	----	---

### ITD Use Only

Hwy Review	D-1 <input type="checkbox"/>	D-2 <input type="checkbox"/>	D-3 <input type="checkbox"/>	D-4 <input type="checkbox"/>	D-5 <input type="checkbox"/>	D-6 <input type="checkbox"/>	Proceed <input type="checkbox"/>	Reject <input type="checkbox"/>	Date		
Bridge Review	Proceed <input type="checkbox"/>	Reject <input type="checkbox"/>	Date	Chief Engineer	Proceed <input type="checkbox"/>	Reject <input type="checkbox"/>	Date	Sub-committee	Proceed <input type="checkbox"/>	Reject <input type="checkbox"/>	Date

Cc: Local Highway Technical Assistance Council (LHTAC)

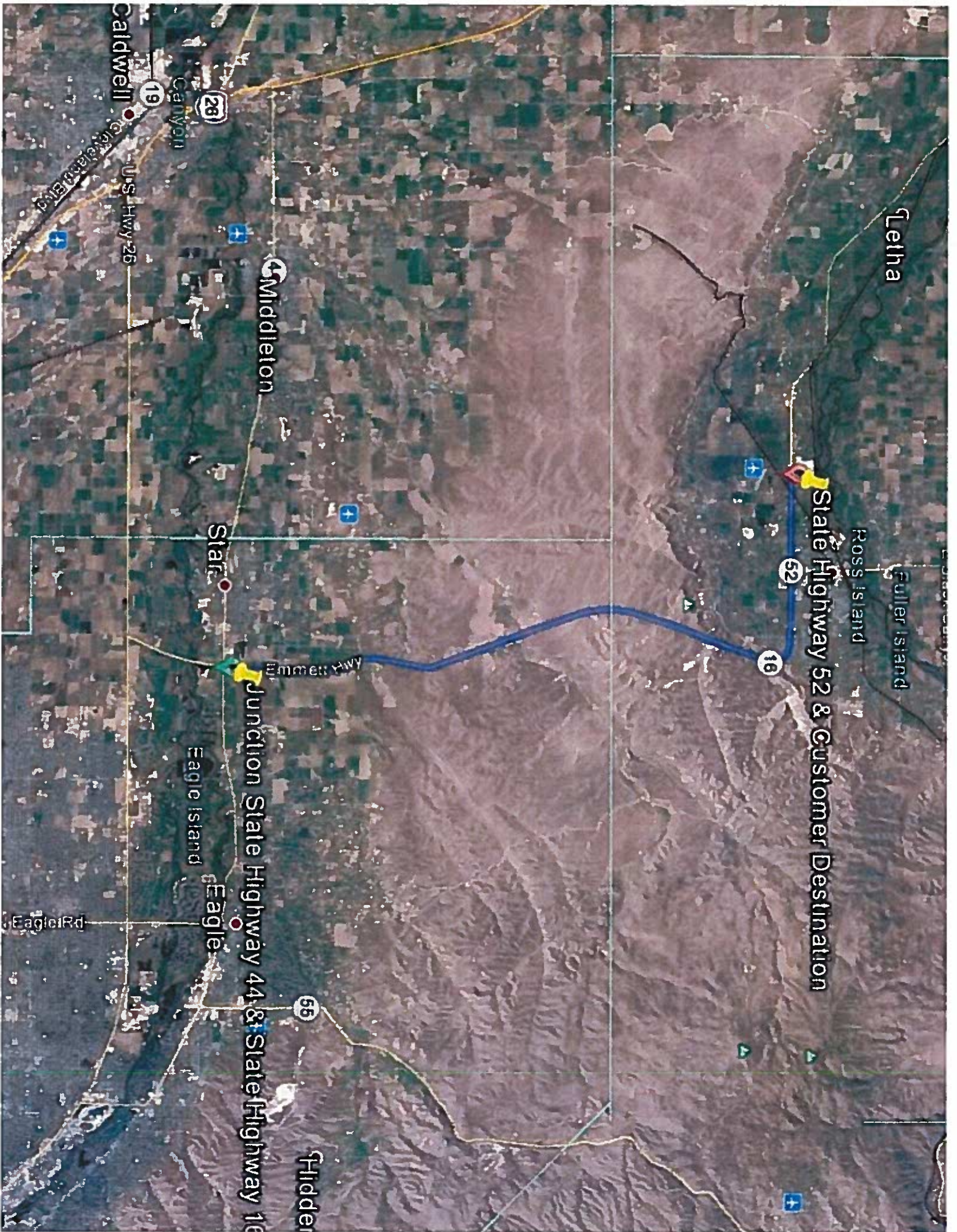

State Highway 52 & Customer Destination

Leitha

Fuller Island

Ross Island

Middleton

Starbuck

Junction State Highway 44 & State Highway 10

Eagle Island

Eagle

Caldwell

Canyon

US Hwy 26

Eagle Rd

Hidden