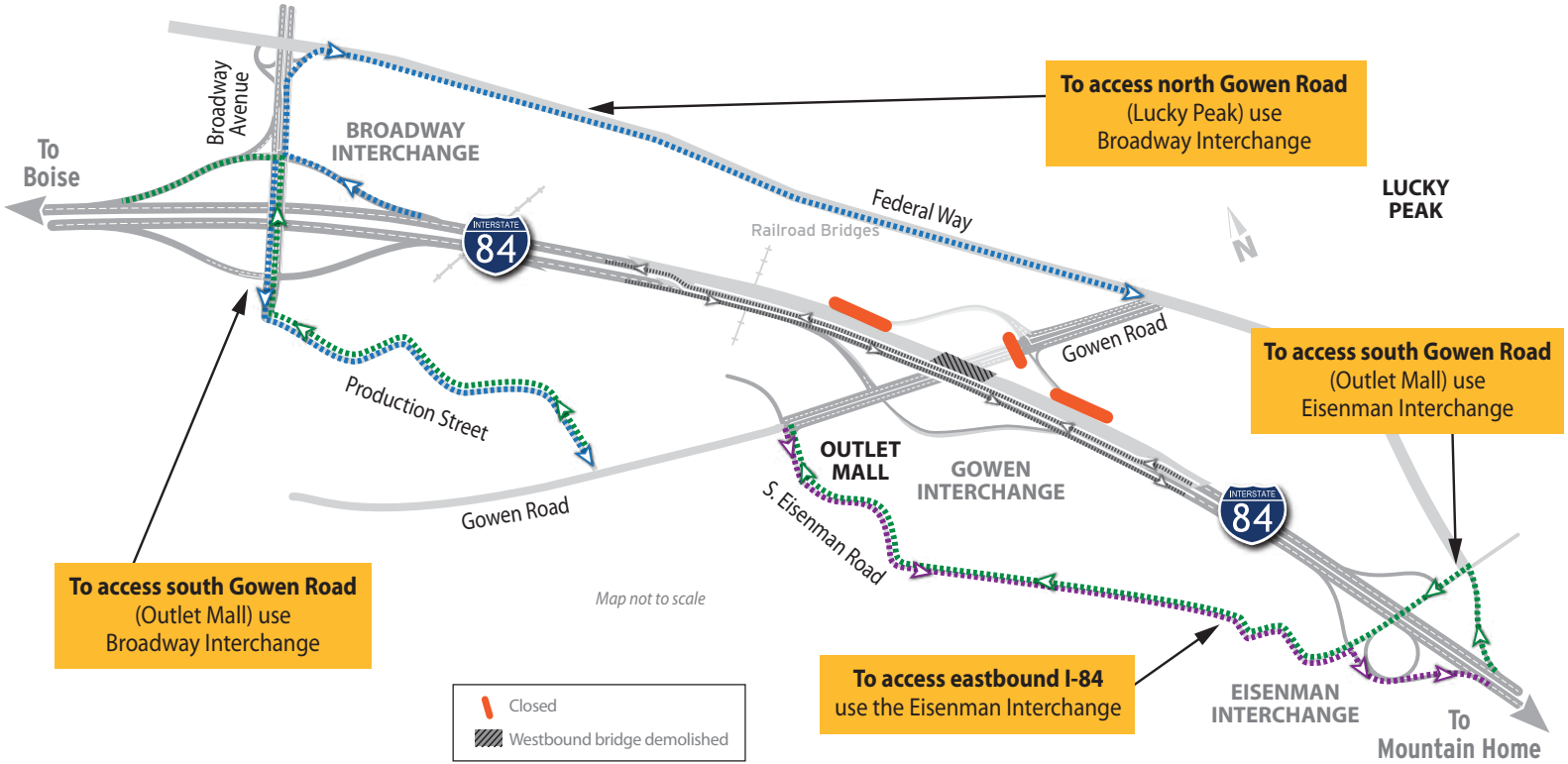Gowen Bridge Demolition | March 6 and 7 (8 p.m. – 7 a.m.)