Gowen Interchange eastbound I-84 off-ramp closed TONIGHT (Dec. 2)

Dec. 2, 2014

The Gowen Interchange eastbound I-84 off-ramp will be closed **TONIGHT (Dec. 2).**

- The closure will begin at **8 p.m.** and the off-ramp will reopen by **5 a.m. Wednesday morning.**
- Motorists may access Gowen Road from the Broadway Avenue Interchange via Production Street during the ramp closure.
- **Click here** to download a map of the detour route.

The work will be rescheduled if delayed by inclement weather.

The closure will allow crews to remove old striping, move guardrail and restripe I-84 and the eastbound off-ramp. The work is necessary to prepare for opening the second eastbound lane on I-84, which is expected to happen this week.

For more information, visit www.itd.idaho.gov/GowenInterchange/

You are welcome to contact us anytime with questions.
ITD Office of Communications
(208) 334-8005
comments@itd.idaho.gov
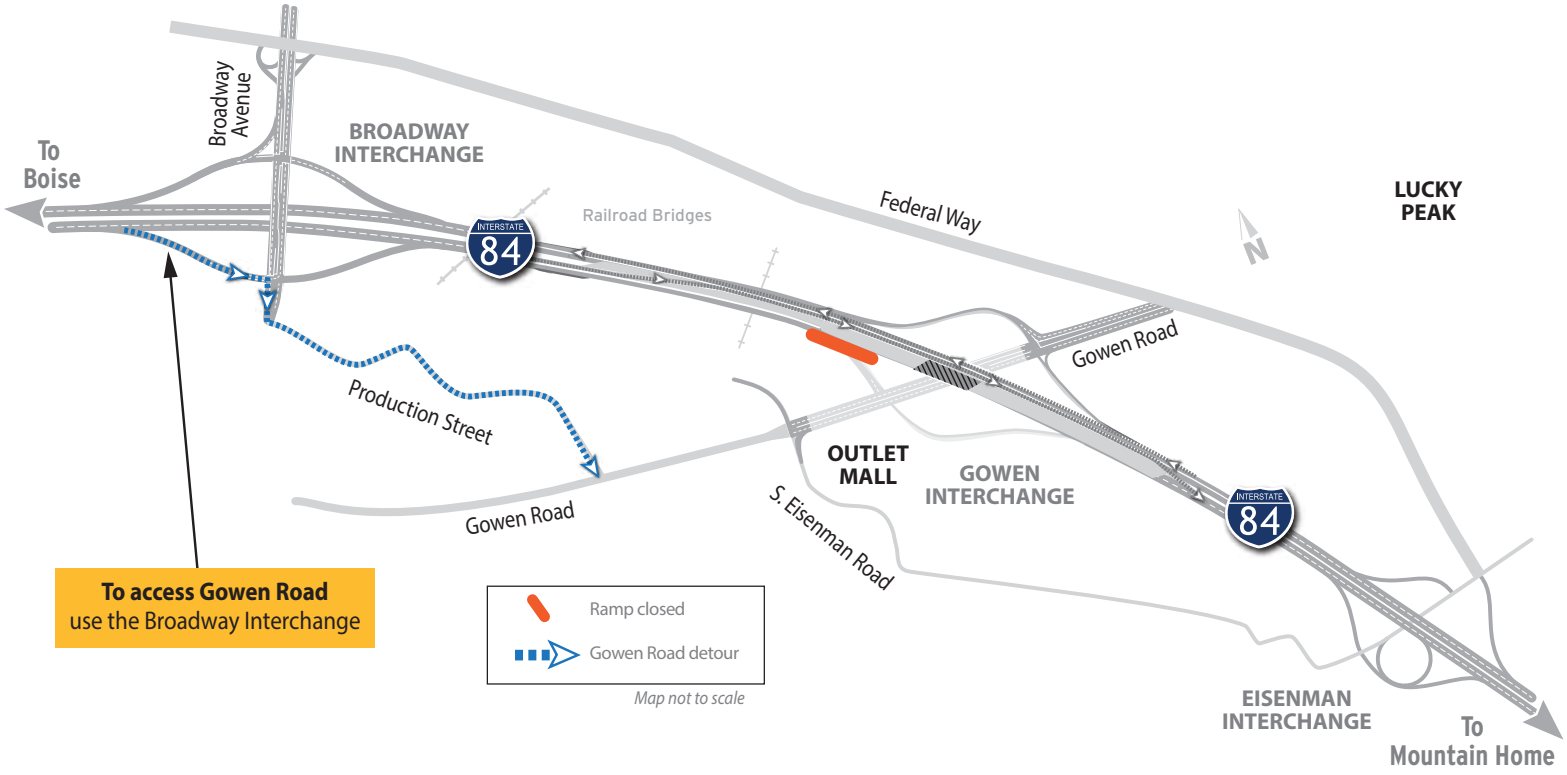
Eastbound off-ramp closure | Dec. 2 – 8 p.m. to 5 a.m.