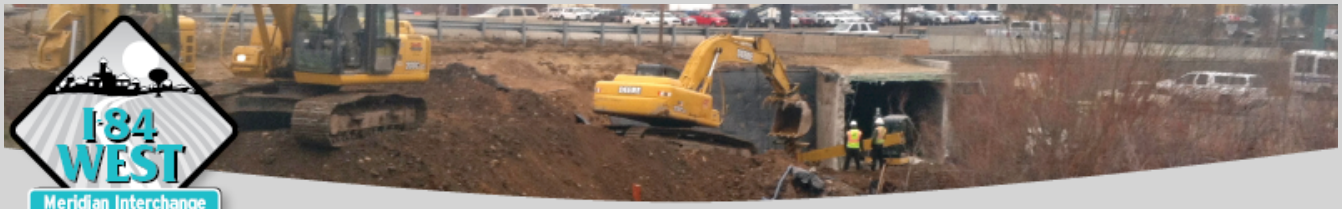

Eastbound I-84 restricted to three lanes from Meridian Interchange to Five Mile Road

July 9, 2014

Lane restrictions are beginning on eastbound I-84 between Meridian and Five Mile roads on **Thursday morning (July 10).**

- Eastbound I-84 has been reduced from four to three lanes during the day and night.
- Please plan ahead and leave early to reach your destination on time.
- Later this month, westbound I-84 will also be reduced from four lanes to three lanes between Meridian and Five Mile roads.
- Various lane restrictions will be in place until late 2015.

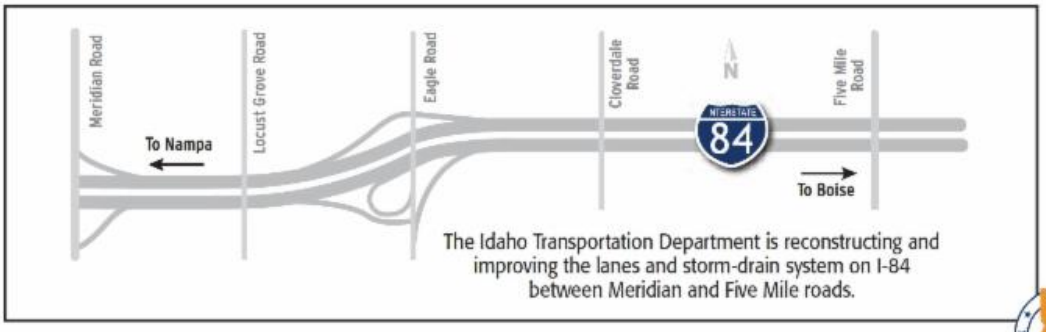

To learn more or sign up for construction updates, go to www.itd.idaho.gov/MeridianInterchange.

Click here to view larger version of map.

For more information visit
www.itd.idaho.gov/MeridianInterchange/.

As always, please let us know if you have questions.

ITD Office of Communications
(208) 334-8005
comments@itd.idaho.gov

Visit the GARVEE Program website

Stay Connected

Visit itd.idaho.gov

Forward email

SafeUnsubscribe
This email was sent to kate@rbci.net by comments@itd.idaho.gov |
Update Profile/Email Address | Instant removal with SafeUnsubscribe™ | Privacy Policy.

Trusted Email from Constant Contact
Try it FREE today.

Idaho Transportation Department | 3311 W. State Street | Boise | ID | 83707-1129