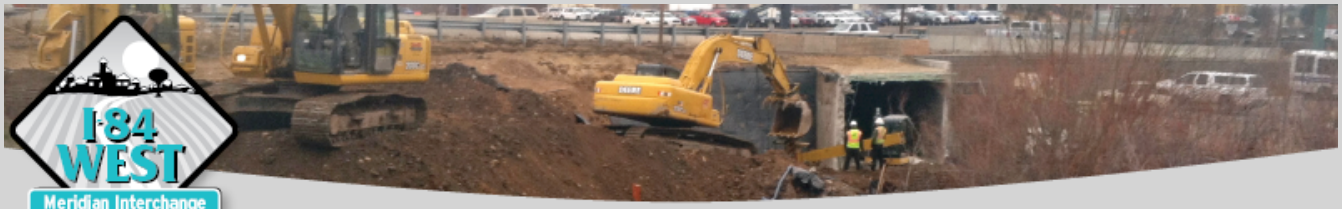

Meridian Interchange Construction Update
July 2014

July 1, 2014

Construction is progressing at the I-84, Meridian Interchange! Here's what to expect during the month of July.

- All lanes will be open on July 3, 4 and 5 for Fourth of July travel.
- Nighttime lane restrictions will resume the week of July 6. I-84 will be reduced to two lanes in both directions at night (10 p.m. to 5 a.m. during the week, 10 p.m. to 7 a.m. on weekends).
- Starting in mid-July, eastbound I-84 will be reduced to three lanes between Meridian and Five Mile roads. ITD will keep you updated about the construction between Meridian and Five Mile.

For more information visit
www.itd.idaho.gov/MeridianInterchange/.

As always, please let us know if you have questions.

ITD Office of Communications
(208) 334-8005
comments@itd.idaho.gov

Visit the GARVEE Program website

Stay Connected

Visit itd.idaho.gov

Forward this email

SafeUnsubscribe
This email was sent to kate@rbci.net by comments@itd.idaho.gov |
Update Profile/Email Address | Instant removal with SafeUnsubscribe™ | Privacy Policy.

Trusted Email from Constant Contact
Try it FREE today.

Idaho Transportation Department | 3311 W. State Street | Boise | ID | 83707-1129