LKV ARCHITECTS

ADDENDUM NO. 1
November 20, 2020

PROJECT: Project FM42012
Shoshone Administration Building
Shoshone, Idaho

The following addenda apply to the Drawings and/or Specifications for this project and shall be a part of the Contract Documents.

The sign in sheet for the Pre-Bid Conference is attached to this Addendum.

PROJECT MANUAL

BID PROPOSAL

Replace the BID PROPOSAL form in its entirety, with a new BID PROPOSAL form, attached to this Addendum.

FIXED PRICE CONSTRUCTION CONTRACT – EXHIBIT A

Replace Exhibit A in its entirety, with a new Exhibit A, attached to this Addendum.

SECTION 012300 – ALTERNATES

Revise Paragraph 3.1 to read as follows:

3.1 SCHEDULE OF ALTERNATES

A. Alternate No. 1 – New rear entry metal ramp, sidewalk, parking asphalt and related exterior work at northwest location.

1. Provide a complete price to remove existing metal stair and related items and provide a new metal ramp as well as related concrete and asphalt paving work as shown in the drawings.

B. Alternate No. 2 –New vestibule work.

1. Provide a complete price to remove existing front entrance vestibule walls and modify existing millwork. Provide new vestibule walls and aluminum entrance system. Provide new carpet at vestibule space only. All hardware related to ADA actuators and security shall be part of the base bid.

SECTION 084113 – ALUMINUM FRAMED ENTRANCES AND STOREFRONTS

Revise Paragraph 2.9 to read as follows:

A. Color Anodic Finish: AAMA 611, AA-M12C22A42 / A44, .7 mil thickness minimum.

1. Color: To match existing

SECTION 087100 – DOOR HARDWARE

General Information: Existing Key system at Door A100 is Best: Coremax PATD

SECTION 088000 – GLAZING

Add new Paragraph 2.2.C to read as follows:

C. Security Glazing:

2. Glass Clad Polycarbonate Laminate: Subject to manufacturer's requirements, provide lites of the following composition:

a. 1/4" clear tempered glass.
b. .060 clear pvb (Polyvinyl Butyral).
c. 1/4" clear tempered glass
d. .050 clear TPU (Thermoplastic Polyurethane).
e. 1/8" clear Polycarbonate.
f. .050 clear TPU.
g. 1/4" clear tempered glass.

2. Thickness: 15/16" nominal.

3. Fabrication: Verify size of all openings for new conditions indicted

a. Special Units: As indicated on Drawings, provide factory fabricated circular openings in lite units indicated to receive Thru-Glass Electronic Voice Communication System. Confirm size of opening with actual unit provided.

4. Manufacturer:

a. Hartung Glass Industries

DRAWINGS

SHEET C-1

Replace sheet C-1 in its entirety with new sheet C-1, attached to this Addendum.

SHEET A1.0

Revise General Note 5 to read as follows: 'All restroom 103, restroom 104 and all front entry vestibule work including demolition and new walls, modified millwork, new security window, entry carpet and all related work shall be included in alternate no. 2. see phasing plan.'

Remove General Note 6.

Remove all references to Alternate No. 3. Alternate No. 3 is no longer part of these Contract Documents.

SHEET A3.1

Revise General Note 5 to read as follows: 'All restroom 103, restroom 104 and all front entry vestibule work including demolition and new walls, modified millwork, new security window, entry carpet and all related work shall be included in alternate no. 2. see phasing plan.'

Remove General Note 6.

Revise Keyed Note 6 to read as follows: 'Existing counter and cabinets to remain. Modify existing counter as required for new vestibule walls.'

At Demolition Floor Plan, there is a Keyed Note 18 north of the existing vestibule that is pointing at the floor. This shall be revised to be Keyed Note 19 and shall read as follows: 'Remove existing carpet and tile to this location. Prepare for new flooring.'

SHEET A3.2

Revise General Note 5 to read as follows: 'All restroom 103, restroom 104 and all front entry vestibule work including demolition and new walls, modified millwork, new security window, entry carpet and all related work shall be included in alternate no. 2. see phasing plan.'

Remove General Note 6.

Revise Keyed Note 5 to read as follows: 'Modified Millwork, Contractor shall modify existing millwork as required for new vestibule walls.'

Remove all elevation symbols related to new Millwork.

SHEET A4.1

Remove all millwork details 1 – 6 on this sheet.

Civil Addendum Items

Refer to EHM "C-1" attached, this and all related documents shall be a part of this addendum and part of the Contract Documents for this Project

Attachments

Bid Proposal Form
Exhibit A
Sheet C-1 – Cover Sheet and Grading Plan
Pre-bid Conference Sign in Sheet

End of Addendum No. 1

Approved Substitutions

SECTION 099123 – INTERIOR PAINT

Rodda Paint / Cloverdale Paint

BID PROPOSAL

TO: STATE OF IDAHO
IDAHO TRANSPORTATION DEPARTMENT

Gentlemen:

The Bidder, in compliance with your Invitation for Bids for the construction of FM42012, Shoshone Administration Building, ADA Ramp and Interior Renovation, having examined the bidding and Contract Documents and the site of the proposed Work, and being familiar with all of the conditions surrounding the construction of the proposed Project, including the availability of materials and labor, hereby proposes to furnish all labor, materials and supplies and to provide the service and insurance in accordance with the Contract Documents, within the time set forth therein, and at the prices stated below. These prices are to cover all expenses incurred in performing the Work required under the Contract Documents.

Bidder hereby agrees to commence Work under this Contract on a date to be specified in the written "Notice to Proceed" of the Owner and to substantially complete the Project within 80 consecutive calendar days thereafter, as stipulated in the specifications. Bidder further agrees to pay as liquidated damages, the sum of $250.00 for each consecutive calendar day after the established substantial completion date or adjusted date as established by change order.

Bidder acknowledges receipt of Addenda No. _____.
(List all Addenda)

BASE PROPOSAL: Bidder agrees to perform all of the base proposal Work described in the specifications and shown on the drawings for the sum of:

_____ Dollars ($_____)
(Amount shall be shown in both words and figures. In case of discrepancy, the amount shown in words will govern.)

BID ALTERNATE NO. 1: Bidder agrees to perform all of the bid alternate no. 1 work described in the specification and shown on the drawings. Add to the base bid the sum of:

_____ Dollars ($_____)
(Amount shall be shown in both words and figures. In case of discrepancy, the amount shown in words will govern.)

BID ALTERNATE NO. 2: Bidder agrees to perform all of the bid alternate no. 1 work described in the specification and shown on the drawings. Add to the base bid the sum of:

_____ Dollars ($_____)
(Amount shall be shown in both words and figures. In case of discrepancy, the amount shown in words will govern.)

Bidder understands that the Owner reserves the right to reject any or all bids and to waive any informality in the bidding.

The bidder agrees that this bid shall be good for a period of forty-five (45) calendar days after the scheduled opening time for receiving bids.

Upon receipt of written Notice of Intent to Award of this bid, Bidder will execute the formal Contract within ten (10) calendar days and deliver a Surety Bond or Bonds as required by paragraph "Performance and Payment Bonds" first page (ITB-1) of the Instructions to Bidders.

The bid security in the amount of five percent (5%) of the bid amount is to become the property of the Owner, in the event the Contract and bond are not executed within the time set forth, as liquidated damages for the delay and additional expense to the Owner caused thereby.

The names and addresses of the entities who will perform the Work identified below, subject to approval of Owner and Architect, if Undersigned is awarded the Contract, are as follows:

Heating, Ventilating & Air Conditioning (PWCL Category 15700-HVAC)

(Name)_____

(Address)_____

Idaho Public Works Contractors License No._____

Idaho HVAC Contractors License No. _____

Electrical (PWCL Category 16000)

(Name) _____

(Address) _____

Idaho Public Works Contractors License No. _____

Idaho Electrical Contractors License No. _____

FAILURE TO NAME A PROPERLY LICENSED SUBCONTRACTOR IN EACH OF THE ABOVE CATEGORIES WILL RENDER THE BID UNRESPONSIVE AND VOID.

Should the listing of subcontractors change due to selection of alternates or other similar circumstances, attach explanation.

Bidder warrants that bid has been prepared and that any contract resulting from acceptance of this bid is subject to the Fixed Price Construction Contract.
The undersigned notifies that it is of this date duly licensed as an Idaho Public Works Contractor and further that it possesses Idaho Public Works Contractor's License No. _____, or that it and its subcontractors shall have secured a Public Works Contractor's License at or prior to award and execution of the Contract for construction and is domiciled in the State of _____.

Dated this _____ day of_____,_____.
(date) (month) (year)

Respectfully submitted by:

_____
(Contractor's Name- Typed)

SEAL
(Seal - if bid is by a corporation)

_____
(Street or PO Address)

_____
(City, State and zip code)

_____
(Authorized Signature)

_____
(Title)

_____
(Telephone Number)

_____
(FAX Number)

_____
(Email Address)

Have you remembered to include bid security (bid bond or a certified or cashier's check), Contractor's Affidavit Concerning Alcohol and Drug-Free Workplace and a signed copy of the Bidder's Acknowledgment Statement with your bid?

Execute and Submit with Bid

CONTRACTOR'S AFFIDAVIT
CONCERNING ALCOHOL AND DRUG-FREE WORKPLACE

STATE OF _____

COUNTY OF _____

Pursuant to the Section 72-1717, Idaho Code, I, the undersigned, being duly sworn, depose and certify that _____ is in compliance with the provisions of Section 72-1717, Idaho Code; that _____ provides a drug-free workplace program that complies with the provisions of Title 72, Chapter 17, Idaho Code, and will maintain such program throughout the life of a state construction contract; and that _____ shall subcontract Work only to subcontractors meeting the requirements of Section 72-1717(1)(a), Idaho Code.

_____
Name of Contractor

_____
Address

_____
City and State

By: _____
(Signature)

Subscribed and sworn to before me this _____ day of _____, _____.

_____
NOTARY PUBLIC
Residing at: _____
Commission expires: _____

FAILURE TO EXECUTE THIS AFFIDAVIT AND SUBMIT IT ALONG WITH YOUR BID SHALL MAKE YOUR BID NON-RESPONSIVE.

Execute and Submit with Bid

BIDDER'S ACKNOWLEDGMENT STATEMENT

NOTE: THE INFORMATION CONTAINED HEREIN IS A SUMMARY OF VITAL CONTRACT PROVISIONS AND DOES NOT CHANGE THE CONTRACT DOCUMENTS THAT WILL GOVERN THIS PROJECT.

Project number. FM42012, Shoshone Administration Building, ADA Ramp and Interior Renovation

By submitting a bid for this Project, the undersigned bidder agrees that, if awarded the Contract for construction, Contractor will conform to all conditions and requirements of the Contract, including but not limited to:

- Contractor agrees to comply with conditions pertaining to Sections 44-1001 and 44-1002, Idaho Code, requiring the employment of ninety-five percent (95%) bona fide Idaho residents and providing for a preference in the employment of bona fide Idaho residents and regarding the employment of persons not authorized to work in the United States.

- Contractor will substantially complete the Work within the time stated in the Contract Documents, or as modified by Change Order(s).

- If the Contractor fails to substantially complete the Project within the time stated in the Contract Documents, or as modified by Change Order, the Contractor agrees that the Owner may deduct from the Contract amount liquidated damages in the amount per calendar day, indicated in the Contract Documents, times the number of calendar days until the Project is Substantially Complete, as defined in the Contract Documents and as determined by the Design Professional.

- The Contractor agrees that the amount allowed for overhead and profit on any Change Order is limited to the amounts indicated in subparagraph 16.3.11 of the Fixed Price Construction Contract Between Owner and Contractor.

    1. For total changes the amount allowed for overhead, profit, bonds and insurance for the Contractor and all subcontractors of any tier combined shall not exceed fifteen percent (15%) of direct costs; or

    2. The Contractor will determine the amount of overhead and profit to be apportioned between the Contractor and its subcontractor of allowable amounts of overhead, profit, bonds and insurance.

- The Contractor agrees that Change Orders are governed by the Fixed Price Construction Contract Between Owner and Contractor General Conditions of the Contract for Construction including as follows:

    1. By the execution of a Change Order, the Contractor agrees and acknowledges that it has had sufficient time and opportunity to examine the change in Work which is the subject of the Change Order and that it has undertaken all reasonable efforts to discover and disclose any concealed or unknown conditions which may, to any extent, affect the Contractor's ability to perform in accordance with the Change Order. Aside from those matters specifically set forth in the Change Order, the Owner shall not be obligated to make any adjustments to either the Contract Sum or Contract Time by reason of any conditions affecting the change in Work addressed by the

Change Order that could have reasonably been discovered or disclosed by the Contractor's examination.

2. Any Change Order fully executed by the Owner, Contractor and Design Professional, including but not limited to, a Change Order arising by reason of the parties' mutual agreement or by mediation, shall constitute a final and full settlement of all matters relating to or affected by the change in the Work, including but not limited to, all direct and consequential costs associated with such change and any and all adjustments to the Contract Price and Contract Time. In the event a Change Order increases the Contract Price, the Contractor shall include the Work covered by such Change Order in the Application for Payment as if such Work was originally part of the Project and Contract Documents.

FAILURE TO EXECUTE THIS ACKNOWLEDGMENT MAY MAKE YOUR BID NON-RESPONSIVE.

I, _____, being duly authorized to bind the
(type or print name of individual)

bidder, _____, does hereby certify that I have fully read
(type or print name of company)
and understand this document and that it highlights certain parts of the Contract that will be entered between the parties and that will govern this Project.

Authorized Signature: _____

Title: _____

Date: _____

END OF BIDDER'S ACKNOWLEDGMENT STATEMENT

EXHIBIT A

OWNER'S PROJECT IDENTIFICATION INFORMATION:

ITD Project No.FM42012
Shoshone Administration Building, ADA Ramp and Interior Renovation
Shoshone, Idaho

General Project Description:

ADA modifications including new exterior ramp and interior renovations.

ADDENDA: Addenda applicable to the Contract and made a part of are as follows:

Addendum No. _____ Dated _____
Addendum No. _____Dated _____
Addendum No. _____Dated _____

FIXED PRICE CONTRACT AMOUNT AND ACCEPTED ALTERNATES:

Base Bid Amount:		$.00
Alternate No. 1:	add	$.00
Alternate No. 2:	add	$.00

Total Fixed Price Contract Amount Exhibit A
(_____) Dollars $.00

Contractor's Requests for Payment are to be submitted for Work accomplished through the ____ day of each month as described in Paragraph 7.3.

TIME FOR PERFORMANCE AND LIQUIDATED DAMAGES:

A. The Contractor shall commence construction of its scope of the Work in accordance with the Notice to Proceed issued by the Owner, and which will become Exhibit F to this Contract.

B. The Contractor shall accomplish Substantial Completion as defined in Article 6 of the Contract within eighty (80) consecutive calendar days from the date authorized to proceed in the Notice to Proceed.

C. The amount of liquidated damages per day for each and every day of unexcused delay as outlined in Article 6 on the Contract is:two hundred and fifty dollars ($250.00)

DRAWINGS AND SPECIFICATIONS

The Owner shall furnish the Contractor 1 sets of Drawings and Project Manuals.

CIVIL PLANS For
IDAHO TRANSPORTATION DEPT.
HC ACCESSIBILITY
Shoshone, Idaho
2020

GENERAL NOTES:

1. CONTRACTOR SHALL HAVE A CURRENT SET OF CONSTRUCTION PLANS STAMPED BY THE ENGINEER WITH AN APPROVAL STAMP BY THE CITY AT THE WORKSITE.
2. ALL CONSTRUCTION SHALL CONFORM TO THE 2017 IDAHO STANDARDS FOR PUBLIC WORKS CONSTRUCTION, THE CITY OF SHOSHONE, AND ALL OTHER LOCAL, STATE AND FEDERAL AGENCIES WHICH ARE APPLICABLE UNLESS OTHERWISE SHOWN.
3. THE CONTRACTOR SHALL TAKE ALL NECESSARY AND PROPER PRECAUTIONS TO PROTECT ADJACENT PROPERTIES FROM ANY AND ALL DAMAGE THAT MAY OCCUR FROM RUNOFF AND OR DEPOSITION OF DEBRIS RESULTING FROM ANY AND ALL WORK IN CONNECTION WITH SITE CONSTRUCTION. THE CONTRACTOR, AND EACH SUBCONTRACTOR, SHALL BE RESPONSIBLE FOR THE CLEAN-UP AND REMOVAL FROM THE JOB-SITE ANY TRASH OR EXCESS MATERIAL CREATED BY THE PERFORMANCE OF THEIR WORK. SUCH MATERIAL SHALL BE PLACED IN A DUMPSTER OR SIMILAR DEVICE PROVIDED BY THE CONTRACTOR OR TRANSPORTED FROM THE JOB-SITE.
4. RECORDED AND/OR FILED SURVEY MONUMENTS EXIST WITHIN THE LIMITS OF THIS PROJECT. IT IS THE CONTRACTOR'S RESPONSIBILITY TO PROTECT AND/OR HAVE REPLACED ANY MONUMENTS DESTROYED DURING CONSTRUCTION.
5. CONTRACTOR SHALL PROVIDE ALL NECESSARY HORIZONTAL AND VERTICAL TRANSITION BETWEEN NEW CONSTRUCTION AND EXISTING SURFACES TO PROVIDE FOR PROPER DRAINAGE AND INGRESS AND EGRESS TO SAID CONSTRUCTION.
6. CONTRACTOR SHALL REMOVE AND SORT ALL ON-SITE EXCAVATED NATIVE MATERIAL AND USE SUITABLE MATERIAL WHERE DESIGNATED ON THE CONSTRUCTION PLANS AS REQUIRING FILL MATERIAL. FILL SHALL BE PLACED AND COMPACTED BY METHODS APPROVED BY THE CITY OF SHOSHONE AND APPROVED BY THE DESIGN ENGINEER. ALL STRIPINGS NOT SUITABLE FOR FILL MATERIAL ON LOTS OR ROADWAYS SHALL BE USED AS DIRECTED BY THE ENGINEER OR DISCARDED OFF-SITE AT THE CONTRACTOR'S EXPENSE.
7. EXISTING UTILITIES ARE LOCATED ON THE PLANS FOR THE CONVENIENCE OF THE CONTRACTOR ONLY. THE CONTRACTOR SHALL BEAR FULL RESPONSIBILITY FOR THE PROTECTION OF UTILITIES AND THE ENGINEER BEARS NO RESPONSIBILITY FOR UTILITIES NOT SHOWN ON THE PLANS OR NOT IN THE LOCATION SHOWN ON THE PLANS. THIS INCLUDES ALL SERVICE LATERALS OF ANY KIND.
8. POWER/LIGHT POLES AND/OR OTHER EXISTING FACILITIES NOT IN PROPER LOCATION BASED ON PROPOSED IMPROVEMENTS SHALL BE VERIFIED PRIOR TO COMMENCING WORK.
9. AFFECTED UTILITY COMPANIES SHALL BE NOTIFIED AT LEAST TWO (2) WORKING DAYS PRIOR TO COMMENCEMENT OF CONSTRUCTION. CALL "DIGLINE" 48 HOURS PRIOR TO COMMENCING WORK.
10. MODIFICATIONS OF EXISTING UTILITIES SHALL CONFORM TO ALL APPLICABLE STANDARDS AND SPECIFICATIONS.
11. THE CONTRACTOR SHALL TAKE REASONABLE MEASURES TO PROTECT EXIST. IMPROVEMENTS FROM DAMAGE AND ALL SUCH IMPROVEMENTS DAMAGED BY THE CONTRACTOR'S OPERATIONS SHALL BE REPAIRED TO THE ENGINEER'S SATISFACTION AT THE EXPENSE OF THE CONTRACTOR.
12. ALL CHANGES REQUIRE APPROVAL BY THE PROJECT ENGINEER AND THE CITY ENGINEER. THE ENGINEER TAKES NO RESPONSIBILITY FOR ANY DEVIATIONS FROM THESE PLANS UNLESS AUTHORIZED, IN WRITING, BY THE ENGINEER.
13. IDAHO CODE 39-118 REQUIRES IDAHO DEPT. OF ENVIRONMENTAL QUALITY (IDEQ) APPROVAL PRIOR TO CONSTRUCTION. IT IS THE CONTRACTOR'S RESPONSIBILITY TO INSURE COMPLIANCE.
14. PIPE TRENCHING AND BEDDING AND FIRE HYDRANT INSTALLATIONS SHALL COMPLY WITH THE AFOREMENTIONED STANDARDS.
15. IT IS THE CONTRACTOR'S RESPONSIBILITY TO FILL OUT AND SUBMIT A NOTICE OF INTENT (NOI) TO EPA AND HAVE A COPY OF THE POLLUTION PREVENTION PLAN AVAILABLE AT THE JOBSITE PRIOR TO CONSTRUCTION. SEE WEBSITE http://cfpub.epa.gov/npdes/stormwater/cgp.cfm. QUESTIONS REGARDING THIS REQUIREMENT MAY BE REFERRED TO MISHA VAKOC OF EPA AT: (206) 553-6650. CONTRACTOR TO SUBMIT COPIES OF DOCUMENTS TO THE CITY OF TWIN FALLS.
16. DEVELOPER WILL PROVIDE ONE SET OF CONSTRUCTION STAKES ONLY. ANY SUBSEQUENT STAKING & COSTS INCURRED WILL BE THE RESPONSIBILITY OF THE CONTRACTOR.
17. TRAFFIC CONTROL & SIGNAGE FOR SUCH SHALL BE INCIDENTAL TO THE CONTRACT AND BE THE RESPONSIBILITY OF THE CONTRACTOR. THE CONTRACTOR SHALL SUBMIT A TRAFFIC CONTROL PLAN TO THE PROJECT ENGINEER PRIOR TO COMMENCING WORK.
18. THE CONTRACTOR SHALL BE RESPONSIBLE TO FIELD VERIFY LOCATION AND ELEVATION OF UNDERGROUND UTILITIES. IN PARTICULAR THE SEWER TIE-IN AT NORTH COLLEGE ROAD MUST BE VERIFIED AS IT HAS BEEN ASSUMED THAT THE SEWER IS STRAIT GRADED BETWEEN MANHOLES.

LEGEND:

PROPERTY BOUNDARY
ROADWAY CENTERLINE
SETBACK
EASEMENT
WATER LINE — 8"W
SANITARY SEWER LINE — 8"SS
STORM DRAIN LINE — 6"SD
PRESSURE IRRIGATION LINE — 4"PI
GRAVITY IRRIGATION LINE — 24"IRR
TELEPHONE LINE — T
OVERHEAD POWER LINE — OHP
GAS LINE — G
STANDARD CURB & GUTTER
RELEASE CURB & GUTTER
STANDUP CURB
SIDEWALK
EDGE OF ASPHALT — EA
GRADE BREAK
CONTOUR LINE — 3808
SEWER SERVICE
WATER SERVICE
IRRIGATION SERVICE
CLEAN-OUT — CO
BLOW-OFF ASSEMBLY — BO
AIR-INJECTION ASSEMBLY — AI
FIRE HYDRANT
SEWER MANHOLE
STORM DRAIN MANHOLE
IRRIGATION BOX
CATCH BASIN
CURB INLET
VALVE
GAS METER
TELEPHONE RISER
WELL
POWER POLE
GUY ANCHOR
SIGN
SITE LIGHTING
MAILBOX
PROPOSED GRADE — × TA 93.07
EXISTING GRADE — CX TA3692.59

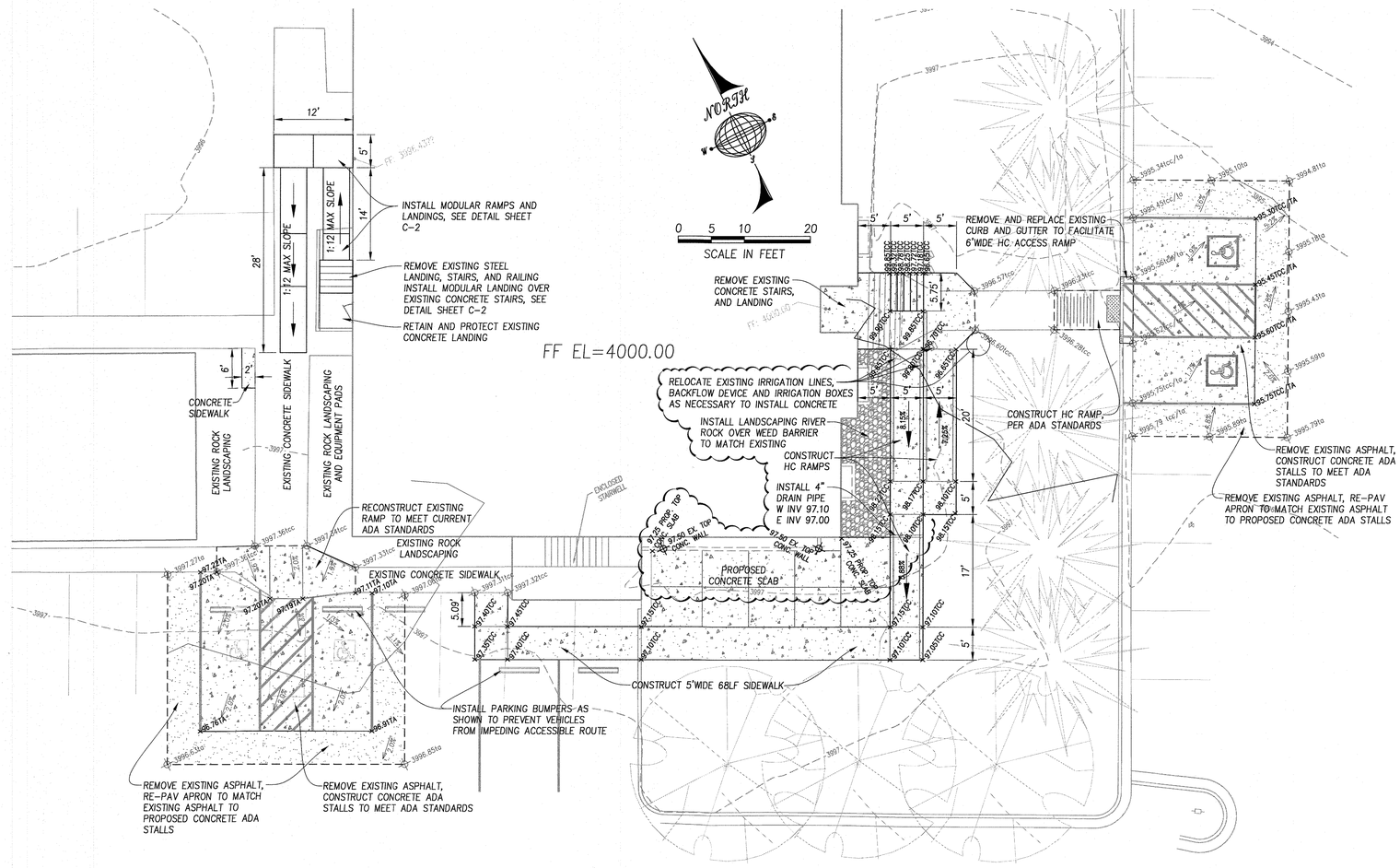

VICINITY MAP

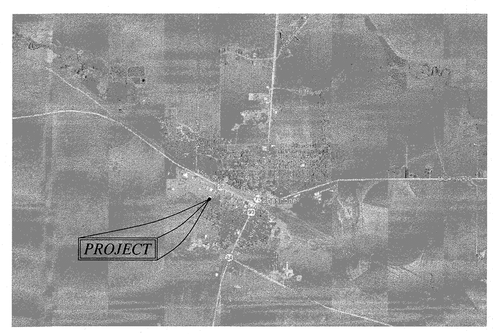

SHEET INDEX:

DESCRIPTION	SHEET NO.
SITE PLAN	C-1
SITE DETAILS	C-2

ABBREVIATIONS:

AB	AS-BUILT
ADD'L	ADDITIONAL
BM	BENCH MARK
CB	CATCH BASIN
CBU	CLUSTER BOX UNIT
CL or ℄	CENTER LINE
COTF	CITY OF TWIN FALLS
CONST	CONSTRUCT
CF	CUBIC FEET
CY	CUBIC YARD
DW or D/W	DRIVEWAY
DWG	DRAWING
EA or EOA	EDGE OF ASPHALT
EL or ELEV	ELEVATION
FOC	FACE OF CURB
FHYD or FH	FIRE HYDRANT
FG	FINISHED GRADE
FL	FLOW LINE
GB	GRADE BREAK
GI or GIRR	GRAVITY IRRIGATION
INV	INVERT
ITD	IDAHO TRANSPORTATION DEPARTMENT
ISPWC	IDAHO STANDARDS FOR PUBLIC WORKS CONSTRUCTION
LF	LINEAR FOOT
LG	LIP OF GUTTER
MH	MANHOLE
N/A	NOT APPLICABLE
NTS	NOT TO SCALE
PIRR or PI	PRESSURE IRRIGATION
REQ'D	REQUIRED
RW	RESILIENT WEDGE
ROW or R/W	RIGHT OF WAY
SF	SQUARE FOOT
S	SLOPE
SD	STORM SEWER/STANDARD DRAWING
SS	SANITARY SEWER
TBM	TEMPORARY BENCH MARK
TA	TOP OF ASPHALT
TCC	TOP OF CONCRETE
TRC	TOP OF RELEASE CURB
TBC, TOC, TC	TOP OF CURB (VERT, HIGHBACK)
TRANS	TRANSITION
TSW	TOP SIDEWALK
TYP	TYPICAL
VG	VALLEY GUTTER
WM	WATER METER

EHM Engineers, Inc.
BUILDING THE FUTURE ON A FOUNDATION OF EXCELLENCE
Engineers / Surveyors / Planners
621 North College Road, Suite 100 Twin Falls, Idaho 83301
p (208)-734-4888 fax (208)-734-6049 web: ehminc.com

SITE PLAN for ITD, DISTRICT 4

REVISIONS

DO NOT SCALE DRAWINGS

CONTRACTOR SHALL VERIFY ALL CONDITIONS AND DIMENSIONS AT THE JOB SITE AND NOTIFY THE ENGINEER OF ANY DIMENSIONAL ERRORS, OMISSIONS, OR DISCREPANCIES BEFORE BEGINNING OR FABRICATING ANY WORK.

STAMP

PROFESSIONAL ENGINEER LICENSED 17866 11/9/20 STATE OF IDAHO KAHLER NIELD

APPROVED	–
DESIGN	K. NIELD
DRAWN	J. SKEEN
DATE	10/16/2020
SCALE	AS SHOWN
DWG. NO.	131-20 SITE
SHEET	C-1

FACILITIES MANAGEMENT - PRE-BID SIGN-IN SHEET

PROJECT DESCRIPTION: D4 HQ Admin Bldg ADA Upgrades

DATE: Nov. 12, 2020

NAME	EMAIL	PHYSICAL ADDRESS	CONTACT NAME	PHONE
BROOK THORNTON	brook@ikvarchitects.com	2400 E. RIVERWALK	BROOK	208-336-3445
MIKE DUKENOFTH	MIKED @ PWC QUALITY	2440 JEPPERS WAY IF	STEVE	208-525-2645
Kahle-Nicholl	Kahle-nicholl@gmail.com	621 North Colley Rd #120	Brook	208-734-4888
Chris Hayes	Chris Hayes4 hayes com.net	1616 W Main St Buhl	Chris	208-308-4264
Shawn Webb	Shawn.Webb@ itd.idaho.gov	216 S. Date St. Shoshone	Shawn	208-886-7808