

ITD D5 POCATELLO HQ - ROOF REPLACEMENTS

District 5 Annex Building (B5005), Service Station (B5003) & Supply/Shop building (B5002)

POCATELLO

IDAHO

ABBREVIATIONS

| | | | |
|---------------|------------------------------------|------------|-------------------------|
| AE. GYP. BRD. | ACOUSTICALLY ENHANCED GYPSUM BOARD | F.L. | FLOW LINE |
| A.F.F. | ABOVE FINISHED FLOOR | G.B. | GRAB BAR |
| A.T. | ACOUSTICAL TILE | GND. | GROUND |
| A.T.B. | ALUMINUM THERMAL BARRIER | GYP. | GYPSUM |
| ADJ. | ADJUSTABLE | H.B. | HOSE BIB |
| ALUM. | ALUMINUM | H.M. | HOLLOW METAL |
| B.P. | BLOCK PAINTED | JT. | JOINT |
| BLDG. | BUILDING | LAM. | LAMINATE |
| BLK. | BLOCK | MTL. | METAL |
| BLKT. | BLANKET | (N) | NEW / NEW CONSTRUCTION |
| BRD. | BOARD | O.C. | ON CENTER |
| BTM. | BOTTOM | PART. BRD. | PARTICLE BOARD |
| C. | CARPET | P. L. | PROPERTY LINE |
| C.I.P. | CAST-IN-PLACE | P. LAM. | PLASTIC LAMINATE |
| C.T. | CERAMIC TILE | P.T.D. | PAPER TOWEL DISPENSER |
| C.W. | COLD WATER | PRE. FIN. | PRE-FINISHED |
| C.L.G. | CEILING | R.D. | ROOF DRAIN |
| COL. | COLUMN | REQ. | REQUIRED |
| CONG. | CONCRETE | S.D. | SOAP DISPENSER |
| CONT. | CONTINUOUS | S.S. | SANITARY SEWER |
| D.F. | DRINKING FOUNTAIN | SHT. | SHEET |
| DIA. | DIAMETER | SHTG. | SHEATING |
| DN. | DOWN | SPEC. | SPECIFICATION |
| DR. | DOOR | STD. | STANDARD |
| DRWG. | DRAWING | STL. | STEEL |
| (E) | EXISTING | SUSP. | SUSPENDED |
| EA. | EACH | SYS. | SYSTEM |
| E.F.S. | EXTERIOR FINISH SYSTEM | T & G | TONGUE & GROOVE |
| E.I.F.S. | EXT. INSUL. & FIN. SYSTEM | T.B.C. | TOP BACK OF CURB |
| ELECT. | ELECTRICAL | T.T.D. | TOILET TISSUE DISPENSER |
| ELEV. | ELEVATION | T.T.J. | TIGHT TO JOIST |
| E.P. | ELECTRICAL PANEL | TYP. | TYPICAL |
| EQ. | EQUAL | U.O.N. | UNLESS OTHERWISE NOTED |
| EXIST. | EXISTING | VERT. | VERTICAL |
| EXP. | EXPANSION | W | WITH |
| EXT. | EXTERIOR | W. | WATER |
| F.E.G. | FIRE EXTINGUISHER CABINET | W/D | WASHER / DRYER |
| F.F. | FINISH FLOOR | W.P. | WATER PROOF |

SCHEDULE OF ALTERNATES

BASE BID: SUPPLY/SHOP BUILDING (B5002)
ALL WORK ASSOCIATED WITH COMPLETE ROOF REPLACEMENT OF THE SUPPLY/SHOP BUILDING (B5002). BASE BID INCLUDES REMOVAL OF THE EXISTING ROOF SYSTEM DOWN TO THE STRUCTURAL CONCRETE "T" ROOF DECK AND REPLACEMENT WITH NEW FULLY ADHERED SINGLE-PLY ROOFING MEMBRANE OVER 6" OF NEW RIGID INSULATION. BASE BID ALSO INCLUDES ALL FLASHINGS, GUTTERS, DOWNSPOUTS, DRAINS, AND MISCELLANEOUS ROOFING ACCESSORIES TO PROVIDE A COMPLETE ROOF SYSTEM FOR THE SUPPLY/SHOP BUILDING (B5002).

ADD ALTERNATE #1: DISTRICT 5 ANNEX BUILDING (B5005)
ALL WORK ASSOCIATED WITH COMPLETE ROOF REPLACEMENT OF THE DISTRICT 5 ANNEX BUILDING (B5005). ALTERNATE INCLUDES REMOVAL OF THE EXISTING ROOF SYSTEM DOWN TO THE STRUCTURAL CONCRETE "T" ROOF DECK AND REPLACEMENT WITH NEW FULLY ADHERED SINGLE-PLY ROOFING MEMBRANE OVER 6" OF NEW RIGID INSULATION. ALTERNATE ALSO INCLUDES ALL FLASHINGS, GUTTERS, DOWNSPOUTS, DRAINS, AND MISCELLANEOUS ROOFING ACCESSORIES TO PROVIDE A COMPLETE ROOF SYSTEM FOR THE DISTRICT 5 ANNEX BUILDING (B5005).

ADD ALTERNATE #2: SERVICE STATION (B5003)
ALL WORK ASSOCIATED WITH COMPLETE ROOF REPLACEMENT OF THE SERVICE STATION (B5003). ALTERNATE INCLUDES REMOVAL OF THE EXISTING ROOF SYSTEM DOWN TO THE STRUCTURAL CONCRETE "T" ROOF DECK AND REPLACEMENT WITH NEW FULLY ADHERED SINGLE-PLY ROOFING MEMBRANE OVER 6" OF NEW RIGID INSULATION. ALTERNATE ALSO INCLUDES ALL FLASHINGS, GUTTERS, DOWNSPOUTS, DRAINS, AND MISCELLANEOUS ROOFING ACCESSORIES TO PROVIDE A COMPLETE ROOF SYSTEM FOR THE SERVICE STATION (B5003).

SYMBOLS

| | | | |
|--|--------------------|--|----------------------|
| | EARTH | | NEW BUILDING GRID |
| | EXISTING | | EXIST. BUILDING GRID |
| | WOOD STUDS | | ELEVATION |
| | METAL STUDS | | DETAIL NUMBER |
| | CONCRETE | | DETAIL SYMBOL |
| | CONCRETE BLOCK | | SHEET NUMBER |
| | BRICK VENEER | | DETAIL CUT |
| | GRAVEL | | SHEET NUMBER |
| | BLANKET INSULATION | | SECTION NUMBER |
| | RIGID INSULATION | | SECTION LETTER |
| | STRUCTURAL WOOD | | BUILDING SECTION |
| | DEMO | | SHEET NUMBER |
| | PLYWOOD | | BUILDING ELEVATION |
| | | | SHEET NUMBER |
| | | | WALL ELEVATION |
| | | | DRAWING NUMBER |
| | | | TITLE |
| | | | SCALE |

DRAWING INDEX

| SHEET NUMBER | SHEET TITLE |
|----------------------|--|
| GENERAL | |
| G100 | COVER SHEET, INDEX OF DRAWINGS & SYMBOLS |
| DEMOLITION | |
| D100 | SHOP BUILDING ROOF DEMOLITION PLAN |
| D101 | SHOP BUILDING DEMOLITION PHOTOS |
| D200 | SERVICE STATION ROOF DEMOLITION PLAN |
| D201 | SERVICE STATION DEMOLITION PHOTOS |
| D300 | ANNEX BUILDING ROOF DEMOLITION PLAN |
| D301 | ANNEX BUILDING DEMOLITION PHOTOS |
| ARCHITECTURAL | |
| A100 | SHOP BUILDING ROOF PLAN |
| A200 | SERVICE STATION ROOF PLAN |
| A300 | ANNEX BUILDING ROOF PLAN AND DETAILS |
| A400 | DETAILS |
| A401 | DETAILS |
| A402 | DETAIL |

PROJECT DESCRIPTION

PROJECT CONSISTS OF COMPLETE ROOF REPLACEMENT OF THE SUPPLY/SHOP BUILDING (B5002), DISTRICT 5 ANNEX BUILDING (B5005) AND SERVICE STATION (B5003) BUILDINGS LOCATED AT THE ITD DISTRICT 5 HEADQUARTERS IN POCATELLO, ID. PROJECT INCLUDES REMOVAL OF THE EXISTING ROOF SYSTEM DOWN TO THE EXISTING STRUCTURAL CONCRETE "T" ROOF DECK AND REPLACEMENT WITH NEW FULLY ADHERED SINGLE-PLY ROOFING MEMBRANE OVER 6" OF NEW RIGID INSULATION ON ALL (3) BUILDINGS. ROOF REPLACEMENTS INCLUDE NEW FLASHINGS, GUTTERS, DOWNSPOUTS, DRAINS AND MISCELLANEOUS ROOFING ACCESSORIES TO PROVIDE COMPLETE ROOF SYSTEMS ON THE BUILDINGS.

GENERAL NOTES

- CONTRACTOR SHALL PROTECT AREAS OUTSIDE THE CONTRACT LIMIT LINE.
- ALL WORKERS MUST PROVIDE THE FOLLOWING SECURITY INFORMATION:
 - NAME
 - CITY OF RESIDENCE
 - PROOF OF CITIZENSHIP
- CONTRACTOR SHALL COORDINATE ROOF CONSTRUCTION WITH BUILDING MANAGER.
- ALL WASTE AND DEBRIS SHALL BE CLEARED AWAY FROM THE GROUND LEVEL AT THE END OF EACH WORK DAY. COORDINATE WITH FACILITY MANAGER FOR STORAGE OF CONSTRUCTION MATERIALS AND EQUIPMENT THAT ARE NOT STORED ON THE ROOF. NO MATERIAL OR EQUIPMENT SHALL INTERFERE WITH THE BUILDING ACCESS, ENTRANCES, OR WALKWAYS AT ANY TIME.

VICINITY MAP

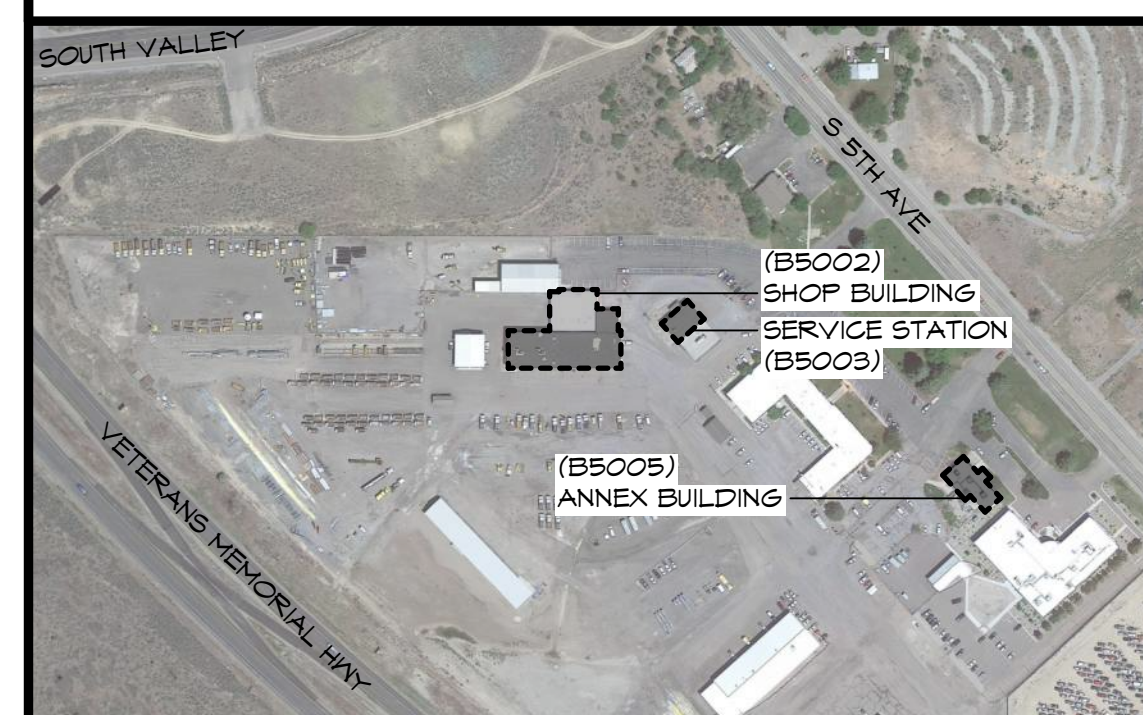

DBS STAMP
 This is not a building permit
 Plan Approval #BLD2211-00007
 Date: 11/15/22
 These documents have been reviewed for code compliance by the Division of Occupational and Professional Licenses. This approval shall not be construed to be an approval of any violation of, or variance from, Idaho's adopted codes, standards, rules or laws applicable to this project. Corrections will be required for any code violations found during the inspection process.



PROJECT: ITD D5 POCATELLO HQ - ROOF REPLACEMENTS
 POCATELLO, IDAHO

SHEET TITLE: TITLE SHEET, INDEX OF DRAWINGS & SYMBOLS

CONTRACTOR SHALL VERIFY ALL DIMENSIONS & CONDITIONS SHOWN OR IMPLIED.

DRAWING SCALE APPLIES TO 22" X 34" SHEET SIZE

REVISION DATE

DRAWN BY: JH

CHECKED BY: RC

JOB NUMBER: -

PROJECT DATE: OCT 2022

SHEET G100

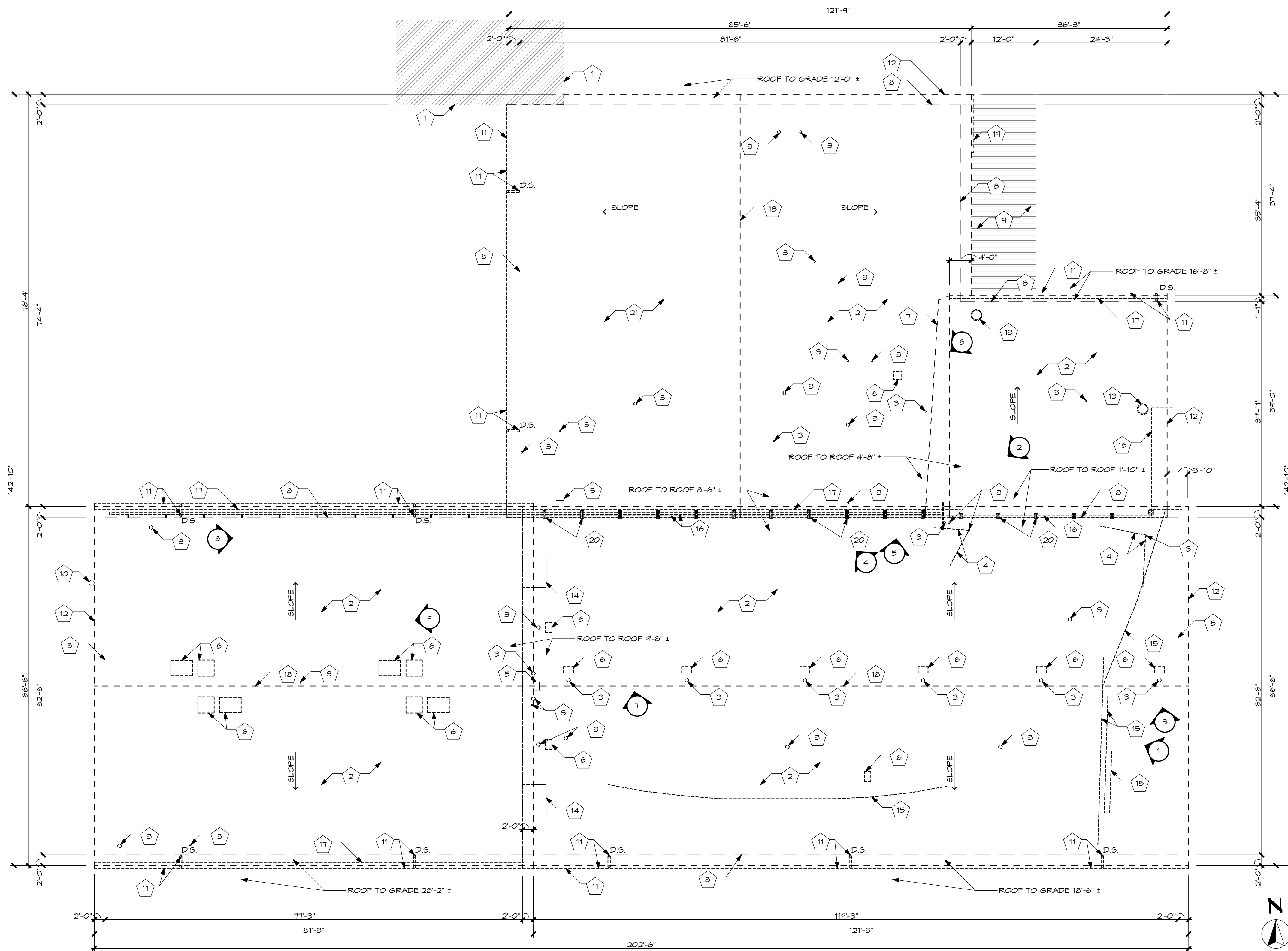

GENERAL DEMO NOTES: (THIS SHEET ONLY)

- A. DIMENSIONS ARE APPROXIMATE AND FOR REFERENCE ONLY
- B. CONTRACTOR SHALL KEEP ROOF AREAS CLEAN - REMOVE & DISPOSE OF ALL NAILS, SCREENS, TRASH, SCRAP MATERIAL AND ALL LOOSE PACKAGING FROM ROOF & GROUNDS DAILY
- C. CONTRACTOR SHALL COORDINATE PROJECT ACCESS AND PROJECT STAGING AREAS WITH ITD PROJECT REPRESENTATIVE
- D. PROTECT ALL EXISTING AREAS AROUND BUILDING PERIMETER - ANY DAMAGED AREAS SHALL BE REPAIRED BY THE CONTRACTOR TO THE SATISFACTION OF THE OWNER AT NO ADDITIONAL COST TO THE OWNER
- E. REMOVE ALL EXISTING MASTIC AND/OR ANY OTHER ASPHALT MATERIAL FROM ALL PIPES, VENTS, METAL FLASHINGS AND OTHER ITEMS IN THE AREA WHERE NEW ROOF WORK WILL BE PERFORMED
- F. ALL ROOF PENETRATIONS MAY NOT BE SHOWN. REMOVE (E) FLASHINGS AND REGLETS AT EACH LOCATION AS REQD
- G. ALL (E) GUTTERS AND (E) DOWNSPOUTS MAY NOT BE SHOWN - REMOVE AND REPLACE WITH NEW ONES AT EACH LOCATION

KEYED DEMO NOTES: (THIS SHEET ONLY)

- 1 (E) NEIGHBOURING BUILDING - PRESERVE AND PROTECT
- 2 (E) RIVER ROCK TO BE REMOVED - SALVAGE AND STOCK PILE ON SITE FOR USE BY ITD. REMOVE & DISCARD FVC ROOF MEMBRANE AND 1 1/2" PERLITE INSULATION. (E) PRECAST CONC. ROOF DECK TO REMAIN
- 3 (E) PIPING THROUGHOUT ROOF TO BE PROTECTED DURING CONST. - REMOVE & DISCARD (E) FLASHING BOOT. EXTEND VENT PIPING UP ENOUGH TO ACCOMMODATE ADDITIONAL RIGID INSULATION WHERE REQUIRED
- 4 (E) ANGLE SUPPORT TO REMAIN - REMOVE & DISCARD (E) FLASHING BOOT
- 5 (E) STEEL ACCESS LADDER TO REMAIN
- 6 (E) CURB MOUNTED EXHAUST FAN OR VENT. - REMOVE AND SALVAGE FOR REINSTALLATION AS REQD TO REMOVE ROOFING AND INSTALL NEW ROOFING LAYERS
- 7 (E) ROOF CRICKET AS OCCURS TO REMAIN
- 8 (E) WALL UNDER ROOF AS OCCURS BELOW
- 9 (E) METAL ROOF AS OCCURS BELOW TO REMAIN - PRESERVE AND PROTECT
- 10 (E) 12" DIA. PIPE TO REMAIN - PRESERVE AND PROTECT
- 11 (E) GUTTER & (E) DOWNSPOUTS TO BE REMOVED
- 12 REMOVE & DISCARD (E) METAL FLASHING. RETAIN & PROTECT (E) WOOD NAILER AT EXTERIOR PARAPET WALL
- 13 (E) LARGE DIAMETER VENT PIPE TO BE PROTECTED DURING CONST. - REMOVE & DISCARD (E) FLASHING BOOT
- 14 WALL MOUNTED (E) MECH. UNIT - LIFT UNIT AS REQD TO REMOVE ROOFING AND INSTALL NEW ROOFING LAYERS
- 15 LIFT (E) CABLE PIPE WITH EXTREME CAUTION AS REQD TO REMOVE ROOFING AND INSTALL NEW ROOFING LAYERS
- 16 LIFT (E) STEEL PIPE & (E) ELECTRICAL CONDUIT PIPE AS REQD TO REMOVE ROOFING AND INSTALL NEW ROOFING LAYERS
- 17 (E) FLOW THROUGH GRAVEL STOP AND DRAIN BAR TO BE REMOVED AND DISCARDED
- 18 (E) RIDGE TO REMAIN
- 19 (E) GUTTER TO BE REMOVED
- 20 REMOVE ALL (E) SUPPORT BLOCKING AS REQD TO REMOVE ROOFING AND INSTALL NEW ROOFING LAYERS - SALVAGE FOR REINSTALLATION
- 21 REMOVE & DISCARD FVC ROOF MEMBRANE AND 1 1/2" PERLITE INSULATION. (E) PRECAST CONC. ROOF DECK TO REMAIN

1 SHOP BUILDING ROOF DEMOLITION PLAN (BASE BID)
 SCALE: 3/32" = 1'-0"

DBS STAMP
 This is not a building permit
 Plan Approval #BLD2211-00007
 Date: 11/15/22
 These documents have been reviewed for code compliance by the Division of Occupational and Professional Licenses. This approval shall not be construed to be an approval of any violation of, or variance from, Idaho's adopted codes, standards, rules or laws applicable to this project. Corrections will be required for any code violations found during the inspection process.

Myers Anderson
 Architecture
 Interior Design
 Historic Preservation
 122 South Main Street • Pocatello, Idaho 83204 • Tel. (208) 232-3741 • Fax (208) 232-3782
 927 Main Street, Suite 300 • Evanston, Wyoming 82930 • Tel. (307) 789-0534

REGISTERED PROFESSIONAL ARCHITECT
 ART-9885241
 12-26-2019
 STATE OF IDAHO
 RICHARD CHARLES CRISMAN
 AIA NCARB ASID

PROJECT: ITD D5 POCATELLO HQ - ROOF REPLACEMENTS
POCATELLO, IDAHO

SHEET TITLE: (B5002) SHOP BUILDING ROOF DEMOLITION PLAN

CONTRACTOR SHALL VERIFY ALL DIMENSIONS & CONDITIONS SHOWN OR IMPLIED

DRAWING SCALE APPLIES TO 22" X 34" SHEET SIZE

| REVISION | DATE |
|----------|------|
| | |
| | |
| | |
| | |

DRAWN BY: JH
 CHECKED BY: RC
 JOB NUMBER: -
 PROJECT DATE: OCT 2022
 SHEET: D100

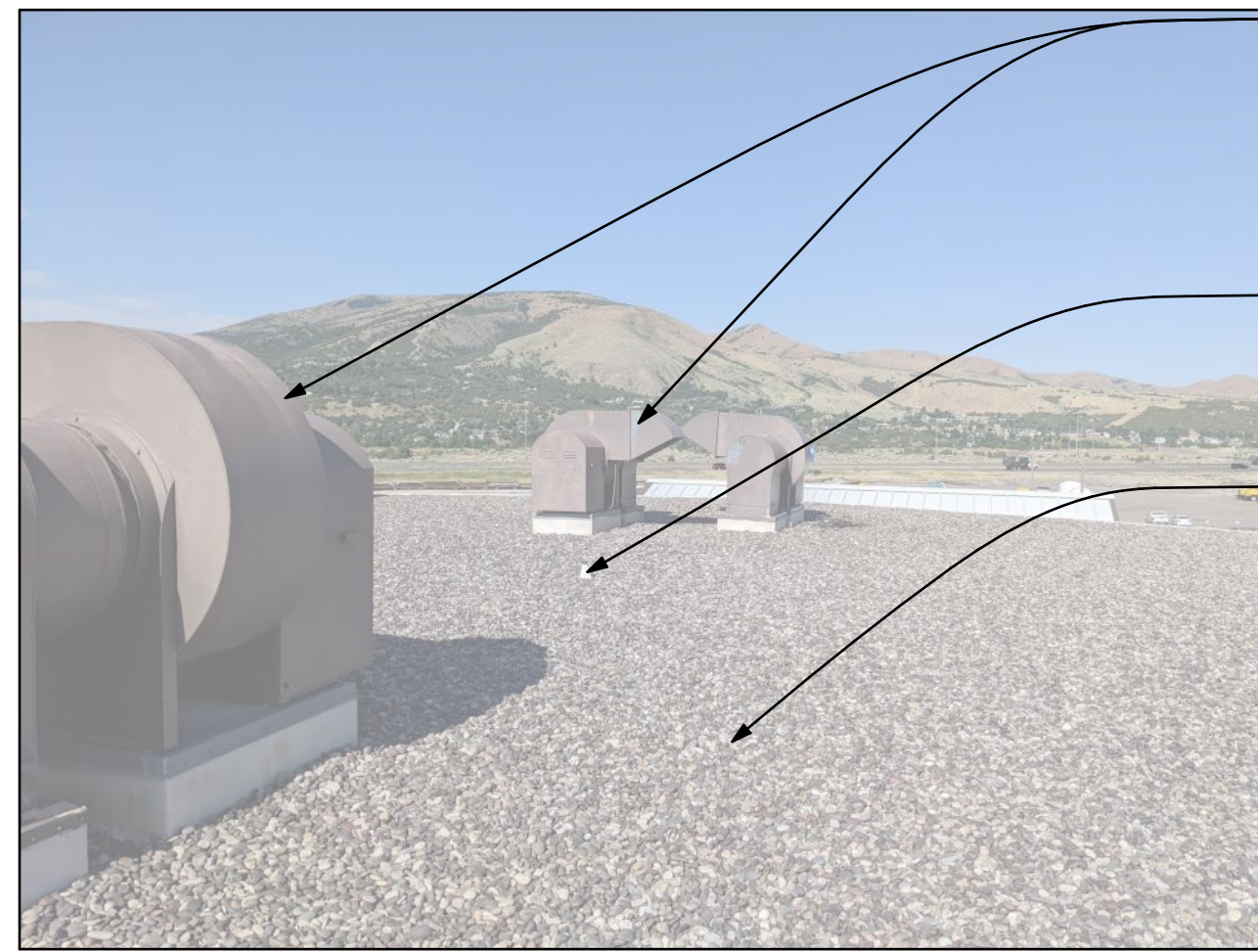

- (E) CURB MOUNTED EXHAUST FAN OR VENT. - REMOVE AND SALVAGE FOR REINSTALLATION AS REQD TO REMOVE ROOFING AND INSTALL NEW ROOFING LAYERS
- (E) LARGE DIAMETER VENT PIPE TO BE PROTECTED DURING CONST. - REMOVE & DISCARD (E) FLASHING BOOT
- (E) PIPING THROUGHOUT ROOF TO BE PROTECTED DURING CONST. - REMOVE & DISCARD (E) FLASHING BOOT. EXTEND VENT PIPING UP ENOUGH TO ACCOMMODATE ADDITIONAL RIGID INSULATION WHERE REQUIRED
- (E) RIVER ROCK TO BE REMOVED - SALVAGE AND STOCK PILE ON SITE FOR USE BY ITD. REMOVE & DISCARD PVC ROOF MEMBRANE AND 1 1/2" PERLITE INSULATION. (E) PRECAST CONG. ROOF DECK TO REMAIN

PHOTO 9



- REMOVE & DISCARD PVC ROOF MEMBRANE AND 1 1/2" PERLITE INSULATION. (E) PRECAST CONG. ROOF DECK TO REMAIN
- (E) ROOF CRICKET AS OCCURS TO REMAIN
- (E) CURB MOUNTED EXHAUST FAN OR VENT. - REMOVE AND SALVAGE FOR REINSTALLATION AS REQD TO REMOVE ROOFING AND INSTALL NEW ROOFING LAYERS
- (E) PIPING THROUGHOUT ROOF TO BE PROTECTED DURING CONST. - REMOVE & DISCARD (E) FLASHING BOOT. EXTEND VENT PIPING UP ENOUGH TO ACCOMMODATE ADDITIONAL RIGID INSULATION WHERE REQUIRED
- REMOVE & DISCARD (E) METAL FLASHING. RETAIN & PROTECT (E) WOOD NAILER AT EXTERIOR PARAPET WALL
- (E) GUTTER & (E) DOWNSPOUTS TO BE REMOVED
- (E) FLOW THROUGH GRAVEL STOP AND DRAIN BAR TO BE REMOVED AND DISCARDED

PHOTO 8

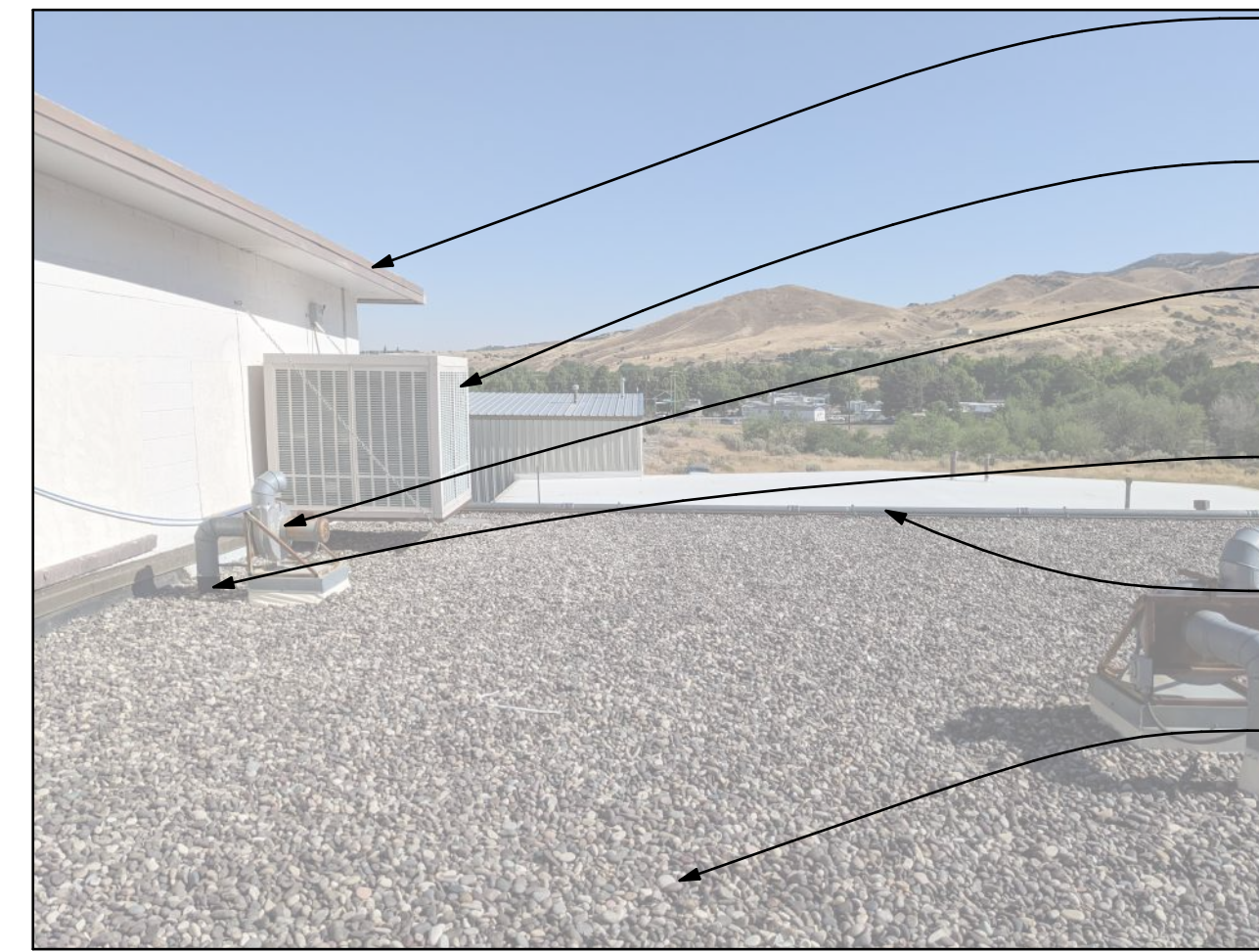

- REMOVE & DISCARD (E) METAL FLASHING. RETAIN & PROTECT (E) WOOD NAILER AT EXTERIOR PARAPET WALL
- WALL MOUNTED (E) MECH. UNIT - LIFT UNIT AS REQD TO REMOVE ROOFING AND INSTALL NEW ROOFING LAYERS
- (E) CURB MOUNTED EXHAUST FAN OR VENT. - REMOVE AND SALVAGE FOR REINSTALLATION AS REQD TO REMOVE ROOFING AND INSTALL NEW ROOFING LAYERS
- (E) PIPING THROUGHOUT ROOF TO BE PROTECTED DURING CONST. - REMOVE & DISCARD (E) FLASHING BOOT
- LIFT (E) STEEL PIPE & (E) ELECTRICAL CONDUIT PIPE AS REQD TO REMOVE ROOFING AND INSTALL NEW ROOFING LAYERS
- (E) RIVER ROCK TO BE REMOVED - SALVAGE AND STOCK PILE ON SITE FOR USE BY ITD. REMOVE & DISCARD PVC ROOF MEMBRANE AND 1 1/2" PERLITE INSULATION. (E) PRECAST CONG. ROOF DECK TO REMAIN

PHOTO 7



- WALL MOUNTED (E) MECH. UNIT - LIFT UNIT AS REQD TO REMOVE ROOFING AND INSTALL NEW ROOFING LAYERS
- REMOVE & DISCARD (E) METAL FLASHING. RETAIN & PROTECT (E) WOOD NAILER AT EXTERIOR PARAPET WALL
- (E) STEEL ACCESS LADDER TO REMAIN
- REMOVE & DISCARD PVC ROOF MEMBRANE AND 1 1/2" PERLITE INSULATION. (E) PRECAST CONG. ROOF DECK TO REMAIN
- (E) PIPING THROUGHOUT ROOF TO BE PROTECTED DURING CONST. - REMOVE & DISCARD (E) FLASHING BOOT
- (E) CURB MOUNTED EXHAUST FAN OR VENT. - REMOVE AND SALVAGE FOR REINSTALLATION AS REQD TO REMOVE ROOFING AND INSTALL NEW ROOFING LAYERS

PHOTO 6

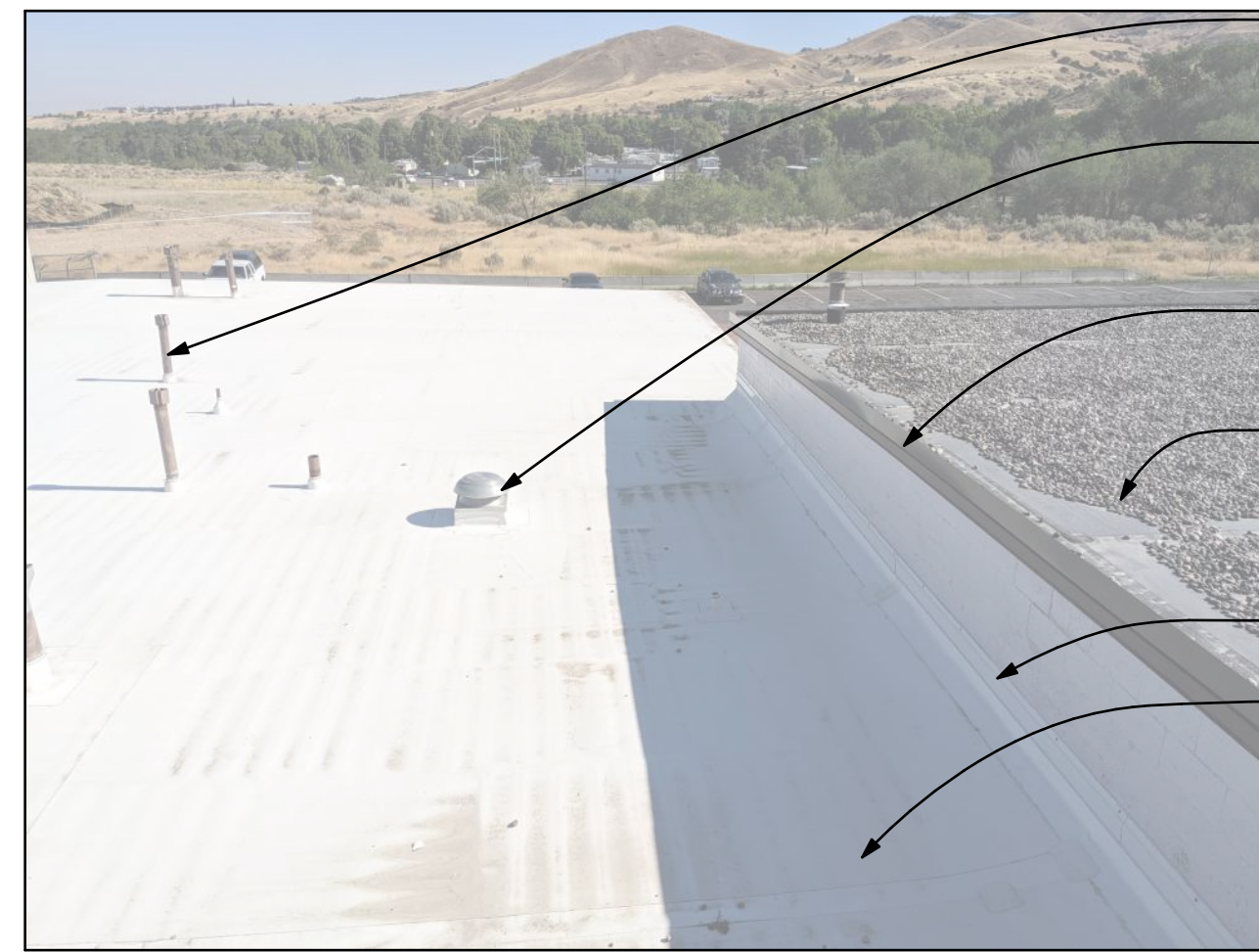

- (E) PIPING THROUGHOUT ROOF TO BE PROTECTED DURING CONST. - REMOVE & DISCARD (E) FLASHING BOOT
- (E) CURB MOUNTED EXHAUST FAN OR VENT. - REMOVE AND SALVAGE FOR REINSTALLATION AS REQD TO REMOVE ROOFING AND INSTALL NEW ROOFING LAYERS
- REMOVE & DISCARD (E) METAL FLASHING. RETAIN & PROTECT (E) WOOD NAILER AT EXTERIOR PARAPET WALL
- (E) RIVER ROCK TO BE REMOVED - SALVAGE AND STOCK PILE ON SITE FOR USE BY ITD. REMOVE & DISCARD PVC ROOF MEMBRANE AND 1 1/2" PERLITE INSULATION. (E) PRECAST CONG. ROOF DECK TO REMAIN
- (E) ROOF CRICKET AS OCCURS TO REMAIN
- REMOVE & DISCARD PVC ROOF MEMBRANE AND 1 1/2" PERLITE INSULATION. (E) PRECAST CONG. ROOF DECK TO REMAIN

PHOTO 5

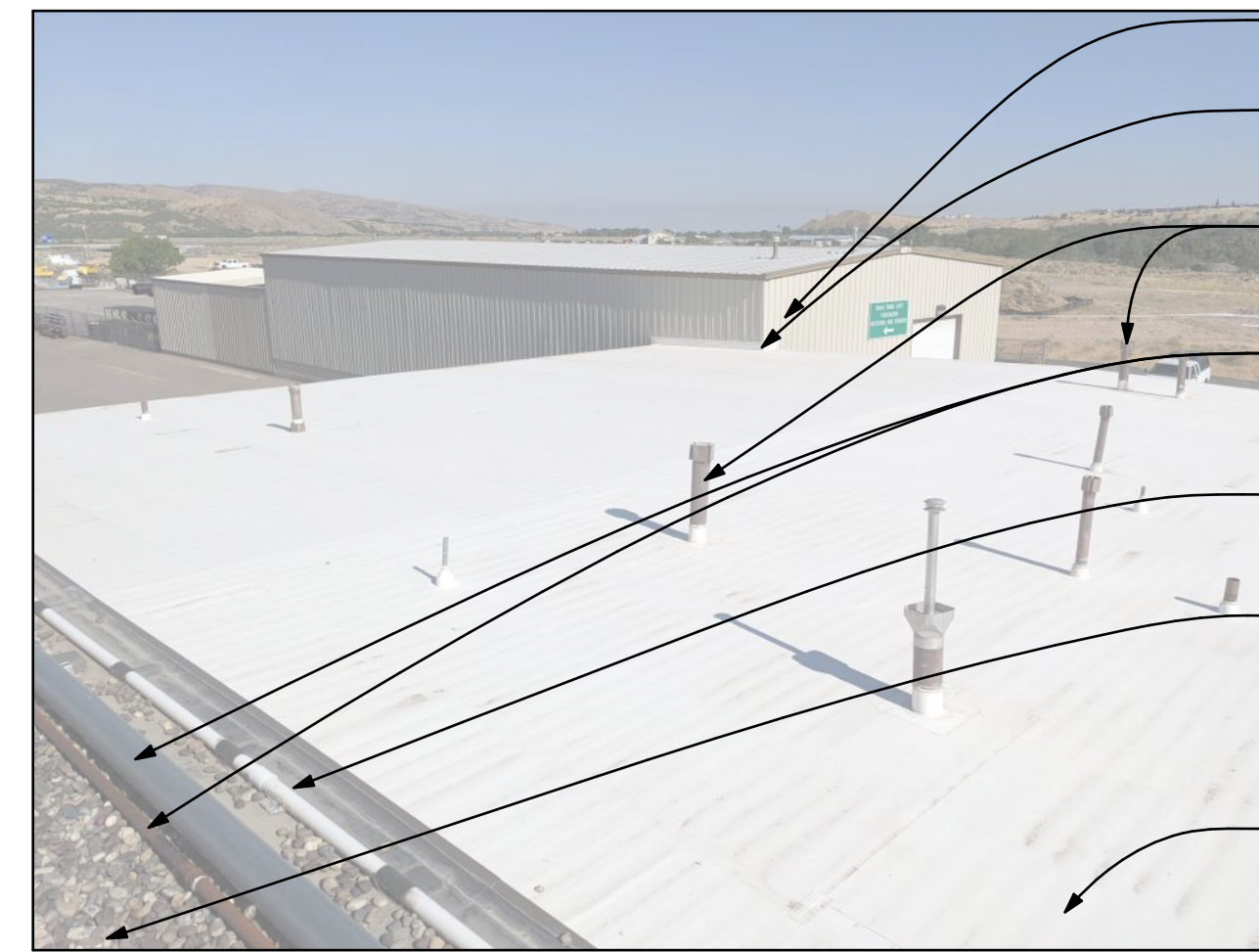

- (E) NEIGHBOURING BUILDING - PRESERVE AND PROTECT
- REMOVE & DISCARD (E) FLASHING AS REQD TO REMOVE ROOFING AND INSTALL NEW ROOFING LAYERS
- (E) PIPING THROUGHOUT ROOF TO BE PROTECTED DURING CONST. - REMOVE & DISCARD (E) FLASHING BOOT
- LIFT (E) STEEL PIPE & (E) ELECTRICAL CONDUIT PIPE AS REQD TO REMOVE ROOFING AND INSTALL NEW ROOFING LAYERS
- (E) FLOW THROUGH GRAVEL STOP AND DRAIN BAR TO BE REMOVED AND DISCARDED
- (E) RIVER ROCK TO BE REMOVED - SALVAGE AND STOCK PILE ON SITE FOR USE BY ITD. REMOVE & DISCARD PVC ROOF MEMBRANE AND 1 1/2" PERLITE INSULATION. (E) PRECAST CONG. ROOF DECK TO REMAIN
- REMOVE & DISCARD PVC ROOF MEMBRANE AND 1 1/2" PERLITE INSULATION. (E) PRECAST CONG. ROOF DECK TO REMAIN

PHOTO 4

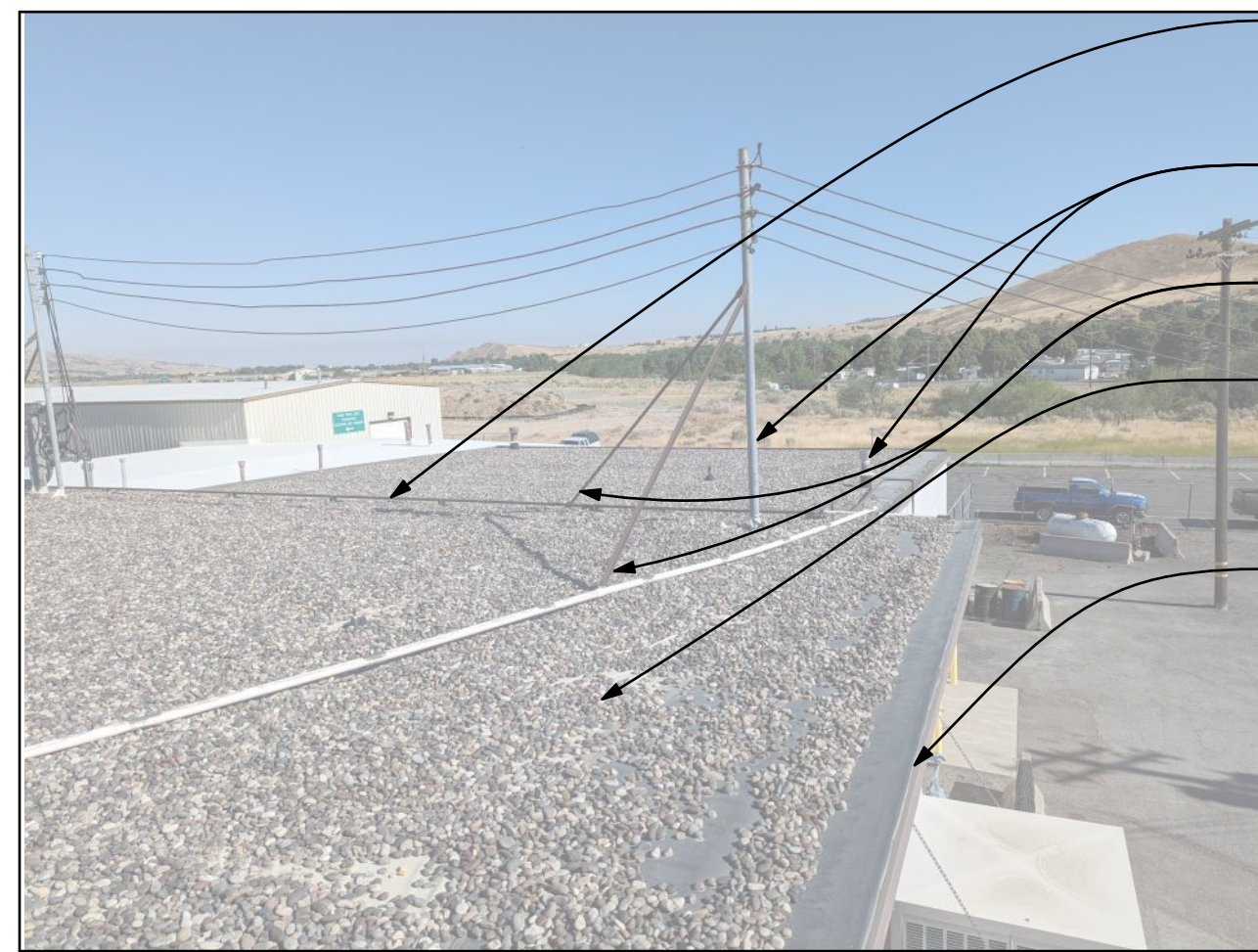

- LIFT (E) CABLE PIPE WITH EXTREME CAUTION AS REQD TO REMOVE ROOFING AND INSTALL NEW ROOFING LAYERS
- (E) PIPING THROUGHOUT ROOF TO BE PROTECTED DURING CONST. - REMOVE & DISCARD (E) FLASHING BOOT
- (E) ANGLE SUPPORT TO REMAIN - REMOVE & DISCARD (E) FLASHING BOOT
- (E) RIVER ROCK TO BE REMOVED - SALVAGE AND STOCK PILE ON SITE FOR USE BY ITD. REMOVE & DISCARD PVC ROOF MEMBRANE AND 1 1/2" PERLITE INSULATION. (E) PRECAST CONG. ROOF DECK TO REMAIN
- REMOVE & DISCARD (E) METAL FLASHING. RETAIN & PROTECT (E) WOOD NAILER AT EXTERIOR PARAPET WALL

PHOTO 3

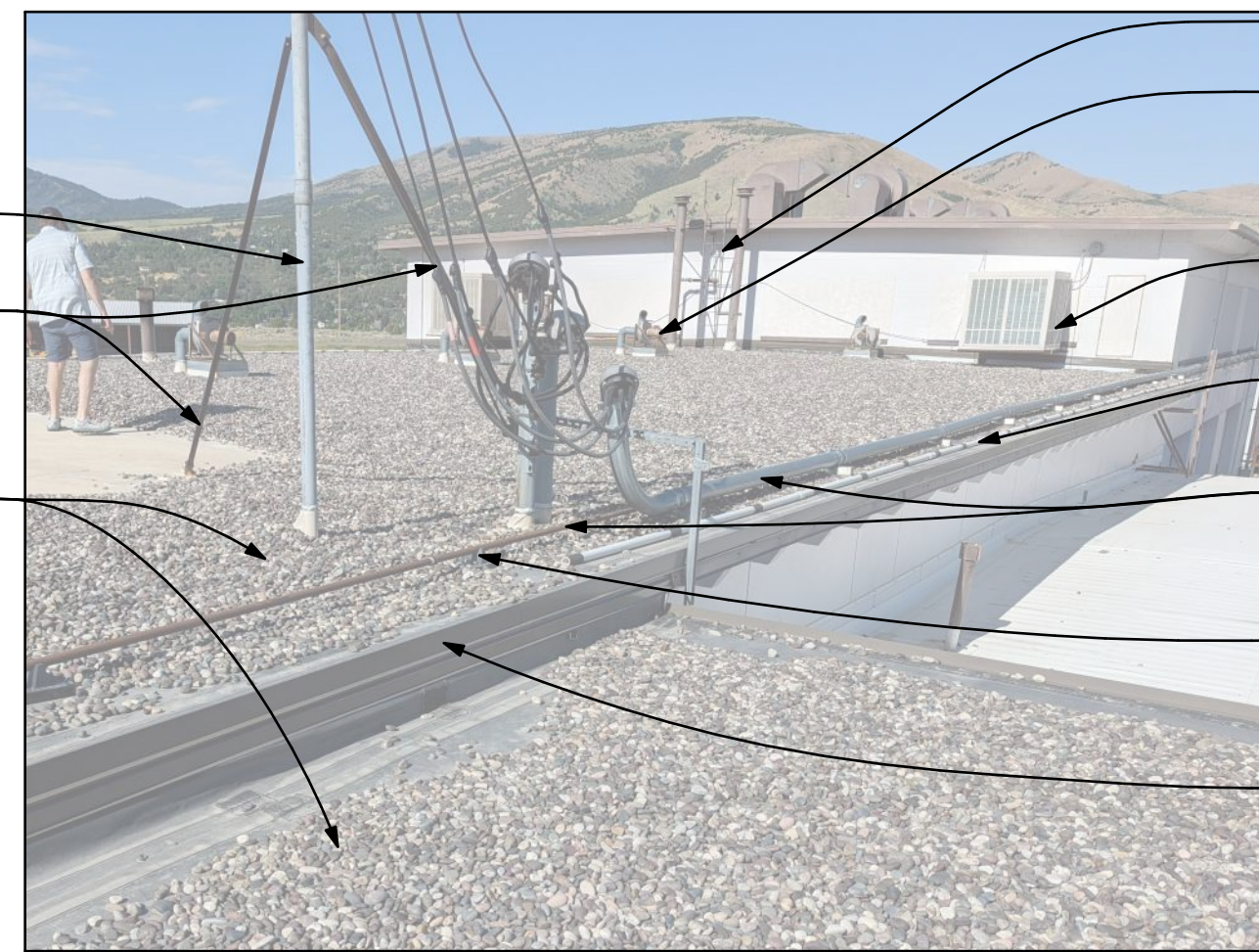

- (E) STEEL ACCESS LADDER TO REMAIN
- (E) CURB MOUNTED EXHAUST FAN OR VENT. - REMOVE AND SALVAGE FOR REINSTALLATION AS REQD TO REMOVE ROOFING AND INSTALL NEW ROOFING LAYERS
- WALL MOUNTED (E) MECH. UNIT - LIFT UNIT AS REQD TO REMOVE ROOFING AND INSTALL NEW ROOFING LAYERS
- (E) FLOW THROUGH GRAVEL STOP AND DRAIN BAR TO BE REMOVED AND DISCARDED
- LIFT (E) STEEL PIPE & (E) ELECTRICAL CONDUIT PIPE AS REQD TO REMOVE ROOFING AND INSTALL NEW ROOFING LAYERS
- REMOVE ALL (E) SUPPORT BLOCKING AS REQD TO REMOVE ROOFING AND INSTALL NEW ROOFING LAYERS - SALVAGE FOR REINSTALLATION
- REMOVE & DISCARD (E) METAL FLASHING. RETAIN & PROTECT (E) WOOD NAILER AT EXTERIOR PARAPET WALL

PHOTO 2

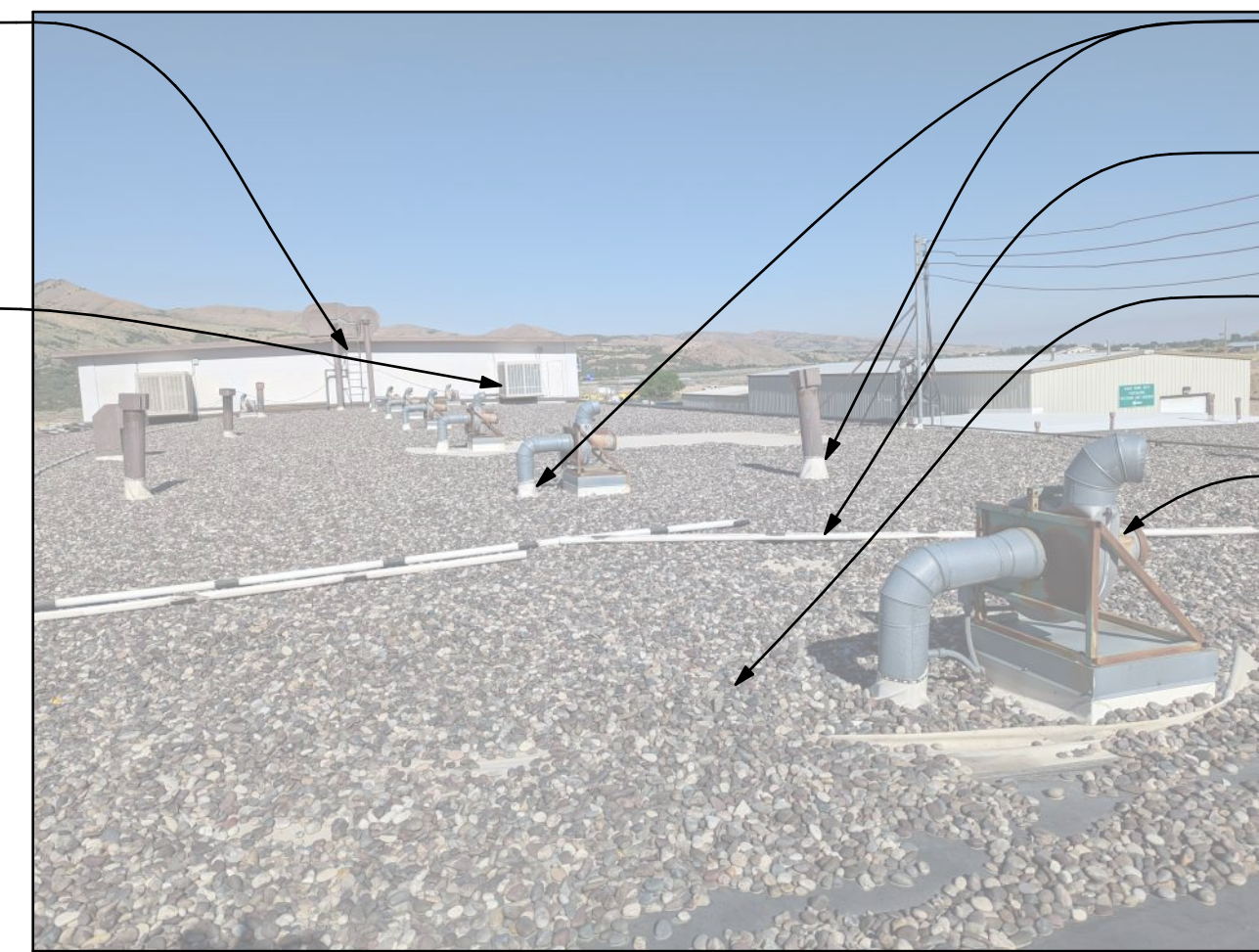

- (E) PIPING THROUGHOUT ROOF TO BE PROTECTED DURING CONST. - REMOVE & DISCARD (E) FLASHING BOOT
- LIFT (E) CABLE PIPE WITH EXTREME CAUTION AS REQD TO REMOVE ROOFING AND INSTALL NEW ROOFING LAYERS
- (E) RIVER ROCK TO BE REMOVED - SALVAGE AND STOCK PILE ON SITE FOR USE BY ITD. REMOVE & DISCARD PVC ROOF MEMBRANE AND 1 1/2" PERLITE INSULATION. (E) PRECAST CONG. ROOF DECK TO REMAIN
- (E) CURB MOUNTED EXHAUST FAN OR VENT. - REMOVE AND SALVAGE FOR REINSTALLATION AS REQD TO REMOVE ROOFING AND INSTALL NEW ROOFING LAYERS

PHOTO 1

DBS STAMP
 This is not a building permit
 Plan Approval #BLD2211-00007
 Date: 11/15/22
 These documents have been reviewed for code compliance by the Division of Occupational and Professional Licenses. This approval shall not be construed to be an approval of any violation of, or variance from, Idaho's adopted codes, standards, rules or laws applicable to this project. Corrections will be required for any code violations found during the inspection process.

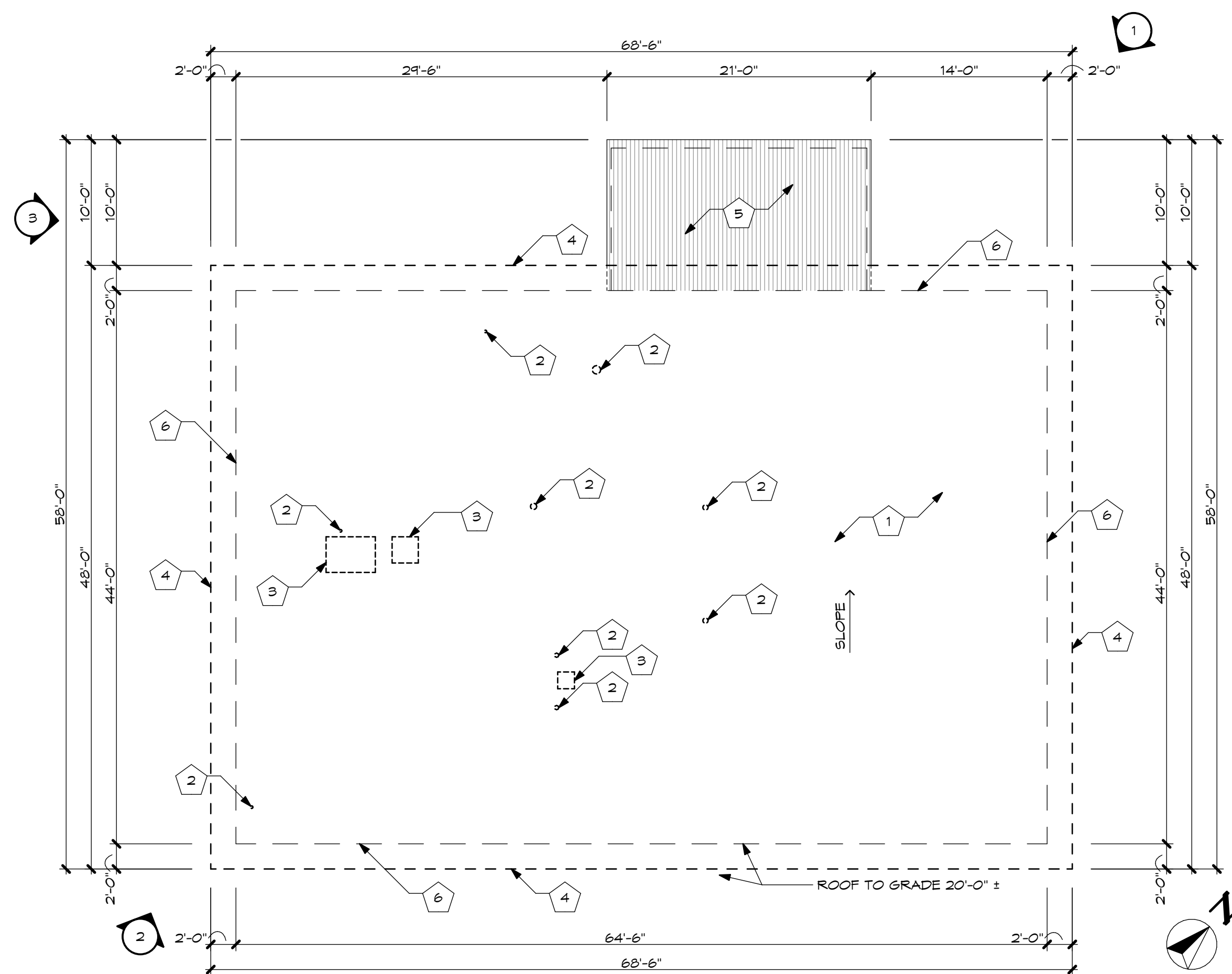

GENERAL DEMO NOTES: (THIS SHEET ONLY)

- A. DIMENSIONS ARE APPROXIMATE AND FOR REFERENCE ONLY.
- B. CONTRACTOR SHALL KEEP ROOF AREAS CLEAN - REMOVE & DISPOSE OF ALL NAILS, SCREWS, TRASH SCRAP MATERIAL AND ALL LOOSE PACKAGING FROM ROOF & GROUNDS DAILY.
- C. CONTRACTOR SHALL COORDINATE PROJECT ACCESS AND PROJECT STAGING AREAS WITH ITD PROJECT REPRESENTATIVE.
- D. PROTECT ALL EXISTING AREAS AROUND BUILDING PERIMETER - ANY DAMAGED AREAS SHALL BE REPAIRED BY THE CONTRACTOR TO THE SATISFACTION OF THE OWNER AT NO ADDITIONAL COST TO THE OWNER.
- E. REMOVE ALL EXISTING MASTIC AND/OR ANY OTHER ASPHALT MATERIAL FROM ALL PIPES, VENTS, METAL FLASHINGS AND OTHER ITEMS IN THE AREA WHERE NEW ROOF WORK WILL BE PERFORMED.
- F. ALL ROOF PENETRATIONS MAY NOT BE SHOWN. REMOVE (E) FLASHINGS AND REGLETS AT EACH LOCATION AS REQ'D.

KEYED NOTES: (THIS SHEET)

- 1 (E) RIVER ROCK TO BE REMOVED - SALVAGE AND STOCK PILE ON SITE FOR USE BY ITD. REMOVE & DISCARD F/VG ROOF MEMBRANE AND 1 1/2" PERLITE INSULATION. (E) PRECAST CONC. ROOF DECK TO REMAIN.
- 2 (E) PIPING THROUGHOUT ROOF TO BE PROTECTED DURING CONST. - REMOVE & DISCARD (E) FLASHING BOOT. EXTEND VENT PIPING UP ENOUGH TO ACCOMMODATE ADDITIONAL RIGID INSULATION WHERE REQUIRED.
- 3 (E) CURB MOUNTED EXHAUST FAN OR ROOF TOP UNIT - REMOVE AND SALVAGE FOR REINSTALLATION AS REQ'D TO REMOVE ROOFING AND INSTALL NEW ROOFING LAYERS.
- 4 REMOVE & DISCARD (E) METAL FLASHING. RETAIN & PROTECT (E) WOOD NAILER AT EXTERIOR FASCIA.
- 5 (E) METAL ROOF AS OCCURS BELOW TO REMAIN - PRESERVE AND PROTECT.
- 6 (E) WALL UNDER ROOF AS OCCURS BELOW.

1 SERVICE STATION ROOF DEMOLITION PLAN
D200 (ADD ALTERNATE #2) SCALE: 1/8" = 1'-0"

DBS STAMP
 This is not a building permit
 Plan Approval #BLD2211-00007
 Date: 11/15/22
 These documents have been reviewed for code compliance by the Division of Occupational and Professional Licenses. This approval shall not be construed to be an approval of any violation of, or variance from, Idaho's adopted codes, standards, rules or laws applicable to this project. Corrections will be required for any code violations found during the inspection process.



Myers ■ Anderson
 Architecture
 Interior Design
 Historic Preservation
 122 South Main Street ■ Pocatello, Idaho 83204 ■ Tel. (208) 232-3741 ■ Fax (208) 232-3782
 927 Main Street, Suite 300 ■ Evanston, Wyoming 82930 ■ Tel. (307) 789-0534

PROJECT:
 ITD D5 POCCATELLO
 HQ - ROOF REPLACEMENTS
POCCATELLO, IDAHO

SHEET TITLE:
 (B5003)
 SERVICE
 STATION ROOF
 DEMOLITION
 PLAN

CONTRACTOR SHALL VERIFY ALL DIMENSIONS & CONDITIONS SHOWN OR IMPLIED.
 DRAWING SCALE APPLIES TO 22" X 34" SHEET SIZE

DRAWN BY: JH
CHECKED BY: RC
JOB NUMBER: -
PROJECT DATE: OCT 2022
SHEET:
D200



(E) CURB MOUNTED EXHAUST FAN OR VENT. - REMOVE AND SALVAGE FOR REINSTALLATION AS REQD TO REMOVE ROOFING AND INSTALL NEW ROOFING LAYERS

(E) PIPING THROUGHOUT ROOF TO BE PROTECTED DURING CONST. - REMOVE & DISCARD (E) FLASHING BOOT

REMOVE & DISCARD (E) METAL FLASHING. RETAIN & PROTECT (E) WOOD NAILER AT EXTERIOR FASCIA

(E) RIVER ROCK TO BE REMOVED - SALVAGE AND STOCK PILE ON SITE FOR USE BY ITD. REMOVE & DISCARD PVC ROOF MEMBRANE AND 1 1/2" PERLITE INSULATION. (E) PRECAST CONC. ROOF DECK TO REMAIN

PHOTO 3



REMOVE & DISCARD (E) METAL FLASHING. RETAIN & PROTECT (E) WOOD NAILER AT EXTERIOR FASCIA

PHOTO 2



REMOVE & DISCARD (E) METAL FLASHING. RETAIN & PROTECT (E) WOOD NAILER AT EXTERIOR FASCIA

PHOTO 1



AIA NCARB ASID

Myers ■ Anderson

- Architecture
- Interior Design
- Historic Preservation

122 South Main Street ■ Pocatello, Idaho 83204 ■ Tel. (208) 232-3741 ■ Fax (208) 232-3782
927 Main Street, Suite 300 ■ Evanston, Wyoming 82930 ■ Tel. (307) 789-0534

PROJECT:
**ITD D5 POCCATELLO
HQ - ROOF REPLACEMENTS**
POCCATELLO, IDAHO

SHEET TITLE:

**(B5003)
SERVICE
STATION
DEMOLITION
PHOTOS**

CONTRACTOR SHALL VERIFY ALL DIMENSIONS & CONDITIONS SHOWN OR IMPLIED

DRAWING SCALE APPLIES TO 22" X 34" SHEET SIZE

| REVISION | DATE |
|----------|------|
| | |
| | |
| | |

DBS STAMP

This is not a building permit
Plan Approval #BLD2211-00007
Date: 11/15/22

These documents have been reviewed for code compliance by the Division of Occupational and Professional Licenses. This approval shall not be construed to be an approval of any violation of, or variance from, Idaho's adopted codes, standards, rules or laws applicable to this project. Corrections will be required for any code violations found during the inspection process.

DRAWN BY: IH

CHECKED BY: RC

JOB NUMBER: -

PROJECT DATE: OCT 2022

SHEET **D201**



PROJECT:
**ITD D5 POCCATELLO
 HQ - ROOF REPLACEMENTS**
 POCCATELLO, IDAHO

SHEET TITLE:
**(B5005) ANNEX
 BUILDING
 ROOF
 DEMOLITION
 PLAN**

CONTRACTOR SHALL VERIFY ALL DIMENSIONS & CONDITIONS SHOWN OR IMPLIED.

DRAWING SCALE APPLIES TO 22" X 34" SHEET SIZE

| REVISION | DATE |
|----------|------|
| | |
| | |
| | |

| | |
|---------------|----------|
| DRAWN BY: | IH |
| CHECKED BY: | RC |
| JOB NUMBER: | - |
| PROJECT DATE: | OCT 2022 |
| SHEET: | D300 |

DBS STAMP
 This is not a building permit
 Plan Approval #BLD2211-00007
 Date: 11/15/22
 These documents have been reviewed for code compliance by the Division of Occupational and Professional Licenses. This approval shall not be construed to be an approval of any violation of, or variance from, Idaho's adopted codes, standards, rules or laws applicable to this project. Corrections will be required for any code violations found during the inspection process.

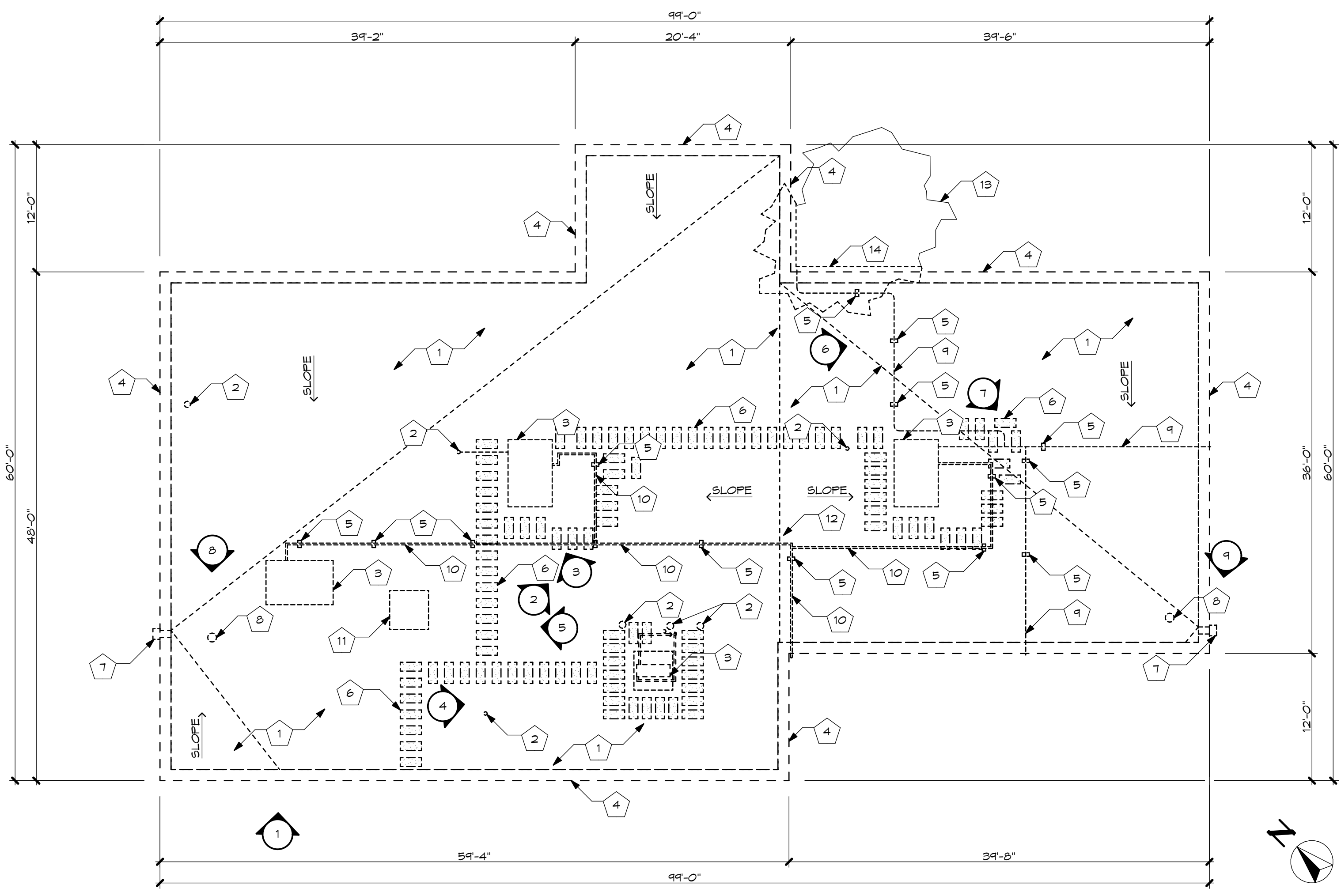

GENERAL DEMO NOTES: (THIS SHEET ONLY)

- A. DIMENSIONS ARE APPROXIMATE AND FOR REFERENCE ONLY.
- B. CONTRACTOR SHALL KEEP ROOF AREAS CLEAN - REMOVE & DISPOSE OF ALL NAILS, SCREWS, TRASH, SCRAP MATERIAL AND ALL LOOSE PACKAGING FROM ROOF & GROUNDS DAILY.
- C. CONTRACTOR SHALL COORDINATE PROJECT ACCESS AND PROJECT STAGING AREAS WITH ITD PROJECT REPRESENTATIVE.
- D. PROTECT ALL EXISTING AREAS AROUND BUILDING PERIMETER - ANY DAMAGED AREAS SHALL BE REPAIRED BY THE CONTRACTOR TO THE SATISFACTION OF THE OWNER AT NO ADDITIONAL COST TO THE OWNER.
- E. REMOVE ALL EXISTING MASTIC AND/OR ANY OTHER ASPHALT MATERIAL FROM ALL PIPES, VENTS, METAL FLASHINGS AND OTHER ITEMS IN THE AREA WHERE NEW ROOF WORK WILL BE PERFORMED.
- F. ALL ROOF PENETRATIONS MAY NOT BE SHOWN. REMOVE (E) FLASHINGS AND REGLETS AT EACH LOCATION AS REQ'D.
- G. SEE NEW CONSTRUCTION NOTE 'F' FOR (E) HEAT TRACE LOCATIONS.

KEYED DEMO NOTES: (THIS SHEET ONLY)

- 1 REMOVE & DISCARD (E) PVC ROOF MEMBRANE AND ALL EXISTING ROOFING LAYERS DOWN TO (E) ROOF DECK. (E) ROOF DECK TO REMAIN.
- 2 (E) PIPING THROUGHOUT ROOF TO BE PROTECTED DURING CONST. - REMOVE & DISCARD (E) FLASHING BOOT, EXTEND VENT PIPING UP ENOUGH TO ACCOMMODATE ADDITIONAL RIGID INSULATION WHERE REQUIRED.
- 3 (E) CURB MOUNTED EXHAUST FAN OR ROOF TOP UNIT - REMOVE AND SALVAGE FOR REINSTALLATION AS REQ'D FOR FLASHING REMOVAL AND INSTALLATION OF NEW FLASHING.
- 4 REMOVE & DISCARD (E) METAL FLASHING. RETAIN & PROTECT (E) WOOD NAILER AT EXTERIOR PARAPET WALL.
- 5 REMOVE ALL (E) SUPPORT BLOCKING AS REQ'D TO REMOVE ROOFING AND INSTALL NEW ROOFING LAYERS - SALVAGE FOR REINSTALLATION.
- 6 REMOVE AND DISCARD ALL (E) WALKWAY PADS AS REQ'D TO REMOVE ROOFING AND INSTALL NEW ROOFING LAYERS.
- 7 (E) SCUPPER - REMOVE & DISCARD.
- 8 REMOVE (E) ROOF DRAIN AS REQ'D AND SALVAGE FOR REINSTALLATION.
- 9 INDICATES (E) POWER CONDUIT ACROSS ROOFING ON BLOCKS - RAISE AS REQ'D TO REMOVE ROOFING AND INSTALL NEW ROOFING.
- 10 INDICATES (E) METAL PIPE ACROSS ROOFING ON BLOCKS - RAISE AS REQ'D TO REMOVE ROOFING AND INSTALL NEW ROOFING.
- 11 (E) CURB TO REMAIN - REMOVE AND DISCARD (E) ROOF MEMBRANE.
- 12 (E) RIDGE TO REMAIN.
- 13 (E) TREE TO REMAIN.
- 14 TRIM (E) TREE BRANCHES BACK AWAY FROM BUILDING WALL AND ROOF A MINIMUM OF 6' ON PLAN OF EXTERIOR WALL.

1 ANNEX BUILDING ROOF DEMOLITION PLAN
D300 (ADD ALTERNATE #1)
 SCALE: 1/8" = 1'-0"

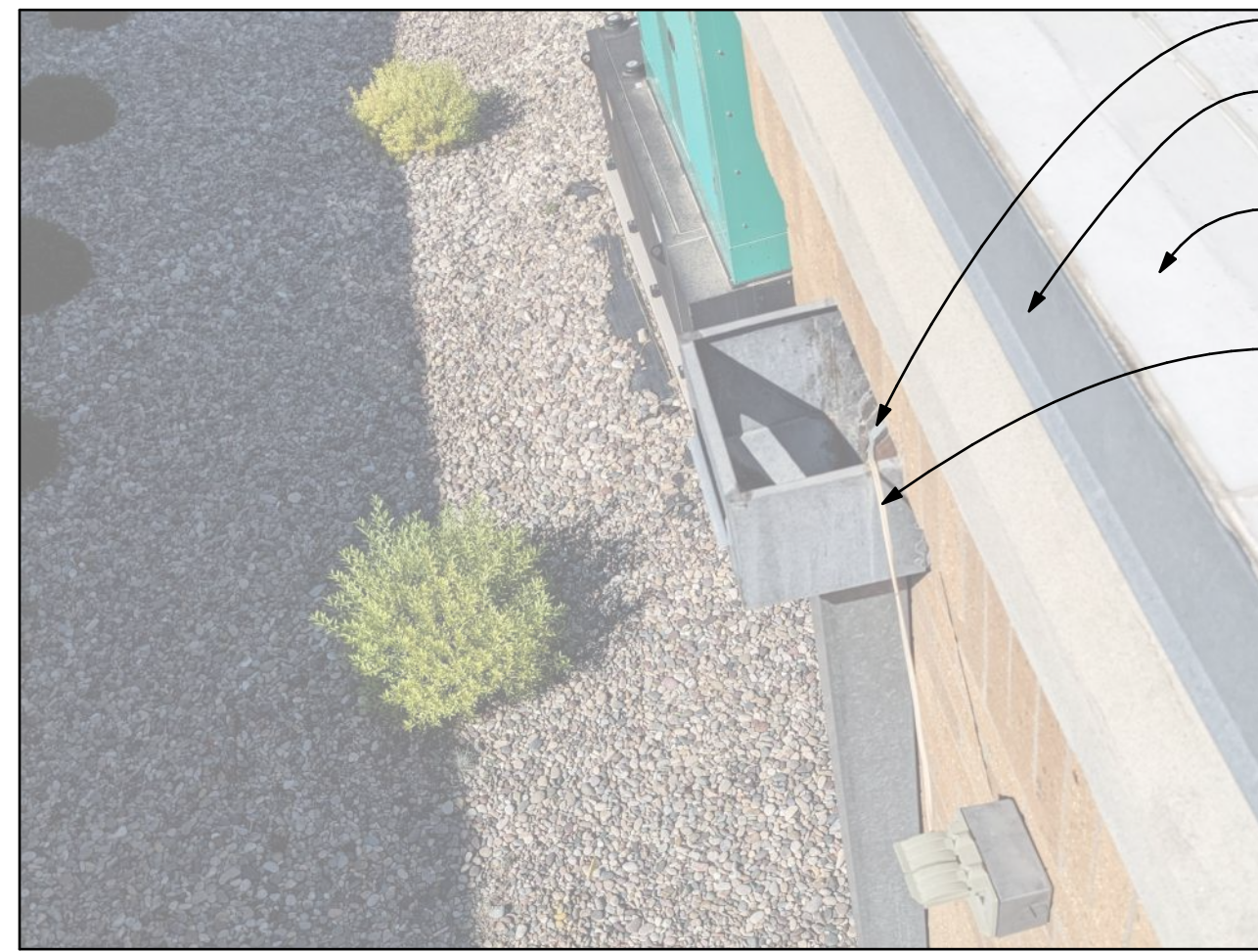

- (E) SCUPPER - REMOVE & DISCARD
- REMOVE & DISCARD (E) METAL FLASHING. RETAIN & PROTECT (E) WOOD NAILER AT EXTERIOR PARAPET WALL
- REMOVE & DISCARD (E) PVC ROOF MEMBRANE AND ALL EXISTING ROOFING LAYERS DOWN TO (E) ROOF DECK. (E) ROOF DECK TO REMAIN
- SALVAGE AND REINSTALL HEAT TRACE IN NEW DOWNSPOUT (TYP.)

PHOTO 9

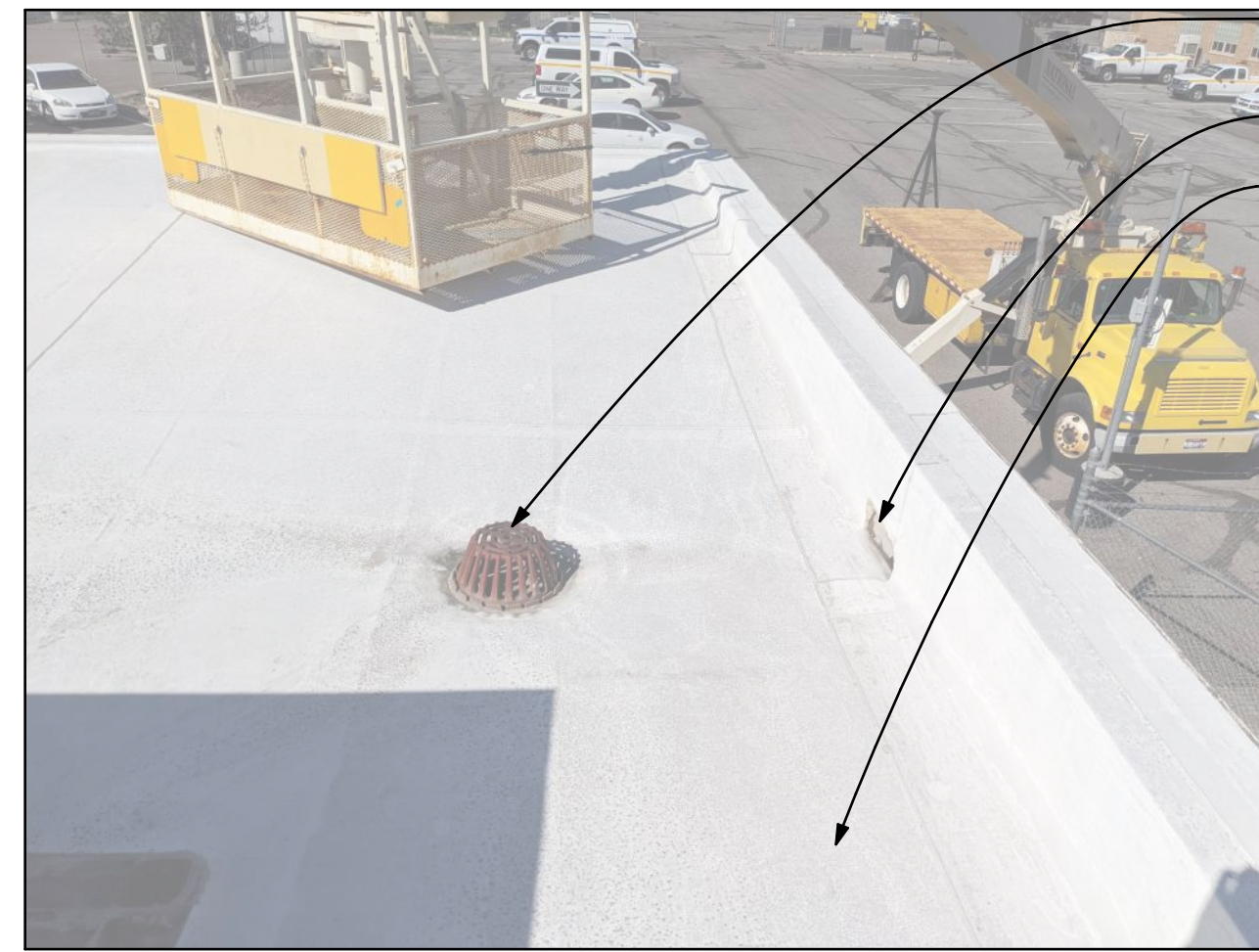

- REMOVE (E) ROOF DRAIN AS REQ'D AND SALVAGE FOR REINSTALLATION
- (E) SCUPPER - REMOVE & DISCARD
- REMOVE & DISCARD (E) PVC ROOF MEMBRANE AND ALL EXISTING ROOFING LAYERS DOWN TO (E) ROOF DECK. (E) ROOF DECK TO REMAIN

PHOTO 8

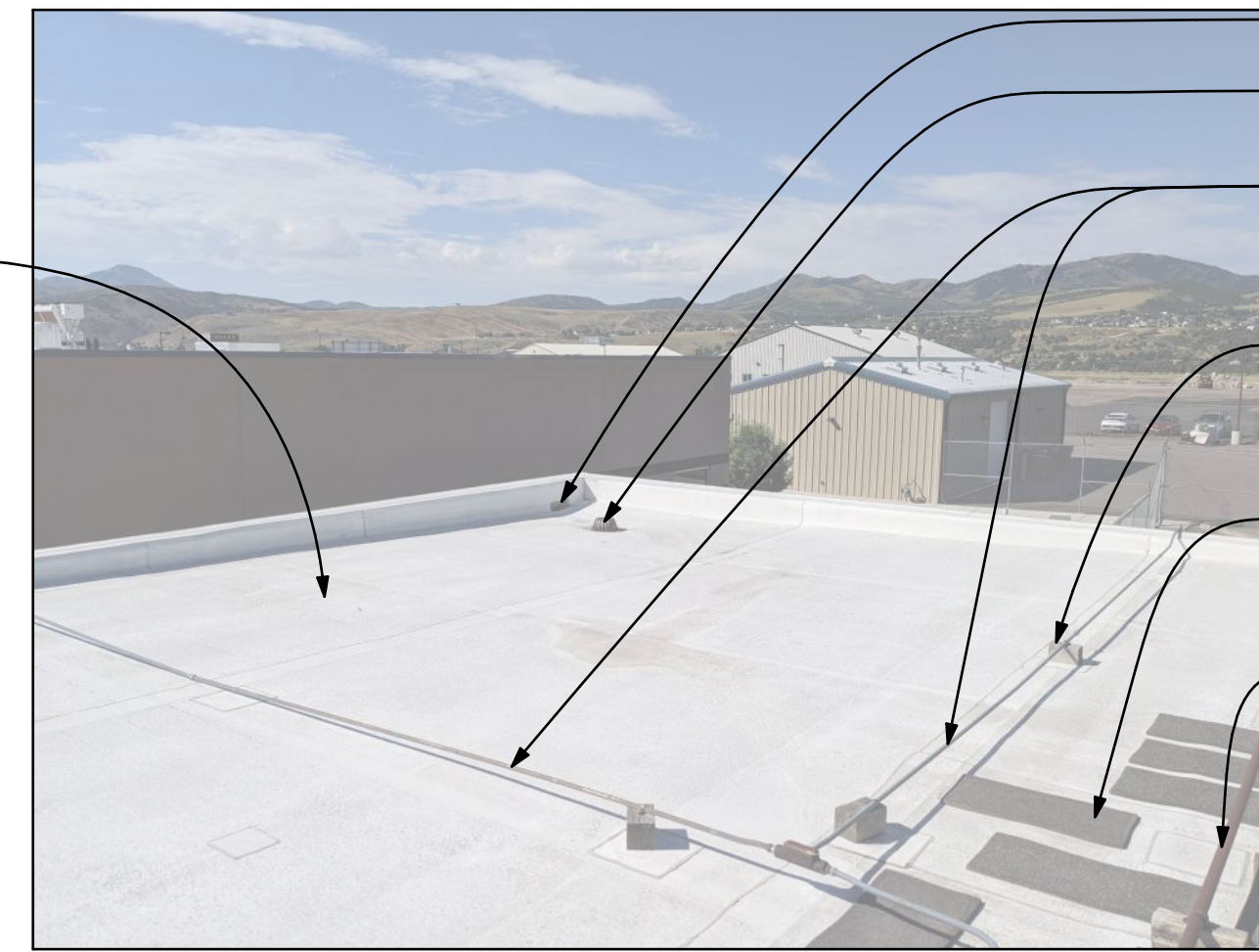

- (E) SCUPPER - REMOVE & DISCARD
- REMOVE (E) ROOF DRAIN AS REQ'D AND SALVAGE FOR REINSTALLATION
- INDICATES (E) POWER CONDUIT ACROSS ROOFING ON BLOCKS - RAISE AS REQ'D TO REMOVE ROOFING AND INSTALL NEW ROOFING
- REMOVE ALL (E) SUPPORT BLOCKING AS REQ'D TO REMOVE ROOFING AND INSTALL NEW ROOFING LAYERS - SALVAGE FOR REINSTALLATION
- REMOVE ALL (E) WALKWAY PAD AS REQ'D TO REMOVE ROOFING AND INSTALL NEW ROOFING LAYERS - INSTALL NEW WALK PADS
- INDICATES (E) METAL PIPE ACROSS ROOFING ON BLOCKS - RAISE AS REQ'D TO REMOVE ROOFING AND INSTALL NEW ROOFING

PHOTO 7

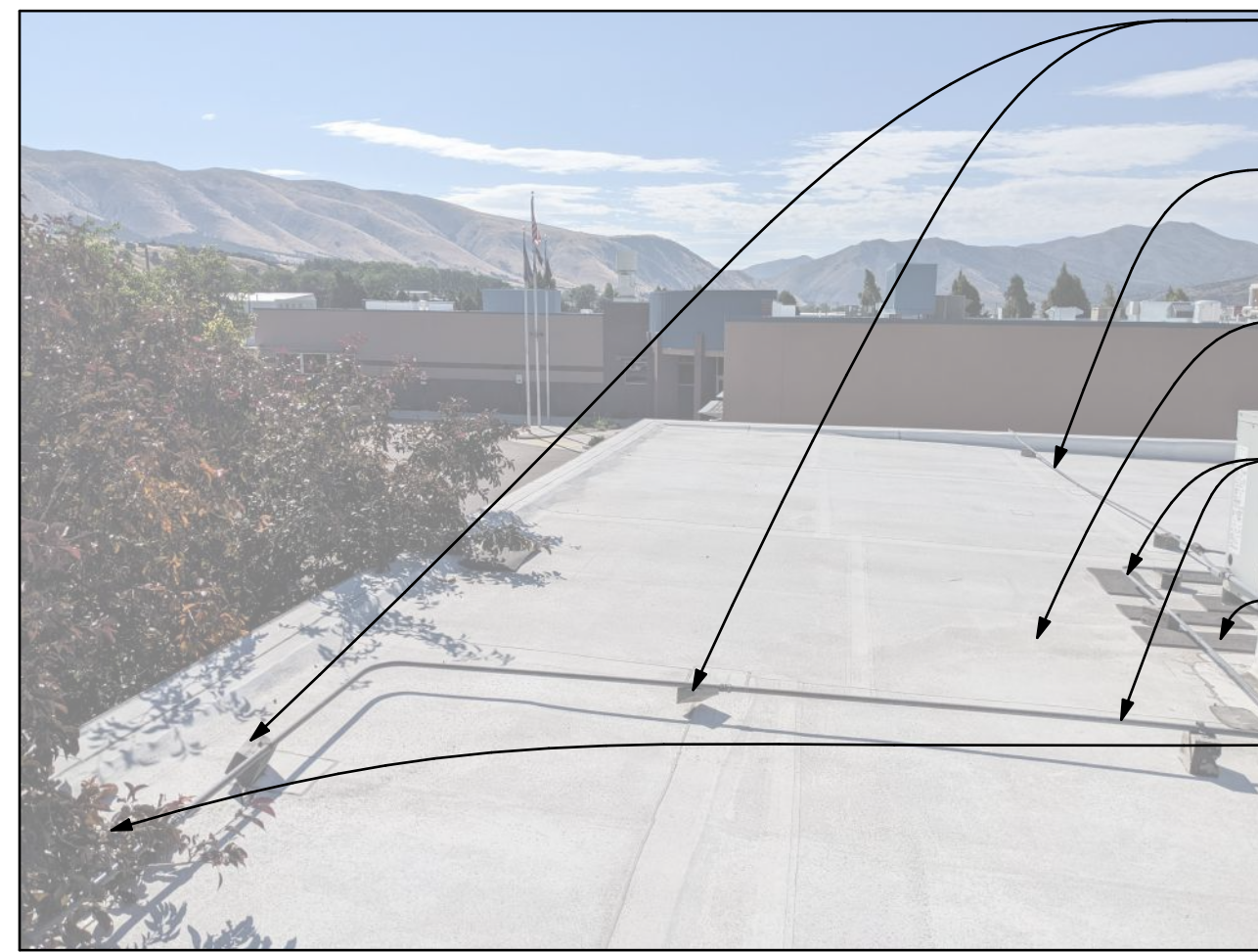

- REMOVE ALL (E) SUPPORT BLOCKING AS REQ'D TO REMOVE ROOFING AND INSTALL NEW ROOFING LAYERS - SALVAGE FOR REINSTALLATION
- INDICATES (E) POWER CONDUIT ACROSS ROOFING ON BLOCKS - RAISE AS REQ'D TO REMOVE ROOFING AND INSTALL NEW ROOFING
- REMOVE & DISCARD (E) PVC ROOF MEMBRANE AND ALL EXISTING ROOFING LAYERS DOWN TO (E) ROOF DECK. (E) ROOF DECK TO REMAIN
- INDICATES (E) METAL PIPE ACROSS ROOFING ON BLOCKS - RAISE AS REQ'D TO REMOVE ROOFING AND INSTALL NEW ROOFING
- REMOVE ALL (E) WALKWAY PAD AS REQ'D TO REMOVE ROOFING AND INSTALL NEW ROOFING LAYERS - INSTALL NEW WALK PADS
- TRIM BACK (E) TREE BRANCHES TO BE CLEAR OF ROOF

PHOTO 6

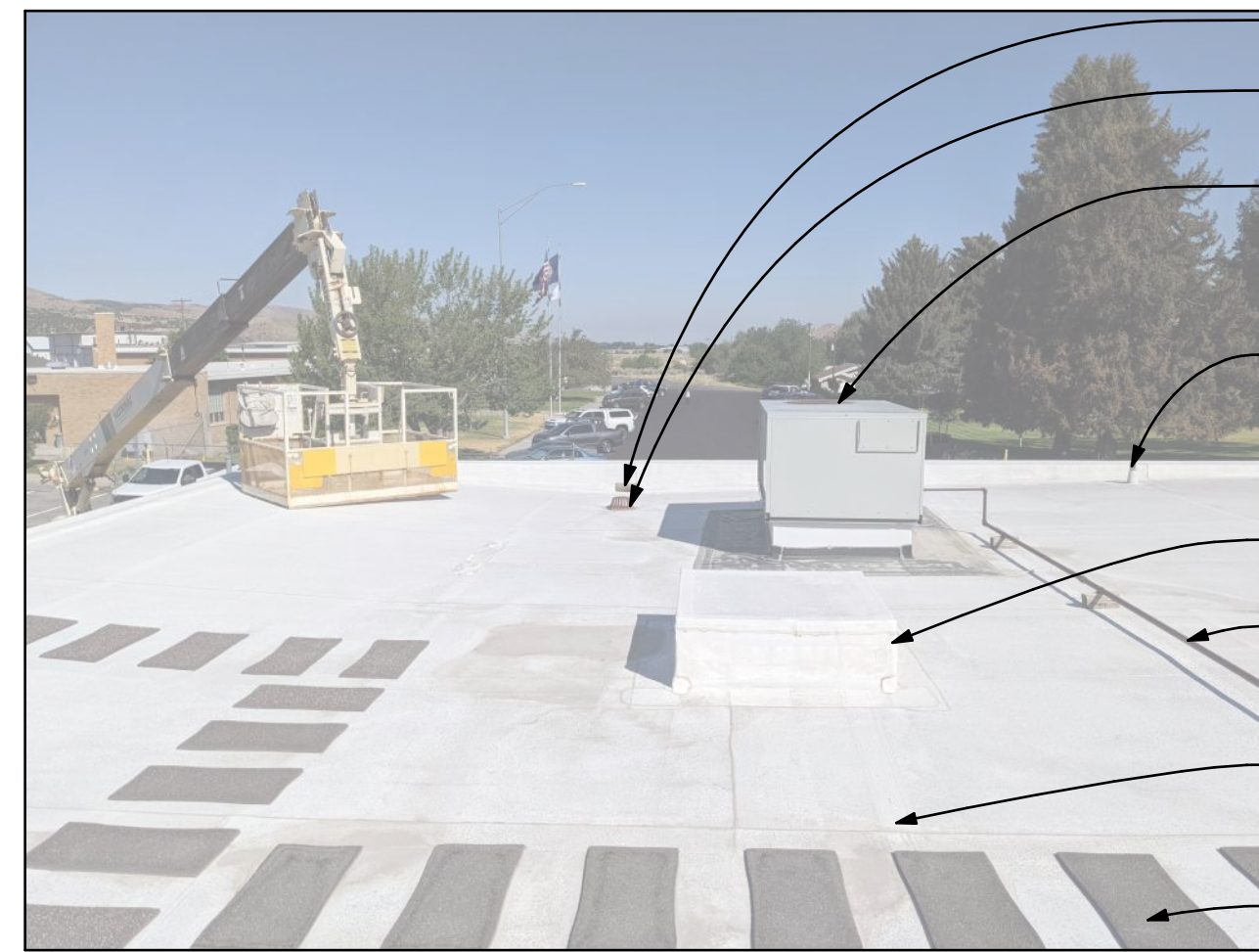

- (E) SCUPPER - REMOVE & DISCARD
- REMOVE (E) ROOF DRAIN AS REQ'D AND SALVAGE FOR REINSTALLATION
- (E) CURB MOUNTED EXHAUST FAN OR VENT. - REMOVE AND SALVAGE FOR REINSTALLATION AS REQ'D TO REMOVE ROOFING AND INSTALL NEW ROOFING LAYERS
- (E) PIPING THROUGHOUT ROOF TO BE PROTECTED DURING CONST. - REMOVE & DISCARD (E) FLASHING BOOT. EXTEND VENT PIPING UP ENOUGH TO ACCOMMODATE ADDITIONAL RIGID INSULATION WHERE REQUIRED
- (E) CURB TO REMAIN - REMOVE AND DISCARD (E) ROOF MEMBRANE
- INDICATES (E) METAL PIPE ACROSS ROOFING ON BLOCKS - RAISE AS REQ'D TO REMOVE ROOFING AND INSTALL NEW ROOFING
- REMOVE & DISCARD (E) PVC ROOF MEMBRANE AND ALL EXISTING ROOFING LAYERS DOWN TO (E) ROOF DECK. (E) ROOF DECK TO REMAIN
- REMOVE ALL (E) WALKWAY PAD AS REQ'D TO REMOVE ROOFING AND INSTALL NEW ROOFING LAYERS - INSTALL NEW WALK PADS

PHOTO 5

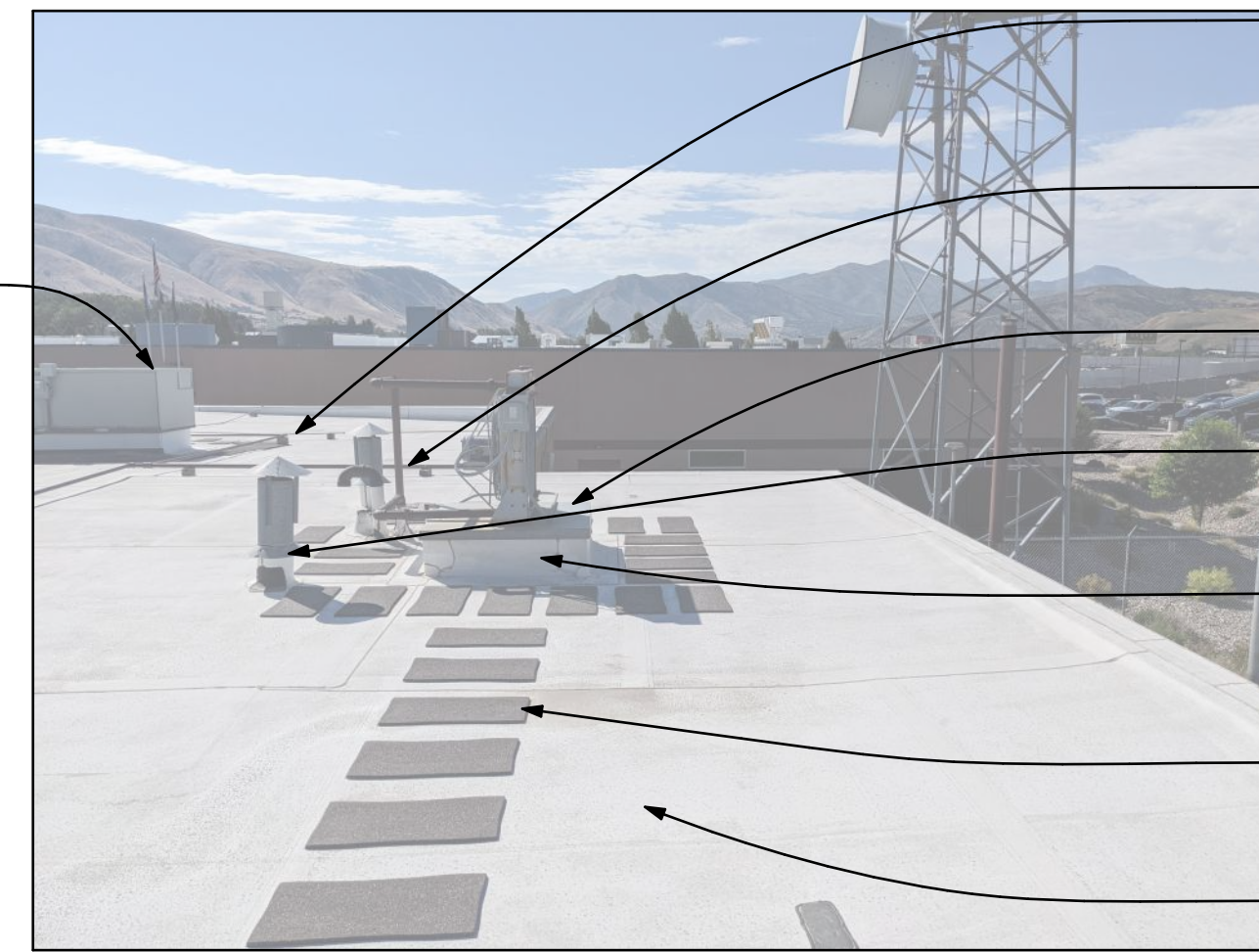

- INDICATES (E) POWER CONDUIT ACROSS ROOFING ON BLOCKS - RAISE AS REQ'D TO REMOVE ROOFING AND INSTALL NEW ROOFING
- INDICATES (E) METAL PIPE ACROSS ROOFING ON BLOCKS - RAISE AS REQ'D TO REMOVE ROOFING AND INSTALL NEW ROOFING
- REMOVE & DISCARD (E) METAL FLASHING. RETAIN & PROTECT (E) WOOD NAILER AT MECH. UNITS
- (E) PIPING THROUGHOUT ROOF TO BE PROTECTED DURING CONST. - REMOVE & DISCARD (E) FLASHING BOOT
- (E) CURB MOUNTED EXHAUST FAN OR VENT. - REMOVE AND SALVAGE FOR REINSTALLATION AS REQ'D TO REMOVE ROOFING AND INSTALL NEW ROOFING LAYERS
- REMOVE ALL (E) WALKWAY PAD AS REQ'D TO REMOVE ROOFING AND INSTALL NEW ROOFING LAYERS - INSTALL NEW WALK PADS
- REMOVE & DISCARD (E) PVC ROOF MEMBRANE AND ALL EXISTING ROOFING LAYERS DOWN TO (E) ROOF DECK. (E) ROOF DECK TO REMAIN

PHOTO 4

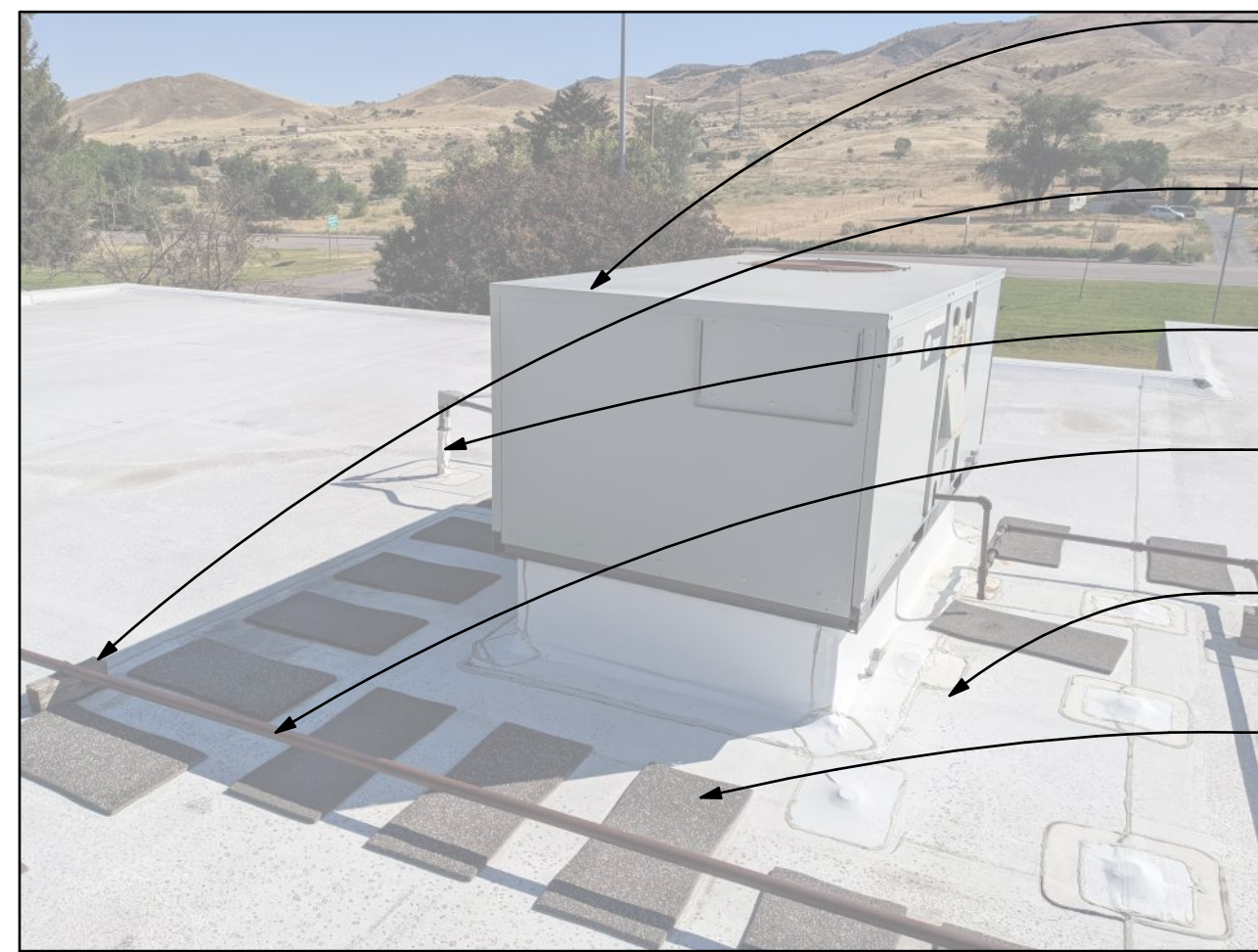

- (E) CURB MOUNTED EXHAUST FAN OR VENT. - REMOVE AND SALVAGE FOR REINSTALLATION AS REQ'D TO REMOVE ROOFING AND INSTALL NEW ROOFING LAYERS
- REMOVE ALL (E) SUPPORT BLOCKING AS REQ'D TO REMOVE ROOFING AND INSTALL NEW ROOFING LAYERS - SALVAGE FOR REINSTALLATION
- (E) PIPING THROUGHOUT ROOF TO BE PROTECTED DURING CONST. - REMOVE & DISCARD (E) FLASHING BOOT
- INDICATES (E) METAL PIPE ACROSS ROOFING ON BLOCKS - RAISE AS REQ'D TO REMOVE ROOFING AND INSTALL NEW ROOFING
- REMOVE & DISCARD (E) PVC ROOF MEMBRANE AND ALL EXISTING ROOFING LAYERS DOWN TO (E) ROOF DECK. (E) ROOF DECK TO REMAIN
- REMOVE ALL (E) WALKWAY PAD AS REQ'D TO REMOVE ROOFING AND INSTALL NEW ROOFING LAYERS - INSTALL NEW WALK PADS

PHOTO 3

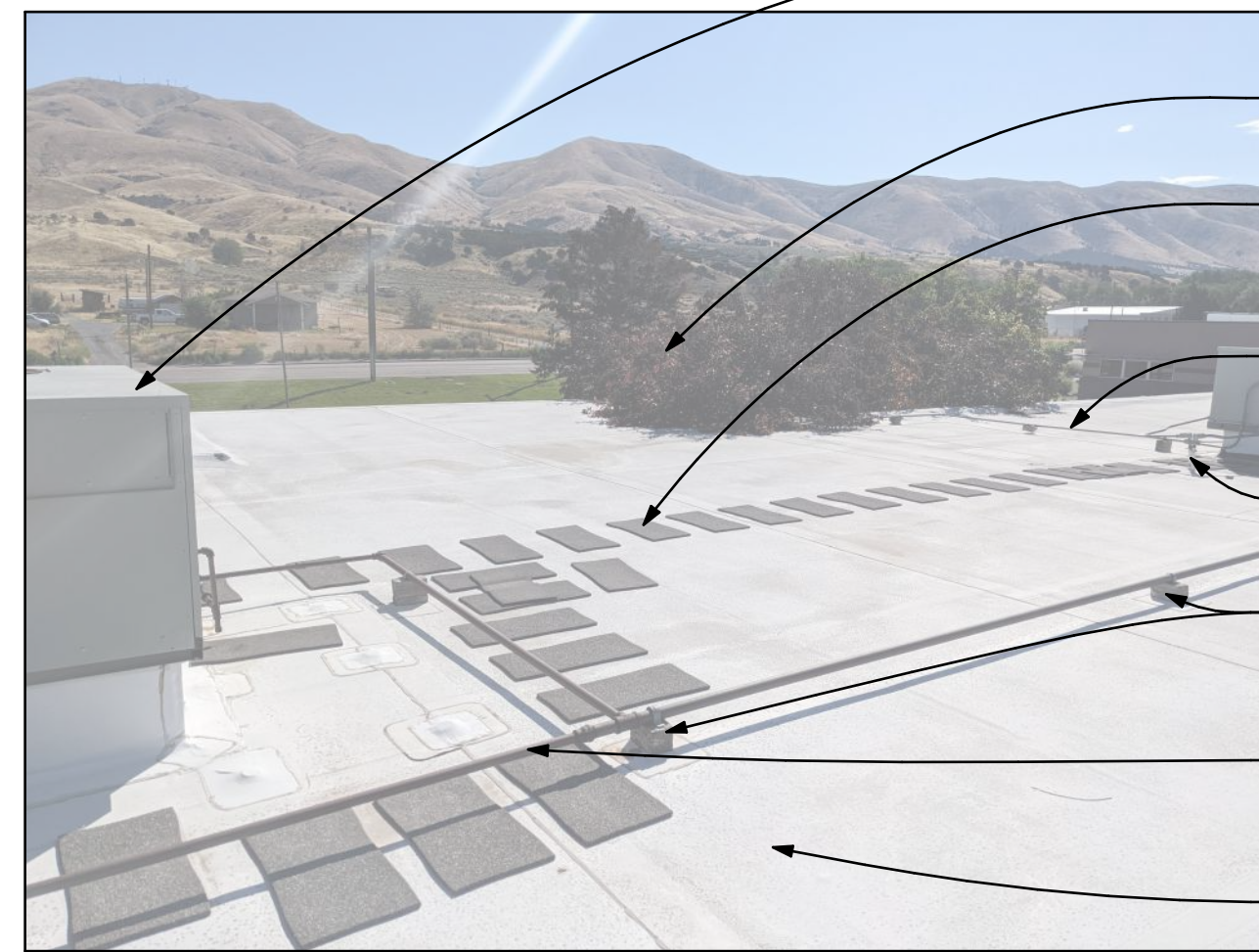

- (E) CURB MOUNTED EXHAUST FAN OR VENT. - REMOVE AND SALVAGE FOR REINSTALLATION AS REQ'D TO REMOVE ROOFING AND INSTALL NEW ROOFING LAYERS
- TRIM BACK (E) TREE BRANCHES TO BE CLEAR OF ROOF
- REMOVE ALL (E) WALKWAY PAD AS REQ'D TO REMOVE ROOFING AND INSTALL NEW ROOFING LAYERS - INSTALL NEW WALK PADS
- INDICATES (E) POWER CONDUIT ACROSS ROOFING ON BLOCKS - RAISE AS REQ'D TO REMOVE ROOFING AND INSTALL NEW ROOFING
- (E) PIPING THROUGHOUT ROOF TO BE PROTECTED DURING CONST. - REMOVE & DISCARD (E) FLASHING BOOT
- REMOVE ALL (E) SUPPORT BLOCKING AS REQ'D TO REMOVE ROOFING AND INSTALL NEW ROOFING LAYERS - SALVAGE FOR REINSTALLATION
- INDICATES (E) METAL PIPE ACROSS ROOFING ON BLOCKS - RAISE AS REQ'D TO REMOVE ROOFING AND INSTALL NEW ROOFING
- REMOVE & DISCARD (E) PVC ROOF MEMBRANE AND ALL EXISTING ROOFING LAYERS DOWN TO (E) ROOF DECK. (E) ROOF DECK TO REMAIN

PHOTO 2

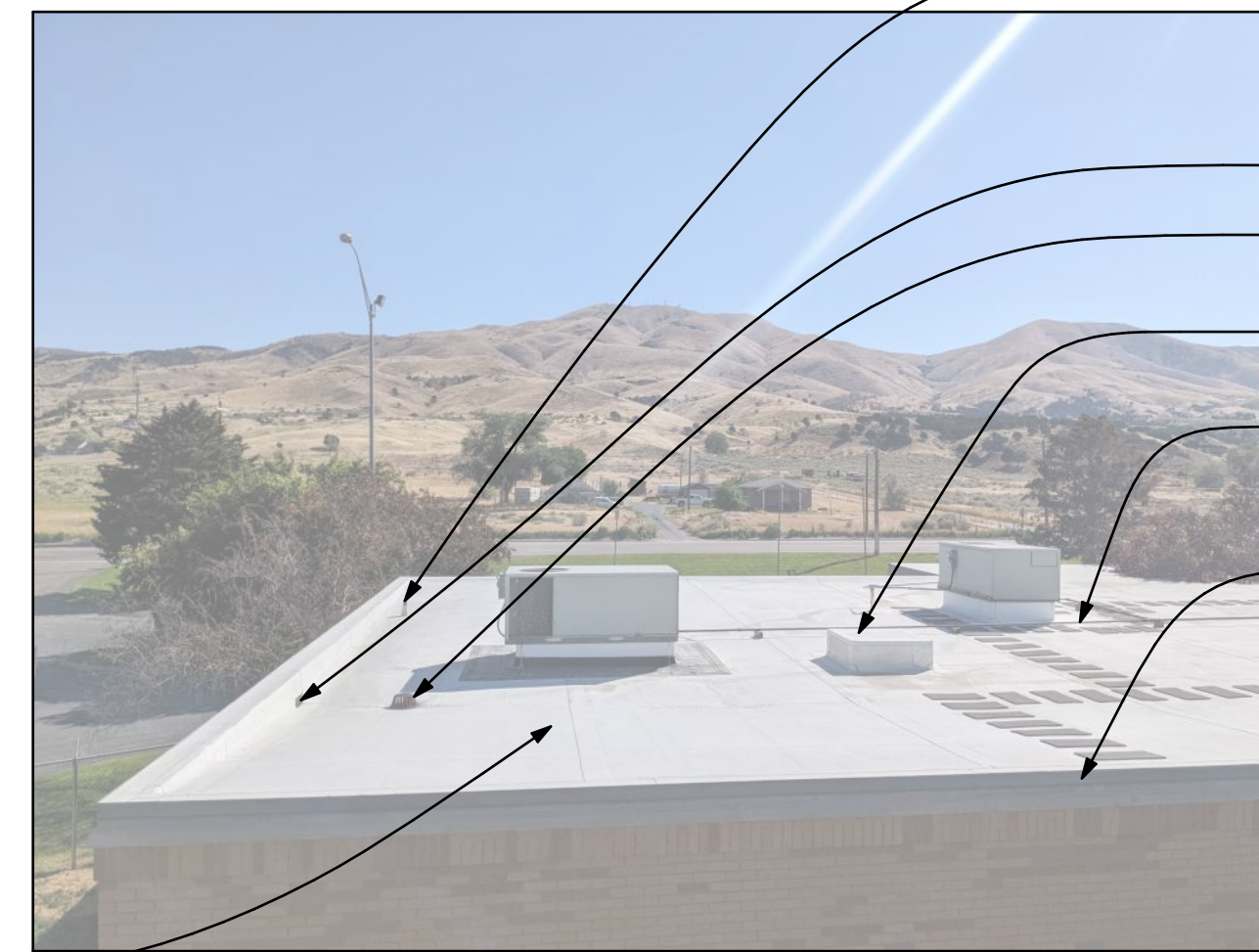

- (E) PIPING THROUGHOUT ROOF TO BE PROTECTED DURING CONST. - REMOVE & DISCARD (E) FLASHING BOOT. EXTEND VENT PIPING UP ENOUGH TO ACCOMMODATE ADDITIONAL RIGID INSULATION WHERE REQUIRED
- (E) SCUPPER - REMOVE & DISCARD
- REMOVE (E) ROOF DRAIN AS REQ'D AND SALVAGE FOR REINSTALLATION
- (E) CURB TO REMAIN - REMOVE AND DISCARD (E) ROOF MEMBRANE
- INDICATES (E) METAL PIPE ACROSS ROOFING ON BLOCKS - RAISE AS REQ'D TO REMOVE ROOFING AND INSTALL NEW ROOFING
- REMOVE & DISCARD (E) METAL FLASHING. RETAIN & PROTECT (E) WOOD NAILER AT EXTERIOR PARAPET WALL

PHOTO 1

DBS STAMP
 This is not a building permit
 Plan Approval #BLD2211-00007
 Date: 11/15/22
 These documents have been reviewed for code compliance by the Division of Occupational and Professional Licenses. This approval shall not be construed to be an approval of any violation of, or variance from, Idaho's adopted codes, standards, rules or laws applicable to this project. Corrections will be required for any code violations found during the inspection process.



Myers Anderson
 Architecture
 Interior Design
 Historic Preservation
 122 South Main Street • Pocatello, Idaho 83204 • Tel. (208) 932-3741 • Fax (208) 932-3782
 927 Main Street, Suite 300 • Evanston, Wyoming 82930 • Tel. (307) 789-0534

ITD D5 POCCATELLO HQ - ROOF REPLACEMENTS
POCCATELLO, IDAHO

PROJECT: ITD D5 POCCATELLO HQ - ROOF REPLACEMENTS

SHEET TITLE: (B5005) ANNEX BUILDING DEMOLITION PHOTOS

CONTRACTOR SHALL VERIFY ALL DIMENSIONS & CONDITIONS SHOWN OR IMPLIED.

DRAWING SCALE APPLIES TO 22' X 34' SHEET SIZE

| REVISION | DATE |
|----------|------|
| | |
| | |
| | |

DRAWN BY: IH
 CHECKED BY: RC
 JOB NUMBER: -
 PROJECT DATE: OCT 2022
 SHEET: D301



PROJECT:
**ITD D5 POCCATELLO
 HQ - ROOF REPLACEMENTS**
 POCCATELLO, IDAHO

SHEET TITLE:
**(B5003)
 SERVICE
 STATION ROOF
 PLAN**

CONTRACTOR SHALL VERIFY ALL DIMENSIONS & CONDITIONS SHOWN OR IMPLIED.

DRAWING SCALE APPLIES TO 22" X 34" SHEET SIZE

REVISION DATE

DRAWN BY: JH

CHECKED BY: RC

JOB NUMBER: -

PROJECT DATE: OCT 2022

SHEET
A200

DBS STAMP
 This is not a building permit
 Plan Approval #BLD2211-00007
 Date: 11/15/22
 These documents have been reviewed for code compliance by the Division of Occupational and Professional Licenses. This approval shall not be construed to be an approval of any violation of, or variance from, Idaho's adopted codes, standards, rules or laws applicable to this project. Corrections will be required for any code violations found during the inspection process.

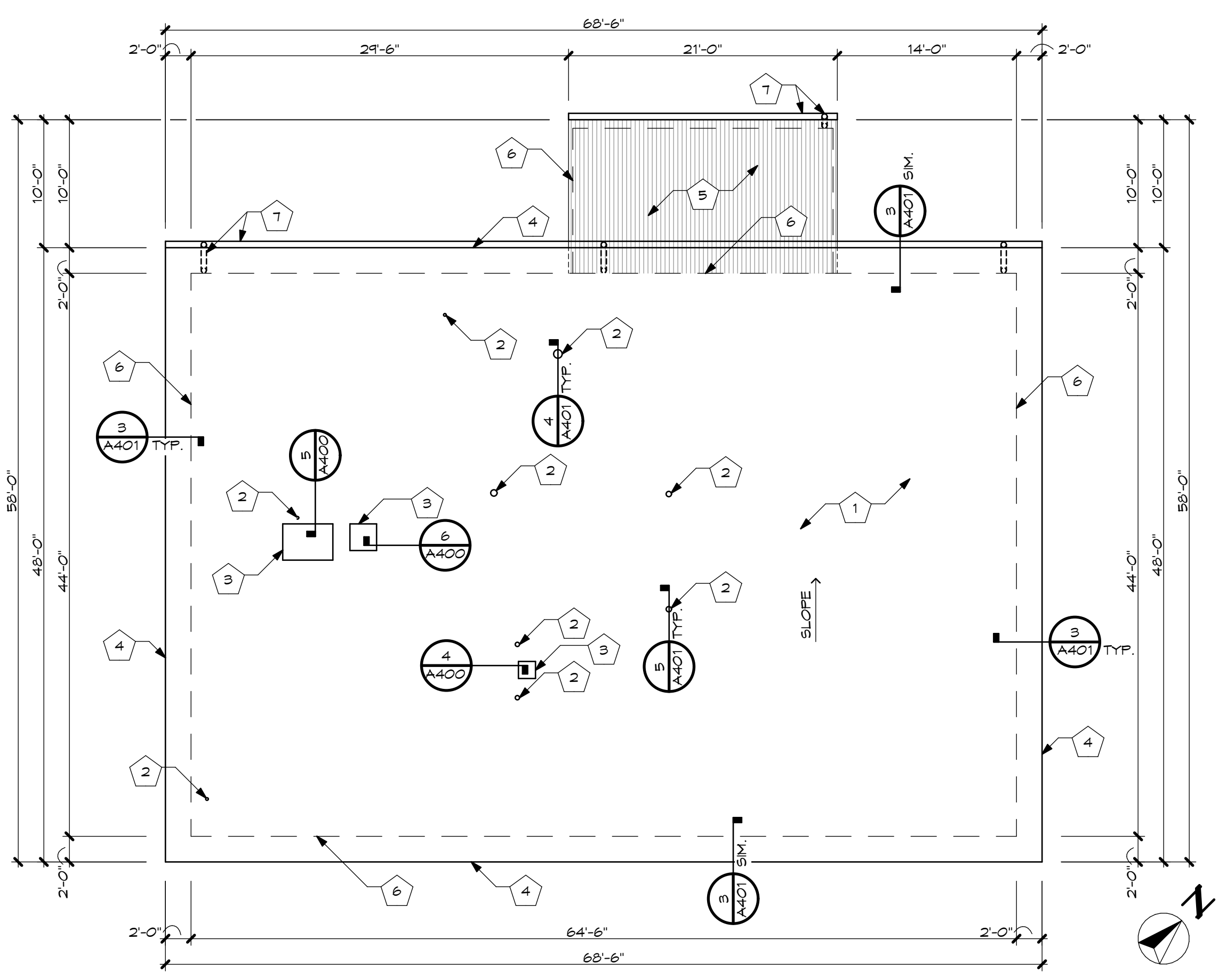

GENERAL NOTES: (THIS SHEET ONLY)

- A. DIMENSIONS ARE APPROXIMATE AND FOR REFERENCE ONLY
- B. CONTRACTOR SHALL KEEP ROOF AREAS CLEAN - REMOVE & DISPOSE OF ALL NAILS, SCREWS, TRASH, SCRAP MATERIAL AND ALL LOOSE PACKAGING FROM ROOF & GROUNDS DAILY
- C. CONTRACTOR SHALL COORDINATE PROJECT ACCESS AND PROJECT STAGING AREAS WITH ITD PROJECT REPRESENTATIVE
- D. PROTECT ALL EXISTING AREAS AROUND BUILDING PERIMETER - ANY DAMAGED AREAS SHALL BE REPAIRED BY THE CONTRACTOR TO THE SATISFACTION OF THE OWNER AT NO ADDITIONAL COST TO THE OWNER
- E. INSTALL NEW FLASHINGS AND REGLETS AT EACH LOCATION AS REQD

KEYED NOTES: (THIS SHEET ONLY)

- 1 NEW FULLY ADHERED SINGLE-PLY ROOF MEMBRANE OVER NEW 6" RIGID INSULATION. (E) PRECAST CONC. ROOF DECK TO REMAIN
- 2 (E) PIPING THROUGHOUT ROOF TO BE PROTECTED DURING CONST. - INSTALL NEW BOOT FLASHING - SEE DET. 4/A401 & 5/A401
- 3 (E) CURB MOUNTED EXHAUST FAN OR VENT. - REINSTALL AFTER NEW FLASHING INSTALL - SEE DET. 4,546/A400
- 4 NEW FULLY ADHERED SINGLE-PLY ROOF MEMBRANE AT (E) FASCIA - SEE DET. 3/A401
- 5 METAL ROOF AS OCCURS TO REMAIN
- 6 (E) WALL UNDER ROOF AS OCCURS BELOW
- 7 INSTALL (N) GUTTER AND (N) DOWNSPOUTS - SEE DET. 1/A401

1 SERVICE STATION ROOF PLAN
A200 (ADD ALTERNATE #2) SCALE: 1/8" = 1'-0"

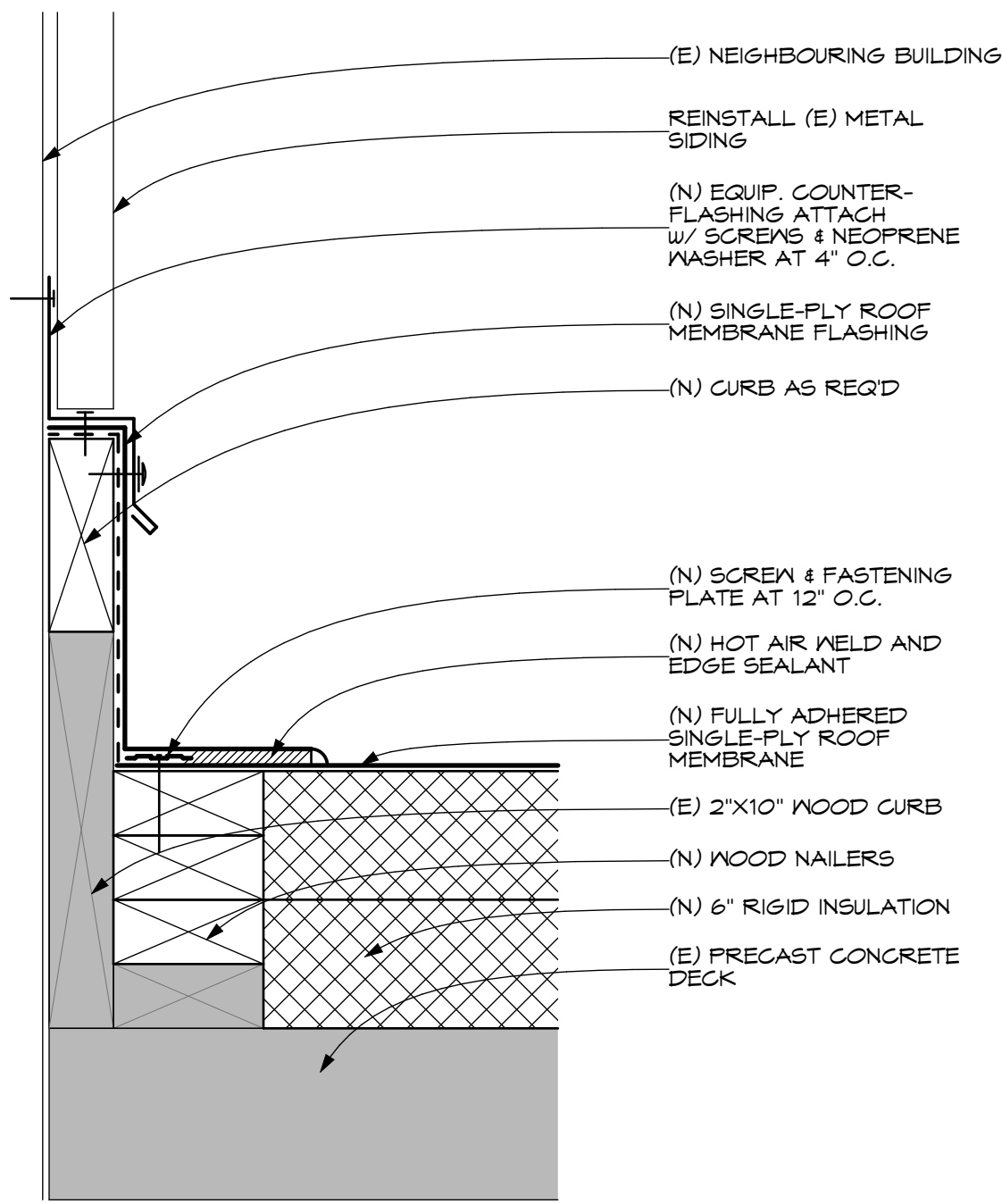

7 DETAIL
A400 SCALE: 3" = 1'-0"

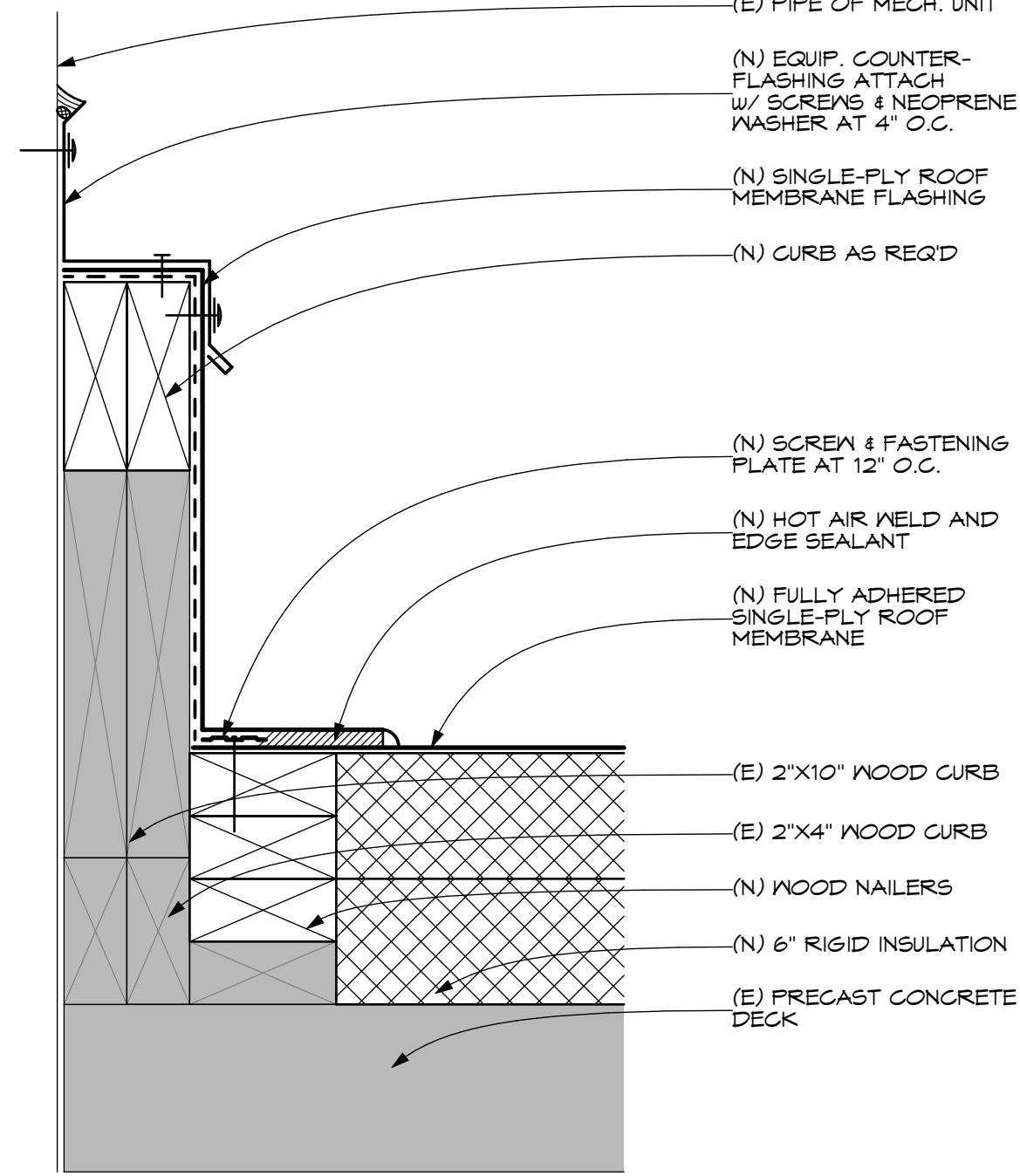

6 DETAIL
A400 SCALE: 3" = 1'-0"

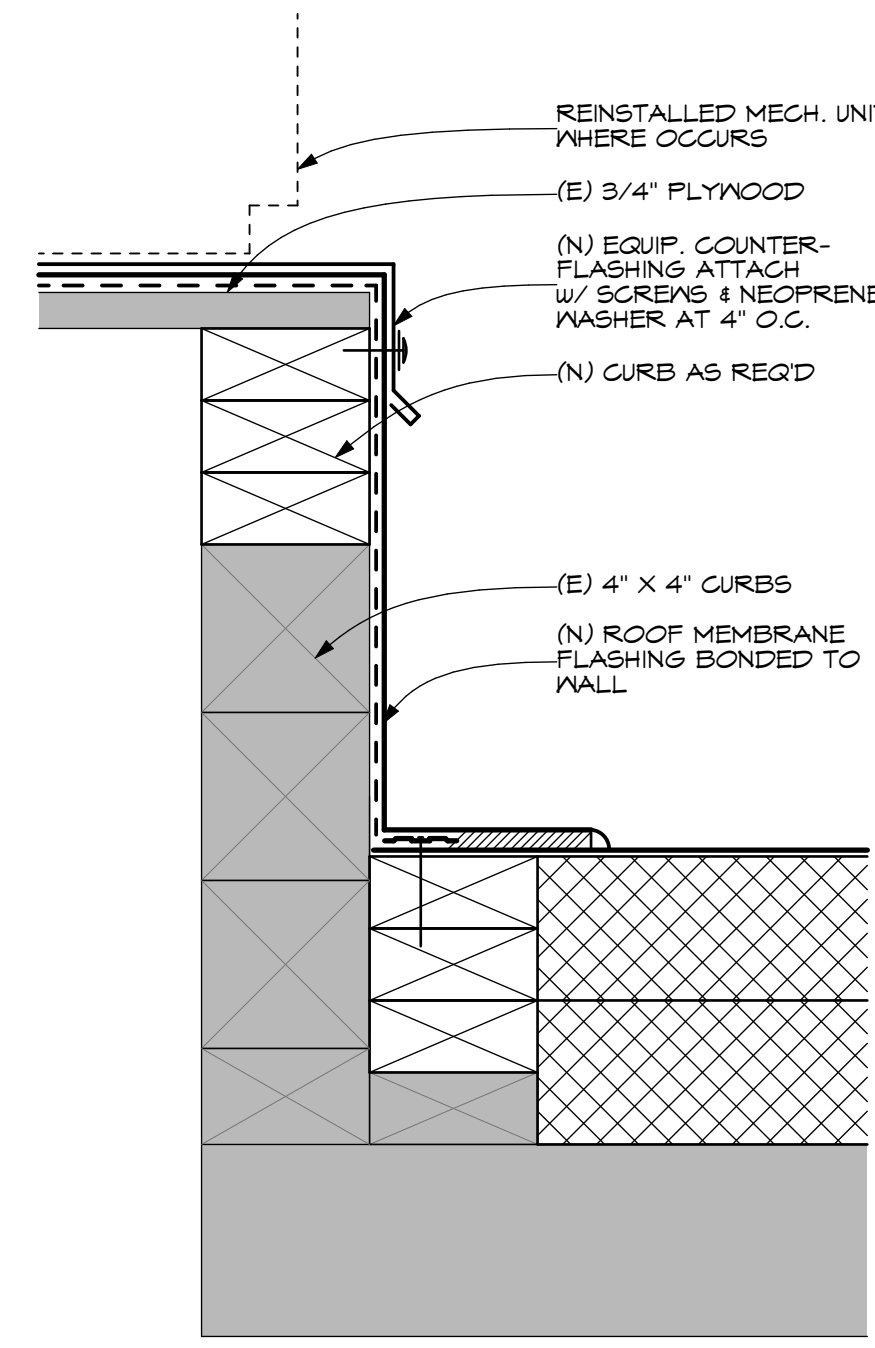

5 DETAIL
A400 SCALE: 3" = 1'-0"

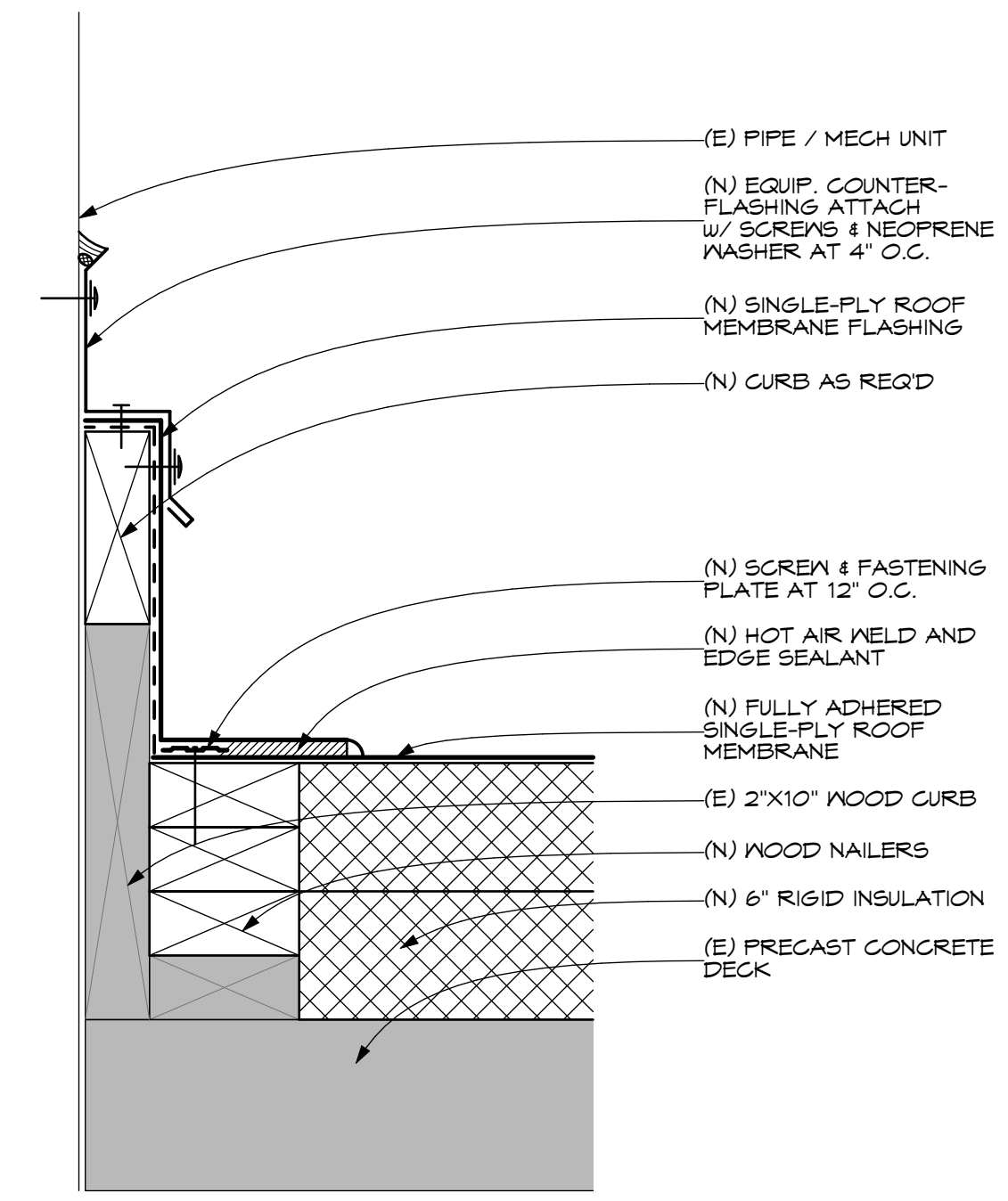

4 DETAIL
A400 SCALE: 3" = 1'-0"

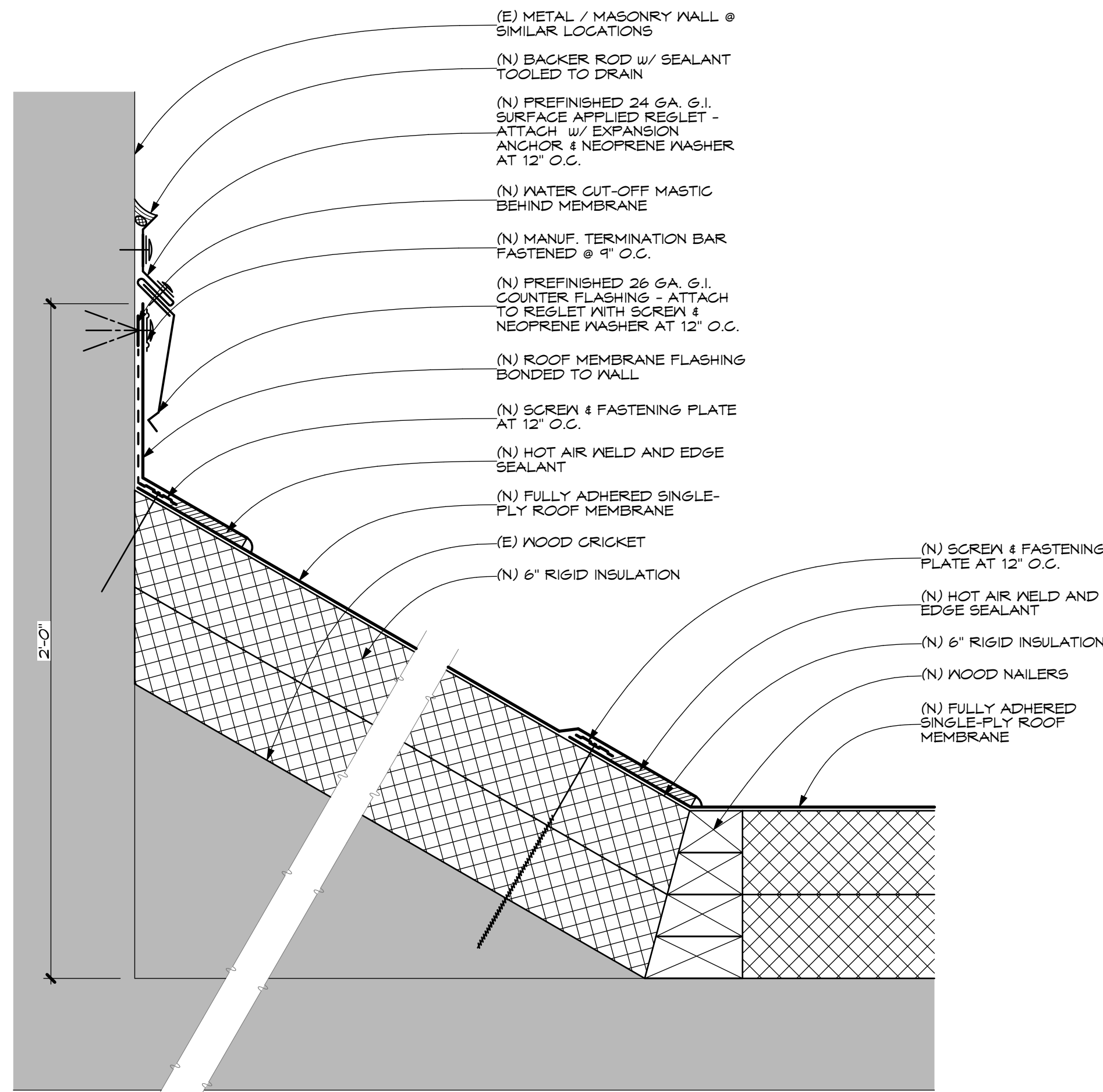

3 DETAIL
A400 SCALE: 3" = 1'-0"

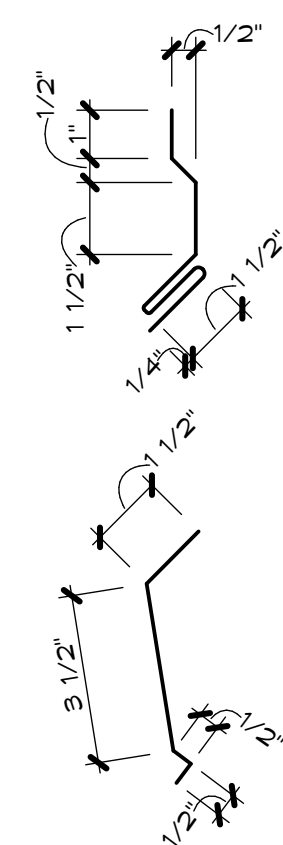

2 DETAIL
A400 SCALE: 3" = 1'-0"

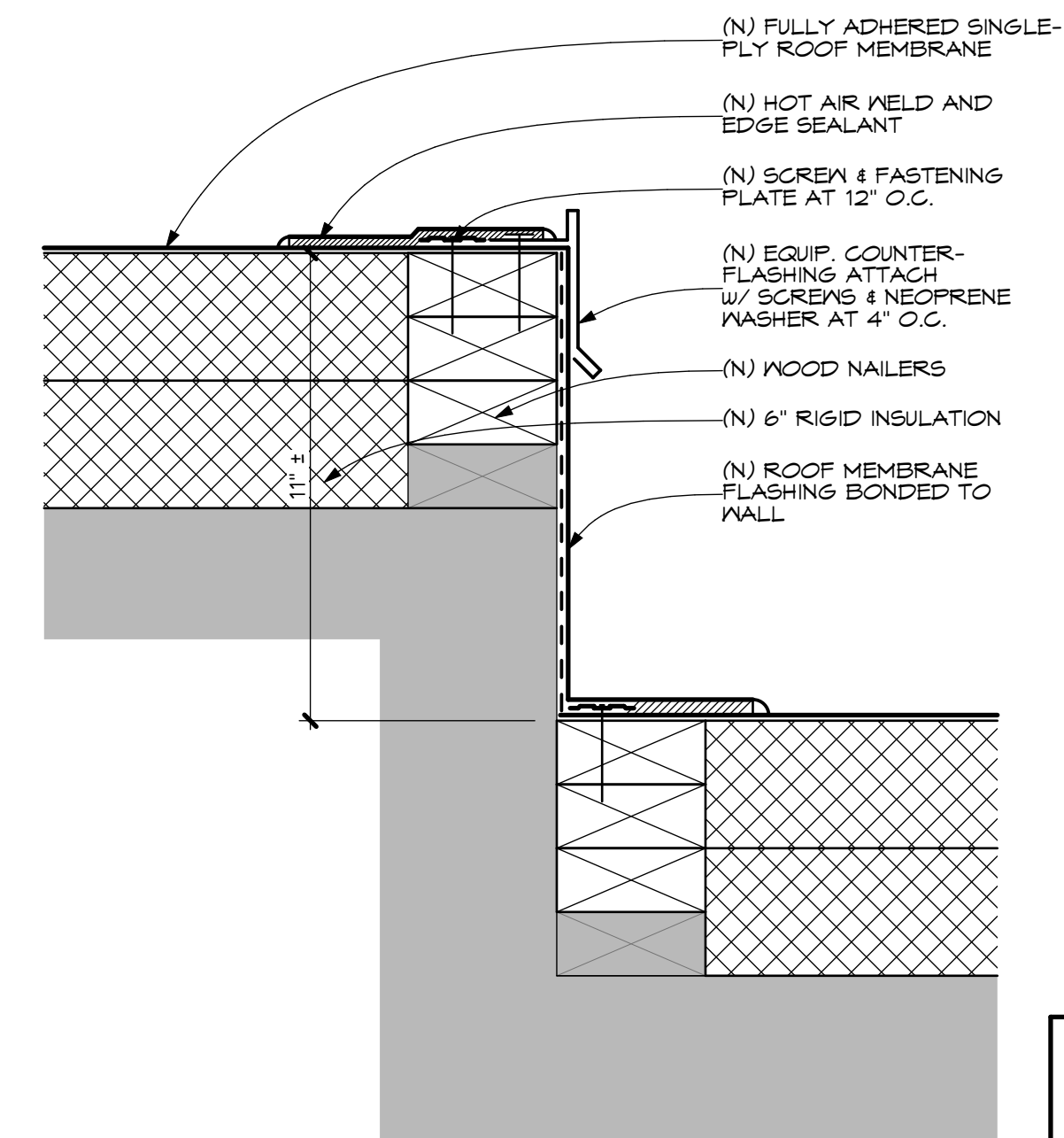
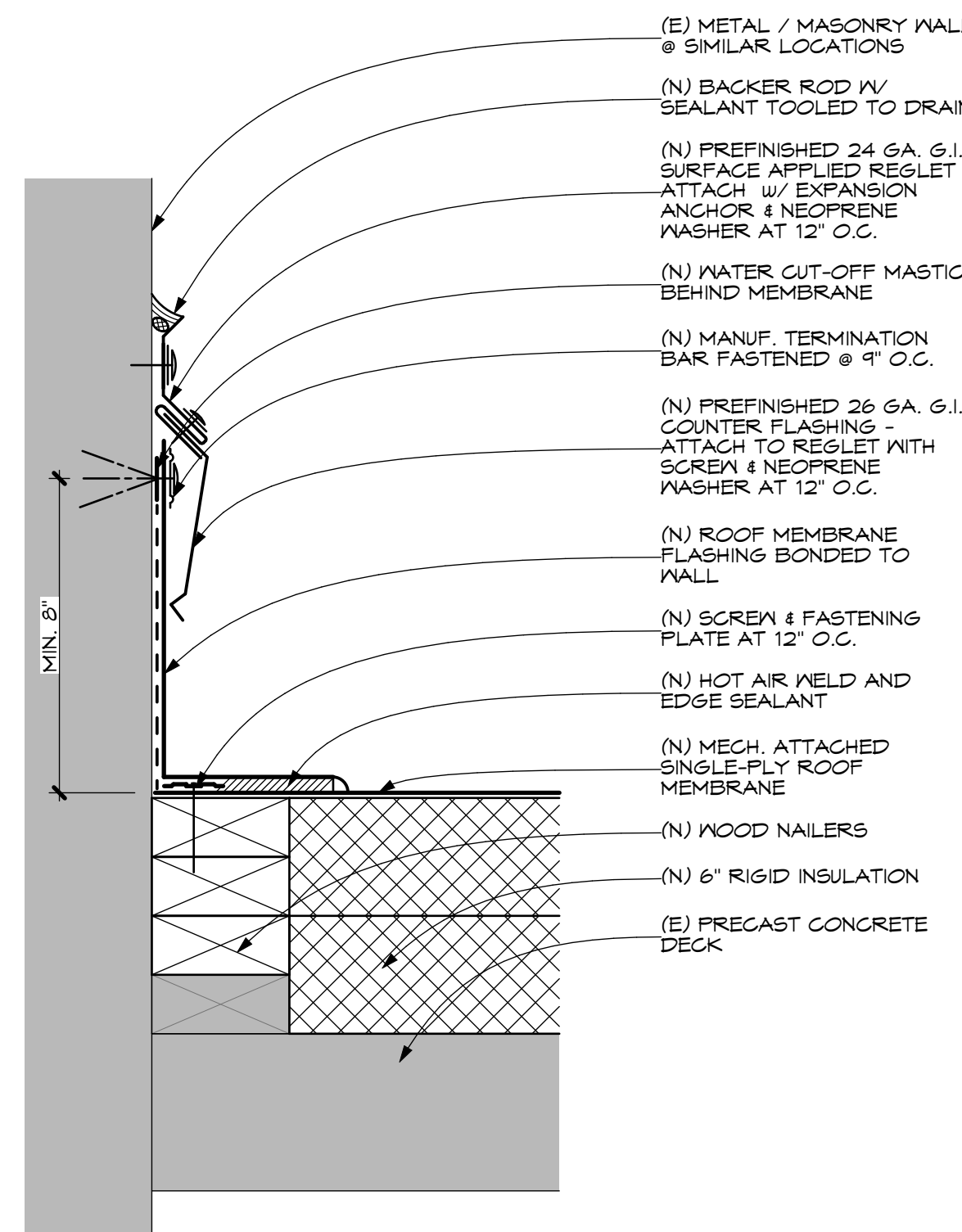

1 DETAIL
A400 SCALE: 3" = 1'-0"

DBS STAMP
This is not a building permit
Plan Approval #BLD2211-00007
Date: 11/15/22
These documents have been reviewed for code compliance by the Division of Occupational and Professional Licenses. This approval shall not be construed to be an approval of any violation of, or variance from, Idaho's adopted codes, standards, rules or laws applicable to this project. Corrections will be required for any code violations found during the inspection process.

Myers Anderson
Architecture
Interior Design
Historic Preservation
122 South Main Street • Pocatello, Idaho 83204 • Tel. (208) 932-3741 • Fax (208) 932-3782
927 Main Street, Suite 300 • Evanston, Wyoming 82930 • Tel. (307) 789-0534

REGISTERED PROFESSIONAL ARCHITECT
ARCHITECT
STATE OF IDAHO
RICHARD CHARLES CRISMAN
ART-985241
ASD
AIA NCARB

ITD D5 POCATELLO HQ - ROOF REPLACEMENTS
POCATELLO, IDAHO

PROJECT: ITD D5 POCATELLO HQ - ROOF REPLACEMENTS
SHEET TITLE: DETAILS

CONTRACTOR SHALL VERIFY ALL DIMENSIONS & CONDITIONS SHOWN OR IMPLIED.

DRAWING SCALE APPLIES TO 22" X 34" SHEET SIZE

| REVISION | DATE |
|----------|------|
| | |
| | |
| | |

DRAWN BY: JH
CHECKED BY: RC
JOB NUMBER: -
PROJECT DATE: OCT 2022
SHEET: A400

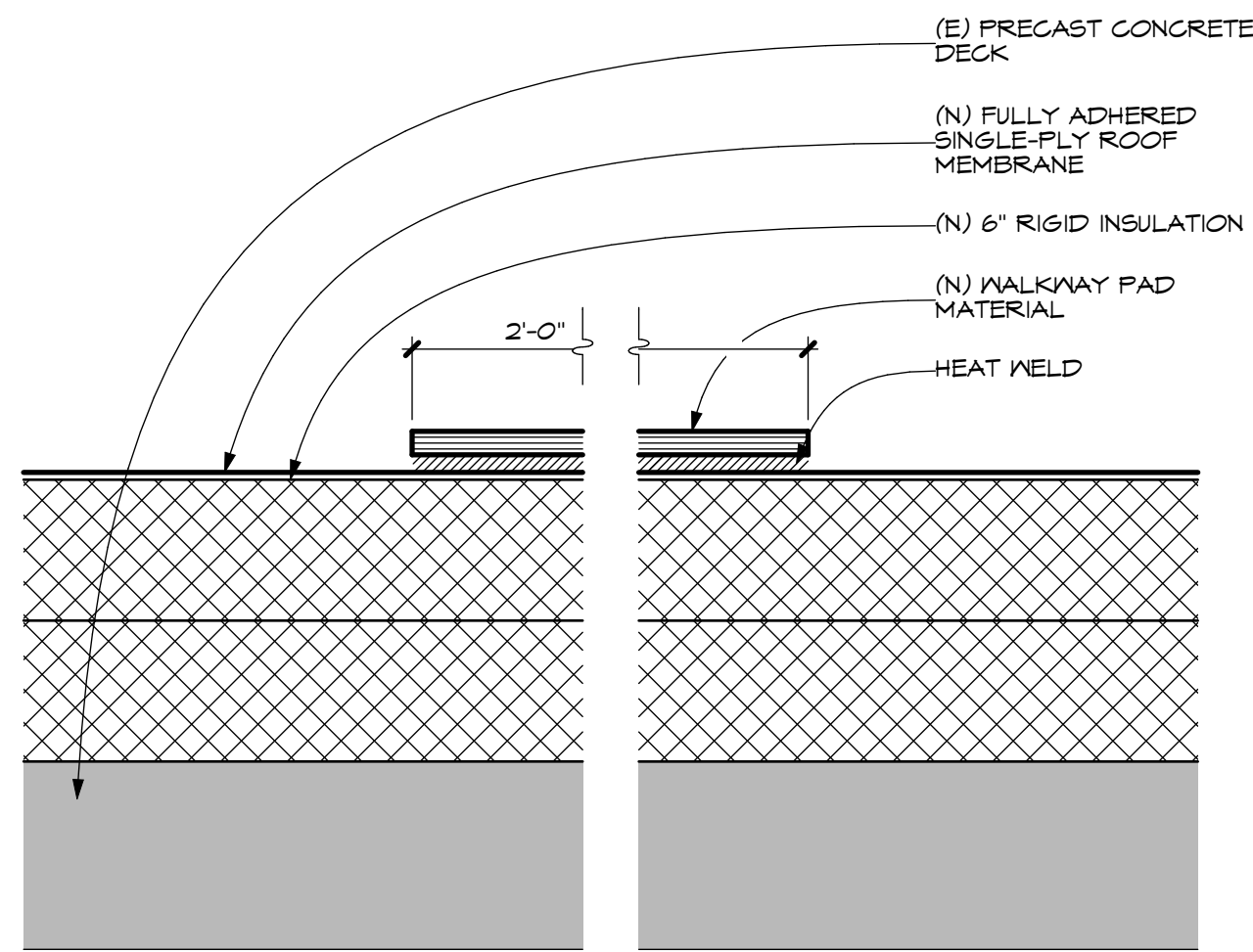

9 DETAIL
 A401 SCALE: 3" = 1'-0"

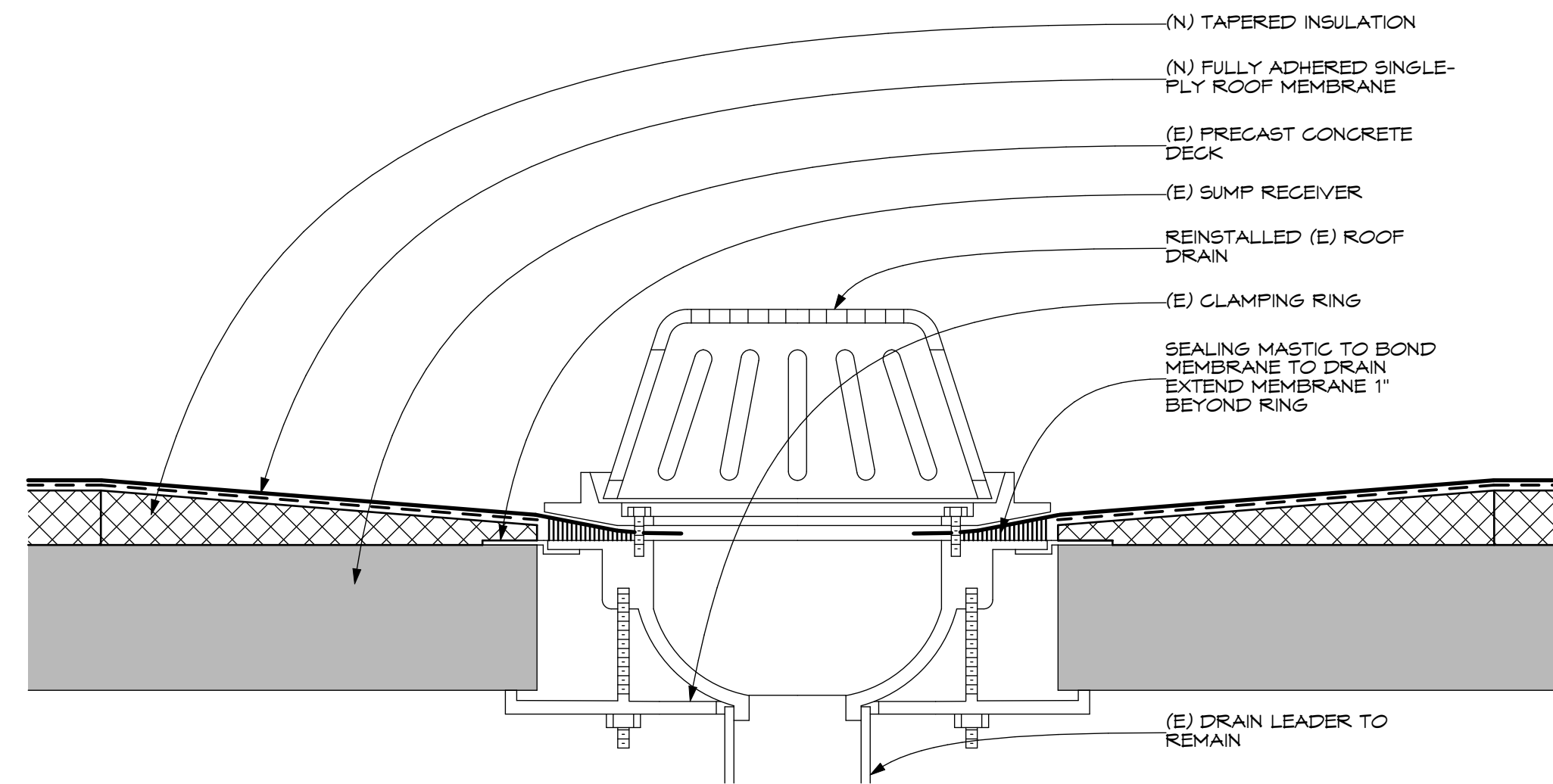

8 DETAIL
 A401 SCALE: 3" = 1'-0"

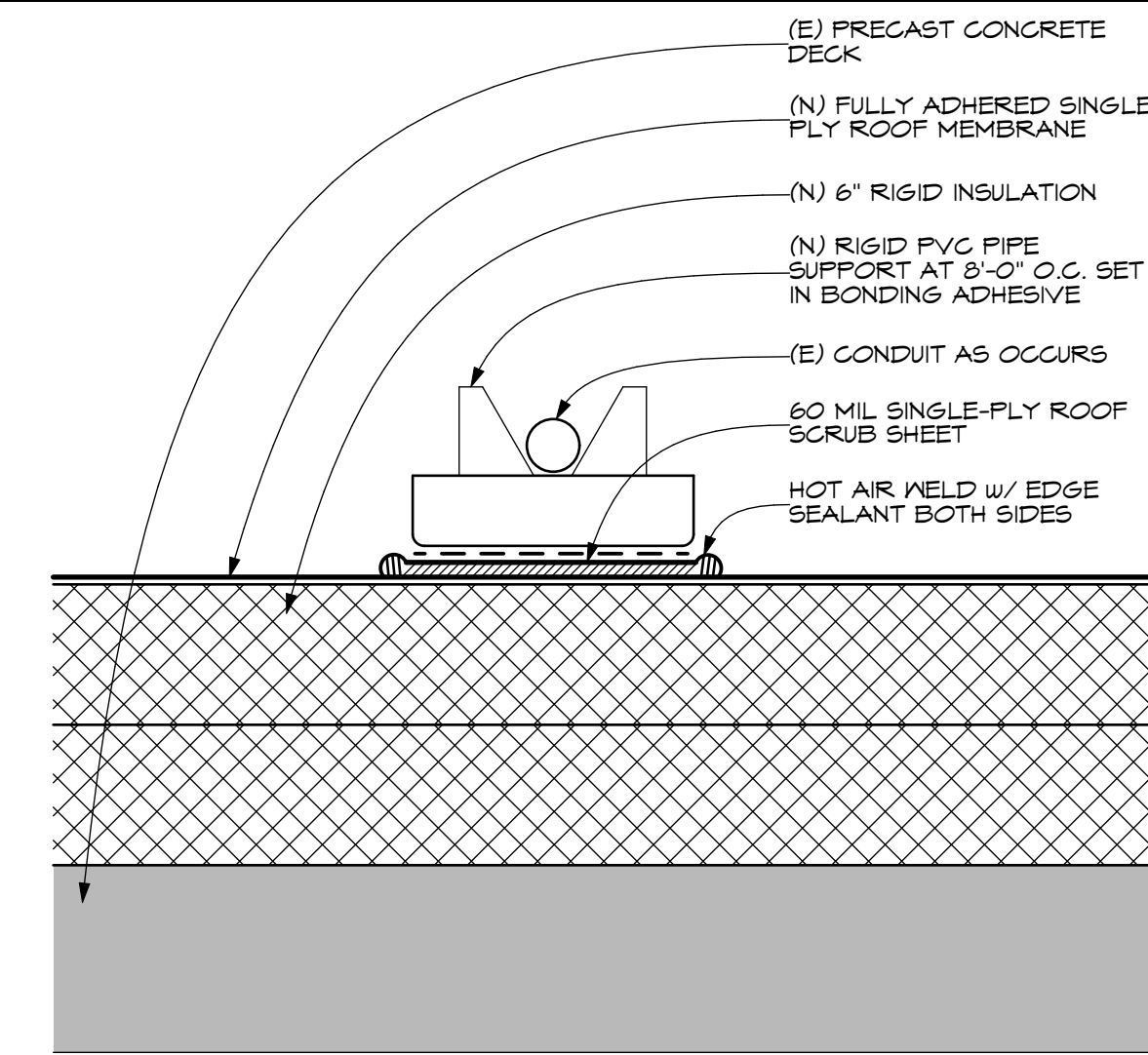

7 DETAIL
 A401 SCALE: 3" = 1'-0"

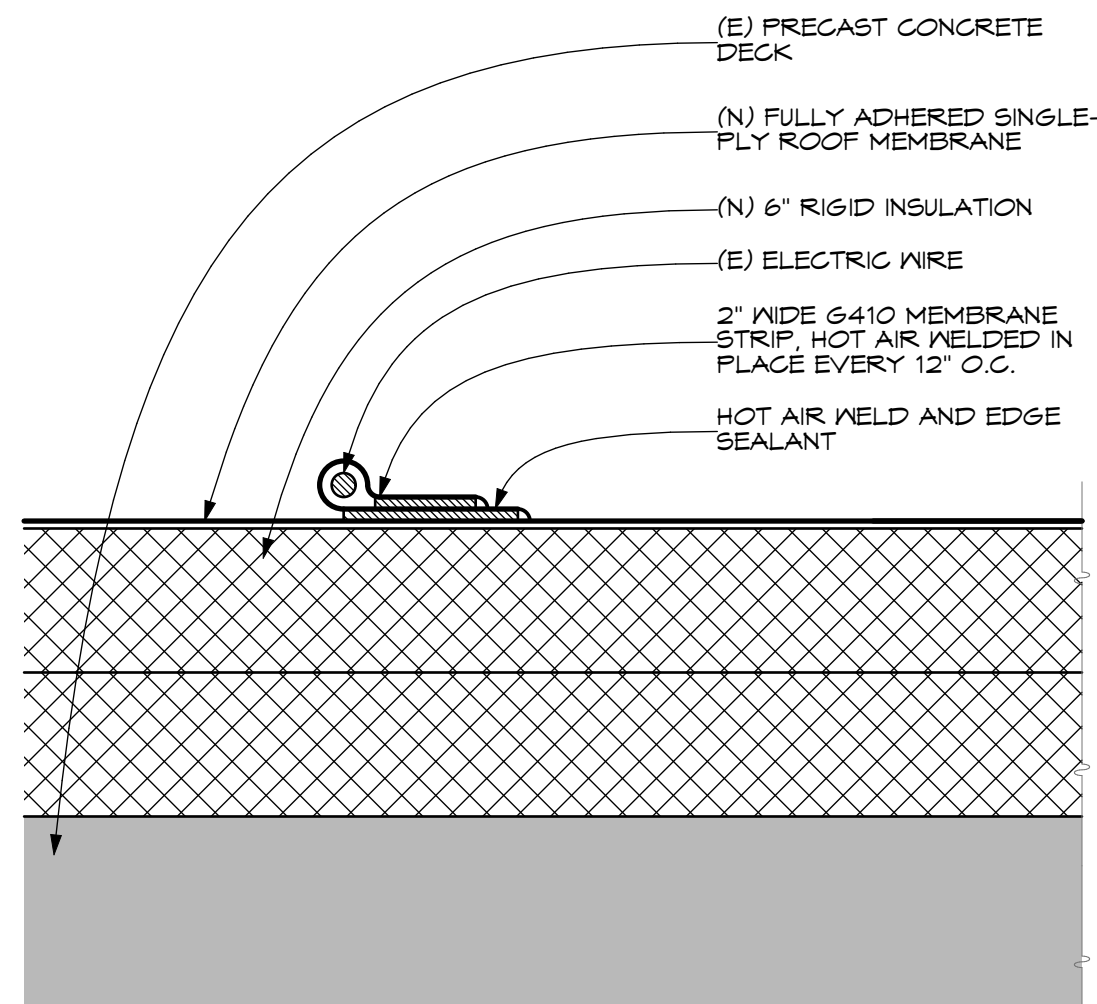

6 DETAIL
 A401 SCALE: 3" = 1'-0"

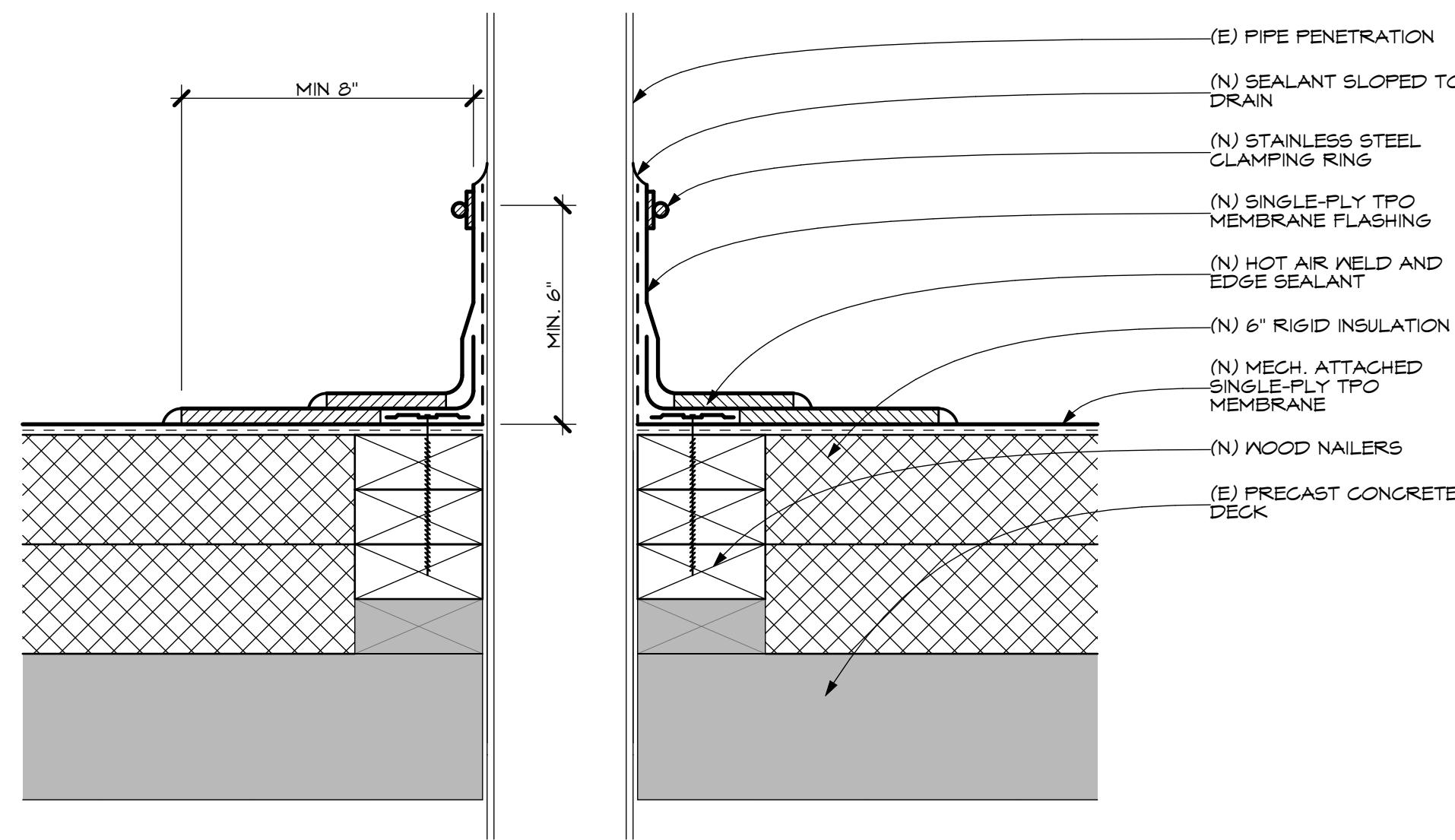

5 DETAIL
 A401 SCALE: 3" = 1'-0"

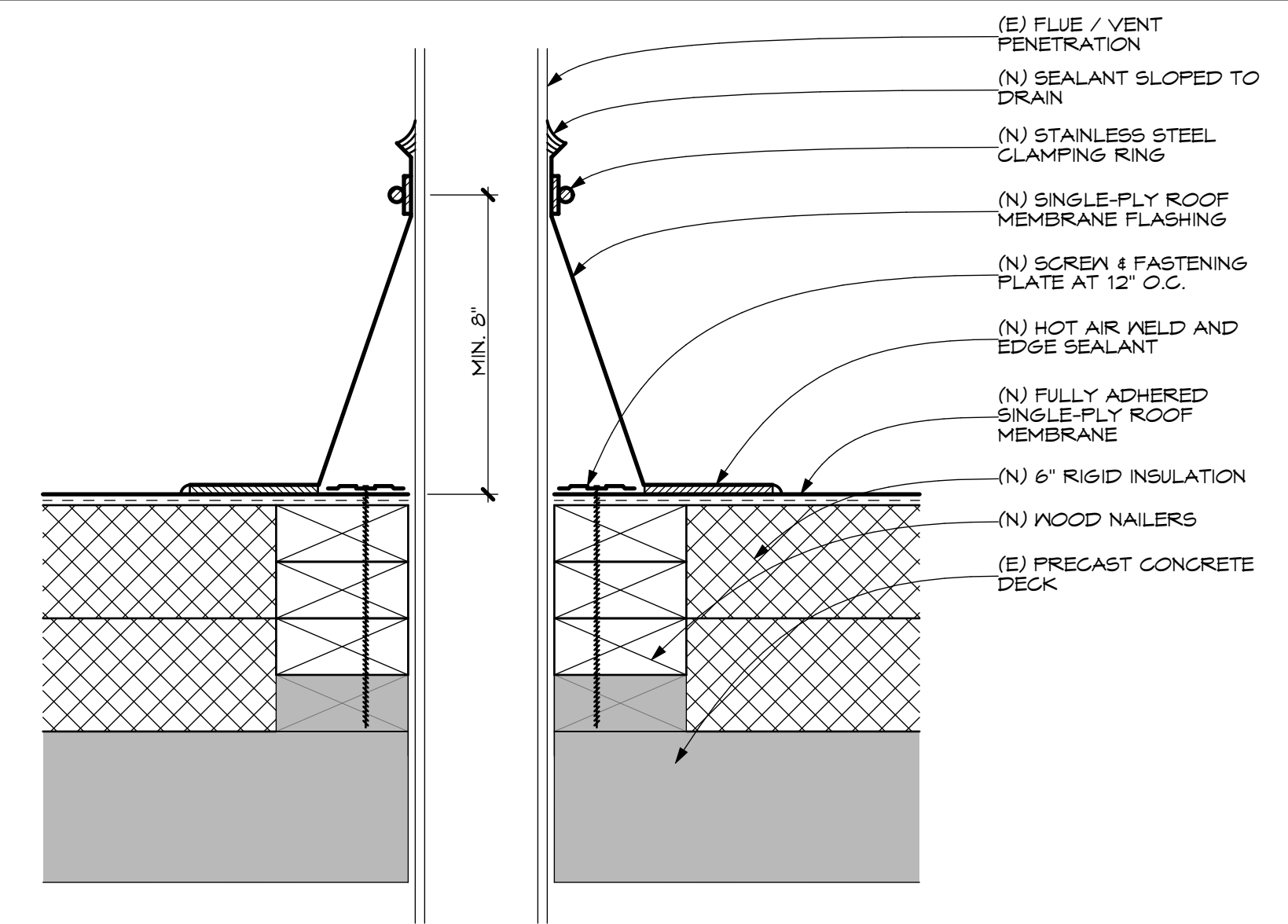

4 DETAIL
 A401 SCALE: 3" = 1'-0"

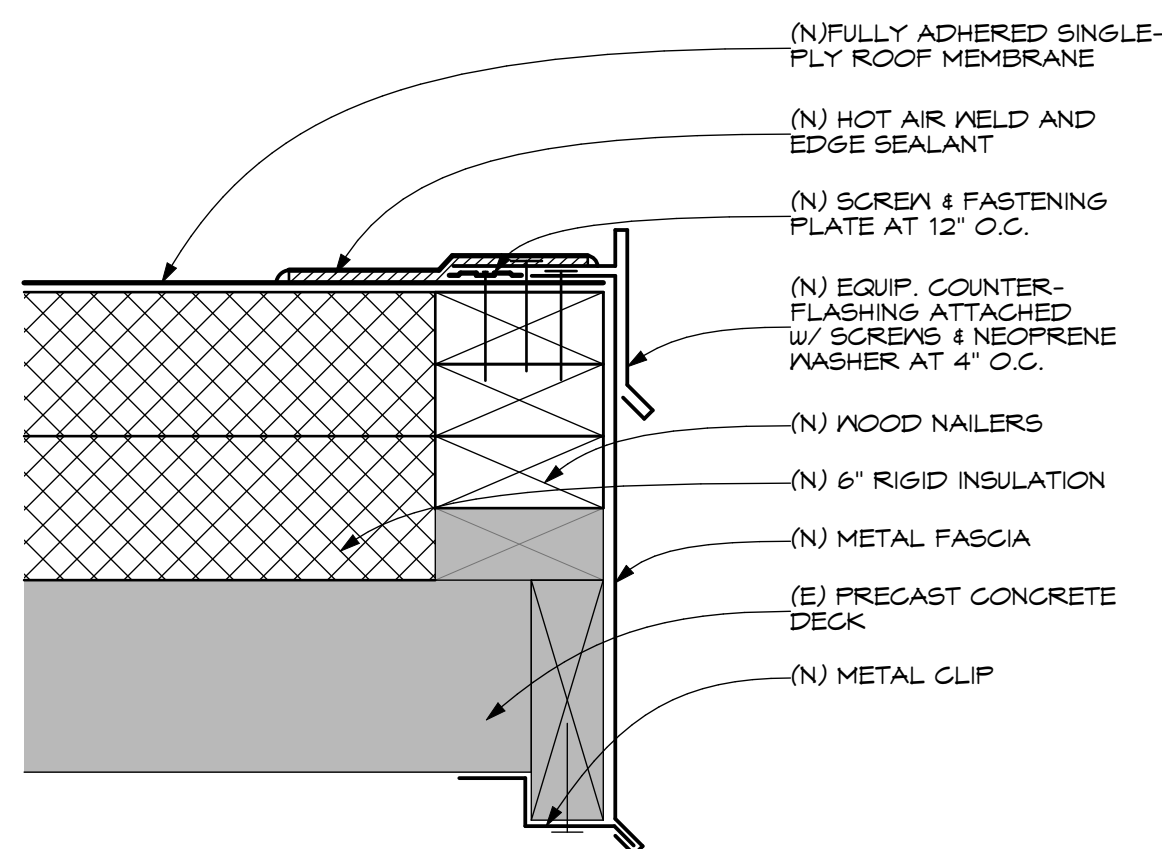

3 DETAIL
 A401 SCALE: 3" = 1'-0"

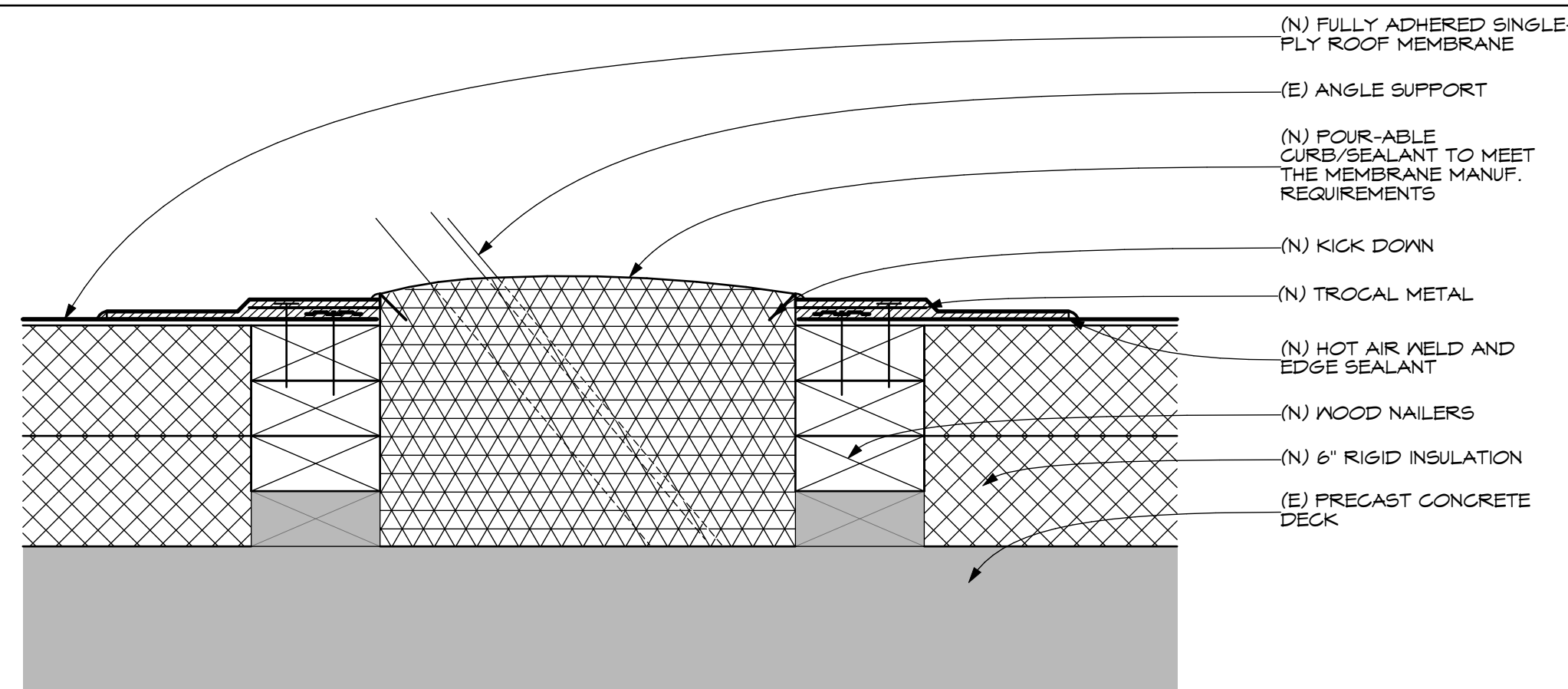

2 DETAIL
 A401 SCALE: 3" = 1'-0"

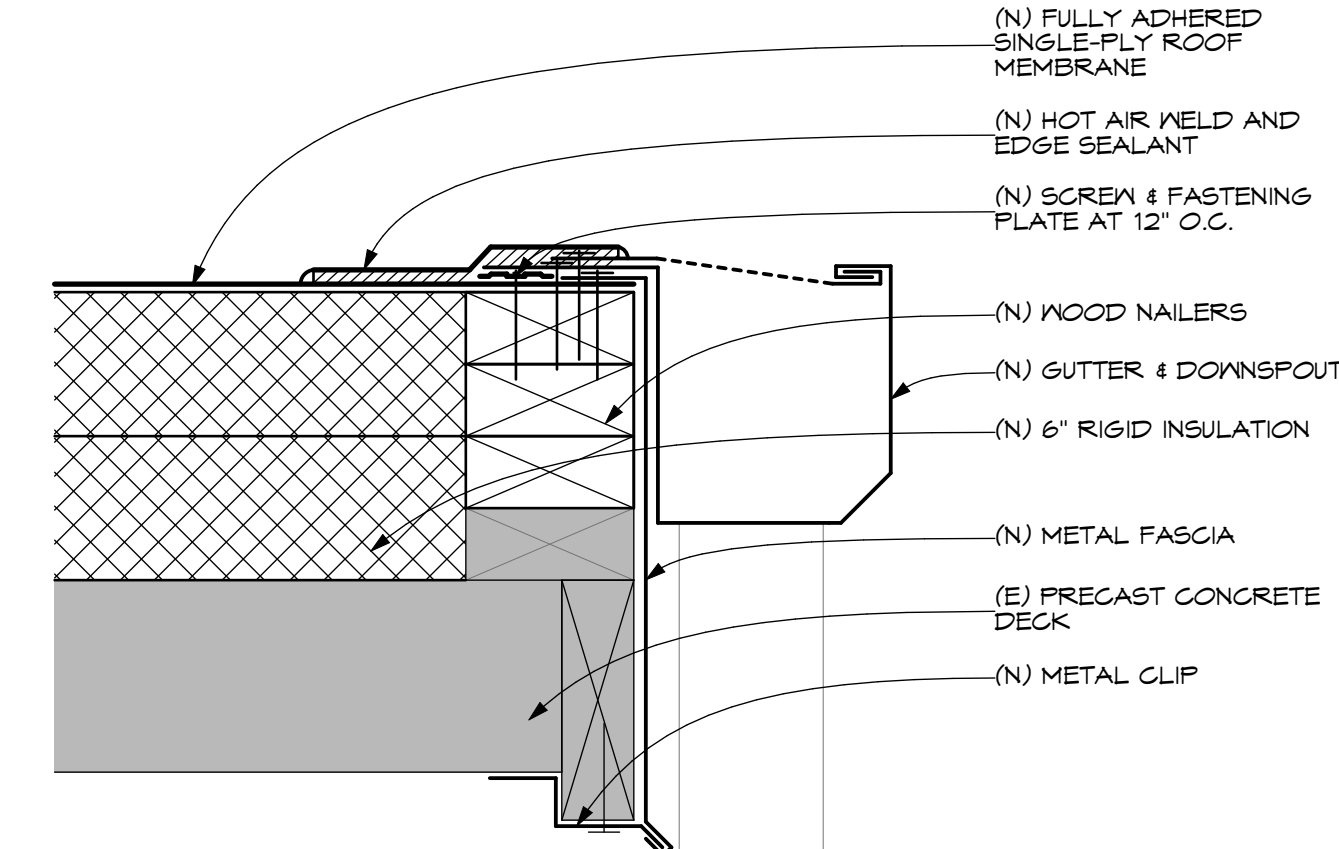

1 DETAIL
 A401 SCALE: 3" = 1'-0"

DBS STAMP
 This is not a building permit
 Plan Approval #BLD2211-00007
 Date: 11/15/22
 These documents have been reviewed for code compliance by the Division of Occupational and Professional Licenses. This approval shall not be construed to be an approval of any violation of, or variance from, Idaho's adopted codes, standards, rules or laws applicable to this project. Corrections will be required for any code violations found during the inspection process.

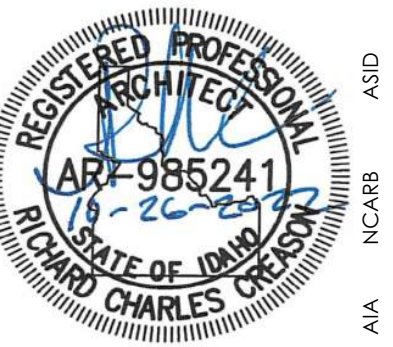

PROJECT: **ITD D5 POCCATELLO HQ - ROOF REPLACEMENTS**
 POCCATELLO, IDAHO

SHEET TITLE: **DETAILS**

CONTRACTOR SHALL VERIFY ALL DIMENSIONS & CONDITIONS SHOWN OR IMPLIED.

DRAWING SCALE APPLIES TO 22" X 34" SHEET SIZE

| REVISION | DATE |
|----------|------|
| | |
| | |
| | |

DRAWN BY: IH
 CHECKED BY: RC
 JOB NUMBER: -
 PROJECT DATE: OCT 2022
 SHEET: **A401**

Myers Anderson
 Architecture
 Interior Design
 Historic Preservation
 122 South Main Street • Pocatello, Idaho 83204 • Tel. (208) 232-3741 • Fax (208) 232-3782
 927 Main Street, Suite 300 • Evanston, Wyoming 82930 • Tel. (307) 789-0534



PROJECT:
**ITD D5 POCCATELLO
 HQ - ROOF REPLACEMENTS**
POCCATELLO, IDAHO

SHEET TITLE:
DETAIL

CONTRACTOR SHALL VERIFY ALL DIMENSIONS & CONDITIONS SHOWN OR IMPLIED.

DRAWING SCALE APPLIES TO 22" X 34" SHEET SIZE

| REVISION | DATE |
|----------|------|
| | |
| | |
| | |
| | |

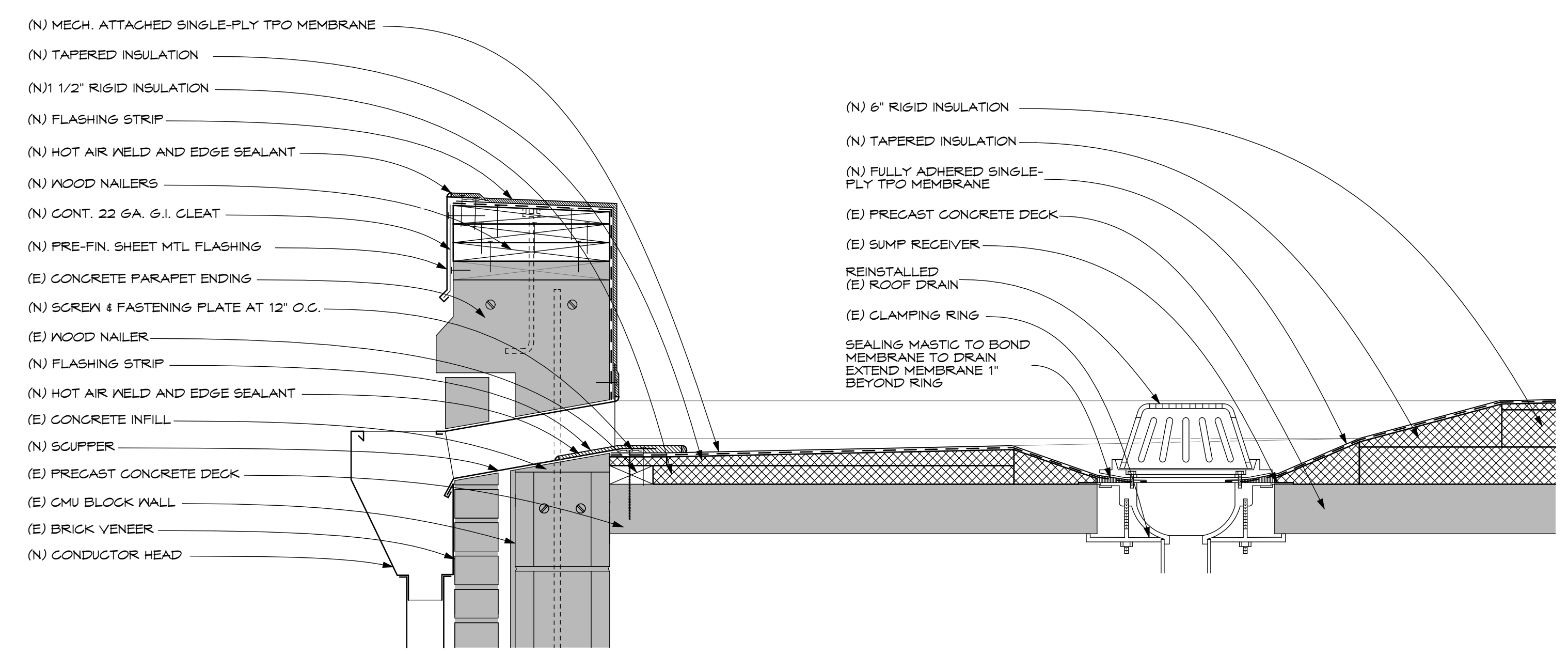

1 DETAIL
A402 (ADD ALTERNATE #1) SCALE: 1 1/2" = 1'-0"

DBS STAMP
 This is not a building permit
 Plan Approval #BLD2211-00007
 Date: 11/15/22
 These documents have been reviewed for code compliance by the Division of Occupational and Professional Licenses. This approval shall not be construed to be an approval of any violation of, or variance from, Idaho's adopted codes, standards, rules or laws applicable to this project. Corrections will be required for any code violations found during the inspection process.

DRAWN BY: JH
 CHECKED BY: RC
 JOB NUMBER: -
 PROJECT DATE: OCT 2022
 SHEET