

- GENERAL NOTES**
1. SLOPE BUILDING SANITARY WASTE LINES IN THE BUILDING AT A 1/4" TO THE FOOT. THE P.C. MAIN RUN 4" AND LARGER AT 1/8" TO THE FOOT WITH THE BUILDING SEWER BEFORE RUNNING ANY PIPING INSIDE OF THE BUILDING.
  2. HANG ALL WASTE, VENT, COMPRESSED AIR AND GAS LINES AS SHOWN, WITH CLIPS HANGERS. ALL THREAD ROD AND SUE BEAM ATTACHMENTS OR FROM COATED UNDISTRIBUTION CHANNEL WITH CLAMPS. KEEP THE PIPING AS TIGHT AS POSSIBLE TO THE BRUSSES TO PROVIDE ROOM FOR THE OTHER TRADES AND WASTE LINES.
  - 3.
  - 4.
  - 5.
  - 6.
  - 7.

- KEY NOTES**
1. EXISTING AIR COMPRESSOR TO REMAIN. PROTECT DURING CONSTRUCTION.
  - 2.
  - 3.
  - 4.
  - 5.
  - 6.
  - 7.
  - 8.
  - 9.
  - 10.

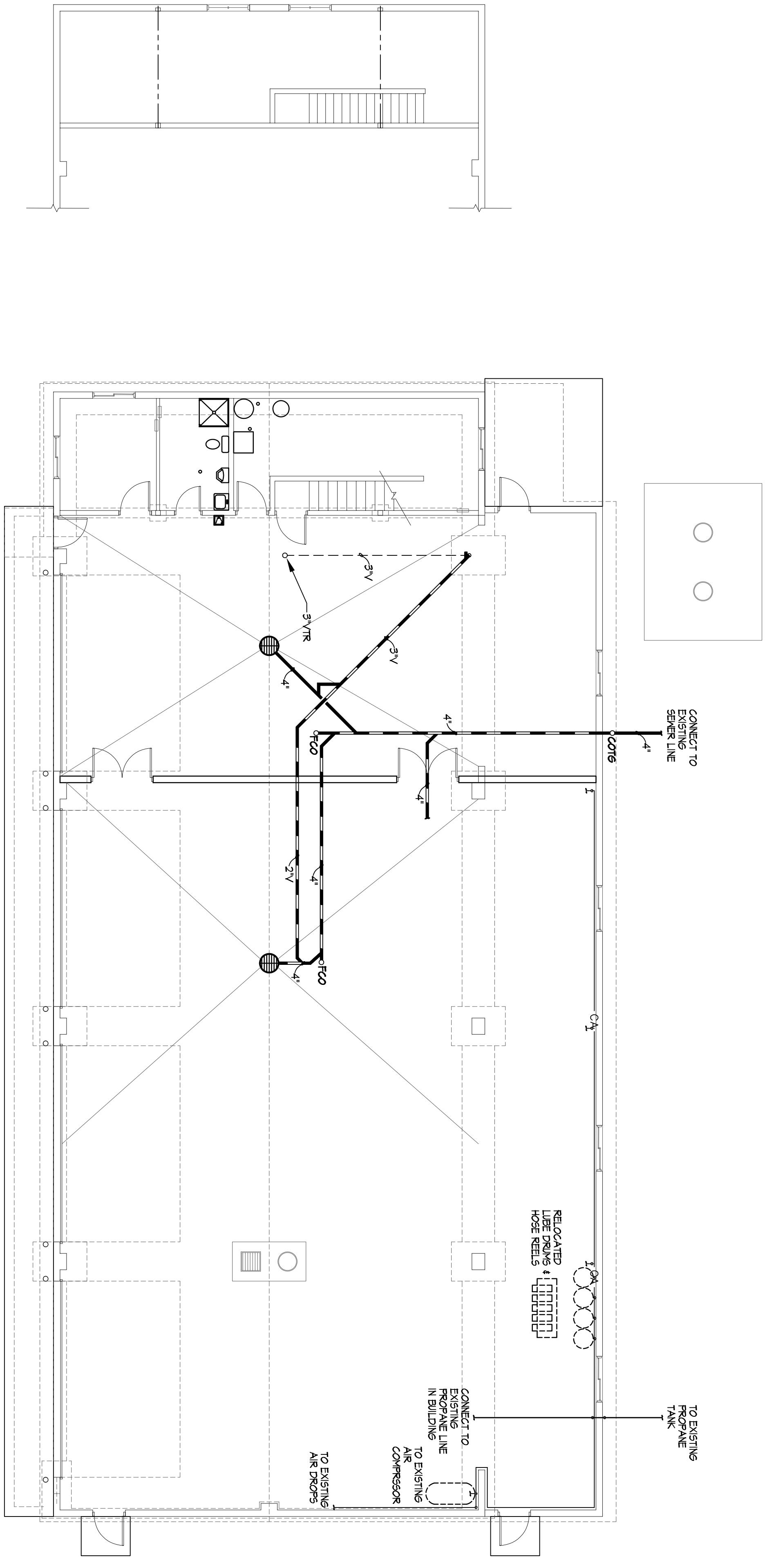

**FLOOR PLAN - PLUMBING REMODEL**

SCALE: 1/8" = 1'-0"

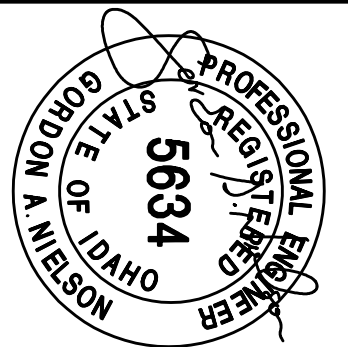
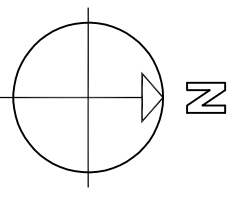

**HSM HUTCHISON SMITH ARCHITECTS**  
 270 North 27th St. Boise, Idaho. 83702 (208) 338-1212 fax (208) 338-0011

PROJECT: 1820  
 FILE:  
 DATE: MARCH 2018  
 DRAWN: SVB  
 REVISIONS:

CAREY MAINTENANCE BUILDING ADDITION  
**IDAHO TRANSPORTATION DEPARTMENT**  
 N. MAIN ST / US HWY 26 CAREY, IDAHO 83320

**P1.0**  
 SHEET NO.