

CLIENT PROJECT # FM32527



Architecture Interiors
Landscape Preservation
Myers Anderson Architects
122 South Main Street
Pocatello, Idaho 83204
Tel. (208) 232-3741



ITD D3 MAINTENANCE SHED ROOF REPLACEMENT

3 RIVER FRONT RD
LOWMAN, IDAHO

DRAWING INDEX

SHEET NUMBER SHEET TITLE

GENERAL SHEETS

G100 COVER SHEET

DEMOLITION PLANS

D100 ROOF DEMOLITION PLAN

PLANS

A100 ROOF PLAN

A101 ROOF DETAILS

SYMBOLS

- NEW BLDG. GRID
- DOOR NUMBER
- WINDOW MARKER
- ROOM NUMBER
- WALL TYPE
- CEILING TAG
- ELEVATION
- DETAIL NUMBER
- DETAIL SYMBOL
- SHEET NUMBER
- DETAIL NUMBER
- SECTION NUMBER
- SHEET NUMBER
- WALL SECTION
- SHEET NUMBER
- BLDG. ELEVATION
- SHEET NUMBER
- ELEVATION NUMBER
- SECTION LETTER
- SHEET NUMBER
- BLDG. SECTION
- SHEET NUMBER
- ELEVATION NUMBER
- SHEET NUMBER
- DRAWING NUMBER
- TITLE
- SHEET NUMBER

- = DEMOLITION
- = EXISTING
- = NEW CONSTRUCTION
- = ADD ALT (SCOPE)
- = LIFE SAFETY
- = COLOR FOR EMPHASIS

BUILDING DESCRIPTION

PROJECT INCLUDES FULL REPLACEMENT OF THE EXISTING PRE-ENGINEERED METAL BUILDING (PEMB) METAL ROOF SYSTEM INCLUDING INSULATION. NEW ROOF TO CONSIST OF NEW PEMB FABRIC LINER, PEMB INSULATION SYSTEM, AND NEW STANDING SEAM METAL ROOF. PROJECT ALSO INCLUDES NEW METAL PANELING AND ROOFING MATERIAL ON CANOPIES OVER THE ENTRANCE DOORS. NEW SNOW GUARDS ARE ALSO TO BE INSTALLED ON BOTH EAVES OF THE BUILDING.

CONTACTS

OWNER

IDAHO TRANSPORTATION DEPARTMENT (ITD)
11331 WEST CHINDEN BLVD.
BOISE, IDAHO 83714

MYERS ANDERSON ARCHITECT

122 S. MAIN STREET SUITE 1
POCATELLO, ID 83204
PHONE (208) 232-3741
CONTACT: RICHARD CREASON
EMAIL: richard@myersanderson.com

KEY SITE PLAN



LOCATION MAP



AGENCY STAMP



ABBREVIATIONS

ACPS	ACOUSTIC CEILING PANEL SYSTEM	DF	DRINKING FOUNTAIN	HC	HOLLOW CORE	PEJ	PETROLEUM EXPANSION JOINT	TYP	TYPICAL
AC	AIR CONDITIONING	DIA	DIAMETER	HM	HOLLOW METAL	PEMB	PRE-ENGINEERED METAL BUILDING	VCT	VINYL COMPOSITION TILE
ADJ	ADJUSTABLE	DM	DIMENSION	HDWD	HARDWOOD	PLBG	PLYWOOD	VERT	VERTICAL
AFF	ABOVE FINISH FLOOR	DISP	DISPENSER	HORIZ	HORIZONTAL	PLY	PLYWOOD	VT	VINYL TILE
ALT	ALTERNATE	DR	DOOR	HR	HOUR	PRE-FIN	PRE-FINISHED	W/	WITH
ALUM	ALUMINUM	DWG	DRAWING	HVAC	HEATING, VENTING & AIR CONDITIONING	W/O	WITHOUT	W/D	WOOD
AV	AUDIO/ VISUAL	DWR	DRAWER	INSUL	INSULATION	RCP	REFLECTED CEILING PLAN	W/D	WASHER/ DRYER
BRD	BOARD	EA	EACH	INT	INTERIOR	RD	ROOF DRAIN	WP	WATER PROOF
BLDG	BUILDING	EF	EXHAUST FAN	LAM	LAMINATED	RFP	REFLECTED CEILING PLAN		
BTM	BOTTOM	EJ	EXT. INSUL. & FIN. SYSTEM	LOC	LOCATION	REF	REFERENCE		
CAB	CABINET	EJ	ELECTRICAL	LRG	LARGE	REIN	REINFORCEMENT		
CAN	CANOPY	EMER	EMERGENCY	LIG	LIGHTING	REQ	REQUIRED		
CG	CORNER GUARD	EQ	EQUAL	LVT	LUXURY VINYL TILE	RW	ROOM		
CJ	CONTROL JOINT	EQU	EQUIPMENT	MAS	MASONRY	SHT	SHEET		
CLG	CEILING	ETR	EXISTING TO REMAIN	MAX	MAXIMUM	SHTG	SHEATHING		
CLR	CLEAR	EXP	EXPOSED	MECH	MECHANICAL	SIM	SIMILAR		
CMU	CONCRETE MASONRY UNIT	EXPAN	EXPANSION	MTL	METAL	SPEC	SPECIFICATIONS		
COL	COLUMN	EXT	EXTERIOR	MANUF	MANUFACTURER	SQ	SQUARE		
CONC	CONCRETE	FD	FLOOR DRAIN	MIN	MINIMUM	SAN	SANITARY SEWER		
CONN	CONNECTION	FE	FIRE EXTINGUISHER	MISC	MISCELLANEOUS	SS	SOLID SURFACE		
CONT	CONTINUOUS	FEC	FIRE EXTINGUISHER CABINET	NA	NOT APPLICABLE	SST	STAINLESS STEEL		
DEMO	DEMOLITION	FF	FINISH FLOOR	NO	NUMBER	STL	STEEL		
DTL	DETAIL	FG	FINISH GRADE	NOM	NOMINAL	STOR	STORAGE		
		FL	FLOOR (ING)	NOT TO SCALE	NOT TO SCALE	STRUC	STRUCTURAL		
		FT	FOOTING	ON CENTER OR CENTER LINE	ON CENTER OR CENTER LINE	SUSP	SUSPENDED		
		FIG	FINISH GRADE	OC or L	ON CENTER OR CENTER LINE	T&G	TONGUE & GROOVE		
		GA	GALVANIZED	OPCI	OWNER FURNISHED - CONTRACTOR INSTALLED	TEMP	TEMPERATURE		
		GL	GLASS	PT	PRESSURE TREATED	TERM	TERMINATION		
				PART BRD	PARTICLE BOARD	TF	TOP OF FOOTING		
				FLAM	PLASTIC LAMINATE	TOB	TOP OF BEARING		

ITD D3 MAINTENANCE SHED
ROOF REPLACEMENT
LOWMAN, IDAHO

DRAWING SCALE APPLIES TO
22' X 34" SHEET SIZE
CONTRACTOR SHALL VERIFY
ALL DIMENSIONS & CONDITIONS
SHOWN OR IMPLIED
DO NOT DISTRIBUTE PARTIAL SETS
OF DRAWINGS OR SPECIFICATIONS

REVISION	DATE

CLIENT PROJECT NUMBER: FM32527
ARCH. JOB NUMBER: 24659
SHEET ISSUED DATE: April 2025

SHEET TITLE:

COVER SHEET

SHEET #: G100

FILE LOCATION: W:\Projects\24659 ITD D3 Maintenance Shed Roof Replacement [Lowman ID]\Drawings\CDs\V\NS\W2301-ITD Lowman Maintenance Building Roof_R09.pln PUBLISH DATE: 4/16/2025 @ 1:37 PM

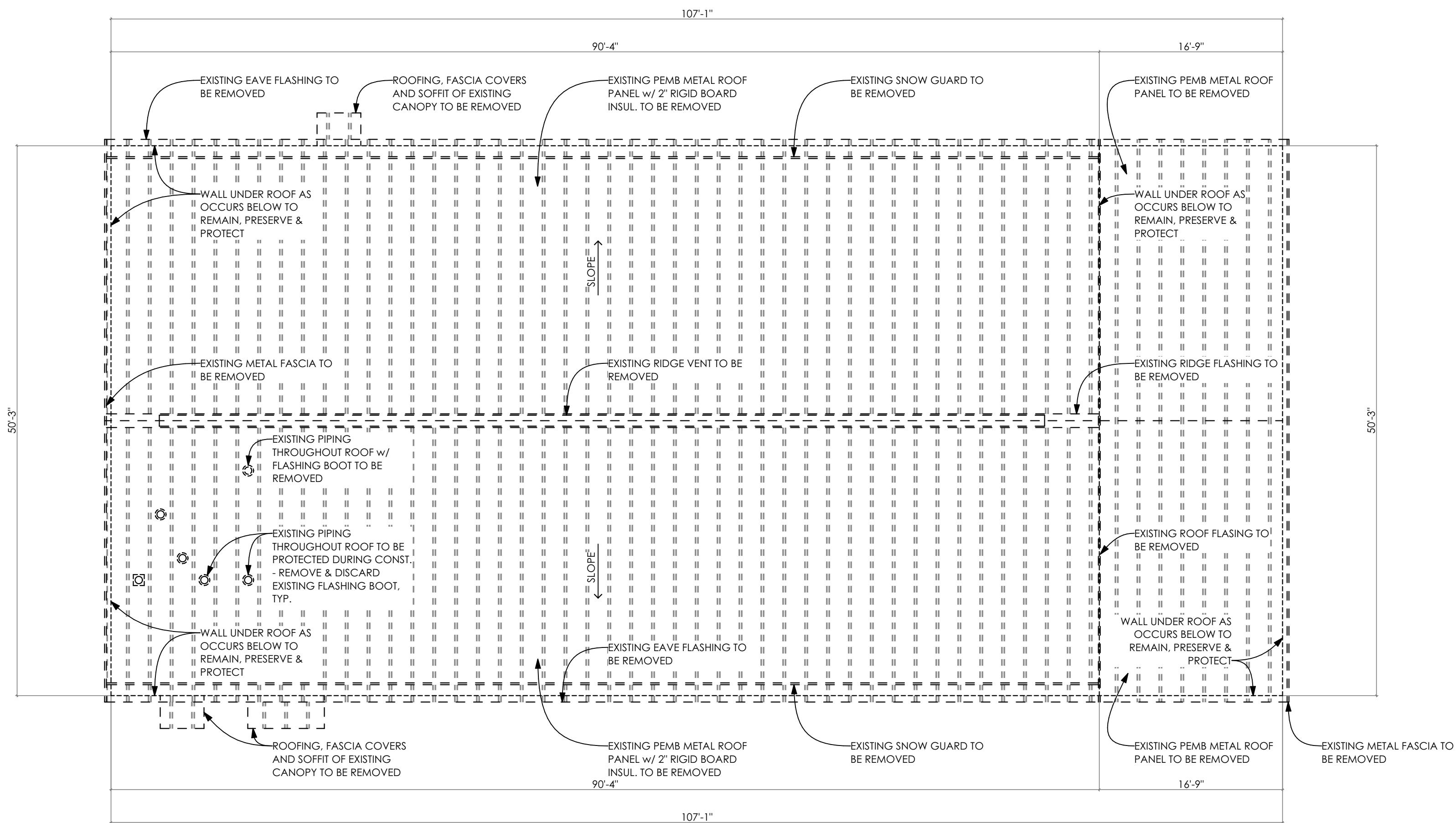

GENERAL NOTES: (THIS SHEET ONLY)

- A. DIMENSIONS ARE APPROXIMATE AND FOR REFERENCE ONLY
- B. CONTRACTOR SHALL KEEP ROOF AREAS CLEAN - REMOVE & DISPOSE OF ALL NAILS, SCREWS, TRASH, SCRAP MATERIAL AND ALL LOOSE PACKAGING FROM ROOF & GROUNDS DAILY
- C. CONTRACTOR SHALL COORDINATE PROJECT ACCESS AND PROJECT STAGING AREAS WITH ITD PROJECT REPRESENTATIVE
- D. PROTECT ALL EXISTING AREAS AROUND BUILDING PERIMETER - ANY DAMAGED AREAS SHALL BE REPAIRED BY THE CONTRACTOR TO THE SATISFACTION OF THE OWNER AT NO ADDITIONAL COST TO THE OWNER
- E. REMOVE ALL EXISTING MASTIC AND/OR ANY OTHER ASPHALT MATERIAL FROM ALL PIPES, VENTS, METAL FLASHINGS AND OTHER ITEMS IN THE AREA WHERE NEW ROOF WORK WILL BE PERFORMED
- F. ALL ROOF PENETRATIONS MAY NOT BE SHOWN. REMOVE (E) FLASHINGS AT EACH LOCATION AS REQ'D

SHEET LEGEND:

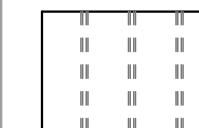

(E) METAL ROOF PANEL TO BE REMOVED



Architecture Interiors
Landscape Preservation
Myers Anderson Architects
122 South Main Street
Pocatello, Idaho 83204
Tel. (208) 232 - 3741

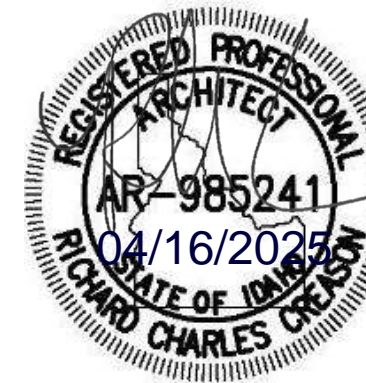

**ITD D3 MAINTENANCE SHED
ROOF REPLACEMENT**
LOWMAN, IDAHO

DRAWING SCALE APPLIES TO 22' X 34" SHEET SIZE

CONTRACTOR SHALL VERIFY ALL DIMENSIONS & CONDITIONS SHOWN OR IMPLIED

DO NOT DISTRIBUTE PARTIAL SETS OF DRAWINGS or SPECIFICATIONS

REVISION	DATE

CLIENT PROJECT NUMBER: FM32527
ARCH. JOB NUMBER: 24659
SHEET ISSUED DATE: April 2025

SHEET TITLE:

ROOF DEMOLITION PLAN

SHEET #: **D100**

PROJECT NORTH

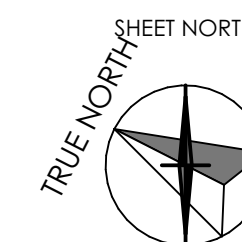

ROOF DEMOLITION PLAN

SCALE: 1/8" = 1'-0"

1
D100

SHEET LEGEND:

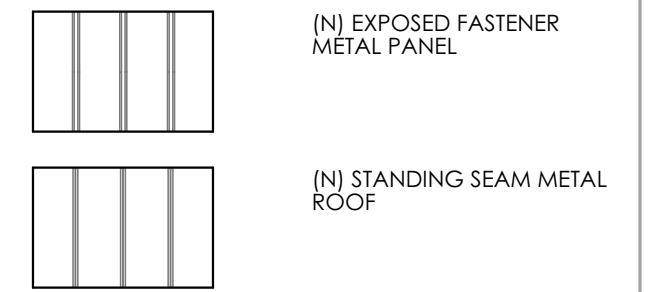

Architecture Interiors
 Landscape Preservation
 Myers Anderson Architects
 122 South Main Street
 Pocatello, Idaho 83204
 Tel. (208) 232-3741



ITD D3 MAINTENANCE SHED
 ROOF REPLACEMENT
 LOWMAN, IDAHO

DRAWING SCALE APPLIES TO 22' X 34" SHEET SIZE

CONTRACTOR SHALL VERIFY ALL DIMENSIONS & CONDITIONS SHOWN OR IMPLIED

DO NOT DISTRIBUTE PARTIAL SETS OF DRAWINGS OR SPECIFICATIONS

REVISION	DATE

CLIENT PROJECT NUMBER: FM32527
 ARCH. JOB NUMBER: 24659
 SHEET ISSUED DATE: April 2025

SHEET TITLE:

ROOF PLAN

SHEET #: A100

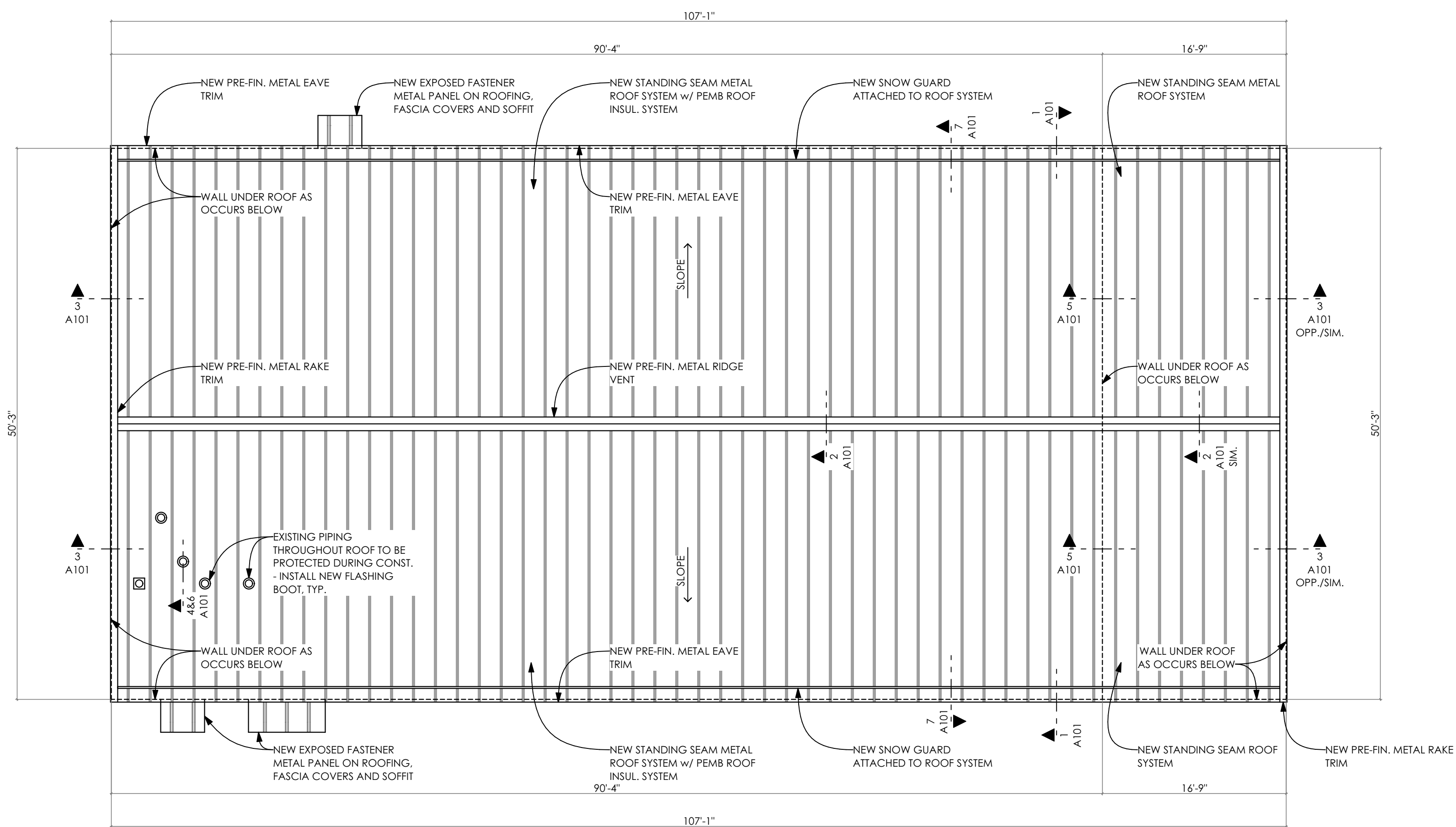

GENERAL NOTES: (THIS SHEET ONLY)

- A. DIMENSIONS ARE APPROXIMATE AND FOR REFERENCE ONLY
- B. CONTRACTOR SHALL KEEP ROOF AREAS CLEAN - REMOVE & DISPOSE OF ALL NAILS, SCREWS, TRASH, SCRAP MATERIAL AND ALL LOOSE PACKAGING FROM ROOF & GROUNDS DAILY
- C. CONTRACTOR SHALL COORDINATE PROJECT ACCESS AND PROJECT STAGING AREAS WITH ITD PROJECT REPRESENTATIVE
- D. PROTECT ALL EXISTING AREAS AROUND BUILDING PERIMETER - ANY DAMAGED AREAS SHALL BE REPAIRED BY THE CONTRACTOR TO THE SATISFACTION OF THE OWNER AT NO ADDITIONAL COST TO THE OWNER
- E. INSTALL NEW FLASHINGS AT EACH LOCATION AS REQ'D

ROOF PLAN

SCALE: 1/8" = 1'-0"

1
A100

PROJECT NORTH

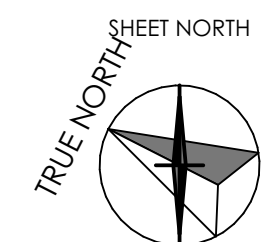



**ITD D3 MAINTENANCE SHED
ROOF REPLACEMENT**
LOWMAN, IDAHO

PROJECT MANUAL

DRAWING SCALE APPLIES TO
22" X 34" SHEET SIZE

CONTRACTOR SHALL VERIFY
ALL DIMENSIONS & CONDITIONS
SHOWN OR IMPLIED

DO NOT DISTRIBUTE PARTIAL SETS
OF DRAWINGS OR SPECIFICATIONS

REVISION	DATE

CLIENT
PROJECT NUMBER: FM32527
ARCH.
JOB NUMBER: 24659
SHEET
ISSUED DATE: April 2025

SHEET TITLE:

ROOF DETAILS

SHEET #: **A101**

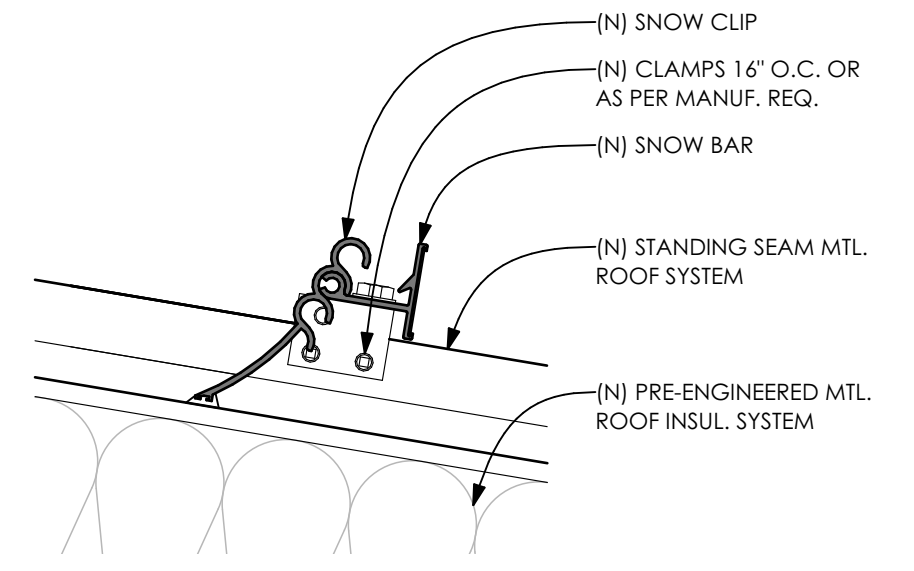

SNOW CLIP DETAIL 7
SCALE: 3" = 1'-0" A101

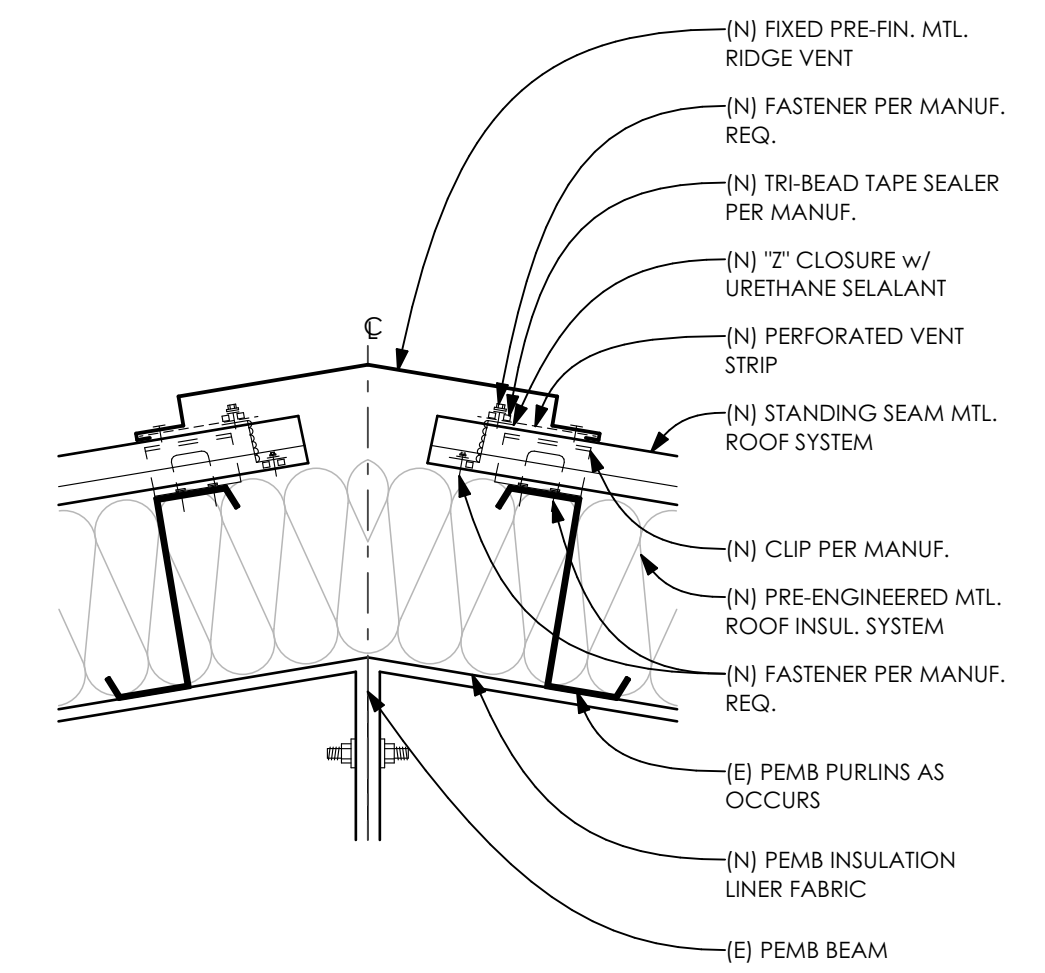

RIDGE DETAIL 2
SCALE: 1 1/2" = 1'-0" A101

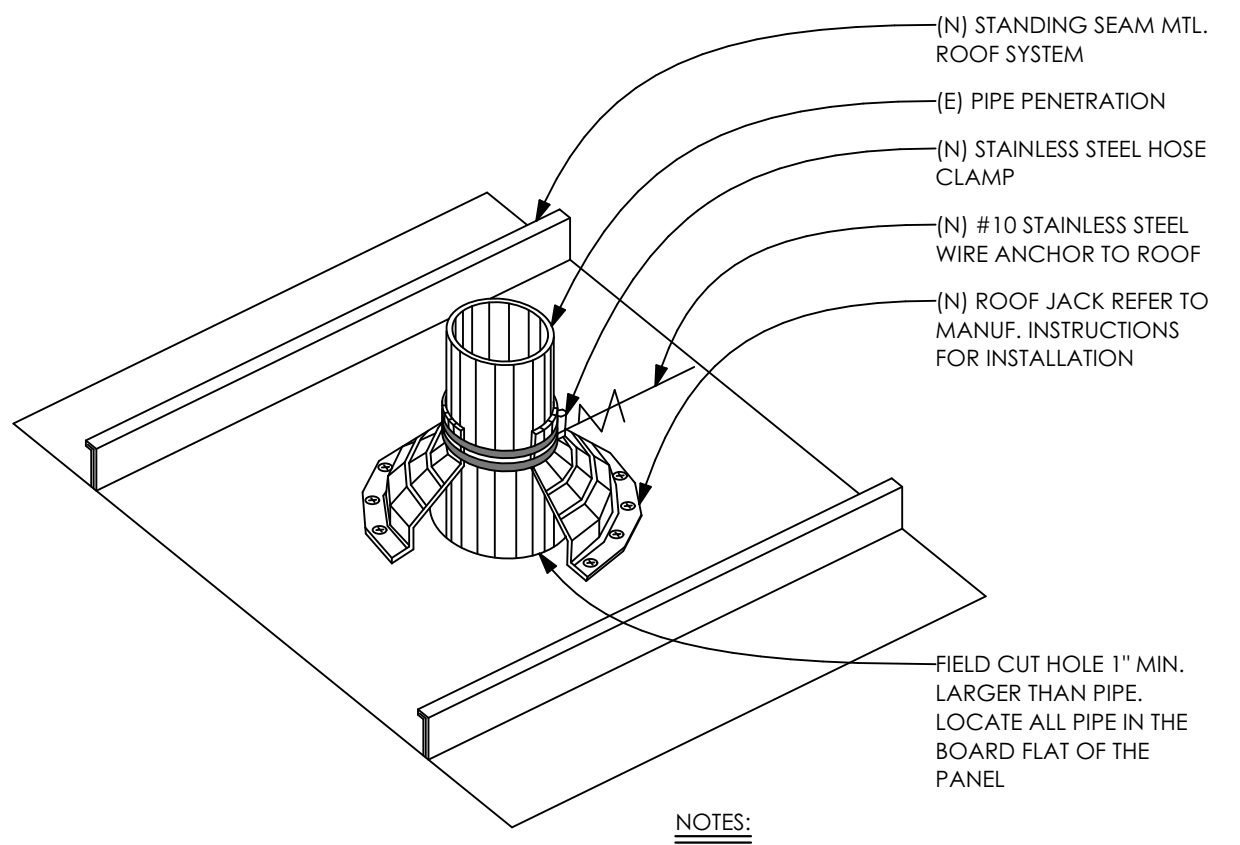

NOTES:
1. PENETRATIONS SHOULD BE CENTERED
IN PANELS IF AT ALL POSSIBLE

ROOF PENETRATION DETAIL 4
SCALE: 3" = 1'-0" A101

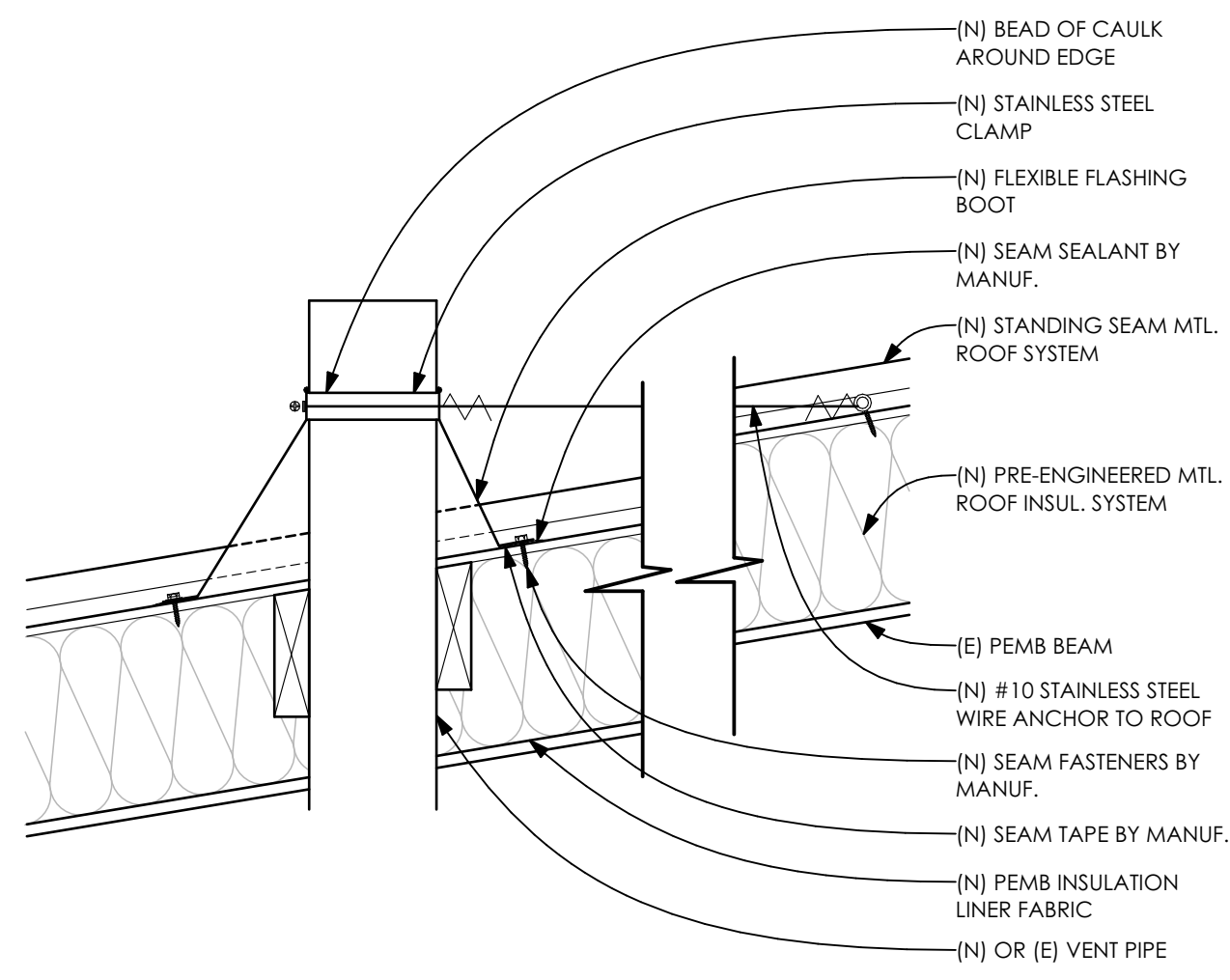

ROOF PENETRATION DETAIL 6
SCALE: 1 1/2" = 1'-0" A101

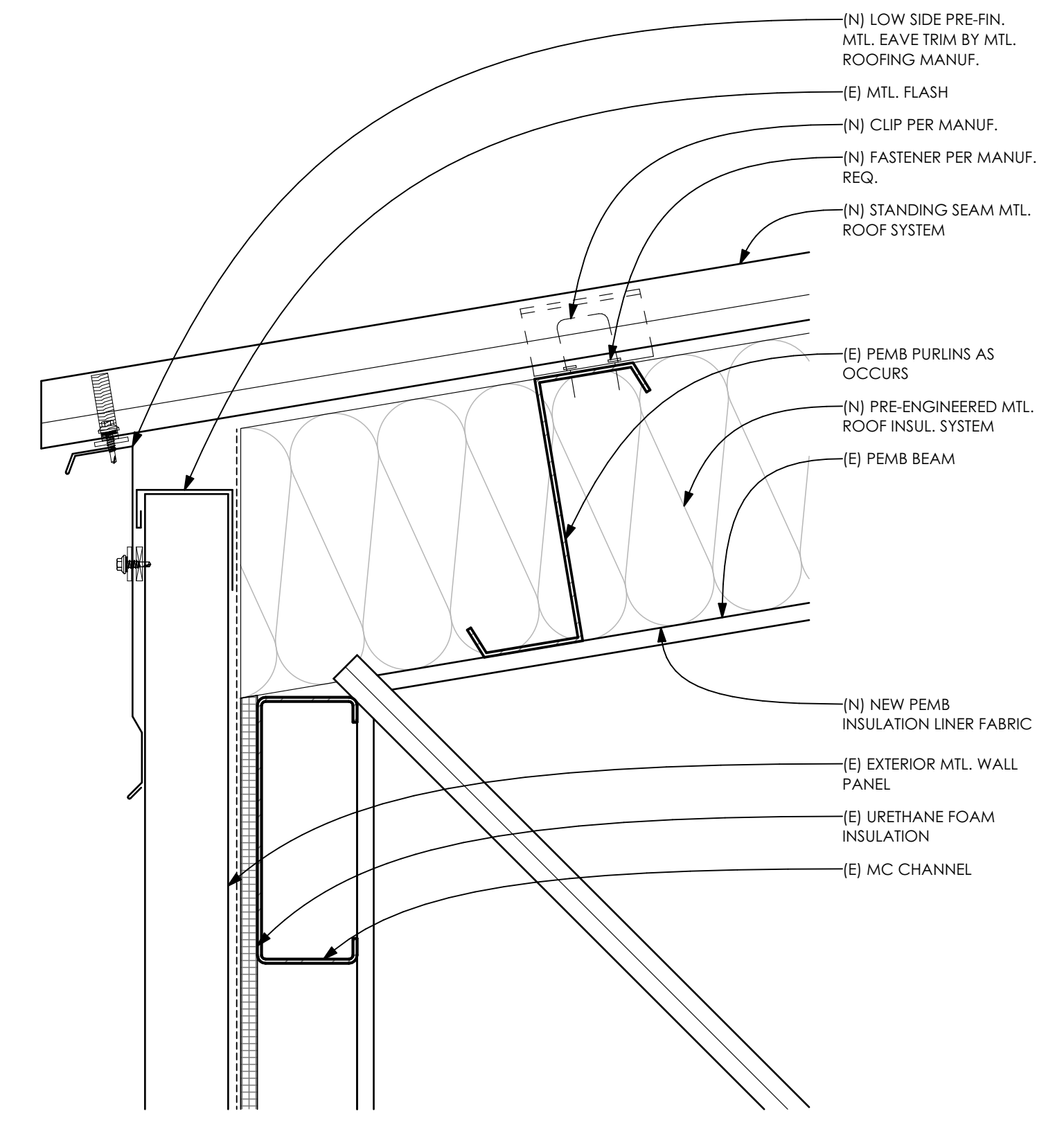

EAVE DETAIL 1
SCALE: 3" = 1'-0" A101

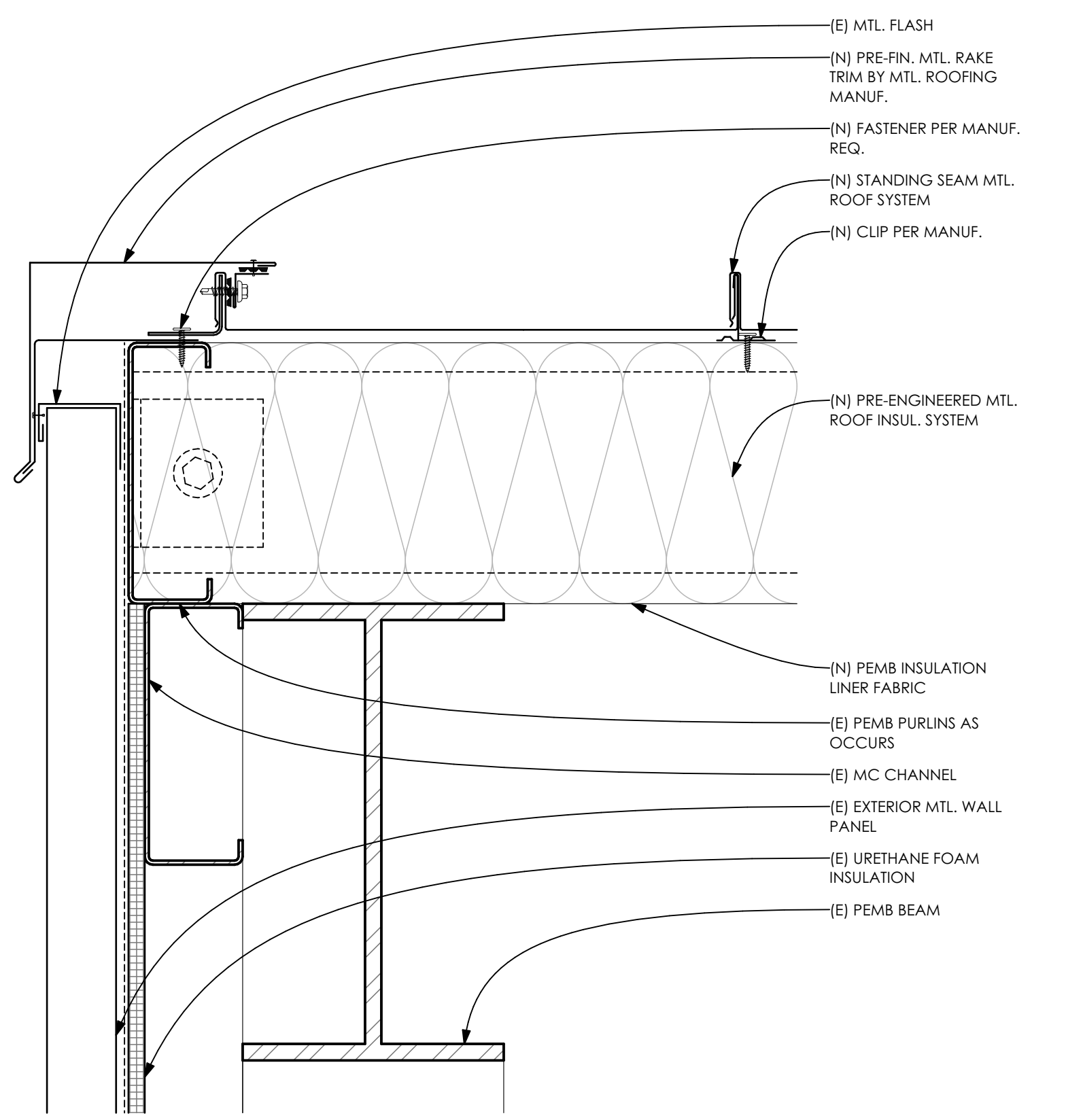

FASCIA DETAIL 3
SCALE: 3" = 1'-0" A101

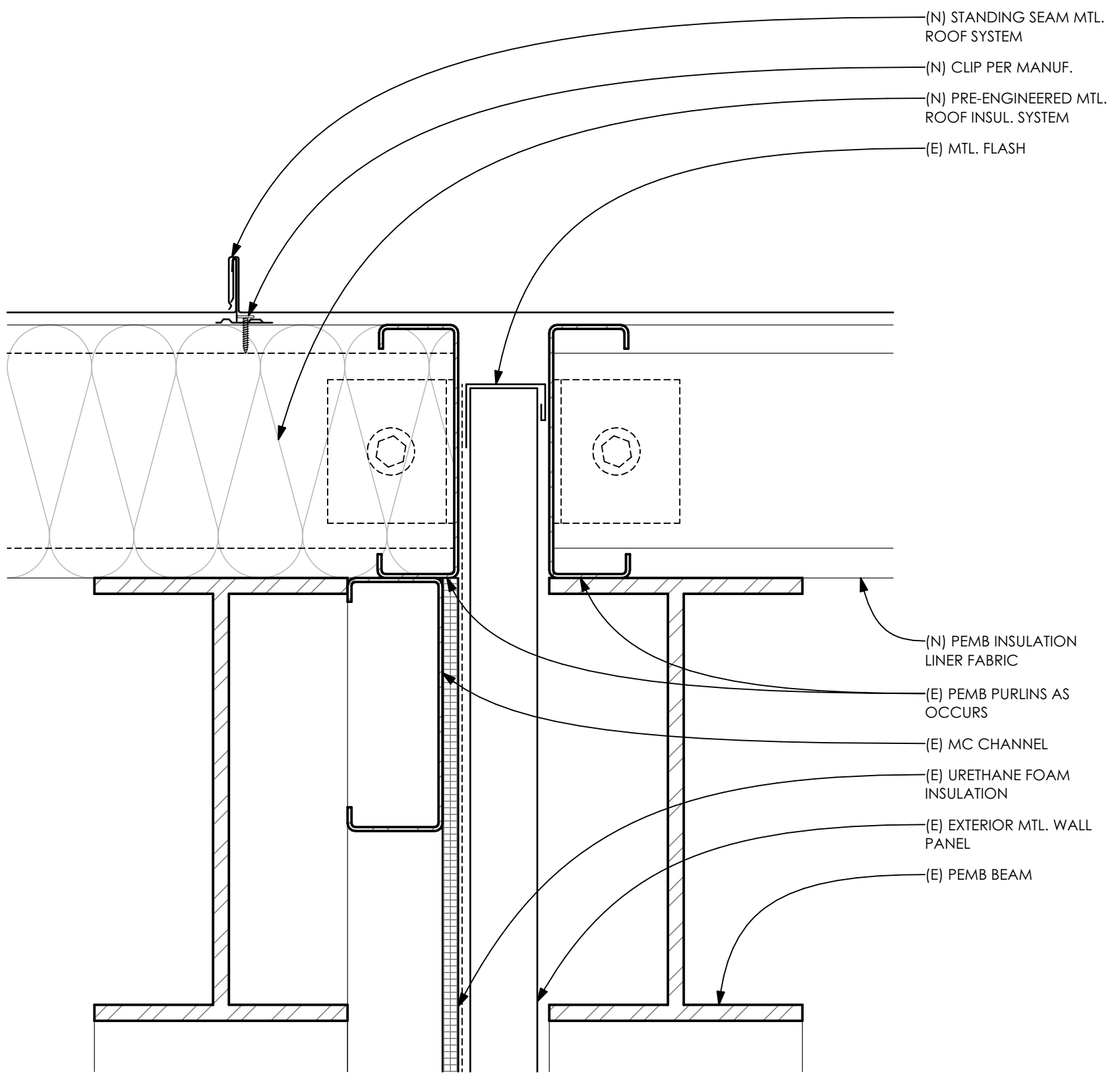

ROOF DETAIL 5
SCALE: 3" = 1'-0" A101