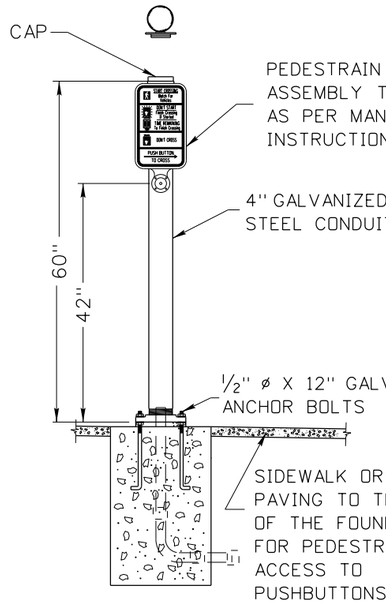

PEDESTRIAN PUSHBUTTON POLE

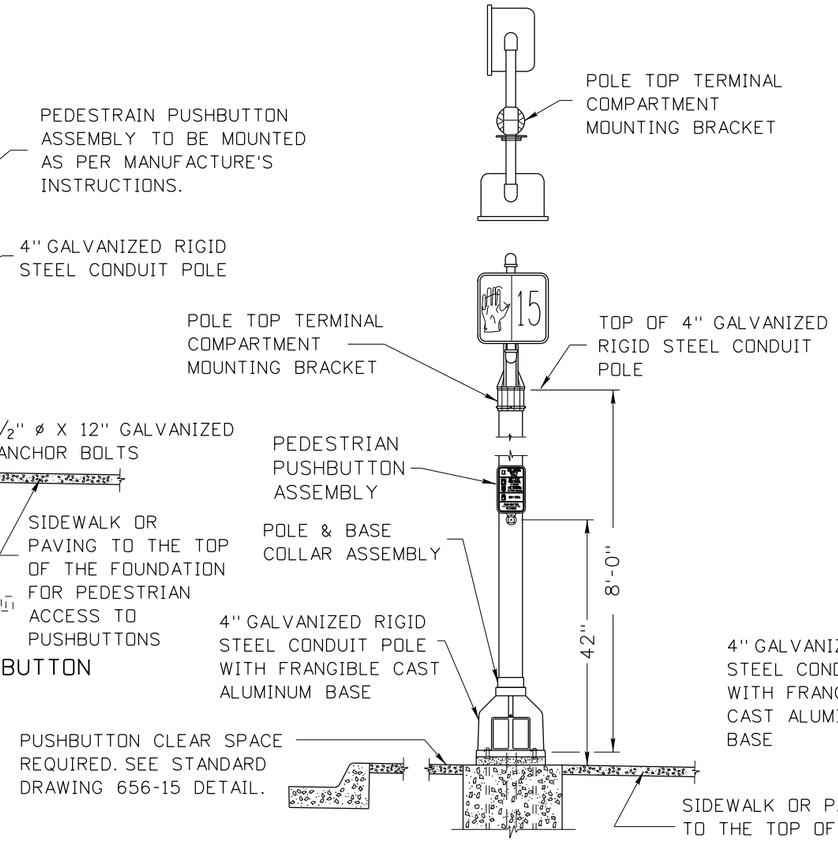

PEDESTRIAN SIGNAL

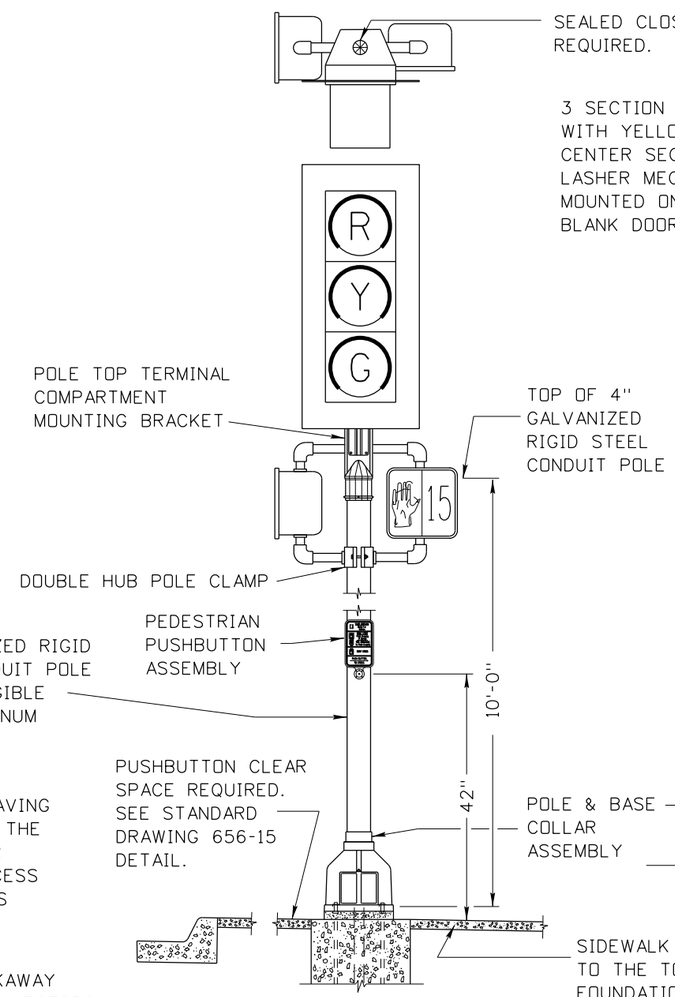

VEHICLE AND PEDESTRIAN SIGNAL

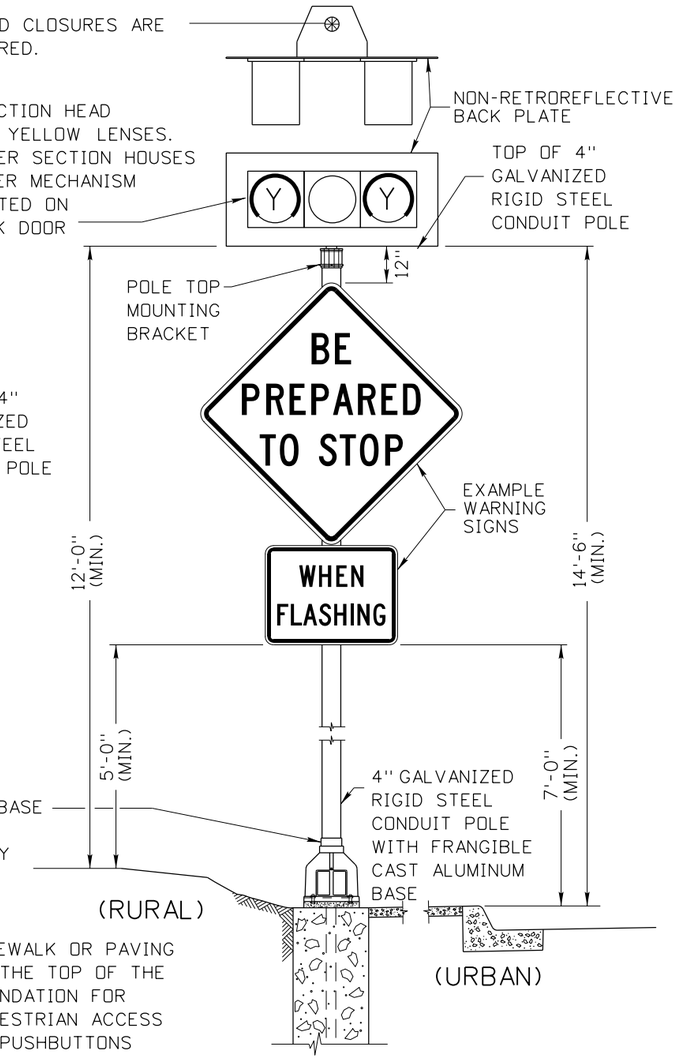

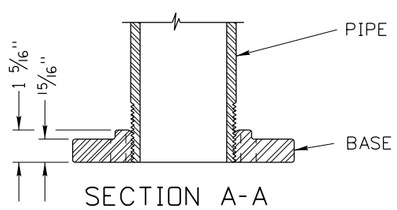

SECTION A-A

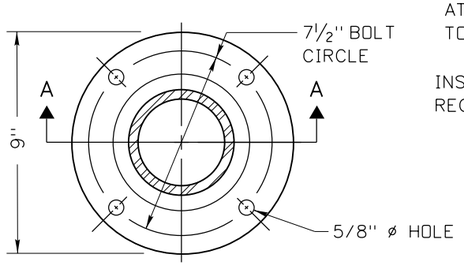

FRANGIBLE CAST IRON PIPE FLANGE

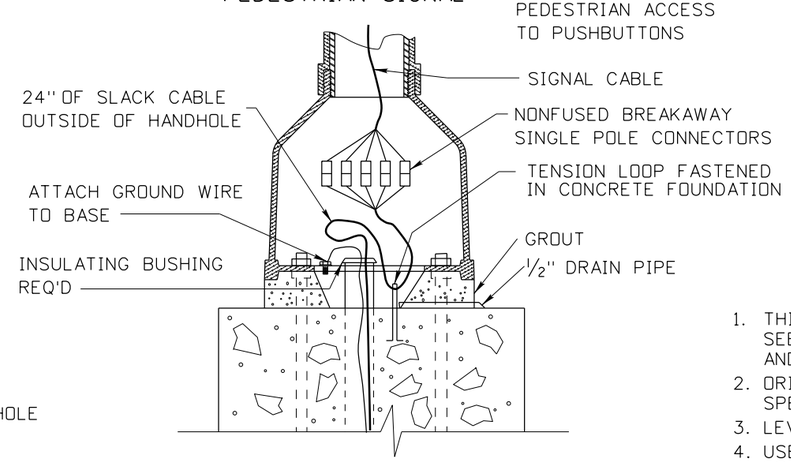

TYPICAL SIGNAL PEDESTAL CONNECTOR INSTALLATION

NOTES

1. THIS DRAWING SHOWS TYPICAL INSTALLATION DETAILS ONLY. SEE PLAN SHEETS FOR QUANTITY AND LOCATION OF SIGNAL AND LIGHTING COMPONENTS.
2. ORIENT SIGNAL COMPONENTS AS SHOWN UNLESS OTHERWISE SPECIFIED IN THE PLANS.
3. LEVEL SIGNAL COMPONENTS AFTER THE POLE HAS BEEN PLUMBED.
4. USE STEEL CONDUIT ELBOWS IN CONCRETE BASES AND TO EXTEND ELBOWS BEYOND CONCRETE FOUNDATION.
5. TERMINATE SPARE STUB OUTS WITH A STEEL COUPLING AND PLASTIC PUSH PLUG AT BOTH ENDS.
6. DRAWING NOT TO SCALE.

PEDESTRIAN PUSHBUTTON MOUNTING

PEDESTRIAN PUSHBUTTON ASSEMBLIES ARE TO BE MOUNTED AS PER MANUFACTURER'S INSTRUCTIONS.

ORIGINAL STORED AT: ITD, Headquarters 3311 West State Boise, Idaho

PROFESSIONAL ENGINEER LICENSED ORIGINAL SIGNED AND SEALED RYAN D. LANCASTER STATE OF IDAHO 13683 MARCH 17, 2020

REVISIONS

NO.	DATE	BY	NO.	DATE	BY	NO.	DATE	BY
1	12-94	HEB	6	04-14	HEB			
2	08-06	NQB	7	12-16	HEB			
3	12-07	HEB	8	03-20	PBH			
4	07-09	HEB						
5	07-10	HEB						

SCALES SHOWN ARE FOR 11" X 17" PRINTS ONLY

CADD FILE NAME: 656-2_0420.dgn

DRAWING DATE: AUGUST, 1994

IDAHO TRANSPORTATION DEPARTMENT

BOISE IDAHO

ORIGINAL SIGNED BY: KEVIN SABLAN

DESIGN/TRAFFIC SERVICES ENGINEER

STANDARD DRAWING

FRANGIBLE CAST BASE TRAFFIC SIGNAL POLES

REQUIRES STD. DWGS. 656-3 AND 656-15

English

STANDARD DRAWING NO. 656-2

SHEET 1 OF 1