

Appendix C

**Replacement Conceptual Engineering
Drawings**

APPENDIX C – REPLACEMENT CONCEPTUAL ENGINEERING DRAWINGS

The following figures replace those found in Volume II Conceptual Engineering Drawings of the DEIS.

- | | |
|--------------|---|
| Figure II-36 | Gannett Road Roundabout |
| Figure II-64 | Spruce Way Pedestrian Underpass |
| Figure II-70 | Approach to Ohio Gulch and SH-75 Intersection |
| Figure II-70 | Ohio Gulch/Starweather and SH-75 Intersection |

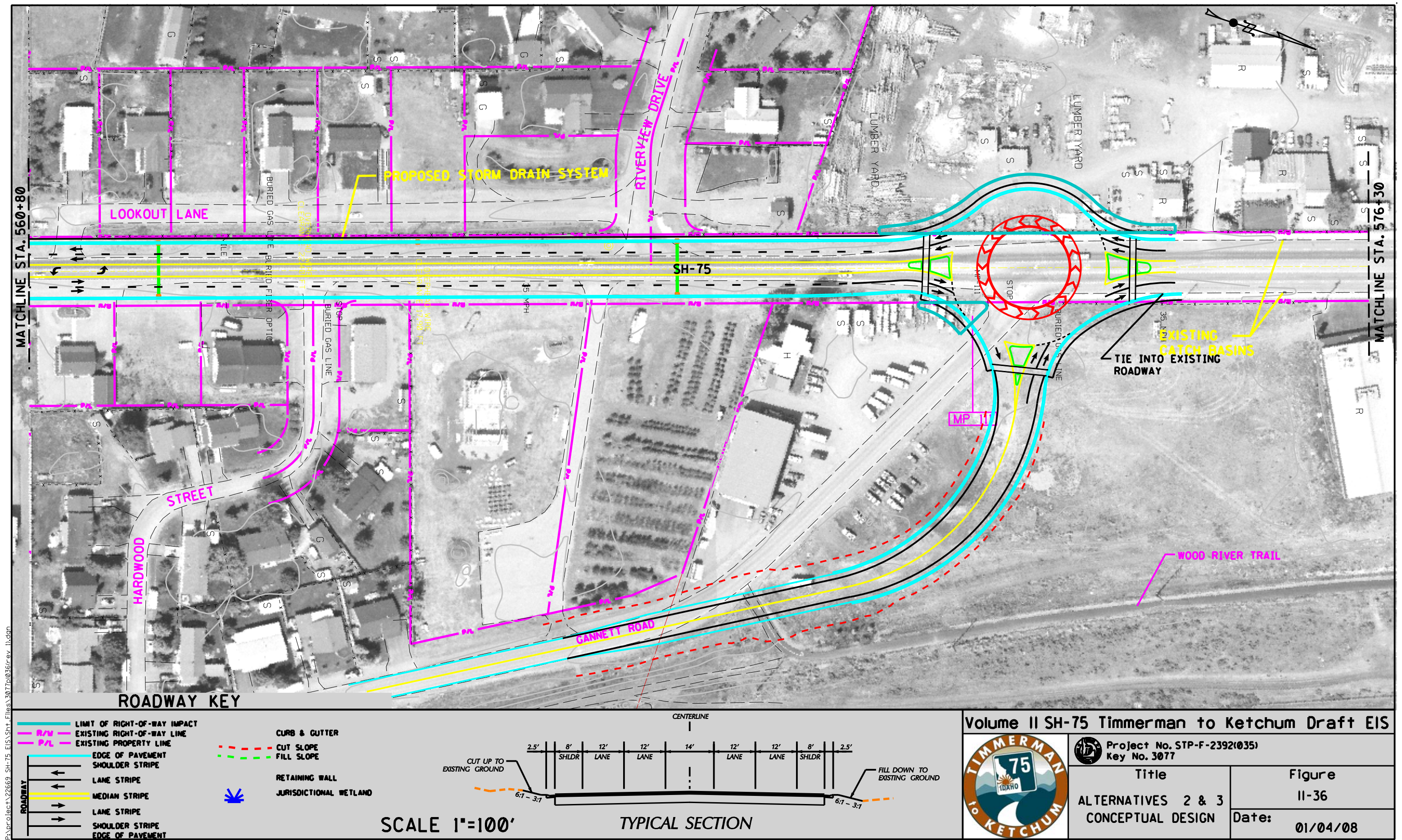

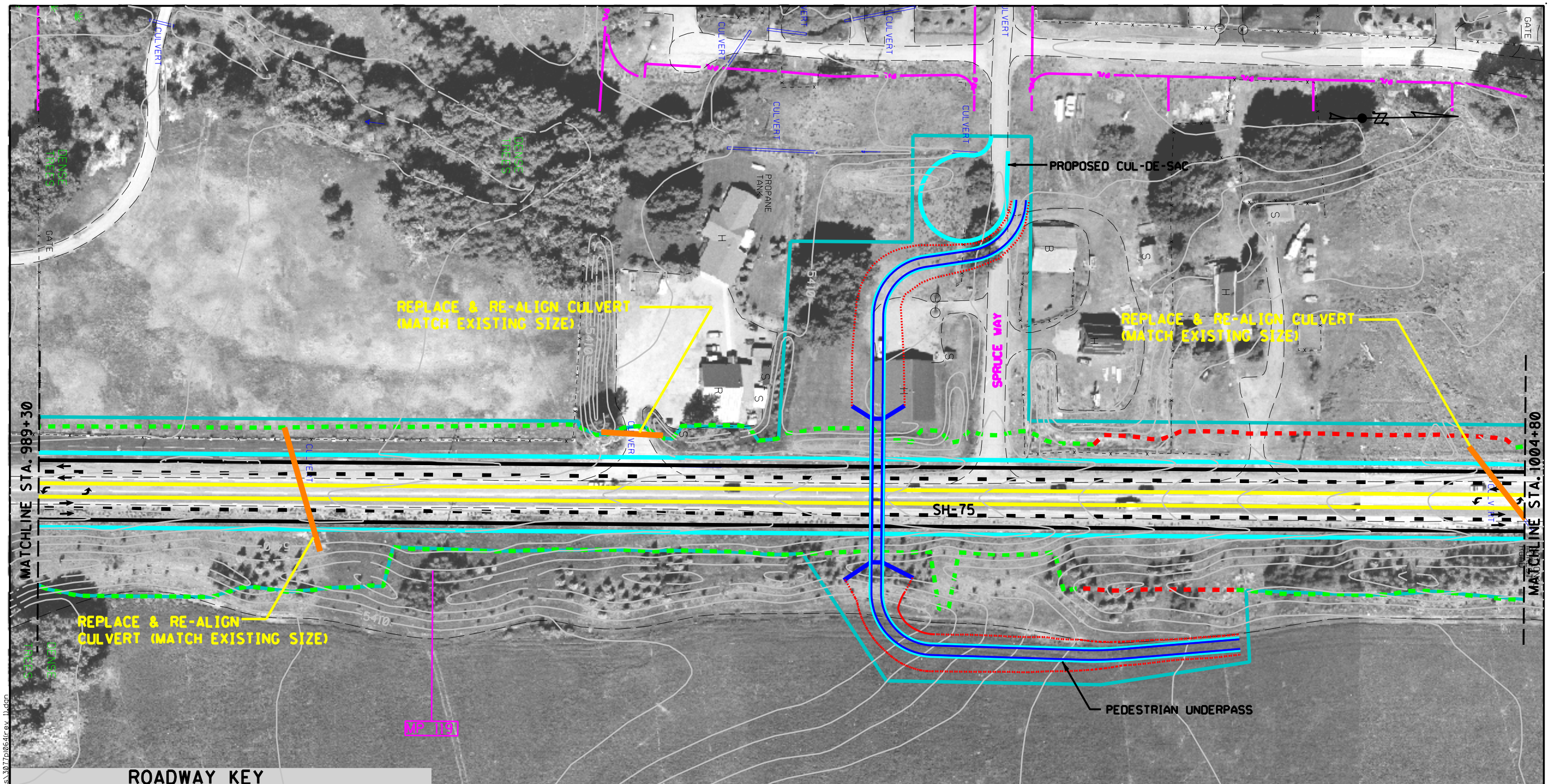

ROADWAY KEY

	LIMIT OF RIGHT-OF-WAY IMPACT
	EXISTING RIGHT-OF-WAY LINE
	EXISTING PROPERTY LINE
	EDGE OF PAVEMENT
	SHOULDER STRIPE
	LANE STRIPE
	MEDIAN STRIPE
	LANE STRIPE
	SHOULDER STRIPE
	EDGE OF PAVEMENT
	CUT SLOPE
	FILL SLOPE
	RETAINING WALL
	JURISDICTIONAL WETLAND

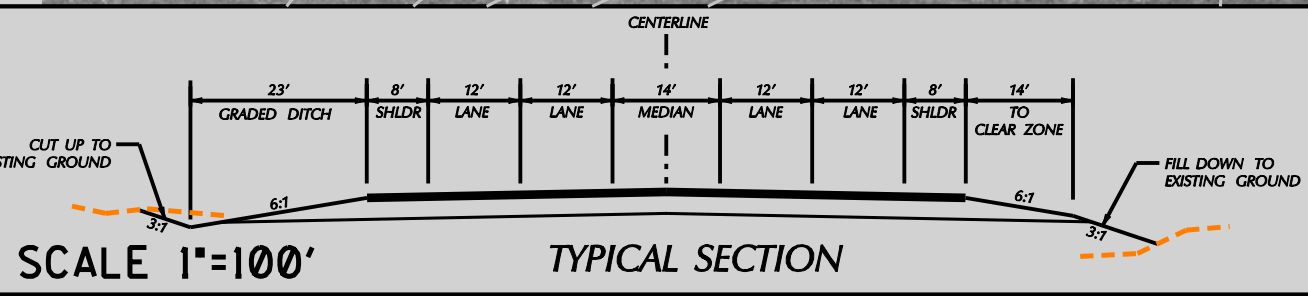

Volume II SH-75 Timmerman to Ketchum Draft EIS



Project No. STP-F-2392(035) Key No. 3077	
Title ALTERNATIVES 2 & 3 CONCEPTUAL DESIGN	Figure II-64
	Date: 01/04/08

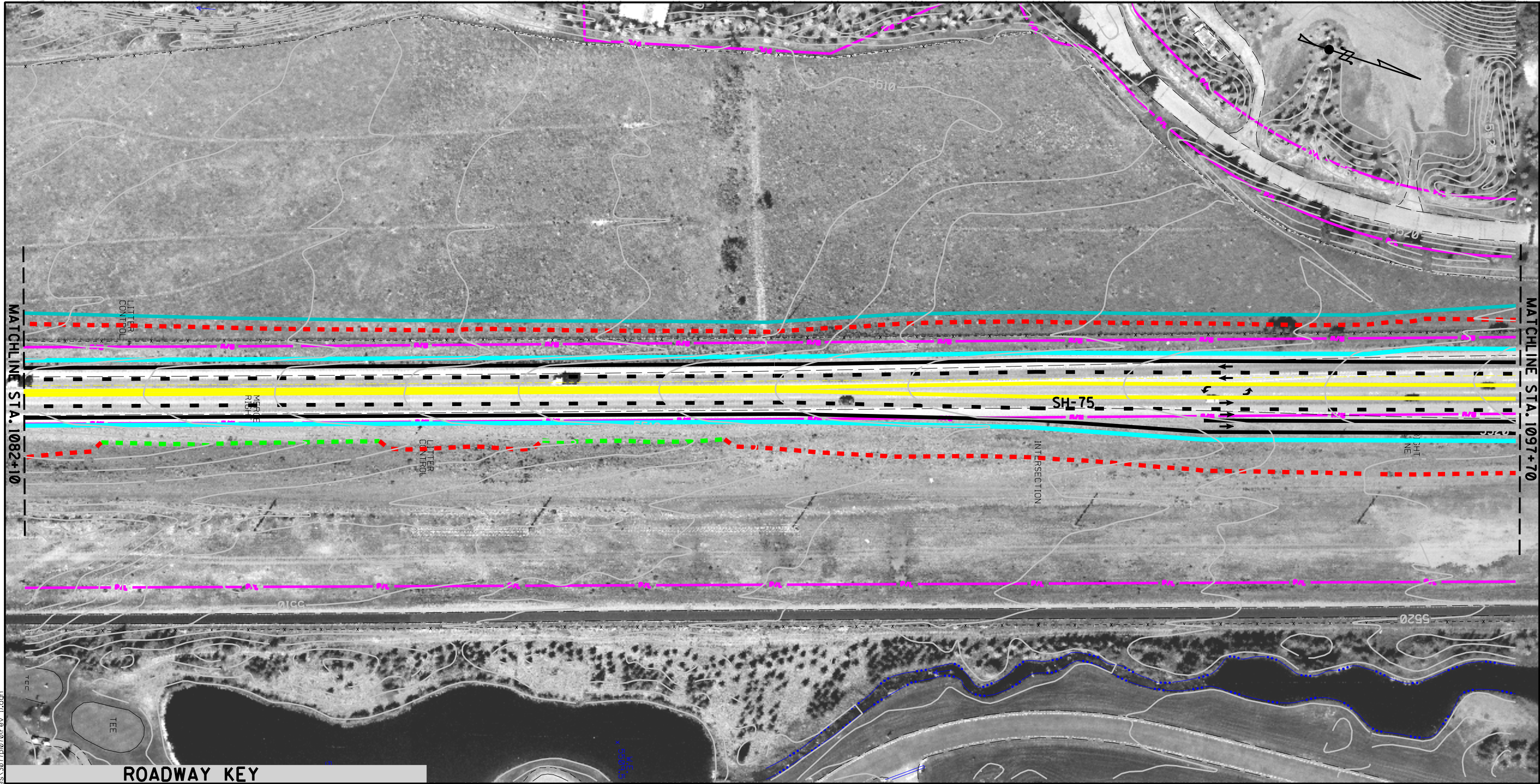

ROADWAY KEY

- | | | | |
|--|------------------------------|--|------------------------|
| | LIMIT OF RIGHT-OF-WAY IMPACT | | CUT SLOPE |
| | EXISTING RIGHT-OF-WAY LINE | | FILL SLOPE |
| | EDGE OF PAVEMENT | | RETAINING WALL |
| | LANE STRIPE | | JURISDICTIONAL WETLAND |
| | MEDIAN STRIPE | | |
| | LANE STRIPE | | |
| | SHOULDER STRIPE | | |
| | EDGE OF PAVEMENT | | |

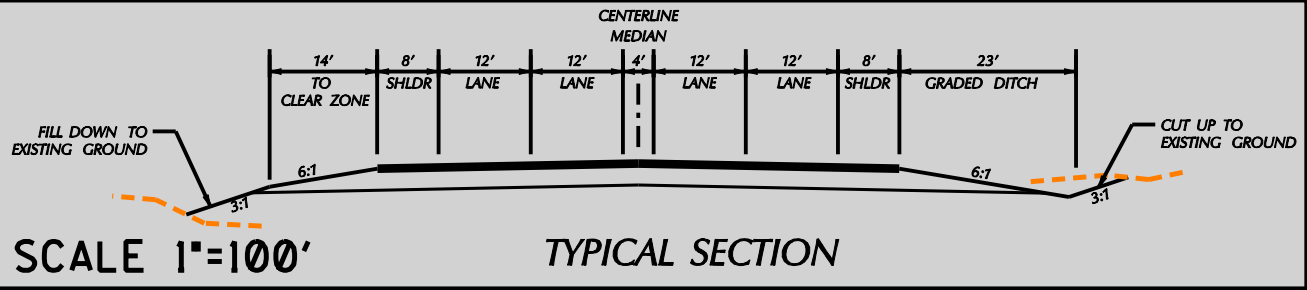

Volume II SH-75 Timmerman to Ketchum Draft EIS	
	Project No. STP-F-2392(035) Key No. 3077
Title ALTERNATIVES 2 & 3 CONCEPTUAL DESIGN	Figure II-70 Date: 01/04/08

P:\project\22669 SH-75 EIS\ShrT-Files\3077p1070rev 11.dgn

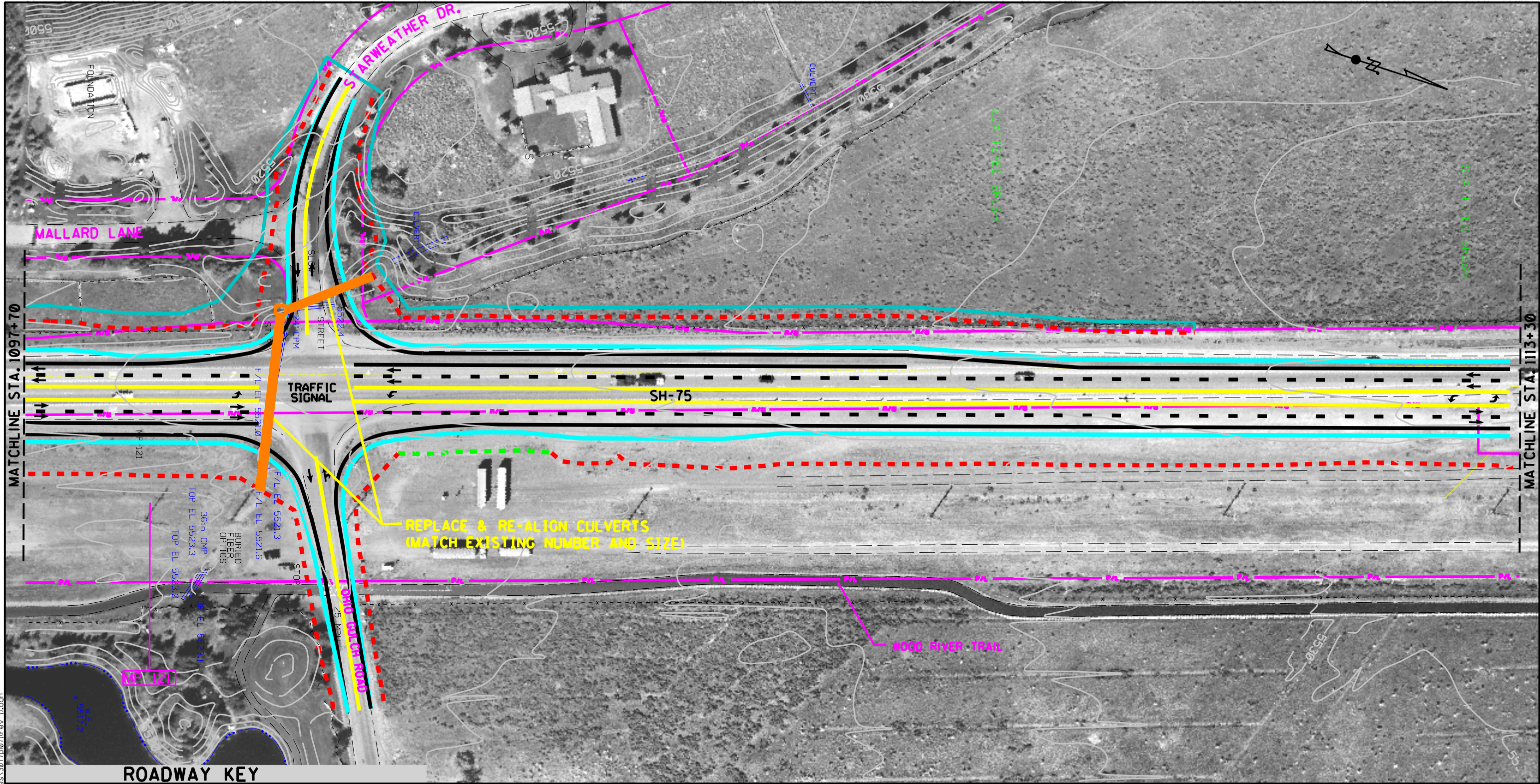

P:\project\22669 SH-75 EIS\ShrFiles\3077p0710rev 1.dgn

ROADWAY KEY

- | | | | |
|--|--------------------------------|--|------------------------|
| | LIMIT OF RIGHT-OF-WAY IMPACT | | CURB & GUTTER |
| | R/W EXISTING RIGHT-OF-WAY LINE | | CUT SLOPE |
| | EXISTING PROPERTY LINE | | FILL SLOPE |
| | EDGE OF PAVEMENT | | RETAINING WALL |
| | SHOULDER STRIPE | | JURISDICTIONAL WETLAND |
| | LANE STRIPE | | |
| | MEDIAN STRIPE | | |
| | LANE STRIPE | | |
| | SHOULDER STRIPE | | |
| | EDGE OF PAVEMENT | | |

FILL DOWN TO EXISTING GROUND

SCALE 1"=100'

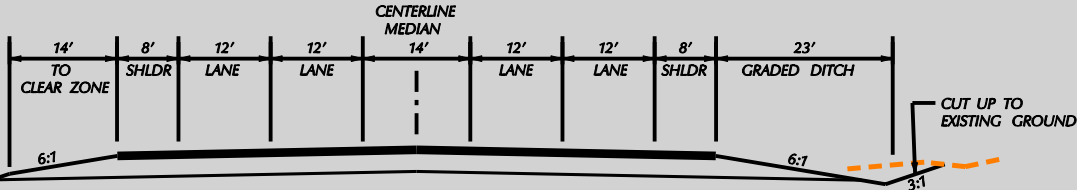

TYPICAL SECTION

Volume II SH-75 Timmerman to Ketchum Draft EIS



Project No. STP-F-2392(035) Key No. 3077	
Title ALTERNATIVES 2 & 3 CONCEPTUAL DESIGN	Figure II-71
	Date: 01/04/08