

**The Municipal Separate Storm Sewer System (MS4)**

**NPDES Permit for  
Idaho Falls, Idaho  
(IDS-028070)**

**The City of Idaho Falls/Idaho Transportation Department  
District 6  
Annual Report**

**Thirteenth Permit Year  
(FY 2019/2020)  
May 2019 – April 2020**

Prepared by the City of Idaho Falls Public Works Division



## Table of Contents

INTRODUCTION .....	9
APPLICABILITY .....	9
PERMIT AREA .....	9
DISCHARGES AUTHORIZED UNDER THE PERMIT .....	9
CO-PERMITTEES' RESPONSIBILITIES.....	9
INDIVIDUAL RESPONSIBILITY .....	9
JOINT RESPONSIBILITY .....	10
COOPERATIVE AGREEMENT .....	10
PARTICIPATING CITY DIVISIONS .....	10
ANNUAL REPORTING REQUIREMENTS .....	11
STATUS OF COMPLIANCE .....	11
PUBLIC EDUCATION AND OUTREACH .....	11
PUBLIC INVOLVEMENT AND PARTICIPATION .....	12
ILLICIT DISCHARGE DETECTION AND ELIMINATION.....	12
CONSTRUCTION SITE STORM WATER RUNOFF CONTROL.....	14
POST-CONSTRUCTION STORM WATER MANAGEMENT IN NEW DEVELOPMENT AND REDEVELOPMENT.....	23
POLLUTION PREVENTION AND GOOD HOUSEKEEPING FOR MUNICIPAL OPERATIONS.....	23
RESULTS OF COLLECTED INFORMATION.....	25
SUMMARY OF ACTIVITIES PERFORMED.....	25
SUMMARY OF COMPLIANCE ENFORCEMENT.....	25
SUPPORTING DOCUMENTATION .....	26
GENERAL SUMMARY OF ACTIVITIES FOR NEXT REPORTING CYCLE.....	26





DESCRIPTION AND SCHEDULE OF IMPLEMENTATION ..... 28

NOTICE OF IMPLEMENTATION ..... 28



## **Table of Appendices**

PERMIT REAPPLICATION CONFIRMATION LETTER FROM EPA

IDAHO FALLS MS4 STORM SEWER DISCHARGE POINTS & SERVICE AREA MAP

COOPERATIVE AGREEMENT – CITY OF IDAHO FALLS AND ITD, DISTRICT 6

MAINTENANCE AGREEMENT – CITY OF IDAHO FALLS AND ITD, DISTRICT 6

WATER CONSERVATION FLYER

STORM WATER INFORMATIONAL FLYER

WATER FESTIVAL OUTLINE

STORM DRAIN STENCILING MAP

MEMO ON INDUSTRIAL FACILITIES

WATER WASTING WORK ORDERS

SNOW DUMP SITE MAP

STORM WATER MANAGEMENT PLAN

PERMIT NO IDS-028070



## **INTRODUCTION**

This annual report was prepared by the City of Idaho Falls Public Works Division for the National Pollutant Discharge Elimination System (NPDES) permit period extending from May 1, 2019 thru April 30, 2020. Information contained within this report refers to Permit No. IDS-028070 issued by the Environmental Protection Agency (EPA), Region 10 Office, on March 21, 2007. The permit refers to a municipal separate storm sewer system (MS4) owned and operated by the City of Idaho Falls and the Idaho Transportation Department (ITD), District 6, which are co-permittees.

The permit expired on April 30, 2012. The City has reapplied for coverage and received verification that the reapplication packet was received from EPA. A copy of the letter acknowledging the permit reapplication is included within the appendices. New permit issuance is scheduled to begin on October 1, 2020.

## **APPLICABILITY**

### ***PERMIT AREA***

The NPDES permit covers all areas within the Idaho Falls Urbanized Area served by the municipal separate storm sewer systems (MS4s) owned or operated by the City of Idaho Falls (City) and the Idaho Transportation Department (ITD), District 6. A map depicting the MS4 is included with the appendices.

### ***DISCHARGES AUTHORIZED UNDER THE PERMIT***

During the effective dates of the NPDES permit and until EPA grants or denies the City's application for a new permit, the co-permittees are authorized to discharge storm water to waters of the United States from all portions of the MS4 located within the Idaho Falls Urbanized Area that are owned and operated by the co-permittees, subject to the conditions set forth within the NPDES permit. The NPDES permit also authorizes the discharge of storm water commingled with flows contributed by process wastewater, non-process wastewater and storm water associated with industrial activity, provided that the storm water is commingled only with those discharges set forth in Part I.D of the NPDES permit.

### ***CO-PERMITTEES' RESPONSIBILITIES***

#### **INDIVIDUAL RESPONSIBILITY**

Each permittee is individually responsible for NPDES permit compliance related only to portions of the MS4 owned or operated solely by that permittee, and where the NPDES permit directs action or inaction by the named permittee.

## **JOINT RESPONSIBILITY**

Each permittee is jointly responsible for NPDES permit compliance:

- a. related to portions of the MS4 where operational or storm water management program implementation authority has been transferred from one permittee to another in accordance with an enforceable intergovernmental cooperative agreement;
- b. related to portions of the MS4 where co-permittees jointly own or operate a portion of the MS4; and
- c. related to the submission of reports or other documents required by Part II and Part IV of the NPDES permit.

## **COOPERATIVE AGREEMENT**

The co-permittees are required to maintain an enforceable intergovernmental cooperative agreement between the partners. This cooperative agreement must specifically identify portions or areas of the MS4 where the co-permittees share joint responsibility. Copies of the signed cooperative agreement must be submitted to the U.S. Environmental Protection Agency (EPA) and Idaho Department of Environmental Quality (IDEQ) within one hundred twenty (120) days from the effective date of the NPDES permit as directed in Part IV.D.

The signed and executed cooperative and maintenance agreements between the City of Idaho Falls and the Idaho Transportation Department, District 6 are included in the appendices of this document and can also be reviewed at the storm water website.

## **PARTICIPATING CITY DIVISIONS**

City Divisions that participate in meeting the Thirteenth annual NPDES permit requirements include:

Parks and Recreation Division

Planning and Zoning Division

Public Works Division, which includes:

Street Department

Sewer Department

Water Department

## **ANNUAL REPORTING REQUIREMENTS**

### ***STATUS OF COMPLIANCE***

#### **PUBLIC EDUCATION AND OUTREACH**

- a. The City initiated a water conservation flyer which is posted on the City website. A copy of the flyer is contained within the appendices.

The City also mailed a flyer dealing with storm water in utility billings entitled "When It Storms." This flyer provides information in regards to storm water pollution. The flyer was reviewed and approved by the local Idaho Department of Environmental Quality office. Mailings reach every address within the City of Idaho Falls that receives a water, sewer, garbage or electrical bill. A copy of the storm related information flyer is included within the appendices.

The City participated in the Household Hazardous Waste Collection Program with the Idaho Department of Environmental Quality (IDEQ), Bonneville County and the City of Ammon. This program informed residents what household hazardous waste is and established a disposal guide for a variety of hazardous wastes. The program also discussed why proper disposal is necessary and what individuals could do to create less hazardous waste. Household hazardous waste collection days are established for the 2<sup>nd</sup> Saturday of each month beginning in May and ending in September. On these dates residents could bring specific wastes to sites identified for collection and proper disposal.

The City also participated in the Idaho Falls Water Festival in May of 2019 which involved educating approximately 1,800 5<sup>th</sup> and 6<sup>th</sup> graders amongst over 66 classes about the importance of clean water in conjunction with Water Awareness Week. Representatives of the Water Department and Sewer Department conducted presentations. A summary detailing the Idaho Falls Water Festival is included within the appendices.

The CoVid Pandemic has created a need for a change to this festival in 2020 requiring something new to achieve these goals. The Water Festival planning team and presenters started gathering resources to be shared online. Creating this "digital footprint" of online Water Festival resources was a new and interesting experience. Teachers, Students, and presenters submitted recorded presentations, websites, lesson plans, and handwritten poems, all

focusing on bringing awareness to our amazing water resources in Eastern Idaho.

These efforts are represented on our website:

<http://www.eieea.org/waterfestival/>

- b. The City has established a storm water educational webpage which can be viewed at: <https://www.idahofallsidaho.gov/370/Stormwater>
- c. The City and ITD has provided relevant and appropriate storm water management education and training for staff that hold positions responsible for maintenance activity and/or in-field construction oversight.
- d. The City has established a storm drain stenciling program. Locations of storm drains that have been stenciled are included within the appendices. Approximately 100% of the city's inlet boxes have been stenciled to date. In addition, new inlets will be labeled with markers that read "Only Rain in the Drain."

## **PUBLIC INVOLVEMENT AND PARTICIPATION**

- a. Public involvement/participation programs comply with State and local notice requirements.
- b. Applicable storm water management documents and this annual report are available for review at the City's website at <https://www.idahofallsidaho.gov/370/Stormwater>.
- c. The City (Sanitation Department) has participated in the annual "Adopt-a-Canal" and ITD has continued with its "Adopt-a-Highway" clean-up programs.

## **ILLICIT DISCHARGE DETECTION AND ELIMINATION**

- a. The City has established a mechanism to detect and eliminate illicit discharges to the MS4. This involves notification of the Sewer Department to respond to a discharge and determine the source. Municipal employees have been trained to be aware of illicit discharges if they are noticed in the field. The Sewer Department will keep record of the discharge through paper filings.
- b. The existing Idaho Falls Code of Ordinances contains provision for prohibition of pollutants to the sewer system as designated in Title 8, Chapter 1, Section 6 and Title 8, Chapter 1, Section 59 & 61 allows for searches to take place on



private property:

**8-1-6: SEWAGE TO BE DISCHARGED INTO WASTEWATER TREATMENT SYSTEM:**

*All sanitary sewage, industrial waste or other waters containing any pollutant shall be discharged into the POTW. No person shall dispose of sewage, waste or polluted waters into the POTW except through an authorized connection to the POTW or unless otherwise expressly permitted by this chapter. No person shall discharge sewage, waste or water containing any pollutant into the public sewer through a manhole, unless expressly authorized by the Sewer Superintendent. (Ord. 2357, 12-22-99)*

**8-1-59: INSPECTION AND SAMPLING:** *City shall have the right to enter the facilities of any User to ascertain whether the purposes of this Chapter, and any wastewater discharge permit or order issued hereunder, are being met and whether the User is complying with all requirements thereof. Users shall allow the Director ready access to all parts of the premises for the purposes of inspection, sampling, records examination and copying, and the performance of any additional duties.*

*(A) Where a User has security measures in force which require proper identification and clearance before entry into its premises, the User shall make necessary arrangements with its security guards so that, upon presentation of suitable identification, the Director will be permitted to enter without delay for the purposes of performing specific responsibilities.*

*(B) The Director shall have the right to set up on the User's property, or require installation of, such devices as are necessary to conduct sampling or metering of the User's operations.*

*(C) Any temporary or permanent obstruction to safe and easy access to the facility to be inspected or sampled shall be promptly removed by the User at the written or verbal request of the Director and shall not be replaced. The costs of clearing such access shall be borne by the User.*

*(D) Unreasonable delays in allowing the Director access to the User's premises shall be a violation of this Chapter. (Ord. 2223, 1-9-97; Ord. 3094, 9-22-16; Ord. 3297, 2-13-20)*

**8-1-61: SEARCH WARRANTS:** *If the Director has been refused access to a building, structure or property, or any part thereof, and is able to demonstrate probable cause to believe that there may be a violation of this Chapter, or that there is a need to inspect as part of a routine inspection program of the City designed to verify compliance with this Chapter or any wastewater discharge permit or order issued hereunder, or to protect the overall public health, safety and welfare of the community, then the Director may seek issuance of a search or seizure warrant from a court of competent jurisdiction. Such warrant shall be served in the manner allowed by law. (Ord. 2223, 1-9-97; Ord. 3297, 2-13-20)*

- c. The existing Idaho Falls Code of Ordinances contains provisions that designate what water may be discharged to the storm water system in Title 8, Chapter 1, Section 8:

*8-1-8: UNPOLLUTED WATER DISCHARGED TO STORM DRAIN:*

*All storm water shall be discharged to such sewers as are expressly designated or approved by the City as combined sewers or storm drains, or to a natural outlet approved by the City. Industrial cooling water or unpolluted process water may be discharged upon approval of the City to a storm drain, combined sewer or natural outlet. (Ord. 2223, 1-9-97)*

- d. The City has developed and continues to refine a comprehensive storm sewer system map for the jurisdictions located within the Idaho Falls Urbanized Area. A copy of the map is included within the appendices of this annual report.
- e. The City has teamed with the IDEQ, Bonneville County and the City of Ammon in order to inform the public about improper disposal of common wastes through the Household Hazardous Waste Collection Program. Storm water flyers have been included in utility billings that specifically discuss solutions to storm water pollution. The city also participated in the Idaho Falls Water Festival which educates area 5<sup>th</sup> and 6<sup>th</sup> graders about water as a resource.
- f. The City continues to conduct dry weather field screening for non-storm water flows from storm water outfalls. Approximately 98% of the outfalls have been screened during dry weather flow. This work is being completed by Idaho Falls Sewer Department pre-treatment personnel. To date, no inventoried outfalls have contained flow during non-storm event inspections.
- g. The City has determined that there are no industrial facilities as defined in 40 CFR 122.26(b)(14)(i) through (xi) that discharge directly into the MS4s or waters of the United States within the Idaho Falls Urbanized Area. A memo from the Sewer Department Superintendent documenting this determination is included within the appendices.

## **CONSTRUCTION SITE STORM WATER RUNOFF CONTROL**

- a. Through the City of Idaho Falls Standard Specifications, the Planning and Zoning Division and individual dealings with contractors, the City has provided adequate direction in regards to storm water discharges for construction activities.

- b. ITD has provided oversight and direction to contractors working on District projects to ensure compliance with the Construction General Permit. This requirement has been fulfilled through specifications included within each contract and field inspections/reports completed while under construction.
- c. The City through the use of Standard Specifications requires that all new development comply with Construction General Permit requirements. Existing city ordinances that address litter and waste control are as follows:

5-4-2: PUBLIC STREETS:

- (A) *Placing Debris on Streets. It shall be unlawful for any person to willfully or negligently throw from any vehicle, or to place, deposit or permit to be deposited upon or alongside any highway, street, alley or easement used by the public for public travel, any debris, paper, litter, glass bottle, glass, nails, tacks, hoops, cans, barbed wire, boards, trash or garbage, lighted material, or other waste substance. Such persons shall, upon conviction thereof, be punished by a fine not exceeding one thousand dollars (\$1,000) or by imprisonment not exceeding ten (10) days or both such fine and imprisonment. For the purpose of this Section, the terms "highway," "street," "alley," or "easement" shall be construed to include the entire right-of-way of such highway, street, alley or easement. (Ord. 2937, 12-19-13)*

5-8-6 IMPROPER HAULING OF LITTER.

*It is unlawful for any person to haul litter, or otherwise operate a vehicle carrying litter, in any manner which causes litter to be deposited or to accumulate upon any private property, canal right-of-way, public street, alley, sidewalk, park, right-of-way, or upon any publically-owned property within the City, upon any public street, sidewalk or private property, or which creates a reasonable likelihood that litter will be blown, dropped or spilled therefrom. (Ord. 3054, 01-26-16; Ord. 3176, 04-12-18; Ord. 3279, 10-24-19)*

5-8-9 LITTER UPON PRIVATE PROPERTY.

*It shall be unlawful and a public nuisance for any persons owning, occupying, or having control of private property within the City to deposit, store or allow the accumulation of litter upon such property, except:*

- (A) *The temporary storage or accumulation of construction debris or materials in a manner which prevents the same from being blown or disbursed upon adjoining property, while a building or structure is being constructed upon the premises, or during remodeling or reconstruction thereof.*

- (B) *Upon any property owned or operated by any recycler, salvage dealer, or junk yard dealer licensed by the City, subject to all provisions and restrictions contained in any ordinance or statute governing the operation of such licensed business. (Ord. 3054, 01-26-16; Ord. 3176, 04-12-18; Ord 3279, 10-24-19)*

10-1-5: GENERAL SUBDIVISION STANDARDS:

*(E 4 f) Adequate provisions shall be made for soil preservation, drainage patterns, and debris and waste disposal and collection.*

Improper erosion and sediment control of individual construction sites shall prevent issuance of the certificate of occupancy.

The City has also adopted a Construction Site Erosion Control Ordinance that reads as follows:

8-14-1: PURPOSE:

*This chapter sets forth requirements for construction site operators and enables the City to comply with the Clean Water Act. The objectives of this chapter are:*

*(A) To protect storm water, ground water, water bodies, water courses, and wetlands from construction activities pursuant to and consistent with the United States Clean Water Act (33 U.S.C. § 1251 et seq) as the same is currently in effect or as may be amended hereafter.*

*(B) To manage and control the amount of pollutants in storm water discharges, soil erosion, sediment discharge, and mud and dirt deposits on public roadways caused by or the result of construction activities.*

*(C) To regulate construction activities, storm water management and soil conservation measures are utilized at the site of any construction activity.*

*(D) To ensure adequate drainage, storm water management and soil conservation measures are utilized at the site of any construction activity.*

8-14-2: DEFINITION OF TERMS:

*Certain terms used in this Ordinance shall have the following meanings:*

*CHANGE IN GRADE: Any excavation, placement, removal or relocation of top soil or subsurface materials in any manner which results in or causes a change in grade or elevation of any portion of a Construction Site.*

*CITY: The City of Idaho Falls.*

*CITY ENGINEER: The City Engineer or a designated agent.*

*CONSTRUCTION ACTIVITY: The construction, repair, rehabilitation of any structure or improvement to real property which involves any excavation, grading, transportation or movement of topsoil or native rock to or from a Construction Site or which creates a significant chance that soil erosion will transport soil from the Construction Site in the public gutters or sewer.*

*CONSTRUCTION SITE: Any parcel of real property greater than 4,000 square feet in surface area located wholly in or partially within the City and where a Construction Activity or Change in Grade is undertaken or intended to be undertaken. (Ord. 2915, 02-28-13)*

**8-14-3: PERMITS:**

*(A) Permit Required. It shall be unlawful for any person to undertake any Construction Activity or Change in Grade without first obtaining a permit under this Chapter.*

*(B) No Construction Activity Without Permit. It shall be unlawful for any person to engage in any Construction Activity or Change in Grade except in compliance with an erosion control plan approved by the City Engineer in accordance with the provisions of this Chapter.*

*(C) Exemptions: The following construction of land disturbing activities do not require a permit:*

*(1) Minor land disturbance activities performed by the property owner or an employee of the property owner, including, but not limited to, home gardening, commercial and residential landscaping and landscaping maintenance and minor repair work.*

*(2) Repair of structures and utility work which occurs entirely on a residential lot in which no sediment leaves the property.*

*(3) Drain tiling, tilling, or planting incidental to agricultural crops, and harvesting of agricultural, horticultural, or silvicultural crops.*

*(4) Emergency repairs or emergency work necessary to protect life, limb, or property.*

*(5) The cleaning and/or removal of debris and obstructions from any existing ditch, canal, creek or river.*

*(6) The repair, installation or removal of any water line, sewer line, electric line, CATV line, gas line or computer cable occurring solely within the public right-of-way.*

*(D) Application for Permit. Each application for an erosion control permit shall be upon a form provided by the City and shall bear the mailing address and legal description of the site, the name(s) and address(es) of the owner(s) of the site, the names and mailing addresses of all contractors or persons who engage in any Construction Activity on the Construction Site, the name of the certified erosion control contractor who will have responsible charge of the Construction Activity, the name of any engineer or professional consulting firm retained by the applicant to design, inspect and*

*have responsible charge of such Construction Activity. The application shall be accompanied by a filing fee, the amount of which shall be set by a Resolution adopted by the City Council. Each application shall be accompanied by an erosion control plan, the contents of which shall be established by the City Engineer. The erosion control plan must bear the signature and certification number of an individual who possesses a valid and current certification in accordance with Section 8-14-7 of this Chapter and who has demonstrated competence in proper methods of erosion control and who is knowledgeable of federal, state, and local laws and regulations regarding erosion control and methods of preventing pollution and deposit of sediment into natural streams.*

*(E) Compliance with Plan Required. It shall be unlawful for any person to engage in, control, or otherwise have responsible charge of any Construction Activity or Change in Grade which does not comply with an approved erosion control plan. (Ord. 2915, 02-28-13)  
(Ord. 2915, 02-28-13)*

#### **8-14-4: REVIEW AND APPROVAL:**

*(A) The City Engineer will review each application for an erosion control permit and shall, in writing:*

- (1) Approve the permit application;*
- (2) Approve the permit application with reasonable conditions as may be necessary to secure the objectives to this ordinance; or*
- (3) Disapprove the permit application and provide the reasons for such disapproval in writing. (Ord. 2886, 11-10-11)*

#### **8-14-5: EROSION CONTROL PLAN:**

*(A) The contents and form of the erosion control plan shall be established by the City Engineer. The Building Division shall make such information available to contractors, developers and property owners upon request.*

*(B) The erosion control plan shall address the best management practices (BMPs) to assure the following standards or practices are followed during land disturbing activities:*

- (1) Erosion, sediment, or discharge of pollutants, resulting from construction activities, which enter onto public property or private property not controlled by the permit holder, shall be eliminated to the maximum extent practicable.*
- (2) All necessary action shall be taken to minimize the depositing and tracking of mud, dirt, sand, gravel, rock or debris on the public rights-of-way. The*

owner of the site of the construction activity or the permit holder shall be responsible for any clean-up of the public rights-of-way or private property not controlled by the permit holder necessitated by any tracking or depositing of mud, dirt, sand, gravel, rock, or debris, or shall reimburse the City for any expenses incurred by the City to clean-up the applicable area.

(3) Construction ramps shall be constructed of material that will not erode or deteriorate under adverse conditions and shall not be placed in a manner so as to interfere with the passage of storm water runoff.

(4) No debris, dirt, aggregate or excavated materials, or construction materials shall be placed on the public rights-of-way unless permitted by the City Engineer or his designee. In addition, public sidewalks shall not be removed, blocked, or otherwise rendered unusable by construction activity, equipment or materials, or portable toilets, unless a safe, usable alternate walkway, which meets the design standards of the American with Disabilities Act, is placed on the same side of the right-of-way by the contractor.

(5) No owner or lessee of real property shall allow the property to be unoccupied, unused, vacant or undeveloped after the topsoil has been disturbed or the natural cover removed, unless control measures are undertaken to prevent mud, sand, dirt, and gravel from mitigating offsite and entering the public rights-of-way or a storm water system. Soil or aggregate stockpiles shall not be stored on unoccupied, vacant, unused, or undeveloped property unless appropriate control measures are in place and reviewed and permitted by the City Engineer. This provision is not meant to prevent individual homeowners from accepting title of land that is not yet landscaped and such homeowners will not be in violation of this Ordinance.

(6) All temporary erosion and sediment control measures shall be removed after final site stabilization. Trapped sediment and other disturbed soil areas resulting from the removal of temporary measures shall be permanently stabilized within thirty (30) days from the removal of the temporary measures.

(7) Grading, erosion control practices, sediment control practices, and waterway crossings shall meet the design criteria set forth in the Best Management Practices for Idaho Cities and Counties, published by the Idaho Department of Environmental Quality.

(8) Clearing, except that necessary to establish sediment control devices, shall not begin until all sediment control devices have been installed and have been stabilized.

(9) Phasing shall be required on all sites greater than thirty (30) acres with the size of each phase to be established at plat review and as approved by the City Engineer. (Ord. 2886, 11-10-11; Ord 3003, 4-23-15)

#### 8-14-6: INSPECTIONS:

(A) The City Engineer or designated agent shall make inspections, approve the work completed, and/or notify the permit holder when the work fails to comply

*with the erosion control plan and permit as approved. A copy of the erosion control plan shall be maintained at the Construction Site at all times while construction work is being conducted. To obtain inspections, the permit holder shall notify the Building Division at least two (2) working days before the start of construction, installation of sediment and erosion measures, completion of final grading and close of construction season or final landscaping.*

*(B) The purpose of inspections is to determine compliance with the control plan and its effectiveness. All inspections are to be documented in written form.*

*(C) Filing of an application with the Building Division is deemed approval and authorization for such inspections at reasonable times. (Ord. 2886, 11-10-11; Ord. 3003, 4-23-15)*

#### **8-14-7: TRAINING AND CERTIFICATION:**

*(A) Any person who successfully completes a City approved training program in construction erosion control shall be recognized as a certified erosion control contractor. Fees for the issuance of such certification shall be set by resolution of the City Council.*

*(B) City certifications shall expire on December 31 of the third calendar year following issuance of the certification. A change of employment has no effect on the validity of such certification. (Ord. 2915, 02-28-13).*

*(C) Certifications from other cities, states or associations may be accepted upon approval of the City Engineer. (Ord. 2886, 11-10-11)*

#### **8-14-8: ENFORCEMENT:**

*(A) If the City Engineer or designated agent determines a violation of the approved erosion control plan is occurring or has occurred, the permit holder may be notified by a correction notice. Such notice shall contain a description of the violation and provide a time period in which corrective action must be taken.*

*(B) If the corrective action is not taken, a stop work order may be placed on the site or a citation may be issued.*

*(C) If no reasonable effort at corrective action is made or if necessitated by an emergency, the City Engineer may cause the corrective action to be performed and shall assess the actual and administrative costs of such performance against the property owner.*

*(D) A stop work order may be issued at any time Construction Activities or Changes in Grade are being undertaken without a valid, current permit. (Ord. 2886, 11-10-11)*

#### **8-14-9: EFFECTIVE DATE:**



*This Chapter shall be effective with respect to any Construction Activity or Change of Grade which commences or occurs on or after the effective date of this Chapter. (Ord. 2886, 11-10-11)*

- d. Through Standard Specifications and Planning and Zoning requirements, the City has published or distributed local requirements for construction site operations to implement appropriate erosion and sediment control BMP"s and control waste. A class entitled "Sediment and Erosion Control Procedures for Construction Sites" was developed and is provided on line at the City website: <https://www.idahofallsidaho.gov/269/Building>. All building contractors licensed to work within the City of Idaho Falls were notified of the class. In addition the City developed an Erosion and Sediment Control presentations and the slides can be viewed at [https://www.youtube.com/playlist?list=PLwm1wlc\\_9LLc0INIYSHybQF-0uWfqt4If](https://www.youtube.com/playlist?list=PLwm1wlc_9LLc0INIYSHybQF-0uWfqt4If).
- e. Currently all site plans and improvement drawings are reviewed to ensure conformance with existing storm water requirements for the City of Idaho Falls. Reviews involving potential water quality impacts, erosion and sediment control, control of other wastes and any other impacts that must be established have also been implemented through the site plan review process.
- f. A program has been established to implement, receive, track and consider information submitted by the public regarding all public concerns including construction site erosion and sediment control concerns. This is accomplished through the City website which establishes a means to email questions that are then distributed to the applicable department for response.
- g. In conformance with sections II.B.4.b & c the City has provided adequate direction to contractors by conducting training sessions and requiring storm water contractor education and certification for work in the City. <https://www.idahofallsidaho.gov/269/Building> provides on-line training and certification instructions. All contractors licensed to do work within Idaho Falls on sites greater than 4,000 square feet are required to attend this training and become certified prior to issuance of a permit. In addition, ITD continues to provide oversight to contractors working on District projects to ensure storm water compliance. All work involving building permits within the City of Idaho Falls (residential or commercial) requires building inspections. The City's building inspection staff attended training in regards to proper erosion control. Buildings requiring development of a site plan are also reviewed to ensure that site plan requirements are met and adhered to prior to issuing a certificate of occupancy. The City has also enacted a Construction Site Erosion Control ordinance that is included in this Section under Subsection d.).

City ordinances also exist which allow for enforcement of the established storm water policy. Ordinances addressing these compliance issues include the following:

**8-1-91: CIVIL PENALTIES:**

*(A) A User which has violated or continues to violate any provision of this Chapter, a wastewater discharge permit, or order issued hereunder, or any other pretreatment standard or requirement shall be liable to City for a maximum civil penalty in an amount set from time to time by Resolution of the Council. In the case of a monthly or other long-term average discharge limit, penalties or fees shall accrue for each day during the period of the violation.*

*(B) To the fullest extent permitted by the Idaho Code, the Director may recover reasonable attorney fees, court costs, and other expenses associated with enforcement activities, including sampling and monitoring expenses and the cost of any actual damages incurred by the City.*

*(C) Filing a suit for civil penalties shall not be a bar against, or a prerequisite for, taking any other action against a User*

**8-1-92: CRIMINAL PENALTIES:**

*(A) A User which has willfully or negligently violated any provision of this Chapter, a wastewater discharge permit, or order issued hereunder, or any other pretreatment standard or requirement shall, upon conviction, be guilty of a misdemeanor.*

*(B) A User which has willfully or negligently introduced any substance into the POTW which causes personal injury or property damage shall, upon conviction, be guilty of a misdemeanor. This penalty shall be in addition to any other cause of action for personal injury or property damage available under State law.*

*(C) A User which knowingly made any false statements, representations, or certifications in any application, record, report, plan, or other documentation filed, or required to be maintained, pursuant to this Chapter, wastewater discharge permit, or order issued hereunder or who falsified, tampered with, or knowingly rendered inaccurate any monitoring device or method required under this Chapter shall, upon conviction, be guilty of a misdemeanor.*

**8-1-93: REMEDIES NON-EXCLUSIVE:** *The provisions in Sections 8-1-65 through 8-1-83 of this Chapter are not exclusive remedies. City reserves the right to take any, all, or any combination of these actions against a non-compliant User. Enforcement in response to pretreatment violations will generally be in accordance with City's enforcement response plan. However, City reserves the right to take other action against any User when the circumstances warrant. Further, City may*

*take more than one enforcement action against any non-compliant User. These actions may be taken concurrently.*

- h. All construction projects administered by the Public Works Division comply with the Construction General Permit and all relevant local requirements for erosion, sediment and onsite materials control.

## **POST-CONSTRUCTION STORM WATER MANAGEMENT IN NEW DEVELOPMENT AND REDEVELOPMENT**

- a. CH2M Hill completed a Storm Water Design Criteria Report for the City of Idaho Falls in August 1988. This report indicated that runoff caused by snowmelt over frozen ground can result in substantially more runoff volume than extreme precipitation events, of similar total volume over non-frozen ground. A recommendation was made that development and redevelopment within the city provide onsite storage of storm water equal to 1.3 inches over the entire site with no allowances made for impervious area. The non-allowance of infiltration was established to address the worst case scenario of snowmelt over frozen ground. Therefore, the city implemented a policy that new development must adhere to these requirements. This policy is covered by existing ordinance:

### **10-5-3: SURFACE DRAINAGE FACILITIES:**

*No property shall be annexed to the City or platted or developed within the City unless adequate provisions are made for disposal of surface waters originating therefrom, either by wholly self-contained system of pumps and retention ponds or by use of publicly-owned storm drainage interceptors and ponds. For purposes of determining adequacy of such facilities a minimum design standard of 1.33 inches over frozen ground shall be used.*

- b. The City has reviewed existing ordinances referenced above and determined that it adequately addresses post-construction run-off requirements.
- c. The City has reviewed the program to ensure that proper long-term maintenance exists. City owned storm ponds are addressed on an annual basis for maintenance needs. The majority of city owned storm ponds are maintained by the Parks and Recreation Division. The Public Works Department is informed of any improvements required for pond maintenance. An annual allocation of funds is established in the City's Capital Improvement Program to address these maintenance concerns.

## **POLLUTION PREVENTION AND GOOD HOUSEKEEPING FOR MUNICIPAL OPERATIONS**

- a. Prior to these permitting requirement through EPA the City already utilized best management practices in regards to negative storm water related water quality impacts which include grounds/park and open space maintenance operation; fleet maintenance and vehicle washing operations; building maintenance; storm water system maintenance; and snow disposal site operation and maintenance.

The Parks and Recreation Division seek to minimize chemical fertilizers and ensure that mower decks are set at proper heights so that adequate grass heights are maintained. This allows better retention of storm water within established grasses and discourages runoff.

The Street Department conducts periodic washing of its vehicles within its maintenance facility. This washing is conducted in vehicle bays, which collects wash water through floor drains and conveys this water to the sanitary sewer system for treatment.

The Water Department conducts annual training informing its employees how to respond to water wasting complaints. In addition, the Water Department publishes an annual flyer that addresses water conservation. A copy of the flyer is included within the appendices. Also included within the appendices are work orders associated with specific property addresses that were inspected for water wasting.

- b. Training has been conducted for municipal personnel related to optimal maintenance practices for the protection of water quality. One of the integral parts of annual street maintenance involves sweeping of debris before the deposits can enter the storm system. Annual training is conducted by the Street Department to ensure that staff understands the most efficient means of removing debris from the streets and understands the value in keeping this material out of our storm systems.
- c. The City currently establishes snow dumpsites within its corporate boundary. These sites are established based on needed volume of storage for specific areas of the City and to minimize possible snowmelt discharges directly to Waters of United States. Ideally, these sites encourage ground infiltration of storm water and filtering across established vegetation during gradual spring snowmelt. A copy of established current snow dumpsites is provided within the appendices.

A brief description of snow management for the City is as follows:

Snow removal on arterial and collector streets consists of sweeping snow to the center of the roadway where snow is picked up and hauled to designated

snow storage dumpsites. This removal process occurs as needed based on annual snow events.

Following a snow removal proclamation issued by the Mayor, residential streets are swept to the side of the roadway. Snow in residential cul-de-sacs is temporarily swept to the center until it can be loaded and hauled to designated snow storage dumpsites.

Due to adverse winter weather conditions the Street Department applies salts and sand to minimize vehicular collisions caused by icy roadways.

## ***RESULTS OF COLLECTED INFORMATION***

The City Street Department spent approximately 6,075 man-hours and equipment-hours conducting street cleaning from May 2019 through April 2020.

## ***SUMMARY OF ACTIVITIES PERFORMED***

The City responded to a number of notices of construction site off tracking on City streets, which generally occur in the spring of the year. The City locates the contractors who completed the offense and informed them that they are required to clean the sediment from the roadway and properly dispose of the material. If they were unable to complete this work, the Street Department deployed sweepers to remove the material from the roadway and the contractor is charged for this cleaning service.

## ***SUMMARY OF COMPLIANCE ENFORCEMENT***

The City of Idaho Falls received no enforcement actions from any regulatory agency, including the EPA that involved storm water discharge compliance during this permit year.

## ***SUPPORTING DOCUMENTATION***

Included within the appendices is supporting documentation for all ancillary items required under this NPDES permit. Items included consist of:

- Permit Reapplication Confirmation Letter from EPA
- Idaho Falls Storm Sewer Discharge Points and Service Area Map
- Cooperative Agreement – City of Idaho Falls and ITD, District 6
- Maintenance Agreement – City of Idaho Falls and ITD, District 6
- Water Conservation Flyer
- Storm Water Informational Flyer
- Water Festival Outline
- Storm Drain Stenciling Map
- Memo on Industrial Facilities
- Water Wasting Work Orders
- Snow Dump Site Map
- Storm Water Management Plan
- Permit No. IDS-028070

## ***GENERAL SUMMARY OF ACTIVITIES FOR NEXT REPORTING CYCLE***

This original permit expiration date has elapsed. The City has submitted a re-application for permit coverage. The City intends to comply with NPDES permit requirements in the following year by conducting/implementing the following:

- Conduct an annual review of SWMP implementation and submit an Annual Report
- Continue public education regarding impacts of storm water
- Maintain storm water educational webpage
- Continue to distribute appropriate and relevant storm water information to citizens and businesses through City utility billings and post all applicable information on the storm water webpage

- ITD shall continue appropriate training
- Continue storm drain stenciling program
- Continue to post SWMP documentation and annual reports on the website
- Continue to comply with State and Federal notice requirements
- Continue participation in the local “Adopt-a-Canal” and “Adopt-a-Highway” clean-up programs
- Prohibit Non-Storm Water Discharges to the Storm System
- Continue updates to the storm sewer system map
- Continue implementing a strategy for informing public employees, businesses, and the general public of hazards associated with illegal discharges and improper disposal of waste
- Continue dry weather screening for non-storm water flows
- Review, implement and enforce program to reduce pollutants to the system
- Provide adequate direction to developers
- ITD to continue to provide adequate direction to contractors
- Ensure site operators implement appropriate erosion and sediment control
- Continue to distribute local requirements for construction site operators to implement appropriate erosion and sediment control
- Continue to ensure permittee-owned construction projects comply with the EPA Construction General Permit
- Implement and enforce a post-construction storm water management program
- Enforce the ordinance to address post construction storm water management
- Continue to review the program to ensure long-term operation of post construction storm water management controls
- Continue municipal operations that reduce pollutants to the MS4
- Continue to educate employees with in-field responsibilities regarding storm water management

## ***DESCRIPTION AND SCHEDULE OF IMPLEMENTATION***

The City has not identified the need for new or additional BMP implementation to ensure compliance with applicable water quality standards.

## ***NOTICE OF IMPLEMENTATION***

Currently the permittees are not relying on any other entities to satisfy any of the NPDES permit obligations.





# City of Idaho Falls

PUBLIC WORKS DIVISION

P.O. BOX 50220  
IDAHO FALLS, IDAHO 83405  
www.ci.idaho-falls.id.us

FILE COPY

## MEMORANDUM

**To:** Honorable Mayor & City Council

**From:** Chad Stanger, Public Works Director

**Date:** January 16, 2004

**Subject:** **IDAHO TRANSPORTATION DEPARTMENT MAINTENANCE AGREEMENT**

Attached is a cooperative agreement between the City and State of Idaho Transportation Department detailing respective responsibilities for each party with respect to maintenance of State Highways located within and adjacent to the City of Idaho Falls. This agreement has been reviewed and approved by the appropriate City divisions and the City Attorney.

Public Works recommends approval this agreement; and, authorization for the Mayor and City Clerk to sign the documents.

Respectfully,

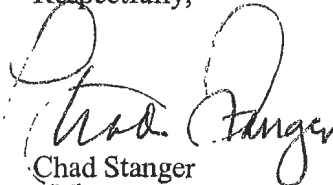
  
Chad Stanger  
Public Works Director

*Approved  
1/22/04*

CS:he

Attachment

c: Mayor  
Council  
Anderson

A7-5a



# City of Idaho Falls

PUBLIC WORKS DIVISION

P.O. BOX 50220  
IDAHO FALLS, IDAHO 83405  
www.ci.idaho-falls.id.us

## MEMORANDUM

To: Chad Stanger, Public Works Director

From: Steve Anderson, Engineering Administrator

Date: January 16, 2004

**Subject: Idaho Transportation Department Maintenance Agreement**

Attached is a cooperative agreement stipulating State and City responsibilities for maintenance of State Highway I-15, I-15B, US 20, US 20B, US 26, US 91. The agreement has been reviewed by the City Attorney and Staff and appears to be acceptable. Therefore, please submit the agreement to the City Council for their consideration; and if acceptable authorization for the Mayor's signature.

Respectfully,

A handwritten signature in cursive script, appearing to read "Steve Anderson".

Steve Anderson  
Engineering Administrator

File: A7-5a

FILE COPY



January 20, 2004

City of Idaho Falls  
P.O. Box 50220  
Idaho Falls, ID 83405

ATTN: Steve Anderson

RE: Sunnyside IC to I-15B; Project No.: IM-NH-15-3(106)113

Dear Steve:

Please find enclosed two copies of the Cooperative Agreement for the construction of the above captioned project.

Also please find enclosed two copies of the Cooperative Agreement for Maintenance of State Highway.

After the agreements have been signed please return them to my office.

If you have any question please call me at (208) 745-5627.

Sincerely,

Wade Allen, P.E.  
Project Manager  
Idaho Transportation Department  
District Six

## COOPERATIVE AGREEMENT

### FOR MAINTENANCE OF STATE HIGHWAY.I-15, I-15B, US 20, US 20B,US 26,US 91

THIS AGREEMENT, made and executed in duplicate this 15th day of January, 200 4,  
by and between the IDAHO TRANSPORTATION DEPARTMENT, hereinafter called the "State," and the CITY OF  
IDAHO FALLS, hereinafter referred to as the "City."

#### WITNESSETH:

#### 1. RECITALS

The parties desire to provide for the maintenance of state highway routes within the City as provided in *Idaho Code, Section 40-310(5)*, and to arrange herein for the particular maintenance functions to be performed by the City and those to be performed by the State and to specify the terms and conditions under which such work will be performed.

#### 2. AGREEMENT

This agreement shall supersede previous Cooperative Maintenance Agreements. In consideration of the mutual covenants and premises herein contained, it is agreed that the City will perform such maintenance work as is specifically delegated to and the State will perform those particular functions of maintenance delegated to it on the state highway routes or portions thereof as hereinafter described under Sections 13, 17, and 17-a hereof or as said sections may be subsequently modified with the written consent of the parties hereto acting by and through their authorized representatives.

#### 3. MAINTENANCE DEFINED

Maintenance is defined as follows:

- a. The preservation and keeping of right-of-way and each type of roadway, structure, and facility in the safe and usable condition to which it has been improved or constructed, but does not include reconstruction or other improvement.
- b. Provisions as necessary for the safety and convenience of traffic and the upkeep of traffic control devices.
- c. The general utility services such as roadside planting and vegetation control.
- d. The special or emergency maintenance or repair necessitated by accidents or by storms or other weather conditions, slides, settlements, or other unusual or unexpected damage to a roadway, structure or facility.
- e. Upkeep of illumination fixtures on the streets, roads, highways, and bridges, which are required for the safety of persons using the said streets, roads, highways, and bridges.

#### 4. DEGREE OF MAINTENANCE

The degree and type of maintenance for each highway or portion thereof shall mean doing the work and furnishing the materials and equipment to maintain the highway facility herein described in a manner as near as practicable to the standard in which they were originally constructed and subsequently improved.

5. **LEGAL RELATIONS AND RESPONSIBILITIES**

Nothing in the provisions of this agreement is intended to affect the legal liability of either party to the contract by imposing any standard of care respecting the maintenance of state highways different from the standard of care imposed by law.

It is understood and agreed that neither the State, nor any officer, agent, servant, or employee thereof is responsible for any damage or liability occurring by reason of anything done or omitted to be done by the City or in connection with any work, authority or jurisdiction delegated to the City under this Agreement for Maintenance. The City, its officers, agents, servants, or employees, shall not be responsible for any damage or liability arising in connection with work to be performed by the State which is not otherwise delegated to the City.

6. **HIGHWAY**

Highway, as used herein, includes the entire right-of-way which is secured or reserved for use in the construction and maintenance of the traveled way and roadsides as hereinafter described.

7. **ROADWAY**

Roadway means the area between the inside face of curbs or the area between the flow lines of paved gutters; otherwise, the entire width within the highway which is improved for vehicular use including improved shoulders and side slopes, if they exist.

8. **IMPROVED ROADSIDES**

Improved roadside is the area between the roadway, as defined under Section 7, and the right-of-way boundary lines, including curb and sidewalk.

Curb relates to a timber, concrete, asphalt, or masonry structure separating or otherwise delineating the roadway from the remainder of the highway and shall include paved gutters. Medians that separate the roadways for traffic in opposite directions are considered a part of the improved roadsides. Sidewalk applies to the paved or otherwise improved surface area between the face of curb or edge of roadway and right-of-way boundary, including paved entrances or driveways.

9. **UNIMPROVED ROADSIDES**

Unimproved roadsides relate to the area between the roadway and right-of-way boundary wherein curbs and sidewalks do not exist.

10. **BRIDGES**

Bridges are structures that span more than 20 feet measured between abutments along the centerline of the street and multiple span structures where the individual spans are in excess of 10 feet measured from center-to-center of supports along the centerline of the street. All other cross-drainage structures shall be classified as culverts.

## 11. TRAFFIC CONTROL DEVICES

Traffic control devices include all signs, pavement markings, and highway illumination placed on or adjacent to the street or highway for the regulations, guidance, warning and aid of pedestrian and traffic movement thereon. Traffic signals will be treated under a separate agreement.

## 12. FRONTAGE ROADS

Frontage roads are roads constructed on either side of the highway to provide authorized road access to adjacent properties in lieu of access directly from the highway.

## 13. ROUTINE MAINTENANCE

Routine maintenance to be performed on the roadway or roadsides shall consist of such work as patching, spot sealing, crack sealing, snow plowing, snow removal, sanding, care of drainage, upkeep and repair of bridges, culverts, curbs, benches and sidewalks, street sweeping and cleaning, repair of damage and cleaning up after storms and traffic accidents, control of roadside vegetation, care of landscaped areas, planters, trees or other ornamental plantings, and upkeep and operation of traffic control devices, all in the manner as hereinafter specified.

### a. Roadway

- (1) Surface Repair: The patching of holes, depressed areas, spot sealing, undersealing, etc.
- (2) Crack Sealing: The cleaning, filling and sealing of cracks in pavement with sealing compounds.
- (3) Sweeping and Cleaning: The removal of dirt or litter normally coming onto the roadway from action of traffic or from natural causes, such as flood and storm debris.
- (4) Snow Removal: The removal of snow from the roadway by plowing, sweeping, and hauling and shall include applying sand and/or salt when required. The hauling away of snow need only apply on those highway sections where snow storage is limited or at such times when accumulations become greater than storage area capacity.
- (5) Utilities: Including manholes, boxes or other appurtenances shall be maintained by their owners.
- (6) Storm Sewers: Shall be kept clean and free from debris; traps and sumps cleaned as required after each storm.
- (7) Culverts: Shall be kept clean and free from debris; inlets and outlets shall be kept free of debris and growing grass or brush.

### b. Bridges

Shall be inspected in accordance with the national inspection standards of *U.S. Code, Section 116(d), Title 23*, administered by the State. Bridges designed to AASHTO H-20 or better standards must be inspected on a frequency not to exceed two years. Bridges that are posted for restricted weight limits and/or designed to AASHTO HS-15 or less will be inspected on an annual basis. Inspections are to be accomplished by a qualified inspector. The State's district engineer shall be immediately notified of major

defects. See current edition of *AASHTO Manual for Maintenance Inspection of Bridges* for inspector's qualifications, inspection reporting procedures, and structural analysis for load capacity of bridges.

**c. Improved Roadsides**

- (1) Curbs: Shall be kept in repair by cleaning, patching, lifting, and aligning.
- (2) Sidewalks: Shall be kept in repair by cleaning, patching, lifting, aligning, and regrading if of gravel or other non-cemented material.
- (3) Lawn or Grass Areas: Shall be kept mowed, watered, edges trimmed, and the watering operations shall not flood or sprinkle on the roadway.
- (4) Trees and Plantings: Shall be kept trimmed with dead material removed and hazardous limbs pruned. This agreement shall not be construed as restricting, prohibiting or otherwise relieving the City of the responsibility for inspection and upkeep of trees in a manner that will insure maximum safety to both vehicular and pedestrian traffic or to restrict or relieve the City from following the same policy and procedure generally followed by it with respect to streets of the City in the matter of requiring sidewalk repairs and control of vegetation to be made by or at the expense of abutting owners who are under legal obligation to perform such work.
- (5) Benches and Planters: Shall be kept in repair by cleaning, patching, aligning, and painting.

**d. Unimproved Roadsides**

- (1) Ditchings: Foreslopes, backslopes, and ditches shall be bladed and ditched regularly as required to keep as near as possible to the original typical cross section.
- (2) Cleaning: Foreslopes and backslopes shall be mowed as required. Trees and shrubs shall be kept trimmed, dead material removed and hazardous limbs pruned, waterways shall be kept free of debris.

**e. Traffic Control Devices**

Traffic control devices installed and maintained on the urban extensions of the State Highway System shall be in conformance with the recommendations and specifications of the current *Manual on Uniform Traffic Control Devices for Streets and Highways* as approved by the American Association of State Highway and Transportation Officials (AASHTO) and as adopted by the Idaho Transportation Department. The maintenance to be performed on these items shall consist of furnishing all necessary labor, material, services, and equipment to install, replace, operate, and/or repair in accordance with this agreement.

All traffic control devices installed inside the full control of access limits of the Interstate Highway System shall be the responsibility of the State.

- (1) Route Guide Signing: This includes all official designation guide signs at junctions of the urban extensions of the State Highway System, all entering community signs and all U.S. or State Highway System route markers necessary to properly identify and keep the motorist sure of the routes.

- (2) Other Guide Signs: This includes all other guide signs of an informational nature identifying streets, city parks, landmarks, and items of geographical or cultural interest that the community desires to sign.
- (3) Warning Signs: These will include all signs used to indicate conditions that are actually or potentially hazardous to users of the highway or street.
- (4) Speed Signs: These will include all regulatory signs to indicate speed limits that have been designated in accordance with statutory provisions.
- (5) Other Regulatory Signs: These will include all regulatory signs, other than the speed sign and lane control sign which are used to indicate the required method of traffic movement or use of the public highway or street.
- (6) Highway Lighting: This includes all fixed illumination of the roadway or sidewalks for purposes of providing better visibility of persons, vehicles or roadway features. All highway lighting shall be installed and maintained in accordance with current policies of the State. Maintenance shall include all upkeep of supports, interconnecting service, electrical energy costs, cleaning, lamp renewal, and associated labor and material costs required to maintain the lighting system in continuous nighttime operation.
- (7) Lane-Line Markings: These will include those lines dividing the roadway between traffic moving in opposite directions, lane-lines separating two or more lanes of traffic moving in the same direction, painted channelization, pavement edge markings, and no passing barrier lines where required.
- (8) Other Pavement Markings: These include all stop lines, crosswalk lines, parking space limits and word and symbol marking set into or applied upon the pavement surface or curbing or objects within or adjacent to the roadway for the purpose of regulating or warning traffic.

#### 14. ENCROACHMENT PERMITS

If the State delegates authority to issue encroachment permits to the City, the authority shall pertain to all parts of the highway or street throughout the particular length indicated under Section 17 and/or 17-a of this agreement. Authority to issue encroachment permits shall not be assigned to the City unless they have adequate ordinances governing the encroachments together with an administrative organization and procedure capable of enforcing the ordinances.

Permits shall be issued on a form provided by the State and the City will furnish a copy of each permit to the State. The City agrees to follow current policies of the State regarding encroachment unless the City, by ordinance or other regulation, imposes more restrictive regulations as stated below. Prior approval of the State shall be secured before any permit is issued for the original installation of any utility line, driveway or other permanent encroachment within the highway right-of-way.

If the City, by ordinance or other regulation, imposes more restrictive regulations and requirements regarding signs, marquees and/or driveways than above set forth or as provided in current State policies, nothing in these provisions shall be construed to prevent the City from enforcing such restrictive regulations in the granting or refusing of permits with respect to any State Highway. Where authority to issue encroachment permits is retained by the State, all local ordinances which are more restrictive than State policy will be observed. When



authority to issue Encroachment permits is retained by the State, approval of the City will be secured prior to the issuance of a permit. State permit forms will be used and a copy will be forwarded to the City for its record.

The City or State shall comply with its usual policy with respect to collecting costs from permittees in such cases as fees or charges are made by the City or State for encroachment work on streets or highways.

No signs, billboards or structures other than those authorized and installed by the State or the City as necessary for the regulating, warning, and guiding of traffic shall be permitted within or to overhang the right-of-way of any State Highway, except in accordance with these provisions:

- a. Signs or marquees extending over the sidewalk and right-of-way may be installed on a certain basis in business districts only, subject to the following restrictions:
  - No sign or marquee shall be permitted to project over the roadway nor to extend beyond a vertical line located 18 inches outside the inside face of the curb.
  - Signs extending over the sidewalk area shall have no part thereof less than 12 feet above sidewalk or ground level. Marquees extending over the sidewalk area shall have no part thereof less than eight feet above sidewalk or ground level.
- b. Displays or signs overhanging the right-of-way may be authorized on a permit basis only outside of business districts when the display is placed flat against and supported by the building and providing it does not extend more than 12 inches into the right-of-way.
- c. All signs and marquees shall conform to the city building and/or sign code excepting that minimum clearance requirements as herein specified must be complied with.

They shall at all times be maintained in a good appearing and structurally safe condition. Any existing sign or marquee suspended or projected over any portion of State Highway right-of-way, which constitutes a hazard, shall be immediately repaired or removed.

- d. Signs or displays will not be permitted which resemble, hide, or because of their color, interfere with the effectiveness of traffic signals and other traffic control devices. Illuminated signs or displays containing red, yellow, or green lights will not be permitted to overhang the right-of-way.
- e. Temporary municipal decorations may be installed and suspended over the State Highway on a permit basis only. They shall not be permitted in locations that interfere with the visibility and effectiveness of traffic control devices.

It is understood that none of the provisions listed above (a. to e. inclusive) will be in conflict the Beautification of Highways Act of 1966, *Idaho Code, Section 40, Chapter 28*.

- f. Use of state highway right-of-way for benches, planters, and trees is subject to the following conditions:
  - Benches, planters, and trees must be at least 18 inches from the face of the curb. When benches, planters, and trees are placed on sidewalks, there must be a four-foot open space for pedestrians and bicyclists measured at a right angle from the edge of the sidewalk, or as an alternative, spacing that meets city-approved standards.

- Benches, planters, and trees should not obstruct crosswalks or wheelchair ramps, or force pedestrians into the street by their placement.
- Benches, planters, and trees should not be placed so as to impede the sight distance of vehicles using the highway.
- Benches, planters, and trees shall not bear markings or signs that resemble official traffic signs.
- Cities allowing benches, planters, and trees on state highway right-of-way agree to indemnify, defend regardless of outcome, and hold harmless, ITD from all accidents or occurrences resulting in damage to property, injury, or loss of life related to bench placement on highway right-of-way within the city.

#### 15. TRANSPORTATION PERMITS

Transportation permits will be required on State Highways for all vehicles and their loads that exceed legal limitations. If authority to issue transportation permits is delegated to the City, such authority shall pertain only to travel that originates and terminates within the City corporate limits.

#### 16. ROUTE DESCRIPTION

<u>Route No.</u>	<u>Milepost</u>	<u>Length Miles</u>	<u>Description of Routing</u>
1. I-15 BUS. 001380	2.732 to 6.315	3.583	S Yellowstone Highway, from SCL to Broadway St.
US-26 002240	333.044 to 335.37	2.326	N. Yellowstone Highway from Broadway St. to Idaho Canal.
2. I-15 BUS. 001380	6.315 to 7.230	0.915	Broadway from Yellowstone Highway to ramps on I-15.
US-20 002070	305.035 to 306.900	1.865	Broadway from WCL to SB on and off ramps I-15.
3. I-15 001330	118.448 to 120.600	2.152	From SCL to NCL includes John Hole Interchange Structure.
4. US-20 002070	307.45 to 308.717	1.267	From Saturn to NCL.
5. US-20 BUS. West. 002073	2.270 to 3.717	1.489	North Holmes from Jct. US-26 to centerline US-20.
US-20 BUS. 004140	1.430 to 1.489	.042	Centerline US-20 to WB on and off ramps.
6. I-15 BUS.	.0153 to 1.804	1.211	I-15 to Intersection Yellowstone and Sunnyside.

## 17. DELEGATION OF MAINTENANCE

The maintenance work to be performed by the City or State shall conform to the provisions hereof and shall include those operations as hereinafter indicated.

MAINTENANCE FUNCTION	AGENCY TO PERFORM WORK				
	Route No. 1	Route No. 2	Route No. 3	Route No. 4	Route No.
<b>ROADWAY</b>					
1. Surface Repair	S	S	S	S	
2. Crack Sealing	S	S	S	S	
3. Sweeping and Cleaning	C	C	S	S	
4. Snow Removal	C	C	S	S	
5. Utilities	C	C	S	C	
6. Culverts	C	C	S	S	
7. Storm Sewers	C	C	S	C	
<b>BRIDGES</b>					
1. Main Structure	S	S	S	S	
2. Pedestrian Walks	C-3	C-3	C-3	C-3	
3. Railings	S	S	S	S	
<b>IMPROVED ROADSIDES</b>					
1. Curbs	C	C	S	S	
2. Sidewalk	C	C	N/A	C	
3. Lawn or Grass Areas	C	C	C	C	
4. Trees and Planting	C	C	C	C	
5. Medians	C	C	S	S	
6. Benches and Planters	C	C	C	C	
<b>UNIMPROVED ROADSIDES</b>					
1. Ditching	S	S	S	S	
2. Cleaning	S	S	S	S	
3. Weed Eradication	S	S	S	S	
<b>TRAFFIC CONTROL DEVICES</b>					
1. Route Guide Signs	S	S	S	S	
2. Other Guide Signs	C	C	S	S	
3. Warning Signs	C	C	S	S	
4. Speed Signs	S	S	S	S	
5. Other Regulatory Signs	C-5,10	C-5,10	S	S	
6. Highway Lighting	C-9	C	S-1	C	
7. Lane-Line Markings	S	S	S	S	
<b>Other Pavement Markings</b>					
1. Parking Space Limits	C	N/A	N/A	N/A	
2. Crosswalks	S-7	S-7	N/A	S-7	
3. Stop Bars	S-6	S-6	S-6	S-6	
4. School Crossing	S	S	N/A	S	
5. Railroad Crossing	S	S	N/A	N/A	
6. Lane Control	S	S	S	S	
<b>ISSUE PERMITS ENCROACHMENTS</b>					
	C-4	C-4	S	S	
<b>ISSUE PERMITS TRANSPORTATION</b>					
	S	S	S	S	

## 17. DELEGATION OF MAINTENANCE

The maintenance work to be performed by the City or State shall conform to the provisions hereof and shall include those operations as hereinafter indicated.

MAINTENANCE FUNCTION	AGENCY TO PERFORM WORK				
	Route No. 5	Route No. 6	Route No.	Route No.	Route No.
<b>ROADWAY</b>					
1. Surface Repair	S	S			
2. Crack Sealing	S	S			
3. Sweeping and Cleaning	C	C			
4. Snow Removal	C	C			
5. Utilities	C	C			
6. Culverts	C	C			
7. Storm Sewers	C	C			
<b>BRIDGES</b>					
1. Main Structure	S	S			
2. Pedestrian Walks	C-3	C-3			
3. Railings	S	S			
<b>IMPROVED ROADSIDES</b>					
1. Curbs	C	C			
2. Sidewalk	C	C-2			
3. Lawn or Grass Areas	C	C			
4. Trees and Planting	C	C			
5. Medians	C	C			
6. Benches and Planters	C	C			
<b>UNIMPROVED ROADSIDES</b>					
1. Ditching	S	S			
2. Cleaning	S	S			
3. Weed Eradication	S	S			
<b>TRAFFIC CONTROL DEVICES</b>					
1. Route Guide Signs	S	S			
2. Other Guide Signs	C	C			
3. Warning Signs	C	C			
4. Speed Signs	S	S			
5. Other Regulatory Signs	C-5,10	C-5,10			
6. Highway Lighting	C-8	C			
7. Lane-Line Markings	S	S			
Other Pavement Markings					
1. Parking Space Limits	C	C			
2. Crosswalks	S-7	S-7			
3. Stop Bars	S-6	S-6			
4. School Crossing	S	N/A			
5. Railroad Crossing	N/A	C			
6. Lane Control	S	S			
<b>ISSUE PERMITS ENCROACHMENTS</b>	C-4	S			
<b>ISSUE PERMITS TRANSPORTATION</b>	S	S			

# 17-A. DELEGATION OF MAINTENANCE – FRONTAGE ROADS

The maintenance work to be performed by the City or State shall conform to the provisions hereof and shall include those operations as hereinafter indicated.

MAINTENANCE FUNCTION	AGENCY TO PERFORM WORK				
	Route No.	Route No.	Route No.	Route No.	Route No.
<b>ROADWAY</b>					
1. Surface Repair					
2. Crack Sealing					
3. Sweeping and Cleaning					
4. Snow Removal					
5. Utilities					
6. Culverts					
7. Storm Sewers					
<b>BRIDGES</b>					
1. Main Structure					
2. Pedestrian Walks					
<b>IMPROVED ROADSIDES</b>					
1. Curbs					
2. Sidewalk					
3. Lawn or Grass Areas					
4. Trees and Planting					
5. Medians					
6. Benches and Planters					
<b>UNIMPROVED ROADSIDES</b>					
1. Ditching					
2. Cleaning					
3. Weed Eradication					
<b>TRAFFIC CONTROL DEVICES</b>					
1. Route Guide Signs					
2. Other Guide Signs					
3. Warning Signs					
4. Speed Signs					
5. Other Regulatory Signs					
6. Highway Lighting					
7. Lane-Line Markings					
8. Other Pavement Markings					
Parking Space Limits					
Crosswalks					
Stop Bars					
School Crossing					
Railroad Crossing					
Lane Control					
<b>ISSUE PERMITS ENCROACHMENTS</b>					
<b>ISSUE PERMITS TRANSPORTATION</b>					

**18. DELEGATION OF COSTS**

All agencies shall bear all costs of maintenance obligations assigned to them under this agreement.

**19. SUBSEQUENT IMPROVEMENTS**

When a highway section or portion thereof is improved to urban standards, i.e., with curbs, sidewalks, etc., the delegation of maintenance shall automatically change to conform to the provisions as provided for similar sections under this agreement.

**20. TERM OF AGREEMENT**

This agreement shall become effective January 15, 2004 and shall remain in full force and effect until amended or terminated.

The agreement as above may be amended upon the mutual consent of the parties thereto.

The agreement as above may be terminated at any time upon 30 days' written notice by either party thereof to the other.

IN WITNESS WHEREOF, the parties have set their hands the day and year first above written.

APPROVAL RECOMMENDED:

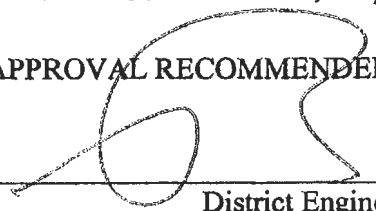
  
\_\_\_\_\_  
District Engineer

  
\_\_\_\_\_  
Maintenance Supervisor



  
\_\_\_\_\_  
Mayor

  
\_\_\_\_\_  
City Clerk

ATTEST:

\_\_\_\_\_  
Secretary

IDAHO TRANSPORTATION DEPARTMENT

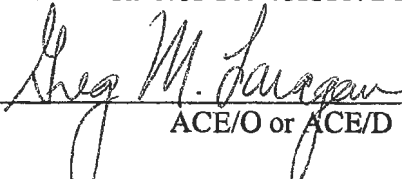
  
\_\_\_\_\_  
ACE/O or ACE/D

• **DELEGATION OF MAINTENANCE CONTINUED:**

1. Maintain lights over John Hole I.C. by City.
2. Includes Bike path from Snake River west.
3. Except Structural Repair.
4. State needs copy of permit.
5. Through traffic control -- side street lane control by City.
6. Side street stop bars by City.
7. State will replace existing crosswalks with thermoplastic material on construction projects on approximate 7 year cycle. City to maintain otherwise.
8. Except IC-110 Ramps and westbound on / off signal.
9. Except 65<sup>th</sup> South signal illumination.
10. State to maintain street name and lane control signs on all traffic signals.

Idaho Falls 3. Idaho, United States

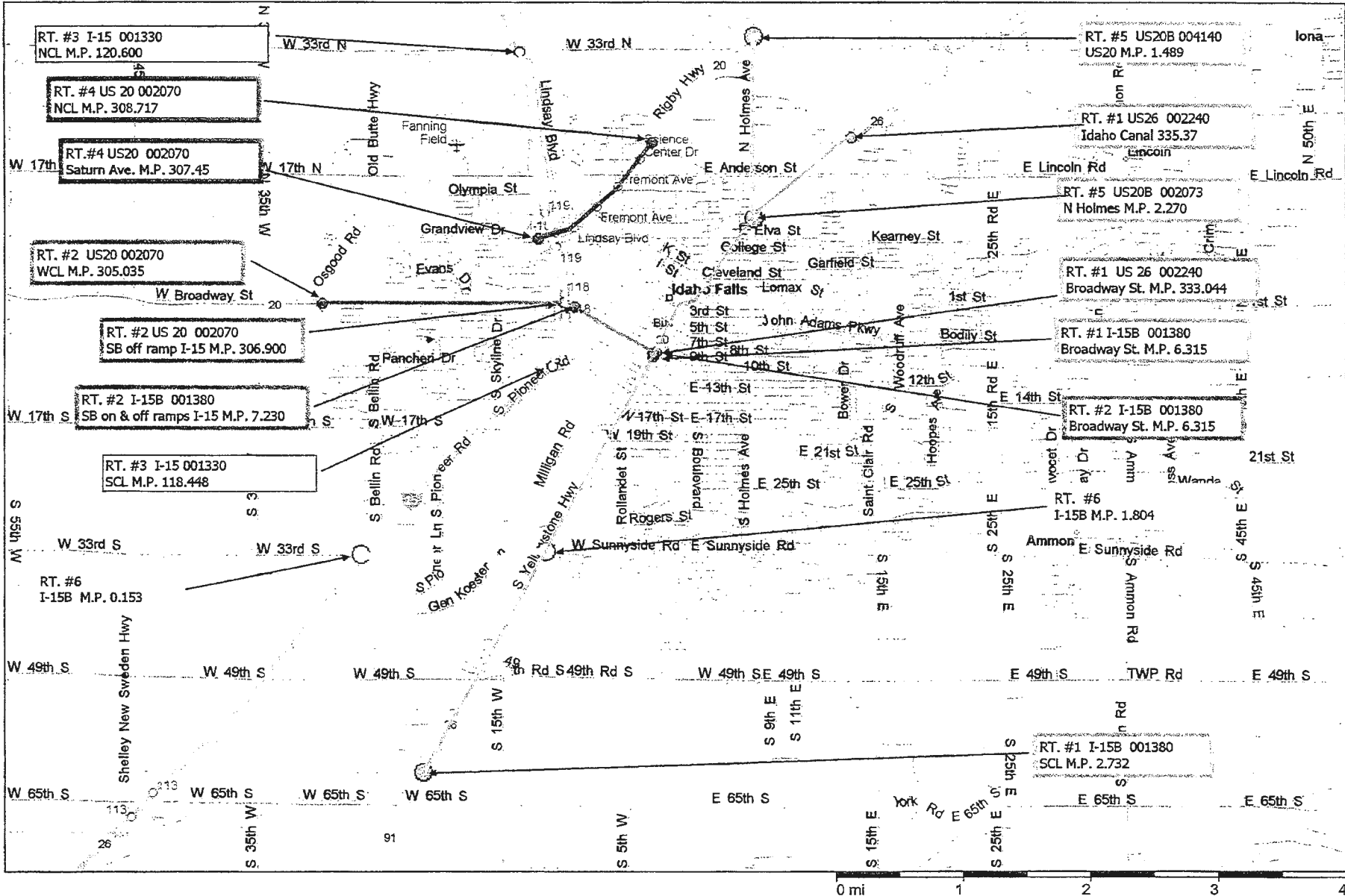



## WATER CONSERVATION FLYER

**IS IT A CONTRADICTION TO ASK PEOPLE  
TO RUN WATER?**

Many times during the course of the year, we are asked questions regarding our policy for conserving water. While it is imperative to conserve water, there are specific instances when letting water run takes precedence over conservation. Here is a list of circumstances which require the use of water:

**1 FREEZING WEATHER**

During extended cold spells, frost depths can penetrate the ground beyond the depths of water lines, encasing the waterline with frozen earth. The only way to prevent losing water service is to allow water to keep water running through the pipes. Listen to the local media during winter months for warnings. We'll keep you informed of local conditions.



**2 FIRE HYDRANT TESTS & FLUSHING**

It is vital to know the readiness of fire hydrants by making sure there is adequate water to them. Each year the Fire Department tests the City's fire hydrants to make sure that they are functioning properly. The Water Department performs periodic testing of hydrants to determine the available flow from them.



**3 ROUTINE STREET MAINTENANCE**

At times you may see a water truck driving down a city street, spraying water to the side. This use serves a specific purpose. These trucks dampen dust and dirt particles on the street surface. Street sweepers follow the trucks, picking up the debris on the side of the street. The moist street surface helps the sweepers perform their tasks without stirring up dust. This routine maintenance is environmentally friendly, preventing debris and dirt from finding its way into natural waterways.

These uses of water serve necessary functions and are not considered a waste of water.



**THE VALUE OF OUR WATER**

It was Ben Franklin who once stated, "When the well's dry, we know the worth of water." Let's face it. There are few things as important to a community as drinking water. We don't often take time to think about the value that a safe, reliable supply of water offers us. Tap water offers us:



- Public Health Protection
- Quality of Life
- Fire Protection
- Support for the Economy

With such a valuable resource, it is essential that we remain good stewards of our drinking water supply.

**OUR WATER SUPPLY**

We are blessed to be situated atop a groundwater supply, the East Snake River Plain aquifer (ESPA), that is approximately the same size in surface area as Lake Erie. The aquifer stretches from Ashton on the north to beyond Twin Falls on the south. Since so many communities share the same source, it is necessary to ensure that there is enough to go around.



Although the ESPA contains a large amount of pure water, it must be capable of meeting the needs of a variety of differing interests. All groundwater users rely on the ESPA, whether it be for indoor residential use, agricultural irrigation, or industrial use.

**WHAT WE'RE DOING INSIDE**

The best way to achieve results is to lead by example. The City of Idaho Falls has begun a concerted effort to reduce waste of water.

Water Division personnel are creating an inventory of faucets, toilets, and other water fixtures in all City-owned buildings. This identifies all fixtures that can either be upgraded or equipped with water-saving devices.

**WHAT WE'RE DOING OUTSIDE**

While small changes indoors can help save water, real water savings can be made outdoors. The majority of our annual water consumption is a result of outdoor watering.

The Water Division is also working with the City Parks Department, local schools, and churches to modify water use. Implemented changes are already saving the City millions of gallons of water each month!



**WHAT YOU CAN DO TO HELP**

The City of Idaho Falls is asking for your assistance to help us conserve water. Water conservation is more than just a principle to be followed, it's a frame of mind and a practice to be lived. Educate yourself on conservation measures and share information that you find with others.

There are many internet websites that have been created that can help you find new ways to conserve water. Here are just a couple to visit:

- [www.awwa.org/waterwiser](http://www.awwa.org/waterwiser)
- [www.h2ouse.org](http://www.h2ouse.org)
- [www.epa.gov/watersense](http://www.epa.gov/watersense)

This brochure includes numerous ideas and hints that can be utilized by any homeowner to conserve water both indoors and outdoors. Most are inexpensive, and the cumulative effect of everyone pitching in can ensure that we efficiently use our greatest natural resource . . . **WATER!**

**WE ARE HERE TO SERVE YOU**

If you have any questions or comments regarding the content of this report, please contact:

City of Idaho Falls Public Works  
PO Box 50220, Idaho Falls, ID 83405  
380 Constitution Ave. Idaho Falls, ID 83402  
Phone: 208-612-8250 Fax: 208-612-8570  
Email: [ifeng@idahofallsidaho.gov](mailto:ifeng@idahofallsidaho.gov)



**Water Conservation**

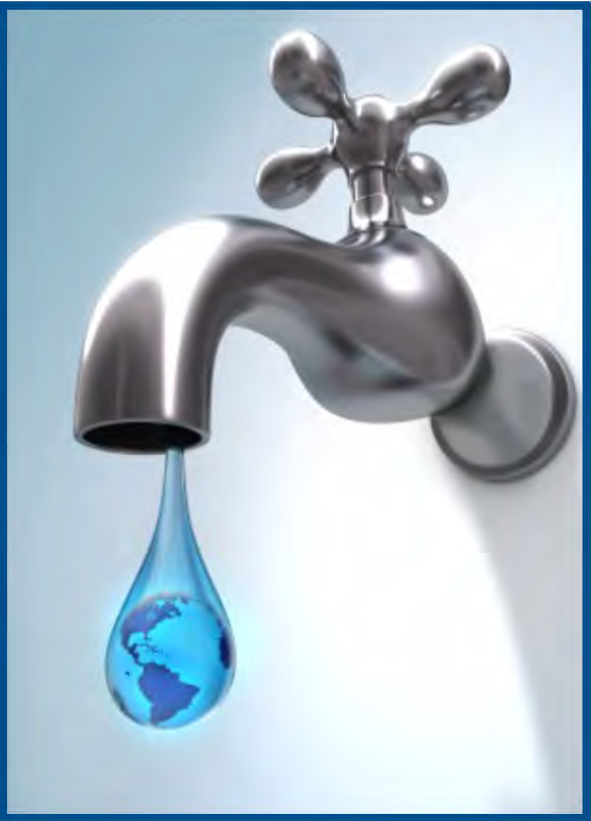

**Every Drop Counts!**





## Indoor Methods

### #1: Locate & Repair Leaks

Homes can waste more than 10% of indoor water use through leaks. Whether a noticeable drip from a faucet or the silent overflow from a toilet, these small amounts of water can really add up over time. A leaky faucet with a drip every second can waste 2,700 gallons of water every year. To check for a silent leak in your toilet, add several drops of food coloring in your tank. If the water in the bowl is tinted after 15 minutes, your toilet has a leak. Materials to repair minor leaks are inexpensive and available at any hardware store.



### #2: Change Old Fixtures

Many gallons of water go down the drain each year by old, inefficient toilets and clothes washers. Old toilets can use 5 gallons of water each flush while newer models use only 1.6 gallons. Modern shower heads efficiently operate while using less water. New front load clothes washers require much less water than older models to accomplish the same task. Replace outdated appliances with more efficient ones. Although more costly than other alternatives, your appliance selection may qualify you for a 36-month, no interest loan from Idaho Falls Power.



### #3: Sweep Floor Surfaces

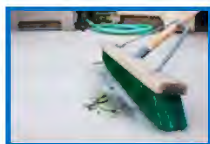

Sometimes there's no substitute for "elbow grease." Be sure to use a broom when cleaning the floor of your garage, shop, or patio. Utilizing water to clean a surface that can be swept is a tragic waste. Another option would be to use a leaf blower to rid the area of nuisance dirt and debris.

## CONSERVATION METHODS

### Indoor Methods

#### #4: Don't Let Water Run

Unnecessarily running water while performing certain tasks wastes water every day. While shaving, fill the sink with water to clean your razor rather than leaving the water running. Turning off water while brushing your teeth is another task where water can be conserved. These simple measures will not only help conserve water, they will also decrease the amount of sewage treated at the wastewater treatment plant.



#### #5: Install Saving Devices

Small, simple and inexpensive devices can be purchased and installed on older water fixtures to conserve water. Toilet tanks can be fitted with fill cycle diverters which redirect water from the overflow tube to the tank during the refill cycle. Toilet tank bladders can be installed inside the toilet tank to reduce the volume of water used with each flush. Aerators can be installed on faucets to reduce the volume of water used while the faucet is running. Each of these inexpensive items can save hundreds of gallons a month!



#### Additional Indoor Measures

- Fix leaks early. Small leaks will eventually become large leaks if left alone.
- Only run full loads of laundry or dirty dishes. Some washers use the same amount whether or not the load is completely full. If your washer is equipped with a load size selector switch, use it when washing partial loads.
- Educate yourself on water conservation!



### Outdoor Methods

#### #1: Learn to Use Your Timer

Automated sprinkler systems can waste a lot of water if not properly maintained. Timing patterns for automated systems should be adjusted seasonally to prevent overwatering during spring and fall months. Some experts even recommend adjusting them on a monthly basis. Timers should also be turned off during stormy weather to prevent watering in the rain. Timers can be equipped with a rain sensor that will automatically turn off the timer when it rains.



#### #2: Adjust Your Lawn Mower

During summer months, raise your lawn mower to its tallest height setting. This will allow your grass to grow taller, in turn shading the lawn's roots. Your grass will not require as much water and will be less prone to scorching from summer heat. Also consider using a mulching blade. This leaves the grass clippings on the lawn, helping retain moisture in your lawn and relieving you of the burden of raking and bagging the clippings.



#### #3: Install Drip Systems

Place the water exactly where you need it by using a drip system. These low flow systems are easily added to an existing system and use a fraction of the water that traditional sprinklers do. Whether it is drip tubing, bubbler fittings, or small spray heads, the water is placed right where the plants need it without wasteful overspray.



## Outdoor Methods

### #4: Don't Overwater Lawns

Summer is the perfect time to give your lawn a little bit of tough love. Healthy lawns should only be watered every 2-3 days. If you've overwatered your lawn, it may go into shock once you try to reduce your watering. Don't worry though. As your lawn learns to survive on less water, the roots will grow deeper, providing you with a heartier lawn, more resistant to summer heat.



### #5: Check for System Leaks

Periodically check your sprinkler system for leaks. Since most systems operate at night, homeowners do not typically notice if there is a leak on their sprinklers. Once a month, use your timer to manually run each station, checking to see if any leaks surface. If the ground is abnormally soft or wet in certain areas, it may also indicate a leak. Repair any leaks right away.



### Additional Outdoor Measures

- Use a hose-end sprayer or nozzle when using a hose. Remember, watering with an open hose is considered a waste of water and is a violation of City code!
- If you irrigate with a hose, install a timer on your hose connection. These timers are battery operated and will prevent you from overwatering if you have to run errands or simply forget to turn off the water.
- Plant water resistant grass, plants and shrubs.
- Adjust sprinklers to not water concrete or pavement.



## STORM WATER INFORMATION FLYER



## What Is Stormwater Runoff?

Stormwater runoff occurs when precipitation from rain or snowmelt flows over the ground. Hard surfaces like roof tops, sidewalks, streets and driveways prevent the stormwater from naturally soaking into the ground.



## How Can Stormwater Runoff Be A Problem?

As stormwater travels across the ground it transports debris, chemicals, dirt, and other pollutants, to natural waterways such as streams, rivers, and lakes. Anything that enters a storm drain system can be discharged without treatment into natural waterbodies we use for swimming, fishing, and other forms of recreation. Too much pollution can even pose risks to drinking water sources.

## The Effects Of Pollution

Polluted stormwater runoff can have adverse effects on plants, fish, animals, and people.

- Sediment clouds water by making it difficult for aquatic plant growth and can destroy aquatic habitats.
- Nutrients and bacteria cause algae blooms. When algae die, they decompose in a process that removes oxygen from the water. Fish and other aquatic organisms can't exist in water with low oxygen levels.

- Bacteria and other pathogens can wash into swimming areas and create health hazards.
- Debris such as plastic bags, bottles, cigarette butts, and trash that wash into bodies of water can choke, suffocate, or disable aquatic life like ducks, fish, turtles, and birds.
- Household hazardous waste like insecticides, pesticides, paint, solvents, motor oils, and automotive fluids can poison aquatic life.
- Polluted stormwater can also contaminate drinking water sources. This, in turn, can affect human health and water treatment costs.



## What You Can Do

You can protect our water quality by following these simple, but effective steps in this brochure.

## It's Up To You!

Your actions make a difference! You have a direct impact on the health of our natural water ways.

City of Idaho Falls Public Works  
PO Box 50220, Idaho Falls, ID 83405  
380 Constitution Ave., Idaho Falls, ID 83402  
Phone: (208) 612-8250  
Email: [ifeng@idahofallsidaho.gov](mailto:ifeng@idahofallsidaho.gov)

# Stormwater Pollution Prevention



## City Storm Drains Flow To Natural Water Ways



IDAHO FALLS  
PUBLIC  
WORKS



# COMMON SENSE SOLUTIONS TO STORMWATER POLLUTION

## Residential

### Lawn & Garden Care

Excess fertilizers and pesticides applied to lawns and gardens wash off and pollute streams. Yard clippings and leaves that enter storm drains contribute undesirable nutrients and organic matter to streams.



- Don't over-water your lawn. Consider using a soaker hose where appropriate for landscape and garden areas instead of a sprinkler and be

sure to properly adjust your automated timer.

- Use pesticides and fertilizers sparingly. When use is necessary, use these chemicals in the recommended amounts. Use organic mulch or safer pest control methods whenever possible.
- Compost or mulch yard waste. Don't dump it into streets, storm drains, or waterways such as canals.
- Cover piles of dirt or mulch being used in landscaping projects.

### Pick Up After Your Pets

Rainwater can wash bacteria and parasites from pet waste into the storm drain which flows untreated into our natural waterways.

### Auto Care

Washing your car and degreasing auto parts at home can send detergents and other contaminants through the storm drain. Dumping automotive fluids into storm drains has the same result as dumping the materials directly into a waterbody.



- Use a commercial car wash that treats or recycles its wastewater or wash your car on your yard so the water infiltrates into the ground.
- Repair leaks and dispose of used auto fluids and batteries at designated drop-off or recycling stations.
- Never dispose of hazardous chemicals and waste automotive fluids in storm drains, street gutters, sinks or toilets.

## Around the Neighborhood

Share the importance of adopting stormwater pollution prevention practices with your neighbors.

### **Education is essential. Visit these websites for educational games and city information:**

- ♦ <http://water.epa.gov/polwaste/nps/kids/index.cfm>
- ♦ <http://www.idahofallsidaho.gov//370/Stormwater>

### **Idaho Falls City Code 8-1 (7&8) and 8-14 (1-9)**

- ♦ <http://www.idahofallsidaho.gov/DocumentCenter/Home/view/125>
- ♦ <http://www.idahofallsidaho.gov/DocumentCenter/Home/view/123>

## Household Hazardous Waste

The Environmental Excellence Transfer Station will accept household hazardous waste from 9am to 3pm on the second Saturday in May and again on the second Saturday in September. A complete listing of accepted items and more information can be found by visiting their website:

- ♦ <http://www.co.bonneville.id.us/index.php/public-works/solid-waste>

## General

Dirt, oil, & debris that collect in parking lots and paved areas can be washed into the storm drain system and eventually enter local waterbodies.

- Sweep up litter and debris from sidewalks, driveways and parking lots.
- Cover grease storage and dumpsters and maintain them to avoid leaks.
- Report any chemical spills to the Idaho Department of Environmental Quality at (208) 528-2650. They'll know the best way to keep spills from harming the environment.



## Commercial

## Site Maintenance

Excessive amounts of sediment and debris can be carried into the stormwater system and deposited into local waterbodies.

- Divert stormwater away from disturbed or exposed areas.
- Install erosion controls and properly maintain them.
- Prevent soil erosion by minimizing disturbed areas during construction projects, and seed and mulch bare areas as soon as possible.
- Keep contaminants from entering existing storm drain inlets with proper erosion control devices.



## Construction

## General



picked up by stormwater.

- Clean up spills immediately and properly dispose of cleanup materials.

## Automotive Care Facilities

Uncovered fueling stations allow spills to be washed into storm drains. Cars waiting to be repaired can leak fuel, oil, and other harmful fluids that can be

## Ranching & Farming

Lack of vegetation on canal banks and over-grazed pastures can contribute excessive amounts of sediment to local waterbodies. Livestock in streams can contaminate waterways with bacteria, making them unsafe for humans.

- Store and apply manure away from waterbodies and in accordance with a nutrient management plan.
- Apply fertilizers and pesticides according to label instructions to save money and minimize pollution.



## Agriculture

## WATER FESTIVAL OUTLINE



## Digital Idaho Falls Water Festival 2020

The Greater Idaho Falls Area Water Festival is an environmental education event geared towards 5<sup>th</sup>-6<sup>th</sup> grade students located around Eastern Idaho. Water Festival has traditionally occurred as a day of “organized mayhem,” the first Wednesday and Thursday in May. This year was a little different. The limitations brought on by the reality of Covid-19 required that we re-invent Water Festival 2020.

Since 1998, our local Idaho Falls Water Festival planning team has brought together students, teachers, and environmental/educational partners from state, federal, and private organizations for a “hands-on” event where classes participated in short activities emphasizing some aspect relating to the importance of water in their lives. Our goal is that through these activities, students will understand that abundant, clean water is necessary for life. And that they can take an active role in protecting this vital local resource, now and for the future. It is our hope that this increased interest will encourage them to learn more, and help equip them to be informed decision makers for tomorrow.

The previous, 2019 Water Festival included over 66 classes from 30 Idaho Falls area public and private schools – nearly 1800 students over all. Students, in class-sized groups participated in 5, 20-minute activities/presentations, out of a total of twenty five available, staffed by over a hundred volunteers. These water education stations were located at separate Tautphaus Park and Gem Lake/Gem State Power Plant campuses, over May 8<sup>th</sup> and 9<sup>th</sup>.

Constraints for 2020 required something new to achieve our goals. The Water Festival planning team and presenters started gathering resources to be shared online. Creating this “digital footprint” of online Water Festival resources was a new and interesting experience. Teachers, Students, and presenters submitted recorded presentations, websites, lesson plans, and handwritten poems, all focusing on bringing awareness to our amazing water resources in Eastern Idaho.

These efforts are represented on our website:

<http://www.eieea.org/waterfestival/>

From all of us at the Water Festival Committee, Thank you!



## STORM DRAIN STENCILING MAP



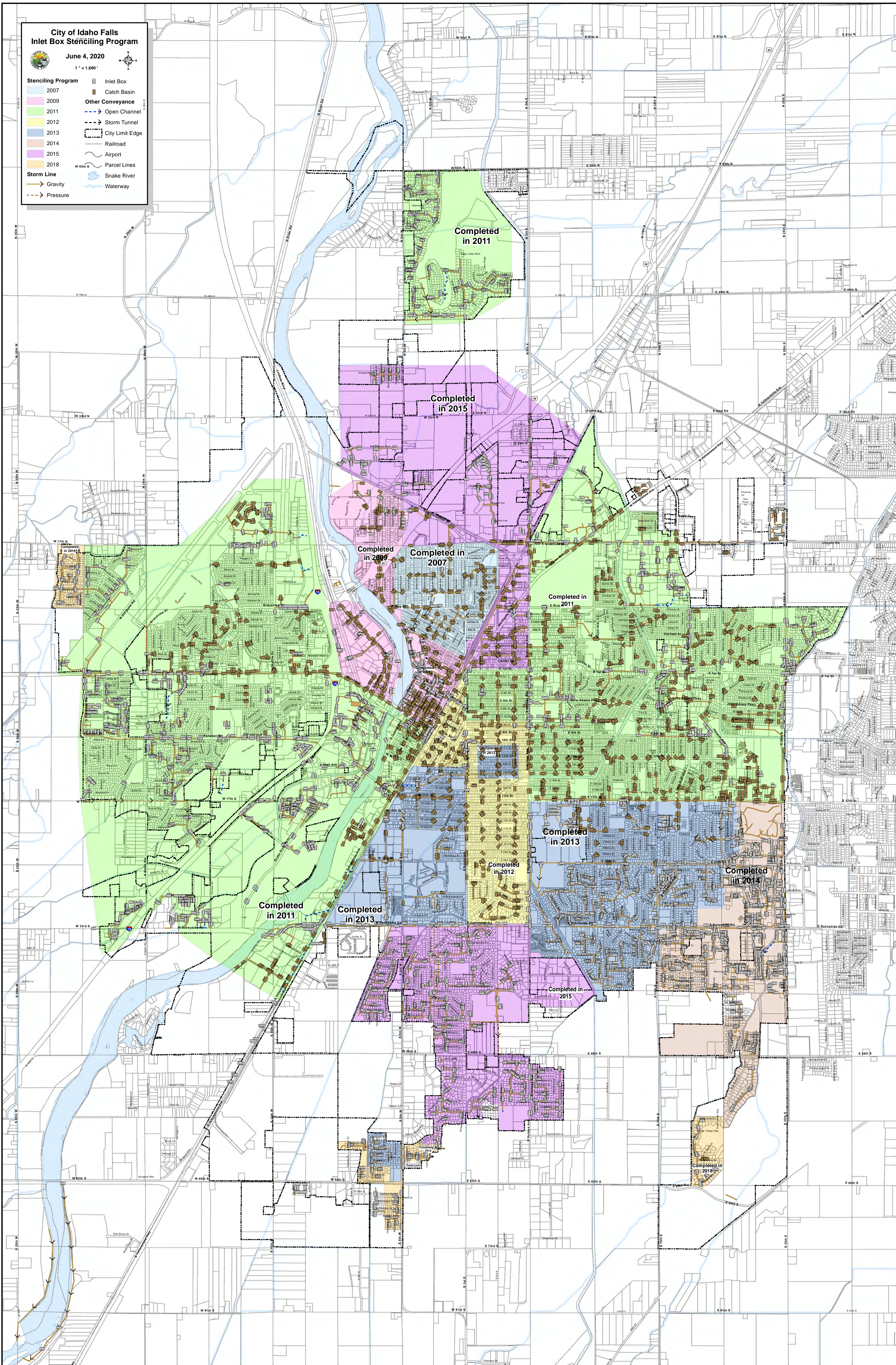



## MEMO ON INDUSTRIAL FACILITIES

## APPENDICES



## MEMORANDUM

**TO:** Chris Canfield / Kent Fugal

**FROM:** Carl Utter

**DATE:** Thursday, May 28, 2020

**RE:** Storm Water

---

The Wastewater division has not located any Industrial flow that is or has discharged to The City of Idaho Falls Storm System,

Per CFR 122.12(14)(B)(I-XI).

A handwritten signature in blue ink, appearing to read "Carl Utter", is written over a horizontal line.

Carl Utter

Wastewater Division Superintendent

## EROSION AND SEDIMENT CONTROL CLASS SLIDES

# Erosion and Sediment Control Training

Angela Comish, P.E.,  
LEED AP

Engineering and Waste  
Solutions LLC



# Class Overview

- General background & definitions
- Regulatory background & Requirements
- Best Management Practices
- Preparing and Implementing your ESC Plan





# **Erosion and Sediment Control**

**General background &  
definitions**



# Terms & Definitions

- **Erosion**-wearing away of the earth's surface. Typically caused by water (runoff) or snow/ice melt.
- **Sediment**-soil particles transported by, suspended in, and/or deposited by water.
- **Fugitive Dust**-airborne particles that come primarily from the soil.
- **BMP-Best Management Practices**-controls and activities used to minimize or prevent stormwater pollution.



# Terms & Definitions Cont.

**Storm Water**-Under EPA NPDES rules as “storm water runoff, snow melt runoff, and surface runoff and drainage.”



# DIRT

- Regarding this presentation Dirt=Soil
- Grading removes protective vegetation (skin of the earth). Exposing the soil to erosion, allowing sediment to be transported to storm drains where it can discharge from outfalls into receiving waters.
- Dirt from accelerated (human) erosion is a pollutant itself.
- Dirt is a transport mechanism for other pollutants such as oil and grease, heavy metal, fertilizers, etc.





# FACTORS THAT INFLUENCE EROSION

- **Soil Erodibility**-Soil type
  - Clay, Silt, sand, gravel and combinations of each have different propensity for erosion
- **Vegetative Cover**-Density & type of cover
- **Topography**-Slopes length & steepness
- **Climate**-Southern Idaho is semi-arid
- **Season**-Wet or dry time of year



# Impacts of Sediment and Other Pollutants

- Loss of valuable resources
- Impacts on receiving waters, including fish and wildlife habitat, water supplies, navigation and flood control and recreational uses.
- Water quality degradation
- Nuisance problems



# Day-to-Day Control

- **Responsible Person**-Any foreman, superintendent, project manager, or other person with OPERATIONAL control over site activities. This is the individual who has day-to-day operational control over the Erosion & Sediment Control Plan (ESCP) and permit at the site of any construction activity



# Erosion and Sediment Control

## Regulatory Background





# Regulatory Background

## Federal

- Federal Water Pollution Control Act-1972
- Amended by the Clean Water Act-1977;  
Enacted with the intent of restoring and maintaining the chemical, physical and biological integrity of the water of the United States.
- Environmental Protection Agency (EPA);  
The agency having regulatory authority.



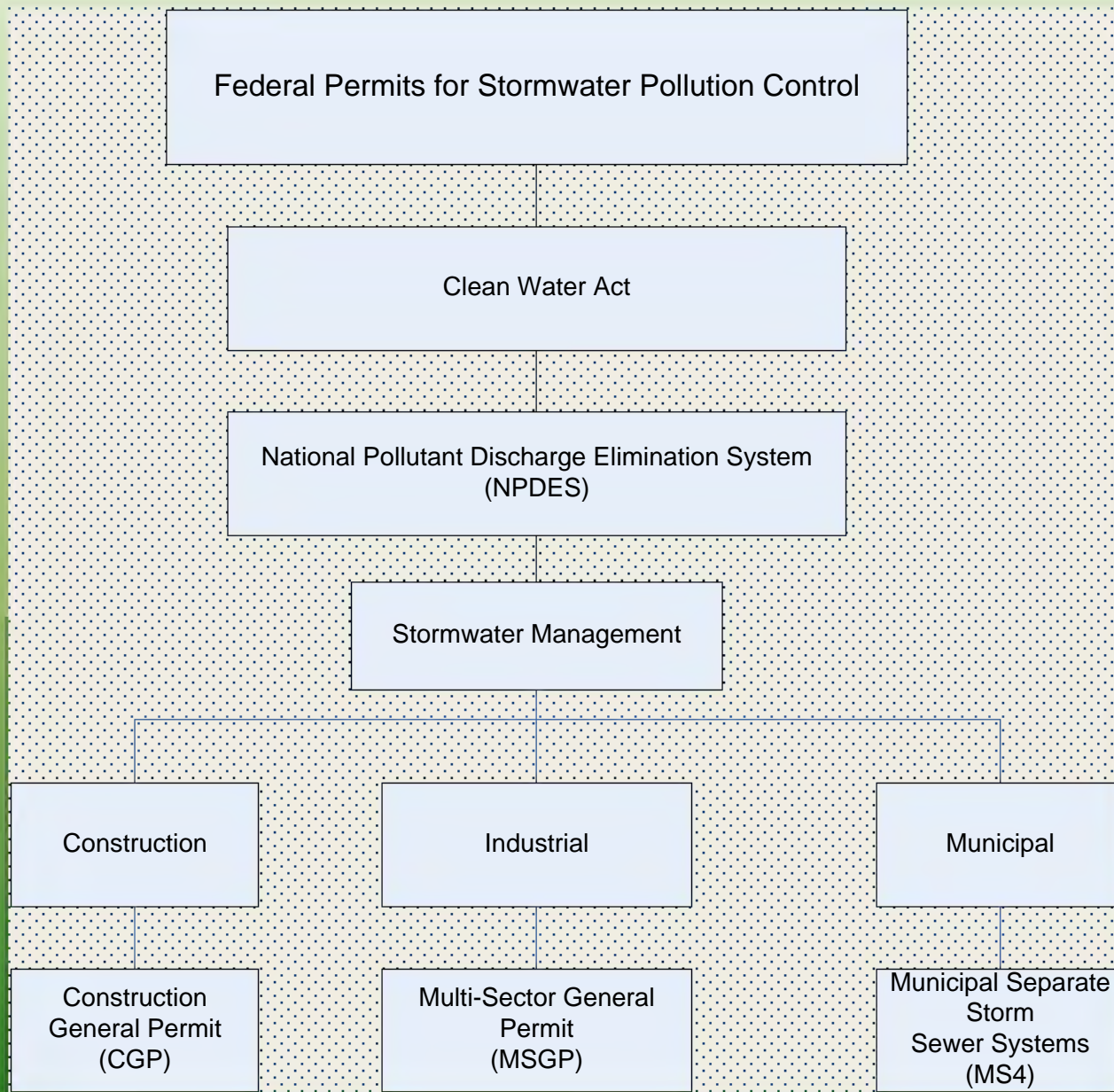

# Federal Requirements

- National Pollutant Discharge Elimination System permit (NPDES)-Section 402 of Clean Water Act. To control discharges of pollutants to the storm drain system.



# Idaho Falls/ITD Dist. 6 NPDES Permit

The City of Idaho Falls and Idaho Transportation Department District 6 are co-permittees for the discharge of stormwater from all of their separate storm sewer system outfalls.



# Construction General Permit (CGP)

- Our permit is under Region 10-States of Alaska, Oregon, Washington, and Idaho except Duck Valley Indian Res.
- <http://www.epa.gov/npdes/stormwater/cgp>





# Construction General Permit (CGP)

- requires construction site operators which **disturb one acre or more**, including smaller sites in a larger common plan of development or sale, to obtain coverage under an NPDES permit for their stormwater discharges.
- **Must have a “RP” who has day-to-day control regarding erosion control.**





United States  
Environmental Protection  
Agency

Region 10  
1200 Sixth Avenue  
Seattle WA 98101-1129

## Construction Projects in Idaho Need Erosion and Sediment Controls



The U.S. Environmental Protection Agency (EPA) has issued a general permit containing requirements for construction activities in Idaho for sites where runoff may enter nearby surface water.

If you are planning a construction project that will disturb more than one acre of land, you are required to have permit coverage. You should also have erosion and sediment controls in place for runoff from your site before construction begins.

The information in this brochure summarizes your responsibilities for permit coverage and for erosion and sediment controls, as required under the federal Clean Water Act to limit water pollution from construction sites.

### To Learn More

To find out more about the storm water permit program, or to get copies of the **Construction General Permit**, the **Notice of Intent** application form, or other related guidance materials, check out the following EPA's websites:  
[www.epa.gov/r10earth/stormwater.htm](http://www.epa.gov/r10earth/stormwater.htm)  
[www.epa.gov/npdes/stormwater/cgp](http://www.epa.gov/npdes/stormwater/cgp)

#### Contact EPA:

Jeanne O'Dell  
Region 10 Storm Water Program  
(800) 424-4372, extension 6919  
Email: [odell.jeanne@epa.gov](mailto:odell.jeanne@epa.gov)

#### For other information on impaired waterways, contact:

Idaho Department of Environmental Quality  
Boise Regional Office ..... 208-373-0550  
Pocatello Regional Office ..... 208-236-6160  
Idaho Falls Regional Office ..... 208-528-2650  
Twin Falls Regional Office ..... 208-736-2190  
Coeur d'Alene Regional Office ..... 208-769-1422  
Lewiston Regional Office ..... 208-799-4370

#### For information on Best Management Practices:

Idaho Department of Environmental Quality's  
Catalog of Stormwater Best Management  
Practices for Idaho Cities and Counties:  
[www.deq.state.id.us/water/water1.htm](http://www.deq.state.id.us/water/water1.htm)  
Go to Wastewater, and scroll to Stormwater

Ada County Highway Department:  
[www.achd.ada.id.us](http://www.achd.ada.id.us)  
Scroll to Stormwater

Boise City Storm Water Design Manual and  
Ordinance:  
[www.cityofboise.org/pds/erosion.shtml](http://www.cityofboise.org/pds/erosion.shtml)

#### Other Resources:

International Erosion Control Association:  
[www.ieca.org](http://www.ieca.org)

Idaho Associated General Contractors:  
[www.agcdaho.org](http://www.agcdaho.org)  
Click on Environmental Issues

Partners for Clean Water, Boise/Ada County:  
[www.partnersforcleanwater.org](http://www.partnersforcleanwater.org)

**Note:** Website addresses listed are case sensitive.

**Notice:** The statements in this document are intended solely as guidance to aid regulated entities in complying with the Clean Water Act's storm water requirements. The guidance is not a substitute for reading the Clean Water Act and its implementing regulations and understanding all its requirements as they apply to your facility. This guidance does not constitute rulemaking by the EPA and may not be relied on to create a substantive or procedural right or benefit enforceable, at law or in equity, by any person. EPA may decide to update this guide without public notice to reflect changes in EPA's approach to implementing the Clean Water Act. This document reflects information available in EPA's NPDES General Permit for Storm Water Discharges from Large and Small Construction Activities.

*Erosion and sediment control practices are only as good as their installation and maintenance.*

## Tips for Managing Storm Water

### Protect Natural Features and Minimize Erosion

- Minimize clearing and amount of exposed soil.
- Leave more vegetation in place and only disturb the smallest area of land possible.
- Protect streams, wild woodland, and wetlands from construction activity by fencing the areas. Divert runoff/runoff away from exposed areas.
- Use slope breaks, temporary lined diversion ditches or retention structures to slow runoff.



Trenching can be used to slow runoff. Lined diversion ditches direct flow away from exposed areas toward stable portions of the site.

### Construction Phasing

- Sequence construction activities to minimize the amount of time soils remain disturbed.
- Install sediment controls before grading begins.
- Schedule or limit grading to small areas.
- Schedule construction so that large areas of bare soil are exposed only during the dry season.
- Use temporary mulching, seeding or other ground coverings on exposed areas, including all dirt stockpiles.
- Stabilize the area immediately after the land has been graded to its final contour.



In phased construction, completed portions are permanently stabilized before other areas are disturbed.



Covering dirt piles reduces storm water runoff velocity.



Exposed soils are very vulnerable to erosion. Mulch or other ground cover protects surfaces from wind and storm water erosion, as well as allowing vegetative growth.

### Silt Fencing

- Bury the bottom of the silt fence in the ground.
- Use stakes to support the back of the silt fence.
- Silt fences or other sediment traps should capture sediment near its source.
- Inspect and maintain the fence after each storm.
- Don't place the silt fence in the middle of a waterway or use them as check dams.
- Make sure storm water is not flowing around or under the silt fence.



Silt fences prevent the offsite transport of sediment at construction sites.



## More Tips for Managing Storm Water

### Controlling Pollution

- Maintain a clean and orderly construction site to prevent storm water contamination from:
  - hazardous materials
  - cement/concrete truck washout
  - oil spills
  - waste and debris

### Construction Entrances

- Install measures to remove dirt from tires of vehicles before they enter a paved roadway.
- Keep entrances from becoming buried in soil.
- Stabilize entrances and exits with rock or other materials.



Stabilized construction entrances allow dirt to be removed from the tires as trucks leave construction sites.

### The Construction General Permit (CGP)

The Clean Water Act requires operators of construction sites to obtain permit coverage to discharge storm water to a water body or to a municipal storm sewer. In Idaho, EPA has issued a general permit for storm water discharges from construction sites.

If a construction project disturbs more than one acre of land (or is part of a larger common development that will disturb more than one acre), the operator is required to apply for permit coverage from EPA after developing a site-specific Storm Water Pollution Prevention Plan.

For more information, please call Joanne O'Dell at 208-553-5819 or toll free at 1-800-424-4372, extension 5819.

### EPA's Inspection Plans in Idaho

As part of our effort to restore and maintain the quality of Idaho's lakes, rivers, and streams, EPA is increasing its inspections at construction sites.

If a site is found to be out of compliance with the permit or the Clean Water Act, EPA has a range of formal and informal responses, including: warning letters; compliance orders; and penalties.

Penalties for not complying with the permit requirements are determined on a case-by-case basis and can range from \$2,000 to \$27,500 per day for each violation. Criminal prosecution is also an option if operators are caught knowingly violating the Clean Water Act.



Improper management and disposal of wastes can result in polluted storm water discharges.

### Construction Activities That May Need a Storm Water Permit

- Clearing & grubbing, except silviculture
- Grading
- Excavation and filling
- Road and bridge building and installation of other infrastructure

### Sediment is Usually the Main Pollutant of Concern in Storm Water from Construction Sites

Too much sediment in the water can destroy aquatic habitat; interfere with fish rearing, feeding, migration and spawning; interfere with recreational uses; and threaten drinking water supplies. Along with sediment, eroding soils also release nutrients which act as pollutants once they enter waterways, causing algae blooms and low oxygen levels.

These pollutants affect water quality and can be harmful to humans, fish and wildlife habitat. For this reason, the federal Clean Water Act requires construction operators to have erosion and sediment controls in place before discharging

storm water from construction sites and to get a storm water permit. Adequate pollution controls must be in place to prevent storm water runoff from moving soil and other pollutants into a nearby water body.



Lined sediment basins are used to collect runoff from disturbed areas on construction sites and allow heavier solids to settle out.

### Other Common Pollutants in Construction Site Runoff

Construction materials and wastes can also release pollutants, especially metals and organic chemicals. Many of these are toxic to aquatic organisms and other life. These toxins include:

- Pesticides
- Solid and sanitary wastes
- Oil and grease (from fuel containers and equipment)
- Phosphorus and nitrogen (from soil and artificial fertilizers)
- High pH (from concrete truck washout)
- Metals (from pipe shavings, solder, etc.)
- Construction chemicals and debris (from poor housekeeping)

### Storm Water Pollution Prevention Plan

EPA's permit requires operators to develop a site-specific Storm Water Pollution Prevention Plan (SWPPP). As a condition of permit coverage, the operator must document the erosion, sediment and pollution controls they intend to use, inspect those controls periodically, and maintain the best management practices (BMPs) through the life of the project. Operators must also update the plan as site conditions change, and keep a copy of the plan on-site.

There are many cost effective ways to prevent soil erosion and manage storm water runoff. Operators may use the most appropriate techniques for the site to protect water quality.

An ounce of prevention is worth a pound of cure! It's far more efficient and effective to prevent pollution than it is to correct problems later. Installing maintaining simple BMPs and pollution prevention techniques on site can greatly reduce the potential for storm water pollution and can also save you money.



Constructed wetlands can be an effective - and attractive - post-construction storm water control.

### Other Related Requirements

The EPA Construction General Permit (CGP) also contains information relating to Total Maximum Daily Loads (TMDL) for pollutants in impaired water bodies in Idaho. There may be specific requirements you must follow to be consistent with any local pollutant allocation. Check with your local Idaho Department of Environmental Quality office for more information on TMDLs.

Check with your local authority regarding applicable rules about how to design your construction project. Impervious surfaces affect storm water quality and quantity. All communities throughout Idaho are currently developing rules for post-construction storm water management.

Discharging storm water underground requires prior approval from the Idaho Department of Water Resources (IDWR). Call (208) 327-7000 for more information.



# Land Disturbing Activities

- ☐ New home or building construction
- ☐ Demolition activity
- ☐ Clearing, grubbing, leveling excavation
- ☐ Fill operations, trenching
- ☐ Grading
- ☐ Stockpile soils
- ☐ Pipe installation
- ☐ Drilling, mining, dredging
- ☐ Road construction or improvement
- ☐ Paving
- ☐ Construction of earthen berms
- ☐ Improvements for use as parking or storage

# Exempted Activities

- ☐ Minor land disturbances
- ☐ Repair, replacement, and utility work on a single residential lot
- ☐ Activities incidental to agriculture (tillage not construction)
- ☐ Installation of posts
- ☐ Emergency work
- ☐ Parking lot and driveway repair
- ☐ Construction on federal or state-owned lands



# NPDES Permits

Permit cover only storm  
water discharges

and...

require preparation of a  
Storm Water Pollution  
Prevention Plan, (SWPPP).





# Storm Water Pollution Prevention Plan

- **A SWPPP** is the written document as well as the ESCP plan sheet.
- **Written Document** – **DESCRIBES** in detail what BMP's will be implemented on your project and frequency of inspection.
- **ESCP** – the plan sheet **SHOWING** the BMP's being implemented.

**An example of the written portion of a SWPPP can be found at EPA's website:**

<http://cfpub.epa.gov/npdes/stormwater/swppp.cfm#template>



# N.O.I. & N.O.T.

- File your Notice of Intent-EPA website.
- File your Notice of Termination-EPA website.

- IF YOU FILE AN N.O.I.. YOU MUST FILE AN N.O.T.

***IF YOU DON'T...***

***YOU REMAIN RESPONSIBLE FOR THAT SITE!!!!***



# EPA Violations & Procedurals

- If a violation occurs, a Correction Notice or Notice of Violation will be issued.
- The notification will describe the required corrective action and provide a time period.
- If the corrective action is not completed, a Stop Work Order may be issued.





# Municipal Legal Remedies

Local cities may also take the following legal actions:

- Citations
- Misdemeanors, punishable by up to a \$1,000 fine and/or six months in jail
- Fixing public nuisances, abated and/or restored by the City and billed to project owner
- Civil actions filed by area citizens



# EPA Enforcement Procedures

- Administrative Compliance Orders-Class I; May Result in penalty--\$11,000-\$27,500.
- Administrative Compliance Orders Class II; May Result in penalty--\$11,000-\$137,500.
- Civil Judicial Actions.
- Criminal Actions.



# Erosion and Sediment Control

## Preparing and Implementing your Erosion and Sediment Control Plan



**Project Description**  
 This project consists of constructing an Emergency Medical Services (EMS) facility and associated improvements. The existing site is an undeveloped field covered with grasses. The modifications to the site include constructing the EMS building, site grading, utilities, paving, and landscaping. The existing site is a bare lot covered with native grasses. The site improvements will include grading, sewer and water piping, storm drain facilities, paving, and buildings. The site excavation will be done so as to minimize exposed soil areas. The project is to be completed in approximately 5 months (August 1, 2009 through December 31, 2009). BMP's described below shall be implemented for the duration of the project.

**Existing and Modified Conditions:**  
 The site consists of a bare lot covered with grasses. The site is extremely flat draining slightly to the south.

**Modifications consist of** grading and paving, installing water and sewer, storm drain facilities, landscaping, and buildings. The total disturbed area is approximately 0.75 acres. The primary activities that have the potential to pollute storm water are soil disturbance from site grading.

**Instructions for Responsible Person:**  
 Materials shall be stored on pallets so as to minimize sedimentation.

**Vehicles shall be kept clean and a spill containment and cleanup kit kept on site at all times.**

**Owner Contact/Responsible Person:**  
 Bruce D. Krieko, LCM  
 Ada County Construction Manager  
 200 W. Front Street, Room 3269  
 Boise, ID 83702  
 Phone: (208) 287-7124  
 Fax: (208) 287-7109  
 Cell: (208) 949-1542

The following BMPs shall be implemented and maintained for the duration of the project.

- General:**
1. Site access shall be limited to the existing dirt road approach. All construction site workers shall park on site or on the dirt road except when paving/utility work prohibits.
  2. Waste disposal shall be at a contractor determined location off site.
  3. Minimize site disturbance during construction.
  4. Gravel the dirt road where it meets existing pavement and sweep the end of the pavement section daily to minimize tracking dirt offsite. The sweeping shall take place on an as needed basis but NO LESS THAN ONCE A DAY AT THE CLOSE OF WORK.
  5. A 3 ft x 3 ft below grade concrete washout facility will be constructed and maintained at the location shown to contain all concrete slurries and wash waters. The washout shall be an Outpack Washout or equal.
  6. The north, south, and east property lines of the site shall be lined with straw waddle adjacent to construction to minimize sedimentation. The on-site drainage swale on the east side of the property shall be constructed first in order to contain storm drainage during construction.
  7. The ESC plan shall be on site at all times as well as a sign listing the responsible person, etc., in accordance with EPA Standards.

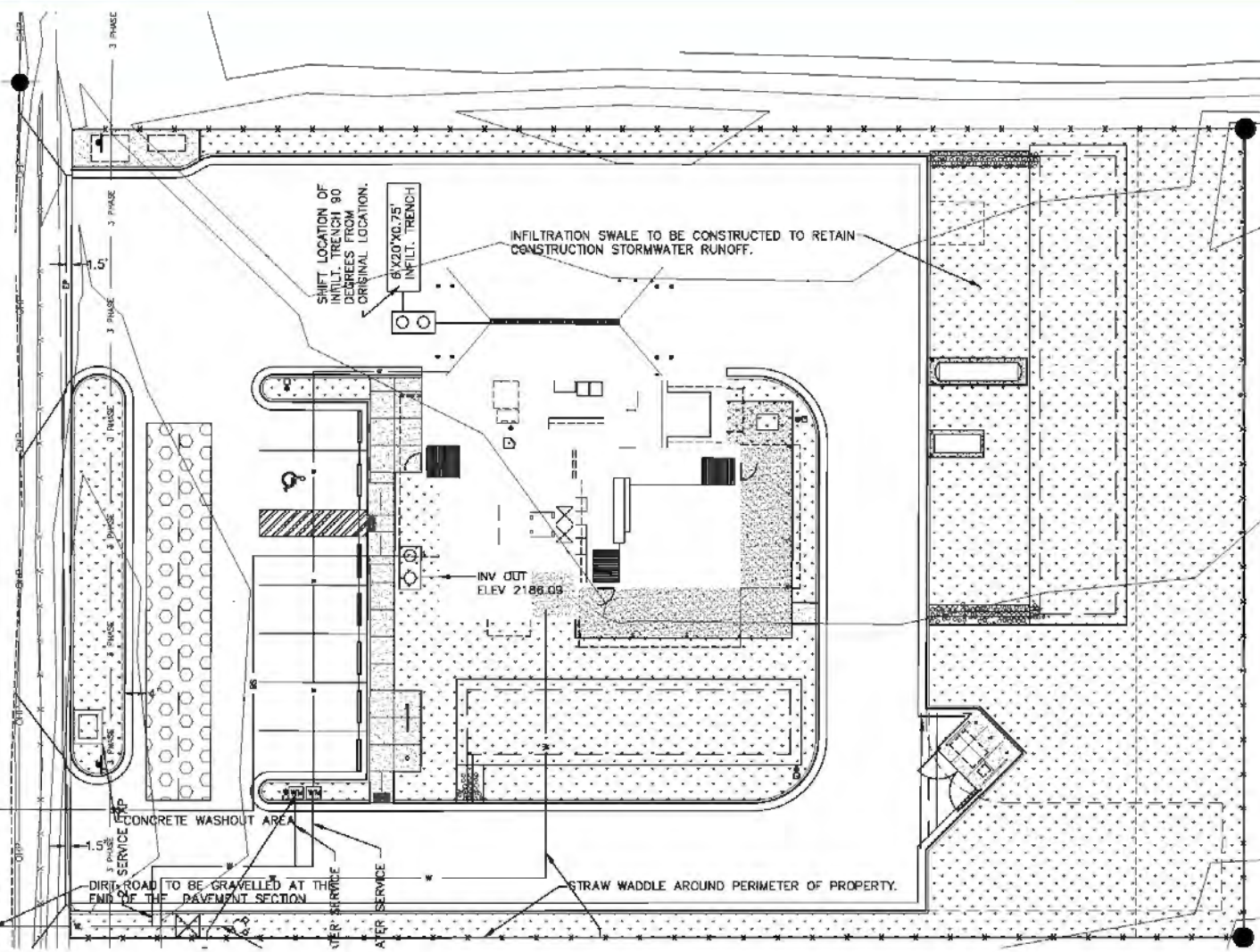

Final stabilization measures shall consist of completion of the paving and landscape work. There will be no exposed soil upon completion of the project. Removal of BMP's shall take place upon satisfactory completion of permanent site work and paving - anticipated to be December 2009.

Non-storm water management is not anticipated to be included in this project. There are no anticipated high-risk activities or work adjacent to or within bodies of water.





# Erosion & Sediment Control Plan (ESCP)

An ESCP provides details to the local municipalities of concepts and techniques, including best management practices (BMPs) used prior to and during construction, up to & including final landscaping, to control and limit soil erosion, mud & dirt deposits on public roadways, and sediment discharges.



# HEART OF YOUR PLAN

## Erosion Controls

Erosion Controls-Keeping soils from detaching—this is the heart of any effective SWPPP. Sediment controls are for catching eroded particles. Minimize erosion and you minimize sedimentation.

Key is to stabilize your site as soon as possible.



# Stabilization

- Both local ESC regulations and the federal regulations requires stabilization sooner rather than later. Once denuded soils have been stabilized, construction sites are less susceptible to cause problems.
- EPA CGP states that, “stabilization measures must be initiated as soon as practicable in portions of the site where construction activities have temporarily or permanently ceased, but in no case more than 14 days after the construction activity in that portion of the site has temporarily or permanently ceased.”













# CORE BMPs

## All Construction Projects

1. **Vehicle Tracking**- includes designated construction entrances, spray off areas for trucks & street sweeping.
2. **Erosion Controls**- site stabilization including protecting any denuded soils, and installing runoff controls.
3. **Sediment Controls**- inlet protection, perimeter controls.
4. **Non-Stormwater Controls**- containing and removing solid waste, fuel and paint spill prevention, and managing concrete
5. **Fugitive Dust Controls**- controlling sediment, concrete, and dust from debris.
6. **Final Stabilization**- final stabilization of all bare ground.





# TO STOP VEHICLE TRACKING

## *GRAVEL YOUR CONSTRUCTION EXIT!*



# Erosion Controls

- Primary Controls on site/keep dirt on site in place.
  - MINIMIZE area of disturbance (Phase).
- Stabilize soils promptly.
  - Roughening, covering
- Protect slopes.
  - Seeding, mulching, covering









# SEDIMENT CONTROL





**NOTICE PROPERTY  
LINE**





# Off-site, Perimeter, & Slope Protection





# Non-Stormwater Controls

- ✓ **Paint, Sheetrock Mud**-Should be containerized and removed from the job.
- ✓ **Hazardous Waste**-Recycle or disposal as hazardous waste, waste recycler.
- ✓ **Proper concrete management**-Lined cleanout pit with signage.
- ✓ **Concrete Form Oil**-Cannot be poured on the ground. Containerize and properly dispose.
- ✓ **Fuels**-Containment area in case of leak.
- ✓ **On Site Cleanup Kit**-Include absorbent pads, drip pads, clay material, need to be kept on site. Spill kit should be marked and available for use.

# Fugitive Dust Control

- Surface roughening
- Water or chemical dust suppressants soil stabilization
- Cover stockpiles
- Barriers





# Final Stabilization







**SIGNAGE-POST IT!**



# Signage



# The RP Responsibility

- Implement the plan or permit conditions.
- Install the BMPs correctly.
- Inspect the BMPs as required.
- Maintain all BMPs as needed.
- Modify your plan and keep your inspection checklist current. Remember, the plan is a living document.



# CORE BMPs

## All Construction Projects

1. **Vehicle Tracking**- includes designated construction entrances, spray off areas for trucks & street sweeping.
2. **Erosion Controls**- site stabilization including protecting any denuded soils, and installing runoff controls.
3. **Sediment Controls**- inlet protection, perimeter controls.
4. **Non-Stormwater Controls**- containing and removing solid waste, fuel and paint spill prevention, and managing concrete
5. **Fugitive Dust Controls**- controlling sediment, concrete, and dust from debris.
6. **Final Stabilization**- final stabilization of all bare ground.





# HEART OF YOUR PLAN

## Erosion Controls

Erosion Controls-Keeping soils from detaching—this is the heart of any effective SWPPP. Sediment controls are for catching eroded particles. Minimize erosion and you minimize sedimentation.

**Key is to stabilize your site as soon as possible.**

# ***When in Doubt – ASK!!!!!!***

## **Contact EPA:**

Jeanne O'Dell

Region 10 Storm Water Program

(800) 424-4372, extension 6919

Email: [odell.jeanne@epa.gov](mailto:odell.jeanne@epa.gov)

## ***For other information on impaired waterways, contact:***

Idaho Department of Environmental Quality

Boise Regional Office ..... 208-373-0550

Pocatello Regional Office ..... 208-236-6160

Idaho Falls Regional Office ..... 208-528-2650

Twin Falls Regional Office ..... 208-736-2190

Coeur d'Alene Regional Office .... 208-769-1422

Lewiston Regional Office..... 208-799-4370

## **For information on Best Management Practices:**

***Idaho Department of Environmental Quality's Catalog of  
Stormwater Best Management Practices for Idaho Cities and  
Counties:***

**[www.deq.state.id.us/water/water1.htm](http://www.deq.state.id.us/water/water1.htm)**

Go to Wastewater, and scroll to Stormwater



# THANKS!

Angela Comish, P.E.,  
LEED AP

Engineering and  
Waste Solutions LLC

(208) 385-9381





## WATER WASTING WORK ORDERS

SO#	Location #	Loc. Class	Action CD	Reason Code	Service Address	Resolution Date	By	Comments
339779	3018763	RES	WTINV	HYD (Fire Hydrant)	580 COACHMAN DR	13-May-20	JMA	Water was turned on in March but doesn't have water and fire hydrant is leaking out of the top / TJ Holeshoot (208) 589-5848
340185	3024794	RES	WTINV	HYD (Fire Hydrant)	590 I ST	18-May-20	ELL	Fire hydrant leaking. fire hydrant leaking out the drain able to close fire hydrant tight and get it to shut off
337741	3011172	RES	WTINV	HYD (Fire Hydrant)	1515 TERRY DR	28-Apr-20	ELL	fire hydrant leaking. closed Pacific States Fire Hydrant tight
334337	3021714	RES	WTINV	HYD (Fire Hydrant)	1485 ANTARES DR	7-Apr-20	JMA	Fire hydrant on property is leaking from the bottom / neighbor across the street at 871 N Saturn called it in
331343	3016231	RES	WTINV	HYD (Fire Hydrant)	1325 HOOPEs AVE APT 34	17-Mar-20	RLF	hydrant leaking by basketball court
331207	3001831	RES	WTINV	HYD (Fire Hydrant)	815 PESCADERO PL	16-Mar-20	RLF	Fire hydrant top blew off / Jamie Streets (208) 612-8490
328807	3029452	RES	WTINV	HYD (Fire Hydrant)	4309 STEEPLECHASE LN	2-Mar-20	JMA	Fire hydrant leaking in the front yard / Tiffany police dispatched
315754	3014781	RES	WTINV	HYD (Fire Hydrant)	698 N WOODRUFF AVE	11-Dec-19	RLF	Fire hydrant has been hit by car and spraying water per police dispatch / Dezi (208) 529-1110
312786	3006069	RES	WTINV	HYD (Fire Hydrant)	290 E 25TH ST	21-Nov-19	RLF	Fire hydrant leaking between house and canal / call came from neighbor
309459	3011595	RES	WTINV	HYD (Fire Hydrant)	1555 PONDEROSA DR	4-Nov-19	RHU	Matthew received call after hours on 11/3/19 @ 8:46 am / fire hydrant broke and leak, Matthew called in crew to fix hydrant
302506	3006919	RES	WTINV	HYD (Fire Hydrant)	921 PAYNE ST	30-Sep-19	RLF	Fire hydrant is leaking in front of 921 Payne St. - Justin - 208-521-5482
301539	3022800	RES	WTINV	HYD (Fire Hydrant)	1315 PRESTO ST APT 1	26-Sep-19	JMA	Fire hydrant leaking near 1315 Presto St - Guy - 208-520-6146
283384	3023970	RES	WTINV	HYD (Fire Hydrant)	363 W ANDERSON ST	11-Jul-19	JMA	neighbor resident called in about a fire hydrant leaking - david - 208-589-6827
341268			WTINV	HYD (Fire Hydrant)		28-May-20	JMA	Fire hydrant is bubbling up out of top of hydrant
330262			WTINV	HYD (Fire Hydrant)		10-Mar-20	JMA	Check for leak around fire hydrant, brick has sunken in / Tami from Public Works received phone call
326152			WTINV	HYD (Fire Hydrant)		18-Feb-20	JMA	IDAHO & I ST / Fire hydrant is leaking on the corner, ice chunk frozen to top
312227			WTINV	HYD (Fire Hydrant)		20-Nov-19	CFI	Fire hydrant leaking on the corner of Azalea and Jeppson between school and school / Kristy (208) 351-2945
301528			WTINV	HYD (Fire Hydrant)		26-Sep-19	JMA	Check for leaking fire hydrant per CRC
299109			WTINV	HYD (Fire Hydrant)		17-Sep-19	JMA	1st St. & Holmes Ave. - fire hydrant leaking - Sheri - 208-529-1202
295141			WTINV	HYD (Fire Hydrant)		26-Aug-19	MWE	the fire hydrant that is right in front of the door has been leaking all morning - Keanna - 208-522-3138
336227	3023716	RES	WTINV	LEAK (Check for Leak)	418 NORTH POINTE DR	22-Apr-20	JMA	Check for leak, curb stop is sinking / Christina (727) 204-4402
335156	3012458	RES	WTINV	LEAK (Check for Leak)	2211 BALBOA DR	11-Apr-20	ELL	Check for leak, water bubbling up out of curb stop / David homeowner (208) 569-3069
306010	3006322	RES	WTINV	LEAK (Check for Leak)	754 E ELVA ST	17-Oct-19	RLF	Check for leak, homeowner is saying there is water coming up from sidewalk again / Adam (208) 703-0586
300376	3005504	RES	WTINV	LEAK (Check for Leak)	252 E 18TH ST	20-Sep-19	JMA	Check for leak and locate water line, homeowner had broken pipe in basement the other night and wants to make sure its not leaking on our side / follow up with homeowner Michelle (208) 390-5368
294232	3000581	RES	WTINV	LEAK (Check for Leak)	1967 CURTIS AVE	22-Aug-19	JMA	neighbor called because water was leaking into street
341743	3019499	RES	WTINV	LEAK (Check for Leak)	1306 MELODY DR	29-May-20	ZEL	Check for leak at sink hole and replace curb cap / (208) 351-3501
341776	3023443	RES	WTINV	LEAK (Check for Leak)	2513 PROSPECT DR APT 1	29-May-20	ZEL	Check for leaking, water bubbling up out of sidewalk per a resident out walking
341498	3005156	RES	WTINV	LEAK (Check for Leak)	170 E 14TH ST	28-May-20	RLF	Check for leak in driveway, water coming out of curb stop / Erick (208) 690-0416 - homeowner is not home, please call him
341214	3000608	RES	WTINV	LEAK (Check for Leak)	2055 CURTIS AVE	26-May-20	JMA	Check for leak in sink hole in street

341122	3001743	RES	WTINV	LEAK (Check for Leak)	3131 ESCALANTE AVE	26-May-20	RLF	Check for leak Kyle 618-638-6894
341231	3003129	RES	WTINV	LEAK (Check for Leak)	3660 SUMMIT RUN TRL	26-May-20	RLF	Check for leak, front yard is really soggy / Russ (208) 830-2247
341118	3015833	RES	WTINV	LEAK (Check for Leak)	2348 STACE ST APT 1	26-May-20	JMA	Check for leak
341135	3019488	RES	WTINV	LEAK (Check for Leak)	1975 EVEREST ST	26-May-20	JMA	Check for leak, water bubbling up out of front yard / Phil (208) 360-7069
340680	3029337	RES	WTINV	LEAK (Check for Leak)	3684 VALENCIA DR	21-May-20	RLF	check for leak around meter pit
340531	3018502	RES	WTINV	LEAK (Check for Leak)	822 BUCKBOARD LN	20-May-20	ELL	check for leak. leak on homeowners side of service. i notified homeowner that it will be their responsibility to repair
340419	3004750	RES	WTINV	LEAK (Check for Leak)	288 E 11TH ST	19-May-20	RLF	Check for leak in front yard, water bubbling up out of grass and running into street / Macade (208) 866-3076
340456	3031078	RES	WTINV	LEAK (Check for Leak)	6054 FOXRUN DR	19-May-20	JMA	Water bubbling out of meter pit / JD Erickson received phone call from one of the sewer division employees
340327	3003694	RES	WTINV	LEAK (Check for Leak)	255 LOMAX ST	18-May-20	RLF	Check for leak, water coming out of sidewalk since water was turned back on this morning / Kim (208) 520-7973
340183	3024002	RES	WTINV	LEAK (Check for Leak)	365 W ANDERSON ST	18-May-20	ELL	Water coming up in the road in the intersection of bear and W anderson. Leak coming up in the roadway allen is getting TMC to dig it up under warranty
340016	3030420	RES	WTINV	LEAK (Check for Leak)	464 RIPON RD	15-May-20	RLF	Water pipe sticking out of ground is leaking water / Kelsey (208) 346-1765
339856	3024813	RES	WTINV	LEAK (Check for Leak)	362 I ST	14-May-20	JMA	Check for leak, curb stop is leaking and starting to puddle / Carmen (208) 604-3928
339359	3000901	RES	WTINV	LEAK (Check for Leak)	130 N MORNINGSIDE DR	11-May-20	CFI	Check for leak, water bubbling out of curb in street / Ginger homeowner (208) 523-8011
339339	3015489	RES	WTINV	LEAK (Check for Leak)	2265 WAHLQUIST DR	11-May-20	JMA	Check for leak, water coming up out of curb stop / Aaron Lott Contractors (208) 313-5581
339196	3021761	RES	WTINV	LEAK (Check for Leak)	721 N SATURN AVE	8-May-20	RLF	Check for leak, water coming out of sidewalk / Mr homeowner (208) 970-2701
338733	3020419	RES	WTINV	LEAK (Check for Leak)	2054 HUGHES DR	5-May-20	JMA	Water is bubbling out of curb stop / mr homeowner (208) 241-2702
338726	3031514	RES	WTINV	LEAK (Check for Leak)	3187 FELICITY DR	5-May-20	JMA	Check for leak, homeowner contacted utility office to let them know
337963	3014515	RES	WTINV	LEAK (Check for Leak)	242 CAROL AVE	1-May-20	MWE	Check for leak, water bubbling up from end of driveway in gutter / Fred (208) 932-3728
337771	3012524	RES	WTINV	LEAK (Check for Leak)	1792 HOOPEES AVE	29-Apr-20	ELL	water leaking in basement apartment. i was able to shut private sprinkler valve.
337428	3020346	RES	WTINV	LEAK (Check for Leak)	594 EVANS AVE	27-Apr-20	JMA	check for leak at curb stop and locate property
337425	3023253	RES	WTINV	LEAK (Check for Leak)	1165 HIGHAM ST	27-Apr-20	ELL	Check for leak. Leak on neighbors sprinklers water was shut off by the time i got there
337418	3024070	RES	WTINV	LEAK (Check for Leak)	1083 BINGHAM AVE	27-Apr-20	JMA	leak in grass
336495	3014590	RES	WTINV	LEAK (Check for Leak)	305 MASTERS DR	23-Apr-20	JMA	@ 2 pm / Meet with Heater (homeowner daughter) to discuss leak, she says their water is off and it is still leaking / Heather (208) 589-5821
336074	3002677	RES	WTINV	LEAK (Check for Leak)	194 STONEHEDGE CT	21-Apr-20	RLF	Check for leak, curb stop is sinking / Devin 208-569-4656
336178	3014590	RES	WTINV	LEAK (Check for Leak)	305 MASTERS DR	21-Apr-20	RLF	Water bubbling up out of sidewalk / homeowner (208) 589-9594
336151	3015489	RES	WTINV	LEAK (Check for Leak)	2265 WAHLQUIST DR	21-Apr-20	RLF	Check for leaking, water coming up out of sidewalk / Mr homeowner 208-243-0954
336175	3027349	RES	WTINV	LEAK (Check for Leak)	3384 S HOLMES AVE	21-Apr-20	RLF	Homeowner is getting sprinklers ready for summer and sprinkler company is telling her that our shut off valve is broken / Lorraine (208) 569-0050
335964	3005841	RES	WTINV	LEAK (Check for Leak)	454 E 23RD ST	20-Apr-20	RLF	Check for leak, homeowner replacing water line and water is off, water is still leaking
336032	3007310	RES	WTINV	LEAK (Check for Leak)	1072 JOHNSON ST	20-Apr-20	RLF	Check for leak, water bubbling up out of curb stop / Betty (208) 529-5904
336010	3022932	RES	WTINV	LEAK (Check for Leak)	5285 GLENEAGLES DR	20-Apr-20	JMA	Check for leak in front yard, grass is super soggy /
335296	3018382	RES	WTINV	LEAK (Check for Leak)	547 W COACHMAN CIR	13-Apr-20	JMA	Check for leak at end of street / Irene (208) 524-4761
335274	3024268	RES	WTINV	LEAK (Check for Leak)	157 E ELVA ST APT 1	13-Apr-20	JMA	Check for leak
335307	3024340	RES	WTINV	LEAK (Check for Leak)	1555 SAGE AVE	13-Apr-20	JMA	Check for leak / water coming out of sidewalk per Ted with Elmar (208) 716-0754
335234	3024986	RES	WTINV	LEAK (Check for Leak)	1260 LAKE AVE	13-Apr-20	JMA	Check for leak



335057	3009350	RES	WTINV	LEAK (Check for Leak)	718 LAURELWOOD AVE	10-Apr-20	RLF	Check for leak coming out of curb stop / Neil 208-932-5701
335068	3025014	RES	WTINV	LEAK (Check for Leak)	1446 MOUND AVE	10-Apr-20	JMA	Check sink hole for leak
334684	3009004	RES	WTINV	LEAK (Check for Leak)	1125 SYRINGA DR	9-Apr-20	RLF	Check for leak
334635	3020349	RES	WTINV	LEAK (Check for Leak)	1641 RAYMOND DR	9-Apr-20	JMA	Check for leak due to curb stop has sunken / homeowner Sonja (208) 681-2066 called Janet at Public Works
334503	3024347	RES	WTINV	LEAK (Check for Leak)	1553 CANAL AVE	8-Apr-20	JMA	Homeowner has a water leak behind the shed in his back yard per Randy at Sewer / follow up with homeowner
334487	3027401	COMM	WTINV	LEAK (Check for Leak)	1325 S UTAH AVE	8-Apr-20	JMA	Water bubbling up out of parking lot / Nathan (208) 221-4050
334426	3023900	RES	WTINV	LEAK (Check for Leak)	1283 CASSIA AVE	7-Apr-20	JMA	Check for leak, homeowner can hear water running all the time / Helmut (208) 522-5128
334202	3006231	RES	WTINV	LEAK (Check for Leak)	291 LARIAT LN	6-Apr-20	JMA	Check for leak, homeowner has a leak in front yard but not sure whose side it is on / Dale 208-403-8911
333723	3008786	RES	WTINV	LEAK (Check for Leak)	715 S FANNING AVE	1-Apr-20	RLF	Check for leak at curb stop, water coming up out of curb stop / Mrs Homeowner 608-228-0142
333564	3018216	RES	WTINV	LEAK (Check for Leak)	2977 DOROTHY ST	31-Mar-20	JMA	Check for leak, curb stop has sunk and tiny bit of water coming out of curb stop / Matt (208) 270-0932
332882	3004740	RES	WTINV	LEAK (Check for Leak)	1100 S LEE AVE	30-Mar-20	RLF	Check for leak and see if we want to want to replace curb stop, per Mike it is leaking just a little bit / Mike AAA Sewer (208) 709-0291
332606	3003548	COMM	WTINV	LEAK (Check for Leak)	401 MAY ST	26-Mar-20	RLF	@ 1:30 pm / Check for leak, owner has a continues water spot / Nikki (208) 313-4488
332624	3007231	RES	WTINV	LEAK (Check for Leak)	1123 KEARNEY ST	26-Mar-20	RLF	Check for leak, homeowner has water is leaking out of meter pit / Diana (208) 409-6504
330368	3022741	RES	WTINV	LEAK (Check for Leak)	1456 CANYON AVE	11-Mar-20	JMA	There is a sink hole forming around a curb stop that was recently replaced / Mary Lynn (208) 589-8233
330344	3023289	RES	WTINV	LEAK (Check for Leak)	1447 CANYON AVE	11-Mar-20	JMA	Robert received phone call after hours 3/10 @ 5:22 pm / homeowner said there was water leaking in the meter pit
329412	3015547	RES	WTINV	LEAK (Check for Leak)	2264 MEADOW ST	5-Mar-20	ELL	check for leak. customers PVB was leaking. tried to shut cutsomers sprinkler vavle but it was broken. i was able to assit in getting the PVB to stop leaking as a temp fix and notified homeowner it will be there responsibility to find a perminate fix
327461	3012295	RES	WTINV	LEAK (Check for Leak)	1289 E 21ST ST	3-Mar-20	RHU	Check for leak / Lucy (208) 243-5082
329109	3021461	RES	WTINV	LEAK (Check for Leak)	1526 BEVERLY RD	3-Mar-20	JMA	Water bubbling coming up in sidewalk by water valve / Tim (208) 589-8528
328787	3008289	RES	WTINV	LEAK (Check for Leak)	396 REDWOOD DR	2-Mar-20	ELL	customers pvb leaking. was able to shut sprinkler valve off
328196	3024640	RES	WTINV	LEAK (Check for Leak)	1061 BANNOCK AVE	27-Feb-20	JMA	Check for leak, neighbor called and said there is lots of water coming up in front yard / neighbor (208) 521-2986
327257	3000245	COMM	WTINV	LEAK (Check for Leak)	405 W 17TH ST	25-Feb-20	JMA	Check for leak in alley, there is a puddle that is not freezing per Erickson
326214	3027795	RES	WTINV	LEAK (Check for Leak)	160 S WATER AVE	18-Feb-20	RHU	Kris received phone call after hours 2/16 @ 9:11 am / homeowner stated he had a leak and water was going all the way down the street
325910	3010266	RES	WTINV	LEAK (Check for Leak)	1311 E 10TH ST	14-Feb-20	RLF	Check for leak / Robert (208) 970-8437
325576	3000526	RES	WTINV	LEAK (Check for Leak)	345 W 18TH ST	12-Feb-20	JMA	Check for leak in alley, there is a giant puddle / Carmen (208) 709-8626
325160	3012006	RES	WTINV	LEAK (Check for Leak)	1045 E 21ST ST	10-Feb-20	RLF	Check for leak, water bubbling out of sidewalk and running down street / Ted homeowner
325129	3021492	RES	WTINV	LEAK (Check for Leak)	805 CLAIRE VIEW LN	10-Feb-20	RHU	Devan received phone call after hours on 2/7/2020 @ 6:16 pm / check for leak homeowner had water in front yard
324823	3006871	RES	WTINV	LEAK (Check for Leak)	908 POULSON ST	7-Feb-20	RLF	leak reported "sink hole with what looks like to be water above it, i do not know however if it is a pot hole or leak please check and report back if streets needs to fix pot hole"
324629	3018667	RES	WTINV	LEAK (Check for Leak)	830 DALMATIAN DR	6-Feb-20	JMA	Homeowner can hear water running another house / Sandra (208) 529-9491
323808	3026319	RES	WTINV	LEAK (Check for Leak)	231 E SHELLEY ST	3-Feb-20	JMA	Check for leak, Jade Excavation is replacing sewer line and water keeps filling hole / Jade (208) 360-1705
323425	3004827	RES	WTINV	LEAK (Check for Leak)	415 E 7TH ST	29-Jan-20	RLF	Check for leak, lots of water pooling at the bottom of driveway / Luke Stalling realtor (208) 681-3009
323306	3015469	RES	WTINV	LEAK (Check for Leak)	2264 LOGAN DR	29-Jan-20	RHU	Check for leak, water coming up out of value / (208) 516-8222
321301	3011158	RES	WTINV	LEAK (Check for Leak)	1346 TERRY DR	22-Jan-20	RLF	@ 11 am / Check for leak, homeowner can hear water running inside house when no water is running / Vivian (208) 406-8101
321109	3000183	RES	WTINV	LEAK (Check for Leak)	303 W 16TH ST	21-Jan-20	JMA	Check for leak in alley

321079	3012096	RES	WTINV	LEAK (Check for Leak)	1203 ATLANTIC ST	21-Jan-20	RHU	Kody received phone call after hours on 1/20/2020 @ 11:00 am / check for leak, homeowner had lots of water in front yard
320678	3000931	RES	WTINV	LEAK (Check for Leak)	3031 GUSTAFSON CIR	17-Jan-20	RHU	Check for leak
320455	3020338	RES	WTINV	LEAK (Check for Leak)	656 EVANS AVE	16-Jan-20	JMA	Check for leak, water coming up before curb stop / Ted would like us to verify where the leak which side the leak is on / follow up with Ted Elmar Corp (208) 716-0754
320514	3025451	COMM	WTINV	LEAK (Check for Leak)	211 CLIFF ST	16-Jan-20	JMA	Check for leak, water coming out of alley way
320281	3002731	RES	WTINV	LEAK (Check for Leak)	326 FIRE THORN DR	14-Jan-20	RLF	Water bubbling up out of curb stop / Jeff (208) 403-6124
320150	3022776	RES	WTINV	LEAK (Check for Leak)	1470 ELMORE AVE	13-Jan-20	JMA	Check for leak, homeowner says her curb box lid has sunk into the ground / Laci (208) 357-5211
319816	3015453	RES	WTINV	LEAK (Check for Leak)	2265 LOGAN DR	10-Jan-20	RHU	Kody received call after hours 1/9/2020 7:17 pm / homeowner stated there was flooding underground and lots of water in the street / it was a main break, Kody called in crew and they got it fixed
319616	3010627	RES	WTINV	LEAK (Check for Leak)	1861 GALLUP ST	8-Jan-20	RLF	Check for leak in front yard, water coming up / neighbor
319298	3009190	RES	WTINV	LEAK (Check for Leak)	350 DELBERT DR	6-Jan-20	RLF	Check for leak on side of house / Taylor (360) 621-7895
319201	3022413	COMM	WTINV	LEAK (Check for Leak)	760 BROADWAY	6-Jan-20	JMA	Turn off water in building next to Edge due to leak / Brock (208) 522-7082
318433	3021921	RES	WTINV	LEAK (Check for Leak)	1463 BROADWAY UNIT 16	31-Dec-19	JMA	check for leak at trailer park
318088	3013839	RES	WTINV	LEAK (Check for Leak)	2646 LEGENDS CIR	30-Dec-19	JMA	water coming up in the front yard
318196	3013839	RES	WTINV	LEAK (Check for Leak)	2646 LEGENDS CIR	30-Dec-19	RHU	Jared received phone call after hours on 12/28/19 @ 11:20 am / neighbor was calling because there is a lot of water coming from front yard / Jared found irrigation line was broken and leaking water
317827	3003669	RES	WTINV	LEAK (Check for Leak)	270 GLADSTONE ST	27-Dec-19	RLF	possible leak under home
317495	3005520	RES	WTINV	LEAK (Check for Leak)	442 E 18TH ST	23-Dec-19	RHU	Robert received phone call after hours on 12/22 @ 8:38 pm / homeowner had water leaking into basement / Robert found it was homeowner irrigation line that was leaking
317496	3006966	RES	WTINV	LEAK (Check for Leak)	1330 VERNON AVE	23-Dec-19	RHU	Robert received phone call after hours on 12/22 @ 11 pm / water bubbling up from middle of street / Robert found it was a main leak / called in crew and fixed
317497	3021785	RES	WTINV	LEAK (Check for Leak)	725 N SATURN AVE TRLR 1	23-Dec-19	RHU	Robert received phone call after hours on 12/20 @ 5:06 pm / property manager called and needed water shut off due to leak / there was a vacant trailer spot that was leaking / Robert turned off water and they fixed it
317091	3017435	RES	WTINV	LEAK (Check for Leak)	1008 S BELLIN RD	20-Dec-19	RLF	Check for leak, large frozen water puddle over curb stop / water was turned off and back on for non-pay Dec 3rd
316437	3024568	RES	WTINV	LEAK (Check for Leak)	1275 ADA AVE	16-Dec-19	JMA	please check for leak and notify plumber
316122	3011868	RES	WTINV	LEAK (Check for Leak)	2040 SEQUOIA DR	13-Dec-19	RLF	Homeowner can hear water running when water is not on inside house / follow up with homeowner (208) 346-1357
316016	3023289	RES	WTINV	LEAK (Check for Leak)	1447 CANYON AVE	13-Dec-19	JMA	Check for leak, water coming out of curb stop / (208) 243-4395
315075	3014535	RES	WTINV	LEAK (Check for Leak)	371 JOAN AVE	9-Dec-19	JMA	Water coming out of crack in sidewalk / homeowner (208) 360-8413
314568	3000779	RES	WTINV	LEAK (Check for Leak)	165 S LLOYD CIR	5-Dec-19	JMA	Check for leak at bottom of driveway / constant wet spot for 2 weeks / Thora (208) 522-5454
314675	3014592	RES	WTINV	LEAK (Check for Leak)	253 MASTERS DR	4-Dec-19	JMA	Check for leak at end of driveway, homeowner noticed water coming up when he put his trash can out / Don homeowner (208) 521-8415
313635	3005671	RES	WTINV	LEAK (Check for Leak)	2095 S BOULEVARD	26-Nov-19	TTO	Check for leak, water coming out of valve in the driveway / Mr homeowner (208) 521-2936
313406	3005919	RES	WTINV	LEAK (Check for Leak)	389 E 25TH ST	25-Nov-19	RLF	Check for leak, water coming out of meter pit / Audrey homeowner (208) 526-5867
311713	3028433	RES	WTINV	LEAK (Check for Leak)	127 LINCOLN DR	18-Nov-19	RLF	Check for leak, storm catch basin has a hole forming in it / email per CRC
311306	3004662	RES	WTINV	LEAK (Check for Leak)	1025 S EMERSON AVE	15-Nov-19	RLF	Check for leak, homeowner basement flooded they are trying to figure out where the leak is coming from / William Yard Butler (208) 217-5279
310684	3000178	RES	WTINV	LEAK (Check for Leak)	339 W 16TH ST	12-Nov-19	RHU	Blake received phone call after hours on 11/10/19 @ 12:19 pm to turn off water, broken faucet
310683	3006199	RES	WTINV	LEAK (Check for Leak)	3143 HARTERT DR	12-Nov-19	RLF	Check for leak, irrigation and water valve are visible and homeowner doesn't know which one is leaking per CRC
310739	3017636	RES	WTINV	LEAK (Check for Leak)	2756 PAM CIR	12-Nov-19	JMA	Check for leak at curb stop / homeowner has dug up the curb box and water coming out of threads and filling the hole with water / Robert (208) 520-4884
310685	3020068	RES	WTINV	LEAK (Check for Leak)	803 JERI AVE	12-Nov-19	RHU	Blake received phone call after hours on 11/9 for check for leak, water coming up out of valve, Blake said leak is on our side and we will fix it
310686	3020876	RES	WTINV	LEAK (Check for Leak)	2293 ROBB ST	12-Nov-19	RHU	Blake received phone call after hours on 11/11 @ 10:08 am / water coming up out of sprinkler line, he dug up the curb stop and Blake identified the leak to be on the city side, we will repair

310816	3029403	RES	WTINV	LEAK (Check for Leak)	2858 MURWOOD	12-Nov-19	JMA	Check for leak per Dennis New Earth (925) 766-2875
310175	3000939	RES	WTINV	LEAK (Check for Leak)	382 WESTMORELAND DR	8-Nov-19	RHU	Check for leak, water coming up out of curb stop / Kent (208) 206-7476
310332	3021320	RES	WTINV	LEAK (Check for Leak)	635 TROY AVE	8-Nov-19	JMA	Check for leak, homeowner has giant wet spots in driveway / Patricia (208) 215-5470
310146	3022920	RES	WTINV	LEAK (Check for Leak)	1320 PRESTO ST	7-Nov-19	JMA	Check for leak, water coming up out of curb stop / Kent (208) 716-0128
309883	3006322	RES	WTINV	LEAK (Check for Leak)	754 E ELVA ST	6-Nov-19	RLF	Check for leak / Nancy (208) 571-2005
309654	3004909	RES	WTINV	LEAK (Check for Leak)	302 E 11TH ST	5-Nov-19	RLF	Check for noise leak; ground is soft and damp by edge of house; call Greg with results (208-680-0426)
309559	3008767	RES	WTINV	LEAK (Check for Leak)	945 E 7TH ST	5-Nov-19	MWE	Check for leak, Mike AAA Sewer is replacing sewer line and water is getting coming into the hole / (208)
309778	3009820	COMM	WTINV	LEAK (Check for Leak)	775 LINCOLN DR	5-Nov-19	RLF	Check for leak, water coming up out of water valve lid in street / Jacquelyn (208) 528-2834
309458	3007350	RES	WTINV	LEAK (Check for Leak)	755 NORTHRUP AVE	4-Nov-19	RHU	Matthew received called after hours on 11/2/19 @ 6:48 pm / sprinkler pvb broke and water was spraying everywhere, Matthew shut the off the water
309474	3013274	RES	WTINV	LEAK (Check for Leak)	1915 CORONADO ST	4-Nov-19	JMA	Check for leak, Advanced Plumbing is there and no sure if the leak is on homeowner or city side / Jason (208) 351-5867
309451	3022688	RES	WTINV	LEAK (Check for Leak)	1370 JEFFERSON AVE APT 1	4-Nov-19	JMA	Check for leak around curb stop, ground is wet and muddy but he can't see water coming up / Rod (208) 520-9273
309454	3023164	RES	WTINV	LEAK (Check for Leak)	1164 CANYON AVE	4-Nov-19	RHU	Matthew received call after hours on 11/2/19 @ 5:40 pm / water leaking out of barry hydrant / leak on homeowner side and their responsibility to fix
308303	3009594	RES	WTINV	LEAK (Check for Leak)	921 E 9TH ST	29-Oct-19	RLF	Check for leak / Rex (208) 589-1304
308308	3027787	RES	WTINV	LEAK (Check for Leak)	125 N WATER AVE APT 1	29-Oct-19	RHU	Check for leak / Cory (208) 716-5777
307242	3023862	RES	WTINV	LEAK (Check for Leak)	1029 BOISE AVE	24-Oct-19	JMA	Check for leak, water going over sidewalk and into gutter per Kris - water employee
306733	3000327	RES	WTINV	LEAK (Check for Leak)	279 W 18TH ST	23-Oct-19	RHU	Check for leak, water is off and homeowner can hear water running / Irene (775) 247-4983
306657	3015514	RES	WTINV	LEAK (Check for Leak)	2235 MEADOW ST	22-Oct-19	RLF	@ 9 am / Check for leak, water is coming out of grass onto the sidewalk, not very much water but homeowner would like it checked out / Darren (208) 521-6612
306244	3005525	RES	WTINV	LEAK (Check for Leak)	499 E 19TH ST	21-Oct-19	TTO	Check for leak, water running down the street / Lee Ernest called the mayor's office (208) 524-2415
306531	3006813	RES	WTINV	LEAK (Check for Leak)	920 ALAMEDA AVE	21-Oct-19	RLF	Check for leak, broken pipe in front yard / Rachael (208)206-8694
305900	3008621	RES	WTINV	LEAK (Check for Leak)	285 BARLOW DR	17-Oct-19	RLF	Patch job from early this summer is leaking in front of house / Shelley homeowner (208) 380-1386
305352	3000556	RES	WTINV	LEAK (Check for Leak)	205 W 19TH ST APT 4	15-Oct-19	RHU	Robert received call after hours on 10/12/19 @ 10:57 am / homeowner was complaining about air and sound in line / Robert reported there was no leak
305358	3009428	COMM	WTINV	LEAK (Check for Leak)	1660 JOHN ADAMS PKWY	15-Oct-19	RHU	Robert received 10/12/19 @ 1:31 pm / water was flooding on sidewalk / leak was not the city's, it was broken irrigation line leak
305070	3010327	RES	WTINV	LEAK (Check for Leak)	1095 BOWER DR	11-Oct-19	RLF	leak in yard - Debbie - 208-716-5657
304795	3005930	RES	WTINV	LEAK (Check for Leak)	2485 S LEE AVE	10-Oct-19	RLF	water coming out of pipe - Amber - 910-639-5575
304804	3005974	RES	WTINV	LEAK (Check for Leak)	2912 FIELDSTREAM LN	10-Oct-19	JMA	house is flooding, water going into neighbors house - Richard - 208-520-4073
304819	3007520	RES	WTINV	LEAK (Check for Leak)	1697 KEARNEY ST	10-Oct-19	JMA	neighbor resident called about water coming out of valve
304818	3017280	RES	WTINV	LEAK (Check for Leak)	1180 PERISKA WAY	10-Oct-19	JMA	Neighbor resident called in about water coming out of valve - Nancy - 208-709-1926
304601	3006322	RES	WTINV	LEAK (Check for Leak)	754 E ELVA ST	9-Oct-19	RLF	Water coming out underneath sidewalk - Adam - 208-703-0586
304089	3003398	RES	WTINV	LEAK (Check for Leak)	998 OXBOW LN	7-Oct-19	MWE	@ 2:00 pm / Listen on service line for leak, concrete guy said he could hear a leak, homeowner wants to make sure there is no leak / Mike (208) 705-6941
303000	3018281	RES	WTINV	LEAK (Check for Leak)	1270 CLARENCE DR	2-Oct-19	JMA	Homeowner has water leaking into basement and his wate pressure is low - Larry - 208-522-1916
301708	3020406	COMM	WTINV	LEAK (Check for Leak)	2125 BROADWAY	27-Sep-19	KJE	called in about water coming out underneath parking lot - Greg - 208-313-7681
301561	3025524	COMM	WTINV	LEAK (Check for Leak)	444 A ST	26-Sep-19	JMA	The alley way behind Ford's Bar, they think there's a water line broken because water is coming from the alley into the basement - Shawn - 970-690-3618
301391	3026422	RES	WTINV	LEAK (Check for Leak)	995 WESTCHESTER CT	25-Sep-19	ELL	Leak on customers side. notified them it was there responsibility to have it repaired

301221	3005529	RES	WTINV	LEAK (Check for Leak)	425 E 19TH ST	24-Sep-19	RLF	Check for leak, per Tom @ First Street Plumbing, he thinks the leak is on our side / (208) 520-5200
301294	3011565	RES	WTINV	LEAK (Check for Leak)	989 E 15TH ST	24-Sep-19	RLF	Check for leak per Mike from ELM
301248	3024769	RES	WTINV	LEAK (Check for Leak)	934 I ST	24-Sep-19	JMA	Check for leak, sink hole forming in street in front of curb/gutter / Marsha (208) 520-7257
300808	3023338	RES	WTINV	LEAK (Check for Leak)	261 JUPITER HILLS DR	23-Sep-19	JMA	Check for leak; has a soggy patch in his front yard - Karl - 253-332-4720
300543	3023767	RES	WTINV	LEAK (Check for Leak)	1190 BLAINE AVE	23-Sep-19	JMA	Neighbor resident called in about a leak N of 1190 Blaine Ave; water coming out of curb box - Dellis - 208-521-1539
300538	3023790	RES	WTINV	LEAK (Check for Leak)	1175 BLAINE AVE	23-Sep-19	JMA	Check for leak - Dellis - 208-612-8336
300378	3002037	RES	WTINV	LEAK (Check for Leak)	295 HARVEST RUN	20-Sep-19	RHU	Check for leak, homeowner has puddle in front yard / follow up with homeowner Michael (208) 521-5203
300441	3017940	RES	WTINV	LEAK (Check for Leak)	348 STARLITE AVE	20-Sep-19	JMA	@ 1:30 pm / Check for leak, homeowner can hear water running after she turns off water inside house / (208) 681-2626
300237	3015294	RES	WTINV	LEAK (Check for Leak)	630 FALLS DR	19-Sep-19	RLF	replacing the sewer line and there's water coming into the hole above the water line; from the city's main - Mike - 208-709-0291
300261	3015294	RES	WTINV	LEAK (Check for Leak)	630 FALLS DR	19-Sep-19	RLF	stream of water going into hole - Mike - 208-709-0291
300234	3026364	RES	WTINV	LEAK (Check for Leak)	171 BEACON DR	19-Sep-19	RLF	Check for leak
300083	3023143	RES	WTINV	LEAK (Check for Leak)	1005 JEFFERSON AVE	18-Sep-19	JMA	Water coming out of yard - Allen Moore - 208-850-6239
299773	3000799	RES	WTINV	LEAK (Check for Leak)	192 N LLOYD CIR	17-Sep-19	JMA	Check for leak at curb stop / homeowner told Allen that sidewalk is crack due to water leak
299854	3012319	RES	WTINV	LEAK (Check for Leak)	1850 BALBOA DR APT M	17-Sep-19	RLF	Residents from 1850 Balboa need a leak checked outside of building, water coming out of the grass - Wayne - 623-326-1902
299949	3023704	RES	WTINV	LEAK (Check for Leak)	5070 GLENEAGLES DR	17-Sep-19	RLF	Check for water leak - Sandy - 208-251-6481
299734	3006001	RES	WTINV	LEAK (Check for Leak)	182 HARTERT DR	16-Sep-19	RLF	Called in about water coming out near the water meter - Lucas - 208-680-2574
299279	3006921	RES	WTINV	LEAK (Check for Leak)	905 PAYNE ST	13-Sep-19	RLF	Neighbor resident from 905 Payne St called in about water bubbling out from the middle of the street - Jose - 208-201-1491
299026	3005069	RES	WTINV	LEAK (Check for Leak)	186 E 13TH ST	12-Sep-19	RLF	there's a leak on homeowners side and our side - Steve
299062	3013972	COMM	WTINV	LEAK (Check for Leak)	2550 S 25TH E	12-Sep-19	RLF	Check for leak; a pool of water has formed in front of their building - Mike - 208-552-7323
299081	3017397	RES	WTINV	LEAK (Check for Leak)	1154 CAYSIE CIR	12-Sep-19	JMA	water coming out of curb stop
298653	3002627	RES	WTINV	LEAK (Check for Leak)	671 LA PALOMA DR	11-Sep-19	RLF	Check for leak, homeowner can hear water rushing by curb stop in driveway and they have low water pressure inside house / Mitchell (208) 881-3738
298826	3021426	RES	WTINV	LEAK (Check for Leak)	834 CRESTMONT AVE	11-Sep-19	JMA	Check for a leak; water is coming out from sidewalk - Dennis - 208-524-5066
298493	3006571	RES	WTINV	LEAK (Check for Leak)	670 GARFIELD ST	10-Sep-19	RLF	check for leak on our side, water coming out of sidewalk and sidewalk has sunk about 2 in. - Nancy - 509-994-2285
298355	3023913	RES	WTINV	LEAK (Check for Leak)	810 W SHELLEY ST	9-Sep-19	JMA	Homeowner called to check on a leak; she mentioned it's worse from when she called in last week - Sarah - 208-521-0480
297101	3011718	COMM	WTINV	LEAK (Check for Leak)	752 E 17TH ST	4-Sep-19	RLF	Check for leak in front of building / water coming up in front of restaurant per Brian at Streets
297092	3019401	RES	WTINV	LEAK (Check for Leak)	1370 CAMERON AVE	4-Sep-19	JMA	Check for leak in front yard, water coming up near gutter / David homeowner (208) 881-6038
296725	3003838	COMM	WTINV	LEAK (Check for Leak)	254 LOMAX ST	3-Sep-19	RLF	Called in about a broken underground pipe - Brian - 208-269-0827
296072	3008260	RES	WTINV	LEAK (Check for Leak)	175 EVERGREEN DR	30-Aug-19	RLF	Check for leak / Craig (208) 206-2904
295938	3012607	RES	WTINV	LEAK (Check for Leak)	2330 HENRYANNA AVE	29-Aug-19	RLF	at the end of the driveway, the driveway is dropping and cracking - Bette - 307-880-2008
295845	3017043	COMM	WTINV	LEAK (Check for Leak)	2135 E 17TH ST	29-Aug-19	RLF	water coming out of the building and into the parking lot and sidewalk - Darci - 208-317-9560
295689	3015230	RES	WTINV	LEAK (Check for Leak)	216 DAVIDSON DR	28-Aug-19	JMA	homeowner called about water coming out of sidewalk and her front lawn - Debra - 208-821-0375
295552	3015843	RES	WTINV	LEAK (Check for Leak)	2442 STACE CIR	27-Aug-19	RLF	Brian Jones got a call from Streets about water coming out of the valve
295200	3007139	COMM	WTINV	LEAK (Check for Leak)	1025 N WOODRUFF AVE	26-Aug-19	MWE	water bubbling onto the dirt lot - Rey - 208-522-4444
295061	3008383	RES	WTINV	LEAK (Check for Leak)	145 NW BONNEVILLE DR	26-Aug-19	JMA	homeowner can hear water running when the water is off - Rae - 208-524-1572



295028	3008781	RES	WTINV	LEAK (Check for Leak)	978 E 7TH ST	26-Aug-19	JMA	check for leak
295106	3011247	COMM	WTINV	LEAK (Check for Leak)	1449 E 17TH ST	26-Aug-19	MWE	water coming out of the garage - Teresa - 208-552-6442
295089	3021286	RES	WTINV	LEAK (Check for Leak)	2248 BRENTWOOD DR	26-Aug-19	JMA	Homeowner needs to know which side he has his leak
295040	3023087	RES	WTINV	LEAK (Check for Leak)	940 JEFFERSON AVE	26-Aug-19	JMA	check for leak
295032	3023890	RES	WTINV	LEAK (Check for Leak)	1156 CASSIA AVE	26-Aug-19	JMA	check for leak
295037	3027377	RES	WTINV	LEAK (Check for Leak)	2118 LINCOLN RD	26-Aug-19	JMA	check for leak
294672	3015430	RES	WTINV	LEAK (Check for Leak)	2189 CROFT ST	23-Aug-19	MWE	Rob from Holshot would like to know which side the leak is on - Rob - 208-390-3049
294682	3023856	RES	WTINV	LEAK (Check for Leak)	710 W SHELLEY ST	23-Aug-19	JMA	Water coming out of curb stop - Troy - 208-716-1266
293846	3026057	RES	WTINV	LEAK (Check for Leak)	301 E ANDERSON ST	20-Aug-19	RLF	Check for leak / follow up with Russ (208) 206-7239
292100	3004519	RES	WTINV	LEAK (Check for Leak)	272 E 8TH ST	16-Aug-19	KJE	@ 10:30 am / Check for leak, water coming out in alley / Blaine (208) 520-9936 / homeowner is in her 90's please follow up with Blaine - son in law
291531	3008795	RES	WTINV	LEAK (Check for Leak)	715 TIGER AVE	13-Aug-19	RLF	Check for leak coming out of ground by stop and waste valve, not sure if it is the sprinkler line or water line / Greg (208) 529-1649
291520	3027998	RES	WTINV	LEAK (Check for Leak)	440 WALNUT ST APT 1	13-Aug-19	JMA	Homeowner said there was an underground river that was leaking into storage room, needs to be re-routed / Bart (208) 757-3829
290748	3008837	RES	WTINV	LEAK (Check for Leak)	527 LINDEN DR	12-Aug-19	ELL	water pipe is broken; apparently has gotten worse forming from a hole to a crack - McKenzie - 208-243-4668
291168	3007629	RES	WTINV	LEAK (Check for Leak)	1601 GARFIELD ST	10-Aug-19	ELL	leak on city side needs to be fixed homeowner is going to hose over from neighbor
290652	3000325	RES	WTINV	LEAK (Check for Leak)	299 W 18TH ST	9-Aug-19	JMA	water break leak in the alley - Kevin - 208-403-5739
290396	3008837	RES	WTINV	LEAK (Check for Leak)	527 LINDEN DR	8-Aug-19	RLF	Check for leak, water bubbling up out of curb / McKenzie (208) 243-4668
289810	3015158	RES	WTINV	LEAK (Check for Leak)	368 BEULAHS LN	6-Aug-19	RLF	Check for leak, water coming out of curb stop / Donald (818) 246-3358
288917	3005585	RES	WTINV	LEAK (Check for Leak)	286 E 19TH ST	2-Aug-19	RLF	homeowner had a leak on our side about a month ago, we got it fixed but now he's saying he hears it leaking again - Gayle - 208-932-1659
288102	3000800	RES	WTINV	LEAK (Check for Leak)	206 N LLOYD CIR	30-Jul-19	JMA	done Saturday July 27th - check leak on homeowners side
288101	3021070	RES	WTINV	LEAK (Check for Leak)	1824 BRENTWOOD DR	30-Jul-19	JMA	done Saturday July 27th - water coming up in street - rain storm made man- hole overflow coming concern - no leaks on city water system - 0230-2130
288120	3024170	RES	WTINV	LEAK (Check for Leak)	1350 SHIPP AVE	30-Jul-19	RLF	water flow coming through the cracks on homeowners sidewalk and onto lawn - Patrick - 208-346-1480
287395	3024477	RES	WTINV	LEAK (Check for Leak)	360 K ST	29-Jul-19	JMA	water "oozing" out of a manhole by 360 K St; neighbor resident says there's a cone on top of it and that it's been like that for a couple of weeks - Mrs Hoopes - 208-523-4350(house) / 208-881-4897(cell)
287625	3024806	RES	WTINV	LEAK (Check for Leak)	400 I ST	29-Jul-19	JMA	valve keep leaking - Linda Ann - 208-201-1370
287061	3026509	GOVT	WTINV	LEAK (Check for Leak)	2600 ELK DR	26-Jul-19	JMA	check for (mild) leak; about 60 ft off the NW corner from their office - Tyler - 208-360-0466
286402	3008139	RES	WTINV	LEAK (Check for Leak)	265 RONGLYN AVE	25-Jul-19	RLF	please call homeowner; he has questions about their not being a leak on his side - Blake - 208-716-8452
286151	3009575	RES	WTINV	LEAK (Check for Leak)	645 E 9TH ST	23-Jul-19	RLF	(mild) leak behind house - chris - 208-397-8416
285951	3015605	RES	WTINV	LEAK (Check for Leak)	322 MONTCLIFFE DR	23-Jul-19	RLF	Check for leak at curb stop
285950	3024978	RES	WTINV	LEAK (Check for Leak)	321 J ST	23-Jul-19	RLF	Neighbor called stating that there was a bad irrigation leak at address
285839	3007040	RES	WTINV	LEAK (Check for Leak)	1933 HOLLIPARK DR	22-Jul-19	RLF	water leak is flooding the homeowners trailer, coming up from under the home - 208-701-8351
285707	3010013	RES	WTINV	LEAK (Check for Leak)	621 E 13TH ST	22-Jul-19	RLF	valve is leaking (mild leak) - linda - 208-243-2776
285514	3009934	RES	WTINV	LEAK (Check for Leak)	799 E 12TH ST	21-Jul-19	RLF	Check for leak. K/M Services was boring and hit service line to address
285372	3007436	RES	WTINV	LEAK (Check for Leak)	1544 GARFIELD ST	19-Jul-19	RLF	Check for leak; water is filling up the hole he dug pretty quick - devon - 208-716-0446
285180	3024742	RES	WTINV	LEAK (Check for Leak)	595 I ST	19-Jul-19	TRA	there's a leak causing the gutters to flood; homeowner says she's not getting any water pressure - pamela - 208-403-4892
284496	3012047	RES	WTINV	LEAK (Check for Leak)	1166 MOJAVE ST	17-Jul-19	RLF	Check for leak, water coming up out of curb box / Eguena

284595	3024728	RES	WTINV	LEAK (Check for Leak)	445 I ST	17-Jul-19	JMA	neighbor called saying he thinks his neighbors (445 I St) have a leak; the water is coming from their backyard, through the alley, onto his driveway - john - 208-648-8381
284543	3027215	RES	WTINV	LEAK (Check for Leak)	2111 DUCHESS DR	17-Jul-19	RLF	water leak is flooding front yard; don't know where leak is coming from - crystal - 208-390-5491
284565	3029074	RES	WTINV	LEAK (Check for Leak)	2267 ORANGE LOOP	17-Jul-19	RLF	Check for leak
284390	3010012	RES	WTINV	LEAK (Check for Leak)	1275 CRANMER AVE	16-Jul-19	RLF	@ 3:30 pm / Meet homeowner to discuss leak, she said she has a shared service with address, leak is between the houses / Linda (208) 243-2776
284362	3014590	RES	WTINV	LEAK (Check for Leak)	305 MASTERS DR	16-Jul-19	RLF	check leak - margie - 208-521-4953
284365	3024495	RES	WTINV	LEAK (Check for Leak)	349 K ST	16-Jul-19	JMA	neighbor called in saying there's a leak in front of 349 K St - 208-346-2155
283459	3001149	RES	WTINV	LEAK (Check for Leak)	428 HICKORY CIR	11-Jul-19	JMA	water line is leaking - richard - 208-529-9641
283221	3019416	RES	WTINV	LEAK (Check for Leak)	1257 CAMERON AVE	10-Jul-19	RLF	water leak out in front yard - kari - 208-516-6086
282593	3008980	RES	WTINV	LEAK (Check for Leak)	557 HOLBROOK DR	8-Jul-19	RLF	After Will IF Plumbing Company turned on water, it started leaking out of curb box raiser / Will (208) 715-4617
282487	3019386	RES	WTINV	LEAK (Check for Leak)	1717 MICHAEL ST	8-Jul-19	RLF	check for water leak - barbara - 208-206-0300
282586	3024055	RES	WTINV	LEAK (Check for Leak)	1255 BINGHAM AVE APT 2	8-Jul-19	RLF	water heater is leaking - aaron - 360-610-8444
282484	3024495	RES	WTINV	LEAK (Check for Leak)	349 K ST	8-Jul-19	TTO	check leak - mike - 208-521-5768
281457	3005585	RES	WTINV	LEAK (Check for Leak)	286 E 19TH ST	2-Jul-19	RLF	check for leak - gayle - 208-932-1659
281544	3019800	RES	WTINV	LEAK (Check for Leak)	1766 RAINIER ST	2-Jul-19	JMA	check for leak - kristine - 208-757-0559
281093	3008883	RES	WTINV	LEAK (Check for Leak)	530 TENDRY DR	1-Jul-19	JMA	Check for leak, sink hole forming in front yard / follow up with Shawn Neighborhood Rentals (208) 523-0039
280984	3011589	RES	WTINV	LEAK (Check for Leak)	1435 PONDEROSA DR	1-Jul-19	JMA	water leak coming from water line - cristina - 208-569-1296
281176	3015437	RES	WTINV	LEAK (Check for Leak)	2234 CROFT ST	1-Jul-19	JMA	leak in water valve - rodrigo - 208-569-2198
280583	3015437	RES	WTINV	LEAK (Check for Leak)	2234 CROFT ST	1-Jul-19	JMA	homeowner says there's a leak in the valve - rodrigo - 208-569-9218
279796	3002980	RES	WTINV	LEAK (Check for Leak)	3714 HAMPSHIRE CT	26-Jun-19	RLF	homeowners have a leak and are not sure where it's coming from - erik - 208-201-2211
280030	3005939	RES	WTINV	LEAK (Check for Leak)	115 E 25TH ST	26-Jun-19	RLF	Check for leak on water service
279906	3019646	RES	WTINV	LEAK (Check for Leak)	1010 WASHBURN AVE	26-Jun-19	JMA	Check for leak, driveway is sinking and homeowner has low water pressure / Chris (208) 521-8542
279690	3005515	RES	WTINV	LEAK (Check for Leak)	396 E 18TH ST	25-Jun-19	RLF	Check for leak, homeowner can hear running water / (208) 403-5816
279699	3011855	RES	WTINV	LEAK (Check for Leak)	1231 AZALEA DR	25-Jun-19	RLF	homeowner thinks there's leak in water line - james - 208-970-8011
279719	3019532	RES	WTINV	LEAK (Check for Leak)	2071 OLYMPIA DR	25-Jun-19	JMA	homeowner says that our division went out there a few weeks ago so we need to check to make sure there's no leak - husband is home but he just got foot surgery so please call anne before arrival so she can be there - 208-970-8011
278747	3011815	RES	WTINV	LEAK (Check for Leak)	2011 VIRGINIA AVE	21-Jun-19	RLF	Check for leak / when headed there call Mike (208) 569-2317 / follow up with Ernie (208) 716-4877
278546	3005585	RES	WTINV	LEAK (Check for Leak)	286 E 19TH ST	20-Jun-19	RLF	Check for leak coming from grass in yard / Mr Allen homeowner (208) 932-1659
278111	3008288	RES	WTINV	LEAK (Check for Leak)	430 SPRUCE DR	18-Jun-19	RLF	Check for leak, water coming up in grass by where curb box should be / per David
277723	3011778	RES	WTINV	LEAK (Check for Leak)	1884 VIRGINIA AVE	17-Jun-19	RHU	STATES THAT HE JUST NOTICE THE LEAK FROM THE CURB SITE TO THE HOUSE
277663	3025706	RES	WTINV	LEAK (Check for Leak)	337 HILL ST	17-Jun-19	JMA	homeowner thinks there's a leak in water line - russel (last name) - 208-346-3930
277196	3018723	RES	WTINV	LEAK (Check for Leak)	2034 DOUBLETREE CIR	14-Jun-19	JMA	Check for leak in street

277260	3025500	COMM	WTINV	LEAK (Check for Leak)	474 N SHOUP AVE	14-Jun-19	JMA	@2:00 - water is going onto parking lot behind Idaho Mountain Trading - call catherine for questions - 208-520-4941
277005	3011521	COMM	WTINV	LEAK (Check for Leak)	825 E 17TH ST	13-Jun-19	JMA	leak in water valve - wendy - 208-522-7424
276684	3001811	RES	WTINV	LEAK (Check for Leak)	749 CEDAR RIDGE DR	12-Jun-19	CFI	check for leak running water
275945	3014533	RES	WTINV	LEAK (Check for Leak)	1905 JOAN AVE	10-Jun-19	RLF	Check for leak / homeowner can hear water running inside house all the time / follow up with homeowner Nick (208) 390-7642 or Megan (208) 589-6099
276020	3023202	RES	WTINV	LEAK (Check for Leak)	930 CANYON AVE	10-Jun-19	RLF	Check for leak, water running out of metal pipe by retaining wall / per neighbor house is vacant / neighbor @ 900 Canyon Ave - Terry (208) 360-9982 / follow up with office
275656	3010182	RES	WTINV	LEAK (Check for Leak)	1205 SUSANNE AVE	7-Jun-19	RLF	@ 2:30 - ripped out the pipe near the water box - brad - 208-906-5420
275328	3006941	RES	WTINV	LEAK (Check for Leak)	1260 ROYAL AVE	6-Jun-19	RLF	check leak - water is going into foundation, doesn't know where its coming from - fernando - 208-403-3922
275112	3009500	RES	WTINV	LEAK (Check for Leak)	615 E 8TH ST	5-Jun-19	JMA	leak in valve - vanessa - 208-691-4868
274780	3000647	RES	WTINV	LEAK (Check for Leak)	308 W 21ST ST	4-Jun-19	RLF	water leak - jade - 208-360-1705
274873	3000647	RES	WTINV	LEAK (Check for Leak)	308 W 21ST ST	4-Jun-19	RLF	water leak - jade - 208-360-1705
274641	3010182	RES	WTINV	LEAK (Check for Leak)	1205 SUSANNE AVE	4-Jun-19	RLF	@ 9:00 - check water leak - brad - 208-906-5420
274741	3014566	RES	WTINV	LEAK (Check for Leak)	1885 E 1ST ST	4-Jun-19	RLF	Check for leak; experiencing low pressure/flow at residence; contact owner with results
340069			WTINV	LEAK (Check for Leak)		15-May-20	RLF	Water bubbling up out of vavle on corner of Freeman and May / (208) 522-9068
339590			WTINV	LEAK (Check for Leak)		12-May-20	RLF	Check for leak at the East side of Woodruff and North of 12th St per David
338828			WTINV	LEAK (Check for Leak)		6-May-20	RLF	Check for leak at South of curb stop on Three Fountains Dr and S Woodruff Ave / Barry (208) 406-3372
337987			WTINV	LEAK (Check for Leak)		30-Apr-20	JMA	900 block of 12th Street, lots of water running down North side of street, resident not sure where water is coming from / 589-4930
337515	3019141	RES	WTINV	LEAK (Check for Leak)	2585 HAROLD DR	27-Apr-20	JMA	Check for leak in landscape island in Harold Drive in front of 2585 Harold Dr
336146			WTINV	LEAK (Check for Leak)		21-Apr-20	RLF	Intersection of 25th East (Hitt Rd) & Derrald Ave; standing water in intersection; (perhaps from car wash?)
335711			WTINV	LEAK (Check for Leak)		16-Apr-20	JMA	Check for leak, constant puddle in intersection per resident
334568			WTINV	LEAK (Check for Leak)		8-Apr-20	JMA	Water bubbling out water valve on the corner of Mtn View and Saturn per Ron O'Connor at Sewer / a resident in the neighborhood stopped him
328806			WTINV	LEAK (Check for Leak)		2-Mar-20	RLF	PVB blowing in someone front yard on the corner of John Adams Parkway and Cambridge Dr
328788			WTINV	LEAK (Check for Leak)		2-Mar-20	ELL	water leaking into poured foundation. was able to shut city curb off
324646			WTINV	LEAK (Check for Leak)		6-Feb-20	RLF	Check for leak on 900 block of Poulson / bare spot in road per Ernie
321463			WTINV	LEAK (Check for Leak)		23-Jan-20	JMA	Water coming out of street at the intersection of Broadway and Hansen / resident called Janet at Public Works
320456			WTINV	LEAK (Check for Leak)		16-Jan-20	RHU	Check for leak in the intersection of Water and Popular / water coming out of small valve in street / passer by (208) 569-5582
309945			WTINV	LEAK (Check for Leak)		6-Nov-19	JMA	SE corner water running down curb and gutter per Chris Fredrickersen
309532			WTINV	LEAK (Check for Leak)		4-Nov-19	MWE	Water coming up out of the water valve by the stop sign on Chatham Dr
309460			WTINV	LEAK (Check for Leak)		4-Nov-19	RHU	Matthew received call on 11/3/19 @ 4:58 pm / Chukar water line inside locker room frozen and was spraying water / Matthew went out and shut off water
300008			WTINV	LEAK (Check for Leak)		18-Sep-19	JMA	Check for leak, water coming up in street per power dispatch
299709			WTINV	LEAK (Check for Leak)		16-Sep-19	RLF	Off the corner of Shelley & Ada, neighbor resident called in about a leak, water slowly coming out - Renee- 208-523-8603

297121			WTINV	LEAK (Check for Leak)		4-Sep-19	JMA	leaking water valve on the corner of Fremont & Presto - Kindsey - 208-529-1200
296758			WTINV	LEAK (Check for Leak)		3-Sep-19	RLF	check for leak; water coming out of the roadway
291949			WTINV	LEAK (Check for Leak)		15-Aug-19	TRA	DMV building; water slowly coming into SE of building - please call before arrival so he can meet you there - 208-313-7075
288359			WTINV	LEAK (Check for Leak)		31-Jul-19	JMA	@ the corner of Park & B St, the wall between Falls Printing & Civitans Plaza there's some water leaking (mild) - Janet - extension #: 256
287027			WTINV	LEAK (Check for Leak)		26-Jul-19	JMA	check for water leak - trent - 208-351-3880
286039			WTINV	LEAK (Check for Leak)		23-Jul-19	RLF	Check for leak by power transformer
284680			WTINV	LEAK (Check for Leak)		18-Jul-19	RLF	Check for leak when homeowner sprinkler go off it is causing the sidewalk to crack / NE corner of 16th St and Terry St
284627			WTINV	LEAK (Check for Leak)		17-Jul-19	RLF	neighbor resident called saying that there's a pool of water on the corner of St Clair Rd and Brookview Dr - 208-521-2320
284408			WTINV	LEAK (Check for Leak)		16-Jul-19	RLF	LOMAX & FANNING / Check for leak, water coming up out of grass, curb and gutter per David Richards (208) 705-0045
279894			WTINV	LEAK (Check for Leak)		26-Jun-19	JMA	resident from next door (589) says that 591 is a vacant lot but there's a leak - randy - 208-520-9651
278494			WTINV	LEAK (Check for Leak)		20-Jun-19	ELL	Check for leak, water across street / fire dispatch
276384			WTINV	LEAK (Check for Leak)		11-Jun-19	JMA	water leak in valve - kelly - 208-390-8826
275225			WTINV	LEAK (Check for Leak)		6-Jun-19	JMA	parking lot is flooding - call jeremy before arrival so he can meet with you - 208-881-2871
275008			WTINV	LEAK (Check for Leak)		5-Jun-19	JMA	check water leak - debbie - 208-522-6311
274266			WTINV	LEAK (Check for Leak)		3-Jun-19	JMA	@1:00 - water meter starts leaking when getting turned on - brent - 208-339-5296
299299			WTINV	WTWST (Wasting Water)		13-Sep-19	AMO	on the West side of the landscape island there's a yard hydrant that has a little bit of water streaming out of it - call Dave if any questions - 208-705-0045
297294			WTINV	WTWST (Wasting Water)		5-Sep-19	JMA	Resident called in about the Motel 6 behind O'Brady's has water running down to O'Brady's parking lot and down to the sidewalk which is causing the sidewalk to tear; says it happens 2-3x/week - Ray - 208-339-1478
295435			WTINV	WTWST (Wasting Water)		27-Aug-19	JMA	BOISE & CASSIA / sprinkler system is flooding the alley / Janet @ Public Works
339335	3015688	COMM	WTINV	WTWST (Wasting Water)	1950 E 1ST ST BLDG 1	11-May-20	CFI	Neighbor behind Turtle and Crane complaining they are running their sprinklers 24 hours
301363	3001676	RES	WTINV	WTWST (Wasting Water)	809 ESCALANTE AVE	2-Oct-19	RLF	Broken sprinkler in back yard that is shooting water into neighbors back yard at 3080 Mesquite Dr
295751	3011574	RES	WTINV	WTWST (Wasting Water)	1430 PONDEROSA DR	29-Aug-19	RLF	Property owner called in because the tenants have left the water on for 3 weeks in the same spot - James - 208-534-8518
295012	3005671	RES	WTINV	WTWST (Wasting Water)	2095 S BOULEVARD	26-Aug-19	MWE	Neighbor resident called in about their neighbor (over on 2095 Boulevard) wasting water with their broken sprinkler head
290171	3018655	RES	WTINV	WTWST (Wasting Water)	333 TROLLEY WAY	7-Aug-19	JMA	Sprinkler system is flooding out the backyard neighbor of 306 Coachman per Allen
284389	3017470	RES	WTINV	WTWST (Wasting Water)	2630 HALLON ST	16-Jul-19	JMA	neighbor resident called saying her neighbors across the street (2630 hallon st) are wasting water; leaving water on for 10+ hrs - Jone - 208-529-8681
283997	3008889	RES	WTINV	WTWST (Wasting Water)	610 TENDROY DR	15-Jul-19	JMA	Neighbor called in saying that the homeowners of 610 Tendroy Dr. are wasting water - marie (neighbor) - 435-868-8178
283940	3024361	RES	WTINV	WTWST (Wasting Water)	127 COLLEGE ST	15-Jul-19	JMA	resident called in saying that her neighbor (to the right of her house; doesn't know their neighbor's address) has had their water in their backyard on for a week which is causing for their fence to tip over because the lawn is flooding - monica - 208-715-0342
280119	3007430	RES	WTINV	WTWST (Wasting Water)	1410 GARFIELD ST	27-Jun-19	RLF	resident called in saying the next door neighbors west from his parents house have left their water running for 4 days straight - 208-516-9958



## SNOW DUMP SITE MAP



City of Idaho Falls  
Snow Dump Map

1 inch = 1,500 feet  
June 4, 2020

- Snow Dump
- Waterway
- Snake River
- Parcel
- City Edge

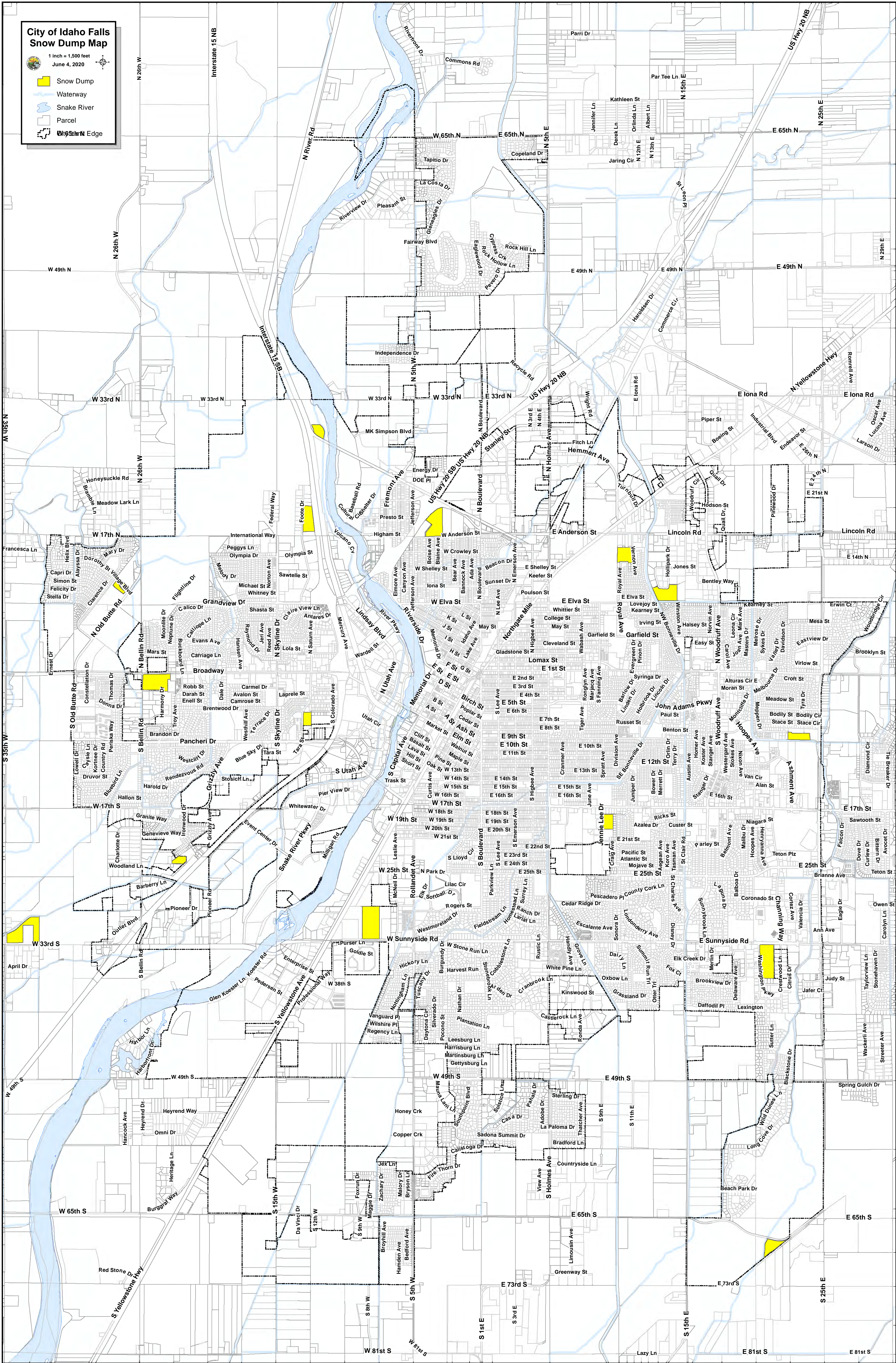



# STORM WATER MANAGEMENT PLAN

## City of Idaho Falls Storm Water Management Plan

### Purpose and Need

This City of Idaho Falls in an effort to reduce discharge of pollutants to local water bodies and to prevent or minimize flooding of adjacent landowners has implemented criteria in which all new development will be required to provide onsite storage of storm water.

### Requirements

The City of Idaho Falls requires onsite storage of storm water for all new development. The volume of storm water storage provided must equal 1.3 inches in depth for the entire area developed. The volume requirement is based on a frozen ground condition, therefore, no reduction for permeable surfaces is allowed.

### Example Calculation:

*Area of Overall Site: 1.27 acres (Includes building footprints, sidewalk, pavement, landscape areas, etc.)*

*Volume of Storm Water Storage Required:*

$$1.27 \text{ acres} \times 43,560 \text{ ft}^2/\text{acre} = 55321 \text{ ft}^2$$

$$55321 \text{ ft}^2 \times 1.3 \text{ in} \times 1 \text{ ft}/12 \text{ in} = 5993 \text{ ft}^3 \text{ (Volume of Storage Required Onsite)}$$

Design of storm water detention facilities shall include a means of positive outlet or be sized 10 times greater than the required volume. Detention facilities shall be designed to drain within 72 hours with the last 1 foot in depth retained within the facility to evaporate or infiltrate the existing soils. Positive outflows may be connected to existing City owned storm sewer systems, irrigation facilities (where allowed) and subsurface infiltration. If subsurface infiltration is the source of positive outflow utilized, then a french drain or drain rock shall be installed to ensure that storm water can be discharged into the ground.

### Description

Onsite storage of storm water may be provided by depressed landscape areas, storm water retention ponds, swales, drain rock void space or underground storage systems. Underground storage systems approved by the City shall also comply with the Department of Water Resources permitting applications dealing with Shall Wells. The Department of Water Resources application for shallow wells and construction documentation is available online.



Connection to City operated storm sewer systems for positive outlet may be allowed on a case-by-case basis. The City will evaluate each development on an individual basis and determine:

1. if capacity remains within the existing storm sewer system,
2. pretreatment of storm water can be achieved prior to discharge to the system,
3. it is in the best interest of the City to allow such connection, and
4. the connection will not adversely impact the environment.

## **Design Information**

### ***Site Plans***

The City of Idaho Falls requires all single lot commercial development within the City to submit a site plan for review. Site plans are required to address storm water and other items as required in the City of Idaho Falls Site Plan Check List. AutoCad site plan templates are available upon request.

### ***Improvement Drawings***

The City requires Improvement Drawings whenever a development proposes a new subdivision or will be extending City streets, water, sewer or storm lines. Improvement drawings for subdivisions require regional storm water detention facilities. Facility ownership and maintenance shall be addressed within the subdivision development agreement and on the subdivision plat.

Master plans that denote water, sewer and storm line layout are required for those subdivisions that will consist of more than one division. This allows better planning and engineering for the overall development.

All residential storm water retention ponds for residential subdivisions that will be maintained by the City shall have a ten (10) foot wide flat area surrounding the entire pond.

All ponds shall have a minimum fifteen (15) foot wide asphalt access road and a minimum asphalt area of twenty (20) feet by twenty (20) feet at any pump station. Asphalt shall be two (2) inches thick over six (6) inches of three-quarter (3/4) inch crushed gravel base. The lift station and appurtenances shall be placed to allow clear access to the pond with trucks, mowers, etc.

The sides of the pond shall have a maximum slope of four (4) feet horizontal to one (1) foot vertical (4:1), although a 5:1 slope is preferred.

Pond inlets shall have a properly designed energy dissipater that eliminates erosion. If riprap is utilized as the energy dissipater a concrete alley curb shall be poured around

the riprap to facilitate a mowing edge. Pond inlets shall be constructed so that they are accessible for maintenance purposes.

Pond outlets shall be located the greatest distance possible from the inlet.

The bottom of the pond shall be sloped to a City Standard French Drain. The French Drain shall be located adjacent to the outlet of the pond or if there is no outlet the French Drain shall be the greatest distance from the inlet to the pond that is possible.

Topsoil shall be minimally compacted over the top surface area, to a minimum depth of six (6) inches.

The pond area shall have a sprinkler system meeting the requirements of the City of Idaho Falls Standard Specification and Drawings and approved by the City of Idaho Falls Parks Department. All soil areas shall be seeded with approved grass seed.

Pond inlet pipe shall not be designed to enter the pond at elevations below the lowest pond elevation, unless said line enters directly into a french drain.

All development within City owned right of way shall conform to the current edition of the Idaho Falls Standard Specifications and Drawings. Applicable specifications and standards for the construction of storm water facilities are covered under Section 700, Sanitary Sewers and Storm Drains.

Maximum spacing of storm water manholes shall be 300 feet. Maximum spacing of inlet boxes, measured along the curb line, shall be 1000 feet. All inlet boxes shall be side opening unless otherwise approved by the City Engineer. Inlet boxes for public streets shall be placed at lot boundaries, where possible. Cross drains shall be allowed only with written approval from the City Engineer. Approved cross drains shall have a minimum slope of 1 percent.

All storm water piping shall be designed to provide capacity based upon the 2-year storm frequency. Figure 1 depicts the rainfall intensity-duration frequency chart that is used for the City of Idaho Falls.

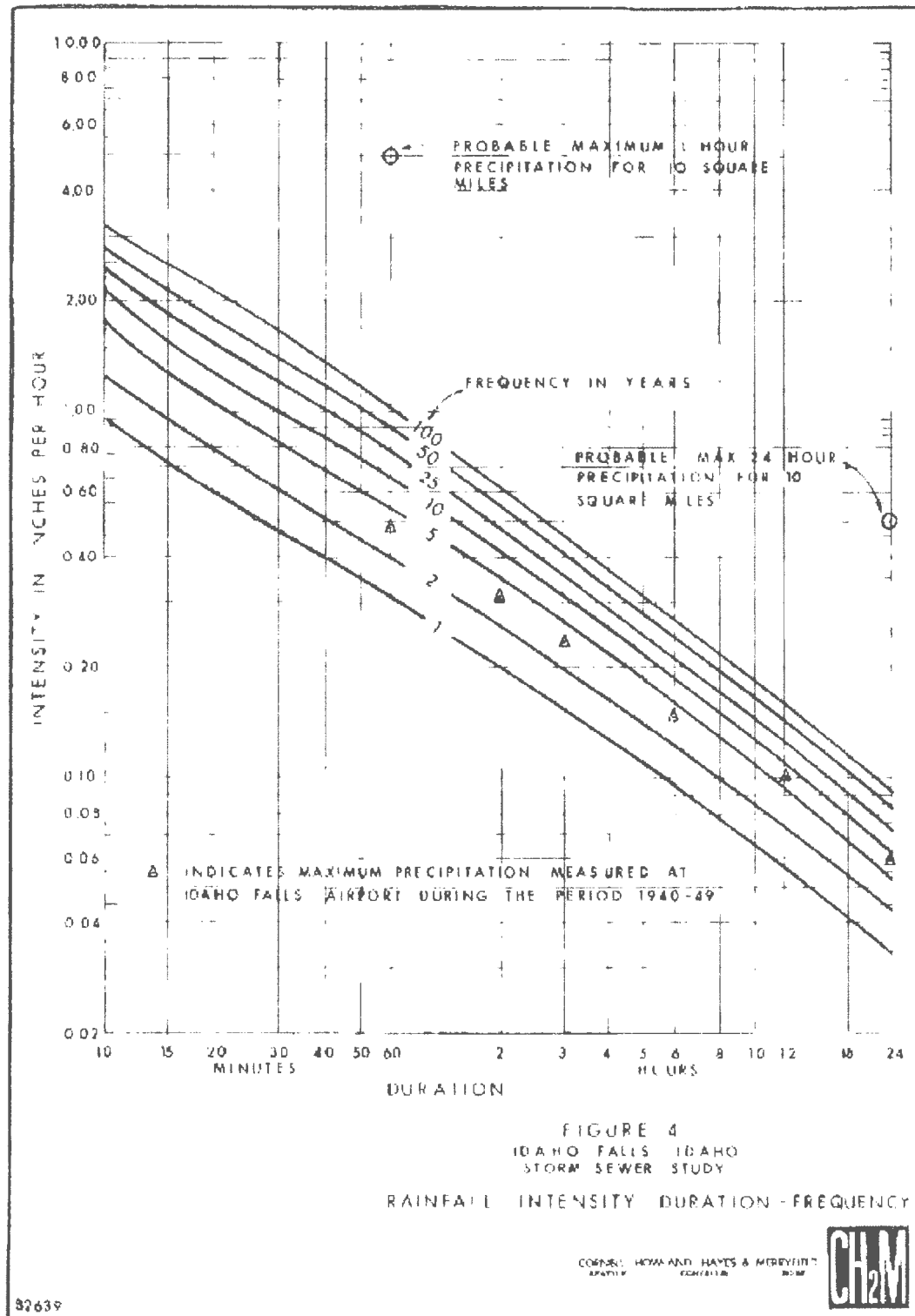

Figure 1

## **Applicable Ordinances**

The following is a copy of the City of Idaho Falls Surface Drainage Ordinance. The ordinance addresses current storm water requirements and fees assessed to address storm water issues.

### **CHAPTER 5 SURFACE DRAINAGE FEES SECTION:**

<b>10-5-1</b>	<b>Statement of Purpose</b>
<b>10-5-2</b>	<b>Definitions</b>
<b>10-5-3</b>	<b>Surface Drainage Facilities</b>
<b>10-5-4</b>	<b>Surface Drainage Charge</b>
<b>10-5-5</b>	<b>Amount of Charge</b>
<b>10-5-6</b>	<b>Manner and Time of Payment</b>
<b>10-5-7</b>	<b>Surface Drainage Fund</b>
<b>10-5-8</b>	<b>Expenditures Authorized</b>
<b>10-5-9</b>	<b>Local Improvement Districts</b>

#### **10-5-1: STATEMENT OF PURPOSE:**

Development of land within the City increases the need for storm drainage lines, pumps and equipment to convey and dispose of surface drainage waters. Proper collection and disposal of such surface waters is necessary to protect the health, safety and welfare of the inhabitants of the City. It is inequitable to place upon the ad valorem tax base the entire burden of constructing new storm drainage facilities necessitated because of the development of land within or adjacent to the City. Therefore, the purpose of this chapter is to develop a fair and reasonable means of allocating the expense of constructing new storm drainage facilities between the developers of land and revenues derived from ad valorem taxes levied upon all lands located within the City.

#### **10-5-2: DEFINITIONS:**

Certain terms used in this Chapter shall have the meanings ascribed below:

**ACCESSIBLE LAND:** Any undeveloped lot or tract of land for which surface drainage is not wholly self-contained or for which any surface water flowing therefrom will come upon any public street, alley, gutter or other public property located in the City or from which surface drainage will flow into any drain, interceptor or other surface drainage facility of the City, as a result of development thereof. The term shall also include land



where more than fifty percent (50%) of the floor area of an existing building is demolished in order to construct a new structure thereon.

*DEVELOPED LAND:* Any lot or tract of land upon which a structure has been erected or upon which a full covering or "black top" or similar substance has been laid. No lot or parcel of land shall be deemed developed merely because platting or on-site improvements have been made, or because sales activities have commenced. The application for a building permit shall be prima facie evidence of an intent to develop land.

*DRAINAGE DISPOSAL FACILITIES:* Any works or equipment by which surface drainage water is finally removed from the City or from an area of the City. Such facilities may include, among other things, pumping, piping, impounding, spraying or evaporation systems, but do not include the transfer of surface water from one land area to another where further disposal is needed.

*DRAINAGE INTERCEPTOR:* A principal or main drainage line which maintains continuity from the point of disposal of the drainage to the most distant point of collection thereof and which intercepts one or more lateral lines or services or interior drain lines draining a subdivision or local area. "Drainage Interceptor" excludes any lateral line or interior drain line within a subdivision which drains storm water originating primarily from within such subdivision.

*DRAINAGE TREATMENT FACILITIES:* Facilities which tend to improve the quality of surface water to meet imposed standards before conducting it for disposal to any waterway or impoundment.

*STRUCTURE:* A walled and roofed building.

### **10-5-3: SURFACE DRAINAGE FACILITIES:**

No property shall be annexed to the City or platted or developed within the City unless adequate provisions are made for disposal of surface waters originating therefrom, either by wholly self-contained system of pumps and retention ponds or by use of publicly-owned storm drainage interceptors and ponds. For purposes of determining adequacy of such facilities a minimum design standard of 1.33 inches over frozen ground shall be used.

### **10-5-4: SURFACE DRAINAGE CHARGE:**

A surface drainage fee shall be charged to the owners of any assessable land at the time the land is annexed to the City, or subdivided or platted within the City or for which surface drainage into the streets, alleys, gutters

or other storm drainage facilities of the City is requested or will occur as a result of development of the land, irrespective of whether the land is located within or without the City. Nothing herein shall require payment of a surface drainage fee for developed land existing on the effective date of this Code.

**10-5-5: AMOUNT OF CHARGE:**

The surface drainage fee shall be three-fourths of a cent (\$.0075) per square foot of assessable land. In computing the area of any tract of land for purposes of applying such fee, the area of any public street, way, park, storm water retention pond or any canal, irrigation lateral or natural waterway shall be excluded from the total area of assessable land.

**10-5-6: MANNER AND TIME OF PAYMENT:**

(A) All surface drainage fees shall be paid to the City Treasurer.

(B) If platted land is being annexed to the City, payment shall be made in full upon annexation. If the land is being or has been annexed unplatted, payment shall be made when the land is subdivided, platted or developed. If the assessable land is located outside the City the surface drainage, fee shall be paid prior to the discharge of surface drainage into any street, gutter, storm drainage line or other surface drainage facility or land located within the City.

**10-5-7: SURFACE DRAINAGE FUND:**

A Surface Drainage Fund is hereby established into which shall be deposited all surface drainage fees paid pursuant to the provisions of this chapter.

**10-5-8: EXPENDITURES AUTHORIZED:**

Moneys in the "Surface Drainage Fund" may be expended only for the following purposes:

(A) Design, development and construction of drainage interceptors.

(B) Design, development and construction of drainage treatment or drainage disposal facilities.

**10-5-9: LOCAL IMPROVEMENT DISTRICTS:**

Notwithstanding the provisions of this chapter, the City may establish local improvement districts within the City to defray the expenses of constructing or acquiring surface drainage facilities in areas where the same are deemed necessary or advisable. Land for which surface drainage charges have been paid pursuant to the terms of this chapter shall receive credit against the amount of any assessment made against such land if a drainage interceptor or a treatment or disposal facility is constructed or acquired as an improvement by the district levying the assessment.

## **Pest Control**

It is the intent of this Storm Water Management Plan to provide suitable means to address storm water runoff on a per site basis. In conjunction with storm water management, we must also try to efficiently control storm water and minimize the possibility of providing suitable habitat for mosquito development. Long term standing water should be minimized. Due to the infrequency of storm events throughout the summer months the highest probability for standing water generally stems from nuisance water from irrigation. All storm water designs should address the elimination of nuisance water due to irrigation. This may be as easy as installing and maintaining a French drain, drain rock or other structure that will allow nuisance water easier access to permeable soils beneath the topsoil.



PERMIT NO IDS-028070

PERMIT REAPPLICATION CONFIRMATION LETTER FROM  
EPA

United States Environmental Protection Agency  
Region 10  
1200 Sixth Avenue  
Seattle, Washington 98101

Permit for Storm Water Discharges from Small Municipal Separate Storm Sewer Systems

**Authorization to Discharge Under the  
National Pollutant Discharge Elimination System**

In compliance with the provisions of the Clean Water Act, 33 U.S.C. §1251 *et seq.*, as amended by the Water Quality Act of 1987, P.L. 100-4, the “Act”, the

**City of Idaho Falls  
and  
Idaho Transportation Department, District #6  
(hereinafter “co-permittees”)**

are authorized to discharge from all municipal separate storm sewer system (MS4) outfalls existing as of the effective date of this permit to receiving waters which include the Snake River and other associated waters of the United States within the Idaho Falls Urbanized Area, in accordance with the conditions and requirements set forth herein.

This permit shall become effective May 1, 2007.

This permit and the authorization to discharge shall expire at midnight, April 30, 2012.

The permittee shall reapply for a permit reissuance on or before November 2, 2011, 180 days before the expiration of this permit, if the permittee intends to continue operations and discharges from the MS4 beyond the term of this permit.

Signed this 21<sup>st</sup> day of March, 2007.

/s/  
Michael F. Gearheard, Director  
Office of Water and Watersheds

## Table of Contents

<b>I.</b>	<b>APPLICABILITY .....</b>	<b>3</b>
A.	Permit Area .....	3
B.	Discharges Authorized Under This Permit .....	3
C.	Co-permittees' Responsibilities .....	3
C.	Limitations on Permit Coverage .....	3
<b>II.</b>	<b>STORM WATER MANAGEMENT PROGRAM (SWMP) REQUIREMENTS .....</b>	<b>6</b>
A.	General Requirements .....	6
B.	Minimum Control Measures .....	7
C.	Reviewing and Updating the SWMP .....	12
D.	Transfer of Ownership, Authority, or Responsibility for SWMP Implementation .....	13
E.	SWMP Resources.....	15
<b>III.</b>	<b>SCHEDULE FOR IMPLEMENTATION AND COMPLIANCE .....</b>	<b>14</b>
<b>IV.</b>	<b>MONITORING, RECORDKEEPING AND REPORTING REQUIREMENTS .....</b>	<b>17</b>
A.	Monitoring.....	17
B.	Recordkeeping.....	18
C.	Annual Reports.....	19
D.	Addresses .....	20
<b>V.</b>	<b>COMPLIANCE RESPONSIBILITIES.....</b>	<b>21</b>
A.	Duty to Comply .....	21
B.	Penalties for Violations of Permit Conditions.....	21
C.	Need to Halt or Reduce Activity not a Defense .....	22
D.	Duty to Mitigate .....	22
E.	Proper Operation and Maintenance .....	22
F.	Toxic Pollutants.....	23
G.	Planned Changes .....	23
H.	Anticipated Noncompliance .....	23
<b>VI.</b>	<b>GENERAL PROVISIONS .....</b>	<b>23</b>
A.	Permit Actions.....	23
B.	Duty to Reapply .....	23
C.	Duty to Provide Information .....	23
D.	Other Information.....	24
E.	Signatory Requirements .....	24
F.	Availability of Reports .....	24
G.	Inspection and Entry.....	25
H.	Property Rights.....	25
I.	Transfers.....	25
J.	State/Tribal Environmental Laws.....	25
K.	Oil and Hazardous Substance Liability .....	25
L.	Severability .....	26
<b>VII.</b>	<b>REOPENER CLAUSE .....</b>	<b>26</b>
<b>VIII.</b>	<b>DEFINITIONS AND ACRONYMS .....</b>	<b>26</b>



## I. Applicability

- A. **Permit Area.** This permit covers all areas within the Idaho Falls Urbanized Area served by the municipal separate storm sewer systems (MS4s) owned or operated by the City of Idaho Falls (City) and the Idaho Transportation Department District #6 (ITD), hereinafter referred to as the “co-permittees.”
- B. **Discharges Authorized Under This Permit.** During the effective dates of this permit, the co-permittees are authorized to discharge storm water to waters of the United States from all portions of the MS4 located within the Idaho Falls Urbanized Area that are owned and operated by the co-permittees, subject to the conditions set forth herein. This permit also authorizes the discharge of storm water commingled with flows contributed by process wastewater, non-process wastewater, and storm water associated with industrial activity, provided that the storm water is commingled only with those discharges set forth in Part I.D of this permit.

### C. Co-Permittees’ Responsibilities

1. **Individual Responsibility.** Each permittee is individually responsible for permit compliance related only to portions of the MS4 owned or operated solely by that permittee, and where this permit directs action or inaction by the named permittee.
2. **Joint Responsibility.** Each permittee is jointly responsible for permit compliance:
  - a) related to portions of the MS4 where operational or storm water management program implementation authority has been transferred from one permittee to another in accordance with an enforceable intergovernmental cooperative agreement;
  - b) related to portions of the MS4 where co-permittees jointly own or operate a portion of the MS4; and
  - c) related to the submission of reports or other documents required by Part II and Part IV of this permit.
3. **Cooperative Agreement.** The co-permittees must maintain an enforceable intergovernmental cooperative agreement between the partners. This cooperative agreement must specifically identify portions or areas of the MS4 where the co-permittees share joint responsibility. Copies of the signed cooperative agreement must be submitted to the U.S. Environmental Protection Agency (EPA) and Idaho Department of Environmental Quality (IDEQ) within one hundred twenty (120) days from the effective date of this permit as directed in Part IV.D.

### D. Limitations on Permit Coverage

1. **Non-Storm Water Discharges.** The co-permittees are not authorized to discharge non-storm water, except where such discharges satisfy one of the following three conditions:

- a) The non-storm water discharges are in compliance with a separate NPDES permit;
- b) The non-storm water discharges result from a spill and:
  - (i) are the result of an unusual and severe weather event where reasonable and prudent measures have been taken to minimize the impact of such discharge; or
  - (ii) consist of emergency discharges required to prevent imminent threat to human health or severe property damage, provided that reasonable and prudent measures have been taken to minimize the impact of such discharges;or
- c) The non-storm water discharges satisfy each of the following two conditions:
  - (i) The discharges consist of uncontaminated water line flushing; landscape watering (provided all pesticides, herbicides and fertilizer have been applied in accordance with manufacturer's instructions); diverted stream flows; rising ground waters; uncontaminated ground water infiltration (as defined at 40 CFR§ 35.2005(20)); uncontaminated pumped ground water or spring water; potable water, including water line flushings; foundation and footing drains (where flows are not contaminated with process materials such as solvents); uncontaminated air conditioning or compressor condensate; irrigation water; springs; water from crawlspace pumps; individual residential car washing; flows from riparian habitats and wetlands; dechlorinated swimming pool discharges; street wash water; residential building wash waters without detergents; routine external building wash down which does not use detergents; pavement wash waters where no detergents are used and no spills or leaks of toxic or hazardous materials have occurred unless all spilled material has been removed; fire hydrant flushing; or flows from emergency firefighting activities; and
  - (ii) The discharges are not sources of pollution to waters of the United States. A discharge is considered a source of pollution to waters of the United States for the purposes of this permit if it:

- (a) Contains hazardous materials in concentrations found to be of public health significance or to impair beneficial uses in receiving waters. (Hazardous materials are those that are harmful to humans and animals from exposure, but not necessarily ingestion);
- (b) Contains toxic substances in concentrations that impair designated beneficial uses in receiving waters. (Toxic substances are those that can cause disease, malignancy, genetic mutation, death, or similar consequences);
- (c) Contains deleterious materials in concentrations that impair designated beneficial uses in receiving waters. (Deleterious materials are generally substances that taint edible species of fish, cause taste in drinking waters, or cause harm to fish or other aquatic life);
- (d) Contains radioactive materials or radioactivity at levels exceeding the values listed in 10 CFR Part 20 in receiving waters;
- (e) Contains floating, suspended, or submerged matter of any kind in concentrations causing nuisance or objectionable conditions or in concentrations that may impair designated beneficial uses in receiving waters;
- (f) Contains excessive nutrients that can cause visible slime growths or other nuisance aquatic growths that impair designated beneficial uses in receiving waters;
- (g) Contains oxygen-demanding materials in concentrations that would result in anaerobic water conditions in receiving waters; or
- (h) Contains sediment above quantities specified in specified in IDAPA 58.01.02.250.02.e and 58.01.02.252.01.b, or in the absence of specific sediment criteria, above quantities that impair beneficial uses in receiving waters, or
- (i) Contains materials in concentrations that exceed applicable natural background conditions in receiving waters as specified in IDAPA

58.01.02.200.09. Temperature levels may be increased above natural background conditions when allowed under IDAPA 58.01.02.401.

2. **Discharges Threatening Water Quality.** The co-permittees are not authorized to discharge storm water that EPA determines will cause, or have the reasonable potential to cause or contribute to, violations of water quality standards.
3. **Discharge Compliance with Anti-Degradation Policy.** The co-permittees are not authorized to discharge storm water that does not comply with Idaho's anti-degradation policy for water quality standards. Idaho's anti-degradation policy, IDAPA 58.01.02.051, can be obtained from the IDEQ at the address listed in Part IV.D.
4. **Snow Disposal to Receiving Waters.** The co-permittees are not authorized to dispose of snow directly to waters of the United States or directly to the MS4(s). Discharges from public snow disposal sites are authorized under this permit when such sites are operated using appropriate best management practices required in Part II.B.6. Such best management practices shall be designed to prevent pollutants in the runoff and to assure that applicable water quality standards are not violated.

## II. Stormwater Management Program (SWMP) Requirements

### A. General Requirements

1. The co-permittees must develop, implement and enforce a Storm Water Management Program (SWMP) designed to reduce the discharge of pollutants from the MS4 to the maximum extent practicable, and to protect water quality in receiving waters. The SWMP actions and activities must include Best Management Practices, system design, engineering methods, and other provisions appropriate to control discharges of pollutants from the MS4.
2. The SWMP actions and activities are outlined through the minimum control measures in Part II.B, and the assessment/monitoring requirements described in Part IV. Co-permittees must implement a SWMP that provides:
  - a) Best Management Practices (BMPs) that are selected, implemented, maintained and updated to ensure that storm water discharges do not cause or contribute to an exceedance of an applicable numeric or narrative water quality standard; and
  - b) Measurable goals, including interim milestones, for each BMP.
3. Modifications to the SWMP must be made in accordance with Part II.C of this permit.
4. Implementation of one or more of the minimum control measures may be shared with another entity which is not subject to this permit, or such entity



may fully take over the measure. The co-permittees may rely on another entity only if:

- a) The other entity, in fact, implements the control measure;
- b) The control measure, or component of that measure, is at least as stringent as the corresponding permit requirement; and
- c) The other entity agrees to implement the control measure on the co-permittees's behalf. A legally binding written acceptance of this obligation is required. The co-permittees must maintain this obligation as part of the SWMP. If the other entity agrees to report on the minimum control measure, the co-permittees must supply the other entity with the reporting requirements in Part IV.C. of this permit. The co-permittees remain responsible for compliance with the permit obligations if the other entity fails to implement the control measure.

**B. Minimum Control Measures.** The minimum control measures that must be accomplished through this Storm Water Management Program are:

**1. Public Education and Outreach**

- a) Within one year of the effective date of this permit, the co-permittees must develop and implement an ongoing public education program to educate the community about the impacts of storm water discharges on local water bodies and the steps that citizens and businesses can take to reduce pollutants in storm water runoff. This program must include coordination with local entities and others to educate residents about proper disposal of hazardous waste. Prior to the publication, distribution or use of educational material in support of this public education program, the co-permittees must provide IDEQ with copies of such material for review and comment.
- b) Within one year of the effective date of this permit, the co-permittees will develop and promote a stormwater educational webpage. At least once annually, the City must distribute appropriate and relevant storm water related information to citizens and businesses through City utility billings or other appropriate means.
- c) Throughout the permit term, ITD must provide relevant and appropriate storm water management education and training for ITD staff who hold positions responsible for maintenance activity and/or in-field construction oversight. Such staff positions include, but are not limited to, resident engineers, staff engineers and environmental inspectors.
- d) Within two years of the effective date of this permit, the City must establish and coordinate a storm drain stenciling program. Within four years of the effective date of this permit, at least 50% of the storm drains throughout the jurisdictions must be stenciled.

## **2. Public Involvement/Participation**

- a) The co-permittees must comply with applicable State and local public notice requirements when implementing a public involvement/participation program.
- b) The co-permittees must make all relevant SWMP documents and all Annual Reports available to the public. Within one year of the effective date of this permit, co-permittees must post all SWMP documentation and Annual Reports on a website sponsored by one or both of the co-permittees.
- c) At least annually, the co-permittees must participate, coordinate and promote local participation in the existing “Adopt-a-Canal” and “Adopt a Highway” clean-up programs.

## **3. Illicit Discharge Detection and Elimination**

An illicit discharge is any discharge to an MS4 that is not composed entirely of storm water. Exceptions are described in Part I.D. of this permit.

- a) No later than two years from the effective date of this permit, the co-permittees must review their existing program(s) to detect and eliminate illicit discharges to their MS4 and update if necessary. Specifically, the program must incorporate detection, identification of the source, and removal of non-storm water discharges from the storm sewer system. This program must address illegal dumping into the storm sewer system, and include training for City and ITD staff on how to respond to reports of illicit discharges. The co-permittees must also develop an information management system to track illicit discharges.
- b) No later than two years from the effective date of this permit, the co-permittees must effectively prohibit non-storm water discharges into its system through an ordinance or other regulatory mechanism to the extent allowable under state or local law. The co-permittees must implement appropriate enforcement procedures and actions, including enforcement escalation procedures for recalcitrant or repeat offenders.
- c) Through the ordinance or other regulatory mechanism, co-permittees must prohibit any of the excepted non-stormwater flows listed in Part I.D.1.c only if such flows are identified (by EPA or the co-permittees) as a source of pollutants to the MS4. The co-permittees must document to EPA in the Annual Report any existing local controls or conditions placed on the excepted types of non-stormwater discharges.
- d) No later than two years from the effective date of this permit, each co-permittee must develop, or review and refine as necessary, a comprehensive storm sewer system map for their jurisdictions located within the Idaho Falls Urbanized Area. At a minimum, the map(s) must show jurisdictional boundaries, the location of all inlets and outfalls,

points at which the storm sewer systems are interconnected, names and locations of all waters that receive discharges from those outfalls, and locations of all municipally-owned and operated facilities, including all maintenance/storage facilities and snow disposal sites. A copy of the completed map(s), as both a report and as an electronic file via Arc GIS format, must be submitted to EPA and IDEQ as part of the corresponding Annual Report.

- e) No later than three years from the effective date of this permit, the co-permittees must include in its SWMP a strategy for informing public employees, businesses, and the general public of hazards associated with illegal discharges and improper disposal of waste. The co-permittees must implement this information-sharing strategy no later than four years from the effective date of this permit.
- f) Not later than three years from the effective date of this permit, the co-permittees must begin dry weather field screening for non-stormwater flows from stormwater outfalls. By the expiration date of this permit, at least 50% of each co-permittee's outfalls must be screened for dry weather flows. The screening should include field tests of selected parameters as indicators of discharge sources. Screening level tests may utilize less expensive "field test kits" using test methods not approved by EPA under 40 CFR Part 136, provided the manufacturer's published detection ranges are adequate for the illicit discharge detection purposes. The co-permittees must investigate any illicit discharge within fifteen (15) days of its detection, and must take action to eliminate the source of the discharge within 45 days of its detection
- g) No later than three years from the effective date of this permit, the co-permittees must inventory all industrial facilities that discharge directly into their MS4s or waters of the United States within their respective jurisdiction within the Idaho Falls Urbanized Area. The types of industrial facilities that must be inventoried are set forth in 40 CFR §122.26(b)(14)(i) through (xi). This inventory must include the location of the facility, the location of its outfall, and the NPDES permit status for its storm water discharges.

#### **4. Construction Site Storm Water Runoff Control**

- a) No later than two years from the permit effective date, the co-permittees must review (and update if necessary), implement, and enforce their program to reduce pollutants in any storm water runoff to the MS4 from construction activities resulting in land disturbance of greater than or equal to one acre. This program must include controls for pollutants in such storm water discharges from activity disturbing less than one acre, if that construction activity is part of a larger common plan of development or sale that disturbs one acre or more.

If EPA waives the permit requirements for storm water discharges associated with a specific small construction activity (i.e., a single project) in accordance with 40 CFR §122.26(b)(15)(i)(A) or (B), the co-

permittees are not required to develop, implement, and/or enforce the program to reduce pollutant discharges from that particular site.

- b) Through this program, the City must provide adequate direction to representatives of proposed new development and redevelopment construction projects regarding the NPDES General Permit for Storm Water Discharges for Construction Activity in Idaho, #IDR10-0000 (Construction General Permit).
- c) ITD must provide oversight and direction to contractors working on District projects to ensure compliance with the Construction General Permit.
- d) No later than three years from the effective date of this permit, the co-permittees must adopt an ordinance or other regulatory mechanism to the extent allowable under state or local law that requires construction site operators to practice appropriate erosion, sediment and waste control. This ordinance or regulatory mechanism must include sanctions to ensure compliance. The co-permittees may evaluate any existing procedures, policies, and authorities pertaining to activities occurring on their property that may be used to assist in the development of the required regulatory mechanism.
- e) No later than three years from the effective date of this permit, the co-permittees must publish and distribute local requirements for construction site operators to implement appropriate erosion and sediment control BMPs and to control waste (such as discarded building materials, concrete truck washout, chemicals, litter and sanitary waste at the construction site) that may cause adverse impacts to water quality.
- f) No later than four years from the effective date of this permit, the co-permittees must develop procedures for reviewing all site plans for potential water quality impacts, including erosion and sediment control, control of other wastes, and any other impacts that must be examined according to the requirements of the law, ordinance, or other enforceable mechanism of Part II.B.4.b. These procedures must include provisions for receipt and consideration of information submitted by the public.
- g) Not later than four years from the effective dates of this permit, the co-permittees must implement a program to receive, track, and consider information submitted by the public regarding construction site erosion and sediment control concerns.
- h) No later than four years from the effective date of this permit, the co-permittees must develop and implement procedures for site inspection and enforcement of control measures established as required in Parts II.B.4.b and c, including enforcement escalation procedures for recalcitrant or repeat offenders. The co-permittees shall inspect all construction sites in its jurisdiction for appropriate erosion/sediment/waste control at least once per construction season.
- i) The co-permittees must ensure all public construction projects operated by their organizations comply with the Construction General Permit and



all relevant local requirements for erosion, sediment and onsite materials control.

**5. Post-Construction Storm Water Management in New Development and Redevelopment**

- a) Within three years of the effective date of this permit, the co-permittees must review (and update as necessary), implement, and enforce requirements to address post-construction storm water runoff from new development and redevelopment projects that disturb greater than or equal to one acre (including projects less than one acre that are part of a larger common plan of development or sale) and discharge into the MS4. The program must ensure that controls are in place that would prevent or minimize water quality impacts. In particular, the co-permittees must evaluate the need for appropriate post-construction runoff controls for new or redeveloped subdivisions, commercial development, industrial development, and right of way work.
- b) No later than three years from the effective date of this permit, the co-permittees must review (and update as necessary) their ordinance or other regulatory mechanism to the extent allowable under state or local law to address post-construction runoff from new development and redevelopment projects. If such requirements do not currently exist, development and adoption of a regulatory mechanism must be part of the program. The co-permittees must evaluate existing procedures, policies, and authorities pertaining to activities occurring on its property that may be used to assist in developing the required regulatory mechanism.
- c) No later than three years from the effective date of this permit, the co-permittees must review (and update as necessary) their program to ensure proper long-term operation and maintenance of post-construction storm water management controls.

**6. Pollution Prevention and Good Housekeeping for Municipal Operations**

- a) Not later than one year from the effective date of this permit, the co-permittees must develop and implement an operation and maintenance program intended to prevent or reduce pollutant runoff from municipal operations. This program must address municipal activities occurring within their jurisdiction with potential for negative storm water related water quality impacts, including grounds/park and open space maintenance operations; fleet maintenance and vehicle washing operations; building maintenance; storm water system maintenance; and snow disposal site operation and maintenance. Examples of other municipal activities which may also be evaluated as relevant to the jurisdiction include, but are not limited to: street cleaning and maintenance; solid waste transfer activities; water treatment plant operations; municipal golf course maintenance; materials storage;

hazardous materials storage; used oil recycling; spill control and prevention measures for municipal refueling facilities; municipal new construction and land disturbances; and snow removal practices.

- b) Within one year of the effective date of this permit, the co-permittees must develop and conduct appropriate training for municipal personnel related to optimum maintenance practices for the protection of water quality; this training must be conducted at least once annually and address the activities described in II.B.6.a.
- c) Within four years of the effective date of this permit, the co-permittees must develop and implement a snow management program to reduce emergency and non-emergency snow dumping directly into waters of the U.S., and the discharge of pollutants to the MS4, to the maximum extent practicable. A description of the snow management program(s) must be included in the associated Annual Report.

### **C. Reviewing and Updating the SWMP**

- 1. The co-permittees must annually review their SWMP as part of the preparation of the Annual Report required under Part IV.
- 2. Co-permittees may request changes to any SWMP action or activity specified in this permit in accordance with the following procedures:
  - a) Changes to delete or replace an action or activity specifically identified in this permit with an alternate action or activity may be requested at any time. Modification requests to EPA must include:
    - (i) An analysis of why the original actions or activity is ineffective, infeasible, or cost prohibitive;
    - (ii) Expectations on the effectiveness of the replacement action or activity; and
    - (iii) An analysis of why the replacement action or activity is expected to better achieve the permit requirements.
  - b) Change requests must be made in writing and signed by the permittee in accordance with Part VI.E.
- 3. Documentation of any of the actions or activities required by this permit must be submitted to EPA upon request.
  - a) EPA may review and subsequently notify the co-permittees that changes to the SWMP are necessary to:
    - (i) Address discharges from the MS4 that are causing or contributing to water quality impacts;
    - (ii) Include more stringent requirements necessary to comply with new federal or state statutory or regulatory requirements; or

- (iii) Include other conditions deemed necessary by EPA to comply with water quality standards, and/or other goals and requirements of the CWA.

- b) If EPA notifies the co-permittees that changes are necessary pursuant to Part II.C.3.a, the notification will offer the co-permittees an opportunity to propose alternative program changes to meet the objectives of the requested modification. Following this opportunity, the co-permittees must implement any required changes according to the schedule set by EPA.

- 4. Any modifications to this permit will be accomplished according to Part VI.A of this permit.

**D. Transfer of Ownership, Operational Authority, or Responsibility for SWMP Implementation.** The co-permittees must implement the actions and activities of the SWMP in all new areas added or transferred to the co-permittees's MS4 (or for which the co-permittees becomes responsible for implementation of storm water quality controls) as expeditiously as practicable, but not later than one year from the date upon which the new areas were added. Such additions and schedules for implementation must be documented in the next Annual Report following the transfer.

**E. SWMP Resources.** The co-permittees must provide adequate finances, staff, equipment and other support capabilities to implement the SWMP actions and activities outlined in this permit.

### III. Schedule for Implementation and Compliance

<b>Table III.A</b> <b>Storm Water Management Program - Schedule for Implementation and Compliance</b>			
<b>Part of Permit</b>	<b>Storm Water Management Program Component</b>	<b>Compliance Date</b>	<b>Responsibility</b>
<b><i>General Requirements</i></b>			
Part I.C.3	Submit a copy of the final intergovernmental agreement signed by both co-permittees	Within 120 days of the permit effective date	Each permittee
Parts II.C, IV.A and IV.C	Conduct an annual review of SWMP implementation and submit an Annual Report	One year from the permit effective date, then annually	Each permittee
IV.A	Develop Quality Assurance Plan for any monitoring effort to be accomplished under the SWMP	270 days prior to start of any monitoring	Each permittee
<b><i>Public Education and Outreach (40 CFR '122.34(b)(1))</i></b>			
Part II.B.1	Implement a public education program to educate the community about the impacts of storm water discharges on local water bodies and the steps that citizens and businesses can take to reduce pollutants in storm water runoff (II.B.1.a)	One year from effective date of this permit	Each permittee
	Submit education materials to DEQ for review and comment	Prior to publication, distribution or use	Each permittee
	Develop a stormwater educational webpage (II.B.1.b)	One year from effective date of this permit	Both permittees must contribute to at least one webpage
	Distribute appropriate and relevant storm water information to citizens and businesses through City utility billings. (II.B.1.b)	At least once annually	City of Idaho Falls
	Educate employees with in-field responsibilities re: stormwater management (II.B.1.c)	Ongoing	ITD District 6
	Establish and coordinate a storm drain stenciling program.  Stencil at least 50% of the storm drains throughout the jurisdictions. (II.B.1.d)	Within two years  Within four years of permit effective date	City of Idaho Falls
<b><i>Public Involvement and Participation (40 CFR '122.34(b)(2))</i></b>			
Part II.B.2	Post all SWMP documentation and Annual Reports on the co-permittee's website (II.B.2.b)	One year from effective date of this permit	Each permittee
	At least annually, the co-permittees must participate, coordinate and promote local participation in the existing "Adopt-a-Canal" & "Adopt a Highway" clean-up program (II.B.2.c)	One year from the permit effective date annually thereafter	Each permittee



Table III.A, continued			
Storm Water Management Program - Schedule for Implementation and Compliance			
Part of Permit	Storm Water Management Program Component	Compliance Date	Responsibility
Illicit Discharge Detection and Elimination (40 CFR '122.34(b)(3))			
Part II.B.3	Review the program to detect and eliminate illicit discharges into the MS4, and update if necessary (II.B.3.a)	Within two years of the effective date of this permit	Each permittee
	Adopt an ordinance or other control measure to prohibit illicit discharges to the MS4(s); prohibit any specific non-storm water discharges, if necessary (II.B.3.b & c)		
	Develop/update the co-permittees' comprehensive storm sewer system map (II.B.3.d)		Each permittee
	Develop and implement a strategy for informing public employees, businesses, and the general public of hazards associated with illegal discharges and improper disposal of waste (II.B.3.e)	Within three years of the effective date of this permit	Each permittee
	Screen 50% of outfalls screened for dry weather flows. (II.B.3.f)	By the expiration date of this permit	Each permittee
	Inventory the industrial facilities discharging storm water within the Urbanized Area (II.B.3.g)	Within three years of permit effective date	Each permittee
Construction Site Storm Water Runoff (40 CFR '122.34(b)(4))			
Part II.B.4	Implement and enforce a construction site runoff control program for sites disturbing one or more acres of land; review and update the program as necessary (II.B.4.a)	Within two years of permit effective date	Each permittee
	Provide adequate direction to project proponents/contractors re: the CGP (II.B.4.b &c)	Upon permit effective date	
	Adopt an ordinance or other control measure to require construction site operators to practice erosion, sediment and waste control (II.B.4.d)	Within three years of the effective date of this permit	
	Publish and distribute written requirements for construction site best management practices (II.B.4.e)		
	Develop, or review and update as necessary, procedures for reviewing site plans and accepting public comment (II.B.4.f&g)	Within four years of the effective date of this permit	
	Develop, or review and update as necessary, site inspection & enforcement procedures (II.B.4.h) Inspect all sites at least once per construction season		
	Ensure permittee-owned construction projects comply with EPA Construction General Permit (II.B.4.i)	Upon permit effective date	

Table III.A, continued			
Storm Water Management Program - Schedule for Implementation and Compliance			
Part of Permit	Storm Water Management Program Component	Compliance Date	Responsibility
Post-Construction Storm Water Management (40 CFR '122.34(b)(5))			
Part II.B.5	Implement a program to address post-construction storm water runoff from new development and redevelopment projects. Review and update existing program as necessary. (II.B.5.a)	Within three years of the effective date of this permit	Each permittee
	Adopt an ordinance or other regulatory mechanism to address post-construction runoff from new development and redevelopment projects. Review and update existing program as necessary. (II.B.5.b)		
	Implement a program to ensure proper long-term operation and maintenance of post-construction storm water management controls; review and update program as necessary (II.B.5.c)		
Pollution Prevention/Good Housekeeping (40 CFR '122.34(b)(6))			
Part II.B.6	Implement an operation and maintenance program intended to prevent or reduce pollutant runoff from municipal operations (II.B.6.a)	Within one year of the effective date of this permit	Each permittee
	Develop and conduct appropriate training for municipal personnel (II.B.6.b)	Within one year of the effective date of this permit, annually thereafter	
	Develop and implement a snow management program to reduce snow dumping directly into waters of the U.S., and the discharge of pollutants to the MS4, to the maximum extent practicable (II.B.6.c)	Within four years of the effective date of this permit	

#### IV. Monitoring, Recordkeeping, and Reporting Requirements

##### A. Monitoring

1. At least once annually, each co-permittee must evaluate its compliance with these permit conditions, the appropriateness of identified BMPs, and progress toward achieving the minimum control measures. This evaluation of program compliance must be documented in each Annual Report required as described in Part IV.C.
2. When the co-permittee conducts monitoring to assess the quality of the discharges from the MS4 and/or of the receiving water body, the co-permittee must comply with the following:
  - a) **Monitoring Objectives.** The co-permittee must clearly define the objective(s) of the intended monitoring effort. Examples of monitoring objectives to be attained may include, but are not limited to the following: to estimate pollutant loading currently discharged to the receiving water from the MS4; to assess the effectiveness of control measures implemented through this permit; and/or, to identify and prioritize the portions of the MS4 requiring additional controls.
  - b) **Representative Sampling.** Samples and measurements taken for the purpose of monitoring must be representative of the monitored activity.
  - c) **Monitoring Procedures.** Monitoring must be conducted according to test procedures approved under 40 CFR Part 136. Where an approved 40 CFR Part 136 method does not exist, and other test procedures have not been specified, any available method may be used after approval from EPA and IDEQ.
  - d) **Discharge Monitoring Report.** Monitoring results must be recorded on a Discharge Monitoring Report (DMR) form (EPA No. 3320-1) or equivalent, and submitted annually for the previous 12-month period along with the Annual Report required in Part IV.C.
  - e) **Quality Assurance Requirements.** The co-permittee must develop a quality assurance plan (QAP) prior to conducting discharge or surface water monitoring. The QAP must be developed and implemented no later than 270 days prior to beginning the monitoring effort. Any existing QAPs may be modified for the requirements under this section. Upon completion of the QAP, the co-permittee must notify EPA and IDEQ in writing, as indicated in Part IV.D
    - (i) The QAP must be designed to assist in planning for the collection and analysis of storm water discharge and/or receiving water samples in support of the permit and in explaining data anomalies when they occur.
    - (ii) Throughout all sample collection and analysis activities, the permittee must use the EPA-approved QA/QC and chain-of-custody procedures described in the following documents:

- *EPA Requirements for Quality Assurance Project Plans EPA-QA/R-5* (EPA/240/B-01/003, March 2001). A copy of this document can be found electronically at:  
<http://www.epa.gov/quality/qs-docs/r5-final.pdf>
- *Guidance for Quality Assurance Project Plans EPA-QA/G-5*, (EPA/600/R-98/018, February, 1998). A copy of this document can be found electronically at:  
<http://www.epa.gov/r10earth/offices/oea/epaqag5.pdf>

The QAP must be prepared in the form which is specified in these documents.

- (iii) At a minimum, the QAP must include the following:
  - (a) Details on the number of samples, type of sample containers, preservation of samples, holding times, analytical methods, analytical detection and quantitation limits for each target compound, type and number of quality assurance field samples, precision and accuracy requirements, sample preparation requirements, sample shipping methods, and laboratory data delivery requirements.
  - (b) Map(s) indicating the location of each sampling point.
  - (c) Qualification and training of personnel.
  - (d) Name(s), address(es) and telephone number(s) of the laboratories, used by or proposed to be used by the permittee.
  - (e) The permittee must amend the QAP whenever there is a modification in sample collection, sample analysis, or other procedure addressed by the QAP.
- (iv) Copies of the QAP must be maintained by the permittee and made available to EPA and/or IDEQ upon request.

## B. Recordkeeping

1. **Retention of Records.** The co-permittees must retain records and copies of all information (including all monitoring, calibration and maintenance records and all original strip chart recordings for any continuous monitoring instrumentation, copies of all reports required by this permit, copies of DMRs, a copy of the NPDES permit, and records of all data used to complete the application for this permit) for a period of at least five years from the date of the sample, measurement, report or application, or for the term of this permit, whichever is longer. This period may be extended at the request of the EPA at any time. Records include all information used in the development of the SWMP, all monitoring data, copies of all reports, and all data used in the development of the permit application.



2. **Availability of Records.** The co-permittees must submit the records referred to in Part IV.B.1 to EPA and IDEQ only when such information is requested. The co-permittees must retain all records comprising the SWMP required by this permit (including a copy of the permit language and all Annual Reports) at a location accessible to the EPA. The co-permittees must make records, including the permit application and the SWMP, available to the public if requested to do so in writing. The public must be able to view the records during normal business hours. The co-permittees may charge the public a reasonable fee for copying requests.

**C. Annual Report Requirements.** One year from the effective date of this permit, and annually thereafter, the co-permittees shall prepare and submit an Annual Report to EPA and IDEQ. Copies of all Annual Reports shall be made available to the public, at a minimum, through a permittee-sponsored website, or other easily accessible location. The following information must be contained in each Annual Report:

1. Status of compliance with this permit and progress towards achieving the identified actions and activities for each minimum control measure in Part II.B. Status of each program area must be addressed, even if activity has previously been completed or not yet been implemented;
2. Results of any information collected and analyzed during the previous 12 month period, including stormwater discharge and water quality monitoring as noted in Part IV.A and any other information used to assess the success of the program at improving water quality to the maximum extent practicable;
3. A summary of the number and nature of inspections, formal enforcement actions taken by the permittees, and/or other similar activities performed;
4. A summary list of any water quality compliance-related enforcement actions received from regulatory agencies other than EPA. Such actions include, but are not limited to: formal or informal warning letters, notices of violation, field citations, or similar actions. This summary should include dates, project synopsis, and actions taken to address the compliance issue(s);
5. Copies of education materials, ordinances (or other regulatory mechanisms), inventories, guidance materials, or other products produced as a result of actions or activities required by this permit;
6. A general summary of the activities the co-permittees plan to undertake during the next reporting cycle (including an implementation schedule) for each minimum control measure;
7. A description and schedule for implementation of additional BMPs that may be necessary, based on monitoring results, to ensure compliance with applicable water quality standards; and
8. Notice if the co-permittee(s) are relying on another entity to satisfy any of the permit obligations, if applicable.

**D. Addresses**

Reports and other documents required by this permit must be signed in accordance with Part VI.E. and submitted to each of the following addresses:

EPA: United States Environmental Protection Agency  
Attention: Storm Water Program  
NPDES Compliance Unit  
1200 6<sup>th</sup> Avenue (OCE-133)  
Seattle, WA 98101

IDEQ: Idaho Department of Environmental Quality  
Idaho Falls Regional Office  
900 North Skyline, Suite B  
Idaho Falls, ID 83402

## V. Compliance Responsibilities

**A. Duty to Comply.** The co-permittees must comply with all conditions of this permit. Any permit noncompliance constitutes a violation of the Act and is grounds for enforcement action, for permit termination, revocation and reissuance, or modification, or for denial of a permit renewal application.

### B. Penalties for Violations of Permit Conditions

1. **Civil Penalties.** Pursuant to 40 CFR Part 19 and the Act, any person who violates Section 301, 302, 306, 307, 308, 318 or 405 of the Act, or any permit condition or limitation implementing any such sections in a permit issued under section 402 of the Act, or any requirement imposed in a pretreatment program approved under sections 402(a)(3) or 402(b)(8) of the Act, is subject to a civil penalty not to exceed the maximum amounts authorized by Section 309(d) of the Act and the Federal Civil Penalties Inflation Adjustment Act (28 U.S.C. ' 2461) as amended by the Debt Collection Improvement Act (31 U.S.C. ' 3701) (currently \$32,500 per day for each violation).
2. **Administrative Penalties.** Any person may be assessed an administrative penalty by the Administrator for violating Section 301, 302, 306, 307, 308, 318 or 405 of this Act, or any permit condition or limitation implementing any of such sections in a permit issued under Section 402 of this Act. Pursuant to 40 CFR Part 19 and the Act, administrative penalties for Class I violations are not to exceed the maximum amounts authorized by Section 309(g)(2)(A) of the Act and the Federal Civil Penalties Inflation Adjustment Act (28 U.S.C. ' 2461) as amended by the Debt Collection Improvement Act (31 U.S.C. ' 3701) (currently \$11,000 per violation, with the maximum amount of any Class I penalty assessed not to exceed \$32,500). Pursuant to 40 CFR Part 19 and the Act, penalties for Class II violations are not to exceed the maximum amounts authorized by Section 309(g)(2)(B) of the Act and the Federal Civil Penalties Inflation Adjustment Act (28 U.S.C. ' 2461) as amended by the Debt Collection Improvement Act (31 U.S.C. ' 3701) (currently \$11,000 per day for each day during which the violation continues, with the maximum amount of any Class II penalty not to exceed \$157,500).
3. **Criminal Penalties.**
  - a) **Negligent Violations.** The Act provides that any person who negligently violates Sections 301, 302, 306, 307, 308, 318, or 405 of the Act, or any condition or limitation implementing any of such sections in a permit issued under Section 402 of the Act, or any requirement imposed in a pretreatment program approved under Section 402(a)(3) or 402(b)(8) of the Act, is subject to criminal penalties of \$2,500 to \$25,000 per day of violation, or imprisonment of not more than one year, or both. In the case of a second or subsequent conviction for a negligent violation, a person shall be subject to criminal penalties of not more than \$50,000 per day of violation, or by imprisonment of not more than two years, or both.
  - b) **Knowing Violations.** Any person who knowingly violates such sections, or such conditions or limitations is subject to criminal penalties of \$5,000 to \$50,000 per day of violation, or imprisonment for not more than three years, or

both. In the case of a second or subsequent conviction for a knowing violation, a person shall be subject to criminal penalties of not more than \$100,000 per day of violation, or imprisonment of not more than six years, or both.

- c) **Knowing Endangerment.** Any person who knowingly violates Section 301, 302, 303, 306, 307, 308, 318 or 405 of the Act, or any permit condition or limitation implementing any of such sections in a permit issued under section 402 of the Act, and who knows at that time that he thereby places another person in imminent danger of death or serious bodily injury, shall, upon conviction, be subject to a fine of not more than \$250,000 or imprisonment of not more than 15 years, or both. In the case of a second or subsequent conviction for a knowing endangerment violation, a person shall be subject to a fine of not more than \$500,000 or by imprisonment of not more than 30 years, or both. An organization, as defined in Section 309(c)(3)(B)(iii) of the Act, shall, upon conviction of violating the imminent danger provision, be subject to a fine of not more than \$1,000,000 and can be fined up to \$2,000,000 for second or subsequent convictions.
- d) **False Statements.** The Act provides that any person who falsifies, tampers with, or knowingly renders inaccurate any monitoring device or method required to be maintained under this permit shall, upon conviction, be punished by a fine of not more than \$10,000, or by imprisonment for not more than two years, or both. If a conviction of a person is for a violation committed after a first conviction of such person under this paragraph, punishment is a fine of not more than \$20,000 per day of violation, or by imprisonment of not more than four years, or both. The Act further provides that any person who knowingly makes any false statement, representation, or certification in any record or other document submitted or required to be maintained under this permit, including monitoring reports or reports of compliance or non-compliance shall, upon conviction, be punished by a fine of not more than \$10,000 per violation, or by imprisonment for not more than six months per violation, or by both.

**C. Need to Halt or Reduce Activity not a Defense.** It shall not be a defense for the co-permittees in an enforcement action that it would have been necessary to halt or reduce the permitted activity in order to maintain compliance with this permit.

**D. Duty to Mitigate.** The co-permittees must take all reasonable steps to minimize or prevent any discharge or disposal in violation of this permit that has a reasonable likelihood of adversely affecting human health or the environment.

**E. Proper Operation and Maintenance.** The co-permittees must at all times properly operate and maintain all facilities and systems of treatment and control (and related appurtenances) which are installed or used by the co-permittees to achieve compliance with the conditions of this permit. Proper operation and maintenance also includes adequate laboratory controls and appropriate quality assurance procedures. This provision requires the operation of back-up or auxiliary facilities or similar systems which are installed by the co-permittees only when the operation is necessary to achieve compliance with the conditions of the permit.



**F. Toxic Pollutants.** The co-permittees must comply with effluent standards or prohibitions established under Section 307(a) of the Act for toxic pollutants within the time provided in the regulations that establish those standards or prohibitions, even if the permit has not yet been modified to incorporate the requirement.

**G. Planned Changes.** The co-permittees must give notice to the Director and IDEQ as soon as possible of any planned physical alterations or additions to the permitted facility whenever:

1. The alteration or addition to a permitted facility may meet one of the criteria for determining whether a facility is a new source as determined in 40 CFR ' 122.29(b); or
2. The alteration or addition could significantly change the nature or increase the quantity of pollutants discharged. This notification applies to pollutants that are not subject to effluent limitations in the permit.

**H. Anticipated Noncompliance.** The co-permittees must give advance notice to the Director and IDEQ of any planned changes in the permitted facility or activity that may result in noncompliance with this permit.

## VI. General Provisions

**A. Permit Actions.** This permit may be modified, revoked and reissued, or terminated for cause as specified in 40 CFR ' ' 122.62, 122.64, or 124.5. The filing of a request by the co-permittees for a permit modification, revocation and reissuance, termination, or a notification of planned changes or anticipated noncompliance, does not stay any permit condition.

**B. Duty to Reapply.** If the co-permittees intends to continue an activity regulated by this permit after the expiration date of this permit, the co-permittees must apply for and obtain a new permit. In accordance with 40 CFR ' 122.21(d), and unless permission for the application to be submitted at a later date has been granted by the Director, the co-permittees must submit a new application at least 180 days before the expiration date of the permit, or in conjunction with the fourth Annual Report. The reapplication package must contain the information required by 40 CFR ' 122.21(f) which includes: name and mailing address(es) of the co-permittees(s) that operate the MS4(s), and names and titles of the primary administrative and technical contacts for the municipal co-permittees(s). In addition, the co-permittees must identify the identification number of the existing NPDES MS4 permit; any previously unidentified water bodies that receive discharges from the MS4; a summary of any known water quality impacts on the newly identified receiving waters; a description of any changes to the number of applicants; and any changes or modifications to the Storm Water Management Program. The re-application package may incorporate by reference the fourth Annual Report when the reapplication requirements have been addressed within that report.

**C. Duty to Provide Information.** The co-permittees must furnish to the Director and IDEQ, within the time specified in the request, any information that the Director or IDEQ may request to determine whether cause exists for modifying, revoking and reissuing, or terminating this permit, or to determine compliance with this permit. The co-permittees must also furnish to the Director or IDEQ, upon request, copies of records required to be kept by this permit.

**D. Other Information.** When the co-permittees becomes aware that it failed to submit any relevant facts in a permit application, or that it submitted incorrect information in a permit application or any report to the Director or IDEQ, the co-permittees must promptly submit the omitted facts or corrected information.

**E. Signatory Requirements.** All applications, reports or information submitted to the Director and IDEQ must be signed and certified as follows.

1. All permit applications must be signed as follows:
  - a) For a corporation: by a responsible corporate officer.
  - b) For a partnership or sole proprietorship: by a general partner or the proprietor, respectively.
  - c) For a municipality, state, federal, or other public agency: by either a principal executive officer or ranking elected official.
2. All reports required by the permit and other information requested by the Director or the IDEQ must be signed by a person described above or by a duly authorized representative of that person. A person is a duly authorized representative only if:
  - a) The authorization is made in writing by a person described above;
  - b) The authorization specifies either an individual or a position having responsibility for the overall operation of the regulated facility or activity, such as the position of plant manager, operator of a well or a well field, superintendent, position of equivalent responsibility, or an individual or position having overall responsibility for environmental matters for the organization; and
  - c) The written authorization is submitted to the Director and IDEQ.
3. Changes to authorization. If an authorization under Part VI.E.2 is no longer accurate because a different individual or position has responsibility for the overall operation of the facility, a new authorization satisfying the requirements of Part VI.E.2 must be submitted to the Director and IDEQ prior to or together with any reports, information, or applications to be signed by an authorized representative.
4. Certification. Any person signing a document under this Part must make the following certification:

"I certify under penalty of law that this document and all attachments were prepared under my direction or supervision in accordance with a system designed to assure that qualified personnel properly gather and evaluate the information submitted. Based on my inquiry of the person or persons who manage the system, or those persons directly responsible for gathering the information, the information submitted is, to the best of my knowledge and belief, true, accurate, and complete. I am aware that there are significant penalties for submitting false information, including the possibility of fine and imprisonment for knowing violations."

**F. Availability of Reports.** In accordance with 40 CFR Part 2, information submitted to EPA pursuant to this permit may be claimed as confidential by the co-permittees. In accordance with the Act, permit applications, permits and effluent data are not considered confidential. Any

confidentiality claim must be asserted at the time of submission by stamping the words Aconfidential business information@ on each page containing such information. If no claim is made at the time of submission, EPA may make the information available to the public without further notice to the co-permittees. If a claim is asserted, the information will be treated in accordance with the procedures in 40 CFR Part 2, Subpart B (Public Information) and 41 Fed. Reg. 36902 through 36924 (September 1, 1976), as amended.

**G. Inspection and Entry.** The co-permittees must allow the Director, IDEQ, or an authorized representative (including an authorized contractor acting as a representative of the Director), upon the presentation of credentials and other documents as may be required by law, to:

1. Enter upon the co-permittees' premises where a regulated facility or activity is located or conducted, or where records must be kept under the conditions of this permit;
2. Have access to and copy, at reasonable times, any records that must be kept under the conditions of this permit;
3. Inspect at reasonable times any facilities, equipment (including monitoring and control equipment), practices, or operations regulated or required under this permit; and
4. Sample or monitor at reasonable times, for the purpose of assuring permit compliance or as otherwise authorized by the Act, any substances or parameters at any location.

**H. Property Rights.** The issuance of this permit does not convey any property rights of any sort, or any exclusive privileges, nor does it authorize any injury to persons or property or invasion of other private rights, nor any infringement of state or local laws or regulations.

**I. Transfers.** This permit is not transferable to any person except after notice to the Director. The Director may require modification or revocation and reissuance of the permit to change the name of the co-permittees and incorporate such other requirements as may be necessary under the Act. (See 40 CFR ' 122.61; in some cases, modification or revocation and reissuance is mandatory.)

**J. State/Tribal Environmental Laws**

1. Nothing in this permit shall be construed to preclude the institution of any legal action or relieve the co-permittees from any responsibilities, liabilities, or penalties established pursuant to any applicable State/Tribal law or regulation under authority preserved by Section 510 of the Act.
2. No condition of this permit releases the co-permittees from any responsibility or requirements under other environmental statutes or regulations.

**K. Oil and Hazardous Substance Liability.** Nothing in this permit shall be constructed to preclude the institution of any legal action or relieve the co-permittees from any responsibilities, liabilities, or penalties to which the co-permittees is or may be subject under Section 311 of the CWA or Section 106 of the Comprehensive Environmental Response, Compensation and Liability Act of 1980 (CERCLA).

**L. Severability.** The provisions of this permit are severable, and if any provision of this permit, or the application of any provision of this permit to any circumstance, is held invalid, the application of such provision to the circumstances, and the remainder of this permit shall not be affected thereby.

## **VII. Reopener Clause**

This permit may be modified, or alternatively, revoked and reissued, to address the application of different permit conditions if new information, (such as future water quality studies and waste load allocation determinations) or new regulations, show the need for different conditions. If there is evidence indicating that the storm water discharges authorized by this permit cause, or have the potential to cause a violation of a water quality standard, EPA may reopen this permit to include different limitations or requirements.

## **VIII. Definitions and Acronyms**

All definitions contained in Section 502 of the Act and 40 CFR Part 122 apply to this permit and are incorporated herein by reference. For convenience, simplified explanations of some regulatory/statutory definitions have been provided but, in the event of a conflict, the definition found in the statute or regulation takes precedence.

**Administrator@** means the Administrator of the EPA, or an authorized representative.

**Best Management Practices (BMPs)@** means schedules of activities, prohibitions of practices, maintenance procedures, and other management practices to prevent or reduce the pollution of waters of the United States. BMPs also include treatment requirements, operating procedures, and practices to control runoff, spillage or leaks, sludge or waste disposal, or drainage from raw material storage.

**Control Measure@** as used in this permit, refers to any Best Management Practice or other method used to prevent or reduce the discharge of pollutants to waters of the United States.

**CWA@** or **The Act@** means the Clean Water Act (formerly referred to as the Federal Water Pollution Control Act or Federal Water Pollution Control Act Amendments of 1972) Pub.L. 92-500, as amended by Pub. L. 95-217, Pub. L. 95-576, Pub. L. 96-483 and Pub. L. 97-117, 33 U.S.C. 1251 et seq.

**Director@** means the Environmental Protection Agency Regional Administrator, the Director of the Office of Water and Watersheds, or an authorized representative.

**Discharge@** when used without a qualifier, refers to **Discharge of a pollutant@** as defined at 40 CFR ' 122.2.

**Discharge of Storm Water Associated with Construction Activity@** as used in this permit, refers to a discharge of pollutants in storm water runoff from areas where soil disturbing activities (*e.g.*, clearing, grading, or excavation), construction materials or equipment storage or maintenance (*e.g.*, fill piles, borrow areas, concrete truck washout, fueling) or other industrial storm water directly related to the construction process are located. (See 40 CFR ' 122.26(b)(14)(x) and 40 CFR ' 122.26(b)(15) for the two regulatory definitions of storm water associated with construction sites.)

**Discharge of Storm Water Associated with Industrial Activity@** is defined at 40 CFR ' 122.26(b)(14).



A Discharge Monitoring Report or DMR@ means the EPA uniform national form, including any subsequent additions, revisions or modification for the reporting of self monitoring results by co-permittees. See 40 CFR ' 122.2.

AEPA@ means the Environmental Protection Agency Regional Administrator, the Director of the Office of Water and Watersheds, or an authorized representative.

AFacility or Activity@ means any NPDES Apoint source@ or any other facility or activity (including land or appurtenances thereto) that is subject to regulation under the NPDES program.

“Goal@ means a quantitative measure of progress in implementing a component of a storm water management program.

“Idaho Falls Urbanized Area” means the greater Idaho Falls, Idaho, area delineated by the Year 2000 Census by the U.S. Bureau of the Census according to the criteria defined by the Bureau on March 15, 2002 (67 FR 11663) namely, the area consisting of contiguous, densely settled census block groups and census blocks that meet minimum population density requirements, along with adjacent densely settled census blocks that together encompass a population of at least 50,000 people.

“IDAPA” means Idaho Administrative Procedure Act.

AIDEQ@ means the Idaho Department of Environmental Quality.

Allilic Connection@ means any man-made conveyance connecting an illicit discharge directly to a municipal separate storm sewer.

Allilic Discharge@ is defined at 40 CFR ' 122.26(b)(2) and means any discharge to a municipal separate storm sewer that is not entirely composed of storm water, except discharges authorized under an NPDES permit (other than the NPDES permit for discharges from the MS4) and discharges resulting from fire fighting activities.

AIndustrial Activity@ as used in this permit refers to the eleven categories of industrial activities included in the definition of discharges of storm water associated with industrial activity at 40 CFR ' 122.26(b)(14).

AIndustrial Storm Water@ as used in this permit refers to storm water runoff associated with the definition of discharges of storm water associated with industrial activity.

AMEP@ or "maximum extent practicable," means the technology-based discharge standard for municipal separate storm sewer systems to reduce pollutants in storm water discharges that was established by CWA Section 402(p). A discussion of MEP as it applies to small MS4s is found at 40 CFR ' 122.34.

AMeasurable Goal@ means a quantitative measure of progress in implementing a component of a storm water management program.

AMS4@ means "municipal separate storm sewer system" and is used to refer to either a Large, Medium, or Small Municipal Separate Storm Sewer System. The term, as used within the context of this permit, refers to small MS4s (see definition below) and includes systems operated by a variety of public entities (*e.g.*, military facilities, prisons, and systems operated by other levels of government).

**AMunicipality@** means a city, town, borough, county, parish, district, association, or other public body created by or under State law and having jurisdiction over disposal of sewage, industrial wastes, or other wastes, or an Indian tribe or an authorized Indian tribal organization, or a designated and approved management agency under Section 208 of the CWA.

**AMunicipal Separate Storm Sewer@** means a conveyance or system of conveyances (including roads with drainage systems, municipal streets, catch basins, curbs, gutters, ditches, man-made channels, or storm drains): (i) Owned or operated by a State, city, town, borough, county, parish, district, association, or other public body (created by or pursuant to State law) having jurisdiction over disposal of sewage, industrial wastes, storm water, or other wastes, including special districts under State law such as a sewer district, flood control district or drainage district, or similar entity, or an Indian tribe or an authorized Indian tribal organization, or a designated and approved management agency under Section 208 of the CWA that discharges to waters of the United States; (ii) Designed or used for collecting or conveying storm water; (iii) Which is not a combined sewer; and (iv) Which is not part of a Publicly Owned Treatment Works (POTW) as defined at 40 CFR ' 122.2.

**ANational Pollutant Discharge Elimination System@ or ANPDES@** means the national program for issuing, modifying, revoking and reissuing, terminating, monitoring and enforcing permits, and imposing and enforcing pretreatment requirements, under Sections 307, 402, 318 and 405 of the CWA. The term includes an Aapproved program.@

**AOutfall@** means a point source (defined below) at the point where a municipal separate storm sewer discharges to waters of the United States and does not include open conveyances connecting two municipal separate storm sewers or pipes, tunnels, or other conveyances which connect segments of the same stream or other waters of the United States and are used to convey waters of the United States.

**AOwner or operator@** means the owner or operator of any Afacility or activity@ subject to regulation under the NPDES program.

**APermitting Authority@** means EPA.

**APoint Source@** means any discernible, confined, and discrete conveyance, including but not limited to, any pipe, ditch, channel, tunnel, conduit, well, discrete fissure, container, rolling stock, concentrated animal feeding operation, landfill leachate collection system, vessel or other floating craft from which pollutants are or may be discharged. This term does not include return flows from irrigated agriculture or agricultural storm water runoff.

**"Pollutant"** is defined at 40 CFR ' 122.2. A partial listing from this definition includes: dredged spoil, solid waste, sewage, garbage, sewage sludge, chemical wastes, biological materials, heat, wrecked or discarded equipment, rock, sand, cellar dirt, and industrial or municipal waste.

**"Pollutant(s) of concern"** includes any pollutant identified as a cause of impairment of any water body that will receive a discharge from a MS4 authorized under this permit.

**AQA/QC@** means quality assurance/quality control.

**AQAP@** means Quality Assurance Plan.

**ARegional Administrator@** means the Regional Administrator of Region 10 of the EPA, or the authorized representative of the Regional Administrator.

ASignificant contributors of pollutants@ means any discharge that causes or could cause or contribute to a violation of surface water quality standards.

ASmall Municipal Separate Storm Sewer System@ is defined at 40 CFR ' 122.26(b)(16) and refers to all separate storm sewers that are owned or operated by the United States, a State, city, town, borough, county, parish, district, association, or other public body (created by or pursuant to State law) having jurisdiction over disposal of sewage, industrial wastes, storm water, or other wastes, including special districts under State law such as a sewer district, flood control district or drainage district, or similar entity, or an Indian tribe or an authorized Indian tribal organization, or a designated and approved management agency under Section 208 of the CWA that discharges to waters of the United States, but is not defined as Alarge@ or Amedium@ municipal separate storm sewer system. This term includes systems similar to separate storm sewer systems in municipalities such as systems at military bases, large hospital or prison complexes, and highways and other thoroughfares. The term does not include separate storm sewers in very discrete areas such as individual buildings.

AStorm Water@ is defined at 40 CFR ' 122.26(b)(13) and means storm water runoff, snow melt runoff, and surface runoff and drainage.

AStorm Water Management Program (SWMP)@ refers to a comprehensive program to manage the quality of storm water discharged from the municipal separate storm sewer system.

ATMDL@ means Total Maximum Daily Load, an analysis of pollutant loading to a body of water detailing the sum of the individual waste load allocations for point sources and load allocations for non-point sources and natural background. See 40 CFR ' 130.2.

AWaters of the United States@ means:

1. All waters which are currently used, were used in the past, or may be susceptible to use in interstate or foreign commerce, including all waters which are subject to the ebb and flow of the tide;
2. All interstate waters, including interstate "wetlands";
3. All other waters such as interstate lakes, rivers, streams (including intermittent streams), mudflats, sandflats, wetlands, sloughs, prairie potholes, wet meadows, playa lakes, or natural ponds the use, degradation, or destruction of which would affect or could affect interstate or foreign commerce including any such waters:
  - a. Which are or could be used by interstate or foreign travelers for recreational or other purposes;
  - b. From which fish or shellfish are or could be taken and sold in interstate or foreign commerce; or
  - c. Which are used or could be used for industrial purposes by industries in interstate commerce;
4. All impoundments of waters otherwise defined as waters of the United States under this definition;
5. Tributaries of waters identified in paragraphs 1. through 4. of this definition;

6. The territorial sea; and

7. Wetlands adjacent to waters (other than waters that are themselves wetlands) identified in paragraphs 1. through 6. of this definition.

Waste treatment systems, including treatment ponds or lagoons designed to meet the requirements of the CWA (other than cooling ponds for steam electric generation stations per 40 CFR Part 423) which also meet the criteria of this definition are not waters of the United States. Waters of the United States do not include prior converted cropland. Notwithstanding the determination of an area's status as prior converted cropland by any other federal agency, for the purposes of the Clean Water Act, the final authority regarding Clean Water Act jurisdiction remains with EPA.

“Wetlands@ means those areas that are inundated or saturated by surface or groundwater at a frequency and duration sufficient to support, and that under normal circumstances do support, a prevalence of vegetation typically adapted for life in saturated soil conditions. Wetlands generally include swamps, marshes, bogs, and similar areas.





**UNITED STATES ENVIRONMENTAL PROTECTION AGENCY  
REGION 10**

1200 Sixth Avenue, Suite 900  
Seattle, WA 98101-3140

OFFICE OF  
WATER AND  
WATERSHEDS

JAN - 4 2012

Reply to Attn of: OWW-130

The Honorable Jared Fuhrman, Mayor  
City of Idaho Falls  
P.O. Box 50220  
Idaho Falls, ID 83405

Re: Application for Renewal of National Pollutant Discharge Elimination System (NPDES) Permit,  
City of Idaho Falls and Idaho Transportation Department District 6, Municipal Separate Storm  
Sewer System, Permit No. IDS-028070

Dear Mayor Fuhrman:

The U.S. Environmental Protection Agency received the NPDES application materials referenced above on October 31, 2011. The current permit expires on April 30, 2012.

Pursuant to 40 C.F.R. § 122.21(d), permittees with currently effective permits, "shall submit a new application at least 180 days before the existing permit expires." The EPA received your application on October 31, 2011, which was at least 180 days prior to the expiration date. Therefore, the application for renewal is timely.

An application to the EPA for an NPDES permit is complete when the Director receives an application form and any supplemental information which are completed to his or her satisfaction under 40 C.F.R. § 122.21(e)(1). We have completed our review of the application and have determined that it was complete as of October 31, 2011.

The federal regulations at 40 C.F.R. § 122.6(a) state:

When EPA is the permit-issuing authority, the conditions of an expired permit continue in force under 5 U.S.C. 558(c) until the effective date of a new permit (40 C.F. R. § 124.15) if: (1) The permittee has submitted a timely application (40 C.F.R. § 122.21), which is a complete application for a new permit (40 C.F.R. § 122.21(e)); and (2) The [EPA], through no fault of the permittee does not issue a new permit with an effective date pursuant to 40 C.F.R. § 124.15 on or before the expiration date of the previous permit.

Therefore, your existing permit will remain effective and enforceable until the EPA grants or denies your application for a new permit. See 40 C.F.R. § 122.6; 5 U.S.C. 558(c).

Please note that the EPA may request additional information during the development of the draft permit to clarify, modify, or supplement previously submitted material. If you have any questions, please contact Misha Vakoc at (206) 553-6650.

Sincerely,

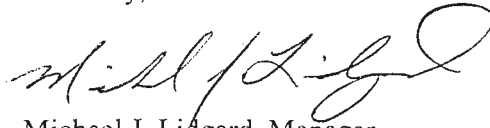
A handwritten signature in black ink, appearing to read "Michael J. Lidgard". The signature is fluid and cursive, with the first name "Michael" and last name "Lidgard" clearly distinguishable.

Michael J. Lidgard, Manager  
NPDES Permits Unit

cc: Mr. Blake Rindlisbacher, Idaho Transportation Department, District VI  
Mr. Chris H. Fredericksen, City of Idaho Falls



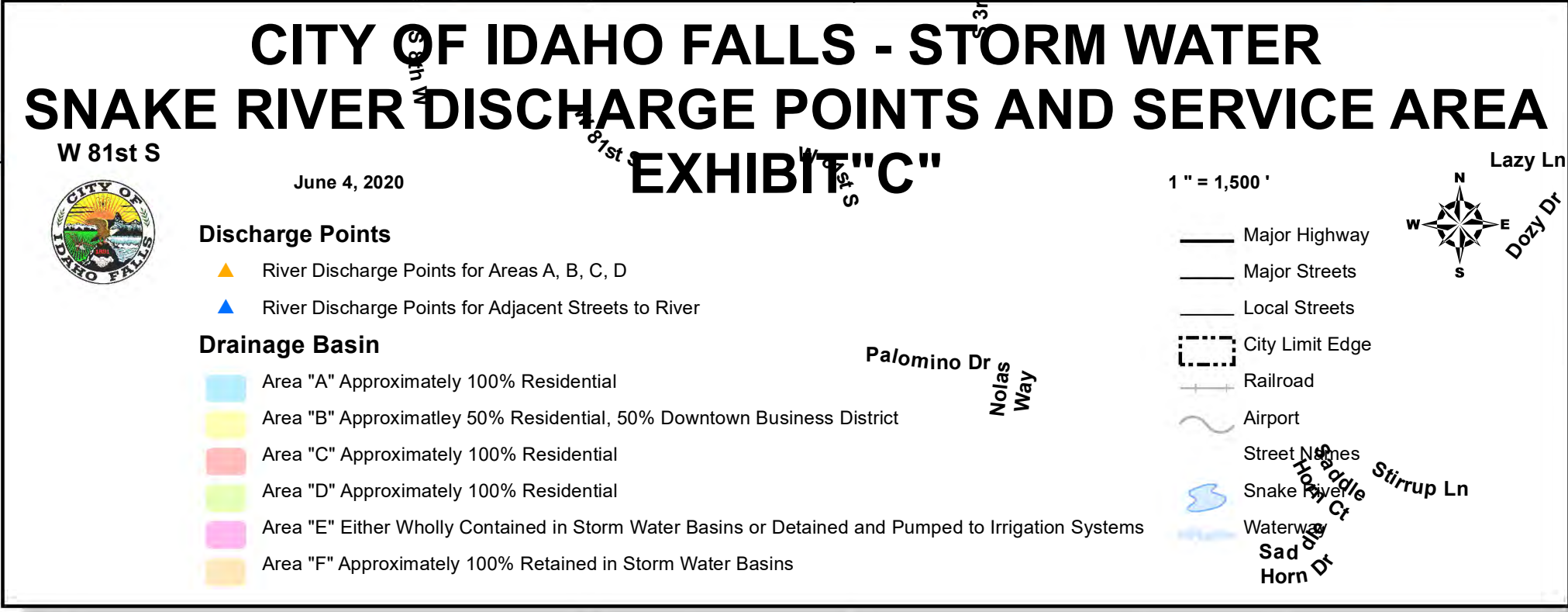



Idaho Falls MS4  
Contributing Area Map

June 4, 2020

1 inch = 1,600 feet

ITD Inlets

Drainage Area

Storm Line

Gravity

Pressure

Other Conveyance

W 65th N

Open Channel

Storm Tunnel

Underground Channel

Storm Pond



COOPERATIVE AGREEMENT – CITY OF IDAHO FALLS AND  
ITD, DISTRICT 6

**INTERGOVERNMENTAL AGREEMENT FOR ROLES  
AND RESPONSIBILITIES UNDER THE PHASE II NPDES  
MUNICIPAL SEPARATE STORM WATER PERMIT**

This Intergovernmental Agreement entered into this 20th day of November, 2008, by and between the City of Idaho Falls (the "City") and the State of Idaho, acting by and through the Idaho Transportation Department (the "ITD") (Each individually hereafter referred to as "co-permittee" and collectively as "co-permittees") is made for the purpose of complying with the federal National Pollutant Discharge Elimination System (NPDES) Part II Storm Water Application and Permit (Attachment 1).

**RECITALS**

WHEREAS, Congress in 1987 amended Section 402 of the Federal Clean Water Act (33 U.S.C.A. section 1342 (p)) to require the Federal Environmental Protection Agency (EPA) to promulgate regulations ("the regulations") for applications for permits for storm water discharges; and

WHEREAS, the regulations are designed to control pollutants associated with storm water discharges through the use of the NPDES permit system which allows the lawful discharge of storm water into waters of the United States; and

WHEREAS, the regulations are designed to require NPDES permits for discharges from small Municipal Separate Storm Sewer Systems (MS4s) from a system-wide or jurisdiction wide basis; and

Whereas, the City of Idaho Falls and the Idaho Department of Transportation, submitted the Part II Application on March 4<sup>th</sup>, 2003; and

WHEREAS, the implementation of a storm water quality management program that satisfies federal NPDES storm water requirements requires definition of roles and responsibilities between co-permittees for contributions of pollutants from one part of the MS4 to another; and

WHEREAS, it is necessary to provide a basis for defining the co-permittees' primary intentions and relationships, responsibilities and obligations for ensuring compliance with the NPDES Municipal Storm Water requirements;

NOW THEREFORE the Parties agree as follows:

## 1. PURPOSE OF AGREEMENT

The purpose of this agreement is to detail the duties, roles and responsibilities to be provided by the parties/co-permittees with respect to compliance with the Federal NPDES Storm Water rules, regulations and requirements and the commitments set forth in the Part II NPDES Storm Water Application submitted by the parties/co-permittees to EPA. This Agreement in no way affects the responsibilities of any of the recipients of this NPDES Storm Water Permit (the Permit) to be issued by the EPA. Neither co-permittee will be responsible for the non-compliance of the other co-permittee with any provision contained within the Permit issued by EPA.

## 2. GENERAL PROVISIONS

- A. The City of Idaho Falls and the Idaho Transportation Department are co-permittees in the Part II Storm Water Permit Application as provided in 40 CFR 122.33(b) (iii).
- B. Each co-permittee will be responsible for complying with any Permit conditions relating to discharges from those parts of the MS4 that each co-permittee currently operates and maintains.
- C. Each co-permittee will utilize available monitoring and enforcement mechanisms, in full cooperation with the other co-permittee, to manage the contribution of pollutants from one MS4 to another.
- D. The co-permittees have been issued a NPDES Phase II Storm Water permit to address the requirements of the Federal NPDES Storm Water regulations and manage the contributions of pollutants to the MS4s to the maximum extent practicable. To comply with the NPDES MS4 Permit, the co-permittees agree to comply with the terms and conditions of this Agreement which incorporates the six minimum control measures as defined in the permit finalized May 1, 2007. This permit, with an effective date of May 1, 2007, and all provisions of said permit, are incorporated by reference into this Agreement. All co-permittees hereby acknowledge receipt of a copy of the final permit and the conditions contained therein.
- E. Each party to this Agreement shall assign at least one representative to the co-permittee group, which shall meet at least annually to assess and define necessary work tasks to comply with the terms and conditions of this Agreement and the issued permit. Additional meetings will be held based on the needs of the group. The City of Idaho Falls representative shall be the chair at these meetings.
- F. Each party to this Agreement shall participate in an advisory role in the general decision-making process. All final decisions shall be made jointly by the governing

bodies of the City of Idaho Falls and the Idaho Transportation Department after consultation with the co-permittee group.

### 3. STORM WATER PERMIT PROGRAM ROLES AND RESPONSIBILITIES

#### A. Program Administration and Management

- 1) The City of Idaho Falls will assume the administrative leadership of the management program, including management of this Agreement.
- 2) The ITD agrees to cooperate with the City of Idaho Falls in its administration of the management program, including regular attendance and participation in co-permittee meetings, participation in the permit negotiations process as needed and timely submittal of annual reporting data to the City of Idaho Falls each year.
- 3) All co-permittees shall provide necessary management and planning input to ensure that contributions of pollutants to MS4s are limited and the pollutant issues described in the Permit are addressed.
- 4) The ITD agrees to reimburse the City of Idaho Falls for its proportionate share of program administration costs as set forth in Section 4 of this Agreement.

#### B. Storm Water Management Program [Roles and responsibilities of the co-permittees relative to the six Minimum Control Measures, as described in the Permit, are noted below].

##### 1) Public Education and Outreach

- a) The co-permittees agree to cooperate with each other to the extent necessary to ensure that the Best Management Practices ("BMP's") associated with public education and outreach can be carried out.
- b) The cooperation of the co-permittees shall include, but not be limited to, distribution of materials and information, access to MS4s owned and operated by the other co-permittee for educational purposes and the provision to the other co-permittee of documents and information in the possession of the co-permittee, the disclosure of which is not prohibited by law or rule, and which are necessary to carry out the BMP's associated with public education and outreach.

##### 2) Public Involvement and Participation

- a) Each co-permittee shall be responsible for conducting and carrying out the BMP's associated with public participation and involvement in their individual areas of jurisdiction (see attached jurisdictional map). The ITD



shall be responsible to reimburse the City of Idaho Falls for costs associated with public participation and involvement as set forth in Section 4 of this Agreement.

- b) The co-permittees agree to cooperate to the maximum extent legally practicable and reasonable to inform and involve the public to prevent the illicit discharge of pollutants to the MS4s and to protect the water quality of storm water discharges to the Snake River and its tributaries within the MS4s.
- c) The co-permittees shall independently educate, train, and provide staff to respond to and answer questions regarding storm water education.
- d) Each co-permittee shall provide to the other co-permittee a contact person and phone number for the other co-permittee to contact with public involvement and participation issues.

3) Illicit Discharge Detection and Elimination

- a) Each co-permittee shall carry out the BMP's associated with illicit discharge detection and elimination within their respective jurisdictions.
- b) Each co-permittee shall coordinate its actions to develop the legal and regulatory authorities necessary to prevent and eliminate illicit connections to its respective MS4s.
- c) Each co-permittee shall identify and remove illicit discharges within its respective jurisdiction by establishing legal authority for enforcement actions and encouraging public education and involvement in eliminating illicit discharges.

4) Construction Site Storm Water Runoff Control

- a) Each co-permittee will retain responsibility for establishing and enforcing BMPs for new construction and redevelopment resulting in land disturbance of one acre or more within its individual MS4s.
- b) Each co-permittee shall develop, implement and enforce requirements to reduce pollutants in storm water runoff to its individual MS4s from construction activities resulting in land disturbances of one acre or more.
- c) Each co-permittee shall maintain and operate its individual MS4s in a manner that controls to the maximum extent practicable the contribution of pollutants from its MS4 to the MS4 of the other co-permittee.

- 5) Post Construction Storm Water Management in New Development and Redevelopment Areas
  - a) Each co-permittee shall develop, implement and enforce requirements to address post-construction storm water runoff from new development or redevelopment construction activities resulting in land disturbances of one acre or greater area.
  - b) Each co-permittee shall adopt an ordinance or other satisfactory regulatory mechanism to the extent allowable under state or local law to address post-construction runoff from new developments and redevelopment projects.
- 6) Pollution Prevention and Good Housekeeping for Municipal Operations
  - a) Each co-permittee shall develop and implement an operation and maintenance program intended and designed to prevent or reduce pollutant runoff from municipal operations within its MS4 jurisdictional boundaries.
  - b) Each co-permittee shall be responsible for carrying out the pollution prevention and good housekeeping operations on municipal operations within the MS4.

#### 4. APPORTIONMENT OF COSTS

##### A. Program Administration and Management

- 1) The Storm Water Management Program shall be administered by the City of Idaho Falls. The ITD shall reimburse the City of Idaho Falls for its pro rata share of the Program Administration costs based on each co-permittee's percentage of costs related to conduct of the Program elements as described in Sections 1-3 above. For fiscal year 2009 (FY2009) (July 2008 through June 2009) estimated Program costs are \$40,000.00. Program cost shares shall be reevaluated at the end of FY 2009 and adjusted as necessary and agreed upon for FY 2010. Cost share portions for each of the co-permittee was developed using an average cost based on area contribution.
- 2) Area Calculation
  - a) The City of Idaho Falls =  $22 \text{ mi}^2 = 98\% = \$39,200.00$
  - b) Idaho Transportation Department =  $0.5 \text{ mi}^2 = 2\% = \$800.00$
  - c) Total Area of Idaho Falls Urbanized Area =  $22 \text{ mi}^2$
  - d) Total Annual Program Costs = \$ 40,000.00
- 3) Cost Apportionment.
  - a. The City of Idaho Falls will pay \$ 39,200.00
  - b. Idaho Transportation Department will pay \$ 800.00

- 4) The City will develop a cost projection for expenses related to the permit prior to the start of the fiscal year in which the expenses will occur. The City will distribute the cost projection to the co-permittee so the co-permittee can budget for planned expenses. In the event costs arise that are classified as outside of “monitoring” or “public education and outreach,” the co-permittee will meet and determine the appropriate percentages of the financial responsibility for each co-permittee.

#### B. Timely Payments

All amounts due and owing the City for the costs of Program Administration and other agreed upon expenses shall be paid within 60 days of invoicing. Adjustments for any overpayments will be made annually at the end of the City’s fiscal year.

#### 5. TERMINATION AND MODIFICATION

Each co-permittee shall have the right to withdraw from and terminate its responsibilities under this Agreement at any time by serving upon all other co-permittee 30-days advance written notice of withdrawal. Any co-permittee withdrawing from this Agreement shall pay its proportionate share of any work performed pursuant to this Agreement up to the effective date of its withdrawal. Withdrawal from this Agreement is subject to the conditions of the aforementioned federal NPDES Storm Water Phase II MS4 Permit.

This Agreement may be modified in writing if executed by each co-permittee.

Should any party to this Agreement be determined by EPA not to be an operator of an MS4 requiring participation in a MS4 Phase II Storm Water Permit that party shall be allowed to immediately withdraw from this Agreement at no cost beyond those costs billed to the date of withdrawal.

#### 6. NOTICES

Any notices which the party may desire to serve upon the other co-permittee shall be in writing and shall be deemed served when delivered personally or when deposited in the United States mail with adequate postage to the following addressees:

**City of Idaho Falls**

ATTN: Chris Frederickson, City of Idaho Falls Engineer  
P.O. Box 50220  
Idaho Falls, ID 83405-0220

**Idaho Department of Transportation**

ATTN: Blake Rindlisbacher, District Engineer, ITD District 6  
P. O. Box 97  
Rigby, ID 83442

7. INDEMNIFICATION/HOLD HARMLESS PROVISIONS

The City agrees to defend, indemnify, and hold harmless the Idaho Transportation Department, and its officers, governing board, agents and employees, from any and all claims for loss or damage to property or injury or death to persons, including costs, expenses and reasonable attorney's fees, arising out of or directly related to the operation of the City's MS4s and caused by the negligence or wrongful acts or omissions of the City of Idaho Falls, its officers, employees, or agents. The City of Idaho Falls shall be liable under the provisions of this paragraph for such obligations, costs and expenses only to the extent that such act or omission is caused by the City or any of its officers, employees, or agents and not by the Idaho Transportation Department, or any of their officers, agents, or employees.

The ITD agrees to defend, indemnify, and hold harmless the City of Idaho Falls, and its officers, governing board, agents and employees, from any and all claims for loss or damage to property or injury or death to persons, including costs, expenses and reasonable attorney's fees, arising out of or directly related to the operation of the ITD's MS4s and caused by the negligence or wrongful acts or omissions of the Department, its officers, employees, or agents. The Department shall be liable under the provisions of this paragraph for such obligations, costs and expenses only to the extent that such act or omission is caused by the Department or any of its officers, employees, or agents and not by the City of Idaho Falls, or any of their officers, agents, or employees.

8. ENTIRE AGREEMENT

Except as provided otherwise herein, this instrument and any attachments hereto constitute the entire Agreement between the parties concerning the subject matter hereof.

IN WITNESS WHEREOF, the parties hereto have caused this Agreement to be duly executed as of the day and year first written.

**CITY OF IDAHO FALLS**

BY:   
Jared Fuhrman, Mayor

ATTESTED TO BY:

  
Rose Anderson, City Clerk



INTERGOVERNMENTAL AGREEMENT for the NPDES MS4 STORM WATER PERMIT FOR THE  
IDAHO FALLS URBANIZED AREA (Last Revision November 2008)



**IDAHO TRANSPORTATION  
DEPARTMENT**

 2/5/09  
\_\_\_\_\_  
Blake Rindlisbacher, District Engineer

# Storm Water Co-Permittee Jurisdictions



January 22, 2009

1" = 4,800'



## Jurisdiction

- City Jurisdiction
- Joint Jurisdiction
- ITD Jurisdiction

- City Limit Edge
- City Limit
- Snake River
- Waterway

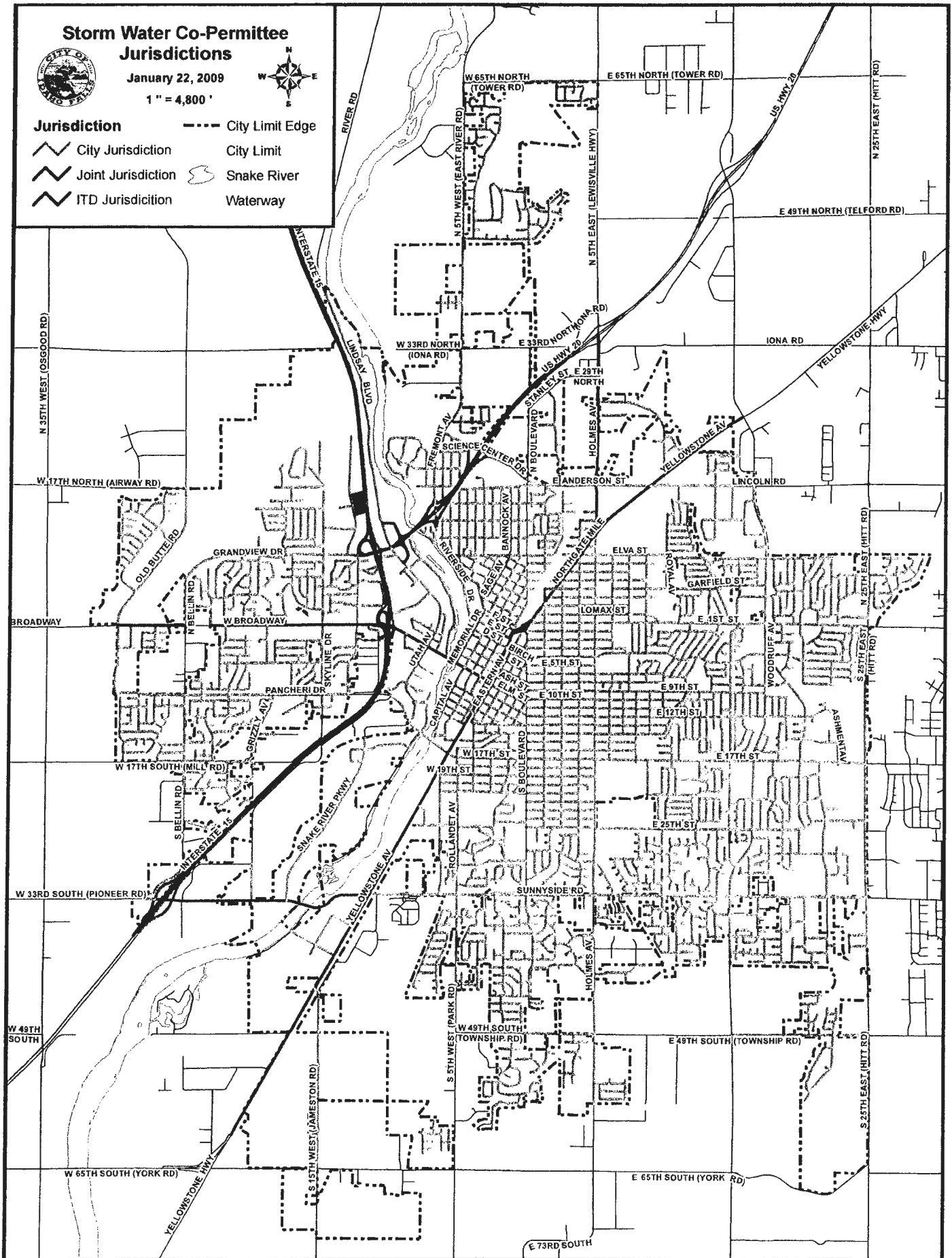

**MAINTENANCE AGREEMENT – CITY OF IDAHO FALLS AND  
ITD, DISTRICT 6**