AECOM
111 SW Columbia Street
Suite 1500
Portland, OR 97201
www.aecom.com

503 222 7200 tel
503 222 4292 fax

Memorandum

To	Todd Johnson, Parametrix	Page	1
CC	Pete Szobonya, AECOM Boise		
Subject	US 20/26 Corridor Study, Air Quality Addendum for Project Terminus Extension at Eagle Road		
From	Christina Schmitt, PE		
Date	September 28, 2016; Revised November 3, 2016; Revised November 29, 2016		

AECOM has prepared this addendum to the air quality analysis for the Idaho Transportation Department (ITD) US 20/26 Corridor Study (Project) to include an evaluation of a terminus extension through the Eagle Road intersection, on the eastern end of the study corridor. See Figure 1.

The goal of this evaluation is to demonstrate air quality conformity for the Project with this modification. The original air quality report (AECOM, ***US 20/26 Corridor Preservation Study Air Quality Analysis,*** June 2016) showed that a quantitative conformity analysis was only necessary for carbon monoxide (CO). A particulate matter (PM_{10} and $PM_{2.5}$) analysis was not required due to the Project type and diesel vehicle volumes. As noted in the June report, the maximum increase in diesel trucks for the project was expected to be approximately 6,100 vehicles per day, less than the 10,000 vehicle per day threshold for analysis. That maximum increase occurred at the intersection with Tree Farm Way. The maximum increases at the Locust Grove Road and Stafford Drive intersections (the two intersections immediately to the west of Eagle Road; the latter of which is currently unsignalized) are less than 5,500 diesel trucks per day. The maximum increase predicted for the Linder Road intersection is less than 5,000 diesel trucks per day.

No daily volumes were provided as part of this Eagle Road update, but a comparison of maximum hourly vehicle volumes at the Linder Road intersection and the Eagle Road intersection show a lower increase at Eagle Road; existing hourly vehicle volume is almost 80 percent ***higher*** than those at Linder Road, the No Build volume is only about 5 percent higher, and the Build scenario is almost 35 percent ***lower*** than at Linder (see Table 1 and the attached Synchro files for the hourly volumes used in the Eagle Road and Linder Road intersection traffic analysis). Therefore, the project-related increase in diesel trucks at the Eagle Road intersection is expected to be well below 5,000 vehicles per day. As with the original project, no particulate matter analysis is required for the modified terminus.

Table 1: Hourly Traffic Voumes at US 20/26 Intersections with Linder Road and Eagle Road

	Existing (veh/hr)	2040 No-Build (veh/hr)	2040 Build (veh/hr)
Eagle Road	5,399	7,644	6,913
Linder Road	3,022	7,300	10,700

This proposed extension of the Project does not affect the regional conformity analyses performed by COMPASS which had already included the proposed widening to Eagle Road (http://www.compassidaho.org/prodserv/airquality.htm); see Section 6.1 of the June 2016 air quality report. The proposed extension would also not affect the evaluation of emissions of greenhouse gases (GHG) or mobile source air toxics (MSAT). Discussions of these evaluations are presented in Section 6.1.1.4 and 6.1.1.3 of the June 2016 air quality report, respectively. The maximum forecast traffic volumes are well below analysis criteria threshold levels, and it is clear that any project-related increases in ***volumes*** will likely be offset by federally mandated reductions in ***emission rates*** of these pollutants. Therefore, this memo is limited to the quantitative CO conformity analysis.

The original project-level conformity analysis (CO Hot Spot analysis) was conducted for one intersection along the corridor. The Linder Road intersection was considered to be the worst-case intersection based on traffic volume data. This intersection also showed a Level of Service (LOS) of F for the 2040 No Build scenario. Modeling was conducted at this intersection using MOVES emission factors and CAL3QHC. The modeling results show that potential maximum impacts are well below the National Ambient Air Quality Standards (NAAQS) for 1-hour and 8-hour CO, as provide in Table 2 below:

Table 2: Linder Road Intersection Analyses

Scenario	1-Hour CO Concentration (ppm)[1]	8-Hour CO Concentration (ppm)[2]
Existing	3.2	1.9
2040 No Build	3.3	2.0
2040 Build	3.6	2.2
NAAQS	***35***	***9***

[1] Background concentration of 2.45 ppm was added to modeled impact.
[2] Persistance factor of 0.6 was used to convert 1-hr ambient concentration to 8-hr value.

The Eagle Road intersection is the next major intersection to the east of Linder Road, with northbound throughlanes to SH-44. Eagle Road is approximately 3 miles east of Linder Road. The intersections have similar geometry and lane configurations. Figures 2 and 3 show the current intersection for these roads with US 20/26. The Linder Road intersection is used a baseline for comparison to the Eagle Road intersection to show that a Hot Spot analysis for Eagle Road is not required if it can be justified that both intersections will be well below the NAAQS.

The existing year peak PM hour traffic volume for the Eagle Road intersection is almost 80 percent higher than the volume for the Linder Road intersection. This volume comparison is made using Linder Road data from the original analysis, which is for year 2013, while the Eagle Road data is for 2015. However, based on a conservative assumption for annual volume increase for this area (less than 10 percent, based on proration from the existing traffic volumes to the 2040 No Build traffic volumes), the local development around the Eagle Road intersection, and the slightly larger lane layout, we can assume that existing traffic conditions are more congested than those at the Linder Road intersection. The same traffic data shows the LOS at Linder is C (for 2013) and it is F at Eagle (2015). Based on these volume and LOS differences, we expect that the maximum potential impacts at the Eagle Road intersection would be greater than those at the Linder Road intersection for the Existing conditions. However, as shown in Table 2, the maximum modeled impacts for Linder Road

Existing scenario are well below the NAAQS, and more than an order of magnitude lower than the 1-hour averaging period standard. It is not possible to strictly 'ratio' results due to these differences in the intersections, but based on a conservative doubling proration (for the 80 percent volume increase over Linder Road intersection), it is estimated that impacts at the Eagle Road intersection would be no more than double the impacts at the Linder Road intersection for the Existing scenario. Even with application of a buffer of 2x on this prorated result, the maximum predicted 1-hour and 8-hour concentrations would be 5.5 and 3.3 ppm, respectively (background concentrations are not included in the proration; (3.2 ppm Existing 1-Hour CO at Linder – 2.45 ppm background) x 4 [2x for proration increase in traffic volumes + 2x extra buffer] + 2.45 background added back in = 5.5 ppm for Existing 1-Hour CO at Eagle). Therefore, predicted impacts at the Eagle Road intersection are expected to be well within the NAAQS.

Future predicted volume comparisons are very different than the existing scenario, as Linder becomes more developed. The 2040 No Build scenario shows PM traffic volumes at the Eagle Road intersection only 5 percent higher than those at the Linder Road intersection. The LOS for the 2040 No Buld scenario is F for both intersections. For the 2040 Build scenario, PM traffic volumes at the Eagle Road intersection are more than 30 percent lower than those at the Linder Road intersection. Therefore, under the Future 2040 scenarios, potential maximum CO impacts at the Eagle Road intersection are expected to remain approximately the same, or lower than those at the Linder Road intersection, which are well below the NAAQS (maximum predicted 1-hour and 8-hour concentrations of 3.6 and 2.2 ppm, respectively, as shown in Table 2). Based on the conservative estimate above for the Existing intersection at Eagle Road, the proposed 2040 Build scenario may actually show improved CO concentrations over the Existing scenario.

Conclusion

The CO Hot-Spot analysis for the Linder Road intersection demonstrated that the Project would not cause or contribute to any air quality violations. This comparison analysis for the Eagle Road intersection shows that the potential impacts at this intersection for the Existing, 2040 No Build, and 2040 Build scenarios would also be well below the NAAQS for CO. Therefore, project-level conformity is demonstrated for the proposed Project terminus extension through the Eagle Road intersection. In addition, the Eagle Road intersection is in proximity to the original analysis area, and this extension would not change any previous analyses for indirect or cumulative impacts as provided in the original Air Quality report.

Figure 1: US 20/26 Corridor Project Terminus Extension

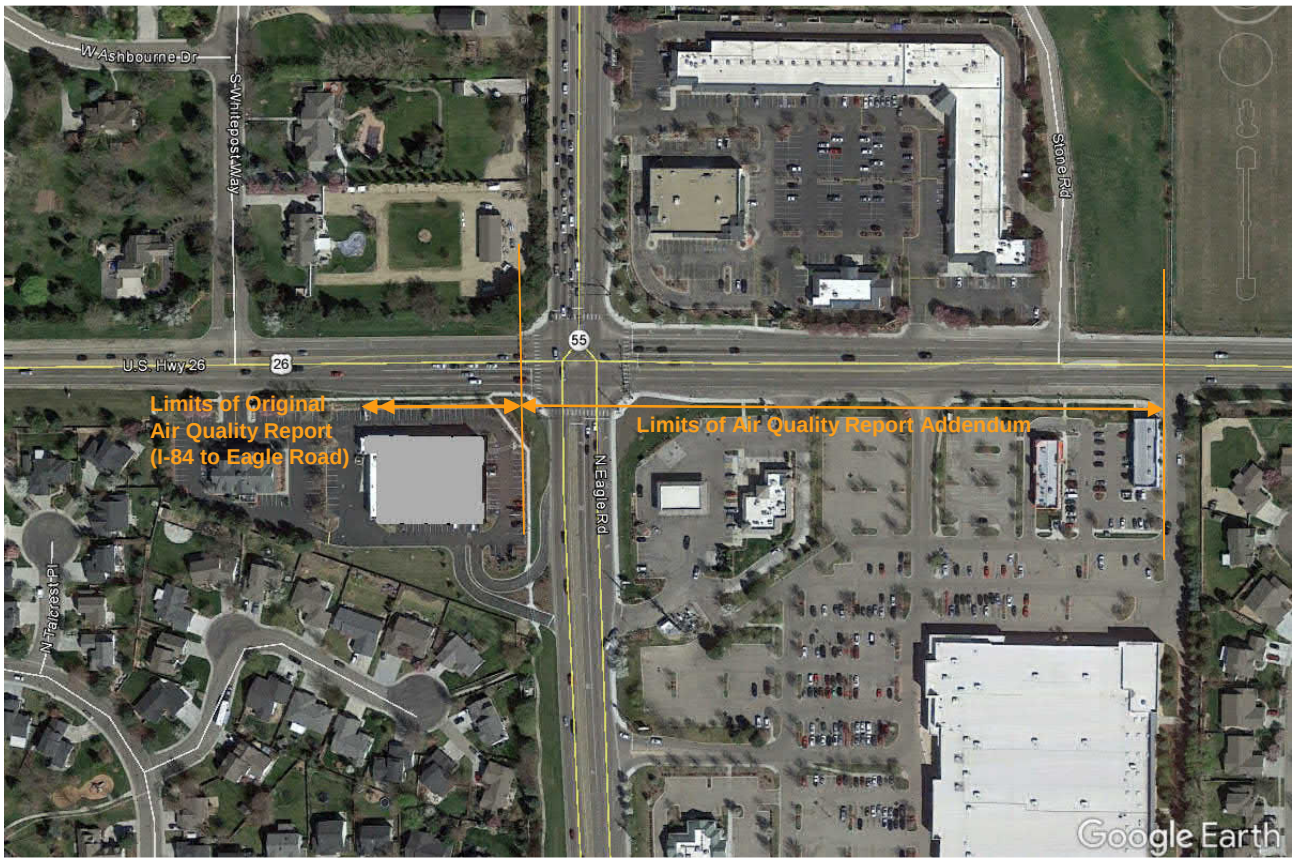

Figure 2: Intersection of Linder Road and US 20/26

Figure 3: Intersection of Eagle Road and US 20/26

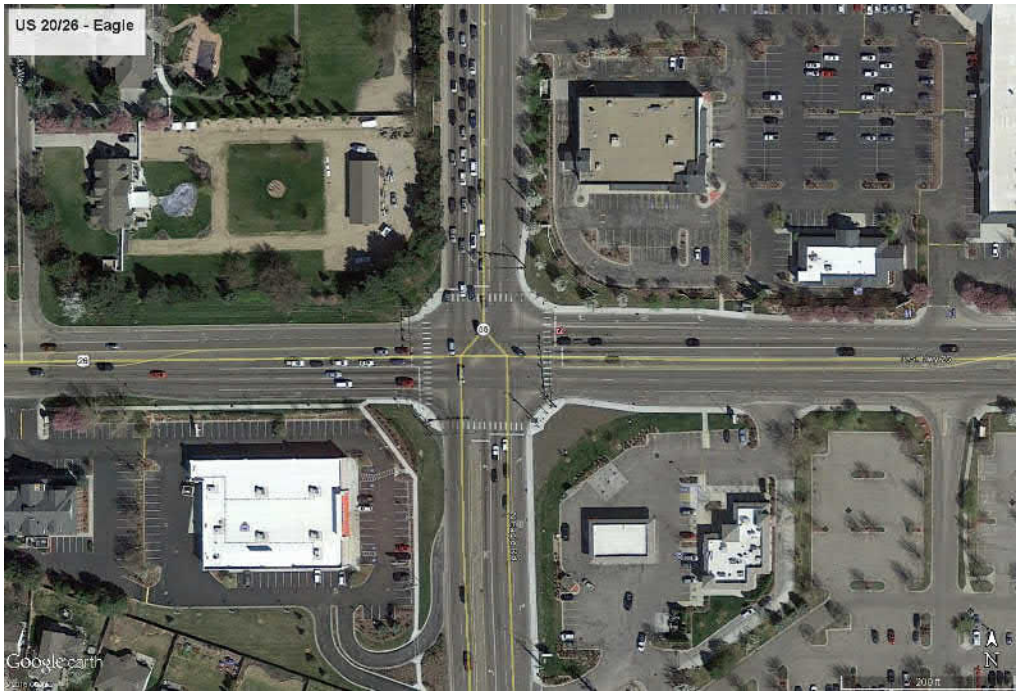

AECOM

EAGLE ROAD AND LINDER ROAD INTERSECTION

SYNCHRO TRAFFIC DATA

HCS 2010 Signalized Intersection Results Summary

General Information				Intersection Information	
Agency				Duration, h	0.25
Analyst		Analysis Date	11/13/2015	Area Type	Other
Jurisdiction		Time Period		PHF	0.95
Intersection	Chinden & Eagle	Analysis Year	2015	Analysis Period	1> 7:00
File Name	US2026 & Eagle Rd NB for Phase 2.xus				
Project Description	Current Condition				

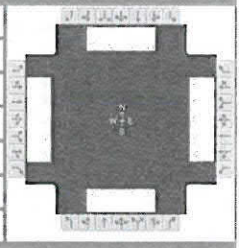

5399 veh/hr

Demand Information	EB			WB			NB			SB		
Approach Movement	L	T	R	L	T	R	L	T	R	L	T	R
Demand (*v*), veh/h	244	444	131	233	802	499	238	1066	183	355	962	242

Signal Information			
Cycle, s	141.5	Reference Phase	2
Offset, s	0	Reference Point	End
Uncoordinated	Yes	Simult. Gap E/W	On
Force Mode	Fixed	Simult. Gap N/S	On

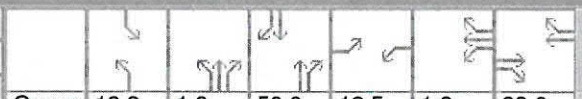

	EB		WB			NB			SB		
Green	18.2	1.8	50.0	12.5	1.8	28.2					
Yellow	4.0	0.0	5.0	4.0	0.0	5.0					
Red	3.5	0.0	2.0	2.5	0.0	3.0					

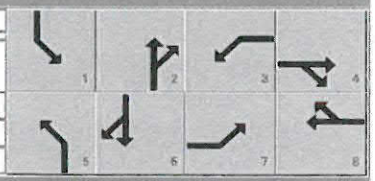

Timer Results	EBL	EBT	WBL	WBT	NBL	NBT	SBL	SBT
Assigned Phase	7	4	3	8	5	2	1	6
Case Number	2.0	3.0	2.0	3.0	2.0	3.0	2.0	4.0
Phase Duration, s	19.0	36.2	20.8	38.0	27.5	58.8	25.7	57.0
Change Period, ($Y+R_c$), s	6.5	8.0	8.0	8.0	7.5	7.0	7.5	7.0
Max Allow Headway (*MAH*), s	3.0	3.0	3.0	3.0	3.0	2.9	3.0	2.9
Queue Clearance Time (g_s), s	12.2	20.4	12.5	32.0	21.5	47.2	18.0	50.6
Green Extension Time (g_e), s	0.3	3.7	0.3	0.0	0.0	1.9	0.2	0.0
Phase Call Probability	1.00	1.00	1.00	1.00	1.00	1.00	1.00	1.00
Max Out Probability	0.01	0.33	0.01	1.00	1.00	1.00	1.00	1.00

Movement Group Results	EB			WB			NB			SB		
Approach Movement	L	T	R	L	T	R	L	T	R	L	T	R
Assigned Movement	7	4	14	3	8	18	5	2	12	1	6	16
Adjusted Flow Rate (*v*), veh/h	257	467	138	245	844	525	251	1122	193	374	655	613
Adjusted Saturation Flow Rate (*s*), veh/h/ln	1757	1675	1610	1627	1809	1491	1810	1675	1610	1627	1900	1768
Queue Service Time (g_s), s	10.2	18.4	10.6	10.5	30.0	30.0	19.5	45.2	12.2	16.0	48.1	48.6
Cycle Queue Clearance Time (g_c), s	10.2	18.4	10.6	10.5	30.0	30.0	19.5	45.2	12.2	16.0	48.1	48.6
Green Ratio (*g/C*)	0.09	0.20	0.20	0.09	0.21	0.21	0.14	0.37	0.37	0.13	0.35	0.35
Capacity (*c*), veh/h	311	668	321	294	767	316	256	1226	589	419	671	625
Volume-to-Capacity Ratio (*X*)	0.827	0.700	0.430	0.833	1.101	1.662	0.980	0.915	0.327	0.893	0.975	0.981
Available Capacity (c_a), veh/h	497	710	341	460	767	316	256	1226	589	460	671	625
Back of Queue (*Q*), veh/ln (50th percentile)	4.6	7.7	4.2	4.4	20.0	38.3	12.3	19.6	4.6	7.4	26.9	25.7
Queue Storage Ratio (*RQ*) (50th percentile)	0.51	0.00	0.47	0.29	0.00	5.99	0.47	0.00	0.43	0.36	0.00	0.00
Uniform Delay (d_1), s/veh	63.4	52.7	49.6	63.3	55.8	55.8	60.6	42.8	32.3	60.7	45.1	45.3
Incremental Delay (d_2), s/veh	3.0	2.3	0.3	4.1	63.6	311.5	50.2	10.5	0.1	17.3	28.3	31.1
Initial Queue Delay (d_3), s/veh	0.0	0.0	0.0	0.0	0.0	0.0	0.0	0.0	0.0	0.0	0.0	0.0
Control Delay (*d*), s/veh	66.4	55.0	49.9	67.4	119.4	367.3	110.8	53.3	32.4	78.0	73.5	76.4
Level of Service (LOS)	E	E	D	E	F	F	F	D	C	E	E	E
Approach Delay, s/veh / LOS	57.6	E		192.1	F		59.9	E		75.6	E	
Intersection Delay, s/veh / LOS	101.6						F					

Multimodal Results	EB		WB		NB		SB	
Pedestrian LOS Score / LOS	3.0	C	3.0	C	3.1	C	3.0	C
Bicycle LOS Score / LOS	1.2	A	1.8	A	1.8	A	1.8	A

Copyright © 2016 University of Florida, All Rights Reserved.

Movement	EBL	EBT	EBR	WBL	WBT	WBR	NBL	NBT	NBR	SBL	SBT	SBR
Lane Configurations												
Volume (vph)	218	537	45	170	779	116	47	244	99	136	227	257
Ideal Flow (vphpl)	1900	1900	1900	1900	1900	1900	1900	1900	1900	1900	1900	1900
Total Lost time (s)	3.5	5.5	5.5	3.5	5.5	5.5	3.5	5.1	5.1	3.5	5.1	5.1
Lane Util. Factor	1.00	0.95	1.00	1.00	0.95	1.00	0.97	0.95	1.00	0.97	0.95	1.00
Frpb, ped/bikes	1.00	1.00	0.98	1.00	1.00	0.98	1.00	1.00	0.98	1.00	1.00	0.98
Flpb, ped/bikes	1.00	1.00	1.00	1.00	1.00	1.00	1.00	1.00	1.00	1.00	1.00	1.00
Frt	1.00	1.00	0.85	1.00	1.00	0.85	1.00	1.00	0.85	1.00	1.00	0.85
Flt Protected	0.95	1.00	1.00	0.95	1.00	1.00	0.95	1.00	1.00	0.95	1.00	1.00
Satd. Flow (prot)	1656	3312	1458	1656	3312	1456	3335	3438	1511	3335	3438	1514
Flt Permitted	0.95	1.00	1.00	0.95	1.00	1.00	0.95	1.00	1.00	0.95	1.00	1.00
Satd. Flow (perm)	1656	3312	1458	1656	3312	1456	3335	3438	1511	3335	3438	1514
Peak-hour factor, PHF	0.79	0.95	0.80	0.89	0.95	0.94	0.78	0.90	0.83	0.81	0.84	0.86
Adj. Flow (vph)	276	565	56	191	820	123	60	271	119	168	270	299
RTOR Reduction (vph)	0	0	36	0	0	84	0	0	98	0	0	234
Lane Group Flow (vph)	276	565	20	191	820	39	60	271	21	168	270	65
Confl. Peds. (#/hr)	4		4	4		4	4		6	6		4
Heavy Vehicles (%)	9%	9%	9%	9%	9%	9%	5%	5%	5%	5%	5%	5%
Turn Type	Prot	NA	Perm	Prot	NA	Perm	Prot	NA	Perm	Prot	NA	Perm
Protected Phases	5	2		1	6		3	8		7	4	
Permitted Phases			2			6			8			4
Actuated Green, G (s)	19.5	31.7	31.7	15.4	27.6	27.6	4.1	15.3	15.3	8.0	19.2	19.2
Effective Green, g (s)	19.5	31.7	31.7	15.4	27.6	27.6	4.1	15.3	15.3	8.0	19.2	19.2
Actuated g/C Ratio	0.22	0.36	0.36	0.18	0.31	0.31	0.05	0.17	0.17	0.09	0.22	0.22
Clearance Time (s)	3.5	5.5	5.5	3.5	5.5	5.5	3.5	5.1	5.1	3.5	5.1	5.1
Vehicle Extension (s)	3.0	3.0	3.0	3.0	3.0	3.0	3.0	3.0	3.0	3.0	3.0	3.0
Lane Grp Cap (vph)	366	1193	525	289	1038	456	155	597	262	303	750	330
v/s Ratio Prot	c0.17	0.17		0.12	c0.25		0.02	c0.08		c0.05	0.08	
v/s Ratio Perm			0.01			0.03			0.01			0.04
v/c Ratio	0.75	0.47	0.04	0.66	0.79	0.08	0.39	0.45	0.08	0.55	0.36	0.20
Uniform Delay, d1	32.0	21.7	18.3	33.9	27.6	21.3	40.7	32.6	30.4	38.3	29.2	28.1
Progression Factor	1.00	1.00	1.00	1.00	1.00	1.00	1.00	1.00	1.00	1.00	1.00	1.00
Incremental Delay, d2	8.5	0.3	0.0	5.6	4.1	0.1	1.6	0.6	0.1	2.2	0.3	0.3
Delay (s)	40.6	22.0	18.3	39.4	31.6	21.4	42.3	33.2	30.6	40.5	29.5	28.4
Level of Service	D	C	B	D	C	C	D	C	C	D	C	C
Approach Delay (s)		27.5			31.8			33.7			31.6	
Approach LOS		C			C			C			C	

Intersection Summary			
HCM 2000 Control Delay	30.8	HCM 2000 Level of Service	C
HCM 2000 Volume to Capacity ratio	0.68		
Actuated Cycle Length (s)	88.0	Sum of lost time (s)	17.6
Intersection Capacity Utilization	62.7%	ICU Level of Service	B
Analysis Period (min)	15		

c Critical Lane Group

2875 x 1.051 = 3022 veh/hr in 2015
(2.5% growth rate for 2 yrs)

HCS 2010 Signalized Intersection Results Summary

General Information				Intersection Information	
Agency				Duration, h	0.25
Analyst		Analysis Date	11/13/2015	Area Type	Other
Jurisdiction		Time Period		PHF	0.95
Intersection	Chinden & Eagle	Analysis Year	2015	Analysis Period	1> 7:00
File Name	US2026 & Eagle Rd 2040(2).xus				
Project Description	2040 Future Condition with No-Build				

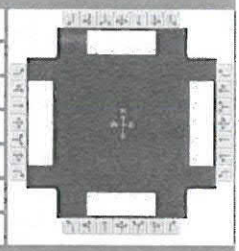

→ 7044 veh/hr

Demand Information	EB			WB			NB			SB		
Approach Movement	L	T	R	L	T	R	L	T	R	L	T	R
Demand (*v*), veh/h	292	531	157	380	1308	814	319	1428	245	494	1339	337

Signal Information									
Cycle, s	538.0	Reference Phase	2						
Offset, s	0	Reference Point	End						
Uncoordinated	Yes	Simult. Gap E/W	On						
Force Mode	Fixed	Simult. Gap N/S	On						

Green	63.0	2.5	195.0	25.0	37.2	170.8
Yellow	4.0	4.0	5.0	4.0	4.0	5.0
Red	3.5	3.5	2.0	2.5	4.0	3.0

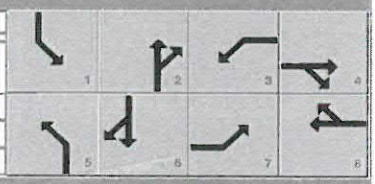

Timer Results	EBL	EBT	WBL	WBT	NBL	NBT	SBL	SBT
Assigned Phase	7	4	3	8	5	2	1	6
Case Number	2.0	3.0	2.0	3.0	2.0	3.0	2.0	4.0
Phase Duration, s	31.5	178.8	76.7	224.0	70.5	202.0	80.5	212.0
Change Period, (*Y*+*Rc*), s	6.5	8.0	8.0	8.0	7.5	7.0	7.5	7.0
Max Allow Headway (*MAH*), s	3.0	3.0	3.0	3.0	3.0	2.9	3.0	2.9
Queue Clearance Time (g_s), s	27.0	75.5	67.8	218.0	65.0	197.0	75.0	207.0
Green Extension Time (g_e), s	0.0	0.0	0.9	0.0	0.0	0.0	0.0	0.0
Phase Call Probability	1.00	1.00	1.00	1.00	1.00	1.00	1.00	1.00
Max Out Probability	1.00	1.00	0.00	1.00	1.00	1.00	1.00	1.00

Movement Group Results	EB			WB			NB			SB		
Approach Movement	L	T	R	L	T	R	L	T	R	L	T	R
Assigned Movement	7	4	14	3	8	18	5	2	12	1	6	16
Adjusted Flow Rate (*v*), veh/h	307	559	165	400	1377	857	336	1503	258	520	893	871
Adjusted Saturation Flow Rate (*s*), veh/h/ln	1757	1675	1610	1627	1357	1491	1810	1675	1610	1627	1900	1770
Queue Service Time (g_s), s	25.0	73.5	42.0	65.8	216.0	216.0	63.0	195.0	65.4	73.0	205.0	205.0
Cycle Queue Clearance Time (g_c), s	25.0	73.5	42.0	65.8	216.0	216.0	63.0	195.0	65.4	73.0	205.0	205.0
Green Ratio (*g*/*C*)	0.05	0.32	0.32	0.13	0.40	0.40	0.12	0.36	0.36	0.14	0.38	0.38
Capacity (*c*), veh/h	163	1064	511	415	1089	599	212	1214	584	441	724	675
Volume-to-Capacity Ratio (*X*)	1.882	0.526	0.323	0.963	1.264	1.431	1.585	1.238	0.442	1.178	1.233	1.292
Available Capacity (c_a), veh/h	163	1064	511	780	1089	599	212	1214	584	441	724	675
Back of Queue (*Q*), veh/ln (50th percentile)	21.4	33.0	18.1	29.3	97.0	119.5	47.5	106.4	28.1	38.2	127.2	123.3
Queue Storage Ratio (*RQ*) (50th percentile)	2.38	0.00	2.01	1.95	0.00	18.70	1.81	0.00	2.60	1.85	0.00	0.00
Uniform Delay (d_1), s/veh	256.5	150.4	139.6	233.4	161.0	161.0	237.5	171.5	130.2	232.5	166.5	166.5
Incremental Delay (d_2), s/veh	419.3	0.2	0.1	7.9	126.2	203.7	284.4	114.4	0.2	101.3	116.8	142.2
Initial Queue Delay (d_3), s/veh	0.0	0.0	0.0	0.0	0.0	0.0	0.0	0.0	0.0	0.0	0.0	0.0
Control Delay (*d*), s/veh	675.8	150.6	139.8	241.4	287.2	364.7	521.9	285.9	130.4	333.8	283.3	308.7
Level of Service (LOS)	F	F	F	F	F	F	F	F	F	F	F	F
Approach Delay, s/veh / LOS	305.4	F		305.5	F		304.6	F		304.5	F	
Intersection Delay, s/veh / LOS	304.9						F					

Multimodal Results	EB		WB		NB		SB	
Pedestrian LOS Score / LOS	3.0	C	3.0	C	3.1	C	3.2	C
Bicycle LOS Score / LOS	1.3	A	2.7	B	2.2	B	2.4	B

Copyright © 2016 University of Florida, All Rights Reserved.

Movement	EBL	EBT	EBR	WBL	WBT	WBR	NBL	NBT	NBR	SBL	SBT	SBR
Lane Configurations												
Volume (vph)	419	537	45	327	779	572	47	1788	110	387	1764	525
Ideal Flow (vphpl)	1900	1900	1900	1900	1900	1900	1900	1900	1900	1900	1900	1900
Total Lost time (s)	3.5	5.5	5.5	3.5	5.5	5.5	3.5	5.1	5.1	3.5	5.1	5.1
Lane Util. Factor	1.00	0.95	1.00	1.00	0.95	1.00	0.97	0.95	1.00	0.97	0.95	1.00
Frpb, ped/bikes	1.00	1.00	0.98	1.00	1.00	0.98	1.00	1.00	0.98	1.00	1.00	0.98
Flpb, ped/bikes	1.00	1.00	1.00	1.00	1.00	1.00	1.00	1.00	1.00	1.00	1.00	1.00
Frt	1.00	1.00	0.85	1.00	1.00	0.85	1.00	1.00	0.85	1.00	1.00	0.85
Flt Protected	0.95	1.00	1.00	0.95	1.00	1.00	0.95	1.00	1.00	0.95	1.00	1.00
Satd. Flow (prot)	1703	3406	1492	1687	3374	1481	3303	3406	1488	3303	3406	1494
Flt Permitted	0.95	1.00	1.00	0.95	1.00	1.00	0.95	1.00	1.00	0.95	1.00	1.00
Satd. Flow (perm)	1703	3406	1492	1687	3374	1481	3303	3406	1488	3303	3406	1494
Peak-hour factor, PHF	0.95	0.95	0.95	0.95	0.95	0.95	0.95	0.95	0.95	0.95	0.95	0.95
Adj. Flow (vph)	441	565	47	344	820	602	49	1882	116	407	1857	553
RTOR Reduction (vph)	0	0	37	0	0	93	0	0	61	0	0	101
Lane Group Flow (vph)	441	565	10	344	820	509	49	1882	55	407	1857	452
Confl. Peds. (#/hr)	4		4	4		4	4		6	6		4
Heavy Vehicles (%)	6%	6%	6%	7%	7%	7%	6%	6%	6%	6%	6%	6%
Turn Type	Prot	NA	Perm	Prot	NA	Perm	Prot	NA	Perm	Prot	NA	Perm
Protected Phases	5	2		1	6		3	8		7	4	
Permitted Phases			2			6			8			4
Actuated Green, G (s)	29.5	39.3	39.3	37.7	47.5	47.5	3.2	70.6	70.6	15.5	82.9	82.9
Effective Green, g (s)	29.5	39.3	39.3	37.7	47.5	47.5	3.2	70.6	70.6	15.5	82.9	82.9
Actuated g/C Ratio	0.16	0.22	0.22	0.21	0.26	0.26	0.02	0.39	0.39	0.09	0.46	0.46
Clearance Time (s)	3.5	5.5	5.5	3.5	5.5	5.5	3.5	5.1	5.1	3.5	5.1	5.1
Vehicle Extension (s)	3.0	3.0	3.0	3.0	3.0	3.0	3.0	3.0	3.0	3.0	3.0	3.0
Lane Grp Cap (vph)	278	740	324	351	886	389	58	1330	581	283	1562	685
v/s Ratio Prot	c0.26	0.17		0.20	0.24		0.01	c0.55		c0.12	0.55	
v/s Ratio Perm			0.01			c0.34			0.04			0.30
v/c Ratio	1.59	0.76	0.03	0.98	0.93	1.31	0.84	1.42	0.09	1.44	1.19	0.66
Uniform Delay, d1	75.6	66.3	55.7	71.1	64.9	66.6	88.5	55.0	34.8	82.6	48.9	38.0
Progression Factor	1.00	1.00	1.00	1.00	1.00	1.00	1.00	1.00	1.00	1.00	1.00	1.00
Incremental Delay, d2	280.3	4.7	0.0	42.5	15.2	156.4	65.1	191.3	0.1	216.2	91.7	2.4
Delay (s)	355.9	71.0	55.7	113.6	80.0	223.0	153.6	246.3	34.9	298.8	140.6	40.4
Level of Service	F	E	E	F	F	F	F	F	C	F	F	D
Approach Delay (s)		189.7			135.3			232.1			143.8	
Approach LOS		F			F			F			F	

Intersection Summary			
HCM 2000 Control Delay	171.7	HCM 2000 Level of Service	F
HCM 2000 Volume to Capacity ratio	1.42		
Actuated Cycle Length (s)	180.7	Sum of lost time (s)	17.6
Intersection Capacity Utilization	121.1%	ICU Level of Service	H
Analysis Period (min)	15		

c Critical Lane Group

HCM Signalized Intersection Capacity Analysis
350: Hwy 20-26 & Eagle Rd 2040 BUILD 9/12/2016

Movement	EBL	EBT	EBR	WBL	WBT	WBR	NBL	NBT	NBR	SBL	SBT	SBR
Lane Configurations												
Ideal Flow (vphpl)	1900	1900	1900	1900	1900	1900	1900	1900	1900	1900	1900	1900
Total Lost time (s)	4.0	4.0		4.0	4.0			4.0	4.0		4.0	4.0
Lane Util. Factor	0.97	0.95		0.97	0.95			0.95	1.00		0.95	1.00
Frt	1.00	1.00		1.00	1.00			1.00	0.85		1.00	0.85
Flt Protected	0.95	1.00		0.95	1.00			1.00	1.00		1.00	1.00
Satd. Flow (prot)	3303	3406		3303	3406			3406	1524		3406	1524
Flt Permitted	0.95	1.00		0.95	1.00			1.00	1.00		1.00	1.00
Satd. Flow (perm)	3303	3406		3303	3406			3406	1524		3406	1524
Volume (vph)	305	502	0	330	901	0	0	1516	238	0	1244	260
Peak-hour factor, PHF	0.95	0.95	0.95	0.95	0.95	0.95	0.95	0.95	0.95	0.95	0.95	0.95
Adj. Flow (vph)	321	528	0	347	948	0	0	1596	251	0	1309	274
RTOR Reduction (vph)	0	0	0	0	0	0	0	0	136	0	0	149
Lane Group Flow (vph)	321	528	0	347	948	0	0	1596	115	0	1309	125
Turn Type	Prot			Prot					Perm			Perm
Protected Phases	7	4		3	8			2			6	
Permitted Phases									2			6
Actuated Green, G (s)	7.0	14.9		11.1	19.0			32.0	32.0		32.0	32.0
Effective Green, g (s)	7.0	14.9		11.1	19.0			32.0	32.0		32.0	32.0
Actuated g/C Ratio	0.10	0.21		0.16	0.27			0.46	0.46		0.46	0.46
Clearance Time (s)	4.0	4.0		4.0	4.0			4.0	4.0		4.0	4.0
Vehicle Extension (s)	3.0	3.0		3.0	3.0			3.0	3.0		3.0	3.0
Lane Grp Cap (vph)	330	725		524	924			1557	697		1557	697
v/s Ratio Prot	c0.10	0.16		0.11	c0.28			c0.47			0.38	
v/s Ratio Perm									0.08			0.08
v/c Ratio	0.97	0.73		0.66	1.03			1.03	0.16		0.84	0.18
Uniform Delay, d1	31.4	25.7		27.7	25.5			19.0	11.2		16.8	11.2
Progression Factor	0.22	0.37		0.59	0.50			1.00	1.00		1.00	1.00
Incremental Delay, d2	20.1	1.1		0.8	22.0			27.7	0.4		5.1	0.5
Delay (s)	27.0	10.6		17.0	34.7			46.7	11.6		21.9	11.7
Level of Service	C	B		B	C			D	B		C	B
Approach Delay (s)		16.8			30.0			41.9			20.1	
Approach LOS		B			C			D			C	

L A = 5296

Intersection Summary			
HCM Average Control Delay	29.1	HCM Level of Service	C
HCM Volume to Capacity ratio	1.02		
Actuated Cycle Length (s)	70.0	Sum of lost time (s)	12.0
Intersection Capacity Utilization	85.5%	ICU Level of Service	E
Analysis Period (min)	15		
c Critical Lane Group			

INT VOL = A + B + C

5296 + 421 + 1196 = 6913

Movement	EBL	EBR	NBL	NBT	SBT	SBR
Lane Configurations						
Ideal Flow (vphpl)	1900	1900	1900	1900	1900	1900
Total Lost time (s)		4.0	4.0	4.0	4.0	
Lane Util. Factor		1.00	0.97	0.95	0.95	
Frt		0.86	1.00	1.00	1.00	
Flt Protected		1.00	0.95	1.00	1.00	
Satd. Flow (prot)		1550	3303	3406	3406	
Flt Permitted		1.00	0.95	1.00	1.00	
Satd. Flow (perm)		1550	3303	3406	3406	
Volume (vph)	0	148	273	1754	1574	0
Peak-hour factor, PHF	0.95	0.95	0.95	0.95	0.95	0.95
Adj. Flow (vph)	0	156	287	1846	1657	0
RTOR Reduction (vph)	0	0	0	0	0	0
Lane Group Flow (vph)	0	156	287	1846	1657	0
Turn Type		Free	Prot			
Protected Phases			5	Free	6	
Permitted Phases		Free				
Actuated Green, G (s)		70.0	11.1	70.0	50.9	
Effective Green, g (s)		70.0	11.1	70.0	50.9	
Actuated g/C Ratio		1.00	0.16	1.00	0.73	
Clearance Time (s)			4.0		4.0	
Vehicle Extension (s)			3.0		3.0	
Lane Grp Cap (vph)		1550	524	3406	2477	
v/s Ratio Prot			0.09	0.54	c0.49	
v/s Ratio Perm		0.10				
v/c Ratio		0.10	0.55	0.54	0.67	
Uniform Delay, d1		0.0	27.1	0.0	5.1	
Progression Factor		1.00	1.00	1.00	0.05	
Incremental Delay, d2		0.1	1.2	0.6	0.8	
Delay (s)		0.1	28.3	0.6	1.1	
Level of Service		A	C	A	A	
Approach Delay (s)	0.1			4.3	1.1	
Approach LOS	A			A	A	

→ B = 421

Intersection Summary			
HCM Average Control Delay	2.8	HCM Level of Service	A
HCM Volume to Capacity ratio	0.64		
Actuated Cycle Length (s)	70.0	Sum of lost time (s)	4.0
Intersection Capacity Utilization	58.0%	ICU Level of Service	B
Analysis Period (min)	15		
c Critical Lane Group			

Movement	NBT	NBR	SBL	SBT	NWL	NWR
Lane Configurations	↑↑		↰↰	↑↑		↱↱
Ideal Flow (vphpl)	1900	1900	1900	1900	1900	1900
Total Lost time (s)	4.0		4.0	4.0		4.0
Lane Util. Factor	0.95		0.97	0.95		0.88
Frt	1.00		1.00	1.00		0.85
Flt Protected	1.00		0.95	1.00		1.00
Satd. Flow (prot)	3406		3303	3406		2682
Flt Permitted	1.00		0.95	1.00		1.00
Satd. Flow (perm)	3406		3303	3406		2682
Volume (vph)	1516	0	461	1504	0	735
Peak-hour factor, PHF	0.95	0.95	0.95	0.95	0.95	0.95
Adj. Flow (vph)	1596	0	485	1583	0	774
RTOR Reduction (vph)	0	0	0	0	0	0
Lane Group Flow (vph)	1596	0	485	1583	0	774
Turn Type			Prot			Free
Protected Phases	2		1	Free		
Permitted Phases						Free
Actuated Green, G (s)	47.2		14.8	70.0		70.0
Effective Green, g (s)	47.2		14.8	70.0		70.0
Actuated g/C Ratio	0.67		0.21	1.00		1.00
Clearance Time (s)	4.0		4.0			
Vehicle Extension (s)	3.0		3.0			
Lane Grp Cap (vph)	2297		698	3406		2682
v/s Ratio Prot	c0.47		c0.15	0.46		
v/s Ratio Perm						0.29
v/c Ratio	0.69		0.69	0.46		0.29
Uniform Delay, d1	7.0		25.5	0.0		0.0
Progression Factor	0.02		1.00	1.00		1.00
Incremental Delay, d2	0.2		3.0	0.5		0.3
Delay (s)	0.3		28.5	0.5		0.3
Level of Service	A		C	A		A
Approach Delay (s)	0.3			7.0	0.3	
Approach LOS	A			A	A	

Intersection Summary			
HCM Average Control Delay	3.4	HCM Level of Service	A
HCM Volume to Capacity ratio	0.69		
Actuated Cycle Length (s)	70.0	Sum of lost time (s)	8.0
Intersection Capacity Utilization	61.7%	ICU Level of Service	B
Analysis Period (min)	15		
c Critical Lane Group			

Movement	EBT	EBR	WBL	WBT	NBL	NBR
Lane Configurations	↑↑	↱		↑↑	↰↑	
Ideal Flow (vphpl)	1900	1900	1900	1900	1900	1900
Total Lost time (s)	4.0	4.0		4.0	4.0	
Lane Util. Factor	0.95	1.00		0.95	0.97	
Frt	1.00	0.85		1.00	1.00	
Flt Protected	1.00	1.00		1.00	0.95	
Satd. Flow (prot)	3406	1524		3406	3303	
Flt Permitted	1.00	1.00		1.00	0.95	
Satd. Flow (perm)	3406	1524		3406	3303	
Volume (vph)	807	148	0	1161	273	0
Peak-hour factor, PHF	0.95	0.95	0.95	0.95	0.95	0.95
Adj. Flow (vph)	849	156	0	1222	287	0
RTOR Reduction (vph)	0	0	0	0	0	0
Lane Group Flow (vph)	849	156	0	1222	287	0
Turn Type		Free				
Protected Phases	4			8	1	
Permitted Phases		Free				
Actuated Green, G (s)	18.0	70.0		27.0	13.0	
Effective Green, g (s)	18.0	70.0		27.0	13.0	
Actuated g/C Ratio	0.26	1.00		0.39	0.19	
Clearance Time (s)	4.0			4.0	4.0	
Vehicle Extension (s)	3.0			3.0	3.0	
Lane Grp Cap (vph)	876	1524		1314	613	
v/s Ratio Prot	c0.25			c0.36	c0.09	
v/s Ratio Perm		0.10				
v/c Ratio	0.97	0.10		0.93	0.47	
Uniform Delay, d1	25.7	0.0		20.6	25.4	
Progression Factor	1.00	1.00		0.45	0.67	
Incremental Delay, d2	22.8	0.1		6.2	2.4	
Delay (s)	48.6	0.1		15.5	19.4	
Level of Service	D	A		B	B	
Approach Delay (s)	41.1			15.5	19.4	
Approach LOS	D			B	B	

Intersection Summary			
HCM Average Control Delay	26.2	HCM Level of Service	C
HCM Volume to Capacity ratio	0.84		
Actuated Cycle Length (s)	70.0	Sum of lost time (s)	12.0
Intersection Capacity Utilization	46.5%	ICU Level of Service	A
Analysis Period (min)	15		
c Critical Lane Group			

Movement	EBL	EBT	WBT	WBR	SBL	SBR
Lane Configurations		↑↑	↑↑	↱↱	↰↰	
Ideal Flow (vphpl)	1900	1900	1900	1900	1900	1900
Total Lost time (s)		4.0	4.0	4.0	4.0	
Lane Util. Factor		0.95	0.95	0.88	0.97	
Frt		1.00	1.00	0.85	1.00	
Flt Protected		1.00	1.00	1.00	0.95	
Satd. Flow (prot)		3406	3406	2682	3303	
Flt Permitted		1.00	1.00	1.00	0.95	
Satd. Flow (perm)		3406	3406	2682	3303	
Volume (vph)	0	740	1231	735	461	0
Peak-hour factor, PHF	0.95	0.95	0.95	0.95	0.95	0.95
Adj. Flow (vph)	0	779	1296	774	485	0
RTOR Reduction (vph)	0	0	0	0	0	0
Lane Group Flow (vph)	0	779	1296	774	485	0
Turn Type				Free		
Protected Phases		8	8		1	
Permitted Phases				Free		
Actuated Green, G (s)		27.0	27.0	70.0	13.0	
Effective Green, g (s)		27.0	27.0	70.0	13.0	
Actuated g/C Ratio		0.39	0.39	1.00	0.19	
Clearance Time (s)		4.0	4.0		4.0	
Vehicle Extension (s)		3.0	3.0		3.0	
Lane Grp Cap (vph)		1314	1314	2682	613	
v/s Ratio Prot		0.23	c0.38		c0.15	
v/s Ratio Perm				c0.29		
v/c Ratio		0.59	0.99	0.29	0.79	
Uniform Delay, d1		17.1	21.3	0.0	27.2	
Progression Factor		0.55	1.00	1.00	0.39	
Incremental Delay, d2		0.6	21.4	0.3	8.4	
Delay (s)		10.1	42.7	0.3	19.0	
Level of Service		B	D	A	B	
Approach Delay (s)		10.1	26.8		19.0	
Approach LOS		B	C		B	

C = 1196

Intersection Summary			
HCM Average Control Delay	21.8	HCM Level of Service	C
HCM Volume to Capacity ratio	0.70		
Actuated Cycle Length (s)	70.0	Sum of lost time (s)	8.0
Intersection Capacity Utilization	53.8%	ICU Level of Service	A
Analysis Period (min)	15		
c Critical Lane Group			

Movement	EBT	WBT	NBT	SBT	SEL2	NWL2	NEL2	SWL2
Lane Configurations	↑↑↑	↑↑↑	↑↑	↑↑	⇈	⇈	⇈	⇈
Volume (vph)	1737	2254	1388	1314	619	527	172	662
Ideal Flow (vphpl)	1900	1900	1900	1900	1900	1900	1900	1900
Total Lost time (s)	7.0	7.0	5.6	5.6	7.0	7.0	5.6	5.6
Lane Util. Factor	0.91	0.91	0.95	0.95	0.97	0.97	0.97	0.97
Frpb, ped/bikes	1.00	1.00	1.00	1.00	1.00	1.00	1.00	1.00
Flpb, ped/bikes	1.00	1.00	1.00	1.00	1.00	1.00	1.00	1.00
Frt	1.00	1.00	1.00	1.00	1.00	1.00	1.00	1.00
Flt Protected	1.00	1.00	1.00	1.00	0.95	0.95	0.95	0.95
Satd. Flow (prot)	4893	4848	3406	3406	3433	3433	3433	3433
Flt Permitted	1.00	1.00	1.00	1.00	0.95	0.95	0.95	0.95
Satd. Flow (perm)	4893	4848	3406	3406	3433	3433	3433	3433
Peak-hour factor, PHF	0.95	0.95	0.95	0.95	0.95	0.95	0.95	0.95
Adj. Flow (vph)	1828	2373	1461	1383	652	555	181	697
RTOR Reduction (vph)	0	0	0	0	0	0	0	0
Lane Group Flow (vph)	1828	2373	1461	1383	652	555	181	697
Confl. Peds. (#/hr)								
Heavy Vehicles (%)	6%	7%	6%	6%	2%	2%	2%	2%
Turn Type	NA	NA	NA	NA	Prot	Prot	Prot	Prot
Protected Phases	2 1	6 5	8 7	4 3	1	5	7	3
Permitted Phases								
Actuated Green, G (s)	89.5	89.5	77.9	77.9	36.8	30.0	10.8	37.6
Effective Green, g (s)	89.5	89.5	77.9	77.9	36.8	30.0	10.8	37.6
Actuated g/C Ratio	0.50	0.50	0.43	0.43	0.20	0.17	0.06	0.21
Clearance Time (s)					7.0	7.0	5.6	5.6
Vehicle Extension (s)					3.0	3.0	3.0	3.0
Lane Grp Cap (vph)	2432	2410	1474	1474	701	572	205	717
v/s Ratio Prot	0.37	c0.49	c0.43	0.41	0.19	0.16	0.05	0.20
v/s Ratio Perm								
v/c Ratio	0.75	0.98	0.99	0.94	0.93	0.97	0.88	0.97
Uniform Delay, d1	36.3	44.6	50.7	48.8	70.3	74.6	84.0	70.7
Progression Factor	1.00	1.00	1.00	1.00	1.00	0.96	0.49	0.99
Incremental Delay, d2	1.3	12.6	19.8	9.7	14.8	25.8	30.0	18.6
Delay (s)	37.6	57.2	70.5	58.4	85.0	97.3	70.7	88.8
Level of Service	D	E	E	E	F	F	E	F
Approach Delay (s)	37.6	57.2	70.5	58.4				
Approach LOS	D	E	E	E				

Intersection Summary			
HCM 2000 Control Delay	62.7	HCM 2000 Level of Service	E
HCM 2000 Volume to Capacity ratio	1.07		
Actuated Cycle Length (s)	180.0	Sum of lost time (s)	25.2
Intersection Capacity Utilization	139.5%	ICU Level of Service	H
Analysis Period (min)	15		
c Critical Lane Group			

INT VOL = A + B + C + D

1845 + 2526 + 2726 + 3603 = 10,700

Movement	NBL	NBT	SBT	SBR	SEL	SER
Lane Configurations						
Volume (vph)	172	1673	1841	0	0	0
Ideal Flow (vphpl)	1900	1900	1900	1900	1900	1900
Total Lost time (s)	5.0	2.0	7.0			
Lane Util. Factor	0.97	0.95	0.95			
Frt	1.00	1.00	1.00			
Flt Protected	0.95	1.00	1.00			
Satd. Flow (prot)	3433	3539	3539			
Flt Permitted	0.95	1.00	1.00			
Satd. Flow (perm)	3433	3539	3539			
Peak-hour factor, PHF	0.95	0.95	0.95	0.95	0.95	0.95
Adj. Flow (vph)	181	1761	1938	0	0	0
RTOR Reduction (vph)	0	0	0	0	0	0
Lane Group Flow (vph)	181	1761	1938	0	0	0
Turn Type	Prot	NA	NA			
Protected Phases	5	2	6			
Permitted Phases						
Actuated Green, G (s)	14.8	180.0	153.2			
Effective Green, g (s)	14.8	180.0	153.2			
Actuated g/C Ratio	0.08	1.00	0.85			
Clearance Time (s)	5.0	2.0	7.0			
Vehicle Extension (s)	3.0	3.0	3.0			
Lane Grp Cap (vph)	282	3539	3012			
v/s Ratio Prot	0.05	c0.50	c0.55			
v/s Ratio Perm						
v/c Ratio	0.64	0.50	0.64			
Uniform Delay, d1	80.0	0.0	4.4			
Progression Factor	1.00	1.00	1.03			
Incremental Delay, d2	4.9	0.5	0.8			
Delay (s)	85.0	0.5	5.3			
Level of Service	F	A	A			
Approach Delay (s)		8.4	5.3		0.0	
Approach LOS		A	A		A	

A = 1845

Intersection Summary			
HCM 2000 Control Delay	6.8	HCM 2000 Level of Service	A
HCM 2000 Volume to Capacity ratio	0.65		
Actuated Cycle Length (s)	180.0	Sum of lost time (s)	12.0
Intersection Capacity Utilization	65.8%	ICU Level of Service	C
Analysis Period (min)	15		
c Critical Lane Group			

Movement	EBL	EBT	WBT	WBR	SWL	SWR
Lane Configurations						
Volume (vph)	619	1907	2426	0	0	0
Ideal Flow (vphpl)	1900	1900	1900	1900	1900	1900
Total Lost time (s)	5.0	2.0	7.0			
Lane Util. Factor	0.97	0.91	0.91			
Frt	1.00	1.00	1.00			
Flt Protected	0.95	1.00	1.00			
Satd. Flow (prot)	3433	5085	5085			
Flt Permitted	0.95	1.00	1.00			
Satd. Flow (perm)	3433	5085	5085			
Peak-hour factor, PHF	0.95	0.95	0.95	0.95	0.95	0.95
Adj. Flow (vph)	652	2007	2554	0	0	0
RTOR Reduction (vph)	0	0	0	0	0	0
Lane Group Flow (vph)	652	2007	2554	0	0	0
Turn Type	Prot	NA	NA			
Protected Phases	5	2	6			
Permitted Phases						
Actuated Green, G (s)	39.7	180.0	128.3			
Effective Green, g (s)	39.7	180.0	128.3			
Actuated g/C Ratio	0.22	1.00	0.71			
Clearance Time (s)	5.0	2.0	7.0			
Vehicle Extension (s)	3.0	3.0	3.0			
Lane Grp Cap (vph)	757	5085	3624			
v/s Ratio Prot	c0.19	0.39	c0.50			
v/s Ratio Perm						
v/c Ratio	0.86	0.39	0.70			
Uniform Delay, d1	67.5	0.0	14.9			
Progression Factor	1.00	1.00	0.33			
Incremental Delay, d2	9.9	0.2	0.5			
Delay (s)	77.4	0.2	5.4			
Level of Service	E	A	A			
Approach Delay (s)		19.2	5.4		0.0	
Approach LOS		B	A		A	

B=2526

Intersection Summary			
HCM 2000 Control Delay	12.4	HCM 2000 Level of Service	B
HCM 2000 Volume to Capacity ratio	0.74		
Actuated Cycle Length (s)	180.0	Sum of lost time (s)	12.0
Intersection Capacity Utilization	74.5%	ICU Level of Service	D
Analysis Period (min)	15		
c Critical Lane Group			

Movement	NBT	NBR	SBL	SBT	NWL	NWR
Lane Configurations	↑↑		↰↰	↑↑		
Volume (vph)	2007	0	662	2064	0	0
Ideal Flow (vphpl)	1900	1900	1900	1900	1900	1900
Total Lost time (s)	7.0		5.0	2.0		
Lane Util. Factor	0.95		0.97	0.95		
Frt	1.00		1.00	1.00		
Flt Protected	1.00		0.95	1.00		
Satd. Flow (prot)	3539		3433	3539		
Flt Permitted	1.00		0.95	1.00		
Satd. Flow (perm)	3539		3433	3539		
Peak-hour factor, PHF	0.95	0.95	0.95	0.95	0.95	0.95
Adj. Flow (vph)	2113	0	697	2173	0	0
RTOR Reduction (vph)	0	0	0	0	0	0
Lane Group Flow (vph)	2113	0	697	2173	0	0
Turn Type	NA		Prot	NA		
Protected Phases	2		1	6		
Permitted Phases						
Actuated Green, G (s)	127.2		40.8	180.0		
Effective Green, g (s)	127.2		40.8	180.0		
Actuated g/C Ratio	0.71		0.23	1.00		
Clearance Time (s)	7.0		5.0	2.0		
Vehicle Extension (s)	3.0		3.0	3.0		
Lane Grp Cap (vph)	2500		778	3539		
v/s Ratio Prot	c0.60		c0.20	0.61		
v/s Ratio Perm						
v/c Ratio	0.85		0.90	0.61		
Uniform Delay, d1	19.2		67.5	0.0		
Progression Factor	0.77		1.00	1.00		
Incremental Delay, d2	2.7		12.9	0.8		
Delay (s)	17.6		80.4	0.8		
Level of Service	B		F	A		
Approach Delay (s)	17.6			20.1	0.0	
Approach LOS	B			C	A	

C = 2726

Intersection Summary			
HCM 2000 Control Delay	19.1	HCM 2000 Level of Service	B
HCM 2000 Volume to Capacity ratio	0.86		
Actuated Cycle Length (s)	180.0	Sum of lost time (s)	12.0
Intersection Capacity Utilization	84.4%	ICU Level of Service	E
Analysis Period (min)	15		
c Critical Lane Group			

Movement	EBT	EBR	WBL	WBT	NEL	NER
Lane Configurations	↑↑↑		↰↰	↑↑↑		
Volume (vph)	2399	0	527	3076	0	0
Ideal Flow (vphpl)	1900	1900	1900	1900	1900	1900
Total Lost time (s)	7.0		5.0	2.0		
Lane Util. Factor	0.91		0.97	0.91		
Frt	1.00		1.00	1.00		
Flt Protected	1.00		0.95	1.00		
Satd. Flow (prot)	5085		3433	5085		
Flt Permitted	1.00		0.95	1.00		
Satd. Flow (perm)	5085		3433	5085		
Peak-hour factor, PHF	0.95	0.95	0.95	0.95	0.95	0.95
Adj. Flow (vph)	2525	0	555	3238	0	0
RTOR Reduction (vph)	0	0	0	0	0	0
Lane Group Flow (vph)	2525	0	555	3238	0	0
Turn Type	NA		Prot	NA		
Protected Phases	2		1	6		
Permitted Phases						
Actuated Green, G (s)	133.5		34.5	180.0		
Effective Green, g (s)	133.5		34.5	180.0		
Actuated g/C Ratio	0.74		0.19	1.00		
Clearance Time (s)	7.0		5.0	2.0		
Vehicle Extension (s)	3.0		3.0	3.0		
Lane Grp Cap (vph)	3771		657	5085		
v/s Ratio Prot	0.50		c0.16	c0.64		
v/s Ratio Perm						
v/c Ratio	0.67		0.84	0.64		
Uniform Delay, d1	11.9		70.2	0.0		
Progression Factor	0.56		1.00	1.00		
Incremental Delay, d2	0.8		9.7	0.6		
Delay (s)	7.5		79.9	0.6		
Level of Service	A		E	A		
Approach Delay (s)	7.5			12.2	0.0	
Approach LOS	A			B	A	

D = 3603

Intersection Summary			
HCM 2000 Control Delay	10.3	HCM 2000 Level of Service	B
HCM 2000 Volume to Capacity ratio	0.71		
Actuated Cycle Length (s)	180.0	Sum of lost time (s)	12.0
Intersection Capacity Utilization	71.4%	ICU Level of Service	C
Analysis Period (min)	15		
c Critical Lane Group			

US 20/26

Corridor Preservation Study

AIR QUALITY ANALYSIS

June 2016

Project No. STP-3230(106)
Key No. 07826

Prepared for:

IDAHO TRANSPORTATION DEPARTMENT

U.S. Department of Transportation
Federal Highway Administration

Prepared by:

AECOM

1. Executive Summary 1
2. Introduction 3
2.1 Project Area 3
2.2 Applicable Air Quality Laws and Regulations 5
2.2.1 Idaho Administrative Code, Section 58.01.01 6
3. Project Description 7
3.1 Existing US 20/26 Configuration 7
3.2 Existing Travel Demand Management 7
3.3 Proposed Action 7
3.4 Other Projects in or Near the Corridor 8
4. Methodology 9
4.1 Analysis 9
4.1.1 Criteria Pollutants 9
4.1.2 MSATs 11
4.1.3 GHGs 12
4.1.4 Analysis Methods 12
5. Affected Environment 13
5.1 Existing Conditions 13
5.1.1 Traffic 13
5.1.2 Criteria Pollutants of Concern (NAAQS) 14
5.1.3 Mobile Source Air Toxic (MSAT) Emissions 15
5.1.4 Greenhouse Gas (GHG) Emissions 16
6. Environmental Consequences 18
6.1 Air Quality Impact Determinations 18
6.1.1 2040 No-Build Impacts 18
6.1.2 2040 Build Impacts 21
6.2 Construction Impacts 24

6.2.1 Impacts from Construction Activities 24
6.3 Regional Impacts 25
6.4 Indirect Impacts 25
6.5 Cumulative Impacts 25
7. Mitigation Recommendations 27
8. Preparer Qualifications 28
9. References 29

1. Executive Summary

The Idaho Transportation Department (ITD) is studying approximately 15 miles of the US 20/26 corridor between I-84 and Eagle Road to identify improvements needed to accommodate 2040 forecasted traffic volumes. As part of the study, ITD is developing an Environmental Assessment (EA) for the improvements proposed in conjunction with the Federal Highway Administration (FHWA) to satisfy National Environmental Policy Act (NEPA) requirements. Improvements identified in the EA are conceptual, based on 2040 travel demands for the corridor. Final design of the proposed improvements will be completed prior to construction, when funding becomes available.

Ada County has a history of violating the National Ambient Air Quality Standards (NAAQS) established by the Environmental Protection Agency (EPA) for carbon monoxide (CO) and coarse particulate matter (PM_{10}). Ada County was first designated a non-attainment area for violating the CO NAAQS in 1979. Later, it was designated a non-attainment area for PM_{10}. EPA subsequently re-designated Ada County a "maintenance area" (i.e. in compliance with the NAAQS) on December 27, 2002 for CO and in September of 2003 for PM_{10}.

Because of Ada County's history of violating the NAAQS for CO and PM_{10}, an air quality evaluation for ITD's US 20/26 corridor preservation project must satisfy both NEPA requirements and project-level transportation air quality conformity requirements. The EPA and the FHWA have issued guidance on how to assess air quality impacts associated with federally–funded transportation projects in non-attainment and maintenance areas. Air quality conformity regulations require a project-level quantitative (i.e. hot spot) analysis be conducted to demonstrate ambient concentrations of CO will not cause or contribute to a violation of the NAAQS. Additional qualitative evaluations are required for particulate matter (PM_{10} and $PM_{2.5}$). MSAT and GHG emissions impacts evaluations are required to satisfy NEPA.

Two EPA models were used to quantify the ambient CO concentrations adjacent to the highest-volume intersection along the corridor (Linder Road at US 20/26). Motor Vehicle Emissions Simulator (MOVES) is the EPA approved emissions model used to develop project-specific emissions factors for the analysis. Emissions factors were input into EPA's approved dispersion model for intersection analyses (CAL3QHC) along with project specific traffic data and worst-case meteorological data. Traffic data was obtained from the Synchro modeling conducted for the project. 2040 traffic volume forecasts were derived using a regional travel demand model maintained by the metropolitan planning organization for the region (COMPASS). All MOVES and CAL3QHC input data and assumptions were developed in consultation with local transportation and air quality agencies via the Ada County Interagency Consultation Committee on Air Quality (ICC).

Ambient CO concentrations were calculated for existing conditions (2015), a 2040 no-build condition, and a 2040 build condition during PM peak hour traffic conditions at Linder Road and US 20/26. Estimated CO concentrations were compared to the 1-hour and 8-hour NAAQS to determine if the project is likely to cause or contribute to future violations of the CO standard. It was determined through this modeling analysis that the project would not increase ambient CO concentrations above the NAAQS. The highest 1-hour CO concentration modeled at the intersection was 3.60 parts per million (ppm) occurring given the build condition during 2040 PM peak hour. This is well below the 1-hour NAAQS of 35.0 ppm. Using a persistence factor provided by IDEQ, the 1-hour concentration was equated to an 8-hour value of 2.16

ppm. This 8-hour value is well below 8-hour CO NAAQS of 9.0 ppm. Thus it is unlikely that an exceedance of the CO NAAQS will occur anywhere along the corridor given existing, 2040 no-build, or 2040 build conditions.

A qualitative analysis of PM_{10}, $PM_{2.5}$, MSAT, and GHG emissions concluded the project would have low potential for increased emissions despite increases in traffic volume between now and 2040. A wider US 20/26 will not significantly increase the number of diesel vehicles traveling the roadway. Therefore, any increases in $PM_{2.5}$ resulting from traffic volume increases will be insignificant and likely offset by implementation of federal engine and diesel fuel formulation standards. Likewise, the project will not result in any meaningful changes in traffic volumes, vehicle mix, or cause a significant increase in MSAT emissions/concentrations when compared to the no-build condition.

The regional nature of paved road dust (PM_{10}) emissions makes it difficult to quantitatively estimate impacts associated with the proposed action. As part of their regional emissions analysis, COMPASS is required to estimate road dust emission and compare it to an emissions budget established by IDEQ. The most current regional emissions analysis of 2040 conditions estimates PM_{10} emissions well below the budget for Ada County.

A wider US 20/26 will result in reduced congestion and improved travel times, which equates to lower rates of fuel consumption. Because less fuel will be consumed, a reduction in daily GHG emissions is predicted given the build condition. Increases in GHG emissions due to increases in traffic volume between 2015 and 2040 will be more than offset by federally-required improvements in vehicle fuel efficiency and fuel formulation. Therefore GHG emissions from the transportation sector in 2040 will be at or below current levels. Additionally, current travel demand management programs such as “park-n-ride” lots, Commuteride’s rideshare and vanpool programs, and other public transportation programs will continue to reduce emissions and vehicle miles traveled (VMT) in the region.

Air quality mitigation for the US 20/26 Corridor Preservation project will not be required based on the findings of both the quantitative and qualitative analyses. However, IDEQ will require control of fugitive dust from all construction sites.

2. Introduction

This document presents an analysis of likely air quality impacts associated with the widening of the US 20/26 corridor as identified by the US 20/26 Corridor Preservation project's most recent traffic analysis (Technical Memorandum -*Traffic Analysis Update for Design Year 2040*; February 12, 2014) [Project No. STP-3230(106); Key No. 07826]. The results of this air quality analysis is intended to support an environmental assessment (or NEPA document) and conformity determination for the proposed action.

2.1 Project Area

Figure 1 shows the corridor being preserved by ITD. It includes approximately 15 miles of US 20/26 in Ada and Canyon Counties, from Interstate 84 (I-84) to west of Eagle Road (SH-55). US 20/26 is a major east-west principal arterial and state highway in Ada and Canyon Counties and passes through the cities of Boise, Eagle, Meridian, and Caldwell. It is currently a two and three lane rural highway, except on the very west end of the corridor where it was recently expanded to six lanes.

Twenty-one major intersections are located along the portion of the corridor being preserved. Of these, the intersection with Linder Road has the highest traffic volume due in part to the fact it provides connectivity to roadways north of the Boise River.

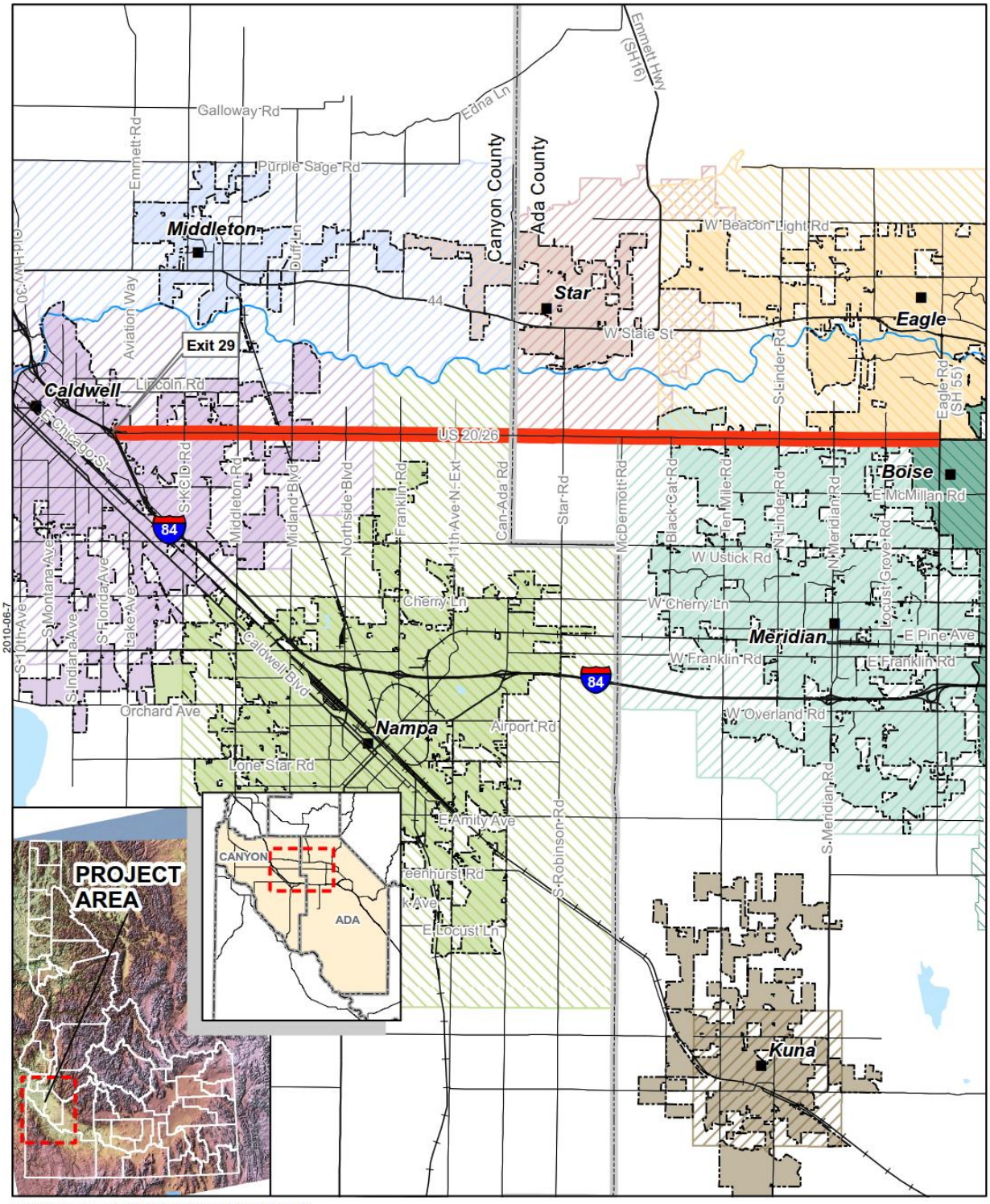

Figure 1
Vicinity Map
US 20/26 Corridor Preservation Study

2.2 Applicable Air Quality Laws and Regulations

The EPA establishes regulatory requirements and standards to implement the Clean Air Act (CAA). Specifically, NAAQS establish maximum ambient concentrations for each of seven criteria pollutants:

- Carbon Monoxide (CO)
- Coarse and Fine Particulate Matter -(PM_{10} and $PM_{2.5}$)
- Ozone (O_3)
- Sulfur Dioxide (SO_2)
- Lead (Pb)
- Nitrogen Dioxide (NO_2)

IDEQ implements and enforces the NAAQS through development of State Implementation Plans (SIPs) and maintenance plans to ensure they are not violated. Transportation improvement programs (TIPs) and regional long-range transportation plans produced by metropolitan planning organizations (i.e. COMPASS) must also demonstrate compliance to NAAQS via regional emissions analyses. Federally funded or locally funded and regionally significant transportation projects are also required to demonstrate compliance with the NAAQS. The process of determining compliance with the NAAQS is referred to as air quality "conformity."

The EPA has also identified mobile source air toxic (MSAT) and greenhouse gas (GHG) pollutants in addition to criteria pollutants. GHGs include carbon dioxide, methane, and ammonia and are believed to contribute to climate change. MSATs refer to a group of 93 compounds emitted from mobile sources, with seven of them being the most significant for on-road mobile sources. Often, it is these seven compounds that are referred to as MSATs:

- Acrolein,
- Benzene,
- 1,3-butidiene,
- Diesel particulate matter and exhaust gases (diesel PM),
- Formaldehyde,
- Naphthalene, and
- Polycyclic organic matter.

The EPA has yet to establish ambient air quality standards for MSATs or GHGs and, as a result, there are no EPA-required SIPs or maintenance plans for them. Thus, transportation projects are not required to demonstrate conformity to any MSAT or GHG standards. However some evaluation of a project's MSAT and GHG emissions is required to support NEPA.

The current status of Ada and Canyon County regarding the NAAQS, MSAT, and GHG is discussed further in Section 5.0.

2.2.1 Idaho Administrative Code, Section 58.01.01

Section 58.01.01 of the Idaho Administrative Code contains the rules for control of air pollution in Idaho. There are two portions of the Idaho Administrative Code that pertain to transportation projects; Sections 563 through 574 (Air Quality Conformity and Interagency Consultation) and Sections 650 through 652 (Control of Fugitive Dust).

Sections 563 through 574 implement and adopt the federal requirements related to conformity of federally-funded transportation plans, programs, and projects to state implementation plans (SIPs) required under the CAA. The general process for developing a conformity demonstration for transportation plans, programs, or projects is outlined by these sections of the code.

Sections 650 through 652 require that all reasonable precautions be taken to prevent particulate matter from becoming airborne. Control measures (i.e. best management practices or "BMPs") for fugitive dust emissions include:

- Spraying disturbed on-site soil with water as necessary.
- Wetting materials hauled in trucks, providing adequate freeboard (space from the top of the material to the top of the truck), or covering loads to reduce emission during material transportation/handling.
- Providing wheel washers at site accesses to prevent track-out onto adjacent roadways.
- Removing tracked-out materials deposited onto adjacent roadways.
- Wetting or covering material stockpiles to prevent wind-blown emissions.
- Establishing vegetative cover on bare ground as soon as possible after it is disturbed.

Mitigation for construction-related pollutants other than fugitive dust is not generally required.

3. Project Description

US 20/26 is located in Ada and Canyon counties in southwestern Idaho. It connects the cities of Boise and Meridian to Caldwell and acts as a boundary between the cities of Eagle and Meridian. The highway is one of the major east-west alternate routes to the interstate (I-84), in particular for travel between Boise and northern Canyon County. US 20/26 is paralleled to the north by SH-44, which connects to the cities of Caldwell, Middleton, Star, Eagle, and Garden City north of the Boise River. Figure 1 shows the highway's location within the region relative to the cities and counties it serves and relative to I-84 and SH-44.

The once rural properties along US 20/26 are transitioning from agricultural use to large residential subdivisions and large commercial developments. Recent development in Meridian and Eagle has resulted in higher traffic volumes, greater delay at intersections, and congested conditions during peak hours at the east end of the corridor between SH-16 and Eagle Road. Development pressures along the corridor are forecasted to continue over the next 20 years resulting in the need for ITD to preserve right-of-way and improve the corridor as funding becomes available.

3.1 Existing US 20/26 Configuration

US 20/26 is primarily 2 lanes wide from Smeed Parkway to State Highway 55 (Eagle Road). Between Smeed Parkway and Aviation Way, US 20/26 is 6 lanes wide and includes left turn bays and a landscaped median. From Aviation Way to the Franklin Road interchange with I-84, the highway consists of 5 total lanes (4 travel lanes and a paved median lane). There are plans to widen US 20/26 from 2 lanes to 4 lanes from Smeed Parkway to Middleton Road and from Locust Grove Road to Eagle Road. However, these projects are not programed nor are they included in the current regional long-range transportation plan.

There are currently no bike lanes or transit services on US 20/26. Sidewalks have been placed in front of several recent developments along the corridor, but they are not connected to each other. The longest section of sidewalk is less than 1,500 feet long.

3.2 Existing Travel Demand Management

US 20/26 between I-84 and Eagle Road (SH-55) is not currently served by scheduled public transportation. However, several existing travel demand management strategies are employed throughout the region. The Ada County Highway District's Commuteride program offers rideshare and vanpool services throughout the Treasure Valley and beyond. Carpooling/vanpooling to/from downtown Boise is encouraged.

3.3 Proposed Action

The proposed action for the US 20/26 corridor includes right-of-way (ROW) acquisition for the future addition of travel lanes and significant improvements at major intersections. The NEPA document will provide the clearance necessary to acquire ROW, preserving the corridor for future design and construction actions.

ROW acquisitions proposed for the US 20/26 corridor are based on widening the roadway to 6 lanes and improving all of the intersections along the route. Five intersections (Locust Grove, Meridian, Linder, Star, and Middleton roads) will require high-volume designs (such as continuous flow designs) to achieve a 2040 peak-hour level of service better than F (LOS < F).

3.4 Other Projects in or Near the Corridor

Several intersection and maintenance projects are programed along US 20/26 between I-84 and Eagle Road. They include:

- US 20/26 at Franklin Road – Add signal and other necessary improvements (Key# 19111)
- US 20/26 at Midland Boulevard – Add right turn lanes and paved shoulders (Key# 19415)
- US 20/26 at Northside Boulevard – Add right turn lanes and paved shoulders (Key# 19415)
- US 20/26 at Can Ada Road – Add right turn lanes and paved shoulders (Key# 19415)
- US 20/26 at Locust Grove Road – Add right turn lane on northbound Locust Grove Road (Key# 13941)
- Pavement restoration – Eagle Road to Middleton Road (Key# 13927, 19412)

A project is also programed to begin the preliminary engineering necessary to widen US 20/26 from Smeed Parkway to Middleton Road from 2 to 4 lanes (Key # 13921). Construction of this project is considered "unfunded" at this time.

In addition to the programmed projects, the regional long-range transportation plan (*Communities in Motion 2040*) has identified the following:

- Widen US 20/26 between Locust Grove Road and Eagle Road from 2 to 4 lanes (Funded)
- Widen US 20/26 between Middleton Road and Locust Grove Road from 2 to 4 lanes (Unfunded)
- Park-and-Ride lot expansions at the intersection with State Highway 16 (SH-16) and Eagle Road (Funded)

Although US 20/26 is owned and operated by ITD, many of the arterial intersections along the corridor involve local roadways owned by the Ada County Highway District (ACHD). ACHD's Capital Improvements Plan identifies several intersections improvement projects along US 20/26; these projects are coordinated with projects listed in TIP along the same corridor. They include:

- Star Road - Modify signal, add 1 lane to the east and west approaches, add 4 lanes to the north and south approaches (2017 – 2021 timeframe)
- Black Cat Road - Add signal, reconstruct/widen approaches (2027 to 2031 timeframe)
- Linder Road - Modify signal, add 1 lane to the east and west approaches, add 1 lane to the north and south approaches (2017 – 2021 timeframe)

4. Methodology

4.1 Analysis

EPA and FHWA have issued guidance on how to evaluate the air quality impacts associated with transportation projects for several types of pollutants including criteria pollutants, MSATs, and GHGs. Additionally, ITD and IDEQ have collaborated to develop air policy guidance specific to transportation projects in Idaho that provides some standardized language and additional information related to conducting air quality analyses in Idaho. This section describes the overall methodologies used to determine the air quality impacts associated with the widening of US 20/26 in Ada and Canyon counties. The results of the air quality analysis are provided in Section 5 (Affected Environment) and Section 6 (Environmental Consequences).

4.1.1 Criteria Pollutants

Two levels of analysis are required for projects in CO, PM_{10}, and/or $PM_{2.5}$ non-attainment or maintenance areas. Both must be conducted to determine the potential impacts of non-exempt transportation projects. They are "regional emissions analyses" and "project-level analyses." For pollutants other than CO, PM_{10}, and $PM_{2.5}$, only regional emissions analyses are conducted as methods for determining project-level conformity have not been approved by EPA.

Regional emissions analyses are used to determine the conformance of transportation programs/plans to SIPs and/or maintenance plans. These type of analyses determine the regional impacts transportation networks may have on the area's ability to attain (or maintain) ambient concentrations of criteria pollutants at or below the NAAQS. Almost all SIPs and maintenance plans contain motor vehicle emissions budgets, which future transportation systems cannot exceed. Prior to the establishment of these budgets, emissions from the "built" transportation system cannot exceed those estimated from the existing system (e.g. the "no build" system). In the case of "limited" maintenance plans, regional emissions analyses are not required. This is because ambient concentrations of the pollutant have been reduced so significantly that it is unlikely that emissions from transportation sources will cause or contribute to future violations of the NAAQS.

Emissions factors from MOVES, EPA's motor vehicle emissions factor model, are applied to forecasts of vehicle miles of travel (VMT) to estimate regional emissions from the transportation system. These emissions estimates are then compared to motor vehicle emissions budget(s) or to emissions estimates of the "no build" condition. Often, metropolitan planning organizations (MPOs) are charged with conducting regional emissions analyses, as they are typically involved with developing travel demand models and transportation system planning. More information on regional emissions analyses is found in 40CFR93.118 and 119. The regional impacts of widening US 20/26 are discussed in Section 6.3.

Project-level (or Hot-Spot) analyses ensures transportation projects will not cause or contribute to any NAAQS violations. Demonstrating this requires the use of both an emissions factor model (MOVES) and a pollutant dispersion model. EPA has endorsed two dispersion models (CAL3QHC and AERMOD) to predict the ambient concentrations of CO and particulate matter resulting from highway and intersection projects. Typically CAL3QHC is used for estimating CO concentrations while AERMOD is used to estimate particulate matter (PM_{10} and/or $PM_{2.5}$) concentrations. The Code of Federal Regulations (40CFR93.116)

outlines the procedures for project-level analyses of CO, PM_{10}, and $PM_{2.5}$. In addition, the EPA has issued guidance on conducting hot-spot analyses using both MOVES and preferred dispersion models.

Currently there are not any recommended/preferred models to determine the ambient concentrations for other criteria pollutants, MSATs, or GHGs. However MOVES does supply emissions factors for these pollutants.

4.1.1.1 CO

The Code of Federal Regulations (40CFR93.123(a)) identifies the requirements for project-level CO analysis. Non-exempt transportation projects that are located in non-attainment or maintenance areas where violations of the CO NAAQS are possible (as identified by the SIP or maintenance plan) are required to quantify their impacts. Likewise projects that affect intersections operating, or forecasted to operate at LOS D or worse in a non-attainment or maintenance area are also required to quantify their impacts. The widening of US 20/26 does not meet the criteria for an exempt project as given by 40CFR93.126 and a portion of the project is located in an area where past violations of the CO NAAQS have occurred. The project also involves several intersections forecasted to operate at LOS D or worse by 2040.

In February 2014, FHWA released a memorandum announcing the availability of a categorical conformity finding for CO for all projects meeting specific requirements. The process used to develop the categorical finding was based on EPA's MOVES emissions model. Projects falling within specific acceptable ranges of this categorical analysis are able to reference the finding without conducting any project specific modeling.

The criteria needed to meet the categorical finding were compared to those of the Linder Road-US20/26 intersection. It was determined that the highest-volume intersection along the corridor would not meet the criteria needed to qualify for an exemption. Therefore a quantitative CO conformity analysis was deemed necessary.

An analysis methodology for the project was developed in consultation with the applicable resource agencies per IDAPA 58.01.01.563 including the metropolitan planning organization (COMPASS), ITD, IDEQ, and FHWA's Idaho Office. MOVES and CAL3QHC were selected as the models for generating emissions factors and conducting the dispersion modeling, respectively. MOVES was selected for the analysis because it will provide results that are consistent with current regional conformity demonstrations. CAL3QHC was selected for dispersion modeling because the project only requires quantitative analysis of CO impacts.

Project specific input data and assumptions for both MOVES and CAL3QHC were collected from several sources including aerial imagery, EPA/FHWA guidance documents, regional emissions analyses, and traffic modeling conducted for the project (Synchro files). Model defaults were used when project specific data were either not available or not practical. The appendix contains a matrix of modeling assumptions approved for use by the Ada County Interagency Consultation Committee on Air Quality (ICC) on October 30, 2014.

A "screening level" approach was used to estimate the project's ambient impacts. This level of analysis uses artificial, worst case meteorological data to determine the worst-case CO impacts. Worst case meteorological data includes a mixing height of 1,000 meters and 1 meter per second wind speeds from 36 directions (10 degree increments). A listing of the meteorological assumptions used in the modeling is provided in the appendix. For the Treasure Valley, ambient CO concentrations are at their highest level during the winter months due to the stagnate conditions that accompany valley-wide atmospheric

temperature inversions. Therefore average meteorological conditions for Boise in January were used. A conservative 1-hour design value (i.e. background concentration) of 2.45 parts per million (ppm) and a persistence factor of 0.60 (8-hr/1-hr) were obtained from IDEQ to estimate the 8-hour ambient concentrations of CO.

4.1.1.2 Particulate Matter (PM_{10} and $PM_{2.5}$)

Per 40CFR93.123(b)(1), only projects of the following five types warrant analysis (qualitative or otherwise) as they have been determined by EPA to have the most impact on ambient concentrations of PM_{10} and/or $PM_{2.5}$:

- New or expanded highway projects that have a significant number or significant increase (greater than 10,000 trucks/day) in the number of diesel vehicles.
- Projects affecting intersections that will operate at LOS D or worse due to a significant number of diesel vehicles or significant increase in diesel vehicle traffic.
- New transit (bus and rail) terminals and transfer points that have a significant number of diesel vehicles.
- Expanded transit (bus and rail) terminals and transfer points that significantly increase the number of diesel vehicles.
- Projects near locations identified in the SIP and/or maintenance plan as having the potential to violate the NAAQS for PM_{10} and/or $PM_{2.5}$.

Given these criteria, the widening of US 20/26 does not require an analysis of particulate matter impacts. The maximum average daily traffic volume *increase* for the project is 50,800 vehicles over the 2040 No Build scenario. Applying a total truck percentage of 12 percent (Noise Analysis vehicle classification breakdown for Medium Truck, Heavy Truck, and Bus using all fuel types), the total increase in trucks due to the project is approximately 6,100 per day. (This truck percentage is further verified using Ada County data for 2040 (the maximum increase occurs along US20/26 between Star Road and SH16 in Ada County) to determine a diesel truck percentage of 11.7 percent (including all diesel vehicle types except passenger cars)). Therefore, the total increase in diesel trucks due to the project is below the 10,000 truck/day criteria for analysis.

4.1.2 MSATs

EPA has yet to list a preferred/recommended dispersion model for project-level MSAT analysis, although MOVES is capable of estimating emissions factors for some toxic air pollutants. In December 2012, FHWA updated their interim guidance on the analysis of MSAT pollutants and developed a tiered approach for addressing MSAT impacts for NEPA purposes. FHWA guidance places projects into one of three MSAT categories (or tiers):

1. Exempt projects with no meaningful effects. These are projects listed in 23CFR771.117(c), 40CFR93.126, or ones with no meaningful impact on future traffic volumes/vehicle mix.
2. Projects with low potential for effects. These are projects that improve operations without substantial new capacity or meaningfully increasing MSAT emissions. A project's design year

annual average daily traffic volume (AADT) should be below the 140,000 to 150,000 range to be considered as having a low potential.

3. Projects with high potential for effects. These are projects which create or alter major intermodal freight facilities or create/add substantially more capacity to an urban transportation system located in proximity to populated areas. A project's design year AADT should be in excess of 150,000 to be considered in this category.

The US 20/26 project falls into the second category. Thus, sections 5.1.3, 6.1.1.3, and 6.1.2.3 provide the results of the MSAT review for the project given existing, no-build, and build conditions, respectively.

4.1.3 GHGs

No federal guidance or requirements exists at this time for analyzing the impacts of GHGs from on-road mobile sources. However, observations on a transportation project's GHG emissions impacts are made by looking at trends in vehicle fleets, vehicle fuel efficiency requirements, and regional VMT. The FHWA's Office of Planning, Environment, and Realty has developed resources and effective GHG reduction strategies for regions looking to reduce GHG impacts from their transportation systems. Sections 5.1.4, 6.1.1.4, and 6.1.2.4 provide a general assessment of GHGs from the project given existing, no-build, and build conditions, respectively.

4.1.4 Analysis Methods

ITD, in cooperation with the FHWA Idaho Field Office and IDEQ, developed an air quality guidance document for federally-funded transportation projects in Idaho. The resulting document, ITD's *Air Screening Policy* provided a process by which the air quality impacts of a project could be categorized based on traffic volume and forecasted level of service (LOS). Projects were categorized based on a generic analysis conducted using EPA's MOBILE and CAL3QHC models for a hypothetical intersection. This process met the requirements of NEPA and air quality conformity prior to the release of EPA's MOVES emissions model. Beginning in 2012, local jurisdictions were required to use MOVES for all regional and project-level conformity analyses. As a result, ITD's screening methodology based on the MOBILE model was no longer valid. Therefore, project level conformity analyses require the use of MOVES and an approved dispersion model per EPA guidance.

5. Affected Environment

5.1 Existing Conditions

5.1.1 Traffic

US 20/26 highway currently has daily traffic volumes ranging from 9,000 to 24,000 vehicles within the 15-mile portion of the corridor, depending on the location. Numerous north-south public roadways intersect with US 20/26 and include both signalized and two-way stop controlled intersections. Table 1 shows the existing intersection control type, LOS and average delay during the PM peak hour at the intersections along the US 20/26 corridor. The LOS of each intersection was determined via an analysis using Synchro. Synchro is a traffic engineering application used to perform intersection analysis using industry standard methodologies contained in the Highway Capacity Manual.

Table 1. 2013 Existing PM Peak-Hour Intersection LOS

Intersection	Existing Control Type	PM Peak LOS	Average PM Peak Delay (seconds per vehicle)
Aviation Way	Signal	B	18.0
Smeed Parkway	Signal	C	30.3
KCID Road	TWSC	**F**	64.3
Ward Road	TWSC	**E**	35.1
Middleton Road	Signal	D	42.0
Midland Boulevard	TWSC	D	29.4
Northside Boulevard	TWSC	**E**	40.1
Franklin Road	TWSC	**F**	77.8
11th Avenue	TWSC	D	31.9
Can-Ada Road	TWSC	**F**	160.4
Star Road	Signal	**E**	55.7
Black Cat Road	TWSC	**F**	64.3
Tree Farm Way	Signal	A	9.2
Ten Mile Road	Signal	B	11.7
Long Lake Way	Signal	B	14.9
Linder Road	Signal	C	30.8
Fox Run Way	Signal	B	14.0
Meridian Road	Signal	D	35.7
Castlebury Avenue	Signal	B	16.3
Locust Grove Road	Signal	D	50.7
Stafford Drive	TWSC	**F**	162.8

Despite its current PM peak hour LOS, the intersection at Linder Road carries the largest volume of traffic along the corridor west of Eagle Road. Thus this intersection was selected as the “worst-case” intersection on which to base the air quality impacts analysis.

5.1.2 Criteria Pollutants of Concern (NAAQS)

Past violations of the CO and PM_{10} NAAQS in Ada County lead Northern Ada County to be designated as a non-attainment area for both pollutants. Currently the county is in attainment of the NAAQS for these pollutants and is no longer considered a non-attainment area. Instead Northern Ada County is classified as a "limited maintenance area" for CO and a "maintenance area" for PM_{10}. For all other criteria pollutants ($PM_{2.5}$, O_3, NO_2, SO_2, and Pb) Ada County is considered an attainment area. Therefore, no regional or project-level analysis is required for $PM_{2.5}$, O_3, NO_2, SO_2, or Pb.

5.1.2.1 CO

The EPA approved Northern Ada County's second Limited Maintenance Plan for CO in October of 2011. Jurisdictions under a limited maintenance plan are not required to demonstrate that their transportation programs or long-range transportation plans conform to motor vehicle emissions budgets. Despite this, COMPASS does conduct a regional build/no build analysis for CO emissions related to programs and long-range transportation plans. However, transportation projects in limited maintenance areas are still required to demonstration conformity to the CO NAAQS.

Traffic information supplied by a Synchro modeling analysis for the existing conditions at Linder Road and US 20/26 served as the basis for the project-level conformity demonstration. Worst case (screening level) ambient CO concentrations were estimated given existing PM peak hour conditions per the methodology described in Section 4.1.4. MOVES and CAL3QHC model input and output files pertaining to the evaluation of existing conditions are provided in the appendix of this report.

Given EPA guidance, a decision was made to model the intersection with the highest volume of traffic which is the intersection of Linder Road at US 20/26. As a result, the modeling domain was broken into a collection of free flow links and queue links each having their own emissions factors. A total of 1,804 receptors were placed adjacent to the links. The highest predicted concentration of CO given existing PM peak hour conditions was 3.20 ppm assuming worst case meteorological conditions and a 1-hour background concentration of 2.45 ppm CO. AM peak hour conditions were not analyzed due to the lack of available traffic data. The highest estimated concentrations of CO were located adjacent to the southwest quadrant of the intersection. Given the 1-hour NAAQS for CO is 35.0 ppm, existing CO concentration at the US 20/26-Linder Road intersection are likely an order of magnitude below the 1-hour standard.

Modeled 1-hour CO concentrations were converted to an 8-hour concentration using a persistence factor of 0.60 for comparison to the 8-hour CO NAAQS of 9.0 ppm. Based on this comparison, it is estimated existing conditions at the intersection are producing 8-hour ambient CO concentrations of 1.92 ppm in the PM peak hour. This is well below the 8-hour CO standard. Thus, existing ambient concentrations of CO along the rest of the US 20/26 corridor are likely well below the 8-hour NAAQS as well.

5.1.2.2 PM_{10}

In November of 2014, EPA approved the second 10-year PM_{10} Maintenance plan for Northern Ada County (*Northern Ada County PM_{10} State Implementation Plan Maintenance Plan Ten-Year Update,* February 2013). Transportation projects in PM_{10} maintenance areas are required to demonstrate conformity to the NAAQS if they meet requirements outlined in 40CFR93.123(b). Additionally, the PM_{10} maintenance plan contains approved motor vehicle emissions budgets for regional analysis of PM_{10}, NO_X, and VOC. Both NO_X and VOC are considered precursors to fine particulate matter that forms in the atmosphere during

severe wintertime air stagnation events (i.e. secondary aerosols). These stagnation events, known as atmospheric inversions, are caused when cold, stagnant air is held close to the valley floor by warmer air aloft.

Regional conformance to the motor vehicle emissions budgets for PM_{10}, NOx, and VOC is demonstrated by COMPASS for all their regional long-range transportation plans and transportation improvement programs. The most recent regional conformity analyses are available via their website (http://www.compassidaho.org/prodserv/airquality.htm).

Project-level analyses for PM_{10} are only required for transportation projects that increase the proportion of diesel powered vehicles using the facility. The improvements proposed for US 20/26 will not significantly change the proportion of diesel powered vehicles along the corridor. Therefore existing ambient concentrations of PM_{10} at Linder Road and US 20/26 are not subject to evaluation. Qualitatively, however, US 20/26 does not produce a significant amount of PM_{10} because the majority of PM_{10} produced from transportation sources comes from road dust. Road dust is considered an area (or regional) source of pollution by IDEQ as it is too dispersed to quantify at a specific spot or location. Thus, road dust emissions are addressed by COMPASS' regional conformity analyses.

5.1.2.3 Ozone (O_3) and $PM_{2.5}$

IDEQ lists Ada and Canyon counties as an "area of concern" for O_3 and $PM_{2.5}$ because ambient concentrations for these have been recorded at or above the NAAQS but below the threshold to receive a non-attainment designation. At this time IDEQ does not require any regional or project-level analyses for pollutants in "areas of concern."

5.1.3 Mobile Source Air Toxic (MSAT) Emissions

MSAT emissions are a subset of the 188 air toxic pollutants defined by the CAA. These pollutants are emitted as a result of vehicle fueling and fuel combustion processes. EPA's Integrated Risk Information System (IRIS) is a database of human health effects that may result from exposure to various substances found in the environment. Toxicity information is obtained from the IRIS database's Weight of Evidence Characterization summaries which represent the most current evaluations of the potential hazards and toxicology for seven prioritized MSATs. The seven prioritized MSAT pollutants include:

- Acetaldehyde. It is a probable human carcinogen based on increased incidence of nasal tumors in male and female rats and laryngeal tumors in male and female hamsters after inhalation exposure.
- Acrolein. The potential carcinogenicity of acrolein cannot be determined because existing data are inadequate for an assessment of human carcinogenic potential for either the oral or inhalation route of exposure.
- Benzene. It is characterized as a known human carcinogen.
- 1,3-butadiene. It is characterized as carcinogenic to humans by inhalation.
- Formaldehyde. It is a probable human carcinogen, based on limited evidence in humans, and sufficient evidence in animals.
- Diesel exhaust. Diesel exhaust is the combination of particulate matter and organic gases from diesel combustion. It is likely to be carcinogenic to humans by inhalation from environmental exposures. Exhaust from diesel engines also causes chronic respiratory effects. Prolonged exposures may impair pulmonary function and could produce symptoms, such as cough, phlegm, and chronic bronchitis.

- Polycyclic Organic Matter (POM). The term polycyclic organic matter defines a broad class of compounds that are formed primarily from combustion and are present in the atmosphere in particulate form. Epidemiologic studies have reported an increase in lung cancer in humans exposed to mixtures containing POM compounds.

There have been studies that address MSAT health impacts in proximity to roadways. A more detailed discussion on the current understanding of MSAT exposure on human health is provided by EPA via their MSAT website (www3.epa.gov/otaq/toxics.htm).

The EPA issued a final rule on controlling emissions of hazardous air pollutants from mobile sources in March 29, 2001. In this rule, EPA examined the impacts of existing and newly promulgated mobile source control programs. FHWA estimates these programs will reduce on-highway emissions of several MSAT pollutants including benzene, formaldehyde, 1,3-butadiene, and acetaldehyde over the next several decades.

On February 26, 2007 EPA issued another rule (FR Vol. 72, No. 37) regarding the control of MSAT pollutants. This rule significantly lowers MSAT emissions in three ways:

1. By lowering benzene content in gasoline
2. By reducing exhaust emissions from passenger vehicles operated at cold temperatures (under 75 degrees)
3. By reducing emissions that evaporate from, and permeate through, portable fuel containers

MSAT rules are implemented at the national level. Therefore IDEQ has little involvement in enforcing them. No SIPs exist in the State of Idaho that identify MSAT hot-spots or motor vehicle emissions budgets. Therefore, conformity does not apply to MSAT pollutants. However, as part of NEPA, MSAT impacts associated with transportation projects are often qualitatively assessed by comparing traffic volume forecasts and VMT of the existing condition to the preferred alternative.

5.1.4 Greenhouse Gas (GHG) Emissions

Transportation is the fastest-growing source of GHG emissions nationally and releases the largest amount of CO_2 into the atmosphere. Currently, Federal rules and regulations limit new vehicle emissions, fuel economy, and fuel formulation thereby controlling emissions of GHG to some extent. Additionally, EPA promotes strategies that reduce transportation-related GHG emissions and save fuel. Efforts include EPA's Clean Automotive Technology research program and a wide range of voluntary programs to encourage efficient transport of people and goods. Also, EPA's Green Vehicle Guide helps consumers do their part to reduce GHG emissions by providing information on selecting clean, fuel-efficient vehicles.

Regulating vehicle fuel economy is the responsibility of the National Highway Traffic Safety Administration (NHTSA) and the EPA. NHTSA sets the fuel economy standards for passenger vehicles sold in the U.S. while EPA calculates the average fuel economy for a given vehicle model and year. EPA is also responsible for promulgating regulations to ensure that gasoline sold contains a minimum volume of renewable fuel.

Fuel economy standards were first enacted by Congress in 1975 with the purpose of reducing energy consumption by increasing the fuel economy of cars and light trucks. In March 2006, NHTSA established revised fuel economy standards for light trucks and sport utility vehicles. A phased-in implementation of these new standards began in model year 2008 with full implementation by model year 2011. It is

anticipated these fuel economy standards will reduce GHG emissions by saving 10.7 billion gallons of fuel nationally.

Likewise, in May 2007 EPA published the Renewable Fuel Standard and established the Renewable Fuel Standard Program (RFS2). RFS2 increases the volume of renewable fuel required to be blended into traditional fuels. A renewable fuel is defined by the Federal Energy Policy Act as a motor vehicle fuel that is produced from plant or animal products or wastes (e.g. ethanol and biodiesel), as opposed to fossil fuel sources. It is anticipated that this program will displace 7.5 billion gallons of petroleum-based fuels by 2012. According to the Renewable Fuels Association, ethanol use in the U.S. reduced GHG emissions by approximately 10.1 million tons in 2007. Studies conducted by the U.S. Department of Energy's National Renewable Energy Laboratory (NREL) have shown biodiesel reduces CO_2 emissions by up to 75% when compared to petroleum diesel.

In April 2010, the EPA and NHTSA jointly issued national light-duty GHG and fuel economy standards, producing the first-ever GHG emissions standards for passenger cars, light-duty trucks, and medium-duty passenger vehicles under the CAA and the Energy Policy and Conservation Act. Both proposals establish a national program of new standards for passenger cars, light-duty trucks, and medium-duty passenger vehicles model years 2012 through 2016. They require vehicles to meet an average emissions level of 250 grams of CO_2 per mile in model year 2016, or 35.5 miles per gallon (mpg) through fuel economy improvements. These standards were extended for model years 2017 through 2025 in August of 2012.

Similarly, in September of 2011, the EPA and NHTSA adopted a program to reduce GHGs from medium and heavy-duty vehicles. The adopted standards cover model years 2014 through 2018 for three main vehicle categories: combination tractors, heavy-duty pickup trucks and vans; and vocational vehicles. These categories cover on-road vehicles with gross vehicle weights (GVW) at or above 8,500 pounds. In total, the combined standards will reduce GHG emissions from this segment of the on-road vehicle fleet by approximately 76 million metric tons of CO_2-equivalent annually by 2030. In July of 2015, EPA and NHTSA published a proposed rule to implement "Phase 2" of these standards. Phase 2 would set new, more stringent standards for vehicles in this classification. Implementation of the new standards would be incremental, starting in model year 2021 with full implementation by model year 2027. It is estimated Phase 2 will cut GHG emissions by approximately 984 million tons over the lifetime of vehicles sold.

6. Environmental Consequences

6.1 Air Quality Impact Determinations

The design year for improvements along US 20/26, and thus the analysis year for air quality, is 2040. The 2040 regional conformity analysis for the long-range transportation plan (*Communities in Motion 2040*) only includes the proposed widening from Locust Grove Road to Eagle Road. The remainder of the project will need to be included in future regional conformity analyses conducted by COMPASS to ensure future plans for the corridor conform to the established PM_{10} Maintenance Plan. The project level analysis presented below is for the full build-out to 6 lanes, as required for NEPA.

6.1.1 2040 No-Build Impacts

COMPASS' travel demand model was used to forecast future traffic volumes for Linder Road and US 20/26. In general PM peak hour traffic volumes at the US 20/26-Linder Road intersection are forecasted to increase by 25% by 2040 given no-build conditions. No-build conditions assume no improvements are made to the corridor or it's intersections. Thus the US 20/26 legs remain 6-lanes wide (4 inbound (intersection arrival) and 2 outbound (intersection departure)) while the Linder Road lanes remain 7-lanes wide (5 inbound lanes and 2 outbound lanes).

The same assumptions used to estimate existing ambient concentrations of CO were used to analyze 2040 no-build conditions. Eight (8) free flow links and 12 queue links were used as were the same 1,804 receptors locations (see Section 5.1.2.1 above). Worst-case meteorological data were once again used based on the conditions seen in Boise in January. Emissions factors and traffic conditions specific to 2040 no-build conditions were developed using the analysis of 2040 no-build traffic and the fleet/network assumptions used by COMPASS for regional emissions analyses.

Traffic information gathered from the Synchro model used to develop the *Traffic Analysis Update Technical Memo* (February 12, 2014) served as the basis for the no-build air quality analysis. Figure 2 shows the 2040 PM peak hour traffic volumes and LOS given no-build conditions.

Figure 2: 2040 No-Build PM Peak Hour Traffic Volumes*

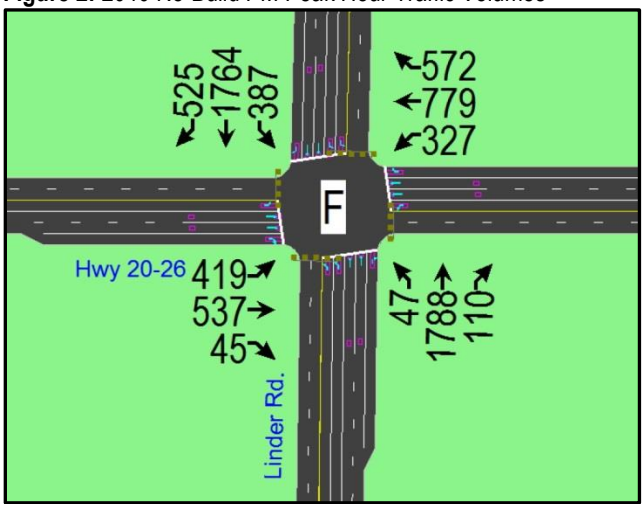

*Figure produced from Synchro files used for the analysis.

6.1.1.1 CO Impacts

MOVES and CAL3QHC were used to estimate the ambient concentrations of CO in the area adjacent to the US 20/26 - Linder Road intersection. The same methodology and assumptions used to estimate existing CO concentrations were applied to the no-build analysis along with estimates of 2040 no-build traffic volumes and speed. The highest predicted 1-hour concentration of CO was 3.30 ppm at the southeast corner of the intersection given PM peak and worst case meteorological conditions. A 1-hour background concentration of 2.45 ppm CO is included in the estimate.

Ambient concentrations of CO in 2040 at the intersection are forecasted to be an order of magnitude below the 1-hour NAAQS for CO (35.0 ppm). Using a persistence factor of 0.60, the forecasted 2040 8-hour CO concentration is 1.98 ppm given PM peak hour conditions. This result is well below the 8-hour NAAQS for CO of 9.0 ppm. MOVES and CAL3QHC model input and output files pertaining to the evaluation of the 2040 no-build conditions are provided in the appendix of this report.

It is observed that, in general, ambient CO is slightly higher in 2040 given increases in traffic volume between now and 2040. Another contributing factor is congestion. Delay at the intersection increases significantly between now and 2040. Increased delay results in more fuel consumed, which results in increased CO emissions. This increase in delay is offset by the fact the vehicle fleet assumed for 2040 has cleaner, more fuel efficient engines than those present in today's fleet. Thus, there is only a slight increase in CO instead of a more significant one.

6.1.1.2 PM_{10} Impacts

A project-level no-build analysis for PM_{10} is not required for the US 20/26 corridor preservation project as widening the corridor will not increase the proportion of diesel powered vehicles (see discussion in Section 4.1.1.2, above; project-related increase in trucks is below the 10,000 truck/day criteria for analysis). PM_{10} emissions resulting from widening US 20/26 from 2 to 4 lanes (2 total lanes in each direction) between Eagle Road and Locust Grove Road are accounted for in the regional emissions analyses for the current long-range transportation plan (*Communities in Motion 2040*). Emissions resulting from on-road mobile sources (including road dust) in 2040 were estimated to be well below the established budget of 60.1 tons per day (tpd). It is worth noting that the majority of PM_{10} produced by on-road transportation sources comes

from road dust and not tailpipe emissions. Regional conformity analyses are available via COMPASS' website (http://www.compassidaho.org/prodserv/airquality.htm).

6.1.1.3 MSAT Impacts

The proposed action meets the definition of a "project with low potential MSAT effects" because it will not result in any meaningful changes in traffic volumes, vehicle mix, or cause a significant increase in MSAT emissions/concentrations. Assuming average annual daily traffic (AADT) volumes are approximately 90% of weekday volumes, the maximum 2040 volume forecast for the proposed action is well below the 150,000 AADT threshold above which qualitative MSAT analyses are required. As such, FHWA has determined that projects of this type will have a minimal impact with respect to MSAT emissions.

Increases in MSAT emissions due to increases in traffic volume between now and 2040 will be offset by federally-required improvements in vehicle emissions, fuel efficiency, and fuel formulation. EPA's national control programs are projected to reduce MSAT emissions by 83 percent between 2010 and 2050. Local conditions may differ from these national projections in terms of fleet mix, vehicle turnover, and local control measures. However, the magnitude of the EPA-projected reductions is so great (even after accounting for a regional growth in VMT of 102%) that ambient concentrations of MSAT pollutants in the area are likely to be lower in 2040 given the no-build condition.

There are currently three sensitive receptor locations along the corridor: one school and two day care facilities. All three are located between Long Lake Way and Meridian Road. However none of them are located directly adjacent to an intersection. Thus, MSAT concentrations at these locations are expected to be lower than at intersections where MSAT concentrations are likely to be at their highest.

6.1.1.4 GHG Impacts

Increases in GHG emissions due to increases in traffic volume between now and 2040 will be more than offset by federally-required improvements in fuel efficiency and fuel formulation. As fuel economy standards for vehicles sold in the U.S. become more conservative, less fuel will be consumed. Thus GHG reductions will be realized as newer vehicles replace older ones.

Renewable fuels, such as ethanol and biodiesel, will replace some of the fossil fuel used in vehicles today. These types of fuels reduce overall GHG emissions because they do not release sequestered carbon when combusted. Therefore, as the amount of renewable fuels used in the region increases, so too will reductions in GHG emissions from the transportation sector.

Along with changes to vehicle fleet and fuels, regional strategies aimed at reducing congestion (i.e. system delay) will contribute to reductions in GHG emissions between now and 2040. Regional hours of delay (per average weekday) are expected to grow from 27,670 to 430,100 by 2040, based on growth forecasts used to develop *Communities in Motion 2040*, the region's long-range transportation plan. Growth forecasts for population, jobs, and housing, collectively dubbed the *2040 Vision*, locates new housing and jobs along anticipated transit corridors and in existing or proposed major activity centers. The *2040 Vision* has a strong focus on maintaining the region's recreation and open space areas while supporting the goals and densities of local comprehensive plans. *Communities in Motion 2040* includes several unfunded transportation projects aimed at reducing congestion (including all previously-mentioned unfunded projects aimed at reducing congestion). Should funding become available, the hours of delay in the region could be reduced to approximately 233,100 hours per day. Reductions in delay translate directly into reductions in fuel consumption, which reduces GHG emissions.

6.1.2 2040 Build Impacts

To analyze the air quality impacts of the build condition, the same basic assumptions used to estimate ambient no-build concentrations of CO were used. However, the build scenario proposed for the US 20/26 corridor accommodates 6 total lanes of traffic, three in each direction. COMPASS' travel demand model was used to forecast traffic for the build condition (6-lane corridor) given a design year of 2040. Emissions factors and traffic conditions specific to 6-lane roadway were developed using the 2040 build traffic analysis and input data used for regional emissions analyses.

PM peak hour traffic volumes along the corridor are expected to increase dramatically given the proposed action. Specifically for the US 20/26-Linder Road intersection, PM peak hour traffic volumes on US 20/26 are forecast to be approximately 5,700. That is over a 200% increase in PM peak hour traffic compared to existing volumes.

Because of this dramatic increase in peak-hour traffic volume, intersections along the corridor will need to be redesigned to include additional travel lanes and turn lanes. In several locations along the eastern end of the corridor, intersections may require either partial or full continuous flow designs to accommodate demand. Continuous flow intersections (CFIs) allow opposing left turning vehicles and vehicles passing through the intersection to maneuver at the same time using one signal at the main intersection and up to four interconnected mid-block signals. The midblock signals are used to transfer left-turning traffic over to the far left-hand side of the roadway. Doing this moves turning traffic out of the way of those vehicles attempting to move through the intersection in the opposite direction. Figure 3 shows an example of how a partial CFI (2 cross-overs) would operate.

Figure 3: Partial CFI

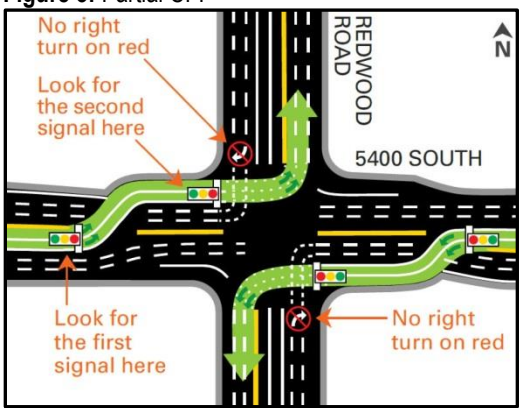

Source: http://www.continuousflowintersections.org/

Due to the high PM peak hour traffic volumes forecasted, a full CFI is proposed for the intersection of US 20/26 at Linder Road. CFI configurations were selected over other innovative intersection solutions because, in general, they tend to have the highest move-to-total-time ratio that keeps traffic moving. Advantages of CFIs include high LOS achieved at a moderate cost and moderate right-of-way impact.

Synchro was used to model the CFI using PM peak hour traffic forecasts based on a 6-lane US 20/26. Figure 4 shows the 2040 PM peak hour traffic volumes and intersection LOS given the build condition. Right turns are not included in the Synchro model for the CFI because it is assumed they will be free movements controlled by a yield condition and not controlled by the signal. However, right turning traffic volumes were estimated and included in the air quality modeling analysis.

Figure 4: 2040 Build PM Peak Hour Traffic Volumes*

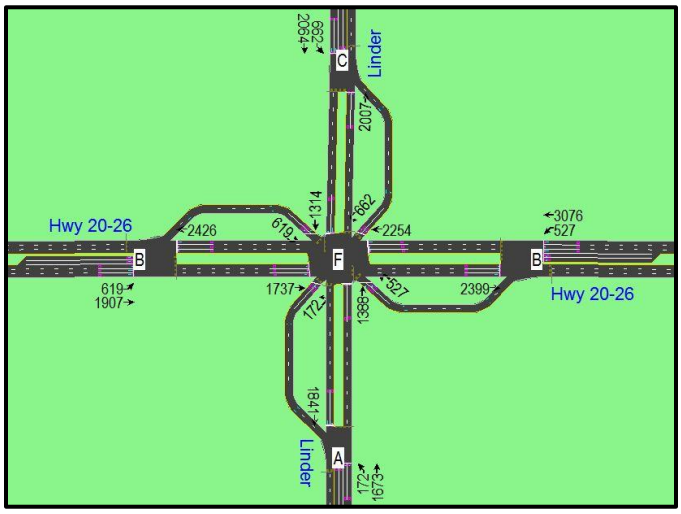

*Figure produced from Synchro files used for the analysis.

6.1.2.1 CO Impacts

Ambient concentrations of CO adjacent to the proposed CFI at Linder Road were estimated using the same modeling methodology and assumptions used to estimate concentrations associated with the no- build scenario. However, because the build condition has more travel lanes and requires 5 signals to operate, 55 total free flow/queue links were coded for the analysis.

The highest predicted 1-hour concentration of CO given the CFI at Linder Road was 3.60 ppm given PM peak hour volumes, worst case meteorological conditions, and a background concentration of 2.45 ppm. The location of the highest concentration was recorded at the southeast corner of the intersection.

Ambient concentrations of CO in 2040 given the build scenario are slightly higher than the no-build scenario. This is likely a result of higher traffic volumes given a 6-lane roadway and higher free flow speeds (i.e. less congestion) resulting from the CFI design. Increased speeds and more vehicles along the corridor result in more fuel being consumed, which results in an increase in CO emissions.

Forecasted CO concentrations for the build condition are an order of magnitude below the 1-hour NAAQS for CO (35.0 ppm). 8-hour CO concentrations for the build condition are estimated to be 2.16 ppm based on a persistence factor of 0.60. This concentration is well below the 8-hour NAAQS for CO of 9.0 ppm. Table 2 provides a comparison of the build ambient CO concentrations to the no-build and existing concentrations. It also provides the 1-hour and 8-hour CO NAAQS.

Table 2: Comparison of Model Results

	1-hr CO Concentration (in ppm)[1]		8-hr CO Concentration (in ppm)[2]	
	PM	NAAQS	PM	NAAQS
2014 (Existing)	3.20	35.0	1.92	9.0
2040 No Build	3.30		1.98	
2040 Build	3.60		2.16	

[1]Background concentration of 2.45ppm was added to modeling results
[2]Persistance factor of 0.60 was used to convert 1-hr ambient concentration to 8-hr value.

MOVES and CAL3QHC model input and output files pertaining to the evaluation of ambient CO concentrations are provided in the appendix.

6.1.2.2 PM_{10} Impacts

Only specific types of transportation projects require qualitative analysis for particulate matter (PM_{10} and $PM_{2.5}$) per 40CFR93.123(b)(1). The proposed action for US 20/26 does not meet any of the criteria needed to be considered "a project of air quality concern" for particulate matter:

1. The proposed widening of US 20/26 will not have a significant effect on the proportion of diesel vehicles using the state highway. Per the traffic analysis conducted for the project, diesel (heavy) vehicles represent approximately 2% of the traffic on US 20/26 at Linder Road in 2040. Additionally, the largest difference between the "build' and "no-build" traffic volumes at the Liner Road intersection is estimated to be approximately 41,000 vehicles per average weekday (ADT) assuming PM peak volume is 8% of the ADT. Therefore, the project is likely to increase diesel traffic by about 820 vehicles per weekday. This is well below the 10,000 annual-average daily traffic volume (AADT) increase in heavy vehicles needed to trigger a qualitative analysis.

2. The same assumptions above apply to the rest of the corridor. Therefore the proposed action will not significantly increase diesel vehicle traffic along the corridor.

3. A new or expanded bus, rail, or freight terminal is not proposed as part of this action.

4. No PM_{10} "hot-spots" are identified in Ada County's maintenance plan. Therefore no qualitative analysis is necessary.

As a result, ITD's *Air Screening Policy* provides the following:

> *"The proposed undertaking is not 'a project of air quality concern' as defined in 40CFR93.123(b)(1). Therefore the project-level conformity determination requirements of 40CFR93.166 have been satisfied and no qualitative particulate matter hot-spot analysis is necessary."*

6.1.2.3 MSAT Impacts

The proposed action meets the definition of a "project with low potential MSAT effects" because it will not result in a change in traffic volumes over 150,000 AADT, nor will it result in a significant change to the corridor's vehicle mix, nor will it cause a significant increase in MSAT emissions/concentrations. Traffic volumes resulting from the build condition are well below the 150,000 AADT thresholds used to determine

the need for a qualitative analysis. As such, FHWA has determined that projects of this type will have a minimal impact with respect to MSAT emissions.

Project-level MSAT analyses are not typically conducted for projects of this type because of the uncertainties involved with the current state of emissions inventories, modeling, and health impact assessments. While available tools do allow us to reasonably predict relative emissions changes between alternatives for larger projects (e.g. AADTs above 150,000), the amount of MSAT emissions, concentrations, and/or exposures from widening a 2-lane highway to a 6-lane highway cannot be predicted with enough confidence to be useful in estimating health impacts. Therefore, it is not possible to make a determination of whether the project would have "significant adverse impacts on the human environment." More detailed discussions on the incomplete or unavailable information needed to assess the project-specific MSAT emission impacts is provided in ITD's *Air Screening Policy* (Exhibit 680-6A).

Moreover, EPA's vehicle emissions standards and fuel regulations are producing declines in MSAT emissions. Thus, through federal regulation, 2040 MSAT emissions from the project are minimized while background concentrations continue to decline.

6.1.2.4 GHG Impacts

Rules controlling ambient concentrations of GHG pollutants generated by transportation projects do not exist. Therefore, neither EPA nor IDEQ enforces any ambient GHG standards and transportation conformity does not apply. As part of NEPA, basic GHG impacts associated with transportation projects are often qualitatively assessed by comparing traffic volume, travel time, and fuel consumption of the no-build condition to the build alternative.

It is difficult at best to determine the direct impacts the project may have on GHG emissions. However, an improved 15-mile corridor will result in reduced congestion and improved travel times throughout the region. This will, in turn, lower rates of fuel consumption. Because less fuel will be consumed, a reduction in daily GHG emissions is assumed.

6.2 Construction Impacts

Construction of the build option for the US 20/26 corridor will be broken into separate phases over a period of several years. During each phase, ITD intends to maintain one-lane of traffic in each direction of travel on US 20/26 during peak periods. Delays associated with travel through construction zones will increase emissions from on-road vehicles. However, these temporary delays or travel time increases would only result in a small amount of additional pollutant emissions when compared with the typical (i.e. non-construction) operating conditions. Construction delays could be mitigated by keeping a portion of the roadway/intersection open at all times and halting construction activities during peak travel times.

6.2.1 Impacts from Construction Activities

Construction activities will temporarily emit several air pollutants. PM_{10} emissions are associated with dust created from demolition, land clearing, ground excavation, cut-and-fill operations, and road construction. All other pollutants ($PM_{2.5}$, CO, SO_x, NO_x, MSAT, and GHG) are generated from heavy duty diesel engines used by construction equipment and vehicles.

Emissions from construction of the roadway and intersections along the corridor will vary from day to day and year to year, depending on the project phase, work being done, equipment used, and weather conditions. Soil moisture, silt content of soil, wind speed, and amount of equipment operating in an area will impact the amount of dust generated from the site. The amount of PM_{10} emitted from the site will be minimized using best management practices (BMP) for construction. BMPs will be necessary to comply with IDEQ's regulations for controlling fugitive dust during construction.

Trucks and construction equipment emissions powered by heavy duty diesel engines will be temporary and concentrated around the construction site. The amount of criteria, MSAT, and GHG pollutants emitted from these vehicles and equipment will be dependent on many factors including the amount and type of fuel consumed, the age of the engines used by the vehicles/equipment, and the type of emissions control equipment installed (if any). Specific mitigation measures for construction equipment are not required by IDEQ. However, as part of the contract, construction companies could be required to use newer, more efficient diesel engines, use certain types of fuels (eg. B20), install pollution control equipment (eg. particulate traps and/or oxidation catalysts), and/or limit engine idling.

6.3 Regional Impacts

Regional impacts are often estimated by conducting regional emissions analyses. COMPASS conducts these analyses as part of their planning process for Ada County. Highlights from these analyses include:

- *Communities in Motion 2040* passed the required budget tests for PM_{10}, NO_x, and VOC. A build/no-build analysis for CO emissions resulted in less CO emitted in 2040 given the build condition. The build condition analyzed includes a 4-lane US 20/26 from Eagle Road to Locust Grove Road starting in 2040. However this is not consistent with the proposed action in the NEPA document (the full build-out to 6 lanes), which was analyzed at the project level and shown to be well within NAAQS (see Section 6.1.2.1 above). Therefore COMPASS' regional emissions analysis will need to be updated to include a 6-lane US 20/26 prior to programing the project.
- The *FY2016-2020 Regional Transportation Improvement Program* passed the required budget tests for PM_{10}, NOx, and VOC. A build/no-build analysis for CO emissions resulted in less CO emitted in 2040 given the build condition.

Emissions impacts associated with intersection delay are not accounted for in regional emissions analyses. Nor do they account for any potential emissions reductions associated with existing travel demand management programs (e.g. Commuteride). Therefore, additional emissions reductions are anticipated as a result of future intersection improvements and additional reductions in regional VMT.

6.4 Indirect Impacts

There are no indirect impacts identified for air quality resources along the corridor as a result of the project.

6.5 Cumulative Impacts

Communities in Motion 2040 identifies two unfunded corridor widening projects that, when combined with more capacity along US 20/26, would have the cumulative effect of improving traffic flow, reducing delay, and reducing emissions from motor vehicles across the region. These projects involve widening I-84 from

Centennial Way in Caldwell to Franklin Boulevard in Nampa and widening State Highway 44 (SH-44) from I-84 to Eagle Road. Both I-84 and SH-44 are critical east-west routes in addition to US 20/26.

Improvements to State Highway 44 (SH-44) corridor are being planned in much the same way the improvements to US 206/26 are being planned. SH-44 is less than 2 miles to the north of US 20/26, on the other side of the Boise River. The improvements proposed for SH-44 include widening the highway from 2 to 4 lanes from I-84 to Linder Road. Additionally, an alternate alignment south of the town of Middleton is proposed. Widening SH-44 in conjunction with US 20/26 would have the cumulative effect of improving traffic flow, reducing delay, and reducing emissions from motor vehicles throughout the region. Both US 20/26 and SH-44 serve as principal east-west routes north of I-84.

Increasing capacity on US 20/26 could also facilitate economic development and multimodal travel within the City of Star. SH-44 currently acts as the city's main street, as its town center is located on the corridor. Given the amount of development that has occurred in the city over the past couple of decades and its proximity to the Boise River, a re-alignment of the SH-44 is not economically feasible. However, by widening US 20/26 to 6 lanes, regional traffic north of the interstate will have a more attractive option than SH-44. This allows context-sensitive design elements to be implemented on SH-44 in Star, including on-street parking, streetscape improvements, and traffic calming measures. This will create a more pedestrian-friendly environment for their town center.

Widening I-84 between Caldwell and Nampa would provide more east-west capacity for travel between Boise and Caldwell. This, in turn, would shift some of the demand from both US 20/26 and SH-44, reducing vehicle delay across the valley. A reduction in delay would result in a reduction in air emissions, in particular given the requirements to make vehicles more fuel efficient over the next couple of decades.

The demand for east-west travel across the valley will not reduce once I-84 is widened. Instead demand will shift from other parallel roadways such as Ustick Road, McMillian Road, Linden Road, and Floating Feather Road to US 20/26 and SH-44. A wider US 20/26 and SH-44 would provide better connectivity and less delay that other parallel arterial routes.

7. Mitigation Recommendations

Existing travel demand management programs should be maintained and enhanced to reduce the region's VMT growth rate as future funding allows. Current programs in the region include "park-n-ride" lots, Commuteride's rideshare and vanpool programs, and public transportation programs like those offered by Valley Regional Transit's Valleyride program.

Long-term mitigation of the air quality impacts associated with the widening of US 20/26 will not be required. However, IDEQ will require the control of fugitive dust during construction. Fugitive dust emissions associated with construction will be mitigated by implementing applicable BMPs. These include:

- Spraying disturbed ground with water as necessary.
- Wetting materials hauled in trucks, providing adequate freeboard (space from the top of the material to the top of the truck), or covering loads to reduce emission during material transportation/handling.
- Providing wheel washers at site accesses to prevent track-out of materials onto paved roadways.
- Removing tracked-out materials deposited onto adjacent roadways.
- Wetting or covering material stockpiles to prevent wind-blown emissions.
- Stabilizing disturbed areas as soon as possible to reduce wind-blown dust.

Mitigation for pollutants other than fugitive dust is not generally required by IDEQ or ITD. However, the temporary emissions increases associated with construction are mitigated by:

- Routing and scheduling construction site traffic to reduce congestion and delay.
- Minimizing the number and duration of lane closures during construction.
- Requiring appropriate emission-control devices on all construction equipment.
- Requiring the use of cleaner burning fuels.
- Using only properly operating, well-maintained construction equipment.

8. Preparer Qualifications

Harold (Jay) N. Witt Jr., P.E. has 18 years of experience as an engineer performing point source, area source, and mobile source emissions modeling and analyses. He has conducted and documented numerous air quality conformity demonstrations, air quality analyses for transportation projects, conformity-related interagency consultation, mobile-source emissions inventories, and dispersion modeling analyses. His experience includes estimating emissions using EPA-approved tools (MOBILE and MOVES) and estimating ambient concentrations of pollutants using dispersions models (AERMOD, CALPUFF, ISC and CAL3QHC). Jay has also served as a peer reviewer for the Transportation Research Board's Transportation and Air Quality Committee (ADC20). Prior to joining AECOM, Jay worked as a Principal Planner for the Community Planning Association of Southwest Idaho (COMPASS), the metropolitan planning organization for Ada and Canyon Counties in Idaho. He also has worked as an ES&H Engineer for a circuit board manufacturer and as an Air Quality Engineer for the Idaho Department of Environmental Quality.

In addition to his air quality work, Jay is experienced in traffic analysis, corridor studies, traffic impact studies, and travel demand/traffic forecasting. He has served as a consultant-at-large for COMPASS' Transportation Model Advisory Work Group, providing technical oversight on the development and maintenance of the region's travel demand model used to demonstrate regional air quality.

Christina Schmitt, P.E. has 25 years of experience as an environmental engineer, focusing on air quality related services throughout the Pacific Northwest, Alaska, Arizona, California, and Canada. Much of her work has been in air quality impact modeling; this work encompasses meteorological data collection and processing, creating new approaches for model setup as required for each unique job, and analyzing modeling impact results. She has provided additional services for air permitting including feasibility studies, regulatory applicability determinations, emission inventory preparation, compliance audits/demonstrations, and BACT analyses. In addition, Christy has prepared EA/EIS air and noise sections (including monitoring and modeling) for a variety of NEPA/SEPA/CEQA documents, and for several state and local transportation projects (Alaska, California, Idaho, Oregon, Utah, and Washington).

9. References

ACHD Commuteride Website, December 2015: http://www.commuteride.com.

ACHD, Integrated Five-Year Work Plan – 2016-2020; Adopted October 28, 2015.

Code of Federal Regulations, Title 40, Part 93 – Determining Conformity of Federal Actions to State or Federal Implementation Plans. December 2015.

COMPASS, Conformity Demonstration of the FY2016-2020 Regional Transportation Improvement Program; Report Number 02-2016, September 2015.

COMPASS, FY2016-2020 Regional Transportation Improvement Program; Report Number 01-2016, September 2015.

COMPASS, Conformity Demonstration of Communities in Motion 2040; Report Number 07-2014, March 2014.

COMPASS, Communities in Motion 2040, Chapters 3 and 6; Report Number 10-2014, July 2014.

EPA, IRIS Website, December 2015: http://www.epa.gov/iris.

EPA, Office of Transportation and Air Quality Websites; December 2015.
Greenhouse Gases:
http://www.epa.gov/otaq/climate/index.htm
http://www.epa.gov/otaq/climate/regs-heavy-duty.htm
http://www.epa.gov/otaq/climate/regs-light-duty.htm
Toxics: http://www.epa.gov/otaq/toxics.htm
Renewable Fuels: http://www.epa.gov/otaq/fuels/renewablefuels/index.htm.

EPA, Guideline for Modeling Carbon Monoxide from Roadway Intersections; Report Number EPA-454/R-92-005, November 1992.

EPA, User's Guide to CAL3QHC Version 2.0: A Modeling Methodology for Predicting Pollutant Concentrations Near Roadway Intersections; Report Number EPA-454/R-92-006, November 1992.

EPA, Transportation Conformity Guidance for Quantitative Hot-Spot Analyses in $PM_{2.5}$ and PM_{10} Non-attainment and Maintenance Areas; Report Number EPA-420-B-13-053, November 2013.

EPA, Motor Vehicle Emissions Simulator (MOVES) User Guide for MOVES2010b; Report No. EPA420-B-12-001b, June 2012.

EPA, Using MOVES in Project-Level Carbon Monoxide Analyses; Report No. EPA420-B-10-041, December 2010.

Federal Register, Volume 72, Number 37, pgs. 8427-8476, 8477-8526, 8527-8570; February 26, 2007.

FHWA, Memorandum - Interim Guidance Update on Mobile Source Air Toxic Analysis in NEPA; December 6, 2012, http://www.fhwa.dot.gov/environment/air_quality/air_toxics/policy_and_guidance/aqintguidmem.cfm

FHWA, Memorandum - Federal Highway Administration Carbon Monoxide Categorical Hot-Spot Finding Memo; February 12, 2014, http://www.fhwa.dot.gov/environment/air_quality/conformity/policy_and_guidance/cmcf/hotspot_memo.cfm

Idaho Transportation Department, Air Quality Screening Policy, Air Quality – CO, PM, and MSAT Guidance November/December 2007.

Idaho Administrative Rules - IDAPA 58.01.01.563, Rules for the Control of Air Pollution in Idaho – Transportation Conformity; 2015.

Idaho Department of Environmental Quality, 2008, 2015, and 2023 Emissions Inventories for The Treasure Valley Airshed; Eastern Research Group, Inc. and Environ International Corporation, August 31, 2010 – Revised February 2013.

Idaho Department of Environmental Quality, Memo - Persistence factors and background CO; September 18, 2014.

National Highway Traffic Safety Administration Website; December 2015. CAFE Standards: http://www.nhtsa.gov/fuel-economy.

National Renewable Energy Laboratory Website; December 2015, 1998 Press Release: http://www.nrel.gov/news/press/1998/30biodiesel.html.

Parametrix; Technical Memorandum – US 20/26 Corridor Preservation Study Traffic Analysis Update for Design Year 2040; February 12, 2014.

Renewable Fuels Association Website, December 2015. Ethanol Facts/Environment: http://www.ethanolrfa.org/policy/documents/.

Valleyride Website, December 2015: http://www.valleyride.org/; route information (http://www.valleyride.org/docs/ValleyRideBusSystemMap.pdf).

APPENDIX

MODELING ASSUMPTIONS MATRIX

Approved by ICC on October 30, 2014

MOVES 2010b

	Input Parameter		Source**	Assumption(s)	Comment(s)
Project-Level Inputs	Age Distribution		COMPASS regional runs	NA	
	Met Data		January	Worst Case for CO	
	Fuel Supply		COMPASS regional runs	NA	
	Fuel Formulation		COMPASS regional runs	NA	
	I/M		COMPASS regional runs	NA	
	Links	Link ID	As defined in CAL3QHC	Links defined for dispersion modeling	CAL3QHC has two types of links, free flow and queue. Only Free Flow links have a speed associated with them. Link IDs will correspond to those in the dispersion model.
		Road Type	Moves Default	NA	Each link is associated with a MOVES Road Type
		Length	Estimated via aerial data	NA	Same length as input into the dispersion model
		Volume	Traffic Analysis	Only analyzing AM and PM peak hours	As provided by traffic analysis
		Average Speed	Traffic analysis	Derived from traffic analysis using distance and travel time estimates.	Free flow links only. Delay from the intersection control type is not included in the calculation of free flow links per EPA guidance. Queue links have a speed of 0 per EPA guidance.
		Grade	Traffic Analysis	0%	Assumed to be flat terrain
	Off-Network Sources		NA	No off network sources will be included	Not required for the run
	Link Source Types	Source Types	MOVES Default		
		Source Type Hour Fraction	Traffic Analysis	Based on regional inputs for weekday Source Type VMT fraction by hour and source type VMT fraction by roadtype.	
	Op Mode Distribution		MOVES Defaults	NA	Based on typical drive cycles.
	Link Drive Schedules		NA	NA	Using schedules for MOVES road types and average speeds.

CAL3QHC (Dispersion Model)

	Input Parameter		Source*	Assumption(s)	Comment(s)
Met Options	Settling and Deposition	0 cm/sec	EPA Modeling Guidance	NA	
	Averaging time	60 min	EPA Modeling Guidance	NA	
	Surface Roughness	321	EPA Modeling Guidance	NA	Assumed the area best fits the definition of a CBD area.
	Wind Speed	1 m/sec	EPA Modeling Guidance	NA	
	Stability Class	D (4) Neutral	EPA Modeling Guidance	Urban area	
	Mixing Height	1000 m	EPA Modeling Guidance	NA	
	Wind directions	360 degrees	EPA Modeling Guidance	NA	10 degree increments
Links		Free Flow	NA	- Lengths estimated based on Aerial image - Height = 0 - Mixing Zone with = road width + 6m - At-grade or bridge types as applicable - Volumes from Traffic forecasts/counts (AM peak or PM peak) - MOVES emissions factor (g/veh-mile)	Aerial Images and EPA guidance used to develop inputs for free-flow links.
		Queue	NA	- Lengths based on traffic analysis for each approach (Synchro) - Height = 0 - Mixing Zone with = approach width (number of lanes x 12') - At-grade - Volumes from Traffic forecasts/counts (AM peak or PM peak) - MOVES emissions factor (g/veh-hr) - Average cycle length, red time, clearance time, and saturation flow rate from traffic analysis (Synchro) - Signal type = Actuated with average progression	Aerial Images and EPA guidance used to develop inputs for free-flow links.
Receptors	Locations	Placed per EPA Guidance		NA	Outside of the mixing zone but in the public rights-of-way (sidewalks and parking lots). Receptors are not placed on crosswalks per EPA guidance.
	Height	1.8 m	EPA Modeling Guidance	NA	
Ambient CO	1-hr design value (background) concentration	2.45 ppm	Memo from DEQ (9-18-2014)	See memo dated 9-18-14.	Based on most current 3 years worth of ambient monitoring data
	8-hr design value (background) concentration	1.24 ppm	Memo from DEQ (9-18-2014)	See memo dated 9-18-14.	Based on most current 3 years worth of ambient monitoring data
	Persistence Factor	0.60 ppm	Memo from DEQ (9-18-2014)	See memo dated 9-18-14.	Recommended by DEQ. Used to convert 1-hr concentration to 8-hr.

* Guideline for Modeling CO From Roadway Intersections (EPA-454/R-92-005)
** Using MOVES in Project-Level CO Analyses (EPA-420-B-10-041)

DRAFT MEMO FOR REVIEW AND COMMENT

Date: 9-18-2014

TO: Dave Luft, BRO

FR: Rick Hardy, Technical Services

Subject: Persistence factors and background CO

Dave, at your request, I discussed with Jay Witt his inquiry to you concerning carbon monoxide persistence factors. He is also interested in background concentrations to use with his CAL3QHC dispersion modeling that he has been asked to conduct. The purpose of the persistence factor is to obtain conservative 8-hour averaged concentrations from the 1-hr peak traffic modeling conducted in the dispersion model. This discussion assumes his model result is based on the peak daily 1-hour traffic flow (not a daily averged traffic volume.)

I utilized the NW-Airquest background Design Values tool to determine the background concentrations as shown in Table 1. The Design Values were derived from the monitor values for the period 2009 – 2011 and are determined using the NW-Airquest tool for Design Value background concentrations.

Table 1 Background Design Value Concentrations and Resulting Total Persistence Factor

Location	1-hr CO Design Value (ppm)	8-hr Design Value (ppm)	Total Persistence Factor (8-hr/1-hr)
Downtown/Broadway Bridge area	2.45	1.42	0.58
St. Lukes-Meridian	2.08	1.23	0.59

It is important to understand what persistence factor we are talking about. If you are using a dispersion model with a constant source term, the Meteorological Persistence Factor (MPF) should be used as it accounts strictly for the meteorological-based difference in averaging time. The value recommended for a model like AERSCREEN is 0.9. On the other hand, if you are modeling carbon monoxide with a varying source term, such as the hourly varying vehicle traffic and vehicle emissions, the traffic variation must also be considered (sometimes called “Traffic Persistence”. Such a pattern can be seen in Figure 1 below, in which the traffic pattern peaks with the morning and afternoon rush hours, and the CO emissions also peak causing the measured peak in ambient concentrations (black circles in Figure 1). Thus, the ambient measurements are the most accurate indicator of the “Total Persistence Factor” which is the proper persistence factor to apply to a 1-hour model result based on both meteorology and the peak 1-hour traffic flow. The FHWA's *CO Categorical Hot-Spot Finding Technical Document,* (http://www.fhwa.dot.gov/environment/air_quality/conformity/policy_and_guidance/cmcf/technical_document.cfm#pers) also decribes the (Total) Persistence Factor and provides a default persistence factor that accounts for traffic volumes and meteorological conditions:

6. Persistence Factor

The CO NAAQS consists of both 1-hour and 8-hour standards. To allow comparison to both the 1-hour and the 8-hour NAAQS for CO, the 1992 CO Guideline[3] recommends using a persistence factor to convert peak 1-hour predicted concentrations to peak 8-hour estimations. Use of this persistence factor allows for the changes in traffic volumes and meteorological conditions over the 8-hour period as compared to the 1-hour period. If a local persistence factor based on monitoring data is unavailable, the 1992 CO Guideline[3] recommends using a default persistence factor of 0.7.

For the intersection analysis the 1-hour concentration was first predicted using CAL3QHC. Then, using the procedure described above, the predicted 1-hour concentration was multiplied by the default persistence factor of 0.7 to allow estimation of the 8-hour concentration.

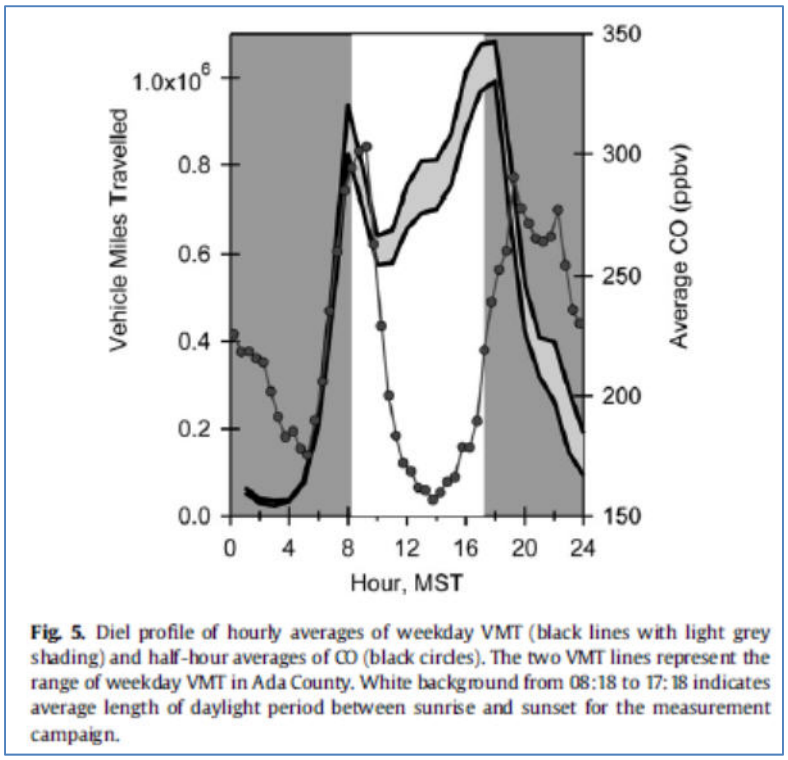

Fig. 5. Diel profile of hourly averages of weekday VMT (black lines with light grey shading) and half-hour averages of CO (black circles). The two VMT lines represent the range of weekday VMT in Ada County. White background from 08:18 to 17:18 indicates average length of daylight period between sunrise and sunset for the measurement campaign.

Figure 1 Diurnal Vehicle Miles Travelled and hourly averaged carbon monoxide levels for Ada County Idaho (Wallace et al, 2012).

While the DV background levels based on 3 years of data (2009 – 2011) should provide a robust indication of the Total Persistence Factor, it does not represent the most recent years. In addition, the

1-hr and 8-hr DV concentrations, while representing the upper end of the distribution, do not necessarily represent paired 1-hr and 8-hr values that actually occurred. As a final check, I obtained hourly carbon monoxide monitorin data from the downtown Boise site from the EPA AirData site (https://ofmext.epa.gov/AQDMRS/aqdmrs.html) and looked at paired 1-hr and 8-hr concentrations. All data below the instrument detection limit of 0.5 ppm were deleted so that very low below-detection-limit values were not used. After sorting by the highest hourly CO concentrations in 3 years (over 25,000 hourly values) and computing TPFs for top 30 and top 100 values the results shown in Table 2 were obtained. The 1-hour CO was below 2.45 ppm by the time the 30th value was reached so all the highest CO impacts are included, ranging up to 23 ppm. These TPFs indicate that the values shown in Table 1 are reasonable and conservative.

Table 2 Downtown Boise Measured Total Persistence Factors (TPF) for 2011 - 2013

3 years of CO Data-Boise	**TPF (8hr/1hr)**
Average of top 30 ratios:	0.4407
Average of top 100 ratios:	0.5527

Based on these findings, I would recommend using a conservative TPF of 0.6 ppm in the Boise area, for general purposes, and I recommend that Jay use the background concentrations shown in Table 1.

MOVES RunSpec and CO Emissions Factors

EPA MOVES RunSpec File Name:
    C:\Users\Public\MOVES20120410\US2026\US2026_pm_2014_IN

Description:
US 20/26
Existing (2014) Conditions
PM (5-6)

Domain/Scale: Project
Calculation Type: Inventory

Time Spans:
    Aggregate By: Hour
    Years:
        2014

    Months:
        January
    Days:
        Weekdays
    Hours:
        Begin Hour: 17:00 - 17:59
        End Hour: 17:00 - 17:59

Geographic Bounds:
    LINK geography
    Selection: IDAHO - Ada County

On Road Vehicle Equipment:
    Compressed Natural Gas (CNG) - Combination Long-haul Truck
    Compressed Natural Gas (CNG) - Combination Short-haul Truck
    Compressed Natural Gas (CNG) - Intercity Bus
    Compressed Natural Gas (CNG) - Light Commercial Truck
    Compressed Natural Gas (CNG) - Motor Home
    Compressed Natural Gas (CNG) - Motorcycle
    Compressed Natural Gas (CNG) - Passenger Car
    Compressed Natural Gas (CNG) - Passenger Truck
    Compressed Natural Gas (CNG) - Refuse Truck

Compressed Natural Gas (CNG) - School Bus
Compressed Natural Gas (CNG) - Single Unit Long-haul Truck
Compressed Natural Gas (CNG) - Single Unit Short-haul Truck
Compressed Natural Gas (CNG) - Transit Bus
Diesel Fuel - Combination Long-haul Truck
Diesel Fuel - Combination Short-haul Truck
Diesel Fuel - Intercity Bus
Diesel Fuel - Light Commercial Truck
Diesel Fuel - Motor Home
Diesel Fuel - Motorcycle
Diesel Fuel - Passenger Car
Diesel Fuel - Passenger Truck
Diesel Fuel - Refuse Truck
Diesel Fuel - School Bus
Diesel Fuel - Single Unit Long-haul Truck
Diesel Fuel - Single Unit Short-haul Truck
Diesel Fuel - Transit Bus
Gasoline - Combination Long-haul Truck
Gasoline - Combination Short-haul Truck
Gasoline - Intercity Bus
Gasoline - Light Commercial Truck
Gasoline - Motor Home
Gasoline - Motorcycle
Gasoline - Passenger Car
Gasoline - Passenger Truck
Gasoline - Refuse Truck
Gasoline - School Bus
Gasoline - Single Unit Long-haul Truck
Gasoline - Single Unit Short-haul Truck
Gasoline - Transit Bus
Liquefied Petroleum Gas (LPG) - Combination Long-haul Truck
Liquefied Petroleum Gas (LPG) - Combination Short-haul Truck
Liquefied Petroleum Gas (LPG) - Intercity Bus
Liquefied Petroleum Gas (LPG) - Light Commercial Truck
Liquefied Petroleum Gas (LPG) - Motor Home
Liquefied Petroleum Gas (LPG) - Motorcycle
Liquefied Petroleum Gas (LPG) - Passenger Car
Liquefied Petroleum Gas (LPG) - Passenger Truck

```
    Liquefied Petroleum Gas (LPG) - Refuse Truck
    Liquefied Petroleum Gas (LPG) - School Bus
    Liquefied Petroleum Gas (LPG) - Single Unit Long-haul Truck
    Liquefied Petroleum Gas (LPG) - Single Unit Short-haul Truck
    Liquefied Petroleum Gas (LPG) - Transit Bus

Road Types:
    Off-Network
    Rural Unrestricted Access

Pollutants And Processes:
    Running Exhaust Carbon Monoxide (CO)
    Start Exhaust Carbon Monoxide (CO)
    Crankcase Running Exhaust Carbon Monoxide (CO)
    Crankcase Start Exhaust Carbon Monoxide (CO)
    Crankcase Extended Idle Exhaust Carbon Monoxide (CO)
    Extended Idle Exhaust Carbon Monoxide (CO)

Strategies:

Strategies:

Rate of Progress:
    Rate of Progress calculations are disabled

Manage Input Data Sets:

General Output:
    Output Database Server Name: localhost
    Output Database Name: us2026_pm_2014_out
    Units:
        Mass Units: Grams
        Energy Units: Joules
        Distance Units: Miles
    Activity Outputs:
        Distance Traveled
        Population
```

Output Emissions Breakdown:
    Emission Process
    On Road/Off Road
    Road Type
    Output Time Step
        Hour
    Geographic Output Detail
        LINK

Advanced Performance Features:
    Do Not Execute:
    Save Data From:
    Do Not Save Generator Data
    Saved Data Database Server Name: [using default]
    Saved Data Database Name: [using default]
    Custom Default Database Server Name: [using default]
    Custom Default Database Name: [using default]
    Perform Final Aggregation (if necessary)

EPA MOVES RunSpec File Name:
    C:\Users\Public\MOVES20120410\US2026\US2026_pm_2040_NoB_IN

Description:
US 20/26
2040 No Build
PM (5-6)

Domain/Scale: Project
Calculation Type: Inventory

Time Spans:
    Aggregate By: Hour
    Years:
        2040

    Months:
        January
    Days:
        Weekdays
    Hours:
        Begin Hour: 17:00 - 17:59
        End Hour: 17:00 - 17:59

Geographic Bounds:
    LINK geography
    Selection: IDAHO - Ada County

On Road Vehicle Equipment:
    Compressed Natural Gas (CNG) - Combination Long-haul Truck
    Compressed Natural Gas (CNG) - Combination Short-haul Truck
    Compressed Natural Gas (CNG) - Intercity Bus
    Compressed Natural Gas (CNG) - Light Commercial Truck
    Compressed Natural Gas (CNG) - Motor Home
    Compressed Natural Gas (CNG) - Motorcycle
    Compressed Natural Gas (CNG) - Passenger Car
    Compressed Natural Gas (CNG) - Passenger Truck
    Compressed Natural Gas (CNG) - Refuse Truck

Compressed Natural Gas (CNG) - School Bus
Compressed Natural Gas (CNG) - Single Unit Long-haul Truck
Compressed Natural Gas (CNG) - Single Unit Short-haul Truck
Compressed Natural Gas (CNG) - Transit Bus
Diesel Fuel - Combination Long-haul Truck
Diesel Fuel - Combination Short-haul Truck
Diesel Fuel - Intercity Bus
Diesel Fuel - Light Commercial Truck
Diesel Fuel - Motor Home
Diesel Fuel - Motorcycle
Diesel Fuel - Passenger Car
Diesel Fuel - Passenger Truck
Diesel Fuel - Refuse Truck
Diesel Fuel - School Bus
Diesel Fuel - Single Unit Long-haul Truck
Diesel Fuel - Single Unit Short-haul Truck
Diesel Fuel - Transit Bus
Gasoline - Combination Long-haul Truck
Gasoline - Combination Short-haul Truck
Gasoline - Intercity Bus
Gasoline - Light Commercial Truck
Gasoline - Motor Home
Gasoline - Motorcycle
Gasoline - Passenger Car
Gasoline - Passenger Truck
Gasoline - Refuse Truck
Gasoline - School Bus
Gasoline - Single Unit Long-haul Truck
Gasoline - Single Unit Short-haul Truck
Gasoline - Transit Bus
Liquefied Petroleum Gas (LPG) - Combination Long-haul Truck
Liquefied Petroleum Gas (LPG) - Combination Short-haul Truck
Liquefied Petroleum Gas (LPG) - Intercity Bus
Liquefied Petroleum Gas (LPG) - Light Commercial Truck
Liquefied Petroleum Gas (LPG) - Motor Home
Liquefied Petroleum Gas (LPG) - Motorcycle
Liquefied Petroleum Gas (LPG) - Passenger Car
Liquefied Petroleum Gas (LPG) - Passenger Truck

```
    Liquefied Petroleum Gas (LPG) - Refuse Truck
    Liquefied Petroleum Gas (LPG) - School Bus
    Liquefied Petroleum Gas (LPG) - Single Unit Long-haul Truck
    Liquefied Petroleum Gas (LPG) - Single Unit Short-haul Truck
    Liquefied Petroleum Gas (LPG) - Transit Bus

Road Types:
    Off-Network
    Urban Unrestricted Access

Pollutants And Processes:
    Running Exhaust Carbon Monoxide (CO)
    Start Exhaust Carbon Monoxide (CO)
    Crankcase Running Exhaust Carbon Monoxide (CO)
    Crankcase Start Exhaust Carbon Monoxide (CO)
    Crankcase Extended Idle Exhaust Carbon Monoxide (CO)
    Extended Idle Exhaust Carbon Monoxide (CO)

Strategies:

Strategies:

Rate of Progress:
    Rate of Progress calculations are disabled

Manage Input Data Sets:

General Output:
    Output Database Server Name: localhost
    Output Database Name: US2026_pm_2040_NoB_OUT
    Units:
        Mass Units: Grams
        Energy Units: Joules
        Distance Units: Miles
    Activity Outputs:
        Distance Traveled
        Population
```

Output Emissions Breakdown:
    On Road/Off Road
    Output Time Step
        Hour
    Geographic Output Detail
        LINK

Advanced Performance Features:
    Do Not Execute:
    Save Data From:
    Do Not Save Generator Data
    Saved Data Database Server Name: [using default]
    Saved Data Database Name: [using default]
    Custom Default Database Server Name: [using default]
    Custom Default Database Name: [using default]
    Perform Final Aggregation (if necessary)

EPA MOVES RunSpec File Name:
    C:\Users\Public\MOVES20120410\US2026\US2026_pm_2040_Build_IN

Description:
US 20/26
2040 Build Conditions
PM Peak (5-6)

Domain/Scale: Project
Calculation Type: Inventory

Time Spans:
    Aggregate By: Hour
    Years:
        2040

    Months:
        January
    Days:
        Weekdays
    Hours:
        Begin Hour: 17:00 - 17:59
        End Hour: 17:00 - 17:59

Geographic Bounds:
    LINK geography
    Selection: IDAHO - Ada County

On Road Vehicle Equipment:
    Compressed Natural Gas (CNG) - Combination Long-haul Truck
    Compressed Natural Gas (CNG) - Combination Short-haul Truck
    Compressed Natural Gas (CNG) - Intercity Bus
    Compressed Natural Gas (CNG) - Light Commercial Truck
    Compressed Natural Gas (CNG) - Motor Home
    Compressed Natural Gas (CNG) - Motorcycle
    Compressed Natural Gas (CNG) - Passenger Car
    Compressed Natural Gas (CNG) - Passenger Truck
    Compressed Natural Gas (CNG) - Refuse Truck

Compressed Natural Gas (CNG) - School Bus
Compressed Natural Gas (CNG) - Single Unit Long-haul Truck
Compressed Natural Gas (CNG) - Single Unit Short-haul Truck
Compressed Natural Gas (CNG) - Transit Bus
Diesel Fuel - Combination Long-haul Truck
Diesel Fuel - Combination Short-haul Truck
Diesel Fuel - Intercity Bus
Diesel Fuel - Light Commercial Truck
Diesel Fuel - Motor Home
Diesel Fuel - Motorcycle
Diesel Fuel - Passenger Car
Diesel Fuel - Passenger Truck
Diesel Fuel - Refuse Truck
Diesel Fuel - School Bus
Diesel Fuel - Single Unit Long-haul Truck
Diesel Fuel - Single Unit Short-haul Truck
Diesel Fuel - Transit Bus
Gasoline - Combination Long-haul Truck
Gasoline - Combination Short-haul Truck
Gasoline - Intercity Bus
Gasoline - Light Commercial Truck
Gasoline - Motor Home
Gasoline - Motorcycle
Gasoline - Passenger Car
Gasoline - Passenger Truck
Gasoline - Refuse Truck
Gasoline - School Bus
Gasoline - Single Unit Long-haul Truck
Gasoline - Single Unit Short-haul Truck
Gasoline - Transit Bus
Liquefied Petroleum Gas (LPG) - Combination Long-haul Truck
Liquefied Petroleum Gas (LPG) - Combination Short-haul Truck
Liquefied Petroleum Gas (LPG) - Intercity Bus
Liquefied Petroleum Gas (LPG) - Light Commercial Truck
Liquefied Petroleum Gas (LPG) - Motor Home
Liquefied Petroleum Gas (LPG) - Motorcycle
Liquefied Petroleum Gas (LPG) - Passenger Car
Liquefied Petroleum Gas (LPG) - Passenger Truck

```
    Liquefied Petroleum Gas (LPG) - Refuse Truck
    Liquefied Petroleum Gas (LPG) - School Bus
    Liquefied Petroleum Gas (LPG) - Single Unit Long-haul Truck
    Liquefied Petroleum Gas (LPG) - Single Unit Short-haul Truck
    Liquefied Petroleum Gas (LPG) - Transit Bus

Road Types:
    Off-Network
    Urban Unrestricted Access

Pollutants And Processes:
    Running Exhaust Carbon Monoxide (CO)
    Start Exhaust Carbon Monoxide (CO)
    Crankcase Running Exhaust Carbon Monoxide (CO)
    Crankcase Start Exhaust Carbon Monoxide (CO)
    Crankcase Extended Idle Exhaust Carbon Monoxide (CO)
    Extended Idle Exhaust Carbon Monoxide (CO)

Strategies:

Strategies:

Rate of Progress:
    Rate of Progress calculations are disabled

Manage Input Data Sets:

General Output:
    Output Database Server Name: localhost
    Output Database Name: US2026_pm_2040_Build_OUT
    Units:
        Mass Units: Grams
        Energy Units: Joules
        Distance Units: Miles
    Activity Outputs:
        Distance Traveled
        Population
```

Output Emissions Breakdown:
    On Road/Off Road
    Output Time Step
        Hour
    Geographic Output Detail
        LINK

Advanced Performance Features:
    Do Not Execute:
    Save Data From:
    Do Not Save Generator Data
    Saved Data Database Server Name: [using default]
    Saved Data Database Name: [using default]
    Custom Default Database Server Name: [using default]
    Custom Default Database Name: [using default]
    Perform Final Aggregation (if necessary)

movesRunId	yearId	monthId	dayId	hourId	linkId	pollutant	GramsPerVehMile	GramsPerVehHour
2	2014	1	5	18	1	CO	7.21	
2	2014	1	5	18	2	CO	7.57	
2	2014	1	5	18	3	CO	7.20	
2	2014	1	5	18	4	CO	7.22	
2	2014	1	5	18	5	CO	7.20	
2	2014	1	5	18	6	CO	7.67	
2	2014	1	5	18	7	CO	7.62	
2	2014	1	5	18	8	CO	7.69	
2	2014	1	5	18	9	CO		58.21553964
2	2014	1	5	18	10	CO		58.21573245
2	2014	1	5	18	11	CO		58.21591954
2	2014	1	5	18	12	CO		58.21587276
2	2014	1	5	18	13	CO		58.21599127
2	2014	1	5	18	14	CO		58.21582035
2	2014	1	5	18	15	CO		58.21580488
2	2014	1	5	18	16	CO		58.21585134
2	2014	1	5	18	17	CO		58.21586378
2	2014	1	5	18	18	CO		58.21566208
2	2014	1	5	18	19	CO		58.21569779
2	2014	1	5	18	20	CO		58.21590964

movesRunI	yearId	monthId	dayId	hourId	linkId	pollutant	GramsPerV	GramsPerVehHour
1	2040	1	5	18	1	CO	4.131327	
1	2040	1	5	18	2	CO	4.256217	
1	2040	1	5	18	3	CO	4.104196	
1	2040	1	5	18	4	CO	4.143261	
1	2040	1	5	18	5	CO	4.1042	
1	2040	1	5	18	6	CO	4.328335	
1	2040	1	5	18	7	CO	4.294336	
1	2040	1	5	18	8	CO	4.338623	
1	2040	1	5	18	9	CO		19.73105
1	2040	1	5	18	10	CO		19.73104
1	2040	1	5	18	11	CO		19.73106
1	2040	1	5	18	12	CO		19.73112
1	2040	1	5	18	13	CO		19.73101
1	2040	1	5	18	14	CO		19.73101
1	2040	1	5	18	15	CO		19.73104
1	2040	1	5	18	16	CO		19.731
1	2040	1	5	18	17	CO		19.73101
1	2040	1	5	18	18	CO		19.73106
1	2040	1	5	18	19	CO		19.73099
1	2040	1	5	18	20	CO		19.73104

linkId	pollutant	GramsPerVehMile	GramsPerVehHour
1	CO	4.131310395	
2	CO	4.500520634	
3	CO	4.137335381	
4	CO	4.137323545	
5	CO	4.137333184	
6	CO	4.500509048	
7	CO	4.547129996	
8	CO	4.531382019	
9	CO		19.7311131
10	CO		19.7310862
11	CO		19.7310565
12	CO		19.73112443
13	CO		19.73105549
14	CO		19.73100557
15	CO		19.73104559
16	CO		19.73112184
17	CO	4.131308835	
18	CO	4.137312871	
19	CO	4.500530161	
20	CO	4.531373773	
21	CO	4.13732064	
22	CO	4.137337423	
23	CO	4.547156041	
24	CO	4.500517097	
25	CO		19.7310565
26	CO		19.73100557
27	CO		19.73104559
28	CO		19.7311131
29	CO	4.898551849	
30	CO	4.89852487	
31	CO	4.898537882	
32	CO	4.898560293	
33	CO	4.898540602	
34	CO	4.898542571	
35	CO	4.898551849	
36	CO	4.898544211	
37	CO	4.898531052	
38	CO	4.898547777	
39	CO	4.898548591	
40	CO	4.898551221	
41	CO	4.898541679	
42	CO	4.898551551	
43	CO	4.898559523	
44	CO	4.898545061	
45	CO	4.898567845	
46	CO	4.898544128	
47	CO	4.898555461	
48	CO	4.898547858	
49	CO	4.89855352	
50	CO	4.898565754	
51	CO	4.898539817	
52	CO	4.898545135	
53	CO	4.898559344	
54	CO	4.898544958	
55	CO	4.898533137	

CAL3QHC Input and Output Files

```
'C:\Users\wittj001\Documents\Calroads\US_' 60.00 108.000 0.00
0.00 1804 1.0000 1 0
'R_001                                    ' 547224.56 4834579.72
1.80
'R_002                                    ' 547217.76 4834580.01
1.80
'R_003                                    ' 547211.25 4834580.01
1.80
'R_004                                    ' 547204.74 4834579.57
1.80
'R_005                                    ' 547197.51 4834580.59
1.80
'R_006                                    ' 547190.42 4834580.59
1.80
'R_007                                    ' 547183.91 4834580.15
1.80
'R_008                                    ' 547176.39 4834581.31
1.80
'R_009                                    ' 547169.59 4834581.45
1.80
'R_010                                    ' 547172.34 4834577.55
1.80
'R_011                                    ' 547180.58 4834577.84
1.80
'R_012                                    ' 547194.04 4834577.98
1.80
'R_013                                    ' 547481.35 4834625.43
1.80
'R_014                                    ' 547489.16 4834623.99
1.80
'R_015                                    ' 547495.67 4834623.84
1.80
'R_016                                    ' 547502.18 4834623.70
1.80
'R_017                                    ' 547498.71 4834627.31
1.80
'R_018                                    ' 547491.77 4834627.17
1.80
'R_019                                    ' 547485.54 4834626.88
1.80
'R_020                                    ' 547308.79 4834694.95
1.80
'R_021                                    ' 547303.26 4834693.05
1.80
'R_022                                    ' 547300.84 4834687.52
1.80
'R_023                                    ' 547309.82 4834722.60
1.80
'R_024                                    ' 547309.13 4834718.11
1.80
'R_025                                    ' 547309.13 4834713.27
1.80
```

```
'R_026                                  ' 547309.31 4834709.29
1.80
'R_027                                  ' 547309.31 4834705.49
1.80
'R_028                                  ' 547309.13 4834701.69
1.80
'R_029                                  ' 547305.50 4834697.71
1.80
'R_030                                  ' 547305.16 4834702.38
1.80
'R_031                                  ' 547305.16 4834706.87
1.80
'R_032                                  ' 547304.99 4834711.54
1.80
'R_033                                  ' 547304.81 4834716.72
1.80
'R_034                                  ' 547304.64 4834721.22
1.80
'R_035                                  ' 547300.84 4834697.54
1.80
'R_036                                  ' 547300.32 4834702.73
1.80
'R_037                                  ' 547300.67 4834707.39
1.80
'R_038                                  ' 547300.84 4834712.06
1.80
'R_039                                  ' 547300.84 4834716.90
1.80
'R_040                                  ' 547300.49 4834721.74
1.80
'G1_1                                   ' 547160.88 4834623.87
1.80
'G1_2                                   ' 547160.88 4834628.75
1.80
'G1_3                                   ' 547160.88 4834633.63
1.80
'G1_4                                   ' 547160.88 4834638.51
1.80
'G1_5                                   ' 547160.88 4834643.39
1.80
'G1_6                                   ' 547160.88 4834648.27
1.80
'G1_7                                   ' 547160.88 4834653.15
1.80
'G1_8                                   ' 547160.88 4834658.03
1.80
'G1_9                                   ' 547160.88 4834662.91
1.80
'G1_10                                  ' 547160.88 4834667.79
1.80
'G1_11                                  ' 547160.88 4834672.67
1.80
```

```
'G1_12                                  ' 547160.88 4834677.55
1.80
'G1_13                                  ' 547160.88 4834682.43
1.80
'G1_14                                  ' 547160.88 4834687.31
1.80
'G1_15                                  ' 547160.88 4834692.19
1.80
'G1_16                                  ' 547160.88 4834697.07
1.80
'G1_17                                  ' 547160.88 4834701.95
1.80
'G1_18                                  ' 547160.88 4834706.83
1.80
'G1_19                                  ' 547160.88 4834711.71
1.80
'G1_20                                  ' 547160.88 4834716.59
1.80
'G1_21                                  ' 547160.88 4834721.47
1.80
'G1_22                                  ' 547167.87 4834623.87
1.80
'G1_23                                  ' 547167.87 4834628.75
1.80
'G1_24                                  ' 547167.87 4834633.63
1.80
'G1_25                                  ' 547167.87 4834638.51
1.80
'G1_26                                  ' 547167.87 4834643.39
1.80
'G1_27                                  ' 547167.87 4834648.27
1.80
'G1_28                                  ' 547167.87 4834653.15
1.80
'G1_29                                  ' 547167.87 4834658.03
1.80
'G1_30                                  ' 547167.87 4834662.91
1.80
'G1_31                                  ' 547167.87 4834667.79
1.80
'G1_32                                  ' 547167.87 4834672.67
1.80
'G1_33                                  ' 547167.87 4834677.55
1.80
'G1_34                                  ' 547167.87 4834682.43
1.80
'G1_35                                  ' 547167.87 4834687.31
1.80
'G1_36                                  ' 547167.87 4834692.19
1.80
'G1_37                                  ' 547167.87 4834697.07
1.80
```

```
'G1_38                                  ' 547167.87 4834701.95
1.80
'G1_39                                  ' 547167.87 4834706.83
1.80
'G1_40                                  ' 547167.87 4834711.71
1.80
'G1_41                                  ' 547167.87 4834716.59
1.80
'G1_42                                  ' 547167.87 4834721.47
1.80
'G1_43                                  ' 547174.86 4834623.87
1.80
'G1_44                                  ' 547174.86 4834628.75
1.80
'G1_45                                  ' 547174.86 4834633.63
1.80
'G1_46                                  ' 547174.86 4834638.51
1.80
'G1_47                                  ' 547174.86 4834643.39
1.80
'G1_48                                  ' 547174.86 4834648.27
1.80
'G1_49                                  ' 547174.86 4834653.15
1.80
'G1_50                                  ' 547174.86 4834658.03
1.80
'G1_51                                  ' 547174.86 4834662.91
1.80
'G1_52                                  ' 547174.86 4834667.79
1.80
'G1_53                                  ' 547174.86 4834672.67
1.80
'G1_54                                  ' 547174.86 4834677.55
1.80
'G1_55                                  ' 547174.86 4834682.43
1.80
'G1_56                                  ' 547174.86 4834687.31
1.80
'G1_57                                  ' 547174.86 4834692.19
1.80
'G1_58                                  ' 547174.86 4834697.07
1.80
'G1_59                                  ' 547174.86 4834701.95
1.80
'G1_60                                  ' 547174.86 4834706.83
1.80
'G1_61                                  ' 547174.86 4834711.71
1.80
'G1_62                                  ' 547174.86 4834716.59
1.80
'G1_63                                  ' 547174.86 4834721.47
1.80
```

```
'G1_64                                  ' 547181.85 4834623.87
1.80
'G1_65                                  ' 547181.85 4834628.75
1.80
'G1_66                                  ' 547181.85 4834633.63
1.80
'G1_67                                  ' 547181.85 4834638.51
1.80
'G1_68                                  ' 547181.85 4834643.39
1.80
'G1_69                                  ' 547181.85 4834648.27
1.80
'G1_70                                  ' 547181.85 4834653.15
1.80
'G1_71                                  ' 547181.85 4834658.03
1.80
'G1_72                                  ' 547181.85 4834662.91
1.80
'G1_73                                  ' 547181.85 4834667.79
1.80
'G1_74                                  ' 547181.85 4834672.67
1.80
'G1_75                                  ' 547181.85 4834677.55
1.80
'G1_76                                  ' 547181.85 4834682.43
1.80
'G1_77                                  ' 547181.85 4834687.31
1.80
'G1_78                                  ' 547181.85 4834692.19
1.80
'G1_79                                  ' 547181.85 4834697.07
1.80
'G1_80                                  ' 547181.85 4834701.95
1.80
'G1_81                                  ' 547181.85 4834706.83
1.80
'G1_82                                  ' 547181.85 4834711.71
1.80
'G1_83                                  ' 547181.85 4834716.59
1.80
'G1_84                                  ' 547181.85 4834721.47
1.80
'G1_85                                  ' 547188.84 4834623.87
1.80
'G1_86                                  ' 547188.84 4834628.75
1.80
'G1_87                                  ' 547188.84 4834633.63
1.80
'G1_88                                  ' 547188.84 4834638.51
1.80
'G1_89                                  ' 547188.84 4834643.39
1.80
```

```
'G1_90                                  ' 547188.84 4834648.27
1.80
'G1_91                                  ' 547188.84 4834653.15
1.80
'G1_92                                  ' 547188.84 4834658.03
1.80
'G1_93                                  ' 547188.84 4834662.91
1.80
'G1_94                                  ' 547188.84 4834667.79
1.80
'G1_95                                  ' 547188.84 4834672.67
1.80
'G1_96                                  ' 547188.84 4834677.55
1.80
'G1_97                                  ' 547188.84 4834682.43
1.80
'G1_98                                  ' 547188.84 4834687.31
1.80
'G1_99                                  ' 547188.84 4834692.19
1.80
'G1_100                                 ' 547188.84 4834697.07
1.80
'G1_101                                 ' 547188.84 4834701.95
1.80
'G1_102                                 ' 547188.84 4834706.83
1.80
'G1_103                                 ' 547188.84 4834711.71
1.80
'G1_104                                 ' 547188.84 4834716.59
1.80
'G1_105                                 ' 547188.84 4834721.47
1.80
'G1_106                                 ' 547195.83 4834623.87
1.80
'G1_107                                 ' 547195.83 4834628.75
1.80
'G1_108                                 ' 547195.83 4834633.63
1.80
'G1_109                                 ' 547195.83 4834638.51
1.80
'G1_110                                 ' 547195.83 4834643.39
1.80
'G1_111                                 ' 547195.83 4834648.27
1.80
'G1_112                                 ' 547195.83 4834653.15
1.80
'G1_113                                 ' 547195.83 4834658.03
1.80
'G1_114                                 ' 547195.83 4834662.91
1.80
'G1_115                                 ' 547195.83 4834667.79
1.80
```

```
'G1_116                                  ' 547195.83 4834672.67
1.80
'G1_117                                  ' 547195.83 4834677.55
1.80
'G1_118                                  ' 547195.83 4834682.43
1.80
'G1_119                                  ' 547195.83 4834687.31
1.80
'G1_120                                  ' 547195.83 4834692.19
1.80
'G1_121                                  ' 547195.83 4834697.07
1.80
'G1_122                                  ' 547195.83 4834701.95
1.80
'G1_123                                  ' 547195.83 4834706.83
1.80
'G1_124                                  ' 547195.83 4834711.71
1.80
'G1_125                                  ' 547195.83 4834716.59
1.80
'G1_126                                  ' 547195.83 4834721.47
1.80
'G1_127                                  ' 547202.82 4834623.87
1.80
'G1_128                                  ' 547202.82 4834628.75
1.80
'G1_129                                  ' 547202.82 4834633.63
1.80
'G1_130                                  ' 547202.82 4834638.51
1.80
'G1_131                                  ' 547202.82 4834643.39
1.80
'G1_132                                  ' 547202.82 4834648.27
1.80
'G1_133                                  ' 547202.82 4834653.15
1.80
'G1_134                                  ' 547202.82 4834658.03
1.80
'G1_135                                  ' 547202.82 4834662.91
1.80
'G1_136                                  ' 547202.82 4834667.79
1.80
'G1_137                                  ' 547202.82 4834672.67
1.80
'G1_138                                  ' 547202.82 4834677.55
1.80
'G1_139                                  ' 547202.82 4834682.43
1.80
'G1_140                                  ' 547202.82 4834687.31
1.80
'G1_141                                  ' 547202.82 4834692.19
1.80
```

```
'G1_142                                  ' 547202.82 4834697.07
1.80
'G1_143                                  ' 547202.82 4834701.95
1.80
'G1_144                                  ' 547202.82 4834706.83
1.80
'G1_145                                  ' 547202.82 4834711.71
1.80
'G1_146                                  ' 547202.82 4834716.59
1.80
'G1_147                                  ' 547202.82 4834721.47
1.80
'G1_148                                  ' 547209.81 4834623.87
1.80
'G1_149                                  ' 547209.81 4834628.75
1.80
'G1_150                                  ' 547209.81 4834633.63
1.80
'G1_151                                  ' 547209.81 4834638.51
1.80
'G1_152                                  ' 547209.81 4834643.39
1.80
'G1_153                                  ' 547209.81 4834648.27
1.80
'G1_154                                  ' 547209.81 4834653.15
1.80
'G1_155                                  ' 547209.81 4834658.03
1.80
'G1_156                                  ' 547209.81 4834662.91
1.80
'G1_157                                  ' 547209.81 4834667.79
1.80
'G1_158                                  ' 547209.81 4834672.67
1.80
'G1_159                                  ' 547209.81 4834677.55
1.80
'G1_160                                  ' 547209.81 4834682.43
1.80
'G1_161                                  ' 547209.81 4834687.31
1.80
'G1_162                                  ' 547209.81 4834692.19
1.80
'G1_163                                  ' 547209.81 4834697.07
1.80
'G1_164                                  ' 547209.81 4834701.95
1.80
'G1_165                                  ' 547209.81 4834706.83
1.80
'G1_166                                  ' 547209.81 4834711.71
1.80
'G1_167                                  ' 547209.81 4834716.59
1.80
```

```
'G1_168                                  ' 547209.81 4834721.47
1.80
'G1_169                                  ' 547216.80 4834623.87
1.80
'G1_170                                  ' 547216.80 4834628.75
1.80
'G1_171                                  ' 547216.80 4834633.63
1.80
'G1_172                                  ' 547216.80 4834638.51
1.80
'G1_173                                  ' 547216.80 4834643.39
1.80
'G1_174                                  ' 547216.80 4834648.27
1.80
'G1_175                                  ' 547216.80 4834653.15
1.80
'G1_176                                  ' 547216.80 4834658.03
1.80
'G1_177                                  ' 547216.80 4834662.91
1.80
'G1_178                                  ' 547216.80 4834667.79
1.80
'G1_179                                  ' 547216.80 4834672.67
1.80
'G1_180                                  ' 547216.80 4834677.55
1.80
'G1_181                                  ' 547216.80 4834682.43
1.80
'G1_182                                  ' 547216.80 4834687.31
1.80
'G1_183                                  ' 547216.80 4834692.19
1.80
'G1_184                                  ' 547216.80 4834697.07
1.80
'G1_185                                  ' 547216.80 4834701.95
1.80
'G1_186                                  ' 547216.80 4834706.83
1.80
'G1_187                                  ' 547216.80 4834711.71
1.80
'G1_188                                  ' 547216.80 4834716.59
1.80
'G1_189                                  ' 547216.80 4834721.47
1.80
'G1_190                                  ' 547223.79 4834623.87
1.80
'G1_191                                  ' 547223.79 4834628.75
1.80
'G1_192                                  ' 547223.79 4834633.63
1.80
'G1_193                                  ' 547223.79 4834638.51
1.80
```

```
'G1_194                                  ' 547223.79 4834643.39
1.80
'G1_195                                  ' 547223.79 4834648.27
1.80
'G1_196                                  ' 547223.79 4834653.15
1.80
'G1_197                                  ' 547223.79 4834658.03
1.80
'G1_198                                  ' 547223.79 4834662.91
1.80
'G1_199                                  ' 547223.79 4834667.79
1.80
'G1_200                                  ' 547223.79 4834672.67
1.80
'G1_201                                  ' 547223.79 4834677.55
1.80
'G1_202                                  ' 547223.79 4834682.43
1.80
'G1_203                                  ' 547223.79 4834687.31
1.80
'G1_204                                  ' 547223.79 4834692.19
1.80
'G1_205                                  ' 547223.79 4834697.07
1.80
'G1_206                                  ' 547223.79 4834701.95
1.80
'G1_207                                  ' 547223.79 4834706.83
1.80
'G1_208                                  ' 547223.79 4834711.71
1.80
'G1_209                                  ' 547223.79 4834716.59
1.80
'G1_210                                  ' 547223.79 4834721.47
1.80
'G1_211                                  ' 547230.78 4834623.87
1.80
'G1_212                                  ' 547230.78 4834628.75
1.80
'G1_213                                  ' 547230.78 4834633.63
1.80
'G1_214                                  ' 547230.78 4834638.51
1.80
'G1_215                                  ' 547230.78 4834643.39
1.80
'G1_216                                  ' 547230.78 4834648.27
1.80
'G1_217                                  ' 547230.78 4834653.15
1.80
'G1_218                                  ' 547230.78 4834658.03
1.80
'G1_219                                  ' 547230.78 4834662.91
1.80
```

```
'G1_220                                  ' 547230.78 4834667.79
1.80
'G1_221                                  ' 547230.78 4834672.67
1.80
'G1_222                                  ' 547230.78 4834677.55
1.80
'G1_223                                  ' 547230.78 4834682.43
1.80
'G1_224                                  ' 547230.78 4834687.31
1.80
'G1_225                                  ' 547230.78 4834692.19
1.80
'G1_226                                  ' 547230.78 4834697.07
1.80
'G1_227                                  ' 547230.78 4834701.95
1.80
'G1_228                                  ' 547230.78 4834706.83
1.80
'G1_229                                  ' 547230.78 4834711.71
1.80
'G1_230                                  ' 547230.78 4834716.59
1.80
'G1_231                                  ' 547230.78 4834721.47
1.80
'G1_232                                  ' 547237.77 4834623.87
1.80
'G1_233                                  ' 547237.77 4834628.75
1.80
'G1_234                                  ' 547237.77 4834633.63
1.80
'G1_235                                  ' 547237.77 4834638.51
1.80
'G1_236                                  ' 547237.77 4834643.39
1.80
'G1_237                                  ' 547237.77 4834648.27
1.80
'G1_238                                  ' 547237.77 4834653.15
1.80
'G1_239                                  ' 547237.77 4834658.03
1.80
'G1_240                                  ' 547237.77 4834662.91
1.80
'G1_241                                  ' 547237.77 4834667.79
1.80
'G1_242                                  ' 547237.77 4834672.67
1.80
'G1_243                                  ' 547237.77 4834677.55
1.80
'G1_244                                  ' 547237.77 4834682.43
1.80
'G1_245                                  ' 547237.77 4834687.31
1.80
```

```
'G1_246                                  ' 547237.77 4834692.19
1.80
'G1_247                                  ' 547237.77 4834697.07
1.80
'G1_248                                  ' 547237.77 4834701.95
1.80
'G1_249                                  ' 547237.77 4834706.83
1.80
'G1_250                                  ' 547237.77 4834711.71
1.80
'G1_251                                  ' 547237.77 4834716.59
1.80
'G1_252                                  ' 547237.77 4834721.47
1.80
'G1_253                                  ' 547244.76 4834623.87
1.80
'G1_254                                  ' 547244.76 4834628.75
1.80
'G1_255                                  ' 547244.76 4834633.63
1.80
'G1_256                                  ' 547244.76 4834638.51
1.80
'G1_257                                  ' 547244.76 4834643.39
1.80
'G1_258                                  ' 547244.76 4834648.27
1.80
'G1_259                                  ' 547244.76 4834653.15
1.80
'G1_260                                  ' 547244.76 4834658.03
1.80
'G1_261                                  ' 547244.76 4834662.91
1.80
'G1_262                                  ' 547244.76 4834667.79
1.80
'G1_263                                  ' 547244.76 4834672.67
1.80
'G1_264                                  ' 547244.76 4834677.55
1.80
'G1_265                                  ' 547244.76 4834682.43
1.80
'G1_266                                  ' 547244.76 4834687.31
1.80
'G1_267                                  ' 547244.76 4834692.19
1.80
'G1_268                                  ' 547244.76 4834697.07
1.80
'G1_269                                  ' 547244.76 4834701.95
1.80
'G1_270                                  ' 547244.76 4834706.83
1.80
'G1_271                                  ' 547244.76 4834711.71
1.80
```

```
'G1_272                                  ' 547244.76 4834716.59
1.80
'G1_273                                  ' 547244.76 4834721.47
1.80
'G1_274                                  ' 547251.75 4834623.87
1.80
'G1_275                                  ' 547251.75 4834628.75
1.80
'G1_276                                  ' 547251.75 4834633.63
1.80
'G1_277                                  ' 547251.75 4834638.51
1.80
'G1_278                                  ' 547251.75 4834643.39
1.80
'G1_279                                  ' 547251.75 4834648.27
1.80
'G1_280                                  ' 547251.75 4834653.15
1.80
'G1_281                                  ' 547251.75 4834658.03
1.80
'G1_282                                  ' 547251.75 4834662.91
1.80
'G1_283                                  ' 547251.75 4834667.79
1.80
'G1_284                                  ' 547251.75 4834672.67
1.80
'G1_285                                  ' 547251.75 4834677.55
1.80
'G1_286                                  ' 547251.75 4834682.43
1.80
'G1_287                                  ' 547251.75 4834687.31
1.80
'G1_288                                  ' 547251.75 4834692.19
1.80
'G1_289                                  ' 547251.75 4834697.07
1.80
'G1_290                                  ' 547251.75 4834701.95
1.80
'G1_291                                  ' 547251.75 4834706.83
1.80
'G1_292                                  ' 547251.75 4834711.71
1.80
'G1_293                                  ' 547251.75 4834716.59
1.80
'G1_294                                  ' 547251.75 4834721.47
1.80
'G1_295                                  ' 547258.74 4834623.87
1.80
'G1_296                                  ' 547258.74 4834628.75
1.80
'G1_297                                  ' 547258.74 4834633.63
1.80
```

```
'G1_298                                  ' 547258.74 4834638.51
1.80
'G1_299                                  ' 547258.74 4834643.39
1.80
'G1_300                                  ' 547258.74 4834648.27
1.80
'G1_301                                  ' 547258.74 4834653.15
1.80
'G1_302                                  ' 547258.74 4834658.03
1.80
'G1_303                                  ' 547258.74 4834662.91
1.80
'G1_304                                  ' 547258.74 4834667.79
1.80
'G1_305                                  ' 547258.74 4834672.67
1.80
'G1_306                                  ' 547258.74 4834677.55
1.80
'G1_307                                  ' 547258.74 4834682.43
1.80
'G1_308                                  ' 547258.74 4834687.31
1.80
'G1_309                                  ' 547258.74 4834692.19
1.80
'G1_310                                  ' 547258.74 4834697.07
1.80
'G1_311                                  ' 547258.74 4834701.95
1.80
'G1_312                                  ' 547258.74 4834706.83
1.80
'G1_313                                  ' 547258.74 4834711.71
1.80
'G1_314                                  ' 547258.74 4834716.59
1.80
'G1_315                                  ' 547258.74 4834721.47
1.80
'G1_316                                  ' 547265.73 4834623.87
1.80
'G1_317                                  ' 547265.73 4834628.75
1.80
'G1_318                                  ' 547265.73 4834633.63
1.80
'G1_319                                  ' 547265.73 4834638.51
1.80
'G1_320                                  ' 547265.73 4834643.39
1.80
'G1_321                                  ' 547265.73 4834648.27
1.80
'G1_322                                  ' 547265.73 4834653.15
1.80
'G1_323                                  ' 547265.73 4834658.03
1.80
```

```
'G1_324                                  ' 547265.73 4834662.91
1.80
'G1_325                                  ' 547265.73 4834667.79
1.80
'G1_326                                  ' 547265.73 4834672.67
1.80
'G1_327                                  ' 547265.73 4834677.55
1.80
'G1_328                                  ' 547265.73 4834682.43
1.80
'G1_329                                  ' 547265.73 4834687.31
1.80
'G1_330                                  ' 547265.73 4834692.19
1.80
'G1_331                                  ' 547265.73 4834697.07
1.80
'G1_332                                  ' 547265.73 4834701.95
1.80
'G1_333                                  ' 547265.73 4834706.83
1.80
'G1_334                                  ' 547265.73 4834711.71
1.80
'G1_335                                  ' 547265.73 4834716.59
1.80
'G1_336                                  ' 547265.73 4834721.47
1.80
'G1_337                                  ' 547272.72 4834623.87
1.80
'G1_338                                  ' 547272.72 4834628.75
1.80
'G1_339                                  ' 547272.72 4834633.63
1.80
'G1_340                                  ' 547272.72 4834638.51
1.80
'G1_341                                  ' 547272.72 4834643.39
1.80
'G1_342                                  ' 547272.72 4834648.27
1.80
'G1_343                                  ' 547272.72 4834653.15
1.80
'G1_344                                  ' 547272.72 4834658.03
1.80
'G1_345                                  ' 547272.72 4834662.91
1.80
'G1_346                                  ' 547272.72 4834667.79
1.80
'G1_347                                  ' 547272.72 4834672.67
1.80
'G1_348                                  ' 547272.72 4834677.55
1.80
'G1_349                                  ' 547272.72 4834682.43
1.80
```

```
'G1_350                                  ' 547272.72 4834687.31
1.80
'G1_351                                  ' 547272.72 4834692.19
1.80
'G1_352                                  ' 547272.72 4834697.07
1.80
'G1_353                                  ' 547272.72 4834701.95
1.80
'G1_354                                  ' 547272.72 4834706.83
1.80
'G1_355                                  ' 547272.72 4834711.71
1.80
'G1_356                                  ' 547272.72 4834716.59
1.80
'G1_357                                  ' 547272.72 4834721.47
1.80
'G1_358                                  ' 547279.71 4834623.87
1.80
'G1_359                                  ' 547279.71 4834628.75
1.80
'G1_360                                  ' 547279.71 4834633.63
1.80
'G1_361                                  ' 547279.71 4834638.51
1.80
'G1_362                                  ' 547279.71 4834643.39
1.80
'G1_363                                  ' 547279.71 4834648.27
1.80
'G1_364                                  ' 547279.71 4834653.15
1.80
'G1_365                                  ' 547279.71 4834658.03
1.80
'G1_366                                  ' 547279.71 4834662.91
1.80
'G1_367                                  ' 547279.71 4834667.79
1.80
'G1_368                                  ' 547279.71 4834672.67
1.80
'G1_369                                  ' 547279.71 4834677.55
1.80
'G1_370                                  ' 547279.71 4834682.43
1.80
'G1_371                                  ' 547279.71 4834687.31
1.80
'G1_372                                  ' 547279.71 4834692.19
1.80
'G1_373                                  ' 547279.71 4834697.07
1.80
'G1_374                                  ' 547279.71 4834701.95
1.80
'G1_375                                  ' 547279.71 4834706.83
1.80
```

```
'G1_376                                  ' 547279.71 4834711.71
1.80
'G1_377                                  ' 547279.71 4834716.59
1.80
'G1_378                                  ' 547279.71 4834721.47
1.80
'G1_379                                  ' 547286.70 4834623.87
1.80
'G1_380                                  ' 547286.70 4834628.75
1.80
'G1_381                                  ' 547286.70 4834633.63
1.80
'G1_382                                  ' 547286.70 4834638.51
1.80
'G1_383                                  ' 547286.70 4834643.39
1.80
'G1_384                                  ' 547286.70 4834648.27
1.80
'G1_385                                  ' 547286.70 4834653.15
1.80
'G1_386                                  ' 547286.70 4834658.03
1.80
'G1_387                                  ' 547286.70 4834662.91
1.80
'G1_388                                  ' 547286.70 4834667.79
1.80
'G1_389                                  ' 547286.70 4834672.67
1.80
'G1_390                                  ' 547286.70 4834677.55
1.80
'G1_391                                  ' 547286.70 4834682.43
1.80
'G1_392                                  ' 547286.70 4834687.31
1.80
'G1_393                                  ' 547286.70 4834692.19
1.80
'G1_394                                  ' 547286.70 4834697.07
1.80
'G1_395                                  ' 547286.70 4834701.95
1.80
'G1_396                                  ' 547286.70 4834706.83
1.80
'G1_397                                  ' 547286.70 4834711.71
1.80
'G1_398                                  ' 547286.70 4834716.59
1.80
'G1_399                                  ' 547286.70 4834721.47
1.80
'G1_400                                  ' 547293.69 4834623.87
1.80
'G1_401                                  ' 547293.69 4834628.75
1.80
```

```
'G1_402                                  ' 547293.69 4834633.63
1.80
'G1_403                                  ' 547293.69 4834638.51
1.80
'G1_404                                  ' 547293.69 4834643.39
1.80
'G1_405                                  ' 547293.69 4834648.27
1.80
'G1_406                                  ' 547293.69 4834653.15
1.80
'G1_407                                  ' 547293.69 4834658.03
1.80
'G1_408                                  ' 547293.69 4834662.91
1.80
'G1_409                                  ' 547293.69 4834667.79
1.80
'G1_410                                  ' 547293.69 4834672.67
1.80
'G1_411                                  ' 547293.69 4834677.55
1.80
'G1_412                                  ' 547293.69 4834682.43
1.80
'G1_413                                  ' 547293.69 4834687.31
1.80
'G1_414                                  ' 547293.69 4834692.19
1.80
'G1_415                                  ' 547293.69 4834697.07
1.80
'G1_416                                  ' 547293.69 4834701.95
1.80
'G1_417                                  ' 547293.69 4834706.83
1.80
'G1_418                                  ' 547293.69 4834711.71
1.80
'G1_419                                  ' 547293.69 4834716.59
1.80
'G1_420                                  ' 547293.69 4834721.47
1.80
'G1_421                                  ' 547300.68 4834623.87
1.80
'G1_422                                  ' 547300.68 4834628.75
1.80
'G1_423                                  ' 547300.68 4834633.63
1.80
'G1_424                                  ' 547300.68 4834638.51
1.80
'G1_425                                  ' 547300.68 4834643.39
1.80
'G1_426                                  ' 547300.68 4834648.27
1.80
'G1_427                                  ' 547300.68 4834653.15
1.80
```

```
'G1_428                                  ' 547300.68 4834658.03
1.80
'G1_429                                  ' 547300.68 4834662.91
1.80
'G1_430                                  ' 547300.68 4834667.79
1.80
'G1_431                                  ' 547300.68 4834672.67
1.80
'G1_432                                  ' 547300.68 4834677.55
1.80
'G1_433                                  ' 547300.68 4834682.43
1.80
'G1_434                                  ' 547300.68 4834687.31
1.80
'G1_435                                  ' 547300.68 4834692.19
1.80
'G1_436                                  ' 547300.68 4834697.07
1.80
'G1_437                                  ' 547300.68 4834701.95
1.80
'G1_438                                  ' 547300.68 4834706.83
1.80
'G1_439                                  ' 547300.68 4834711.71
1.80
'G1_440                                  ' 547300.68 4834716.59
1.80
'G1_441                                  ' 547300.68 4834721.47
1.80
'G2_1                                    ' 547167.64 4834487.88
1.80
'G2_2                                    ' 547167.64 4834492.39
1.80
'G2_3                                    ' 547167.64 4834496.90
1.80
'G2_4                                    ' 547167.64 4834501.41
1.80
'G2_5                                    ' 547167.64 4834505.92
1.80
'G2_6                                    ' 547167.64 4834510.43
1.80
'G2_7                                    ' 547167.64 4834514.94
1.80
'G2_8                                    ' 547167.64 4834519.45
1.80
'G2_9                                    ' 547167.64 4834523.96
1.80
'G2_10                                   ' 547167.64 4834528.47
1.80
'G2_11                                   ' 547167.64 4834532.98
1.80
'G2_12                                   ' 547167.64 4834537.49
1.80
```

```
'G2_13                                                  ' 547167.64 4834542.00
1.80
'G2_14                                                  ' 547167.64 4834546.51
1.80
'G2_15                                                  ' 547167.64 4834551.02
1.80
'G2_16                                                  ' 547167.64 4834555.53
1.80
'G2_17                                                  ' 547167.64 4834560.04
1.80
'G2_18                                                  ' 547167.64 4834564.55
1.80
'G2_19                                                  ' 547167.64 4834569.06
1.80
'G2_20                                                  ' 547167.64 4834573.57
1.80
'G2_21                                                  ' 547167.64 4834578.08
1.80
'G2_22                                                  ' 547174.54 4834487.88
1.80
'G2_23                                                  ' 547174.54 4834492.39
1.80
'G2_24                                                  ' 547174.54 4834496.90
1.80
'G2_25                                                  ' 547174.54 4834501.41
1.80
'G2_26                                                  ' 547174.54 4834505.92
1.80
'G2_27                                                  ' 547174.54 4834510.43
1.80
'G2_28                                                  ' 547174.54 4834514.94
1.80
'G2_29                                                  ' 547174.54 4834519.45
1.80
'G2_30                                                  ' 547174.54 4834523.96
1.80
'G2_31                                                  ' 547174.54 4834528.47
1.80
'G2_32                                                  ' 547174.54 4834532.98
1.80
'G2_33                                                  ' 547174.54 4834537.49
1.80
'G2_34                                                  ' 547174.54 4834542.00
1.80
'G2_35                                                  ' 547174.54 4834546.51
1.80
'G2_36                                                  ' 547174.54 4834551.02
1.80
'G2_37                                                  ' 547174.54 4834555.53
1.80
'G2_38                                                  ' 547174.54 4834560.04
1.80
```

```
'G2_39                                                  ' 547174.54 4834564.55
1.80
'G2_40                                                  ' 547174.54 4834569.06
1.80
'G2_41                                                  ' 547174.54 4834573.57
1.80
'G2_42                                                  ' 547174.54 4834578.08
1.80
'G2_43                                                  ' 547181.44 4834487.88
1.80
'G2_44                                                  ' 547181.44 4834492.39
1.80
'G2_45                                                  ' 547181.44 4834496.90
1.80
'G2_46                                                  ' 547181.44 4834501.41
1.80
'G2_47                                                  ' 547181.44 4834505.92
1.80
'G2_48                                                  ' 547181.44 4834510.43
1.80
'G2_49                                                  ' 547181.44 4834514.94
1.80
'G2_50                                                  ' 547181.44 4834519.45
1.80
'G2_51                                                  ' 547181.44 4834523.96
1.80
'G2_52                                                  ' 547181.44 4834528.47
1.80
'G2_53                                                  ' 547181.44 4834532.98
1.80
'G2_54                                                  ' 547181.44 4834537.49
1.80
'G2_55                                                  ' 547181.44 4834542.00
1.80
'G2_56                                                  ' 547181.44 4834546.51
1.80
'G2_57                                                  ' 547181.44 4834551.02
1.80
'G2_58                                                  ' 547181.44 4834555.53
1.80
'G2_59                                                  ' 547181.44 4834560.04
1.80
'G2_60                                                  ' 547181.44 4834564.55
1.80
'G2_61                                                  ' 547181.44 4834569.06
1.80
'G2_62                                                  ' 547181.44 4834573.57
1.80
'G2_63                                                  ' 547181.44 4834578.08
1.80
'G2_64                                                  ' 547188.34 4834487.88
1.80
```

```
'G2_65                                  ' 547188.34 4834492.39
1.80
'G2_66                                  ' 547188.34 4834496.90
1.80
'G2_67                                  ' 547188.34 4834501.41
1.80
'G2_68                                  ' 547188.34 4834505.92
1.80
'G2_69                                  ' 547188.34 4834510.43
1.80
'G2_70                                  ' 547188.34 4834514.94
1.80
'G2_71                                  ' 547188.34 4834519.45
1.80
'G2_72                                  ' 547188.34 4834523.96
1.80
'G2_73                                  ' 547188.34 4834528.47
1.80
'G2_74                                  ' 547188.34 4834532.98
1.80
'G2_75                                  ' 547188.34 4834537.49
1.80
'G2_76                                  ' 547188.34 4834542.00
1.80
'G2_77                                  ' 547188.34 4834546.51
1.80
'G2_78                                  ' 547188.34 4834551.02
1.80
'G2_79                                  ' 547188.34 4834555.53
1.80
'G2_80                                  ' 547188.34 4834560.04
1.80
'G2_81                                  ' 547188.34 4834564.55
1.80
'G2_82                                  ' 547188.34 4834569.06
1.80
'G2_83                                  ' 547188.34 4834573.57
1.80
'G2_84                                  ' 547188.34 4834578.08
1.80
'G2_85                                  ' 547195.24 4834487.88
1.80
'G2_86                                  ' 547195.24 4834492.39
1.80
'G2_87                                  ' 547195.24 4834496.90
1.80
'G2_88                                  ' 547195.24 4834501.41
1.80
'G2_89                                  ' 547195.24 4834505.92
1.80
'G2_90                                  ' 547195.24 4834510.43
1.80
```

```
'G2_91                                          ' 547195.24 4834514.94
1.80
'G2_92                                          ' 547195.24 4834519.45
1.80
'G2_93                                          ' 547195.24 4834523.96
1.80
'G2_94                                          ' 547195.24 4834528.47
1.80
'G2_95                                          ' 547195.24 4834532.98
1.80
'G2_96                                          ' 547195.24 4834537.49
1.80
'G2_97                                          ' 547195.24 4834542.00
1.80
'G2_98                                          ' 547195.24 4834546.51
1.80
'G2_99                                          ' 547195.24 4834551.02
1.80
'G2_100                                         ' 547195.24 4834555.53
1.80
'G2_101                                         ' 547195.24 4834560.04
1.80
'G2_102                                         ' 547195.24 4834564.55
1.80
'G2_103                                         ' 547195.24 4834569.06
1.80
'G2_104                                         ' 547195.24 4834573.57
1.80
'G2_105                                         ' 547195.24 4834578.08
1.80
'G2_106                                         ' 547202.14 4834487.88
1.80
'G2_107                                         ' 547202.14 4834492.39
1.80
'G2_108                                         ' 547202.14 4834496.90
1.80
'G2_109                                         ' 547202.14 4834501.41
1.80
'G2_110                                         ' 547202.14 4834505.92
1.80
'G2_111                                         ' 547202.14 4834510.43
1.80
'G2_112                                         ' 547202.14 4834514.94
1.80
'G2_113                                         ' 547202.14 4834519.45
1.80
'G2_114                                         ' 547202.14 4834523.96
1.80
'G2_115                                         ' 547202.14 4834528.47
1.80
'G2_116                                         ' 547202.14 4834532.98
1.80
```

```
'G2_117                                  ' 547202.14 4834537.49
1.80
'G2_118                                  ' 547202.14 4834542.00
1.80
'G2_119                                  ' 547202.14 4834546.51
1.80
'G2_120                                  ' 547202.14 4834551.02
1.80
'G2_121                                  ' 547202.14 4834555.53
1.80
'G2_122                                  ' 547202.14 4834560.04
1.80
'G2_123                                  ' 547202.14 4834564.55
1.80
'G2_124                                  ' 547202.14 4834569.06
1.80
'G2_125                                  ' 547202.14 4834573.57
1.80
'G2_126                                  ' 547202.14 4834578.08
1.80
'G2_127                                  ' 547209.04 4834487.88
1.80
'G2_128                                  ' 547209.04 4834492.39
1.80
'G2_129                                  ' 547209.04 4834496.90
1.80
'G2_130                                  ' 547209.04 4834501.41
1.80
'G2_131                                  ' 547209.04 4834505.92
1.80
'G2_132                                  ' 547209.04 4834510.43
1.80
'G2_133                                  ' 547209.04 4834514.94
1.80
'G2_134                                  ' 547209.04 4834519.45
1.80
'G2_135                                  ' 547209.04 4834523.96
1.80
'G2_136                                  ' 547209.04 4834528.47
1.80
'G2_137                                  ' 547209.04 4834532.98
1.80
'G2_138                                  ' 547209.04 4834537.49
1.80
'G2_139                                  ' 547209.04 4834542.00
1.80
'G2_140                                  ' 547209.04 4834546.51
1.80
'G2_141                                  ' 547209.04 4834551.02
1.80
'G2_142                                  ' 547209.04 4834555.53
1.80
```

```
'G2_143                                  ' 547209.04 4834560.04
1.80
'G2_144                                  ' 547209.04 4834564.55
1.80
'G2_145                                  ' 547209.04 4834569.06
1.80
'G2_146                                  ' 547209.04 4834573.57
1.80
'G2_147                                  ' 547209.04 4834578.08
1.80
'G2_148                                  ' 547215.94 4834487.88
1.80
'G2_149                                  ' 547215.94 4834492.39
1.80
'G2_150                                  ' 547215.94 4834496.90
1.80
'G2_151                                  ' 547215.94 4834501.41
1.80
'G2_152                                  ' 547215.94 4834505.92
1.80
'G2_153                                  ' 547215.94 4834510.43
1.80
'G2_154                                  ' 547215.94 4834514.94
1.80
'G2_155                                  ' 547215.94 4834519.45
1.80
'G2_156                                  ' 547215.94 4834523.96
1.80
'G2_157                                  ' 547215.94 4834528.47
1.80
'G2_158                                  ' 547215.94 4834532.98
1.80
'G2_159                                  ' 547215.94 4834537.49
1.80
'G2_160                                  ' 547215.94 4834542.00
1.80
'G2_161                                  ' 547215.94 4834546.51
1.80
'G2_162                                  ' 547215.94 4834551.02
1.80
'G2_163                                  ' 547215.94 4834555.53
1.80
'G2_164                                  ' 547215.94 4834560.04
1.80
'G2_165                                  ' 547215.94 4834564.55
1.80
'G2_166                                  ' 547215.94 4834569.06
1.80
'G2_167                                  ' 547215.94 4834573.57
1.80
'G2_168                                  ' 547215.94 4834578.08
1.80
```

```
'G2_169                                  ' 547222.84 4834487.88
1.80
'G2_170                                  ' 547222.84 4834492.39
1.80
'G2_171                                  ' 547222.84 4834496.90
1.80
'G2_172                                  ' 547222.84 4834501.41
1.80
'G2_173                                  ' 547222.84 4834505.92
1.80
'G2_174                                  ' 547222.84 4834510.43
1.80
'G2_175                                  ' 547222.84 4834514.94
1.80
'G2_176                                  ' 547222.84 4834519.45
1.80
'G2_177                                  ' 547222.84 4834523.96
1.80
'G2_178                                  ' 547222.84 4834528.47
1.80
'G2_179                                  ' 547222.84 4834532.98
1.80
'G2_180                                  ' 547222.84 4834537.49
1.80
'G2_181                                  ' 547222.84 4834542.00
1.80
'G2_182                                  ' 547222.84 4834546.51
1.80
'G2_183                                  ' 547222.84 4834551.02
1.80
'G2_184                                  ' 547222.84 4834555.53
1.80
'G2_185                                  ' 547222.84 4834560.04
1.80
'G2_186                                  ' 547222.84 4834564.55
1.80
'G2_187                                  ' 547222.84 4834569.06
1.80
'G2_188                                  ' 547222.84 4834573.57
1.80
'G2_189                                  ' 547222.84 4834578.08
1.80
'G2_190                                  ' 547229.74 4834487.88
1.80
'G2_191                                  ' 547229.74 4834492.39
1.80
'G2_192                                  ' 547229.74 4834496.90
1.80
'G2_193                                  ' 547229.74 4834501.41
1.80
'G2_194                                  ' 547229.74 4834505.92
1.80
```

```
'G2_195                                  ' 547229.74 4834510.43
1.80
'G2_196                                  ' 547229.74 4834514.94
1.80
'G2_197                                  ' 547229.74 4834519.45
1.80
'G2_198                                  ' 547229.74 4834523.96
1.80
'G2_199                                  ' 547229.74 4834528.47
1.80
'G2_200                                  ' 547229.74 4834532.98
1.80
'G2_201                                  ' 547229.74 4834537.49
1.80
'G2_202                                  ' 547229.74 4834542.00
1.80
'G2_203                                  ' 547229.74 4834546.51
1.80
'G2_204                                  ' 547229.74 4834551.02
1.80
'G2_205                                  ' 547229.74 4834555.53
1.80
'G2_206                                  ' 547229.74 4834560.04
1.80
'G2_207                                  ' 547229.74 4834564.55
1.80
'G2_208                                  ' 547229.74 4834569.06
1.80
'G2_209                                  ' 547229.74 4834573.57
1.80
'G2_210                                  ' 547229.74 4834578.08
1.80
'G2_211                                  ' 547236.64 4834487.88
1.80
'G2_212                                  ' 547236.64 4834492.39
1.80
'G2_213                                  ' 547236.64 4834496.90
1.80
'G2_214                                  ' 547236.64 4834501.41
1.80
'G2_215                                  ' 547236.64 4834505.92
1.80
'G2_216                                  ' 547236.64 4834510.43
1.80
'G2_217                                  ' 547236.64 4834514.94
1.80
'G2_218                                  ' 547236.64 4834519.45
1.80
'G2_219                                  ' 547236.64 4834523.96
1.80
'G2_220                                  ' 547236.64 4834528.47
1.80
```

```
'G2_221                                  ' 547236.64 4834532.98
1.80
'G2_222                                  ' 547236.64 4834537.49
1.80
'G2_223                                  ' 547236.64 4834542.00
1.80
'G2_224                                  ' 547236.64 4834546.51
1.80
'G2_225                                  ' 547236.64 4834551.02
1.80
'G2_226                                  ' 547236.64 4834555.53
1.80
'G2_227                                  ' 547236.64 4834560.04
1.80
'G2_228                                  ' 547236.64 4834564.55
1.80
'G2_229                                  ' 547236.64 4834569.06
1.80
'G2_230                                  ' 547236.64 4834573.57
1.80
'G2_231                                  ' 547236.64 4834578.08
1.80
'G2_232                                  ' 547243.54 4834487.88
1.80
'G2_233                                  ' 547243.54 4834492.39
1.80
'G2_234                                  ' 547243.54 4834496.90
1.80
'G2_235                                  ' 547243.54 4834501.41
1.80
'G2_236                                  ' 547243.54 4834505.92
1.80
'G2_237                                  ' 547243.54 4834510.43
1.80
'G2_238                                  ' 547243.54 4834514.94
1.80
'G2_239                                  ' 547243.54 4834519.45
1.80
'G2_240                                  ' 547243.54 4834523.96
1.80
'G2_241                                  ' 547243.54 4834528.47
1.80
'G2_242                                  ' 547243.54 4834532.98
1.80
'G2_243                                  ' 547243.54 4834537.49
1.80
'G2_244                                  ' 547243.54 4834542.00
1.80
'G2_245                                  ' 547243.54 4834546.51
1.80
'G2_246                                  ' 547243.54 4834551.02
1.80
```

```
'G2_247                                  ' 547243.54 4834555.53
1.80
'G2_248                                  ' 547243.54 4834560.04
1.80
'G2_249                                  ' 547243.54 4834564.55
1.80
'G2_250                                  ' 547243.54 4834569.06
1.80
'G2_251                                  ' 547243.54 4834573.57
1.80
'G2_252                                  ' 547243.54 4834578.08
1.80
'G2_253                                  ' 547250.44 4834487.88
1.80
'G2_254                                  ' 547250.44 4834492.39
1.80
'G2_255                                  ' 547250.44 4834496.90
1.80
'G2_256                                  ' 547250.44 4834501.41
1.80
'G2_257                                  ' 547250.44 4834505.92
1.80
'G2_258                                  ' 547250.44 4834510.43
1.80
'G2_259                                  ' 547250.44 4834514.94
1.80
'G2_260                                  ' 547250.44 4834519.45
1.80
'G2_261                                  ' 547250.44 4834523.96
1.80
'G2_262                                  ' 547250.44 4834528.47
1.80
'G2_263                                  ' 547250.44 4834532.98
1.80
'G2_264                                  ' 547250.44 4834537.49
1.80
'G2_265                                  ' 547250.44 4834542.00
1.80
'G2_266                                  ' 547250.44 4834546.51
1.80
'G2_267                                  ' 547250.44 4834551.02
1.80
'G2_268                                  ' 547250.44 4834555.53
1.80
'G2_269                                  ' 547250.44 4834560.04
1.80
'G2_270                                  ' 547250.44 4834564.55
1.80
'G2_271                                  ' 547250.44 4834569.06
1.80
'G2_272                                  ' 547250.44 4834573.57
1.80
```

```
'G2_273                                  ' 547250.44 4834578.08
1.80
'G2_274                                  ' 547257.34 4834487.88
1.80
'G2_275                                  ' 547257.34 4834492.39
1.80
'G2_276                                  ' 547257.34 4834496.90
1.80
'G2_277                                  ' 547257.34 4834501.41
1.80
'G2_278                                  ' 547257.34 4834505.92
1.80
'G2_279                                  ' 547257.34 4834510.43
1.80
'G2_280                                  ' 547257.34 4834514.94
1.80
'G2_281                                  ' 547257.34 4834519.45
1.80
'G2_282                                  ' 547257.34 4834523.96
1.80
'G2_283                                  ' 547257.34 4834528.47
1.80
'G2_284                                  ' 547257.34 4834532.98
1.80
'G2_285                                  ' 547257.34 4834537.49
1.80
'G2_286                                  ' 547257.34 4834542.00
1.80
'G2_287                                  ' 547257.34 4834546.51
1.80
'G2_288                                  ' 547257.34 4834551.02
1.80
'G2_289                                  ' 547257.34 4834555.53
1.80
'G2_290                                  ' 547257.34 4834560.04
1.80
'G2_291                                  ' 547257.34 4834564.55
1.80
'G2_292                                  ' 547257.34 4834569.06
1.80
'G2_293                                  ' 547257.34 4834573.57
1.80
'G2_294                                  ' 547257.34 4834578.08
1.80
'G2_295                                  ' 547264.24 4834487.88
1.80
'G2_296                                  ' 547264.24 4834492.39
1.80
'G2_297                                  ' 547264.24 4834496.90
1.80
'G2_298                                  ' 547264.24 4834501.41
1.80
```

```
'G2_299                                  ' 547264.24 4834505.92
1.80
'G2_300                                  ' 547264.24 4834510.43
1.80
'G2_301                                  ' 547264.24 4834514.94
1.80
'G2_302                                  ' 547264.24 4834519.45
1.80
'G2_303                                  ' 547264.24 4834523.96
1.80
'G2_304                                  ' 547264.24 4834528.47
1.80
'G2_305                                  ' 547264.24 4834532.98
1.80
'G2_306                                  ' 547264.24 4834537.49
1.80
'G2_307                                  ' 547264.24 4834542.00
1.80
'G2_308                                  ' 547264.24 4834546.51
1.80
'G2_309                                  ' 547264.24 4834551.02
1.80
'G2_310                                  ' 547264.24 4834555.53
1.80
'G2_311                                  ' 547264.24 4834560.04
1.80
'G2_312                                  ' 547264.24 4834564.55
1.80
'G2_313                                  ' 547264.24 4834569.06
1.80
'G2_314                                  ' 547264.24 4834573.57
1.80
'G2_315                                  ' 547264.24 4834578.08
1.80
'G2_316                                  ' 547271.14 4834487.88
1.80
'G2_317                                  ' 547271.14 4834492.39
1.80
'G2_318                                  ' 547271.14 4834496.90
1.80
'G2_319                                  ' 547271.14 4834501.41
1.80
'G2_320                                  ' 547271.14 4834505.92
1.80
'G2_321                                  ' 547271.14 4834510.43
1.80
'G2_322                                  ' 547271.14 4834514.94
1.80
'G2_323                                  ' 547271.14 4834519.45
1.80
'G2_324                                  ' 547271.14 4834523.96
1.80
```

```
'G2_325                                  ' 547271.14 4834528.47
1.80
'G2_326                                  ' 547271.14 4834532.98
1.80
'G2_327                                  ' 547271.14 4834537.49
1.80
'G2_328                                  ' 547271.14 4834542.00
1.80
'G2_329                                  ' 547271.14 4834546.51
1.80
'G2_330                                  ' 547271.14 4834551.02
1.80
'G2_331                                  ' 547271.14 4834555.53
1.80
'G2_332                                  ' 547271.14 4834560.04
1.80
'G2_333                                  ' 547271.14 4834564.55
1.80
'G2_334                                  ' 547271.14 4834569.06
1.80
'G2_335                                  ' 547271.14 4834573.57
1.80
'G2_336                                  ' 547271.14 4834578.08
1.80
'G2_337                                  ' 547278.04 4834487.88
1.80
'G2_338                                  ' 547278.04 4834492.39
1.80
'G2_339                                  ' 547278.04 4834496.90
1.80
'G2_340                                  ' 547278.04 4834501.41
1.80
'G2_341                                  ' 547278.04 4834505.92
1.80
'G2_342                                  ' 547278.04 4834510.43
1.80
'G2_343                                  ' 547278.04 4834514.94
1.80
'G2_344                                  ' 547278.04 4834519.45
1.80
'G2_345                                  ' 547278.04 4834523.96
1.80
'G2_346                                  ' 547278.04 4834528.47
1.80
'G2_347                                  ' 547278.04 4834532.98
1.80
'G2_348                                  ' 547278.04 4834537.49
1.80
'G2_349                                  ' 547278.04 4834542.00
1.80
'G2_350                                  ' 547278.04 4834546.51
1.80
```

```
'G2_351                                  ' 547278.04 4834551.02
1.80
'G2_352                                  ' 547278.04 4834555.53
1.80
'G2_353                                  ' 547278.04 4834560.04
1.80
'G2_354                                  ' 547278.04 4834564.55
1.80
'G2_355                                  ' 547278.04 4834569.06
1.80
'G2_356                                  ' 547278.04 4834573.57
1.80
'G2_357                                  ' 547278.04 4834578.08
1.80
'G2_358                                  ' 547284.94 4834487.88
1.80
'G2_359                                  ' 547284.94 4834492.39
1.80
'G2_360                                  ' 547284.94 4834496.90
1.80
'G2_361                                  ' 547284.94 4834501.41
1.80
'G2_362                                  ' 547284.94 4834505.92
1.80
'G2_363                                  ' 547284.94 4834510.43
1.80
'G2_364                                  ' 547284.94 4834514.94
1.80
'G2_365                                  ' 547284.94 4834519.45
1.80
'G2_366                                  ' 547284.94 4834523.96
1.80
'G2_367                                  ' 547284.94 4834528.47
1.80
'G2_368                                  ' 547284.94 4834532.98
1.80
'G2_369                                  ' 547284.94 4834537.49
1.80
'G2_370                                  ' 547284.94 4834542.00
1.80
'G2_371                                  ' 547284.94 4834546.51
1.80
'G2_372                                  ' 547284.94 4834551.02
1.80
'G2_373                                  ' 547284.94 4834555.53
1.80
'G2_374                                  ' 547284.94 4834560.04
1.80
'G2_375                                  ' 547284.94 4834564.55
1.80
'G2_376                                  ' 547284.94 4834569.06
1.80
```

```
'G2_377                                  ' 547284.94 4834573.57
1.80
'G2_378                                  ' 547284.94 4834578.08
1.80
'G2_379                                  ' 547291.84 4834487.88
1.80
'G2_380                                  ' 547291.84 4834492.39
1.80
'G2_381                                  ' 547291.84 4834496.90
1.80
'G2_382                                  ' 547291.84 4834501.41
1.80
'G2_383                                  ' 547291.84 4834505.92
1.80
'G2_384                                  ' 547291.84 4834510.43
1.80
'G2_385                                  ' 547291.84 4834514.94
1.80
'G2_386                                  ' 547291.84 4834519.45
1.80
'G2_387                                  ' 547291.84 4834523.96
1.80
'G2_388                                  ' 547291.84 4834528.47
1.80
'G2_389                                  ' 547291.84 4834532.98
1.80
'G2_390                                  ' 547291.84 4834537.49
1.80
'G2_391                                  ' 547291.84 4834542.00
1.80
'G2_392                                  ' 547291.84 4834546.51
1.80
'G2_393                                  ' 547291.84 4834551.02
1.80
'G2_394                                  ' 547291.84 4834555.53
1.80
'G2_395                                  ' 547291.84 4834560.04
1.80
'G2_396                                  ' 547291.84 4834564.55
1.80
'G2_397                                  ' 547291.84 4834569.06
1.80
'G2_398                                  ' 547291.84 4834573.57
1.80
'G2_399                                  ' 547291.84 4834578.08
1.80
'G2_400                                  ' 547298.74 4834487.88
1.80
'G2_401                                  ' 547298.74 4834492.39
1.80
'G2_402                                  ' 547298.74 4834496.90
1.80
```

```
'G2_403                                  ' 547298.74 4834501.41
1.80
'G2_404                                  ' 547298.74 4834505.92
1.80
'G2_405                                  ' 547298.74 4834510.43
1.80
'G2_406                                  ' 547298.74 4834514.94
1.80
'G2_407                                  ' 547298.74 4834519.45
1.80
'G2_408                                  ' 547298.74 4834523.96
1.80
'G2_409                                  ' 547298.74 4834528.47
1.80
'G2_410                                  ' 547298.74 4834532.98
1.80
'G2_411                                  ' 547298.74 4834537.49
1.80
'G2_412                                  ' 547298.74 4834542.00
1.80
'G2_413                                  ' 547298.74 4834546.51
1.80
'G2_414                                  ' 547298.74 4834551.02
1.80
'G2_415                                  ' 547298.74 4834555.53
1.80
'G2_416                                  ' 547298.74 4834560.04
1.80
'G2_417                                  ' 547298.74 4834564.55
1.80
'G2_418                                  ' 547298.74 4834569.06
1.80
'G2_419                                  ' 547298.74 4834573.57
1.80
'G2_420                                  ' 547298.74 4834578.08
1.80
'G2_421                                  ' 547305.64 4834487.88
1.80
'G2_422                                  ' 547305.64 4834492.39
1.80
'G2_423                                  ' 547305.64 4834496.90
1.80
'G2_424                                  ' 547305.64 4834501.41
1.80
'G2_425                                  ' 547305.64 4834505.92
1.80
'G2_426                                  ' 547305.64 4834510.43
1.80
'G2_427                                  ' 547305.64 4834514.94
1.80
'G2_428                                  ' 547305.64 4834519.45
1.80
```

```
'G2_429                                  ' 547305.64 4834523.96
1.80
'G2_430                                  ' 547305.64 4834528.47
1.80
'G2_431                                  ' 547305.64 4834532.98
1.80
'G2_432                                  ' 547305.64 4834537.49
1.80
'G2_433                                  ' 547305.64 4834542.00
1.80
'G2_434                                  ' 547305.64 4834546.51
1.80
'G2_435                                  ' 547305.64 4834551.02
1.80
'G2_436                                  ' 547305.64 4834555.53
1.80
'G2_437                                  ' 547305.64 4834560.04
1.80
'G2_438                                  ' 547305.64 4834564.55
1.80
'G2_439                                  ' 547305.64 4834569.06
1.80
'G2_440                                  ' 547305.64 4834573.57
1.80
'G2_441                                  ' 547305.64 4834578.08
1.80
'G3_1                                    ' 547356.87 4834626.15
1.80
'G3_2                                    ' 547356.87 4834630.98
1.80
'G3_3                                    ' 547356.87 4834635.81
1.80
'G3_4                                    ' 547356.87 4834640.64
1.80
'G3_5                                    ' 547356.87 4834645.47
1.80
'G3_6                                    ' 547356.87 4834650.30
1.80
'G3_7                                    ' 547356.87 4834655.13
1.80
'G3_8                                    ' 547356.87 4834659.96
1.80
'G3_9                                    ' 547356.87 4834664.79
1.80
'G3_10                                   ' 547356.87 4834669.62
1.80
'G3_11                                   ' 547356.87 4834674.45
1.80
'G3_12                                   ' 547356.87 4834679.28
1.80
'G3_13                                   ' 547356.87 4834684.11
1.80
```

```
'G3_14                                  ' 547356.87 4834688.94
1.80
'G3_15                                  ' 547356.87 4834693.77
1.80
'G3_16                                  ' 547356.87 4834698.60
1.80
'G3_17                                  ' 547356.87 4834703.43
1.80
'G3_18                                  ' 547356.87 4834708.26
1.80
'G3_19                                  ' 547356.87 4834713.09
1.80
'G3_20                                  ' 547356.87 4834717.92
1.80
'G3_21                                  ' 547356.87 4834722.75
1.80
'G3_22                                  ' 547364.16 4834626.15
1.80
'G3_23                                  ' 547364.16 4834630.98
1.80
'G3_24                                  ' 547364.16 4834635.81
1.80
'G3_25                                  ' 547364.16 4834640.64
1.80
'G3_26                                  ' 547364.16 4834645.47
1.80
'G3_27                                  ' 547364.16 4834650.30
1.80
'G3_28                                  ' 547364.16 4834655.13
1.80
'G3_29                                  ' 547364.16 4834659.96
1.80
'G3_30                                  ' 547364.16 4834664.79
1.80
'G3_31                                  ' 547364.16 4834669.62
1.80
'G3_32                                  ' 547364.16 4834674.45
1.80
'G3_33                                  ' 547364.16 4834679.28
1.80
'G3_34                                  ' 547364.16 4834684.11
1.80
'G3_35                                  ' 547364.16 4834688.94
1.80
'G3_36                                  ' 547364.16 4834693.77
1.80
'G3_37                                  ' 547364.16 4834698.60
1.80
'G3_38                                  ' 547364.16 4834703.43
1.80
'G3_39                                  ' 547364.16 4834708.26
1.80
```

```
'G3_40                                  ' 547364.16 4834713.09
1.80
'G3_41                                  ' 547364.16 4834717.92
1.80
'G3_42                                  ' 547364.16 4834722.75
1.80
'G3_43                                  ' 547371.45 4834626.15
1.80
'G3_44                                  ' 547371.45 4834630.98
1.80
'G3_45                                  ' 547371.45 4834635.81
1.80
'G3_46                                  ' 547371.45 4834640.64
1.80
'G3_47                                  ' 547371.45 4834645.47
1.80
'G3_48                                  ' 547371.45 4834650.30
1.80
'G3_49                                  ' 547371.45 4834655.13
1.80
'G3_50                                  ' 547371.45 4834659.96
1.80
'G3_51                                  ' 547371.45 4834664.79
1.80
'G3_52                                  ' 547371.45 4834669.62
1.80
'G3_53                                  ' 547371.45 4834674.45
1.80
'G3_54                                  ' 547371.45 4834679.28
1.80
'G3_55                                  ' 547371.45 4834684.11
1.80
'G3_56                                  ' 547371.45 4834688.94
1.80
'G3_57                                  ' 547371.45 4834693.77
1.80
'G3_58                                  ' 547371.45 4834698.60
1.80
'G3_59                                  ' 547371.45 4834703.43
1.80
'G3_60                                  ' 547371.45 4834708.26
1.80
'G3_61                                  ' 547371.45 4834713.09
1.80
'G3_62                                  ' 547371.45 4834717.92
1.80
'G3_63                                  ' 547371.45 4834722.75
1.80
'G3_64                                  ' 547378.74 4834626.15
1.80
'G3_65                                  ' 547378.74 4834630.98
1.80
```

```
'G3_66                                  ' 547378.74 4834635.81
1.80
'G3_67                                  ' 547378.74 4834640.64
1.80
'G3_68                                  ' 547378.74 4834645.47
1.80
'G3_69                                  ' 547378.74 4834650.30
1.80
'G3_70                                  ' 547378.74 4834655.13
1.80
'G3_71                                  ' 547378.74 4834659.96
1.80
'G3_72                                  ' 547378.74 4834664.79
1.80
'G3_73                                  ' 547378.74 4834669.62
1.80
'G3_74                                  ' 547378.74 4834674.45
1.80
'G3_75                                  ' 547378.74 4834679.28
1.80
'G3_76                                  ' 547378.74 4834684.11
1.80
'G3_77                                  ' 547378.74 4834688.94
1.80
'G3_78                                  ' 547378.74 4834693.77
1.80
'G3_79                                  ' 547378.74 4834698.60
1.80
'G3_80                                  ' 547378.74 4834703.43
1.80
'G3_81                                  ' 547378.74 4834708.26
1.80
'G3_82                                  ' 547378.74 4834713.09
1.80
'G3_83                                  ' 547378.74 4834717.92
1.80
'G3_84                                  ' 547378.74 4834722.75
1.80
'G3_85                                  ' 547386.03 4834626.15
1.80
'G3_86                                  ' 547386.03 4834630.98
1.80
'G3_87                                  ' 547386.03 4834635.81
1.80
'G3_88                                  ' 547386.03 4834640.64
1.80
'G3_89                                  ' 547386.03 4834645.47
1.80
'G3_90                                  ' 547386.03 4834650.30
1.80
'G3_91                                  ' 547386.03 4834655.13
1.80
```

```
'G3_92                                  ' 547386.03 4834659.96
1.80
'G3_93                                  ' 547386.03 4834664.79
1.80
'G3_94                                  ' 547386.03 4834669.62
1.80
'G3_95                                  ' 547386.03 4834674.45
1.80
'G3_96                                  ' 547386.03 4834679.28
1.80
'G3_97                                  ' 547386.03 4834684.11
1.80
'G3_98                                  ' 547386.03 4834688.94
1.80
'G3_99                                  ' 547386.03 4834693.77
1.80
'G3_100                                 ' 547386.03 4834698.60
1.80
'G3_101                                 ' 547386.03 4834703.43
1.80
'G3_102                                 ' 547386.03 4834708.26
1.80
'G3_103                                 ' 547386.03 4834713.09
1.80
'G3_104                                 ' 547386.03 4834717.92
1.80
'G3_105                                 ' 547386.03 4834722.75
1.80
'G3_106                                 ' 547393.32 4834626.15
1.80
'G3_107                                 ' 547393.32 4834630.98
1.80
'G3_108                                 ' 547393.32 4834635.81
1.80
'G3_109                                 ' 547393.32 4834640.64
1.80
'G3_110                                 ' 547393.32 4834645.47
1.80
'G3_111                                 ' 547393.32 4834650.30
1.80
'G3_112                                 ' 547393.32 4834655.13
1.80
'G3_113                                 ' 547393.32 4834659.96
1.80
'G3_114                                 ' 547393.32 4834664.79
1.80
'G3_115                                 ' 547393.32 4834669.62
1.80
'G3_116                                 ' 547393.32 4834674.45
1.80
'G3_117                                 ' 547393.32 4834679.28
1.80
```

```
'G3_118                                  ' 547393.32 4834684.11
1.80
'G3_119                                  ' 547393.32 4834688.94
1.80
'G3_120                                  ' 547393.32 4834693.77
1.80
'G3_121                                  ' 547393.32 4834698.60
1.80
'G3_122                                  ' 547393.32 4834703.43
1.80
'G3_123                                  ' 547393.32 4834708.26
1.80
'G3_124                                  ' 547393.32 4834713.09
1.80
'G3_125                                  ' 547393.32 4834717.92
1.80
'G3_126                                  ' 547393.32 4834722.75
1.80
'G3_127                                  ' 547400.61 4834626.15
1.80
'G3_128                                  ' 547400.61 4834630.98
1.80
'G3_129                                  ' 547400.61 4834635.81
1.80
'G3_130                                  ' 547400.61 4834640.64
1.80
'G3_131                                  ' 547400.61 4834645.47
1.80
'G3_132                                  ' 547400.61 4834650.30
1.80
'G3_133                                  ' 547400.61 4834655.13
1.80
'G3_134                                  ' 547400.61 4834659.96
1.80
'G3_135                                  ' 547400.61 4834664.79
1.80
'G3_136                                  ' 547400.61 4834669.62
1.80
'G3_137                                  ' 547400.61 4834674.45
1.80
'G3_138                                  ' 547400.61 4834679.28
1.80
'G3_139                                  ' 547400.61 4834684.11
1.80
'G3_140                                  ' 547400.61 4834688.94
1.80
'G3_141                                  ' 547400.61 4834693.77
1.80
'G3_142                                  ' 547400.61 4834698.60
1.80
'G3_143                                  ' 547400.61 4834703.43
1.80
```

```
'G3_144                                  ' 547400.61 4834708.26
1.80
'G3_145                                  ' 547400.61 4834713.09
1.80
'G3_146                                  ' 547400.61 4834717.92
1.80
'G3_147                                  ' 547400.61 4834722.75
1.80
'G3_148                                  ' 547407.90 4834626.15
1.80
'G3_149                                  ' 547407.90 4834630.98
1.80
'G3_150                                  ' 547407.90 4834635.81
1.80
'G3_151                                  ' 547407.90 4834640.64
1.80
'G3_152                                  ' 547407.90 4834645.47
1.80
'G3_153                                  ' 547407.90 4834650.30
1.80
'G3_154                                  ' 547407.90 4834655.13
1.80
'G3_155                                  ' 547407.90 4834659.96
1.80
'G3_156                                  ' 547407.90 4834664.79
1.80
'G3_157                                  ' 547407.90 4834669.62
1.80
'G3_158                                  ' 547407.90 4834674.45
1.80
'G3_159                                  ' 547407.90 4834679.28
1.80
'G3_160                                  ' 547407.90 4834684.11
1.80
'G3_161                                  ' 547407.90 4834688.94
1.80
'G3_162                                  ' 547407.90 4834693.77
1.80
'G3_163                                  ' 547407.90 4834698.60
1.80
'G3_164                                  ' 547407.90 4834703.43
1.80
'G3_165                                  ' 547407.90 4834708.26
1.80
'G3_166                                  ' 547407.90 4834713.09
1.80
'G3_167                                  ' 547407.90 4834717.92
1.80
'G3_168                                  ' 547407.90 4834722.75
1.80
'G3_169                                  ' 547415.19 4834626.15
1.80
```

```
'G3_170                                  ' 547415.19 4834630.98
1.80
'G3_171                                  ' 547415.19 4834635.81
1.80
'G3_172                                  ' 547415.19 4834640.64
1.80
'G3_173                                  ' 547415.19 4834645.47
1.80
'G3_174                                  ' 547415.19 4834650.30
1.80
'G3_175                                  ' 547415.19 4834655.13
1.80
'G3_176                                  ' 547415.19 4834659.96
1.80
'G3_177                                  ' 547415.19 4834664.79
1.80
'G3_178                                  ' 547415.19 4834669.62
1.80
'G3_179                                  ' 547415.19 4834674.45
1.80
'G3_180                                  ' 547415.19 4834679.28
1.80
'G3_181                                  ' 547415.19 4834684.11
1.80
'G3_182                                  ' 547415.19 4834688.94
1.80
'G3_183                                  ' 547415.19 4834693.77
1.80
'G3_184                                  ' 547415.19 4834698.60
1.80
'G3_185                                  ' 547415.19 4834703.43
1.80
'G3_186                                  ' 547415.19 4834708.26
1.80
'G3_187                                  ' 547415.19 4834713.09
1.80
'G3_188                                  ' 547415.19 4834717.92
1.80
'G3_189                                  ' 547415.19 4834722.75
1.80
'G3_190                                  ' 547422.48 4834626.15
1.80
'G3_191                                  ' 547422.48 4834630.98
1.80
'G3_192                                  ' 547422.48 4834635.81
1.80
'G3_193                                  ' 547422.48 4834640.64
1.80
'G3_194                                  ' 547422.48 4834645.47
1.80
'G3_195                                  ' 547422.48 4834650.30
1.80
```

```
'G3_196                                  ' 547422.48 4834655.13
1.80
'G3_197                                  ' 547422.48 4834659.96
1.80
'G3_198                                  ' 547422.48 4834664.79
1.80
'G3_199                                  ' 547422.48 4834669.62
1.80
'G3_200                                  ' 547422.48 4834674.45
1.80
'G3_201                                  ' 547422.48 4834679.28
1.80
'G3_202                                  ' 547422.48 4834684.11
1.80
'G3_203                                  ' 547422.48 4834688.94
1.80
'G3_204                                  ' 547422.48 4834693.77
1.80
'G3_205                                  ' 547422.48 4834698.60
1.80
'G3_206                                  ' 547422.48 4834703.43
1.80
'G3_207                                  ' 547422.48 4834708.26
1.80
'G3_208                                  ' 547422.48 4834713.09
1.80
'G3_209                                  ' 547422.48 4834717.92
1.80
'G3_210                                  ' 547422.48 4834722.75
1.80
'G3_211                                  ' 547429.77 4834626.15
1.80
'G3_212                                  ' 547429.77 4834630.98
1.80
'G3_213                                  ' 547429.77 4834635.81
1.80
'G3_214                                  ' 547429.77 4834640.64
1.80
'G3_215                                  ' 547429.77 4834645.47
1.80
'G3_216                                  ' 547429.77 4834650.30
1.80
'G3_217                                  ' 547429.77 4834655.13
1.80
'G3_218                                  ' 547429.77 4834659.96
1.80
'G3_219                                  ' 547429.77 4834664.79
1.80
'G3_220                                  ' 547429.77 4834669.62
1.80
'G3_221                                  ' 547429.77 4834674.45
1.80
```

```
'G3_222                                  ' 547429.77 4834679.28
1.80
'G3_223                                  ' 547429.77 4834684.11
1.80
'G3_224                                  ' 547429.77 4834688.94
1.80
'G3_225                                  ' 547429.77 4834693.77
1.80
'G3_226                                  ' 547429.77 4834698.60
1.80
'G3_227                                  ' 547429.77 4834703.43
1.80
'G3_228                                  ' 547429.77 4834708.26
1.80
'G3_229                                  ' 547429.77 4834713.09
1.80
'G3_230                                  ' 547429.77 4834717.92
1.80
'G3_231                                  ' 547429.77 4834722.75
1.80
'G3_232                                  ' 547437.06 4834626.15
1.80
'G3_233                                  ' 547437.06 4834630.98
1.80
'G3_234                                  ' 547437.06 4834635.81
1.80
'G3_235                                  ' 547437.06 4834640.64
1.80
'G3_236                                  ' 547437.06 4834645.47
1.80
'G3_237                                  ' 547437.06 4834650.30
1.80
'G3_238                                  ' 547437.06 4834655.13
1.80
'G3_239                                  ' 547437.06 4834659.96
1.80
'G3_240                                  ' 547437.06 4834664.79
1.80
'G3_241                                  ' 547437.06 4834669.62
1.80
'G3_242                                  ' 547437.06 4834674.45
1.80
'G3_243                                  ' 547437.06 4834679.28
1.80
'G3_244                                  ' 547437.06 4834684.11
1.80
'G3_245                                  ' 547437.06 4834688.94
1.80
'G3_246                                  ' 547437.06 4834693.77
1.80
'G3_247                                  ' 547437.06 4834698.60
1.80
```

```
'G3_248                                  ' 547437.06 4834703.43
1.80
'G3_249                                  ' 547437.06 4834708.26
1.80
'G3_250                                  ' 547437.06 4834713.09
1.80
'G3_251                                  ' 547437.06 4834717.92
1.80
'G3_252                                  ' 547437.06 4834722.75
1.80
'G3_253                                  ' 547444.35 4834626.15
1.80
'G3_254                                  ' 547444.35 4834630.98
1.80
'G3_255                                  ' 547444.35 4834635.81
1.80
'G3_256                                  ' 547444.35 4834640.64
1.80
'G3_257                                  ' 547444.35 4834645.47
1.80
'G3_258                                  ' 547444.35 4834650.30
1.80
'G3_259                                  ' 547444.35 4834655.13
1.80
'G3_260                                  ' 547444.35 4834659.96
1.80
'G3_261                                  ' 547444.35 4834664.79
1.80
'G3_262                                  ' 547444.35 4834669.62
1.80
'G3_263                                  ' 547444.35 4834674.45
1.80
'G3_264                                  ' 547444.35 4834679.28
1.80
'G3_265                                  ' 547444.35 4834684.11
1.80
'G3_266                                  ' 547444.35 4834688.94
1.80
'G3_267                                  ' 547444.35 4834693.77
1.80
'G3_268                                  ' 547444.35 4834698.60
1.80
'G3_269                                  ' 547444.35 4834703.43
1.80
'G3_270                                  ' 547444.35 4834708.26
1.80
'G3_271                                  ' 547444.35 4834713.09
1.80
'G3_272                                  ' 547444.35 4834717.92
1.80
'G3_273                                  ' 547444.35 4834722.75
1.80
```

```
'G3_274                                  ' 547451.64 4834626.15
1.80
'G3_275                                  ' 547451.64 4834630.98
1.80
'G3_276                                  ' 547451.64 4834635.81
1.80
'G3_277                                  ' 547451.64 4834640.64
1.80
'G3_278                                  ' 547451.64 4834645.47
1.80
'G3_279                                  ' 547451.64 4834650.30
1.80
'G3_280                                  ' 547451.64 4834655.13
1.80
'G3_281                                  ' 547451.64 4834659.96
1.80
'G3_282                                  ' 547451.64 4834664.79
1.80
'G3_283                                  ' 547451.64 4834669.62
1.80
'G3_284                                  ' 547451.64 4834674.45
1.80
'G3_285                                  ' 547451.64 4834679.28
1.80
'G3_286                                  ' 547451.64 4834684.11
1.80
'G3_287                                  ' 547451.64 4834688.94
1.80
'G3_288                                  ' 547451.64 4834693.77
1.80
'G3_289                                  ' 547451.64 4834698.60
1.80
'G3_290                                  ' 547451.64 4834703.43
1.80
'G3_291                                  ' 547451.64 4834708.26
1.80
'G3_292                                  ' 547451.64 4834713.09
1.80
'G3_293                                  ' 547451.64 4834717.92
1.80
'G3_294                                  ' 547451.64 4834722.75
1.80
'G3_295                                  ' 547458.93 4834626.15
1.80
'G3_296                                  ' 547458.93 4834630.98
1.80
'G3_297                                  ' 547458.93 4834635.81
1.80
'G3_298                                  ' 547458.93 4834640.64
1.80
'G3_299                                  ' 547458.93 4834645.47
1.80
```

```
'G3_300                                  ' 547458.93 4834650.30
1.80
'G3_301                                  ' 547458.93 4834655.13
1.80
'G3_302                                  ' 547458.93 4834659.96
1.80
'G3_303                                  ' 547458.93 4834664.79
1.80
'G3_304                                  ' 547458.93 4834669.62
1.80
'G3_305                                  ' 547458.93 4834674.45
1.80
'G3_306                                  ' 547458.93 4834679.28
1.80
'G3_307                                  ' 547458.93 4834684.11
1.80
'G3_308                                  ' 547458.93 4834688.94
1.80
'G3_309                                  ' 547458.93 4834693.77
1.80
'G3_310                                  ' 547458.93 4834698.60
1.80
'G3_311                                  ' 547458.93 4834703.43
1.80
'G3_312                                  ' 547458.93 4834708.26
1.80
'G3_313                                  ' 547458.93 4834713.09
1.80
'G3_314                                  ' 547458.93 4834717.92
1.80
'G3_315                                  ' 547458.93 4834722.75
1.80
'G3_316                                  ' 547466.22 4834626.15
1.80
'G3_317                                  ' 547466.22 4834630.98
1.80
'G3_318                                  ' 547466.22 4834635.81
1.80
'G3_319                                  ' 547466.22 4834640.64
1.80
'G3_320                                  ' 547466.22 4834645.47
1.80
'G3_321                                  ' 547466.22 4834650.30
1.80
'G3_322                                  ' 547466.22 4834655.13
1.80
'G3_323                                  ' 547466.22 4834659.96
1.80
'G3_324                                  ' 547466.22 4834664.79
1.80
'G3_325                                  ' 547466.22 4834669.62
1.80
```

```
'G3_326                                  ' 547466.22 4834674.45
1.80
'G3_327                                  ' 547466.22 4834679.28
1.80
'G3_328                                  ' 547466.22 4834684.11
1.80
'G3_329                                  ' 547466.22 4834688.94
1.80
'G3_330                                  ' 547466.22 4834693.77
1.80
'G3_331                                  ' 547466.22 4834698.60
1.80
'G3_332                                  ' 547466.22 4834703.43
1.80
'G3_333                                  ' 547466.22 4834708.26
1.80
'G3_334                                  ' 547466.22 4834713.09
1.80
'G3_335                                  ' 547466.22 4834717.92
1.80
'G3_336                                  ' 547466.22 4834722.75
1.80
'G3_337                                  ' 547473.51 4834626.15
1.80
'G3_338                                  ' 547473.51 4834630.98
1.80
'G3_339                                  ' 547473.51 4834635.81
1.80
'G3_340                                  ' 547473.51 4834640.64
1.80
'G3_341                                  ' 547473.51 4834645.47
1.80
'G3_342                                  ' 547473.51 4834650.30
1.80
'G3_343                                  ' 547473.51 4834655.13
1.80
'G3_344                                  ' 547473.51 4834659.96
1.80
'G3_345                                  ' 547473.51 4834664.79
1.80
'G3_346                                  ' 547473.51 4834669.62
1.80
'G3_347                                  ' 547473.51 4834674.45
1.80
'G3_348                                  ' 547473.51 4834679.28
1.80
'G3_349                                  ' 547473.51 4834684.11
1.80
'G3_350                                  ' 547473.51 4834688.94
1.80
'G3_351                                  ' 547473.51 4834693.77
1.80
```

```
'G3_352                                  ' 547473.51 4834698.60
1.80
'G3_353                                  ' 547473.51 4834703.43
1.80
'G3_354                                  ' 547473.51 4834708.26
1.80
'G3_355                                  ' 547473.51 4834713.09
1.80
'G3_356                                  ' 547473.51 4834717.92
1.80
'G3_357                                  ' 547473.51 4834722.75
1.80
'G3_358                                  ' 547480.80 4834626.15
1.80
'G3_359                                  ' 547480.80 4834630.98
1.80
'G3_360                                  ' 547480.80 4834635.81
1.80
'G3_361                                  ' 547480.80 4834640.64
1.80
'G3_362                                  ' 547480.80 4834645.47
1.80
'G3_363                                  ' 547480.80 4834650.30
1.80
'G3_364                                  ' 547480.80 4834655.13
1.80
'G3_365                                  ' 547480.80 4834659.96
1.80
'G3_366                                  ' 547480.80 4834664.79
1.80
'G3_367                                  ' 547480.80 4834669.62
1.80
'G3_368                                  ' 547480.80 4834674.45
1.80
'G3_369                                  ' 547480.80 4834679.28
1.80
'G3_370                                  ' 547480.80 4834684.11
1.80
'G3_371                                  ' 547480.80 4834688.94
1.80
'G3_372                                  ' 547480.80 4834693.77
1.80
'G3_373                                  ' 547480.80 4834698.60
1.80
'G3_374                                  ' 547480.80 4834703.43
1.80
'G3_375                                  ' 547480.80 4834708.26
1.80
'G3_376                                  ' 547480.80 4834713.09
1.80
'G3_377                                  ' 547480.80 4834717.92
1.80
```

```
'G3_378                                  ' 547480.80 4834722.75
1.80
'G3_379                                  ' 547488.09 4834626.15
1.80
'G3_380                                  ' 547488.09 4834630.98
1.80
'G3_381                                  ' 547488.09 4834635.81
1.80
'G3_382                                  ' 547488.09 4834640.64
1.80
'G3_383                                  ' 547488.09 4834645.47
1.80
'G3_384                                  ' 547488.09 4834650.30
1.80
'G3_385                                  ' 547488.09 4834655.13
1.80
'G3_386                                  ' 547488.09 4834659.96
1.80
'G3_387                                  ' 547488.09 4834664.79
1.80
'G3_388                                  ' 547488.09 4834669.62
1.80
'G3_389                                  ' 547488.09 4834674.45
1.80
'G3_390                                  ' 547488.09 4834679.28
1.80
'G3_391                                  ' 547488.09 4834684.11
1.80
'G3_392                                  ' 547488.09 4834688.94
1.80
'G3_393                                  ' 547488.09 4834693.77
1.80
'G3_394                                  ' 547488.09 4834698.60
1.80
'G3_395                                  ' 547488.09 4834703.43
1.80
'G3_396                                  ' 547488.09 4834708.26
1.80
'G3_397                                  ' 547488.09 4834713.09
1.80
'G3_398                                  ' 547488.09 4834717.92
1.80
'G3_399                                  ' 547488.09 4834722.75
1.80
'G3_400                                  ' 547495.38 4834626.15
1.80
'G3_401                                  ' 547495.38 4834630.98
1.80
'G3_402                                  ' 547495.38 4834635.81
1.80
'G3_403                                  ' 547495.38 4834640.64
1.80
```

```
'G3_404                                  ' 547495.38 4834645.47
1.80
'G3_405                                  ' 547495.38 4834650.30
1.80
'G3_406                                  ' 547495.38 4834655.13
1.80
'G3_407                                  ' 547495.38 4834659.96
1.80
'G3_408                                  ' 547495.38 4834664.79
1.80
'G3_409                                  ' 547495.38 4834669.62
1.80
'G3_410                                  ' 547495.38 4834674.45
1.80
'G3_411                                  ' 547495.38 4834679.28
1.80
'G3_412                                  ' 547495.38 4834684.11
1.80
'G3_413                                  ' 547495.38 4834688.94
1.80
'G3_414                                  ' 547495.38 4834693.77
1.80
'G3_415                                  ' 547495.38 4834698.60
1.80
'G3_416                                  ' 547495.38 4834703.43
1.80
'G3_417                                  ' 547495.38 4834708.26
1.80
'G3_418                                  ' 547495.38 4834713.09
1.80
'G3_419                                  ' 547495.38 4834717.92
1.80
'G3_420                                  ' 547495.38 4834722.75
1.80
'G3_421                                  ' 547502.67 4834626.15
1.80
'G3_422                                  ' 547502.67 4834630.98
1.80
'G3_423                                  ' 547502.67 4834635.81
1.80
'G3_424                                  ' 547502.67 4834640.64
1.80
'G3_425                                  ' 547502.67 4834645.47
1.80
'G3_426                                  ' 547502.67 4834650.30
1.80
'G3_427                                  ' 547502.67 4834655.13
1.80
'G3_428                                  ' 547502.67 4834659.96
1.80
'G3_429                                  ' 547502.67 4834664.79
1.80
```

```
'G3_430                                  ' 547502.67 4834669.62
1.80
'G3_431                                  ' 547502.67 4834674.45
1.80
'G3_432                                  ' 547502.67 4834679.28
1.80
'G3_433                                  ' 547502.67 4834684.11
1.80
'G3_434                                  ' 547502.67 4834688.94
1.80
'G3_435                                  ' 547502.67 4834693.77
1.80
'G3_436                                  ' 547502.67 4834698.60
1.80
'G3_437                                  ' 547502.67 4834703.43
1.80
'G3_438                                  ' 547502.67 4834708.26
1.80
'G3_439                                  ' 547502.67 4834713.09
1.80
'G3_440                                  ' 547502.67 4834717.92
1.80
'G3_441                                  ' 547502.67 4834722.75
1.80
'G4_1                                    ' 547355.32 4834492.16
1.80
'G4_2                                    ' 547355.32 4834496.65
1.80
'G4_3                                    ' 547355.32 4834501.14
1.80
'G4_4                                    ' 547355.32 4834505.63
1.80
'G4_5                                    ' 547355.32 4834510.12
1.80
'G4_6                                    ' 547355.32 4834514.61
1.80
'G4_7                                    ' 547355.32 4834519.10
1.80
'G4_8                                    ' 547355.32 4834523.59
1.80
'G4_9                                    ' 547355.32 4834528.08
1.80
'G4_10                                   ' 547355.32 4834532.57
1.80
'G4_11                                   ' 547355.32 4834537.06
1.80
'G4_12                                   ' 547355.32 4834541.55
1.80
'G4_13                                   ' 547355.32 4834546.04
1.80
'G4_14                                   ' 547355.32 4834550.53
1.80
```

```
'G4_15                                  ' 547355.32 4834555.02
1.80
'G4_16                                  ' 547355.32 4834559.51
1.80
'G4_17                                  ' 547355.32 4834564.00
1.80
'G4_18                                  ' 547355.32 4834568.49
1.80
'G4_19                                  ' 547355.32 4834572.98
1.80
'G4_20                                  ' 547355.32 4834577.47
1.80
'G4_21                                  ' 547355.32 4834581.96
1.80
'G4_22                                  ' 547362.64 4834492.16
1.80
'G4_23                                  ' 547362.64 4834496.65
1.80
'G4_24                                  ' 547362.64 4834501.14
1.80
'G4_25                                  ' 547362.64 4834505.63
1.80
'G4_26                                  ' 547362.64 4834510.12
1.80
'G4_27                                  ' 547362.64 4834514.61
1.80
'G4_28                                  ' 547362.64 4834519.10
1.80
'G4_29                                  ' 547362.64 4834523.59
1.80
'G4_30                                  ' 547362.64 4834528.08
1.80
'G4_31                                  ' 547362.64 4834532.57
1.80
'G4_32                                  ' 547362.64 4834537.06
1.80
'G4_33                                  ' 547362.64 4834541.55
1.80
'G4_34                                  ' 547362.64 4834546.04
1.80
'G4_35                                  ' 547362.64 4834550.53
1.80
'G4_36                                  ' 547362.64 4834555.02
1.80
'G4_37                                  ' 547362.64 4834559.51
1.80
'G4_38                                  ' 547362.64 4834564.00
1.80
'G4_39                                  ' 547362.64 4834568.49
1.80
'G4_40                                  ' 547362.64 4834572.98
1.80
```

```
'G4_41                                  ' 547362.64 4834577.47
1.80
'G4_42                                  ' 547362.64 4834581.96
1.80
'G4_43                                  ' 547369.96 4834492.16
1.80
'G4_44                                  ' 547369.96 4834496.65
1.80
'G4_45                                  ' 547369.96 4834501.14
1.80
'G4_46                                  ' 547369.96 4834505.63
1.80
'G4_47                                  ' 547369.96 4834510.12
1.80
'G4_48                                  ' 547369.96 4834514.61
1.80
'G4_49                                  ' 547369.96 4834519.10
1.80
'G4_50                                  ' 547369.96 4834523.59
1.80
'G4_51                                  ' 547369.96 4834528.08
1.80
'G4_52                                  ' 547369.96 4834532.57
1.80
'G4_53                                  ' 547369.96 4834537.06
1.80
'G4_54                                  ' 547369.96 4834541.55
1.80
'G4_55                                  ' 547369.96 4834546.04
1.80
'G4_56                                  ' 547369.96 4834550.53
1.80
'G4_57                                  ' 547369.96 4834555.02
1.80
'G4_58                                  ' 547369.96 4834559.51
1.80
'G4_59                                  ' 547369.96 4834564.00
1.80
'G4_60                                  ' 547369.96 4834568.49
1.80
'G4_61                                  ' 547369.96 4834572.98
1.80
'G4_62                                  ' 547369.96 4834577.47
1.80
'G4_63                                  ' 547369.96 4834581.96
1.80
'G4_64                                  ' 547377.28 4834492.16
1.80
'G4_65                                  ' 547377.28 4834496.65
1.80
'G4_66                                  ' 547377.28 4834501.14
1.80
```

```
'G4_67                                  ' 547377.28 4834505.63
1.80
'G4_68                                  ' 547377.28 4834510.12
1.80
'G4_69                                  ' 547377.28 4834514.61
1.80
'G4_70                                  ' 547377.28 4834519.10
1.80
'G4_71                                  ' 547377.28 4834523.59
1.80
'G4_72                                  ' 547377.28 4834528.08
1.80
'G4_73                                  ' 547377.28 4834532.57
1.80
'G4_74                                  ' 547377.28 4834537.06
1.80
'G4_75                                  ' 547377.28 4834541.55
1.80
'G4_76                                  ' 547377.28 4834546.04
1.80
'G4_77                                  ' 547377.28 4834550.53
1.80
'G4_78                                  ' 547377.28 4834555.02
1.80
'G4_79                                  ' 547377.28 4834559.51
1.80
'G4_80                                  ' 547377.28 4834564.00
1.80
'G4_81                                  ' 547377.28 4834568.49
1.80
'G4_82                                  ' 547377.28 4834572.98
1.80
'G4_83                                  ' 547377.28 4834577.47
1.80
'G4_84                                  ' 547377.28 4834581.96
1.80
'G4_85                                  ' 547384.60 4834492.16
1.80
'G4_86                                  ' 547384.60 4834496.65
1.80
'G4_87                                  ' 547384.60 4834501.14
1.80
'G4_88                                  ' 547384.60 4834505.63
1.80
'G4_89                                  ' 547384.60 4834510.12
1.80
'G4_90                                  ' 547384.60 4834514.61
1.80
'G4_91                                  ' 547384.60 4834519.10
1.80
'G4_92                                  ' 547384.60 4834523.59
1.80
```

```
'G4_93                                          ' 547384.60 4834528.08
1.80
'G4_94                                          ' 547384.60 4834532.57
1.80
'G4_95                                          ' 547384.60 4834537.06
1.80
'G4_96                                          ' 547384.60 4834541.55
1.80
'G4_97                                          ' 547384.60 4834546.04
1.80
'G4_98                                          ' 547384.60 4834550.53
1.80
'G4_99                                          ' 547384.60 4834555.02
1.80
'G4_100                                         ' 547384.60 4834559.51
1.80
'G4_101                                         ' 547384.60 4834564.00
1.80
'G4_102                                         ' 547384.60 4834568.49
1.80
'G4_103                                         ' 547384.60 4834572.98
1.80
'G4_104                                         ' 547384.60 4834577.47
1.80
'G4_105                                         ' 547384.60 4834581.96
1.80
'G4_106                                         ' 547391.92 4834492.16
1.80
'G4_107                                         ' 547391.92 4834496.65
1.80
'G4_108                                         ' 547391.92 4834501.14
1.80
'G4_109                                         ' 547391.92 4834505.63
1.80
'G4_110                                         ' 547391.92 4834510.12
1.80
'G4_111                                         ' 547391.92 4834514.61
1.80
'G4_112                                         ' 547391.92 4834519.10
1.80
'G4_113                                         ' 547391.92 4834523.59
1.80
'G4_114                                         ' 547391.92 4834528.08
1.80
'G4_115                                         ' 547391.92 4834532.57
1.80
'G4_116                                         ' 547391.92 4834537.06
1.80
'G4_117                                         ' 547391.92 4834541.55
1.80
'G4_118                                         ' 547391.92 4834546.04
1.80
```

```
'G4_119                                  ' 547391.92 4834550.53
1.80
'G4_120                                  ' 547391.92 4834555.02
1.80
'G4_121                                  ' 547391.92 4834559.51
1.80
'G4_122                                  ' 547391.92 4834564.00
1.80
'G4_123                                  ' 547391.92 4834568.49
1.80
'G4_124                                  ' 547391.92 4834572.98
1.80
'G4_125                                  ' 547391.92 4834577.47
1.80
'G4_126                                  ' 547391.92 4834581.96
1.80
'G4_127                                  ' 547399.24 4834492.16
1.80
'G4_128                                  ' 547399.24 4834496.65
1.80
'G4_129                                  ' 547399.24 4834501.14
1.80
'G4_130                                  ' 547399.24 4834505.63
1.80
'G4_131                                  ' 547399.24 4834510.12
1.80
'G4_132                                  ' 547399.24 4834514.61
1.80
'G4_133                                  ' 547399.24 4834519.10
1.80
'G4_134                                  ' 547399.24 4834523.59
1.80
'G4_135                                  ' 547399.24 4834528.08
1.80
'G4_136                                  ' 547399.24 4834532.57
1.80
'G4_137                                  ' 547399.24 4834537.06
1.80
'G4_138                                  ' 547399.24 4834541.55
1.80
'G4_139                                  ' 547399.24 4834546.04
1.80
'G4_140                                  ' 547399.24 4834550.53
1.80
'G4_141                                  ' 547399.24 4834555.02
1.80
'G4_142                                  ' 547399.24 4834559.51
1.80
'G4_143                                  ' 547399.24 4834564.00
1.80
'G4_144                                  ' 547399.24 4834568.49
1.80
```

```
'G4_145                                  ' 547399.24 4834572.98
1.80
'G4_146                                  ' 547399.24 4834577.47
1.80
'G4_147                                  ' 547399.24 4834581.96
1.80
'G4_148                                  ' 547406.56 4834492.16
1.80
'G4_149                                  ' 547406.56 4834496.65
1.80
'G4_150                                  ' 547406.56 4834501.14
1.80
'G4_151                                  ' 547406.56 4834505.63
1.80
'G4_152                                  ' 547406.56 4834510.12
1.80
'G4_153                                  ' 547406.56 4834514.61
1.80
'G4_154                                  ' 547406.56 4834519.10
1.80
'G4_155                                  ' 547406.56 4834523.59
1.80
'G4_156                                  ' 547406.56 4834528.08
1.80
'G4_157                                  ' 547406.56 4834532.57
1.80
'G4_158                                  ' 547406.56 4834537.06
1.80
'G4_159                                  ' 547406.56 4834541.55
1.80
'G4_160                                  ' 547406.56 4834546.04
1.80
'G4_161                                  ' 547406.56 4834550.53
1.80
'G4_162                                  ' 547406.56 4834555.02
1.80
'G4_163                                  ' 547406.56 4834559.51
1.80
'G4_164                                  ' 547406.56 4834564.00
1.80
'G4_165                                  ' 547406.56 4834568.49
1.80
'G4_166                                  ' 547406.56 4834572.98
1.80
'G4_167                                  ' 547406.56 4834577.47
1.80
'G4_168                                  ' 547406.56 4834581.96
1.80
'G4_169                                  ' 547413.88 4834492.16
1.80
'G4_170                                  ' 547413.88 4834496.65
1.80
```

```
'G4_171                                  ' 547413.88 4834501.14
1.80
'G4_172                                  ' 547413.88 4834505.63
1.80
'G4_173                                  ' 547413.88 4834510.12
1.80
'G4_174                                  ' 547413.88 4834514.61
1.80
'G4_175                                  ' 547413.88 4834519.10
1.80
'G4_176                                  ' 547413.88 4834523.59
1.80
'G4_177                                  ' 547413.88 4834528.08
1.80
'G4_178                                  ' 547413.88 4834532.57
1.80
'G4_179                                  ' 547413.88 4834537.06
1.80
'G4_180                                  ' 547413.88 4834541.55
1.80
'G4_181                                  ' 547413.88 4834546.04
1.80
'G4_182                                  ' 547413.88 4834550.53
1.80
'G4_183                                  ' 547413.88 4834555.02
1.80
'G4_184                                  ' 547413.88 4834559.51
1.80
'G4_185                                  ' 547413.88 4834564.00
1.80
'G4_186                                  ' 547413.88 4834568.49
1.80
'G4_187                                  ' 547413.88 4834572.98
1.80
'G4_188                                  ' 547413.88 4834577.47
1.80
'G4_189                                  ' 547413.88 4834581.96
1.80
'G4_190                                  ' 547421.20 4834492.16
1.80
'G4_191                                  ' 547421.20 4834496.65
1.80
'G4_192                                  ' 547421.20 4834501.14
1.80
'G4_193                                  ' 547421.20 4834505.63
1.80
'G4_194                                  ' 547421.20 4834510.12
1.80
'G4_195                                  ' 547421.20 4834514.61
1.80
'G4_196                                  ' 547421.20 4834519.10
1.80
```

'G4_197 ' 547421.20 4834523.59
1.80
'G4_198 ' 547421.20 4834528.08
1.80
'G4_199 ' 547421.20 4834532.57
1.80
'G4_200 ' 547421.20 4834537.06
1.80
'G4_201 ' 547421.20 4834541.55
1.80
'G4_202 ' 547421.20 4834546.04
1.80
'G4_203 ' 547421.20 4834550.53
1.80
'G4_204 ' 547421.20 4834555.02
1.80
'G4_205 ' 547421.20 4834559.51
1.80
'G4_206 ' 547421.20 4834564.00
1.80
'G4_207 ' 547421.20 4834568.49
1.80
'G4_208 ' 547421.20 4834572.98
1.80
'G4_209 ' 547421.20 4834577.47
1.80
'G4_210 ' 547421.20 4834581.96
1.80
'G4_211 ' 547428.52 4834492.16
1.80
'G4_212 ' 547428.52 4834496.65
1.80
'G4_213 ' 547428.52 4834501.14
1.80
'G4_214 ' 547428.52 4834505.63
1.80
'G4_215 ' 547428.52 4834510.12
1.80
'G4_216 ' 547428.52 4834514.61
1.80
'G4_217 ' 547428.52 4834519.10
1.80
'G4_218 ' 547428.52 4834523.59
1.80
'G4_219 ' 547428.52 4834528.08
1.80
'G4_220 ' 547428.52 4834532.57
1.80
'G4_221 ' 547428.52 4834537.06
1.80
'G4_222 ' 547428.52 4834541.55
1.80

```
'G4_223                                  ' 547428.52 4834546.04
1.80
'G4_224                                  ' 547428.52 4834550.53
1.80
'G4_225                                  ' 547428.52 4834555.02
1.80
'G4_226                                  ' 547428.52 4834559.51
1.80
'G4_227                                  ' 547428.52 4834564.00
1.80
'G4_228                                  ' 547428.52 4834568.49
1.80
'G4_229                                  ' 547428.52 4834572.98
1.80
'G4_230                                  ' 547428.52 4834577.47
1.80
'G4_231                                  ' 547428.52 4834581.96
1.80
'G4_232                                  ' 547435.84 4834492.16
1.80
'G4_233                                  ' 547435.84 4834496.65
1.80
'G4_234                                  ' 547435.84 4834501.14
1.80
'G4_235                                  ' 547435.84 4834505.63
1.80
'G4_236                                  ' 547435.84 4834510.12
1.80
'G4_237                                  ' 547435.84 4834514.61
1.80
'G4_238                                  ' 547435.84 4834519.10
1.80
'G4_239                                  ' 547435.84 4834523.59
1.80
'G4_240                                  ' 547435.84 4834528.08
1.80
'G4_241                                  ' 547435.84 4834532.57
1.80
'G4_242                                  ' 547435.84 4834537.06
1.80
'G4_243                                  ' 547435.84 4834541.55
1.80
'G4_244                                  ' 547435.84 4834546.04
1.80
'G4_245                                  ' 547435.84 4834550.53
1.80
'G4_246                                  ' 547435.84 4834555.02
1.80
'G4_247                                  ' 547435.84 4834559.51
1.80
'G4_248                                  ' 547435.84 4834564.00
1.80
```

```
'G4_249                                  ' 547435.84 4834568.49
1.80
'G4_250                                  ' 547435.84 4834572.98
1.80
'G4_251                                  ' 547435.84 4834577.47
1.80
'G4_252                                  ' 547435.84 4834581.96
1.80
'G4_253                                  ' 547443.16 4834492.16
1.80
'G4_254                                  ' 547443.16 4834496.65
1.80
'G4_255                                  ' 547443.16 4834501.14
1.80
'G4_256                                  ' 547443.16 4834505.63
1.80
'G4_257                                  ' 547443.16 4834510.12
1.80
'G4_258                                  ' 547443.16 4834514.61
1.80
'G4_259                                  ' 547443.16 4834519.10
1.80
'G4_260                                  ' 547443.16 4834523.59
1.80
'G4_261                                  ' 547443.16 4834528.08
1.80
'G4_262                                  ' 547443.16 4834532.57
1.80
'G4_263                                  ' 547443.16 4834537.06
1.80
'G4_264                                  ' 547443.16 4834541.55
1.80
'G4_265                                  ' 547443.16 4834546.04
1.80
'G4_266                                  ' 547443.16 4834550.53
1.80
'G4_267                                  ' 547443.16 4834555.02
1.80
'G4_268                                  ' 547443.16 4834559.51
1.80
'G4_269                                  ' 547443.16 4834564.00
1.80
'G4_270                                  ' 547443.16 4834568.49
1.80
'G4_271                                  ' 547443.16 4834572.98
1.80
'G4_272                                  ' 547443.16 4834577.47
1.80
'G4_273                                  ' 547443.16 4834581.96
1.80
'G4_274                                  ' 547450.48 4834492.16
1.80
```

```
'G4_275                                  ' 547450.48 4834496.65
1.80
'G4_276                                  ' 547450.48 4834501.14
1.80
'G4_277                                  ' 547450.48 4834505.63
1.80
'G4_278                                  ' 547450.48 4834510.12
1.80
'G4_279                                  ' 547450.48 4834514.61
1.80
'G4_280                                  ' 547450.48 4834519.10
1.80
'G4_281                                  ' 547450.48 4834523.59
1.80
'G4_282                                  ' 547450.48 4834528.08
1.80
'G4_283                                  ' 547450.48 4834532.57
1.80
'G4_284                                  ' 547450.48 4834537.06
1.80
'G4_285                                  ' 547450.48 4834541.55
1.80
'G4_286                                  ' 547450.48 4834546.04
1.80
'G4_287                                  ' 547450.48 4834550.53
1.80
'G4_288                                  ' 547450.48 4834555.02
1.80
'G4_289                                  ' 547450.48 4834559.51
1.80
'G4_290                                  ' 547450.48 4834564.00
1.80
'G4_291                                  ' 547450.48 4834568.49
1.80
'G4_292                                  ' 547450.48 4834572.98
1.80
'G4_293                                  ' 547450.48 4834577.47
1.80
'G4_294                                  ' 547450.48 4834581.96
1.80
'G4_295                                  ' 547457.80 4834492.16
1.80
'G4_296                                  ' 547457.80 4834496.65
1.80
'G4_297                                  ' 547457.80 4834501.14
1.80
'G4_298                                  ' 547457.80 4834505.63
1.80
'G4_299                                  ' 547457.80 4834510.12
1.80
'G4_300                                  ' 547457.80 4834514.61
1.80
```

```
'G4_301                                  ' 547457.80 4834519.10
1.80
'G4_302                                  ' 547457.80 4834523.59
1.80
'G4_303                                  ' 547457.80 4834528.08
1.80
'G4_304                                  ' 547457.80 4834532.57
1.80
'G4_305                                  ' 547457.80 4834537.06
1.80
'G4_306                                  ' 547457.80 4834541.55
1.80
'G4_307                                  ' 547457.80 4834546.04
1.80
'G4_308                                  ' 547457.80 4834550.53
1.80
'G4_309                                  ' 547457.80 4834555.02
1.80
'G4_310                                  ' 547457.80 4834559.51
1.80
'G4_311                                  ' 547457.80 4834564.00
1.80
'G4_312                                  ' 547457.80 4834568.49
1.80
'G4_313                                  ' 547457.80 4834572.98
1.80
'G4_314                                  ' 547457.80 4834577.47
1.80
'G4_315                                  ' 547457.80 4834581.96
1.80
'G4_316                                  ' 547465.12 4834492.16
1.80
'G4_317                                  ' 547465.12 4834496.65
1.80
'G4_318                                  ' 547465.12 4834501.14
1.80
'G4_319                                  ' 547465.12 4834505.63
1.80
'G4_320                                  ' 547465.12 4834510.12
1.80
'G4_321                                  ' 547465.12 4834514.61
1.80
'G4_322                                  ' 547465.12 4834519.10
1.80
'G4_323                                  ' 547465.12 4834523.59
1.80
'G4_324                                  ' 547465.12 4834528.08
1.80
'G4_325                                  ' 547465.12 4834532.57
1.80
'G4_326                                  ' 547465.12 4834537.06
1.80
```

```
'G4_327                                  ' 547465.12 4834541.55
1.80
'G4_328                                  ' 547465.12 4834546.04
1.80
'G4_329                                  ' 547465.12 4834550.53
1.80
'G4_330                                  ' 547465.12 4834555.02
1.80
'G4_331                                  ' 547465.12 4834559.51
1.80
'G4_332                                  ' 547465.12 4834564.00
1.80
'G4_333                                  ' 547465.12 4834568.49
1.80
'G4_334                                  ' 547465.12 4834572.98
1.80
'G4_335                                  ' 547465.12 4834577.47
1.80
'G4_336                                  ' 547465.12 4834581.96
1.80
'G4_337                                  ' 547472.44 4834492.16
1.80
'G4_338                                  ' 547472.44 4834496.65
1.80
'G4_339                                  ' 547472.44 4834501.14
1.80
'G4_340                                  ' 547472.44 4834505.63
1.80
'G4_341                                  ' 547472.44 4834510.12
1.80
'G4_342                                  ' 547472.44 4834514.61
1.80
'G4_343                                  ' 547472.44 4834519.10
1.80
'G4_344                                  ' 547472.44 4834523.59
1.80
'G4_345                                  ' 547472.44 4834528.08
1.80
'G4_346                                  ' 547472.44 4834532.57
1.80
'G4_347                                  ' 547472.44 4834537.06
1.80
'G4_348                                  ' 547472.44 4834541.55
1.80
'G4_349                                  ' 547472.44 4834546.04
1.80
'G4_350                                  ' 547472.44 4834550.53
1.80
'G4_351                                  ' 547472.44 4834555.02
1.80
'G4_352                                  ' 547472.44 4834559.51
1.80
```

```
'G4_353                                  ' 547472.44 4834564.00
1.80
'G4_354                                  ' 547472.44 4834568.49
1.80
'G4_355                                  ' 547472.44 4834572.98
1.80
'G4_356                                  ' 547472.44 4834577.47
1.80
'G4_357                                  ' 547472.44 4834581.96
1.80
'G4_358                                  ' 547479.76 4834492.16
1.80
'G4_359                                  ' 547479.76 4834496.65
1.80
'G4_360                                  ' 547479.76 4834501.14
1.80
'G4_361                                  ' 547479.76 4834505.63
1.80
'G4_362                                  ' 547479.76 4834510.12
1.80
'G4_363                                  ' 547479.76 4834514.61
1.80
'G4_364                                  ' 547479.76 4834519.10
1.80
'G4_365                                  ' 547479.76 4834523.59
1.80
'G4_366                                  ' 547479.76 4834528.08
1.80
'G4_367                                  ' 547479.76 4834532.57
1.80
'G4_368                                  ' 547479.76 4834537.06
1.80
'G4_369                                  ' 547479.76 4834541.55
1.80
'G4_370                                  ' 547479.76 4834546.04
1.80
'G4_371                                  ' 547479.76 4834550.53
1.80
'G4_372                                  ' 547479.76 4834555.02
1.80
'G4_373                                  ' 547479.76 4834559.51
1.80
'G4_374                                  ' 547479.76 4834564.00
1.80
'G4_375                                  ' 547479.76 4834568.49
1.80
'G4_376                                  ' 547479.76 4834572.98
1.80
'G4_377                                  ' 547479.76 4834577.47
1.80
'G4_378                                  ' 547479.76 4834581.96
1.80
```

```
'G4_379                                  ' 547487.08 4834492.16
1.80
'G4_380                                  ' 547487.08 4834496.65
1.80
'G4_381                                  ' 547487.08 4834501.14
1.80
'G4_382                                  ' 547487.08 4834505.63
1.80
'G4_383                                  ' 547487.08 4834510.12
1.80
'G4_384                                  ' 547487.08 4834514.61
1.80
'G4_385                                  ' 547487.08 4834519.10
1.80
'G4_386                                  ' 547487.08 4834523.59
1.80
'G4_387                                  ' 547487.08 4834528.08
1.80
'G4_388                                  ' 547487.08 4834532.57
1.80
'G4_389                                  ' 547487.08 4834537.06
1.80
'G4_390                                  ' 547487.08 4834541.55
1.80
'G4_391                                  ' 547487.08 4834546.04
1.80
'G4_392                                  ' 547487.08 4834550.53
1.80
'G4_393                                  ' 547487.08 4834555.02
1.80
'G4_394                                  ' 547487.08 4834559.51
1.80
'G4_395                                  ' 547487.08 4834564.00
1.80
'G4_396                                  ' 547487.08 4834568.49
1.80
'G4_397                                  ' 547487.08 4834572.98
1.80
'G4_398                                  ' 547487.08 4834577.47
1.80
'G4_399                                  ' 547487.08 4834581.96
1.80
'G4_400                                  ' 547494.40 4834492.16
1.80
'G4_401                                  ' 547494.40 4834496.65
1.80
'G4_402                                  ' 547494.40 4834501.14
1.80
'G4_403                                  ' 547494.40 4834505.63
1.80
'G4_404                                  ' 547494.40 4834510.12
1.80
```

```
'G4_405                                  ' 547494.40 4834514.61
1.80
'G4_406                                  ' 547494.40 4834519.10
1.80
'G4_407                                  ' 547494.40 4834523.59
1.80
'G4_408                                  ' 547494.40 4834528.08
1.80
'G4_409                                  ' 547494.40 4834532.57
1.80
'G4_410                                  ' 547494.40 4834537.06
1.80
'G4_411                                  ' 547494.40 4834541.55
1.80
'G4_412                                  ' 547494.40 4834546.04
1.80
'G4_413                                  ' 547494.40 4834550.53
1.80
'G4_414                                  ' 547494.40 4834555.02
1.80
'G4_415                                  ' 547494.40 4834559.51
1.80
'G4_416                                  ' 547494.40 4834564.00
1.80
'G4_417                                  ' 547494.40 4834568.49
1.80
'G4_418                                  ' 547494.40 4834572.98
1.80
'G4_419                                  ' 547494.40 4834577.47
1.80
'G4_420                                  ' 547494.40 4834581.96
1.80
'G4_421                                  ' 547501.72 4834492.16
1.80
'G4_422                                  ' 547501.72 4834496.65
1.80
'G4_423                                  ' 547501.72 4834501.14
1.80
'G4_424                                  ' 547501.72 4834505.63
1.80
'G4_425                                  ' 547501.72 4834510.12
1.80
'G4_426                                  ' 547501.72 4834514.61
1.80
'G4_427                                  ' 547501.72 4834519.10
1.80
'G4_428                                  ' 547501.72 4834523.59
1.80
'G4_429                                  ' 547501.72 4834528.08
1.80
'G4_430                                  ' 547501.72 4834532.57
1.80
```

```
'G4_431                                    ' 547501.72 4834537.06
1.80
'G4_432                                    ' 547501.72 4834541.55
1.80
'G4_433                                    ' 547501.72 4834546.04
1.80
'G4_434                                    ' 547501.72 4834550.53
1.80
'G4_435                                    ' 547501.72 4834555.02
1.80
'G4_436                                    ' 547501.72 4834559.51
1.80
'G4_437                                    ' 547501.72 4834564.00
1.80
'G4_438                                    ' 547501.72 4834568.49
1.80
'G4_439                                    ' 547501.72 4834572.98
1.80
'G4_440                                    ' 547501.72 4834577.47
1.80
'G4_441                                    ' 547501.72 4834581.96
1.80
'CAL3QHC RUN' 20 1 0 'C' 28
    1
'Link_1                                    ' 'AG' 547496.26
4834607.75 547336.23 4834609.20 1065.00 7.214  0.00 29.00
    1
'Link_2                                    ' 'AG' 547328.38
4834722.17 547323.66 4834611.12 620.00 7.57  0.00 34.00
    1
'Link_3                                    ' 'AG' 547336.23
4834609.18 547166.92 4834608.47 1083.00 7.2  0.00 29.00
    1
'Link_4                                    ' 'AG' 547168.70
4834596.70 547335.13 4834597.06 800.00 7.22  0.00 29.00
    1
'Link_5                                    ' 'AG' 547335.16
4834597.06 547498.04 4834594.92 772.00 7.2  0.00 29.00
    1
'Link_6                                    ' 'AG' 547323.75
4834610.96 547321.97 4834490.84 442.00 7.67  0.00 33.00
    1
'Link_7                                    ' 'AG' 547337.29
4834490.84 547336.58 4834608.82 390.00 7.62  0.00 33.00
    1
'Link_8                                    ' 'AG' 547336.58
4834608.82 547341.93 4834724.66 578.00 7.69  0.00 34.00
    2
'Link_9                                    ' 'AG' 547303.96
4834602.09 547288.88 4834602.05  0.00  3.66    1
       110   42    3.00  218 58.22 1656    2    3
    2
```

```
'Link_10                                    ' 'AG' 547307.17
4834590.33 547301.17 4834590.36  0.00  3.66    1
       110   35    3.00   45 58.22 1482    2    3
    2
'Link_11                                    ' 'AG' 547329.98
4834625.62 547330.21 4834652.14  0.00  7.33    2
       110   49    3.00  136 58.22 3335    2    3
    2
'Link_12                                    ' 'AG' 547315.72
4834624.19 547316.64 4834640.07  0.00  3.66    1
       110   37    3.00  257 58.22 1513    2    3
    2
'Link_13                                    ' 'AG' 547355.28
4834613.85 547362.20 4834613.81  0.00  3.66    1
       110   36    3.00  116 58.22 1454    2    3
    2
'Link_14                                    ' 'AG' 547358.85
4834601.38 547370.81 4834601.44  0.00  3.66    1
       110   42    3.00  170 58.22 1652    2    3
    2
'Link_15                                    ' 'AG' 547330.33
4834570.73 547330.26 4834562.73  0.00  7.32    2
       110   51    3.00   47 58.22 3335    2    3
    2
'Link_16                                    ' 'AG' 547342.10
4834574.65 547342.18 4834568.31  0.00  3.66    1
       110   38    3.00   99 58.22 1509    2    3
    2
'Link_17                                    ' 'AG' 547356.20
4834608.11 547379.44 4834607.91  0.00  7.32    2
       110   36    3.00  779 58.22 3312    2    3
    2
'Link_18                                    ' 'AG' 547322.35
4834624.10 547324.15 4834656.24  0.00  7.32    2
       110   37    3.00  227 58.22 3438    2    3
    2
'Link_19                                    ' 'AG' 547306.55
4834595.70 547290.84 4834595.81  0.00  7.32    2
       110   35    3.00  537 58.22 3312    3    3
    2
'Link_20                                    ' 'AG' 547336.64
4834573.89 547336.70 4834566.07  0.00  7.32    2
       110   38    3.00  244 58.22 3438    2    3
 1.00   0.00 4 1000.00  2.45 'Y'  10   0  36
```

```
'C:\Users\wittj001\Documents\Calroads\US_' 60.00 108.000 0.00
0.00 1804 1.0000 1 0
'R_001                                    ' 547224.56 4834579.72
1.80
'R_002                                    ' 547217.76 4834580.01
1.80
'R_003                                    ' 547211.25 4834580.01
1.80
'R_004                                    ' 547204.74 4834579.57
1.80
'R_005                                    ' 547197.51 4834580.59
1.80
'R_006                                    ' 547190.42 4834580.59
1.80
'R_007                                    ' 547183.91 4834580.15
1.80
'R_008                                    ' 547176.39 4834581.31
1.80
'R_009                                    ' 547169.59 4834581.45
1.80
'R_010                                    ' 547172.34 4834577.55
1.80
'R_011                                    ' 547180.58 4834577.84
1.80
'R_012                                    ' 547194.04 4834577.98
1.80
'R_013                                    ' 547481.35 4834625.43
1.80
'R_014                                    ' 547489.16 4834623.99
1.80
'R_015                                    ' 547495.67 4834623.84
1.80
'R_016                                    ' 547502.18 4834623.70
1.80
'R_017                                    ' 547498.71 4834627.31
1.80
'R_018                                    ' 547491.77 4834627.17
1.80
'R_019                                    ' 547485.54 4834626.88
1.80
'R_020                                    ' 547308.79 4834694.95
1.80
'R_021                                    ' 547303.26 4834693.05
1.80
'R_022                                    ' 547300.84 4834687.52
1.80
'R_023                                    ' 547309.82 4834722.60
1.80
'R_024                                    ' 547309.13 4834718.11
1.80
'R_025                                    ' 547309.13 4834713.27
1.80
```

```
'R_026                                  ' 547309.31 4834709.29
1.80
'R_027                                  ' 547309.31 4834705.49
1.80
'R_028                                  ' 547309.13 4834701.69
1.80
'R_029                                  ' 547305.50 4834697.71
1.80
'R_030                                  ' 547305.16 4834702.38
1.80
'R_031                                  ' 547305.16 4834706.87
1.80
'R_032                                  ' 547304.99 4834711.54
1.80
'R_033                                  ' 547304.81 4834716.72
1.80
'R_034                                  ' 547304.64 4834721.22
1.80
'R_035                                  ' 547300.84 4834697.54
1.80
'R_036                                  ' 547300.32 4834702.73
1.80
'R_037                                  ' 547300.67 4834707.39
1.80
'R_038                                  ' 547300.84 4834712.06
1.80
'R_039                                  ' 547300.84 4834716.90
1.80
'R_040                                  ' 547300.49 4834721.74
1.80
'G1_1                                   ' 547160.88 4834623.87
1.80
'G1_2                                   ' 547160.88 4834628.75
1.80
'G1_3                                   ' 547160.88 4834633.63
1.80
'G1_4                                   ' 547160.88 4834638.51
1.80
'G1_5                                   ' 547160.88 4834643.39
1.80
'G1_6                                   ' 547160.88 4834648.27
1.80
'G1_7                                   ' 547160.88 4834653.15
1.80
'G1_8                                   ' 547160.88 4834658.03
1.80
'G1_9                                   ' 547160.88 4834662.91
1.80
'G1_10                                  ' 547160.88 4834667.79
1.80
'G1_11                                  ' 547160.88 4834672.67
1.80
```

```
'G1_12                                  ' 547160.88 4834677.55
1.80
'G1_13                                  ' 547160.88 4834682.43
1.80
'G1_14                                  ' 547160.88 4834687.31
1.80
'G1_15                                  ' 547160.88 4834692.19
1.80
'G1_16                                  ' 547160.88 4834697.07
1.80
'G1_17                                  ' 547160.88 4834701.95
1.80
'G1_18                                  ' 547160.88 4834706.83
1.80
'G1_19                                  ' 547160.88 4834711.71
1.80
'G1_20                                  ' 547160.88 4834716.59
1.80
'G1_21                                  ' 547160.88 4834721.47
1.80
'G1_22                                  ' 547167.87 4834623.87
1.80
'G1_23                                  ' 547167.87 4834628.75
1.80
'G1_24                                  ' 547167.87 4834633.63
1.80
'G1_25                                  ' 547167.87 4834638.51
1.80
'G1_26                                  ' 547167.87 4834643.39
1.80
'G1_27                                  ' 547167.87 4834648.27
1.80
'G1_28                                  ' 547167.87 4834653.15
1.80
'G1_29                                  ' 547167.87 4834658.03
1.80
'G1_30                                  ' 547167.87 4834662.91
1.80
'G1_31                                  ' 547167.87 4834667.79
1.80
'G1_32                                  ' 547167.87 4834672.67
1.80
'G1_33                                  ' 547167.87 4834677.55
1.80
'G1_34                                  ' 547167.87 4834682.43
1.80
'G1_35                                  ' 547167.87 4834687.31
1.80
'G1_36                                  ' 547167.87 4834692.19
1.80
'G1_37                                  ' 547167.87 4834697.07
1.80
```

```
'G1_38                                  ' 547167.87 4834701.95
1.80
'G1_39                                  ' 547167.87 4834706.83
1.80
'G1_40                                  ' 547167.87 4834711.71
1.80
'G1_41                                  ' 547167.87 4834716.59
1.80
'G1_42                                  ' 547167.87 4834721.47
1.80
'G1_43                                  ' 547174.86 4834623.87
1.80
'G1_44                                  ' 547174.86 4834628.75
1.80
'G1_45                                  ' 547174.86 4834633.63
1.80
'G1_46                                  ' 547174.86 4834638.51
1.80
'G1_47                                  ' 547174.86 4834643.39
1.80
'G1_48                                  ' 547174.86 4834648.27
1.80
'G1_49                                  ' 547174.86 4834653.15
1.80
'G1_50                                  ' 547174.86 4834658.03
1.80
'G1_51                                  ' 547174.86 4834662.91
1.80
'G1_52                                  ' 547174.86 4834667.79
1.80
'G1_53                                  ' 547174.86 4834672.67
1.80
'G1_54                                  ' 547174.86 4834677.55
1.80
'G1_55                                  ' 547174.86 4834682.43
1.80
'G1_56                                  ' 547174.86 4834687.31
1.80
'G1_57                                  ' 547174.86 4834692.19
1.80
'G1_58                                  ' 547174.86 4834697.07
1.80
'G1_59                                  ' 547174.86 4834701.95
1.80
'G1_60                                  ' 547174.86 4834706.83
1.80
'G1_61                                  ' 547174.86 4834711.71
1.80
'G1_62                                  ' 547174.86 4834716.59
1.80
'G1_63                                  ' 547174.86 4834721.47
1.80
```

```
'G1_64                                  ' 547181.85 4834623.87
1.80
'G1_65                                  ' 547181.85 4834628.75
1.80
'G1_66                                  ' 547181.85 4834633.63
1.80
'G1_67                                  ' 547181.85 4834638.51
1.80
'G1_68                                  ' 547181.85 4834643.39
1.80
'G1_69                                  ' 547181.85 4834648.27
1.80
'G1_70                                  ' 547181.85 4834653.15
1.80
'G1_71                                  ' 547181.85 4834658.03
1.80
'G1_72                                  ' 547181.85 4834662.91
1.80
'G1_73                                  ' 547181.85 4834667.79
1.80
'G1_74                                  ' 547181.85 4834672.67
1.80
'G1_75                                  ' 547181.85 4834677.55
1.80
'G1_76                                  ' 547181.85 4834682.43
1.80
'G1_77                                  ' 547181.85 4834687.31
1.80
'G1_78                                  ' 547181.85 4834692.19
1.80
'G1_79                                  ' 547181.85 4834697.07
1.80
'G1_80                                  ' 547181.85 4834701.95
1.80
'G1_81                                  ' 547181.85 4834706.83
1.80
'G1_82                                  ' 547181.85 4834711.71
1.80
'G1_83                                  ' 547181.85 4834716.59
1.80
'G1_84                                  ' 547181.85 4834721.47
1.80
'G1_85                                  ' 547188.84 4834623.87
1.80
'G1_86                                  ' 547188.84 4834628.75
1.80
'G1_87                                  ' 547188.84 4834633.63
1.80
'G1_88                                  ' 547188.84 4834638.51
1.80
'G1_89                                  ' 547188.84 4834643.39
1.80
```

```
'G1_90                                  ' 547188.84 4834648.27
1.80
'G1_91                                  ' 547188.84 4834653.15
1.80
'G1_92                                  ' 547188.84 4834658.03
1.80
'G1_93                                  ' 547188.84 4834662.91
1.80
'G1_94                                  ' 547188.84 4834667.79
1.80
'G1_95                                  ' 547188.84 4834672.67
1.80
'G1_96                                  ' 547188.84 4834677.55
1.80
'G1_97                                  ' 547188.84 4834682.43
1.80
'G1_98                                  ' 547188.84 4834687.31
1.80
'G1_99                                  ' 547188.84 4834692.19
1.80
'G1_100                                 ' 547188.84 4834697.07
1.80
'G1_101                                 ' 547188.84 4834701.95
1.80
'G1_102                                 ' 547188.84 4834706.83
1.80
'G1_103                                 ' 547188.84 4834711.71
1.80
'G1_104                                 ' 547188.84 4834716.59
1.80
'G1_105                                 ' 547188.84 4834721.47
1.80
'G1_106                                 ' 547195.83 4834623.87
1.80
'G1_107                                 ' 547195.83 4834628.75
1.80
'G1_108                                 ' 547195.83 4834633.63
1.80
'G1_109                                 ' 547195.83 4834638.51
1.80
'G1_110                                 ' 547195.83 4834643.39
1.80
'G1_111                                 ' 547195.83 4834648.27
1.80
'G1_112                                 ' 547195.83 4834653.15
1.80
'G1_113                                 ' 547195.83 4834658.03
1.80
'G1_114                                 ' 547195.83 4834662.91
1.80
'G1_115                                 ' 547195.83 4834667.79
1.80
```

```
'G1_116                                  ' 547195.83 4834672.67
1.80
'G1_117                                  ' 547195.83 4834677.55
1.80
'G1_118                                  ' 547195.83 4834682.43
1.80
'G1_119                                  ' 547195.83 4834687.31
1.80
'G1_120                                  ' 547195.83 4834692.19
1.80
'G1_121                                  ' 547195.83 4834697.07
1.80
'G1_122                                  ' 547195.83 4834701.95
1.80
'G1_123                                  ' 547195.83 4834706.83
1.80
'G1_124                                  ' 547195.83 4834711.71
1.80
'G1_125                                  ' 547195.83 4834716.59
1.80
'G1_126                                  ' 547195.83 4834721.47
1.80
'G1_127                                  ' 547202.82 4834623.87
1.80
'G1_128                                  ' 547202.82 4834628.75
1.80
'G1_129                                  ' 547202.82 4834633.63
1.80
'G1_130                                  ' 547202.82 4834638.51
1.80
'G1_131                                  ' 547202.82 4834643.39
1.80
'G1_132                                  ' 547202.82 4834648.27
1.80
'G1_133                                  ' 547202.82 4834653.15
1.80
'G1_134                                  ' 547202.82 4834658.03
1.80
'G1_135                                  ' 547202.82 4834662.91
1.80
'G1_136                                  ' 547202.82 4834667.79
1.80
'G1_137                                  ' 547202.82 4834672.67
1.80
'G1_138                                  ' 547202.82 4834677.55
1.80
'G1_139                                  ' 547202.82 4834682.43
1.80
'G1_140                                  ' 547202.82 4834687.31
1.80
'G1_141                                  ' 547202.82 4834692.19
1.80
```

```
'G1_142                                  ' 547202.82 4834697.07
1.80
'G1_143                                  ' 547202.82 4834701.95
1.80
'G1_144                                  ' 547202.82 4834706.83
1.80
'G1_145                                  ' 547202.82 4834711.71
1.80
'G1_146                                  ' 547202.82 4834716.59
1.80
'G1_147                                  ' 547202.82 4834721.47
1.80
'G1_148                                  ' 547209.81 4834623.87
1.80
'G1_149                                  ' 547209.81 4834628.75
1.80
'G1_150                                  ' 547209.81 4834633.63
1.80
'G1_151                                  ' 547209.81 4834638.51
1.80
'G1_152                                  ' 547209.81 4834643.39
1.80
'G1_153                                  ' 547209.81 4834648.27
1.80
'G1_154                                  ' 547209.81 4834653.15
1.80
'G1_155                                  ' 547209.81 4834658.03
1.80
'G1_156                                  ' 547209.81 4834662.91
1.80
'G1_157                                  ' 547209.81 4834667.79
1.80
'G1_158                                  ' 547209.81 4834672.67
1.80
'G1_159                                  ' 547209.81 4834677.55
1.80
'G1_160                                  ' 547209.81 4834682.43
1.80
'G1_161                                  ' 547209.81 4834687.31
1.80
'G1_162                                  ' 547209.81 4834692.19
1.80
'G1_163                                  ' 547209.81 4834697.07
1.80
'G1_164                                  ' 547209.81 4834701.95
1.80
'G1_165                                  ' 547209.81 4834706.83
1.80
'G1_166                                  ' 547209.81 4834711.71
1.80
'G1_167                                  ' 547209.81 4834716.59
1.80
```

```
'G1_168                                  ' 547209.81 4834721.47
1.80
'G1_169                                  ' 547216.80 4834623.87
1.80
'G1_170                                  ' 547216.80 4834628.75
1.80
'G1_171                                  ' 547216.80 4834633.63
1.80
'G1_172                                  ' 547216.80 4834638.51
1.80
'G1_173                                  ' 547216.80 4834643.39
1.80
'G1_174                                  ' 547216.80 4834648.27
1.80
'G1_175                                  ' 547216.80 4834653.15
1.80
'G1_176                                  ' 547216.80 4834658.03
1.80
'G1_177                                  ' 547216.80 4834662.91
1.80
'G1_178                                  ' 547216.80 4834667.79
1.80
'G1_179                                  ' 547216.80 4834672.67
1.80
'G1_180                                  ' 547216.80 4834677.55
1.80
'G1_181                                  ' 547216.80 4834682.43
1.80
'G1_182                                  ' 547216.80 4834687.31
1.80
'G1_183                                  ' 547216.80 4834692.19
1.80
'G1_184                                  ' 547216.80 4834697.07
1.80
'G1_185                                  ' 547216.80 4834701.95
1.80
'G1_186                                  ' 547216.80 4834706.83
1.80
'G1_187                                  ' 547216.80 4834711.71
1.80
'G1_188                                  ' 547216.80 4834716.59
1.80
'G1_189                                  ' 547216.80 4834721.47
1.80
'G1_190                                  ' 547223.79 4834623.87
1.80
'G1_191                                  ' 547223.79 4834628.75
1.80
'G1_192                                  ' 547223.79 4834633.63
1.80
'G1_193                                  ' 547223.79 4834638.51
1.80
```

```
'G1_194                                  ' 547223.79 4834643.39
1.80
'G1_195                                  ' 547223.79 4834648.27
1.80
'G1_196                                  ' 547223.79 4834653.15
1.80
'G1_197                                  ' 547223.79 4834658.03
1.80
'G1_198                                  ' 547223.79 4834662.91
1.80
'G1_199                                  ' 547223.79 4834667.79
1.80
'G1_200                                  ' 547223.79 4834672.67
1.80
'G1_201                                  ' 547223.79 4834677.55
1.80
'G1_202                                  ' 547223.79 4834682.43
1.80
'G1_203                                  ' 547223.79 4834687.31
1.80
'G1_204                                  ' 547223.79 4834692.19
1.80
'G1_205                                  ' 547223.79 4834697.07
1.80
'G1_206                                  ' 547223.79 4834701.95
1.80
'G1_207                                  ' 547223.79 4834706.83
1.80
'G1_208                                  ' 547223.79 4834711.71
1.80
'G1_209                                  ' 547223.79 4834716.59
1.80
'G1_210                                  ' 547223.79 4834721.47
1.80
'G1_211                                  ' 547230.78 4834623.87
1.80
'G1_212                                  ' 547230.78 4834628.75
1.80
'G1_213                                  ' 547230.78 4834633.63
1.80
'G1_214                                  ' 547230.78 4834638.51
1.80
'G1_215                                  ' 547230.78 4834643.39
1.80
'G1_216                                  ' 547230.78 4834648.27
1.80
'G1_217                                  ' 547230.78 4834653.15
1.80
'G1_218                                  ' 547230.78 4834658.03
1.80
'G1_219                                  ' 547230.78 4834662.91
1.80
```

```
'G1_220                                  ' 547230.78 4834667.79
1.80
'G1_221                                  ' 547230.78 4834672.67
1.80
'G1_222                                  ' 547230.78 4834677.55
1.80
'G1_223                                  ' 547230.78 4834682.43
1.80
'G1_224                                  ' 547230.78 4834687.31
1.80
'G1_225                                  ' 547230.78 4834692.19
1.80
'G1_226                                  ' 547230.78 4834697.07
1.80
'G1_227                                  ' 547230.78 4834701.95
1.80
'G1_228                                  ' 547230.78 4834706.83
1.80
'G1_229                                  ' 547230.78 4834711.71
1.80
'G1_230                                  ' 547230.78 4834716.59
1.80
'G1_231                                  ' 547230.78 4834721.47
1.80
'G1_232                                  ' 547237.77 4834623.87
1.80
'G1_233                                  ' 547237.77 4834628.75
1.80
'G1_234                                  ' 547237.77 4834633.63
1.80
'G1_235                                  ' 547237.77 4834638.51
1.80
'G1_236                                  ' 547237.77 4834643.39
1.80
'G1_237                                  ' 547237.77 4834648.27
1.80
'G1_238                                  ' 547237.77 4834653.15
1.80
'G1_239                                  ' 547237.77 4834658.03
1.80
'G1_240                                  ' 547237.77 4834662.91
1.80
'G1_241                                  ' 547237.77 4834667.79
1.80
'G1_242                                  ' 547237.77 4834672.67
1.80
'G1_243                                  ' 547237.77 4834677.55
1.80
'G1_244                                  ' 547237.77 4834682.43
1.80
'G1_245                                  ' 547237.77 4834687.31
1.80
```

```
'G1_246                                  ' 547237.77 4834692.19
1.80
'G1_247                                  ' 547237.77 4834697.07
1.80
'G1_248                                  ' 547237.77 4834701.95
1.80
'G1_249                                  ' 547237.77 4834706.83
1.80
'G1_250                                  ' 547237.77 4834711.71
1.80
'G1_251                                  ' 547237.77 4834716.59
1.80
'G1_252                                  ' 547237.77 4834721.47
1.80
'G1_253                                  ' 547244.76 4834623.87
1.80
'G1_254                                  ' 547244.76 4834628.75
1.80
'G1_255                                  ' 547244.76 4834633.63
1.80
'G1_256                                  ' 547244.76 4834638.51
1.80
'G1_257                                  ' 547244.76 4834643.39
1.80
'G1_258                                  ' 547244.76 4834648.27
1.80
'G1_259                                  ' 547244.76 4834653.15
1.80
'G1_260                                  ' 547244.76 4834658.03
1.80
'G1_261                                  ' 547244.76 4834662.91
1.80
'G1_262                                  ' 547244.76 4834667.79
1.80
'G1_263                                  ' 547244.76 4834672.67
1.80
'G1_264                                  ' 547244.76 4834677.55
1.80
'G1_265                                  ' 547244.76 4834682.43
1.80
'G1_266                                  ' 547244.76 4834687.31
1.80
'G1_267                                  ' 547244.76 4834692.19
1.80
'G1_268                                  ' 547244.76 4834697.07
1.80
'G1_269                                  ' 547244.76 4834701.95
1.80
'G1_270                                  ' 547244.76 4834706.83
1.80
'G1_271                                  ' 547244.76 4834711.71
1.80
```

```
'G1_272                                  ' 547244.76 4834716.59
1.80
'G1_273                                  ' 547244.76 4834721.47
1.80
'G1_274                                  ' 547251.75 4834623.87
1.80
'G1_275                                  ' 547251.75 4834628.75
1.80
'G1_276                                  ' 547251.75 4834633.63
1.80
'G1_277                                  ' 547251.75 4834638.51
1.80
'G1_278                                  ' 547251.75 4834643.39
1.80
'G1_279                                  ' 547251.75 4834648.27
1.80
'G1_280                                  ' 547251.75 4834653.15
1.80
'G1_281                                  ' 547251.75 4834658.03
1.80
'G1_282                                  ' 547251.75 4834662.91
1.80
'G1_283                                  ' 547251.75 4834667.79
1.80
'G1_284                                  ' 547251.75 4834672.67
1.80
'G1_285                                  ' 547251.75 4834677.55
1.80
'G1_286                                  ' 547251.75 4834682.43
1.80
'G1_287                                  ' 547251.75 4834687.31
1.80
'G1_288                                  ' 547251.75 4834692.19
1.80
'G1_289                                  ' 547251.75 4834697.07
1.80
'G1_290                                  ' 547251.75 4834701.95
1.80
'G1_291                                  ' 547251.75 4834706.83
1.80
'G1_292                                  ' 547251.75 4834711.71
1.80
'G1_293                                  ' 547251.75 4834716.59
1.80
'G1_294                                  ' 547251.75 4834721.47
1.80
'G1_295                                  ' 547258.74 4834623.87
1.80
'G1_296                                  ' 547258.74 4834628.75
1.80
'G1_297                                  ' 547258.74 4834633.63
1.80
```

```
'G1_298                                  ' 547258.74 4834638.51
1.80
'G1_299                                  ' 547258.74 4834643.39
1.80
'G1_300                                  ' 547258.74 4834648.27
1.80
'G1_301                                  ' 547258.74 4834653.15
1.80
'G1_302                                  ' 547258.74 4834658.03
1.80
'G1_303                                  ' 547258.74 4834662.91
1.80
'G1_304                                  ' 547258.74 4834667.79
1.80
'G1_305                                  ' 547258.74 4834672.67
1.80
'G1_306                                  ' 547258.74 4834677.55
1.80
'G1_307                                  ' 547258.74 4834682.43
1.80
'G1_308                                  ' 547258.74 4834687.31
1.80
'G1_309                                  ' 547258.74 4834692.19
1.80
'G1_310                                  ' 547258.74 4834697.07
1.80
'G1_311                                  ' 547258.74 4834701.95
1.80
'G1_312                                  ' 547258.74 4834706.83
1.80
'G1_313                                  ' 547258.74 4834711.71
1.80
'G1_314                                  ' 547258.74 4834716.59
1.80
'G1_315                                  ' 547258.74 4834721.47
1.80
'G1_316                                  ' 547265.73 4834623.87
1.80
'G1_317                                  ' 547265.73 4834628.75
1.80
'G1_318                                  ' 547265.73 4834633.63
1.80
'G1_319                                  ' 547265.73 4834638.51
1.80
'G1_320                                  ' 547265.73 4834643.39
1.80
'G1_321                                  ' 547265.73 4834648.27
1.80
'G1_322                                  ' 547265.73 4834653.15
1.80
'G1_323                                  ' 547265.73 4834658.03
1.80
```

```
'G1_324                                  ' 547265.73 4834662.91
1.80
'G1_325                                  ' 547265.73 4834667.79
1.80
'G1_326                                  ' 547265.73 4834672.67
1.80
'G1_327                                  ' 547265.73 4834677.55
1.80
'G1_328                                  ' 547265.73 4834682.43
1.80
'G1_329                                  ' 547265.73 4834687.31
1.80
'G1_330                                  ' 547265.73 4834692.19
1.80
'G1_331                                  ' 547265.73 4834697.07
1.80
'G1_332                                  ' 547265.73 4834701.95
1.80
'G1_333                                  ' 547265.73 4834706.83
1.80
'G1_334                                  ' 547265.73 4834711.71
1.80
'G1_335                                  ' 547265.73 4834716.59
1.80
'G1_336                                  ' 547265.73 4834721.47
1.80
'G1_337                                  ' 547272.72 4834623.87
1.80
'G1_338                                  ' 547272.72 4834628.75
1.80
'G1_339                                  ' 547272.72 4834633.63
1.80
'G1_340                                  ' 547272.72 4834638.51
1.80
'G1_341                                  ' 547272.72 4834643.39
1.80
'G1_342                                  ' 547272.72 4834648.27
1.80
'G1_343                                  ' 547272.72 4834653.15
1.80
'G1_344                                  ' 547272.72 4834658.03
1.80
'G1_345                                  ' 547272.72 4834662.91
1.80
'G1_346                                  ' 547272.72 4834667.79
1.80
'G1_347                                  ' 547272.72 4834672.67
1.80
'G1_348                                  ' 547272.72 4834677.55
1.80
'G1_349                                  ' 547272.72 4834682.43
1.80
```

```
'G1_350                                  ' 547272.72 4834687.31
1.80
'G1_351                                  ' 547272.72 4834692.19
1.80
'G1_352                                  ' 547272.72 4834697.07
1.80
'G1_353                                  ' 547272.72 4834701.95
1.80
'G1_354                                  ' 547272.72 4834706.83
1.80
'G1_355                                  ' 547272.72 4834711.71
1.80
'G1_356                                  ' 547272.72 4834716.59
1.80
'G1_357                                  ' 547272.72 4834721.47
1.80
'G1_358                                  ' 547279.71 4834623.87
1.80
'G1_359                                  ' 547279.71 4834628.75
1.80
'G1_360                                  ' 547279.71 4834633.63
1.80
'G1_361                                  ' 547279.71 4834638.51
1.80
'G1_362                                  ' 547279.71 4834643.39
1.80
'G1_363                                  ' 547279.71 4834648.27
1.80
'G1_364                                  ' 547279.71 4834653.15
1.80
'G1_365                                  ' 547279.71 4834658.03
1.80
'G1_366                                  ' 547279.71 4834662.91
1.80
'G1_367                                  ' 547279.71 4834667.79
1.80
'G1_368                                  ' 547279.71 4834672.67
1.80
'G1_369                                  ' 547279.71 4834677.55
1.80
'G1_370                                  ' 547279.71 4834682.43
1.80
'G1_371                                  ' 547279.71 4834687.31
1.80
'G1_372                                  ' 547279.71 4834692.19
1.80
'G1_373                                  ' 547279.71 4834697.07
1.80
'G1_374                                  ' 547279.71 4834701.95
1.80
'G1_375                                  ' 547279.71 4834706.83
1.80
```

```
'G1_376                                  ' 547279.71 4834711.71
1.80
'G1_377                                  ' 547279.71 4834716.59
1.80
'G1_378                                  ' 547279.71 4834721.47
1.80
'G1_379                                  ' 547286.70 4834623.87
1.80
'G1_380                                  ' 547286.70 4834628.75
1.80
'G1_381                                  ' 547286.70 4834633.63
1.80
'G1_382                                  ' 547286.70 4834638.51
1.80
'G1_383                                  ' 547286.70 4834643.39
1.80
'G1_384                                  ' 547286.70 4834648.27
1.80
'G1_385                                  ' 547286.70 4834653.15
1.80
'G1_386                                  ' 547286.70 4834658.03
1.80
'G1_387                                  ' 547286.70 4834662.91
1.80
'G1_388                                  ' 547286.70 4834667.79
1.80
'G1_389                                  ' 547286.70 4834672.67
1.80
'G1_390                                  ' 547286.70 4834677.55
1.80
'G1_391                                  ' 547286.70 4834682.43
1.80
'G1_392                                  ' 547286.70 4834687.31
1.80
'G1_393                                  ' 547286.70 4834692.19
1.80
'G1_394                                  ' 547286.70 4834697.07
1.80
'G1_395                                  ' 547286.70 4834701.95
1.80
'G1_396                                  ' 547286.70 4834706.83
1.80
'G1_397                                  ' 547286.70 4834711.71
1.80
'G1_398                                  ' 547286.70 4834716.59
1.80
'G1_399                                  ' 547286.70 4834721.47
1.80
'G1_400                                  ' 547293.69 4834623.87
1.80
'G1_401                                  ' 547293.69 4834628.75
1.80
```

```
'G1_402                                  ' 547293.69 4834633.63
1.80
'G1_403                                  ' 547293.69 4834638.51
1.80
'G1_404                                  ' 547293.69 4834643.39
1.80
'G1_405                                  ' 547293.69 4834648.27
1.80
'G1_406                                  ' 547293.69 4834653.15
1.80
'G1_407                                  ' 547293.69 4834658.03
1.80
'G1_408                                  ' 547293.69 4834662.91
1.80
'G1_409                                  ' 547293.69 4834667.79
1.80
'G1_410                                  ' 547293.69 4834672.67
1.80
'G1_411                                  ' 547293.69 4834677.55
1.80
'G1_412                                  ' 547293.69 4834682.43
1.80
'G1_413                                  ' 547293.69 4834687.31
1.80
'G1_414                                  ' 547293.69 4834692.19
1.80
'G1_415                                  ' 547293.69 4834697.07
1.80
'G1_416                                  ' 547293.69 4834701.95
1.80
'G1_417                                  ' 547293.69 4834706.83
1.80
'G1_418                                  ' 547293.69 4834711.71
1.80
'G1_419                                  ' 547293.69 4834716.59
1.80
'G1_420                                  ' 547293.69 4834721.47
1.80
'G1_421                                  ' 547300.68 4834623.87
1.80
'G1_422                                  ' 547300.68 4834628.75
1.80
'G1_423                                  ' 547300.68 4834633.63
1.80
'G1_424                                  ' 547300.68 4834638.51
1.80
'G1_425                                  ' 547300.68 4834643.39
1.80
'G1_426                                  ' 547300.68 4834648.27
1.80
'G1_427                                  ' 547300.68 4834653.15
1.80
```

```
'G1_428                                  ' 547300.68 4834658.03
1.80
'G1_429                                  ' 547300.68 4834662.91
1.80
'G1_430                                  ' 547300.68 4834667.79
1.80
'G1_431                                  ' 547300.68 4834672.67
1.80
'G1_432                                  ' 547300.68 4834677.55
1.80
'G1_433                                  ' 547300.68 4834682.43
1.80
'G1_434                                  ' 547300.68 4834687.31
1.80
'G1_435                                  ' 547300.68 4834692.19
1.80
'G1_436                                  ' 547300.68 4834697.07
1.80
'G1_437                                  ' 547300.68 4834701.95
1.80
'G1_438                                  ' 547300.68 4834706.83
1.80
'G1_439                                  ' 547300.68 4834711.71
1.80
'G1_440                                  ' 547300.68 4834716.59
1.80
'G1_441                                  ' 547300.68 4834721.47
1.80
'G2_1                                    ' 547167.64 4834487.88
1.80
'G2_2                                    ' 547167.64 4834492.39
1.80
'G2_3                                    ' 547167.64 4834496.90
1.80
'G2_4                                    ' 547167.64 4834501.41
1.80
'G2_5                                    ' 547167.64 4834505.92
1.80
'G2_6                                    ' 547167.64 4834510.43
1.80
'G2_7                                    ' 547167.64 4834514.94
1.80
'G2_8                                    ' 547167.64 4834519.45
1.80
'G2_9                                    ' 547167.64 4834523.96
1.80
'G2_10                                   ' 547167.64 4834528.47
1.80
'G2_11                                   ' 547167.64 4834532.98
1.80
'G2_12                                   ' 547167.64 4834537.49
1.80
```

```
'G2_13                                                  ' 547167.64 4834542.00
1.80
'G2_14                                                  ' 547167.64 4834546.51
1.80
'G2_15                                                  ' 547167.64 4834551.02
1.80
'G2_16                                                  ' 547167.64 4834555.53
1.80
'G2_17                                                  ' 547167.64 4834560.04
1.80
'G2_18                                                  ' 547167.64 4834564.55
1.80
'G2_19                                                  ' 547167.64 4834569.06
1.80
'G2_20                                                  ' 547167.64 4834573.57
1.80
'G2_21                                                  ' 547167.64 4834578.08
1.80
'G2_22                                                  ' 547174.54 4834487.88
1.80
'G2_23                                                  ' 547174.54 4834492.39
1.80
'G2_24                                                  ' 547174.54 4834496.90
1.80
'G2_25                                                  ' 547174.54 4834501.41
1.80
'G2_26                                                  ' 547174.54 4834505.92
1.80
'G2_27                                                  ' 547174.54 4834510.43
1.80
'G2_28                                                  ' 547174.54 4834514.94
1.80
'G2_29                                                  ' 547174.54 4834519.45
1.80
'G2_30                                                  ' 547174.54 4834523.96
1.80
'G2_31                                                  ' 547174.54 4834528.47
1.80
'G2_32                                                  ' 547174.54 4834532.98
1.80
'G2_33                                                  ' 547174.54 4834537.49
1.80
'G2_34                                                  ' 547174.54 4834542.00
1.80
'G2_35                                                  ' 547174.54 4834546.51
1.80
'G2_36                                                  ' 547174.54 4834551.02
1.80
'G2_37                                                  ' 547174.54 4834555.53
1.80
'G2_38                                                  ' 547174.54 4834560.04
1.80
```

```
'G2_39                                                  ' 547174.54 4834564.55
1.80
'G2_40                                                  ' 547174.54 4834569.06
1.80
'G2_41                                                  ' 547174.54 4834573.57
1.80
'G2_42                                                  ' 547174.54 4834578.08
1.80
'G2_43                                                  ' 547181.44 4834487.88
1.80
'G2_44                                                  ' 547181.44 4834492.39
1.80
'G2_45                                                  ' 547181.44 4834496.90
1.80
'G2_46                                                  ' 547181.44 4834501.41
1.80
'G2_47                                                  ' 547181.44 4834505.92
1.80
'G2_48                                                  ' 547181.44 4834510.43
1.80
'G2_49                                                  ' 547181.44 4834514.94
1.80
'G2_50                                                  ' 547181.44 4834519.45
1.80
'G2_51                                                  ' 547181.44 4834523.96
1.80
'G2_52                                                  ' 547181.44 4834528.47
1.80
'G2_53                                                  ' 547181.44 4834532.98
1.80
'G2_54                                                  ' 547181.44 4834537.49
1.80
'G2_55                                                  ' 547181.44 4834542.00
1.80
'G2_56                                                  ' 547181.44 4834546.51
1.80
'G2_57                                                  ' 547181.44 4834551.02
1.80
'G2_58                                                  ' 547181.44 4834555.53
1.80
'G2_59                                                  ' 547181.44 4834560.04
1.80
'G2_60                                                  ' 547181.44 4834564.55
1.80
'G2_61                                                  ' 547181.44 4834569.06
1.80
'G2_62                                                  ' 547181.44 4834573.57
1.80
'G2_63                                                  ' 547181.44 4834578.08
1.80
'G2_64                                                  ' 547188.34 4834487.88
1.80
```

```
'G2_65                                  ' 547188.34 4834492.39
1.80
'G2_66                                  ' 547188.34 4834496.90
1.80
'G2_67                                  ' 547188.34 4834501.41
1.80
'G2_68                                  ' 547188.34 4834505.92
1.80
'G2_69                                  ' 547188.34 4834510.43
1.80
'G2_70                                  ' 547188.34 4834514.94
1.80
'G2_71                                  ' 547188.34 4834519.45
1.80
'G2_72                                  ' 547188.34 4834523.96
1.80
'G2_73                                  ' 547188.34 4834528.47
1.80
'G2_74                                  ' 547188.34 4834532.98
1.80
'G2_75                                  ' 547188.34 4834537.49
1.80
'G2_76                                  ' 547188.34 4834542.00
1.80
'G2_77                                  ' 547188.34 4834546.51
1.80
'G2_78                                  ' 547188.34 4834551.02
1.80
'G2_79                                  ' 547188.34 4834555.53
1.80
'G2_80                                  ' 547188.34 4834560.04
1.80
'G2_81                                  ' 547188.34 4834564.55
1.80
'G2_82                                  ' 547188.34 4834569.06
1.80
'G2_83                                  ' 547188.34 4834573.57
1.80
'G2_84                                  ' 547188.34 4834578.08
1.80
'G2_85                                  ' 547195.24 4834487.88
1.80
'G2_86                                  ' 547195.24 4834492.39
1.80
'G2_87                                  ' 547195.24 4834496.90
1.80
'G2_88                                  ' 547195.24 4834501.41
1.80
'G2_89                                  ' 547195.24 4834505.92
1.80
'G2_90                                  ' 547195.24 4834510.43
1.80
```

```
'G2_91                                          ' 547195.24 4834514.94
1.80
'G2_92                                          ' 547195.24 4834519.45
1.80
'G2_93                                          ' 547195.24 4834523.96
1.80
'G2_94                                          ' 547195.24 4834528.47
1.80
'G2_95                                          ' 547195.24 4834532.98
1.80
'G2_96                                          ' 547195.24 4834537.49
1.80
'G2_97                                          ' 547195.24 4834542.00
1.80
'G2_98                                          ' 547195.24 4834546.51
1.80
'G2_99                                          ' 547195.24 4834551.02
1.80
'G2_100                                         ' 547195.24 4834555.53
1.80
'G2_101                                         ' 547195.24 4834560.04
1.80
'G2_102                                         ' 547195.24 4834564.55
1.80
'G2_103                                         ' 547195.24 4834569.06
1.80
'G2_104                                         ' 547195.24 4834573.57
1.80
'G2_105                                         ' 547195.24 4834578.08
1.80
'G2_106                                         ' 547202.14 4834487.88
1.80
'G2_107                                         ' 547202.14 4834492.39
1.80
'G2_108                                         ' 547202.14 4834496.90
1.80
'G2_109                                         ' 547202.14 4834501.41
1.80
'G2_110                                         ' 547202.14 4834505.92
1.80
'G2_111                                         ' 547202.14 4834510.43
1.80
'G2_112                                         ' 547202.14 4834514.94
1.80
'G2_113                                         ' 547202.14 4834519.45
1.80
'G2_114                                         ' 547202.14 4834523.96
1.80
'G2_115                                         ' 547202.14 4834528.47
1.80
'G2_116                                         ' 547202.14 4834532.98
1.80
```

```
'G2_117                                  ' 547202.14 4834537.49
1.80
'G2_118                                  ' 547202.14 4834542.00
1.80
'G2_119                                  ' 547202.14 4834546.51
1.80
'G2_120                                  ' 547202.14 4834551.02
1.80
'G2_121                                  ' 547202.14 4834555.53
1.80
'G2_122                                  ' 547202.14 4834560.04
1.80
'G2_123                                  ' 547202.14 4834564.55
1.80
'G2_124                                  ' 547202.14 4834569.06
1.80
'G2_125                                  ' 547202.14 4834573.57
1.80
'G2_126                                  ' 547202.14 4834578.08
1.80
'G2_127                                  ' 547209.04 4834487.88
1.80
'G2_128                                  ' 547209.04 4834492.39
1.80
'G2_129                                  ' 547209.04 4834496.90
1.80
'G2_130                                  ' 547209.04 4834501.41
1.80
'G2_131                                  ' 547209.04 4834505.92
1.80
'G2_132                                  ' 547209.04 4834510.43
1.80
'G2_133                                  ' 547209.04 4834514.94
1.80
'G2_134                                  ' 547209.04 4834519.45
1.80
'G2_135                                  ' 547209.04 4834523.96
1.80
'G2_136                                  ' 547209.04 4834528.47
1.80
'G2_137                                  ' 547209.04 4834532.98
1.80
'G2_138                                  ' 547209.04 4834537.49
1.80
'G2_139                                  ' 547209.04 4834542.00
1.80
'G2_140                                  ' 547209.04 4834546.51
1.80
'G2_141                                  ' 547209.04 4834551.02
1.80
'G2_142                                  ' 547209.04 4834555.53
1.80
```

```
'G2_143                                  ' 547209.04 4834560.04
1.80
'G2_144                                  ' 547209.04 4834564.55
1.80
'G2_145                                  ' 547209.04 4834569.06
1.80
'G2_146                                  ' 547209.04 4834573.57
1.80
'G2_147                                  ' 547209.04 4834578.08
1.80
'G2_148                                  ' 547215.94 4834487.88
1.80
'G2_149                                  ' 547215.94 4834492.39
1.80
'G2_150                                  ' 547215.94 4834496.90
1.80
'G2_151                                  ' 547215.94 4834501.41
1.80
'G2_152                                  ' 547215.94 4834505.92
1.80
'G2_153                                  ' 547215.94 4834510.43
1.80
'G2_154                                  ' 547215.94 4834514.94
1.80
'G2_155                                  ' 547215.94 4834519.45
1.80
'G2_156                                  ' 547215.94 4834523.96
1.80
'G2_157                                  ' 547215.94 4834528.47
1.80
'G2_158                                  ' 547215.94 4834532.98
1.80
'G2_159                                  ' 547215.94 4834537.49
1.80
'G2_160                                  ' 547215.94 4834542.00
1.80
'G2_161                                  ' 547215.94 4834546.51
1.80
'G2_162                                  ' 547215.94 4834551.02
1.80
'G2_163                                  ' 547215.94 4834555.53
1.80
'G2_164                                  ' 547215.94 4834560.04
1.80
'G2_165                                  ' 547215.94 4834564.55
1.80
'G2_166                                  ' 547215.94 4834569.06
1.80
'G2_167                                  ' 547215.94 4834573.57
1.80
'G2_168                                  ' 547215.94 4834578.08
1.80
```

```
'G2_169                                  ' 547222.84 4834487.88
1.80
'G2_170                                  ' 547222.84 4834492.39
1.80
'G2_171                                  ' 547222.84 4834496.90
1.80
'G2_172                                  ' 547222.84 4834501.41
1.80
'G2_173                                  ' 547222.84 4834505.92
1.80
'G2_174                                  ' 547222.84 4834510.43
1.80
'G2_175                                  ' 547222.84 4834514.94
1.80
'G2_176                                  ' 547222.84 4834519.45
1.80
'G2_177                                  ' 547222.84 4834523.96
1.80
'G2_178                                  ' 547222.84 4834528.47
1.80
'G2_179                                  ' 547222.84 4834532.98
1.80
'G2_180                                  ' 547222.84 4834537.49
1.80
'G2_181                                  ' 547222.84 4834542.00
1.80
'G2_182                                  ' 547222.84 4834546.51
1.80
'G2_183                                  ' 547222.84 4834551.02
1.80
'G2_184                                  ' 547222.84 4834555.53
1.80
'G2_185                                  ' 547222.84 4834560.04
1.80
'G2_186                                  ' 547222.84 4834564.55
1.80
'G2_187                                  ' 547222.84 4834569.06
1.80
'G2_188                                  ' 547222.84 4834573.57
1.80
'G2_189                                  ' 547222.84 4834578.08
1.80
'G2_190                                  ' 547229.74 4834487.88
1.80
'G2_191                                  ' 547229.74 4834492.39
1.80
'G2_192                                  ' 547229.74 4834496.90
1.80
'G2_193                                  ' 547229.74 4834501.41
1.80
'G2_194                                  ' 547229.74 4834505.92
1.80
```

```
'G2_195                                  ' 547229.74 4834510.43
1.80
'G2_196                                  ' 547229.74 4834514.94
1.80
'G2_197                                  ' 547229.74 4834519.45
1.80
'G2_198                                  ' 547229.74 4834523.96
1.80
'G2_199                                  ' 547229.74 4834528.47
1.80
'G2_200                                  ' 547229.74 4834532.98
1.80
'G2_201                                  ' 547229.74 4834537.49
1.80
'G2_202                                  ' 547229.74 4834542.00
1.80
'G2_203                                  ' 547229.74 4834546.51
1.80
'G2_204                                  ' 547229.74 4834551.02
1.80
'G2_205                                  ' 547229.74 4834555.53
1.80
'G2_206                                  ' 547229.74 4834560.04
1.80
'G2_207                                  ' 547229.74 4834564.55
1.80
'G2_208                                  ' 547229.74 4834569.06
1.80
'G2_209                                  ' 547229.74 4834573.57
1.80
'G2_210                                  ' 547229.74 4834578.08
1.80
'G2_211                                  ' 547236.64 4834487.88
1.80
'G2_212                                  ' 547236.64 4834492.39
1.80
'G2_213                                  ' 547236.64 4834496.90
1.80
'G2_214                                  ' 547236.64 4834501.41
1.80
'G2_215                                  ' 547236.64 4834505.92
1.80
'G2_216                                  ' 547236.64 4834510.43
1.80
'G2_217                                  ' 547236.64 4834514.94
1.80
'G2_218                                  ' 547236.64 4834519.45
1.80
'G2_219                                  ' 547236.64 4834523.96
1.80
'G2_220                                  ' 547236.64 4834528.47
1.80
```

```
'G2_221                                  ' 547236.64 4834532.98
1.80
'G2_222                                  ' 547236.64 4834537.49
1.80
'G2_223                                  ' 547236.64 4834542.00
1.80
'G2_224                                  ' 547236.64 4834546.51
1.80
'G2_225                                  ' 547236.64 4834551.02
1.80
'G2_226                                  ' 547236.64 4834555.53
1.80
'G2_227                                  ' 547236.64 4834560.04
1.80
'G2_228                                  ' 547236.64 4834564.55
1.80
'G2_229                                  ' 547236.64 4834569.06
1.80
'G2_230                                  ' 547236.64 4834573.57
1.80
'G2_231                                  ' 547236.64 4834578.08
1.80
'G2_232                                  ' 547243.54 4834487.88
1.80
'G2_233                                  ' 547243.54 4834492.39
1.80
'G2_234                                  ' 547243.54 4834496.90
1.80
'G2_235                                  ' 547243.54 4834501.41
1.80
'G2_236                                  ' 547243.54 4834505.92
1.80
'G2_237                                  ' 547243.54 4834510.43
1.80
'G2_238                                  ' 547243.54 4834514.94
1.80
'G2_239                                  ' 547243.54 4834519.45
1.80
'G2_240                                  ' 547243.54 4834523.96
1.80
'G2_241                                  ' 547243.54 4834528.47
1.80
'G2_242                                  ' 547243.54 4834532.98
1.80
'G2_243                                  ' 547243.54 4834537.49
1.80
'G2_244                                  ' 547243.54 4834542.00
1.80
'G2_245                                  ' 547243.54 4834546.51
1.80
'G2_246                                  ' 547243.54 4834551.02
1.80
```

```
'G2_247                                  ' 547243.54 4834555.53
1.80
'G2_248                                  ' 547243.54 4834560.04
1.80
'G2_249                                  ' 547243.54 4834564.55
1.80
'G2_250                                  ' 547243.54 4834569.06
1.80
'G2_251                                  ' 547243.54 4834573.57
1.80
'G2_252                                  ' 547243.54 4834578.08
1.80
'G2_253                                  ' 547250.44 4834487.88
1.80
'G2_254                                  ' 547250.44 4834492.39
1.80
'G2_255                                  ' 547250.44 4834496.90
1.80
'G2_256                                  ' 547250.44 4834501.41
1.80
'G2_257                                  ' 547250.44 4834505.92
1.80
'G2_258                                  ' 547250.44 4834510.43
1.80
'G2_259                                  ' 547250.44 4834514.94
1.80
'G2_260                                  ' 547250.44 4834519.45
1.80
'G2_261                                  ' 547250.44 4834523.96
1.80
'G2_262                                  ' 547250.44 4834528.47
1.80
'G2_263                                  ' 547250.44 4834532.98
1.80
'G2_264                                  ' 547250.44 4834537.49
1.80
'G2_265                                  ' 547250.44 4834542.00
1.80
'G2_266                                  ' 547250.44 4834546.51
1.80
'G2_267                                  ' 547250.44 4834551.02
1.80
'G2_268                                  ' 547250.44 4834555.53
1.80
'G2_269                                  ' 547250.44 4834560.04
1.80
'G2_270                                  ' 547250.44 4834564.55
1.80
'G2_271                                  ' 547250.44 4834569.06
1.80
'G2_272                                  ' 547250.44 4834573.57
1.80
```

```
'G2_273                                  ' 547250.44 4834578.08
1.80
'G2_274                                  ' 547257.34 4834487.88
1.80
'G2_275                                  ' 547257.34 4834492.39
1.80
'G2_276                                  ' 547257.34 4834496.90
1.80
'G2_277                                  ' 547257.34 4834501.41
1.80
'G2_278                                  ' 547257.34 4834505.92
1.80
'G2_279                                  ' 547257.34 4834510.43
1.80
'G2_280                                  ' 547257.34 4834514.94
1.80
'G2_281                                  ' 547257.34 4834519.45
1.80
'G2_282                                  ' 547257.34 4834523.96
1.80
'G2_283                                  ' 547257.34 4834528.47
1.80
'G2_284                                  ' 547257.34 4834532.98
1.80
'G2_285                                  ' 547257.34 4834537.49
1.80
'G2_286                                  ' 547257.34 4834542.00
1.80
'G2_287                                  ' 547257.34 4834546.51
1.80
'G2_288                                  ' 547257.34 4834551.02
1.80
'G2_289                                  ' 547257.34 4834555.53
1.80
'G2_290                                  ' 547257.34 4834560.04
1.80
'G2_291                                  ' 547257.34 4834564.55
1.80
'G2_292                                  ' 547257.34 4834569.06
1.80
'G2_293                                  ' 547257.34 4834573.57
1.80
'G2_294                                  ' 547257.34 4834578.08
1.80
'G2_295                                  ' 547264.24 4834487.88
1.80
'G2_296                                  ' 547264.24 4834492.39
1.80
'G2_297                                  ' 547264.24 4834496.90
1.80
'G2_298                                  ' 547264.24 4834501.41
1.80
```

```
'G2_299                                  ' 547264.24 4834505.92
1.80
'G2_300                                  ' 547264.24 4834510.43
1.80
'G2_301                                  ' 547264.24 4834514.94
1.80
'G2_302                                  ' 547264.24 4834519.45
1.80
'G2_303                                  ' 547264.24 4834523.96
1.80
'G2_304                                  ' 547264.24 4834528.47
1.80
'G2_305                                  ' 547264.24 4834532.98
1.80
'G2_306                                  ' 547264.24 4834537.49
1.80
'G2_307                                  ' 547264.24 4834542.00
1.80
'G2_308                                  ' 547264.24 4834546.51
1.80
'G2_309                                  ' 547264.24 4834551.02
1.80
'G2_310                                  ' 547264.24 4834555.53
1.80
'G2_311                                  ' 547264.24 4834560.04
1.80
'G2_312                                  ' 547264.24 4834564.55
1.80
'G2_313                                  ' 547264.24 4834569.06
1.80
'G2_314                                  ' 547264.24 4834573.57
1.80
'G2_315                                  ' 547264.24 4834578.08
1.80
'G2_316                                  ' 547271.14 4834487.88
1.80
'G2_317                                  ' 547271.14 4834492.39
1.80
'G2_318                                  ' 547271.14 4834496.90
1.80
'G2_319                                  ' 547271.14 4834501.41
1.80
'G2_320                                  ' 547271.14 4834505.92
1.80
'G2_321                                  ' 547271.14 4834510.43
1.80
'G2_322                                  ' 547271.14 4834514.94
1.80
'G2_323                                  ' 547271.14 4834519.45
1.80
'G2_324                                  ' 547271.14 4834523.96
1.80
```

```
'G2_325                                  ' 547271.14 4834528.47
1.80
'G2_326                                  ' 547271.14 4834532.98
1.80
'G2_327                                  ' 547271.14 4834537.49
1.80
'G2_328                                  ' 547271.14 4834542.00
1.80
'G2_329                                  ' 547271.14 4834546.51
1.80
'G2_330                                  ' 547271.14 4834551.02
1.80
'G2_331                                  ' 547271.14 4834555.53
1.80
'G2_332                                  ' 547271.14 4834560.04
1.80
'G2_333                                  ' 547271.14 4834564.55
1.80
'G2_334                                  ' 547271.14 4834569.06
1.80
'G2_335                                  ' 547271.14 4834573.57
1.80
'G2_336                                  ' 547271.14 4834578.08
1.80
'G2_337                                  ' 547278.04 4834487.88
1.80
'G2_338                                  ' 547278.04 4834492.39
1.80
'G2_339                                  ' 547278.04 4834496.90
1.80
'G2_340                                  ' 547278.04 4834501.41
1.80
'G2_341                                  ' 547278.04 4834505.92
1.80
'G2_342                                  ' 547278.04 4834510.43
1.80
'G2_343                                  ' 547278.04 4834514.94
1.80
'G2_344                                  ' 547278.04 4834519.45
1.80
'G2_345                                  ' 547278.04 4834523.96
1.80
'G2_346                                  ' 547278.04 4834528.47
1.80
'G2_347                                  ' 547278.04 4834532.98
1.80
'G2_348                                  ' 547278.04 4834537.49
1.80
'G2_349                                  ' 547278.04 4834542.00
1.80
'G2_350                                  ' 547278.04 4834546.51
1.80
```

```
'G2_351                                  ' 547278.04 4834551.02
1.80
'G2_352                                  ' 547278.04 4834555.53
1.80
'G2_353                                  ' 547278.04 4834560.04
1.80
'G2_354                                  ' 547278.04 4834564.55
1.80
'G2_355                                  ' 547278.04 4834569.06
1.80
'G2_356                                  ' 547278.04 4834573.57
1.80
'G2_357                                  ' 547278.04 4834578.08
1.80
'G2_358                                  ' 547284.94 4834487.88
1.80
'G2_359                                  ' 547284.94 4834492.39
1.80
'G2_360                                  ' 547284.94 4834496.90
1.80
'G2_361                                  ' 547284.94 4834501.41
1.80
'G2_362                                  ' 547284.94 4834505.92
1.80
'G2_363                                  ' 547284.94 4834510.43
1.80
'G2_364                                  ' 547284.94 4834514.94
1.80
'G2_365                                  ' 547284.94 4834519.45
1.80
'G2_366                                  ' 547284.94 4834523.96
1.80
'G2_367                                  ' 547284.94 4834528.47
1.80
'G2_368                                  ' 547284.94 4834532.98
1.80
'G2_369                                  ' 547284.94 4834537.49
1.80
'G2_370                                  ' 547284.94 4834542.00
1.80
'G2_371                                  ' 547284.94 4834546.51
1.80
'G2_372                                  ' 547284.94 4834551.02
1.80
'G2_373                                  ' 547284.94 4834555.53
1.80
'G2_374                                  ' 547284.94 4834560.04
1.80
'G2_375                                  ' 547284.94 4834564.55
1.80
'G2_376                                  ' 547284.94 4834569.06
1.80
```

```
'G2_377                                  ' 547284.94 4834573.57
1.80
'G2_378                                  ' 547284.94 4834578.08
1.80
'G2_379                                  ' 547291.84 4834487.88
1.80
'G2_380                                  ' 547291.84 4834492.39
1.80
'G2_381                                  ' 547291.84 4834496.90
1.80
'G2_382                                  ' 547291.84 4834501.41
1.80
'G2_383                                  ' 547291.84 4834505.92
1.80
'G2_384                                  ' 547291.84 4834510.43
1.80
'G2_385                                  ' 547291.84 4834514.94
1.80
'G2_386                                  ' 547291.84 4834519.45
1.80
'G2_387                                  ' 547291.84 4834523.96
1.80
'G2_388                                  ' 547291.84 4834528.47
1.80
'G2_389                                  ' 547291.84 4834532.98
1.80
'G2_390                                  ' 547291.84 4834537.49
1.80
'G2_391                                  ' 547291.84 4834542.00
1.80
'G2_392                                  ' 547291.84 4834546.51
1.80
'G2_393                                  ' 547291.84 4834551.02
1.80
'G2_394                                  ' 547291.84 4834555.53
1.80
'G2_395                                  ' 547291.84 4834560.04
1.80
'G2_396                                  ' 547291.84 4834564.55
1.80
'G2_397                                  ' 547291.84 4834569.06
1.80
'G2_398                                  ' 547291.84 4834573.57
1.80
'G2_399                                  ' 547291.84 4834578.08
1.80
'G2_400                                  ' 547298.74 4834487.88
1.80
'G2_401                                  ' 547298.74 4834492.39
1.80
'G2_402                                  ' 547298.74 4834496.90
1.80
```

```
'G2_403                                  ' 547298.74 4834501.41
1.80
'G2_404                                  ' 547298.74 4834505.92
1.80
'G2_405                                  ' 547298.74 4834510.43
1.80
'G2_406                                  ' 547298.74 4834514.94
1.80
'G2_407                                  ' 547298.74 4834519.45
1.80
'G2_408                                  ' 547298.74 4834523.96
1.80
'G2_409                                  ' 547298.74 4834528.47
1.80
'G2_410                                  ' 547298.74 4834532.98
1.80
'G2_411                                  ' 547298.74 4834537.49
1.80
'G2_412                                  ' 547298.74 4834542.00
1.80
'G2_413                                  ' 547298.74 4834546.51
1.80
'G2_414                                  ' 547298.74 4834551.02
1.80
'G2_415                                  ' 547298.74 4834555.53
1.80
'G2_416                                  ' 547298.74 4834560.04
1.80
'G2_417                                  ' 547298.74 4834564.55
1.80
'G2_418                                  ' 547298.74 4834569.06
1.80
'G2_419                                  ' 547298.74 4834573.57
1.80
'G2_420                                  ' 547298.74 4834578.08
1.80
'G2_421                                  ' 547305.64 4834487.88
1.80
'G2_422                                  ' 547305.64 4834492.39
1.80
'G2_423                                  ' 547305.64 4834496.90
1.80
'G2_424                                  ' 547305.64 4834501.41
1.80
'G2_425                                  ' 547305.64 4834505.92
1.80
'G2_426                                  ' 547305.64 4834510.43
1.80
'G2_427                                  ' 547305.64 4834514.94
1.80
'G2_428                                  ' 547305.64 4834519.45
1.80
```

```
'G2_429                                  ' 547305.64 4834523.96
1.80
'G2_430                                  ' 547305.64 4834528.47
1.80
'G2_431                                  ' 547305.64 4834532.98
1.80
'G2_432                                  ' 547305.64 4834537.49
1.80
'G2_433                                  ' 547305.64 4834542.00
1.80
'G2_434                                  ' 547305.64 4834546.51
1.80
'G2_435                                  ' 547305.64 4834551.02
1.80
'G2_436                                  ' 547305.64 4834555.53
1.80
'G2_437                                  ' 547305.64 4834560.04
1.80
'G2_438                                  ' 547305.64 4834564.55
1.80
'G2_439                                  ' 547305.64 4834569.06
1.80
'G2_440                                  ' 547305.64 4834573.57
1.80
'G2_441                                  ' 547305.64 4834578.08
1.80
'G3_1                                    ' 547356.87 4834626.15
1.80
'G3_2                                    ' 547356.87 4834630.98
1.80
'G3_3                                    ' 547356.87 4834635.81
1.80
'G3_4                                    ' 547356.87 4834640.64
1.80
'G3_5                                    ' 547356.87 4834645.47
1.80
'G3_6                                    ' 547356.87 4834650.30
1.80
'G3_7                                    ' 547356.87 4834655.13
1.80
'G3_8                                    ' 547356.87 4834659.96
1.80
'G3_9                                    ' 547356.87 4834664.79
1.80
'G3_10                                   ' 547356.87 4834669.62
1.80
'G3_11                                   ' 547356.87 4834674.45
1.80
'G3_12                                   ' 547356.87 4834679.28
1.80
'G3_13                                   ' 547356.87 4834684.11
1.80
```

```
'G3_14                                  ' 547356.87 4834688.94
1.80
'G3_15                                  ' 547356.87 4834693.77
1.80
'G3_16                                  ' 547356.87 4834698.60
1.80
'G3_17                                  ' 547356.87 4834703.43
1.80
'G3_18                                  ' 547356.87 4834708.26
1.80
'G3_19                                  ' 547356.87 4834713.09
1.80
'G3_20                                  ' 547356.87 4834717.92
1.80
'G3_21                                  ' 547356.87 4834722.75
1.80
'G3_22                                  ' 547364.16 4834626.15
1.80
'G3_23                                  ' 547364.16 4834630.98
1.80
'G3_24                                  ' 547364.16 4834635.81
1.80
'G3_25                                  ' 547364.16 4834640.64
1.80
'G3_26                                  ' 547364.16 4834645.47
1.80
'G3_27                                  ' 547364.16 4834650.30
1.80
'G3_28                                  ' 547364.16 4834655.13
1.80
'G3_29                                  ' 547364.16 4834659.96
1.80
'G3_30                                  ' 547364.16 4834664.79
1.80
'G3_31                                  ' 547364.16 4834669.62
1.80
'G3_32                                  ' 547364.16 4834674.45
1.80
'G3_33                                  ' 547364.16 4834679.28
1.80
'G3_34                                  ' 547364.16 4834684.11
1.80
'G3_35                                  ' 547364.16 4834688.94
1.80
'G3_36                                  ' 547364.16 4834693.77
1.80
'G3_37                                  ' 547364.16 4834698.60
1.80
'G3_38                                  ' 547364.16 4834703.43
1.80
'G3_39                                  ' 547364.16 4834708.26
1.80
```

```
'G3_40                                  ' 547364.16 4834713.09
1.80
'G3_41                                  ' 547364.16 4834717.92
1.80
'G3_42                                  ' 547364.16 4834722.75
1.80
'G3_43                                  ' 547371.45 4834626.15
1.80
'G3_44                                  ' 547371.45 4834630.98
1.80
'G3_45                                  ' 547371.45 4834635.81
1.80
'G3_46                                  ' 547371.45 4834640.64
1.80
'G3_47                                  ' 547371.45 4834645.47
1.80
'G3_48                                  ' 547371.45 4834650.30
1.80
'G3_49                                  ' 547371.45 4834655.13
1.80
'G3_50                                  ' 547371.45 4834659.96
1.80
'G3_51                                  ' 547371.45 4834664.79
1.80
'G3_52                                  ' 547371.45 4834669.62
1.80
'G3_53                                  ' 547371.45 4834674.45
1.80
'G3_54                                  ' 547371.45 4834679.28
1.80
'G3_55                                  ' 547371.45 4834684.11
1.80
'G3_56                                  ' 547371.45 4834688.94
1.80
'G3_57                                  ' 547371.45 4834693.77
1.80
'G3_58                                  ' 547371.45 4834698.60
1.80
'G3_59                                  ' 547371.45 4834703.43
1.80
'G3_60                                  ' 547371.45 4834708.26
1.80
'G3_61                                  ' 547371.45 4834713.09
1.80
'G3_62                                  ' 547371.45 4834717.92
1.80
'G3_63                                  ' 547371.45 4834722.75
1.80
'G3_64                                  ' 547378.74 4834626.15
1.80
'G3_65                                  ' 547378.74 4834630.98
1.80
```

```
'G3_66                                  ' 547378.74 4834635.81
1.80
'G3_67                                  ' 547378.74 4834640.64
1.80
'G3_68                                  ' 547378.74 4834645.47
1.80
'G3_69                                  ' 547378.74 4834650.30
1.80
'G3_70                                  ' 547378.74 4834655.13
1.80
'G3_71                                  ' 547378.74 4834659.96
1.80
'G3_72                                  ' 547378.74 4834664.79
1.80
'G3_73                                  ' 547378.74 4834669.62
1.80
'G3_74                                  ' 547378.74 4834674.45
1.80
'G3_75                                  ' 547378.74 4834679.28
1.80
'G3_76                                  ' 547378.74 4834684.11
1.80
'G3_77                                  ' 547378.74 4834688.94
1.80
'G3_78                                  ' 547378.74 4834693.77
1.80
'G3_79                                  ' 547378.74 4834698.60
1.80
'G3_80                                  ' 547378.74 4834703.43
1.80
'G3_81                                  ' 547378.74 4834708.26
1.80
'G3_82                                  ' 547378.74 4834713.09
1.80
'G3_83                                  ' 547378.74 4834717.92
1.80
'G3_84                                  ' 547378.74 4834722.75
1.80
'G3_85                                  ' 547386.03 4834626.15
1.80
'G3_86                                  ' 547386.03 4834630.98
1.80
'G3_87                                  ' 547386.03 4834635.81
1.80
'G3_88                                  ' 547386.03 4834640.64
1.80
'G3_89                                  ' 547386.03 4834645.47
1.80
'G3_90                                  ' 547386.03 4834650.30
1.80
'G3_91                                  ' 547386.03 4834655.13
1.80
```

```
'G3_92                                  ' 547386.03 4834659.96
1.80
'G3_93                                  ' 547386.03 4834664.79
1.80
'G3_94                                  ' 547386.03 4834669.62
1.80
'G3_95                                  ' 547386.03 4834674.45
1.80
'G3_96                                  ' 547386.03 4834679.28
1.80
'G3_97                                  ' 547386.03 4834684.11
1.80
'G3_98                                  ' 547386.03 4834688.94
1.80
'G3_99                                  ' 547386.03 4834693.77
1.80
'G3_100                                 ' 547386.03 4834698.60
1.80
'G3_101                                 ' 547386.03 4834703.43
1.80
'G3_102                                 ' 547386.03 4834708.26
1.80
'G3_103                                 ' 547386.03 4834713.09
1.80
'G3_104                                 ' 547386.03 4834717.92
1.80
'G3_105                                 ' 547386.03 4834722.75
1.80
'G3_106                                 ' 547393.32 4834626.15
1.80
'G3_107                                 ' 547393.32 4834630.98
1.80
'G3_108                                 ' 547393.32 4834635.81
1.80
'G3_109                                 ' 547393.32 4834640.64
1.80
'G3_110                                 ' 547393.32 4834645.47
1.80
'G3_111                                 ' 547393.32 4834650.30
1.80
'G3_112                                 ' 547393.32 4834655.13
1.80
'G3_113                                 ' 547393.32 4834659.96
1.80
'G3_114                                 ' 547393.32 4834664.79
1.80
'G3_115                                 ' 547393.32 4834669.62
1.80
'G3_116                                 ' 547393.32 4834674.45
1.80
'G3_117                                 ' 547393.32 4834679.28
1.80
```

```
'G3_118                                  ' 547393.32 4834684.11
1.80
'G3_119                                  ' 547393.32 4834688.94
1.80
'G3_120                                  ' 547393.32 4834693.77
1.80
'G3_121                                  ' 547393.32 4834698.60
1.80
'G3_122                                  ' 547393.32 4834703.43
1.80
'G3_123                                  ' 547393.32 4834708.26
1.80
'G3_124                                  ' 547393.32 4834713.09
1.80
'G3_125                                  ' 547393.32 4834717.92
1.80
'G3_126                                  ' 547393.32 4834722.75
1.80
'G3_127                                  ' 547400.61 4834626.15
1.80
'G3_128                                  ' 547400.61 4834630.98
1.80
'G3_129                                  ' 547400.61 4834635.81
1.80
'G3_130                                  ' 547400.61 4834640.64
1.80
'G3_131                                  ' 547400.61 4834645.47
1.80
'G3_132                                  ' 547400.61 4834650.30
1.80
'G3_133                                  ' 547400.61 4834655.13
1.80
'G3_134                                  ' 547400.61 4834659.96
1.80
'G3_135                                  ' 547400.61 4834664.79
1.80
'G3_136                                  ' 547400.61 4834669.62
1.80
'G3_137                                  ' 547400.61 4834674.45
1.80
'G3_138                                  ' 547400.61 4834679.28
1.80
'G3_139                                  ' 547400.61 4834684.11
1.80
'G3_140                                  ' 547400.61 4834688.94
1.80
'G3_141                                  ' 547400.61 4834693.77
1.80
'G3_142                                  ' 547400.61 4834698.60
1.80
'G3_143                                  ' 547400.61 4834703.43
1.80
```

```
'G3_144                                  ' 547400.61 4834708.26
1.80
'G3_145                                  ' 547400.61 4834713.09
1.80
'G3_146                                  ' 547400.61 4834717.92
1.80
'G3_147                                  ' 547400.61 4834722.75
1.80
'G3_148                                  ' 547407.90 4834626.15
1.80
'G3_149                                  ' 547407.90 4834630.98
1.80
'G3_150                                  ' 547407.90 4834635.81
1.80
'G3_151                                  ' 547407.90 4834640.64
1.80
'G3_152                                  ' 547407.90 4834645.47
1.80
'G3_153                                  ' 547407.90 4834650.30
1.80
'G3_154                                  ' 547407.90 4834655.13
1.80
'G3_155                                  ' 547407.90 4834659.96
1.80
'G3_156                                  ' 547407.90 4834664.79
1.80
'G3_157                                  ' 547407.90 4834669.62
1.80
'G3_158                                  ' 547407.90 4834674.45
1.80
'G3_159                                  ' 547407.90 4834679.28
1.80
'G3_160                                  ' 547407.90 4834684.11
1.80
'G3_161                                  ' 547407.90 4834688.94
1.80
'G3_162                                  ' 547407.90 4834693.77
1.80
'G3_163                                  ' 547407.90 4834698.60
1.80
'G3_164                                  ' 547407.90 4834703.43
1.80
'G3_165                                  ' 547407.90 4834708.26
1.80
'G3_166                                  ' 547407.90 4834713.09
1.80
'G3_167                                  ' 547407.90 4834717.92
1.80
'G3_168                                  ' 547407.90 4834722.75
1.80
'G3_169                                  ' 547415.19 4834626.15
1.80
```

```
'G3_170                                  ' 547415.19 4834630.98
1.80
'G3_171                                  ' 547415.19 4834635.81
1.80
'G3_172                                  ' 547415.19 4834640.64
1.80
'G3_173                                  ' 547415.19 4834645.47
1.80
'G3_174                                  ' 547415.19 4834650.30
1.80
'G3_175                                  ' 547415.19 4834655.13
1.80
'G3_176                                  ' 547415.19 4834659.96
1.80
'G3_177                                  ' 547415.19 4834664.79
1.80
'G3_178                                  ' 547415.19 4834669.62
1.80
'G3_179                                  ' 547415.19 4834674.45
1.80
'G3_180                                  ' 547415.19 4834679.28
1.80
'G3_181                                  ' 547415.19 4834684.11
1.80
'G3_182                                  ' 547415.19 4834688.94
1.80
'G3_183                                  ' 547415.19 4834693.77
1.80
'G3_184                                  ' 547415.19 4834698.60
1.80
'G3_185                                  ' 547415.19 4834703.43
1.80
'G3_186                                  ' 547415.19 4834708.26
1.80
'G3_187                                  ' 547415.19 4834713.09
1.80
'G3_188                                  ' 547415.19 4834717.92
1.80
'G3_189                                  ' 547415.19 4834722.75
1.80
'G3_190                                  ' 547422.48 4834626.15
1.80
'G3_191                                  ' 547422.48 4834630.98
1.80
'G3_192                                  ' 547422.48 4834635.81
1.80
'G3_193                                  ' 547422.48 4834640.64
1.80
'G3_194                                  ' 547422.48 4834645.47
1.80
'G3_195                                  ' 547422.48 4834650.30
1.80
```

```
'G3_196                                  ' 547422.48 4834655.13
1.80
'G3_197                                  ' 547422.48 4834659.96
1.80
'G3_198                                  ' 547422.48 4834664.79
1.80
'G3_199                                  ' 547422.48 4834669.62
1.80
'G3_200                                  ' 547422.48 4834674.45
1.80
'G3_201                                  ' 547422.48 4834679.28
1.80
'G3_202                                  ' 547422.48 4834684.11
1.80
'G3_203                                  ' 547422.48 4834688.94
1.80
'G3_204                                  ' 547422.48 4834693.77
1.80
'G3_205                                  ' 547422.48 4834698.60
1.80
'G3_206                                  ' 547422.48 4834703.43
1.80
'G3_207                                  ' 547422.48 4834708.26
1.80
'G3_208                                  ' 547422.48 4834713.09
1.80
'G3_209                                  ' 547422.48 4834717.92
1.80
'G3_210                                  ' 547422.48 4834722.75
1.80
'G3_211                                  ' 547429.77 4834626.15
1.80
'G3_212                                  ' 547429.77 4834630.98
1.80
'G3_213                                  ' 547429.77 4834635.81
1.80
'G3_214                                  ' 547429.77 4834640.64
1.80
'G3_215                                  ' 547429.77 4834645.47
1.80
'G3_216                                  ' 547429.77 4834650.30
1.80
'G3_217                                  ' 547429.77 4834655.13
1.80
'G3_218                                  ' 547429.77 4834659.96
1.80
'G3_219                                  ' 547429.77 4834664.79
1.80
'G3_220                                  ' 547429.77 4834669.62
1.80
'G3_221                                  ' 547429.77 4834674.45
1.80
```

```
'G3_222                                  ' 547429.77 4834679.28
1.80
'G3_223                                  ' 547429.77 4834684.11
1.80
'G3_224                                  ' 547429.77 4834688.94
1.80
'G3_225                                  ' 547429.77 4834693.77
1.80
'G3_226                                  ' 547429.77 4834698.60
1.80
'G3_227                                  ' 547429.77 4834703.43
1.80
'G3_228                                  ' 547429.77 4834708.26
1.80
'G3_229                                  ' 547429.77 4834713.09
1.80
'G3_230                                  ' 547429.77 4834717.92
1.80
'G3_231                                  ' 547429.77 4834722.75
1.80
'G3_232                                  ' 547437.06 4834626.15
1.80
'G3_233                                  ' 547437.06 4834630.98
1.80
'G3_234                                  ' 547437.06 4834635.81
1.80
'G3_235                                  ' 547437.06 4834640.64
1.80
'G3_236                                  ' 547437.06 4834645.47
1.80
'G3_237                                  ' 547437.06 4834650.30
1.80
'G3_238                                  ' 547437.06 4834655.13
1.80
'G3_239                                  ' 547437.06 4834659.96
1.80
'G3_240                                  ' 547437.06 4834664.79
1.80
'G3_241                                  ' 547437.06 4834669.62
1.80
'G3_242                                  ' 547437.06 4834674.45
1.80
'G3_243                                  ' 547437.06 4834679.28
1.80
'G3_244                                  ' 547437.06 4834684.11
1.80
'G3_245                                  ' 547437.06 4834688.94
1.80
'G3_246                                  ' 547437.06 4834693.77
1.80
'G3_247                                  ' 547437.06 4834698.60
1.80
```

```
'G3_248                                  ' 547437.06 4834703.43
1.80
'G3_249                                  ' 547437.06 4834708.26
1.80
'G3_250                                  ' 547437.06 4834713.09
1.80
'G3_251                                  ' 547437.06 4834717.92
1.80
'G3_252                                  ' 547437.06 4834722.75
1.80
'G3_253                                  ' 547444.35 4834626.15
1.80
'G3_254                                  ' 547444.35 4834630.98
1.80
'G3_255                                  ' 547444.35 4834635.81
1.80
'G3_256                                  ' 547444.35 4834640.64
1.80
'G3_257                                  ' 547444.35 4834645.47
1.80
'G3_258                                  ' 547444.35 4834650.30
1.80
'G3_259                                  ' 547444.35 4834655.13
1.80
'G3_260                                  ' 547444.35 4834659.96
1.80
'G3_261                                  ' 547444.35 4834664.79
1.80
'G3_262                                  ' 547444.35 4834669.62
1.80
'G3_263                                  ' 547444.35 4834674.45
1.80
'G3_264                                  ' 547444.35 4834679.28
1.80
'G3_265                                  ' 547444.35 4834684.11
1.80
'G3_266                                  ' 547444.35 4834688.94
1.80
'G3_267                                  ' 547444.35 4834693.77
1.80
'G3_268                                  ' 547444.35 4834698.60
1.80
'G3_269                                  ' 547444.35 4834703.43
1.80
'G3_270                                  ' 547444.35 4834708.26
1.80
'G3_271                                  ' 547444.35 4834713.09
1.80
'G3_272                                  ' 547444.35 4834717.92
1.80
'G3_273                                  ' 547444.35 4834722.75
1.80
```

```
'G3_274                                  ' 547451.64 4834626.15
1.80
'G3_275                                  ' 547451.64 4834630.98
1.80
'G3_276                                  ' 547451.64 4834635.81
1.80
'G3_277                                  ' 547451.64 4834640.64
1.80
'G3_278                                  ' 547451.64 4834645.47
1.80
'G3_279                                  ' 547451.64 4834650.30
1.80
'G3_280                                  ' 547451.64 4834655.13
1.80
'G3_281                                  ' 547451.64 4834659.96
1.80
'G3_282                                  ' 547451.64 4834664.79
1.80
'G3_283                                  ' 547451.64 4834669.62
1.80
'G3_284                                  ' 547451.64 4834674.45
1.80
'G3_285                                  ' 547451.64 4834679.28
1.80
'G3_286                                  ' 547451.64 4834684.11
1.80
'G3_287                                  ' 547451.64 4834688.94
1.80
'G3_288                                  ' 547451.64 4834693.77
1.80
'G3_289                                  ' 547451.64 4834698.60
1.80
'G3_290                                  ' 547451.64 4834703.43
1.80
'G3_291                                  ' 547451.64 4834708.26
1.80
'G3_292                                  ' 547451.64 4834713.09
1.80
'G3_293                                  ' 547451.64 4834717.92
1.80
'G3_294                                  ' 547451.64 4834722.75
1.80
'G3_295                                  ' 547458.93 4834626.15
1.80
'G3_296                                  ' 547458.93 4834630.98
1.80
'G3_297                                  ' 547458.93 4834635.81
1.80
'G3_298                                  ' 547458.93 4834640.64
1.80
'G3_299                                  ' 547458.93 4834645.47
1.80
```

```
'G3_300                                  ' 547458.93 4834650.30
1.80
'G3_301                                  ' 547458.93 4834655.13
1.80
'G3_302                                  ' 547458.93 4834659.96
1.80
'G3_303                                  ' 547458.93 4834664.79
1.80
'G3_304                                  ' 547458.93 4834669.62
1.80
'G3_305                                  ' 547458.93 4834674.45
1.80
'G3_306                                  ' 547458.93 4834679.28
1.80
'G3_307                                  ' 547458.93 4834684.11
1.80
'G3_308                                  ' 547458.93 4834688.94
1.80
'G3_309                                  ' 547458.93 4834693.77
1.80
'G3_310                                  ' 547458.93 4834698.60
1.80
'G3_311                                  ' 547458.93 4834703.43
1.80
'G3_312                                  ' 547458.93 4834708.26
1.80
'G3_313                                  ' 547458.93 4834713.09
1.80
'G3_314                                  ' 547458.93 4834717.92
1.80
'G3_315                                  ' 547458.93 4834722.75
1.80
'G3_316                                  ' 547466.22 4834626.15
1.80
'G3_317                                  ' 547466.22 4834630.98
1.80
'G3_318                                  ' 547466.22 4834635.81
1.80
'G3_319                                  ' 547466.22 4834640.64
1.80
'G3_320                                  ' 547466.22 4834645.47
1.80
'G3_321                                  ' 547466.22 4834650.30
1.80
'G3_322                                  ' 547466.22 4834655.13
1.80
'G3_323                                  ' 547466.22 4834659.96
1.80
'G3_324                                  ' 547466.22 4834664.79
1.80
'G3_325                                  ' 547466.22 4834669.62
1.80
```

```
'G3_326                                  ' 547466.22 4834674.45
1.80
'G3_327                                  ' 547466.22 4834679.28
1.80
'G3_328                                  ' 547466.22 4834684.11
1.80
'G3_329                                  ' 547466.22 4834688.94
1.80
'G3_330                                  ' 547466.22 4834693.77
1.80
'G3_331                                  ' 547466.22 4834698.60
1.80
'G3_332                                  ' 547466.22 4834703.43
1.80
'G3_333                                  ' 547466.22 4834708.26
1.80
'G3_334                                  ' 547466.22 4834713.09
1.80
'G3_335                                  ' 547466.22 4834717.92
1.80
'G3_336                                  ' 547466.22 4834722.75
1.80
'G3_337                                  ' 547473.51 4834626.15
1.80
'G3_338                                  ' 547473.51 4834630.98
1.80
'G3_339                                  ' 547473.51 4834635.81
1.80
'G3_340                                  ' 547473.51 4834640.64
1.80
'G3_341                                  ' 547473.51 4834645.47
1.80
'G3_342                                  ' 547473.51 4834650.30
1.80
'G3_343                                  ' 547473.51 4834655.13
1.80
'G3_344                                  ' 547473.51 4834659.96
1.80
'G3_345                                  ' 547473.51 4834664.79
1.80
'G3_346                                  ' 547473.51 4834669.62
1.80
'G3_347                                  ' 547473.51 4834674.45
1.80
'G3_348                                  ' 547473.51 4834679.28
1.80
'G3_349                                  ' 547473.51 4834684.11
1.80
'G3_350                                  ' 547473.51 4834688.94
1.80
'G3_351                                  ' 547473.51 4834693.77
1.80
```

```
'G3_352                                  ' 547473.51 4834698.60
1.80
'G3_353                                  ' 547473.51 4834703.43
1.80
'G3_354                                  ' 547473.51 4834708.26
1.80
'G3_355                                  ' 547473.51 4834713.09
1.80
'G3_356                                  ' 547473.51 4834717.92
1.80
'G3_357                                  ' 547473.51 4834722.75
1.80
'G3_358                                  ' 547480.80 4834626.15
1.80
'G3_359                                  ' 547480.80 4834630.98
1.80
'G3_360                                  ' 547480.80 4834635.81
1.80
'G3_361                                  ' 547480.80 4834640.64
1.80
'G3_362                                  ' 547480.80 4834645.47
1.80
'G3_363                                  ' 547480.80 4834650.30
1.80
'G3_364                                  ' 547480.80 4834655.13
1.80
'G3_365                                  ' 547480.80 4834659.96
1.80
'G3_366                                  ' 547480.80 4834664.79
1.80
'G3_367                                  ' 547480.80 4834669.62
1.80
'G3_368                                  ' 547480.80 4834674.45
1.80
'G3_369                                  ' 547480.80 4834679.28
1.80
'G3_370                                  ' 547480.80 4834684.11
1.80
'G3_371                                  ' 547480.80 4834688.94
1.80
'G3_372                                  ' 547480.80 4834693.77
1.80
'G3_373                                  ' 547480.80 4834698.60
1.80
'G3_374                                  ' 547480.80 4834703.43
1.80
'G3_375                                  ' 547480.80 4834708.26
1.80
'G3_376                                  ' 547480.80 4834713.09
1.80
'G3_377                                  ' 547480.80 4834717.92
1.80
```

```
'G3_378                                  ' 547480.80 4834722.75
1.80
'G3_379                                  ' 547488.09 4834626.15
1.80
'G3_380                                  ' 547488.09 4834630.98
1.80
'G3_381                                  ' 547488.09 4834635.81
1.80
'G3_382                                  ' 547488.09 4834640.64
1.80
'G3_383                                  ' 547488.09 4834645.47
1.80
'G3_384                                  ' 547488.09 4834650.30
1.80
'G3_385                                  ' 547488.09 4834655.13
1.80
'G3_386                                  ' 547488.09 4834659.96
1.80
'G3_387                                  ' 547488.09 4834664.79
1.80
'G3_388                                  ' 547488.09 4834669.62
1.80
'G3_389                                  ' 547488.09 4834674.45
1.80
'G3_390                                  ' 547488.09 4834679.28
1.80
'G3_391                                  ' 547488.09 4834684.11
1.80
'G3_392                                  ' 547488.09 4834688.94
1.80
'G3_393                                  ' 547488.09 4834693.77
1.80
'G3_394                                  ' 547488.09 4834698.60
1.80
'G3_395                                  ' 547488.09 4834703.43
1.80
'G3_396                                  ' 547488.09 4834708.26
1.80
'G3_397                                  ' 547488.09 4834713.09
1.80
'G3_398                                  ' 547488.09 4834717.92
1.80
'G3_399                                  ' 547488.09 4834722.75
1.80
'G3_400                                  ' 547495.38 4834626.15
1.80
'G3_401                                  ' 547495.38 4834630.98
1.80
'G3_402                                  ' 547495.38 4834635.81
1.80
'G3_403                                  ' 547495.38 4834640.64
1.80
```

```
'G3_404                                  ' 547495.38 4834645.47
1.80
'G3_405                                  ' 547495.38 4834650.30
1.80
'G3_406                                  ' 547495.38 4834655.13
1.80
'G3_407                                  ' 547495.38 4834659.96
1.80
'G3_408                                  ' 547495.38 4834664.79
1.80
'G3_409                                  ' 547495.38 4834669.62
1.80
'G3_410                                  ' 547495.38 4834674.45
1.80
'G3_411                                  ' 547495.38 4834679.28
1.80
'G3_412                                  ' 547495.38 4834684.11
1.80
'G3_413                                  ' 547495.38 4834688.94
1.80
'G3_414                                  ' 547495.38 4834693.77
1.80
'G3_415                                  ' 547495.38 4834698.60
1.80
'G3_416                                  ' 547495.38 4834703.43
1.80
'G3_417                                  ' 547495.38 4834708.26
1.80
'G3_418                                  ' 547495.38 4834713.09
1.80
'G3_419                                  ' 547495.38 4834717.92
1.80
'G3_420                                  ' 547495.38 4834722.75
1.80
'G3_421                                  ' 547502.67 4834626.15
1.80
'G3_422                                  ' 547502.67 4834630.98
1.80
'G3_423                                  ' 547502.67 4834635.81
1.80
'G3_424                                  ' 547502.67 4834640.64
1.80
'G3_425                                  ' 547502.67 4834645.47
1.80
'G3_426                                  ' 547502.67 4834650.30
1.80
'G3_427                                  ' 547502.67 4834655.13
1.80
'G3_428                                  ' 547502.67 4834659.96
1.80
'G3_429                                  ' 547502.67 4834664.79
1.80
```

```
'G3_430                                  ' 547502.67 4834669.62
1.80
'G3_431                                  ' 547502.67 4834674.45
1.80
'G3_432                                  ' 547502.67 4834679.28
1.80
'G3_433                                  ' 547502.67 4834684.11
1.80
'G3_434                                  ' 547502.67 4834688.94
1.80
'G3_435                                  ' 547502.67 4834693.77
1.80
'G3_436                                  ' 547502.67 4834698.60
1.80
'G3_437                                  ' 547502.67 4834703.43
1.80
'G3_438                                  ' 547502.67 4834708.26
1.80
'G3_439                                  ' 547502.67 4834713.09
1.80
'G3_440                                  ' 547502.67 4834717.92
1.80
'G3_441                                  ' 547502.67 4834722.75
1.80
'G4_1                                    ' 547355.32 4834492.16
1.80
'G4_2                                    ' 547355.32 4834496.65
1.80
'G4_3                                    ' 547355.32 4834501.14
1.80
'G4_4                                    ' 547355.32 4834505.63
1.80
'G4_5                                    ' 547355.32 4834510.12
1.80
'G4_6                                    ' 547355.32 4834514.61
1.80
'G4_7                                    ' 547355.32 4834519.10
1.80
'G4_8                                    ' 547355.32 4834523.59
1.80
'G4_9                                    ' 547355.32 4834528.08
1.80
'G4_10                                   ' 547355.32 4834532.57
1.80
'G4_11                                   ' 547355.32 4834537.06
1.80
'G4_12                                   ' 547355.32 4834541.55
1.80
'G4_13                                   ' 547355.32 4834546.04
1.80
'G4_14                                   ' 547355.32 4834550.53
1.80
```

```
'G4_15                                  ' 547355.32 4834555.02
1.80
'G4_16                                  ' 547355.32 4834559.51
1.80
'G4_17                                  ' 547355.32 4834564.00
1.80
'G4_18                                  ' 547355.32 4834568.49
1.80
'G4_19                                  ' 547355.32 4834572.98
1.80
'G4_20                                  ' 547355.32 4834577.47
1.80
'G4_21                                  ' 547355.32 4834581.96
1.80
'G4_22                                  ' 547362.64 4834492.16
1.80
'G4_23                                  ' 547362.64 4834496.65
1.80
'G4_24                                  ' 547362.64 4834501.14
1.80
'G4_25                                  ' 547362.64 4834505.63
1.80
'G4_26                                  ' 547362.64 4834510.12
1.80
'G4_27                                  ' 547362.64 4834514.61
1.80
'G4_28                                  ' 547362.64 4834519.10
1.80
'G4_29                                  ' 547362.64 4834523.59
1.80
'G4_30                                  ' 547362.64 4834528.08
1.80
'G4_31                                  ' 547362.64 4834532.57
1.80
'G4_32                                  ' 547362.64 4834537.06
1.80
'G4_33                                  ' 547362.64 4834541.55
1.80
'G4_34                                  ' 547362.64 4834546.04
1.80
'G4_35                                  ' 547362.64 4834550.53
1.80
'G4_36                                  ' 547362.64 4834555.02
1.80
'G4_37                                  ' 547362.64 4834559.51
1.80
'G4_38                                  ' 547362.64 4834564.00
1.80
'G4_39                                  ' 547362.64 4834568.49
1.80
'G4_40                                  ' 547362.64 4834572.98
1.80
```

```
'G4_41                                  ' 547362.64 4834577.47
1.80
'G4_42                                  ' 547362.64 4834581.96
1.80
'G4_43                                  ' 547369.96 4834492.16
1.80
'G4_44                                  ' 547369.96 4834496.65
1.80
'G4_45                                  ' 547369.96 4834501.14
1.80
'G4_46                                  ' 547369.96 4834505.63
1.80
'G4_47                                  ' 547369.96 4834510.12
1.80
'G4_48                                  ' 547369.96 4834514.61
1.80
'G4_49                                  ' 547369.96 4834519.10
1.80
'G4_50                                  ' 547369.96 4834523.59
1.80
'G4_51                                  ' 547369.96 4834528.08
1.80
'G4_52                                  ' 547369.96 4834532.57
1.80
'G4_53                                  ' 547369.96 4834537.06
1.80
'G4_54                                  ' 547369.96 4834541.55
1.80
'G4_55                                  ' 547369.96 4834546.04
1.80
'G4_56                                  ' 547369.96 4834550.53
1.80
'G4_57                                  ' 547369.96 4834555.02
1.80
'G4_58                                  ' 547369.96 4834559.51
1.80
'G4_59                                  ' 547369.96 4834564.00
1.80
'G4_60                                  ' 547369.96 4834568.49
1.80
'G4_61                                  ' 547369.96 4834572.98
1.80
'G4_62                                  ' 547369.96 4834577.47
1.80
'G4_63                                  ' 547369.96 4834581.96
1.80
'G4_64                                  ' 547377.28 4834492.16
1.80
'G4_65                                  ' 547377.28 4834496.65
1.80
'G4_66                                  ' 547377.28 4834501.14
1.80
```

```
'G4_67                                  ' 547377.28 4834505.63
1.80
'G4_68                                  ' 547377.28 4834510.12
1.80
'G4_69                                  ' 547377.28 4834514.61
1.80
'G4_70                                  ' 547377.28 4834519.10
1.80
'G4_71                                  ' 547377.28 4834523.59
1.80
'G4_72                                  ' 547377.28 4834528.08
1.80
'G4_73                                  ' 547377.28 4834532.57
1.80
'G4_74                                  ' 547377.28 4834537.06
1.80
'G4_75                                  ' 547377.28 4834541.55
1.80
'G4_76                                  ' 547377.28 4834546.04
1.80
'G4_77                                  ' 547377.28 4834550.53
1.80
'G4_78                                  ' 547377.28 4834555.02
1.80
'G4_79                                  ' 547377.28 4834559.51
1.80
'G4_80                                  ' 547377.28 4834564.00
1.80
'G4_81                                  ' 547377.28 4834568.49
1.80
'G4_82                                  ' 547377.28 4834572.98
1.80
'G4_83                                  ' 547377.28 4834577.47
1.80
'G4_84                                  ' 547377.28 4834581.96
1.80
'G4_85                                  ' 547384.60 4834492.16
1.80
'G4_86                                  ' 547384.60 4834496.65
1.80
'G4_87                                  ' 547384.60 4834501.14
1.80
'G4_88                                  ' 547384.60 4834505.63
1.80
'G4_89                                  ' 547384.60 4834510.12
1.80
'G4_90                                  ' 547384.60 4834514.61
1.80
'G4_91                                  ' 547384.60 4834519.10
1.80
'G4_92                                  ' 547384.60 4834523.59
1.80
```

```
'G4_93                                          ' 547384.60 4834528.08
1.80
'G4_94                                          ' 547384.60 4834532.57
1.80
'G4_95                                          ' 547384.60 4834537.06
1.80
'G4_96                                          ' 547384.60 4834541.55
1.80
'G4_97                                          ' 547384.60 4834546.04
1.80
'G4_98                                          ' 547384.60 4834550.53
1.80
'G4_99                                          ' 547384.60 4834555.02
1.80
'G4_100                                         ' 547384.60 4834559.51
1.80
'G4_101                                         ' 547384.60 4834564.00
1.80
'G4_102                                         ' 547384.60 4834568.49
1.80
'G4_103                                         ' 547384.60 4834572.98
1.80
'G4_104                                         ' 547384.60 4834577.47
1.80
'G4_105                                         ' 547384.60 4834581.96
1.80
'G4_106                                         ' 547391.92 4834492.16
1.80
'G4_107                                         ' 547391.92 4834496.65
1.80
'G4_108                                         ' 547391.92 4834501.14
1.80
'G4_109                                         ' 547391.92 4834505.63
1.80
'G4_110                                         ' 547391.92 4834510.12
1.80
'G4_111                                         ' 547391.92 4834514.61
1.80
'G4_112                                         ' 547391.92 4834519.10
1.80
'G4_113                                         ' 547391.92 4834523.59
1.80
'G4_114                                         ' 547391.92 4834528.08
1.80
'G4_115                                         ' 547391.92 4834532.57
1.80
'G4_116                                         ' 547391.92 4834537.06
1.80
'G4_117                                         ' 547391.92 4834541.55
1.80
'G4_118                                         ' 547391.92 4834546.04
1.80
```

```
'G4_119                                  ' 547391.92 4834550.53
1.80
'G4_120                                  ' 547391.92 4834555.02
1.80
'G4_121                                  ' 547391.92 4834559.51
1.80
'G4_122                                  ' 547391.92 4834564.00
1.80
'G4_123                                  ' 547391.92 4834568.49
1.80
'G4_124                                  ' 547391.92 4834572.98
1.80
'G4_125                                  ' 547391.92 4834577.47
1.80
'G4_126                                  ' 547391.92 4834581.96
1.80
'G4_127                                  ' 547399.24 4834492.16
1.80
'G4_128                                  ' 547399.24 4834496.65
1.80
'G4_129                                  ' 547399.24 4834501.14
1.80
'G4_130                                  ' 547399.24 4834505.63
1.80
'G4_131                                  ' 547399.24 4834510.12
1.80
'G4_132                                  ' 547399.24 4834514.61
1.80
'G4_133                                  ' 547399.24 4834519.10
1.80
'G4_134                                  ' 547399.24 4834523.59
1.80
'G4_135                                  ' 547399.24 4834528.08
1.80
'G4_136                                  ' 547399.24 4834532.57
1.80
'G4_137                                  ' 547399.24 4834537.06
1.80
'G4_138                                  ' 547399.24 4834541.55
1.80
'G4_139                                  ' 547399.24 4834546.04
1.80
'G4_140                                  ' 547399.24 4834550.53
1.80
'G4_141                                  ' 547399.24 4834555.02
1.80
'G4_142                                  ' 547399.24 4834559.51
1.80
'G4_143                                  ' 547399.24 4834564.00
1.80
'G4_144                                  ' 547399.24 4834568.49
1.80
```

```
'G4_145                                  ' 547399.24 4834572.98
1.80
'G4_146                                  ' 547399.24 4834577.47
1.80
'G4_147                                  ' 547399.24 4834581.96
1.80
'G4_148                                  ' 547406.56 4834492.16
1.80
'G4_149                                  ' 547406.56 4834496.65
1.80
'G4_150                                  ' 547406.56 4834501.14
1.80
'G4_151                                  ' 547406.56 4834505.63
1.80
'G4_152                                  ' 547406.56 4834510.12
1.80
'G4_153                                  ' 547406.56 4834514.61
1.80
'G4_154                                  ' 547406.56 4834519.10
1.80
'G4_155                                  ' 547406.56 4834523.59
1.80
'G4_156                                  ' 547406.56 4834528.08
1.80
'G4_157                                  ' 547406.56 4834532.57
1.80
'G4_158                                  ' 547406.56 4834537.06
1.80
'G4_159                                  ' 547406.56 4834541.55
1.80
'G4_160                                  ' 547406.56 4834546.04
1.80
'G4_161                                  ' 547406.56 4834550.53
1.80
'G4_162                                  ' 547406.56 4834555.02
1.80
'G4_163                                  ' 547406.56 4834559.51
1.80
'G4_164                                  ' 547406.56 4834564.00
1.80
'G4_165                                  ' 547406.56 4834568.49
1.80
'G4_166                                  ' 547406.56 4834572.98
1.80
'G4_167                                  ' 547406.56 4834577.47
1.80
'G4_168                                  ' 547406.56 4834581.96
1.80
'G4_169                                  ' 547413.88 4834492.16
1.80
'G4_170                                  ' 547413.88 4834496.65
1.80
```

```
'G4_171                                  ' 547413.88 4834501.14
1.80
'G4_172                                  ' 547413.88 4834505.63
1.80
'G4_173                                  ' 547413.88 4834510.12
1.80
'G4_174                                  ' 547413.88 4834514.61
1.80
'G4_175                                  ' 547413.88 4834519.10
1.80
'G4_176                                  ' 547413.88 4834523.59
1.80
'G4_177                                  ' 547413.88 4834528.08
1.80
'G4_178                                  ' 547413.88 4834532.57
1.80
'G4_179                                  ' 547413.88 4834537.06
1.80
'G4_180                                  ' 547413.88 4834541.55
1.80
'G4_181                                  ' 547413.88 4834546.04
1.80
'G4_182                                  ' 547413.88 4834550.53
1.80
'G4_183                                  ' 547413.88 4834555.02
1.80
'G4_184                                  ' 547413.88 4834559.51
1.80
'G4_185                                  ' 547413.88 4834564.00
1.80
'G4_186                                  ' 547413.88 4834568.49
1.80
'G4_187                                  ' 547413.88 4834572.98
1.80
'G4_188                                  ' 547413.88 4834577.47
1.80
'G4_189                                  ' 547413.88 4834581.96
1.80
'G4_190                                  ' 547421.20 4834492.16
1.80
'G4_191                                  ' 547421.20 4834496.65
1.80
'G4_192                                  ' 547421.20 4834501.14
1.80
'G4_193                                  ' 547421.20 4834505.63
1.80
'G4_194                                  ' 547421.20 4834510.12
1.80
'G4_195                                  ' 547421.20 4834514.61
1.80
'G4_196                                  ' 547421.20 4834519.10
1.80
```

'G4_197 ' 547421.20 4834523.59
1.80
'G4_198 ' 547421.20 4834528.08
1.80
'G4_199 ' 547421.20 4834532.57
1.80
'G4_200 ' 547421.20 4834537.06
1.80
'G4_201 ' 547421.20 4834541.55
1.80
'G4_202 ' 547421.20 4834546.04
1.80
'G4_203 ' 547421.20 4834550.53
1.80
'G4_204 ' 547421.20 4834555.02
1.80
'G4_205 ' 547421.20 4834559.51
1.80
'G4_206 ' 547421.20 4834564.00
1.80
'G4_207 ' 547421.20 4834568.49
1.80
'G4_208 ' 547421.20 4834572.98
1.80
'G4_209 ' 547421.20 4834577.47
1.80
'G4_210 ' 547421.20 4834581.96
1.80
'G4_211 ' 547428.52 4834492.16
1.80
'G4_212 ' 547428.52 4834496.65
1.80
'G4_213 ' 547428.52 4834501.14
1.80
'G4_214 ' 547428.52 4834505.63
1.80
'G4_215 ' 547428.52 4834510.12
1.80
'G4_216 ' 547428.52 4834514.61
1.80
'G4_217 ' 547428.52 4834519.10
1.80
'G4_218 ' 547428.52 4834523.59
1.80
'G4_219 ' 547428.52 4834528.08
1.80
'G4_220 ' 547428.52 4834532.57
1.80
'G4_221 ' 547428.52 4834537.06
1.80
'G4_222 ' 547428.52 4834541.55
1.80

```
'G4_223                                  ' 547428.52 4834546.04
1.80
'G4_224                                  ' 547428.52 4834550.53
1.80
'G4_225                                  ' 547428.52 4834555.02
1.80
'G4_226                                  ' 547428.52 4834559.51
1.80
'G4_227                                  ' 547428.52 4834564.00
1.80
'G4_228                                  ' 547428.52 4834568.49
1.80
'G4_229                                  ' 547428.52 4834572.98
1.80
'G4_230                                  ' 547428.52 4834577.47
1.80
'G4_231                                  ' 547428.52 4834581.96
1.80
'G4_232                                  ' 547435.84 4834492.16
1.80
'G4_233                                  ' 547435.84 4834496.65
1.80
'G4_234                                  ' 547435.84 4834501.14
1.80
'G4_235                                  ' 547435.84 4834505.63
1.80
'G4_236                                  ' 547435.84 4834510.12
1.80
'G4_237                                  ' 547435.84 4834514.61
1.80
'G4_238                                  ' 547435.84 4834519.10
1.80
'G4_239                                  ' 547435.84 4834523.59
1.80
'G4_240                                  ' 547435.84 4834528.08
1.80
'G4_241                                  ' 547435.84 4834532.57
1.80
'G4_242                                  ' 547435.84 4834537.06
1.80
'G4_243                                  ' 547435.84 4834541.55
1.80
'G4_244                                  ' 547435.84 4834546.04
1.80
'G4_245                                  ' 547435.84 4834550.53
1.80
'G4_246                                  ' 547435.84 4834555.02
1.80
'G4_247                                  ' 547435.84 4834559.51
1.80
'G4_248                                  ' 547435.84 4834564.00
1.80
```

```
'G4_249                                  ' 547435.84 4834568.49
1.80
'G4_250                                  ' 547435.84 4834572.98
1.80
'G4_251                                  ' 547435.84 4834577.47
1.80
'G4_252                                  ' 547435.84 4834581.96
1.80
'G4_253                                  ' 547443.16 4834492.16
1.80
'G4_254                                  ' 547443.16 4834496.65
1.80
'G4_255                                  ' 547443.16 4834501.14
1.80
'G4_256                                  ' 547443.16 4834505.63
1.80
'G4_257                                  ' 547443.16 4834510.12
1.80
'G4_258                                  ' 547443.16 4834514.61
1.80
'G4_259                                  ' 547443.16 4834519.10
1.80
'G4_260                                  ' 547443.16 4834523.59
1.80
'G4_261                                  ' 547443.16 4834528.08
1.80
'G4_262                                  ' 547443.16 4834532.57
1.80
'G4_263                                  ' 547443.16 4834537.06
1.80
'G4_264                                  ' 547443.16 4834541.55
1.80
'G4_265                                  ' 547443.16 4834546.04
1.80
'G4_266                                  ' 547443.16 4834550.53
1.80
'G4_267                                  ' 547443.16 4834555.02
1.80
'G4_268                                  ' 547443.16 4834559.51
1.80
'G4_269                                  ' 547443.16 4834564.00
1.80
'G4_270                                  ' 547443.16 4834568.49
1.80
'G4_271                                  ' 547443.16 4834572.98
1.80
'G4_272                                  ' 547443.16 4834577.47
1.80
'G4_273                                  ' 547443.16 4834581.96
1.80
'G4_274                                  ' 547450.48 4834492.16
1.80
```

```
'G4_275                                  ' 547450.48 4834496.65
1.80
'G4_276                                  ' 547450.48 4834501.14
1.80
'G4_277                                  ' 547450.48 4834505.63
1.80
'G4_278                                  ' 547450.48 4834510.12
1.80
'G4_279                                  ' 547450.48 4834514.61
1.80
'G4_280                                  ' 547450.48 4834519.10
1.80
'G4_281                                  ' 547450.48 4834523.59
1.80
'G4_282                                  ' 547450.48 4834528.08
1.80
'G4_283                                  ' 547450.48 4834532.57
1.80
'G4_284                                  ' 547450.48 4834537.06
1.80
'G4_285                                  ' 547450.48 4834541.55
1.80
'G4_286                                  ' 547450.48 4834546.04
1.80
'G4_287                                  ' 547450.48 4834550.53
1.80
'G4_288                                  ' 547450.48 4834555.02
1.80
'G4_289                                  ' 547450.48 4834559.51
1.80
'G4_290                                  ' 547450.48 4834564.00
1.80
'G4_291                                  ' 547450.48 4834568.49
1.80
'G4_292                                  ' 547450.48 4834572.98
1.80
'G4_293                                  ' 547450.48 4834577.47
1.80
'G4_294                                  ' 547450.48 4834581.96
1.80
'G4_295                                  ' 547457.80 4834492.16
1.80
'G4_296                                  ' 547457.80 4834496.65
1.80
'G4_297                                  ' 547457.80 4834501.14
1.80
'G4_298                                  ' 547457.80 4834505.63
1.80
'G4_299                                  ' 547457.80 4834510.12
1.80
'G4_300                                  ' 547457.80 4834514.61
1.80
```

```
'G4_301                                  ' 547457.80 4834519.10
1.80
'G4_302                                  ' 547457.80 4834523.59
1.80
'G4_303                                  ' 547457.80 4834528.08
1.80
'G4_304                                  ' 547457.80 4834532.57
1.80
'G4_305                                  ' 547457.80 4834537.06
1.80
'G4_306                                  ' 547457.80 4834541.55
1.80
'G4_307                                  ' 547457.80 4834546.04
1.80
'G4_308                                  ' 547457.80 4834550.53
1.80
'G4_309                                  ' 547457.80 4834555.02
1.80
'G4_310                                  ' 547457.80 4834559.51
1.80
'G4_311                                  ' 547457.80 4834564.00
1.80
'G4_312                                  ' 547457.80 4834568.49
1.80
'G4_313                                  ' 547457.80 4834572.98
1.80
'G4_314                                  ' 547457.80 4834577.47
1.80
'G4_315                                  ' 547457.80 4834581.96
1.80
'G4_316                                  ' 547465.12 4834492.16
1.80
'G4_317                                  ' 547465.12 4834496.65
1.80
'G4_318                                  ' 547465.12 4834501.14
1.80
'G4_319                                  ' 547465.12 4834505.63
1.80
'G4_320                                  ' 547465.12 4834510.12
1.80
'G4_321                                  ' 547465.12 4834514.61
1.80
'G4_322                                  ' 547465.12 4834519.10
1.80
'G4_323                                  ' 547465.12 4834523.59
1.80
'G4_324                                  ' 547465.12 4834528.08
1.80
'G4_325                                  ' 547465.12 4834532.57
1.80
'G4_326                                  ' 547465.12 4834537.06
1.80
```

```
'G4_327                                  ' 547465.12 4834541.55
1.80
'G4_328                                  ' 547465.12 4834546.04
1.80
'G4_329                                  ' 547465.12 4834550.53
1.80
'G4_330                                  ' 547465.12 4834555.02
1.80
'G4_331                                  ' 547465.12 4834559.51
1.80
'G4_332                                  ' 547465.12 4834564.00
1.80
'G4_333                                  ' 547465.12 4834568.49
1.80
'G4_334                                  ' 547465.12 4834572.98
1.80
'G4_335                                  ' 547465.12 4834577.47
1.80
'G4_336                                  ' 547465.12 4834581.96
1.80
'G4_337                                  ' 547472.44 4834492.16
1.80
'G4_338                                  ' 547472.44 4834496.65
1.80
'G4_339                                  ' 547472.44 4834501.14
1.80
'G4_340                                  ' 547472.44 4834505.63
1.80
'G4_341                                  ' 547472.44 4834510.12
1.80
'G4_342                                  ' 547472.44 4834514.61
1.80
'G4_343                                  ' 547472.44 4834519.10
1.80
'G4_344                                  ' 547472.44 4834523.59
1.80
'G4_345                                  ' 547472.44 4834528.08
1.80
'G4_346                                  ' 547472.44 4834532.57
1.80
'G4_347                                  ' 547472.44 4834537.06
1.80
'G4_348                                  ' 547472.44 4834541.55
1.80
'G4_349                                  ' 547472.44 4834546.04
1.80
'G4_350                                  ' 547472.44 4834550.53
1.80
'G4_351                                  ' 547472.44 4834555.02
1.80
'G4_352                                  ' 547472.44 4834559.51
1.80
```

```
'G4_353                                  ' 547472.44 4834564.00
1.80
'G4_354                                  ' 547472.44 4834568.49
1.80
'G4_355                                  ' 547472.44 4834572.98
1.80
'G4_356                                  ' 547472.44 4834577.47
1.80
'G4_357                                  ' 547472.44 4834581.96
1.80
'G4_358                                  ' 547479.76 4834492.16
1.80
'G4_359                                  ' 547479.76 4834496.65
1.80
'G4_360                                  ' 547479.76 4834501.14
1.80
'G4_361                                  ' 547479.76 4834505.63
1.80
'G4_362                                  ' 547479.76 4834510.12
1.80
'G4_363                                  ' 547479.76 4834514.61
1.80
'G4_364                                  ' 547479.76 4834519.10
1.80
'G4_365                                  ' 547479.76 4834523.59
1.80
'G4_366                                  ' 547479.76 4834528.08
1.80
'G4_367                                  ' 547479.76 4834532.57
1.80
'G4_368                                  ' 547479.76 4834537.06
1.80
'G4_369                                  ' 547479.76 4834541.55
1.80
'G4_370                                  ' 547479.76 4834546.04
1.80
'G4_371                                  ' 547479.76 4834550.53
1.80
'G4_372                                  ' 547479.76 4834555.02
1.80
'G4_373                                  ' 547479.76 4834559.51
1.80
'G4_374                                  ' 547479.76 4834564.00
1.80
'G4_375                                  ' 547479.76 4834568.49
1.80
'G4_376                                  ' 547479.76 4834572.98
1.80
'G4_377                                  ' 547479.76 4834577.47
1.80
'G4_378                                  ' 547479.76 4834581.96
1.80
```

```
'G4_379                                  ' 547487.08 4834492.16
1.80
'G4_380                                  ' 547487.08 4834496.65
1.80
'G4_381                                  ' 547487.08 4834501.14
1.80
'G4_382                                  ' 547487.08 4834505.63
1.80
'G4_383                                  ' 547487.08 4834510.12
1.80
'G4_384                                  ' 547487.08 4834514.61
1.80
'G4_385                                  ' 547487.08 4834519.10
1.80
'G4_386                                  ' 547487.08 4834523.59
1.80
'G4_387                                  ' 547487.08 4834528.08
1.80
'G4_388                                  ' 547487.08 4834532.57
1.80
'G4_389                                  ' 547487.08 4834537.06
1.80
'G4_390                                  ' 547487.08 4834541.55
1.80
'G4_391                                  ' 547487.08 4834546.04
1.80
'G4_392                                  ' 547487.08 4834550.53
1.80
'G4_393                                  ' 547487.08 4834555.02
1.80
'G4_394                                  ' 547487.08 4834559.51
1.80
'G4_395                                  ' 547487.08 4834564.00
1.80
'G4_396                                  ' 547487.08 4834568.49
1.80
'G4_397                                  ' 547487.08 4834572.98
1.80
'G4_398                                  ' 547487.08 4834577.47
1.80
'G4_399                                  ' 547487.08 4834581.96
1.80
'G4_400                                  ' 547494.40 4834492.16
1.80
'G4_401                                  ' 547494.40 4834496.65
1.80
'G4_402                                  ' 547494.40 4834501.14
1.80
'G4_403                                  ' 547494.40 4834505.63
1.80
'G4_404                                  ' 547494.40 4834510.12
1.80
```

```
'G4_405                                  ' 547494.40 4834514.61
1.80
'G4_406                                  ' 547494.40 4834519.10
1.80
'G4_407                                  ' 547494.40 4834523.59
1.80
'G4_408                                  ' 547494.40 4834528.08
1.80
'G4_409                                  ' 547494.40 4834532.57
1.80
'G4_410                                  ' 547494.40 4834537.06
1.80
'G4_411                                  ' 547494.40 4834541.55
1.80
'G4_412                                  ' 547494.40 4834546.04
1.80
'G4_413                                  ' 547494.40 4834550.53
1.80
'G4_414                                  ' 547494.40 4834555.02
1.80
'G4_415                                  ' 547494.40 4834559.51
1.80
'G4_416                                  ' 547494.40 4834564.00
1.80
'G4_417                                  ' 547494.40 4834568.49
1.80
'G4_418                                  ' 547494.40 4834572.98
1.80
'G4_419                                  ' 547494.40 4834577.47
1.80
'G4_420                                  ' 547494.40 4834581.96
1.80
'G4_421                                  ' 547501.72 4834492.16
1.80
'G4_422                                  ' 547501.72 4834496.65
1.80
'G4_423                                  ' 547501.72 4834501.14
1.80
'G4_424                                  ' 547501.72 4834505.63
1.80
'G4_425                                  ' 547501.72 4834510.12
1.80
'G4_426                                  ' 547501.72 4834514.61
1.80
'G4_427                                  ' 547501.72 4834519.10
1.80
'G4_428                                  ' 547501.72 4834523.59
1.80
'G4_429                                  ' 547501.72 4834528.08
1.80
'G4_430                                  ' 547501.72 4834532.57
1.80
```

```
'G4_431                                    ' 547501.72 4834537.06
1.80
'G4_432                                    ' 547501.72 4834541.55
1.80
'G4_433                                    ' 547501.72 4834546.04
1.80
'G4_434                                    ' 547501.72 4834550.53
1.80
'G4_435                                    ' 547501.72 4834555.02
1.80
'G4_436                                    ' 547501.72 4834559.51
1.80
'G4_437                                    ' 547501.72 4834564.00
1.80
'G4_438                                    ' 547501.72 4834568.49
1.80
'G4_439                                    ' 547501.72 4834572.98
1.80
'G4_440                                    ' 547501.72 4834577.47
1.80
'G4_441                                    ' 547501.72 4834581.96
1.80
'CAL3QHC RUN' 20 1 0 'C' 28
    1
'Link_1                                    ' 'AG' 547496.26
4834607.75 547336.23 4834609.20 1678.00 4.131  0.00 29.00
    1
'Link_2                                    ' 'AG' 547328.38
4834722.17 547323.66 4834611.12 2676.00 4.2562  0.00 34.00
    1
'Link_3                                    ' 'AG' 547336.23
4834609.18 547166.92 4834608.47 1078.00 4.104196  0.00 29.00
    1
'Link_4                                    ' 'AG' 547168.70
4834596.70 547335.13 4834597.06 1001.00 4.14326  0.00 29.00
    1
'Link_5                                    ' 'AG' 547335.16
4834597.06 547498.04 4834594.92 1034.00 4.1042  0.00 29.00
    1
'Link_6                                    ' 'AG' 547323.75
4834610.96 547321.97 4834490.84 2136.00 4.3283  0.00 33.00
    1
'Link_7                                    ' 'AG' 547337.29
4834490.84 547336.58 4834608.82 1945.00 4.2943  0.00 33.00
    1
'Link_8                                    ' 'AG' 547336.58
4834608.82 547341.93 4834724.66 2779.00 4.3386  0.00 34.00
    2
'Link_9                                    ' 'AG' 547303.96
4834602.09 547252.63 4834601.94  0.00  3.66    1
       180   74    3.00  419 19.731 1703    2    3
    2
```

```
'Link_10                                    ' 'AG' 547307.17
4834590.33 547301.17 4834590.36  0.00  3.66    1
       180   68    3.00   45 19.731 1492    2    3
    2
'Link_11                                    ' 'AG' 547329.98
4834625.62 547330.21 4834651.58  0.00  7.33    2
       180   80    3.00  387 19.731 3303    2    3
    2
'Link_12                                    ' 'AG' 547315.72
4834624.19 547316.85 4834643.80  0.00  3.66    1
       180   47    3.00  252 19.731 1494    2    3
    2
'Link_13                                    ' 'AG' 547355.28
4834613.85 547415.82 4834613.43  0.00  3.66    1
       180   64    3.00  572 19.731 1481    2    3
    2
'Link_14                                    ' 'AG' 547358.85
4834601.38 547396.67 4834601.58  0.00  3.66    1
       180   69    3.00  327 19.731 1687    2    3
    2
'Link_15                                    ' 'AG' 547330.33
4834570.73 547330.26 4834562.73  0.00  7.32    2
       180   86    3.00   47 19.731 3303    2    3
    2
'Link_16                                    ' 'AG' 547342.10
4834574.65 547342.23 4834565.02  0.00  3.66    1
       180   52    3.00  110 19.731 1488    2    3
    2
'Link_17                                    ' 'AG' 547356.20
4834608.11 547397.42 4834607.76  0.00  7.32    2
       180   64    3.00  779 19.731 3374    2    3
    2
'Link_18                                    ' 'AG' 547322.35
4834624.10 547326.19 4834692.71  0.00  7.32    2
       180   47    3.00 1764 19.7311 3406    2    3
    2
'Link_19                                    ' 'AG' 547306.55
4834595.70 547276.30 4834595.91  0.00  7.32    2
       180   68    3.00  537 19.731 3406    2    3
    2
'Link_20                                    ' 'AG' 547336.64
4834573.89 547337.19 4834495.66  0.00  7.32    2
       180   52    3.00 1788 19.731 3406    2    3
 1.00   0.00 4 1000.00  2.45 'Y'  10   0  36
```

```
'C:\Users\wittj001\Documents\Calroads\US_' 60.00 108.000 0.00
0.00 7753 1.0000 1 0
'R_001                                    ' 547343.59 4834619.89
1.80
'R_002                                    ' 547350.62 4834619.99
1.80
'R_003                                    ' 547358.14 4834619.69
1.80
'R_004                                    ' 547365.37 4834619.21
1.80
'R_005                                    ' 547372.80 4834619.01
1.80
'R_006                                    ' 547380.12 4834618.72
1.80
'R_007                                    ' 547387.45 4834618.81
1.80
'R_008                                    ' 547394.68 4834618.91
1.80
'R_009                                    ' 547401.81 4834618.62
1.80
'R_010                                    ' 547409.23 4834618.72
1.80
'R_011                                    ' 547416.56 4834619.01
1.80
'R_012                                    ' 547423.79 4834619.01
1.80
'R_013                                    ' 547430.33 4834619.40
1.80
'R_014                                    ' 547272.99 4834560.68
1.80
'R_015                                    ' 547273.09 4834556.24
1.80
'R_016                                    ' 547272.99 4834551.60
1.80
'R_017                                    ' 547273.14 4834547.11
1.80
'R_018                                    ' 547273.04 4834542.66
1.80
'R_019                                    ' 547272.84 4834538.22
1.80
'R_020                                    ' 547272.69 4834533.68
1.80
'R_021                                    ' 547272.17 4834529.40
1.80
'R_022                                    ' 547271.82 4834525.01
1.80
'R_023                                    ' 547271.51 4834520.26
1.80
'R_024                                    ' 547269.57 4834515.98
1.80
'R_025                                    ' 547272.48 4834515.83
1.80
```

```
'R_026                                    ' 547268.65 4834511.59
1.80
'R_027                                    ' 547272.07 4834511.49
1.80
'R_028                                    ' 547267.99 4834507.00
1.80
'R_029                                    ' 547271.61 4834507.00
1.80
'R_030                                    ' 547272.28 4834502.46
1.80
'R_031                                    ' 547269.73 4834502.51
1.80
'R_032                                    ' 547267.23 4834502.61
1.80
'R_033                                    ' 547273.52 4834497.59
1.80
'R_034                                    ' 547270.64 4834497.77
1.80
'R_035                                    ' 547267.46 4834497.77
1.80
'R_036                                    ' 547273.76 4834493.32
1.80
'R_037                                    ' 547270.76 4834493.32
1.80
'R_038                                    ' 547267.52 4834493.20
1.80
'R_039                                    ' 547273.76 4834488.76
1.80
'R_040                                    ' 547270.94 4834488.88
1.80
'R_041                                    ' 547267.52 4834489.00
1.80
'R_042                                    ' 547273.88 4834484.26
1.80
'R_043                                    ' 547271.00 4834484.38
1.80
'R_044                                    ' 547267.76 4834484.44
1.80
'R_045                                    ' 547273.82 4834479.82
1.80
'R_046                                    ' 547271.06 4834480.00
1.80
'R_047                                    ' 547267.58 4834480.18
1.80
'R_048                                    ' 547217.21 4834491.47
1.80
'R_049                                    ' 547216.55 4834496.37
1.80
'R_050                                    ' 547217.38 4834487.15
1.80
'R_051                                    ' 547217.63 4834482.50
1.80
```

'R_052 ' 547219.21 4834479.42
1.80
'R_053 ' 547219.23 4834630.14
1.80
'R_054 ' 547219.23 4834635.08
1.80
'R_055 ' 547219.00 4834639.80
1.80
'R_056 ' 547218.77 4834644.97
1.80
'R_057 ' 547219.12 4834649.92
1.80
'R_058 ' 547219.23 4834654.52
1.80
'R_059 ' 547219.00 4834659.58
1.80
'R_060 ' 547219.12 4834664.29
1.80
'R_061 ' 547219.12 4834669.12
1.80
'R_062 ' 547219.23 4834674.18
1.80
'R_063 ' 547221.88 4834678.89
1.80
'R_064 ' 547218.31 4834679.01
1.80
'R_065 ' 547217.85 4834683.95
1.80
'R_066 ' 547222.68 4834683.95
1.80
'R_067 ' 547220.50 4834718.68
1.80
'R_068 ' 547226.82 4834719.25
1.80
'R_069 ' 547228.43 4834722.59
1.80
'R_070 ' 547220.84 4834722.93
1.80
'R_071 ' 547220.27 4834713.62
1.80
'R_072 ' 547226.59 4834713.50
1.80
'R_073 ' 547219.92 4834708.56
1.80
'R_074 ' 547226.82 4834708.79
1.80
'R_075 ' 547219.92 4834703.62
1.80
'R_076 ' 547226.94 4834703.16
1.80
'R_077 ' 547219.58 4834698.90
1.80

```
'R_078                                  ' 547226.71 4834698.56
1.80
'R_079                                  ' 547219.81 4834693.84
1.80
'R_080                                  ' 547225.33 4834693.61
1.80
'R_081                                  ' 547218.20 4834688.90
1.80
'R_082                                  ' 547224.29 4834689.36
1.80
'G1_1                                   ' 547076.86 4834625.32
1.80
'G1_2                                   ' 547076.86 4834630.20
1.80
'G1_3                                   ' 547076.86 4834635.08
1.80
'G1_4                                   ' 547076.86 4834639.96
1.80
'G1_5                                   ' 547076.86 4834644.84
1.80
'G1_6                                   ' 547076.86 4834649.72
1.80
'G1_7                                   ' 547076.86 4834654.60
1.80
'G1_8                                   ' 547076.86 4834659.48
1.80
'G1_9                                   ' 547076.86 4834664.36
1.80
'G1_10                                  ' 547076.86 4834669.24
1.80
'G1_11                                  ' 547076.86 4834674.12
1.80
'G1_12                                  ' 547076.86 4834679.00
1.80
'G1_13                                  ' 547076.86 4834683.88
1.80
'G1_14                                  ' 547076.86 4834688.76
1.80
'G1_15                                  ' 547076.86 4834693.64
1.80
'G1_16                                  ' 547076.86 4834698.52
1.80
'G1_17                                  ' 547076.86 4834703.40
1.80
'G1_18                                  ' 547076.86 4834708.28
1.80
'G1_19                                  ' 547076.86 4834713.16
1.80
'G1_20                                  ' 547076.86 4834718.04
1.80
'G1_21                                  ' 547076.86 4834722.92
1.80
```

```
'G1_22                                  ' 547083.85 4834625.32
1.80
'G1_23                                  ' 547083.85 4834630.20
1.80
'G1_24                                  ' 547083.85 4834635.08
1.80
'G1_25                                  ' 547083.85 4834639.96
1.80
'G1_26                                  ' 547083.85 4834644.84
1.80
'G1_27                                  ' 547083.85 4834649.72
1.80
'G1_28                                  ' 547083.85 4834654.60
1.80
'G1_29                                  ' 547083.85 4834659.48
1.80
'G1_30                                  ' 547083.85 4834664.36
1.80
'G1_31                                  ' 547083.85 4834669.24
1.80
'G1_32                                  ' 547083.85 4834674.12
1.80
'G1_33                                  ' 547083.85 4834679.00
1.80
'G1_34                                  ' 547083.85 4834683.88
1.80
'G1_35                                  ' 547083.85 4834688.76
1.80
'G1_36                                  ' 547083.85 4834693.64
1.80
'G1_37                                  ' 547083.85 4834698.52
1.80
'G1_38                                  ' 547083.85 4834703.40
1.80
'G1_39                                  ' 547083.85 4834708.28
1.80
'G1_40                                  ' 547083.85 4834713.16
1.80
'G1_41                                  ' 547083.85 4834718.04
1.80
'G1_42                                  ' 547083.85 4834722.92
1.80
'G1_43                                  ' 547090.84 4834625.32
1.80
'G1_44                                  ' 547090.84 4834630.20
1.80
'G1_45                                  ' 547090.84 4834635.08
1.80
'G1_46                                  ' 547090.84 4834639.96
1.80
'G1_47                                  ' 547090.84 4834644.84
1.80
```

```
'G1_48                                                  ' 547090.84 4834649.72
1.80
'G1_49                                                  ' 547090.84 4834654.60
1.80
'G1_50                                                  ' 547090.84 4834659.48
1.80
'G1_51                                                  ' 547090.84 4834664.36
1.80
'G1_52                                                  ' 547090.84 4834669.24
1.80
'G1_53                                                  ' 547090.84 4834674.12
1.80
'G1_54                                                  ' 547090.84 4834679.00
1.80
'G1_55                                                  ' 547090.84 4834683.88
1.80
'G1_56                                                  ' 547090.84 4834688.76
1.80
'G1_57                                                  ' 547090.84 4834693.64
1.80
'G1_58                                                  ' 547090.84 4834698.52
1.80
'G1_59                                                  ' 547090.84 4834703.40
1.80
'G1_60                                                  ' 547090.84 4834708.28
1.80
'G1_61                                                  ' 547090.84 4834713.16
1.80
'G1_62                                                  ' 547090.84 4834718.04
1.80
'G1_63                                                  ' 547090.84 4834722.92
1.80
'G1_64                                                  ' 547097.83 4834625.32
1.80
'G1_65                                                  ' 547097.83 4834630.20
1.80
'G1_66                                                  ' 547097.83 4834635.08
1.80
'G1_67                                                  ' 547097.83 4834639.96
1.80
'G1_68                                                  ' 547097.83 4834644.84
1.80
'G1_69                                                  ' 547097.83 4834649.72
1.80
'G1_70                                                  ' 547097.83 4834654.60
1.80
'G1_71                                                  ' 547097.83 4834659.48
1.80
'G1_72                                                  ' 547097.83 4834664.36
1.80
'G1_73                                                  ' 547097.83 4834669.24
1.80
```

```
'G1_74                                  ' 547097.83 4834674.12
1.80
'G1_75                                  ' 547097.83 4834679.00
1.80
'G1_76                                  ' 547097.83 4834683.88
1.80
'G1_77                                  ' 547097.83 4834688.76
1.80
'G1_78                                  ' 547097.83 4834693.64
1.80
'G1_79                                  ' 547097.83 4834698.52
1.80
'G1_80                                  ' 547097.83 4834703.40
1.80
'G1_81                                  ' 547097.83 4834708.28
1.80
'G1_82                                  ' 547097.83 4834713.16
1.80
'G1_83                                  ' 547097.83 4834718.04
1.80
'G1_84                                  ' 547097.83 4834722.92
1.80
'G1_85                                  ' 547104.82 4834625.32
1.80
'G1_86                                  ' 547104.82 4834630.20
1.80
'G1_87                                  ' 547104.82 4834635.08
1.80
'G1_88                                  ' 547104.82 4834639.96
1.80
'G1_89                                  ' 547104.82 4834644.84
1.80
'G1_90                                  ' 547104.82 4834649.72
1.80
'G1_91                                  ' 547104.82 4834654.60
1.80
'G1_92                                  ' 547104.82 4834659.48
1.80
'G1_93                                  ' 547104.82 4834664.36
1.80
'G1_94                                  ' 547104.82 4834669.24
1.80
'G1_95                                  ' 547104.82 4834674.12
1.80
'G1_96                                  ' 547104.82 4834679.00
1.80
'G1_97                                  ' 547104.82 4834683.88
1.80
'G1_98                                  ' 547104.82 4834688.76
1.80
'G1_99                                  ' 547104.82 4834693.64
1.80
```

```
'G1_100                                  ' 547104.82 4834698.52
1.80
'G1_101                                  ' 547104.82 4834703.40
1.80
'G1_102                                  ' 547104.82 4834708.28
1.80
'G1_103                                  ' 547104.82 4834713.16
1.80
'G1_104                                  ' 547104.82 4834718.04
1.80
'G1_105                                  ' 547104.82 4834722.92
1.80
'G1_106                                  ' 547111.81 4834625.32
1.80
'G1_107                                  ' 547111.81 4834630.20
1.80
'G1_108                                  ' 547111.81 4834635.08
1.80
'G1_109                                  ' 547111.81 4834639.96
1.80
'G1_110                                  ' 547111.81 4834644.84
1.80
'G1_111                                  ' 547111.81 4834649.72
1.80
'G1_112                                  ' 547111.81 4834654.60
1.80
'G1_113                                  ' 547111.81 4834659.48
1.80
'G1_114                                  ' 547111.81 4834664.36
1.80
'G1_115                                  ' 547111.81 4834669.24
1.80
'G1_116                                  ' 547111.81 4834674.12
1.80
'G1_117                                  ' 547111.81 4834679.00
1.80
'G1_118                                  ' 547111.81 4834683.88
1.80
'G1_119                                  ' 547111.81 4834688.76
1.80
'G1_120                                  ' 547111.81 4834693.64
1.80
'G1_121                                  ' 547111.81 4834698.52
1.80
'G1_122                                  ' 547111.81 4834703.40
1.80
'G1_123                                  ' 547111.81 4834708.28
1.80
'G1_124                                  ' 547111.81 4834713.16
1.80
'G1_125                                  ' 547111.81 4834718.04
1.80
```

```
'G1_126                                  ' 547111.81 4834722.92
1.80
'G1_127                                  ' 547118.80 4834625.32
1.80
'G1_128                                  ' 547118.80 4834630.20
1.80
'G1_129                                  ' 547118.80 4834635.08
1.80
'G1_130                                  ' 547118.80 4834639.96
1.80
'G1_131                                  ' 547118.80 4834644.84
1.80
'G1_132                                  ' 547118.80 4834649.72
1.80
'G1_133                                  ' 547118.80 4834654.60
1.80
'G1_134                                  ' 547118.80 4834659.48
1.80
'G1_135                                  ' 547118.80 4834664.36
1.80
'G1_136                                  ' 547118.80 4834669.24
1.80
'G1_137                                  ' 547118.80 4834674.12
1.80
'G1_138                                  ' 547118.80 4834679.00
1.80
'G1_139                                  ' 547118.80 4834683.88
1.80
'G1_140                                  ' 547118.80 4834688.76
1.80
'G1_141                                  ' 547118.80 4834693.64
1.80
'G1_142                                  ' 547118.80 4834698.52
1.80
'G1_143                                  ' 547118.80 4834703.40
1.80
'G1_144                                  ' 547118.80 4834708.28
1.80
'G1_145                                  ' 547118.80 4834713.16
1.80
'G1_146                                  ' 547118.80 4834718.04
1.80
'G1_147                                  ' 547118.80 4834722.92
1.80
'G1_148                                  ' 547125.79 4834625.32
1.80
'G1_149                                  ' 547125.79 4834630.20
1.80
'G1_150                                  ' 547125.79 4834635.08
1.80
'G1_151                                  ' 547125.79 4834639.96
1.80
```

```
'G1_152                                  ' 547125.79 4834644.84
1.80
'G1_153                                  ' 547125.79 4834649.72
1.80
'G1_154                                  ' 547125.79 4834654.60
1.80
'G1_155                                  ' 547125.79 4834659.48
1.80
'G1_156                                  ' 547125.79 4834664.36
1.80
'G1_157                                  ' 547125.79 4834669.24
1.80
'G1_158                                  ' 547125.79 4834674.12
1.80
'G1_159                                  ' 547125.79 4834679.00
1.80
'G1_160                                  ' 547125.79 4834683.88
1.80
'G1_161                                  ' 547125.79 4834688.76
1.80
'G1_162                                  ' 547125.79 4834693.64
1.80
'G1_163                                  ' 547125.79 4834698.52
1.80
'G1_164                                  ' 547125.79 4834703.40
1.80
'G1_165                                  ' 547125.79 4834708.28
1.80
'G1_166                                  ' 547125.79 4834713.16
1.80
'G1_167                                  ' 547125.79 4834718.04
1.80
'G1_168                                  ' 547125.79 4834722.92
1.80
'G1_169                                  ' 547132.78 4834625.32
1.80
'G1_170                                  ' 547132.78 4834630.20
1.80
'G1_171                                  ' 547132.78 4834635.08
1.80
'G1_172                                  ' 547132.78 4834639.96
1.80
'G1_173                                  ' 547132.78 4834644.84
1.80
'G1_174                                  ' 547132.78 4834649.72
1.80
'G1_175                                  ' 547132.78 4834654.60
1.80
'G1_176                                  ' 547132.78 4834659.48
1.80
'G1_177                                  ' 547132.78 4834664.36
1.80
```

```
'G1_178                                  ' 547132.78 4834669.24
1.80
'G1_179                                  ' 547132.78 4834674.12
1.80
'G1_180                                  ' 547132.78 4834679.00
1.80
'G1_181                                  ' 547132.78 4834683.88
1.80
'G1_182                                  ' 547132.78 4834688.76
1.80
'G1_183                                  ' 547132.78 4834693.64
1.80
'G1_184                                  ' 547132.78 4834698.52
1.80
'G1_185                                  ' 547132.78 4834703.40
1.80
'G1_186                                  ' 547132.78 4834708.28
1.80
'G1_187                                  ' 547132.78 4834713.16
1.80
'G1_188                                  ' 547132.78 4834718.04
1.80
'G1_189                                  ' 547132.78 4834722.92
1.80
'G1_190                                  ' 547139.77 4834625.32
1.80
'G1_191                                  ' 547139.77 4834630.20
1.80
'G1_192                                  ' 547139.77 4834635.08
1.80
'G1_193                                  ' 547139.77 4834639.96
1.80
'G1_194                                  ' 547139.77 4834644.84
1.80
'G1_195                                  ' 547139.77 4834649.72
1.80
'G1_196                                  ' 547139.77 4834654.60
1.80
'G1_197                                  ' 547139.77 4834659.48
1.80
'G1_198                                  ' 547139.77 4834664.36
1.80
'G1_199                                  ' 547139.77 4834669.24
1.80
'G1_200                                  ' 547139.77 4834674.12
1.80
'G1_201                                  ' 547139.77 4834679.00
1.80
'G1_202                                  ' 547139.77 4834683.88
1.80
'G1_203                                  ' 547139.77 4834688.76
1.80
```

```
'G1_204                                  ' 547139.77 4834693.64
1.80
'G1_205                                  ' 547139.77 4834698.52
1.80
'G1_206                                  ' 547139.77 4834703.40
1.80
'G1_207                                  ' 547139.77 4834708.28
1.80
'G1_208                                  ' 547139.77 4834713.16
1.80
'G1_209                                  ' 547139.77 4834718.04
1.80
'G1_210                                  ' 547139.77 4834722.92
1.80
'G1_211                                  ' 547146.76 4834625.32
1.80
'G1_212                                  ' 547146.76 4834630.20
1.80
'G1_213                                  ' 547146.76 4834635.08
1.80
'G1_214                                  ' 547146.76 4834639.96
1.80
'G1_215                                  ' 547146.76 4834644.84
1.80
'G1_216                                  ' 547146.76 4834649.72
1.80
'G1_217                                  ' 547146.76 4834654.60
1.80
'G1_218                                  ' 547146.76 4834659.48
1.80
'G1_219                                  ' 547146.76 4834664.36
1.80
'G1_220                                  ' 547146.76 4834669.24
1.80
'G1_221                                  ' 547146.76 4834674.12
1.80
'G1_222                                  ' 547146.76 4834679.00
1.80
'G1_223                                  ' 547146.76 4834683.88
1.80
'G1_224                                  ' 547146.76 4834688.76
1.80
'G1_225                                  ' 547146.76 4834693.64
1.80
'G1_226                                  ' 547146.76 4834698.52
1.80
'G1_227                                  ' 547146.76 4834703.40
1.80
'G1_228                                  ' 547146.76 4834708.28
1.80
'G1_229                                  ' 547146.76 4834713.16
1.80
```

```
'G1_230                                  ' 547146.76 4834718.04
1.80
'G1_231                                  ' 547146.76 4834722.92
1.80
'G1_232                                  ' 547153.75 4834625.32
1.80
'G1_233                                  ' 547153.75 4834630.20
1.80
'G1_234                                  ' 547153.75 4834635.08
1.80
'G1_235                                  ' 547153.75 4834639.96
1.80
'G1_236                                  ' 547153.75 4834644.84
1.80
'G1_237                                  ' 547153.75 4834649.72
1.80
'G1_238                                  ' 547153.75 4834654.60
1.80
'G1_239                                  ' 547153.75 4834659.48
1.80
'G1_240                                  ' 547153.75 4834664.36
1.80
'G1_241                                  ' 547153.75 4834669.24
1.80
'G1_242                                  ' 547153.75 4834674.12
1.80
'G1_243                                  ' 547153.75 4834679.00
1.80
'G1_244                                  ' 547153.75 4834683.88
1.80
'G1_245                                  ' 547153.75 4834688.76
1.80
'G1_246                                  ' 547153.75 4834693.64
1.80
'G1_247                                  ' 547153.75 4834698.52
1.80
'G1_248                                  ' 547153.75 4834703.40
1.80
'G1_249                                  ' 547153.75 4834708.28
1.80
'G1_250                                  ' 547153.75 4834713.16
1.80
'G1_251                                  ' 547153.75 4834718.04
1.80
'G1_252                                  ' 547153.75 4834722.92
1.80
'G1_253                                  ' 547160.74 4834625.32
1.80
'G1_254                                  ' 547160.74 4834630.20
1.80
'G1_255                                  ' 547160.74 4834635.08
1.80
```

```
'G1_256                                  ' 547160.74 4834639.96
1.80
'G1_257                                  ' 547160.74 4834644.84
1.80
'G1_258                                  ' 547160.74 4834649.72
1.80
'G1_259                                  ' 547160.74 4834654.60
1.80
'G1_260                                  ' 547160.74 4834659.48
1.80
'G1_261                                  ' 547160.74 4834664.36
1.80
'G1_262                                  ' 547160.74 4834669.24
1.80
'G1_263                                  ' 547160.74 4834674.12
1.80
'G1_264                                  ' 547160.74 4834679.00
1.80
'G1_265                                  ' 547160.74 4834683.88
1.80
'G1_266                                  ' 547160.74 4834688.76
1.80
'G1_267                                  ' 547160.74 4834693.64
1.80
'G1_268                                  ' 547160.74 4834698.52
1.80
'G1_269                                  ' 547160.74 4834703.40
1.80
'G1_270                                  ' 547160.74 4834708.28
1.80
'G1_271                                  ' 547160.74 4834713.16
1.80
'G1_272                                  ' 547160.74 4834718.04
1.80
'G1_273                                  ' 547160.74 4834722.92
1.80
'G1_274                                  ' 547167.73 4834625.32
1.80
'G1_275                                  ' 547167.73 4834630.20
1.80
'G1_276                                  ' 547167.73 4834635.08
1.80
'G1_277                                  ' 547167.73 4834639.96
1.80
'G1_278                                  ' 547167.73 4834644.84
1.80
'G1_279                                  ' 547167.73 4834649.72
1.80
'G1_280                                  ' 547167.73 4834654.60
1.80
'G1_281                                  ' 547167.73 4834659.48
1.80
```

```
'G1_282                                  ' 547167.73 4834664.36
1.80
'G1_283                                  ' 547167.73 4834669.24
1.80
'G1_284                                  ' 547167.73 4834674.12
1.80
'G1_285                                  ' 547167.73 4834679.00
1.80
'G1_286                                  ' 547167.73 4834683.88
1.80
'G1_287                                  ' 547167.73 4834688.76
1.80
'G1_288                                  ' 547167.73 4834693.64
1.80
'G1_289                                  ' 547167.73 4834698.52
1.80
'G1_290                                  ' 547167.73 4834703.40
1.80
'G1_291                                  ' 547167.73 4834708.28
1.80
'G1_292                                  ' 547167.73 4834713.16
1.80
'G1_293                                  ' 547167.73 4834718.04
1.80
'G1_294                                  ' 547167.73 4834722.92
1.80
'G1_295                                  ' 547174.72 4834625.32
1.80
'G1_296                                  ' 547174.72 4834630.20
1.80
'G1_297                                  ' 547174.72 4834635.08
1.80
'G1_298                                  ' 547174.72 4834639.96
1.80
'G1_299                                  ' 547174.72 4834644.84
1.80
'G1_300                                  ' 547174.72 4834649.72
1.80
'G1_301                                  ' 547174.72 4834654.60
1.80
'G1_302                                  ' 547174.72 4834659.48
1.80
'G1_303                                  ' 547174.72 4834664.36
1.80
'G1_304                                  ' 547174.72 4834669.24
1.80
'G1_305                                  ' 547174.72 4834674.12
1.80
'G1_306                                  ' 547174.72 4834679.00
1.80
'G1_307                                  ' 547174.72 4834683.88
1.80
```

```
'G1_308                                  ' 547174.72 4834688.76
1.80
'G1_309                                  ' 547174.72 4834693.64
1.80
'G1_310                                  ' 547174.72 4834698.52
1.80
'G1_311                                  ' 547174.72 4834703.40
1.80
'G1_312                                  ' 547174.72 4834708.28
1.80
'G1_313                                  ' 547174.72 4834713.16
1.80
'G1_314                                  ' 547174.72 4834718.04
1.80
'G1_315                                  ' 547174.72 4834722.92
1.80
'G1_316                                  ' 547181.71 4834625.32
1.80
'G1_317                                  ' 547181.71 4834630.20
1.80
'G1_318                                  ' 547181.71 4834635.08
1.80
'G1_319                                  ' 547181.71 4834639.96
1.80
'G1_320                                  ' 547181.71 4834644.84
1.80
'G1_321                                  ' 547181.71 4834649.72
1.80
'G1_322                                  ' 547181.71 4834654.60
1.80
'G1_323                                  ' 547181.71 4834659.48
1.80
'G1_324                                  ' 547181.71 4834664.36
1.80
'G1_325                                  ' 547181.71 4834669.24
1.80
'G1_326                                  ' 547181.71 4834674.12
1.80
'G1_327                                  ' 547181.71 4834679.00
1.80
'G1_328                                  ' 547181.71 4834683.88
1.80
'G1_329                                  ' 547181.71 4834688.76
1.80
'G1_330                                  ' 547181.71 4834693.64
1.80
'G1_331                                  ' 547181.71 4834698.52
1.80
'G1_332                                  ' 547181.71 4834703.40
1.80
'G1_333                                  ' 547181.71 4834708.28
1.80
```

```
'G1_334                                  ' 547181.71 4834713.16
1.80
'G1_335                                  ' 547181.71 4834718.04
1.80
'G1_336                                  ' 547181.71 4834722.92
1.80
'G1_337                                  ' 547188.70 4834625.32
1.80
'G1_338                                  ' 547188.70 4834630.20
1.80
'G1_339                                  ' 547188.70 4834635.08
1.80
'G1_340                                  ' 547188.70 4834639.96
1.80
'G1_341                                  ' 547188.70 4834644.84
1.80
'G1_342                                  ' 547188.70 4834649.72
1.80
'G1_343                                  ' 547188.70 4834654.60
1.80
'G1_344                                  ' 547188.70 4834659.48
1.80
'G1_345                                  ' 547188.70 4834664.36
1.80
'G1_346                                  ' 547188.70 4834669.24
1.80
'G1_347                                  ' 547188.70 4834674.12
1.80
'G1_348                                  ' 547188.70 4834679.00
1.80
'G1_349                                  ' 547188.70 4834683.88
1.80
'G1_350                                  ' 547188.70 4834688.76
1.80
'G1_351                                  ' 547188.70 4834693.64
1.80
'G1_352                                  ' 547188.70 4834698.52
1.80
'G1_353                                  ' 547188.70 4834703.40
1.80
'G1_354                                  ' 547188.70 4834708.28
1.80
'G1_355                                  ' 547188.70 4834713.16
1.80
'G1_356                                  ' 547188.70 4834718.04
1.80
'G1_357                                  ' 547188.70 4834722.92
1.80
'G1_358                                  ' 547195.69 4834625.32
1.80
'G1_359                                  ' 547195.69 4834630.20
1.80
```

```
'G1_360                                  ' 547195.69 4834635.08
1.80
'G1_361                                  ' 547195.69 4834639.96
1.80
'G1_362                                  ' 547195.69 4834644.84
1.80
'G1_363                                  ' 547195.69 4834649.72
1.80
'G1_364                                  ' 547195.69 4834654.60
1.80
'G1_365                                  ' 547195.69 4834659.48
1.80
'G1_366                                  ' 547195.69 4834664.36
1.80
'G1_367                                  ' 547195.69 4834669.24
1.80
'G1_368                                  ' 547195.69 4834674.12
1.80
'G1_369                                  ' 547195.69 4834679.00
1.80
'G1_370                                  ' 547195.69 4834683.88
1.80
'G1_371                                  ' 547195.69 4834688.76
1.80
'G1_372                                  ' 547195.69 4834693.64
1.80
'G1_373                                  ' 547195.69 4834698.52
1.80
'G1_374                                  ' 547195.69 4834703.40
1.80
'G1_375                                  ' 547195.69 4834708.28
1.80
'G1_376                                  ' 547195.69 4834713.16
1.80
'G1_377                                  ' 547195.69 4834718.04
1.80
'G1_378                                  ' 547195.69 4834722.92
1.80
'G1_379                                  ' 547202.68 4834625.32
1.80
'G1_380                                  ' 547202.68 4834630.20
1.80
'G1_381                                  ' 547202.68 4834635.08
1.80
'G1_382                                  ' 547202.68 4834639.96
1.80
'G1_383                                  ' 547202.68 4834644.84
1.80
'G1_384                                  ' 547202.68 4834649.72
1.80
'G1_385                                  ' 547202.68 4834654.60
1.80
```

```
'G1_386                                  ' 547202.68 4834659.48
1.80
'G1_387                                  ' 547202.68 4834664.36
1.80
'G1_388                                  ' 547202.68 4834669.24
1.80
'G1_389                                  ' 547202.68 4834674.12
1.80
'G1_390                                  ' 547202.68 4834679.00
1.80
'G1_391                                  ' 547202.68 4834683.88
1.80
'G1_392                                  ' 547202.68 4834688.76
1.80
'G1_393                                  ' 547202.68 4834693.64
1.80
'G1_394                                  ' 547202.68 4834698.52
1.80
'G1_395                                  ' 547202.68 4834703.40
1.80
'G1_396                                  ' 547202.68 4834708.28
1.80
'G1_397                                  ' 547202.68 4834713.16
1.80
'G1_398                                  ' 547202.68 4834718.04
1.80
'G1_399                                  ' 547202.68 4834722.92
1.80
'G1_400                                  ' 547209.67 4834625.32
1.80
'G1_401                                  ' 547209.67 4834630.20
1.80
'G1_402                                  ' 547209.67 4834635.08
1.80
'G1_403                                  ' 547209.67 4834639.96
1.80
'G1_404                                  ' 547209.67 4834644.84
1.80
'G1_405                                  ' 547209.67 4834649.72
1.80
'G1_406                                  ' 547209.67 4834654.60
1.80
'G1_407                                  ' 547209.67 4834659.48
1.80
'G1_408                                  ' 547209.67 4834664.36
1.80
'G1_409                                  ' 547209.67 4834669.24
1.80
'G1_410                                  ' 547209.67 4834674.12
1.80
'G1_411                                  ' 547209.67 4834679.00
1.80
```

```
'G1_412                                  ' 547209.67 4834683.88
1.80
'G1_413                                  ' 547209.67 4834688.76
1.80
'G1_414                                  ' 547209.67 4834693.64
1.80
'G1_415                                  ' 547209.67 4834698.52
1.80
'G1_416                                  ' 547209.67 4834703.40
1.80
'G1_417                                  ' 547209.67 4834708.28
1.80
'G1_418                                  ' 547209.67 4834713.16
1.80
'G1_419                                  ' 547209.67 4834718.04
1.80
'G1_420                                  ' 547209.67 4834722.92
1.80
'G1_421                                  ' 547216.66 4834625.32
1.80
'G1_422                                  ' 547216.66 4834630.20
1.80
'G1_423                                  ' 547216.66 4834635.08
1.80
'G1_424                                  ' 547216.66 4834639.96
1.80
'G1_425                                  ' 547216.66 4834644.84
1.80
'G1_426                                  ' 547216.66 4834649.72
1.80
'G1_427                                  ' 547216.66 4834654.60
1.80
'G1_428                                  ' 547216.66 4834659.48
1.80
'G1_429                                  ' 547216.66 4834664.36
1.80
'G1_430                                  ' 547216.66 4834669.24
1.80
'G1_431                                  ' 547216.66 4834674.12
1.80
'G1_432                                  ' 547216.66 4834679.00
1.80
'G1_433                                  ' 547216.66 4834683.88
1.80
'G1_434                                  ' 547216.66 4834688.76
1.80
'G1_435                                  ' 547216.66 4834693.64
1.80
'G1_436                                  ' 547216.66 4834698.52
1.80
'G1_437                                  ' 547216.66 4834703.40
1.80
```

```
'G1_438                                  ' 547216.66 4834708.28
1.80
'G1_439                                  ' 547216.66 4834713.16
1.80
'G1_440                                  ' 547216.66 4834718.04
1.80
'G1_441                                  ' 547216.66 4834722.92
1.80
'G2_1                                    ' 547077.06 4834477.89
1.80
'G2_2                                    ' 547077.06 4834482.40
1.80
'G2_3                                    ' 547077.06 4834486.91
1.80
'G2_4                                    ' 547077.06 4834491.42
1.80
'G2_5                                    ' 547077.06 4834495.93
1.80
'G2_6                                    ' 547077.06 4834500.44
1.80
'G2_7                                    ' 547077.06 4834504.95
1.80
'G2_8                                    ' 547077.06 4834509.46
1.80
'G2_9                                    ' 547077.06 4834513.97
1.80
'G2_10                                   ' 547077.06 4834518.48
1.80
'G2_11                                   ' 547077.06 4834522.99
1.80
'G2_12                                   ' 547077.06 4834527.50
1.80
'G2_13                                   ' 547077.06 4834532.01
1.80
'G2_14                                   ' 547077.06 4834536.52
1.80
'G2_15                                   ' 547077.06 4834541.03
1.80
'G2_16                                   ' 547077.06 4834545.54
1.80
'G2_17                                   ' 547077.06 4834550.05
1.80
'G2_18                                   ' 547077.06 4834554.56
1.80
'G2_19                                   ' 547077.06 4834559.07
1.80
'G2_20                                   ' 547077.06 4834563.58
1.80
'G2_21                                   ' 547077.06 4834568.09
1.80
'G2_22                                   ' 547083.96 4834477.89
1.80
```

```
'G2_23                                          ' 547083.96 4834482.40
1.80
'G2_24                                          ' 547083.96 4834486.91
1.80
'G2_25                                          ' 547083.96 4834491.42
1.80
'G2_26                                          ' 547083.96 4834495.93
1.80
'G2_27                                          ' 547083.96 4834500.44
1.80
'G2_28                                          ' 547083.96 4834504.95
1.80
'G2_29                                          ' 547083.96 4834509.46
1.80
'G2_30                                          ' 547083.96 4834513.97
1.80
'G2_31                                          ' 547083.96 4834518.48
1.80
'G2_32                                          ' 547083.96 4834522.99
1.80
'G2_33                                          ' 547083.96 4834527.50
1.80
'G2_34                                          ' 547083.96 4834532.01
1.80
'G2_35                                          ' 547083.96 4834536.52
1.80
'G2_36                                          ' 547083.96 4834541.03
1.80
'G2_37                                          ' 547083.96 4834545.54
1.80
'G2_38                                          ' 547083.96 4834550.05
1.80
'G2_39                                          ' 547083.96 4834554.56
1.80
'G2_40                                          ' 547083.96 4834559.07
1.80
'G2_41                                          ' 547083.96 4834563.58
1.80
'G2_42                                          ' 547083.96 4834568.09
1.80
'G2_43                                          ' 547090.86 4834477.89
1.80
'G2_44                                          ' 547090.86 4834482.40
1.80
'G2_45                                          ' 547090.86 4834486.91
1.80
'G2_46                                          ' 547090.86 4834491.42
1.80
'G2_47                                          ' 547090.86 4834495.93
1.80
'G2_48                                          ' 547090.86 4834500.44
1.80
```

```
'G2_49                                  ' 547090.86 4834504.95
1.80
'G2_50                                  ' 547090.86 4834509.46
1.80
'G2_51                                  ' 547090.86 4834513.97
1.80
'G2_52                                  ' 547090.86 4834518.48
1.80
'G2_53                                  ' 547090.86 4834522.99
1.80
'G2_54                                  ' 547090.86 4834527.50
1.80
'G2_55                                  ' 547090.86 4834532.01
1.80
'G2_56                                  ' 547090.86 4834536.52
1.80
'G2_57                                  ' 547090.86 4834541.03
1.80
'G2_58                                  ' 547090.86 4834545.54
1.80
'G2_59                                  ' 547090.86 4834550.05
1.80
'G2_60                                  ' 547090.86 4834554.56
1.80
'G2_61                                  ' 547090.86 4834559.07
1.80
'G2_62                                  ' 547090.86 4834563.58
1.80
'G2_63                                  ' 547090.86 4834568.09
1.80
'G2_64                                  ' 547097.76 4834477.89
1.80
'G2_65                                  ' 547097.76 4834482.40
1.80
'G2_66                                  ' 547097.76 4834486.91
1.80
'G2_67                                  ' 547097.76 4834491.42
1.80
'G2_68                                  ' 547097.76 4834495.93
1.80
'G2_69                                  ' 547097.76 4834500.44
1.80
'G2_70                                  ' 547097.76 4834504.95
1.80
'G2_71                                  ' 547097.76 4834509.46
1.80
'G2_72                                  ' 547097.76 4834513.97
1.80
'G2_73                                  ' 547097.76 4834518.48
1.80
'G2_74                                  ' 547097.76 4834522.99
1.80
```

```
'G2_75                                          ' 547097.76 4834527.50
1.80
'G2_76                                          ' 547097.76 4834532.01
1.80
'G2_77                                          ' 547097.76 4834536.52
1.80
'G2_78                                          ' 547097.76 4834541.03
1.80
'G2_79                                          ' 547097.76 4834545.54
1.80
'G2_80                                          ' 547097.76 4834550.05
1.80
'G2_81                                          ' 547097.76 4834554.56
1.80
'G2_82                                          ' 547097.76 4834559.07
1.80
'G2_83                                          ' 547097.76 4834563.58
1.80
'G2_84                                          ' 547097.76 4834568.09
1.80
'G2_85                                          ' 547104.66 4834477.89
1.80
'G2_86                                          ' 547104.66 4834482.40
1.80
'G2_87                                          ' 547104.66 4834486.91
1.80
'G2_88                                          ' 547104.66 4834491.42
1.80
'G2_89                                          ' 547104.66 4834495.93
1.80
'G2_90                                          ' 547104.66 4834500.44
1.80
'G2_91                                          ' 547104.66 4834504.95
1.80
'G2_92                                          ' 547104.66 4834509.46
1.80
'G2_93                                          ' 547104.66 4834513.97
1.80
'G2_94                                          ' 547104.66 4834518.48
1.80
'G2_95                                          ' 547104.66 4834522.99
1.80
'G2_96                                          ' 547104.66 4834527.50
1.80
'G2_97                                          ' 547104.66 4834532.01
1.80
'G2_98                                          ' 547104.66 4834536.52
1.80
'G2_99                                          ' 547104.66 4834541.03
1.80
'G2_100                                         ' 547104.66 4834545.54
1.80
```

```
'G2_101                                  ' 547104.66 4834550.05
1.80
'G2_102                                  ' 547104.66 4834554.56
1.80
'G2_103                                  ' 547104.66 4834559.07
1.80
'G2_104                                  ' 547104.66 4834563.58
1.80
'G2_105                                  ' 547104.66 4834568.09
1.80
'G2_106                                  ' 547111.56 4834477.89
1.80
'G2_107                                  ' 547111.56 4834482.40
1.80
'G2_108                                  ' 547111.56 4834486.91
1.80
'G2_109                                  ' 547111.56 4834491.42
1.80
'G2_110                                  ' 547111.56 4834495.93
1.80
'G2_111                                  ' 547111.56 4834500.44
1.80
'G2_112                                  ' 547111.56 4834504.95
1.80
'G2_113                                  ' 547111.56 4834509.46
1.80
'G2_114                                  ' 547111.56 4834513.97
1.80
'G2_115                                  ' 547111.56 4834518.48
1.80
'G2_116                                  ' 547111.56 4834522.99
1.80
'G2_117                                  ' 547111.56 4834527.50
1.80
'G2_118                                  ' 547111.56 4834532.01
1.80
'G2_119                                  ' 547111.56 4834536.52
1.80
'G2_120                                  ' 547111.56 4834541.03
1.80
'G2_121                                  ' 547111.56 4834545.54
1.80
'G2_122                                  ' 547111.56 4834550.05
1.80
'G2_123                                  ' 547111.56 4834554.56
1.80
'G2_124                                  ' 547111.56 4834559.07
1.80
'G2_125                                  ' 547111.56 4834563.58
1.80
'G2_126                                  ' 547111.56 4834568.09
1.80
```

```
'G2_127                                  ' 547118.46 4834477.89
1.80
'G2_128                                  ' 547118.46 4834482.40
1.80
'G2_129                                  ' 547118.46 4834486.91
1.80
'G2_130                                  ' 547118.46 4834491.42
1.80
'G2_131                                  ' 547118.46 4834495.93
1.80
'G2_132                                  ' 547118.46 4834500.44
1.80
'G2_133                                  ' 547118.46 4834504.95
1.80
'G2_134                                  ' 547118.46 4834509.46
1.80
'G2_135                                  ' 547118.46 4834513.97
1.80
'G2_136                                  ' 547118.46 4834518.48
1.80
'G2_137                                  ' 547118.46 4834522.99
1.80
'G2_138                                  ' 547118.46 4834527.50
1.80
'G2_139                                  ' 547118.46 4834532.01
1.80
'G2_140                                  ' 547118.46 4834536.52
1.80
'G2_141                                  ' 547118.46 4834541.03
1.80
'G2_142                                  ' 547118.46 4834545.54
1.80
'G2_143                                  ' 547118.46 4834550.05
1.80
'G2_144                                  ' 547118.46 4834554.56
1.80
'G2_145                                  ' 547118.46 4834559.07
1.80
'G2_146                                  ' 547118.46 4834563.58
1.80
'G2_147                                  ' 547118.46 4834568.09
1.80
'G2_148                                  ' 547125.36 4834477.89
1.80
'G2_149                                  ' 547125.36 4834482.40
1.80
'G2_150                                  ' 547125.36 4834486.91
1.80
'G2_151                                  ' 547125.36 4834491.42
1.80
'G2_152                                  ' 547125.36 4834495.93
1.80
```

```
'G2_153                                  ' 547125.36 4834500.44
1.80
'G2_154                                  ' 547125.36 4834504.95
1.80
'G2_155                                  ' 547125.36 4834509.46
1.80
'G2_156                                  ' 547125.36 4834513.97
1.80
'G2_157                                  ' 547125.36 4834518.48
1.80
'G2_158                                  ' 547125.36 4834522.99
1.80
'G2_159                                  ' 547125.36 4834527.50
1.80
'G2_160                                  ' 547125.36 4834532.01
1.80
'G2_161                                  ' 547125.36 4834536.52
1.80
'G2_162                                  ' 547125.36 4834541.03
1.80
'G2_163                                  ' 547125.36 4834545.54
1.80
'G2_164                                  ' 547125.36 4834550.05
1.80
'G2_165                                  ' 547125.36 4834554.56
1.80
'G2_166                                  ' 547125.36 4834559.07
1.80
'G2_167                                  ' 547125.36 4834563.58
1.80
'G2_168                                  ' 547125.36 4834568.09
1.80
'G2_169                                  ' 547132.26 4834477.89
1.80
'G2_170                                  ' 547132.26 4834482.40
1.80
'G2_171                                  ' 547132.26 4834486.91
1.80
'G2_172                                  ' 547132.26 4834491.42
1.80
'G2_173                                  ' 547132.26 4834495.93
1.80
'G2_174                                  ' 547132.26 4834500.44
1.80
'G2_175                                  ' 547132.26 4834504.95
1.80
'G2_176                                  ' 547132.26 4834509.46
1.80
'G2_177                                  ' 547132.26 4834513.97
1.80
'G2_178                                  ' 547132.26 4834518.48
1.80
```

```
'G2_179                                  ' 547132.26 4834522.99
1.80
'G2_180                                  ' 547132.26 4834527.50
1.80
'G2_181                                  ' 547132.26 4834532.01
1.80
'G2_182                                  ' 547132.26 4834536.52
1.80
'G2_183                                  ' 547132.26 4834541.03
1.80
'G2_184                                  ' 547132.26 4834545.54
1.80
'G2_185                                  ' 547132.26 4834550.05
1.80
'G2_186                                  ' 547132.26 4834554.56
1.80
'G2_187                                  ' 547132.26 4834559.07
1.80
'G2_188                                  ' 547132.26 4834563.58
1.80
'G2_189                                  ' 547132.26 4834568.09
1.80
'G2_190                                  ' 547139.16 4834477.89
1.80
'G2_191                                  ' 547139.16 4834482.40
1.80
'G2_192                                  ' 547139.16 4834486.91
1.80
'G2_193                                  ' 547139.16 4834491.42
1.80
'G2_194                                  ' 547139.16 4834495.93
1.80
'G2_195                                  ' 547139.16 4834500.44
1.80
'G2_196                                  ' 547139.16 4834504.95
1.80
'G2_197                                  ' 547139.16 4834509.46
1.80
'G2_198                                  ' 547139.16 4834513.97
1.80
'G2_199                                  ' 547139.16 4834518.48
1.80
'G2_200                                  ' 547139.16 4834522.99
1.80
'G2_201                                  ' 547139.16 4834527.50
1.80
'G2_202                                  ' 547139.16 4834532.01
1.80
'G2_203                                  ' 547139.16 4834536.52
1.80
'G2_204                                  ' 547139.16 4834541.03
1.80
```

```
'G2_205                                  ' 547139.16 4834545.54
1.80
'G2_206                                  ' 547139.16 4834550.05
1.80
'G2_207                                  ' 547139.16 4834554.56
1.80
'G2_208                                  ' 547139.16 4834559.07
1.80
'G2_209                                  ' 547139.16 4834563.58
1.80
'G2_210                                  ' 547139.16 4834568.09
1.80
'G2_211                                  ' 547146.06 4834477.89
1.80
'G2_212                                  ' 547146.06 4834482.40
1.80
'G2_213                                  ' 547146.06 4834486.91
1.80
'G2_214                                  ' 547146.06 4834491.42
1.80
'G2_215                                  ' 547146.06 4834495.93
1.80
'G2_216                                  ' 547146.06 4834500.44
1.80
'G2_217                                  ' 547146.06 4834504.95
1.80
'G2_218                                  ' 547146.06 4834509.46
1.80
'G2_219                                  ' 547146.06 4834513.97
1.80
'G2_220                                  ' 547146.06 4834518.48
1.80
'G2_221                                  ' 547146.06 4834522.99
1.80
'G2_222                                  ' 547146.06 4834527.50
1.80
'G2_223                                  ' 547146.06 4834532.01
1.80
'G2_224                                  ' 547146.06 4834536.52
1.80
'G2_225                                  ' 547146.06 4834541.03
1.80
'G2_226                                  ' 547146.06 4834545.54
1.80
'G2_227                                  ' 547146.06 4834550.05
1.80
'G2_228                                  ' 547146.06 4834554.56
1.80
'G2_229                                  ' 547146.06 4834559.07
1.80
'G2_230                                  ' 547146.06 4834563.58
1.80
```

```
'G2_231                                  ' 547146.06 4834568.09
1.80
'G2_232                                  ' 547152.96 4834477.89
1.80
'G2_233                                  ' 547152.96 4834482.40
1.80
'G2_234                                  ' 547152.96 4834486.91
1.80
'G2_235                                  ' 547152.96 4834491.42
1.80
'G2_236                                  ' 547152.96 4834495.93
1.80
'G2_237                                  ' 547152.96 4834500.44
1.80
'G2_238                                  ' 547152.96 4834504.95
1.80
'G2_239                                  ' 547152.96 4834509.46
1.80
'G2_240                                  ' 547152.96 4834513.97
1.80
'G2_241                                  ' 547152.96 4834518.48
1.80
'G2_242                                  ' 547152.96 4834522.99
1.80
'G2_243                                  ' 547152.96 4834527.50
1.80
'G2_244                                  ' 547152.96 4834532.01
1.80
'G2_245                                  ' 547152.96 4834536.52
1.80
'G2_246                                  ' 547152.96 4834541.03
1.80
'G2_247                                  ' 547152.96 4834545.54
1.80
'G2_248                                  ' 547152.96 4834550.05
1.80
'G2_249                                  ' 547152.96 4834554.56
1.80
'G2_250                                  ' 547152.96 4834559.07
1.80
'G2_251                                  ' 547152.96 4834563.58
1.80
'G2_252                                  ' 547152.96 4834568.09
1.80
'G2_253                                  ' 547159.86 4834477.89
1.80
'G2_254                                  ' 547159.86 4834482.40
1.80
'G2_255                                  ' 547159.86 4834486.91
1.80
'G2_256                                  ' 547159.86 4834491.42
1.80
```

```
'G2_257                                  ' 547159.86 4834495.93
1.80
'G2_258                                  ' 547159.86 4834500.44
1.80
'G2_259                                  ' 547159.86 4834504.95
1.80
'G2_260                                  ' 547159.86 4834509.46
1.80
'G2_261                                  ' 547159.86 4834513.97
1.80
'G2_262                                  ' 547159.86 4834518.48
1.80
'G2_263                                  ' 547159.86 4834522.99
1.80
'G2_264                                  ' 547159.86 4834527.50
1.80
'G2_265                                  ' 547159.86 4834532.01
1.80
'G2_266                                  ' 547159.86 4834536.52
1.80
'G2_267                                  ' 547159.86 4834541.03
1.80
'G2_268                                  ' 547159.86 4834545.54
1.80
'G2_269                                  ' 547159.86 4834550.05
1.80
'G2_270                                  ' 547159.86 4834554.56
1.80
'G2_271                                  ' 547159.86 4834559.07
1.80
'G2_272                                  ' 547159.86 4834563.58
1.80
'G2_273                                  ' 547159.86 4834568.09
1.80
'G2_274                                  ' 547166.76 4834477.89
1.80
'G2_275                                  ' 547166.76 4834482.40
1.80
'G2_276                                  ' 547166.76 4834486.91
1.80
'G2_277                                  ' 547166.76 4834491.42
1.80
'G2_278                                  ' 547166.76 4834495.93
1.80
'G2_279                                  ' 547166.76 4834500.44
1.80
'G2_280                                  ' 547166.76 4834504.95
1.80
'G2_281                                  ' 547166.76 4834509.46
1.80
'G2_282                                  ' 547166.76 4834513.97
1.80
```

```
'G2_283                                  ' 547166.76 4834518.48
1.80
'G2_284                                  ' 547166.76 4834522.99
1.80
'G2_285                                  ' 547166.76 4834527.50
1.80
'G2_286                                  ' 547166.76 4834532.01
1.80
'G2_287                                  ' 547166.76 4834536.52
1.80
'G2_288                                  ' 547166.76 4834541.03
1.80
'G2_289                                  ' 547166.76 4834545.54
1.80
'G2_290                                  ' 547166.76 4834550.05
1.80
'G2_291                                  ' 547166.76 4834554.56
1.80
'G2_292                                  ' 547166.76 4834559.07
1.80
'G2_293                                  ' 547166.76 4834563.58
1.80
'G2_294                                  ' 547166.76 4834568.09
1.80
'G2_295                                  ' 547173.66 4834477.89
1.80
'G2_296                                  ' 547173.66 4834482.40
1.80
'G2_297                                  ' 547173.66 4834486.91
1.80
'G2_298                                  ' 547173.66 4834491.42
1.80
'G2_299                                  ' 547173.66 4834495.93
1.80
'G2_300                                  ' 547173.66 4834500.44
1.80
'G2_301                                  ' 547173.66 4834504.95
1.80
'G2_302                                  ' 547173.66 4834509.46
1.80
'G2_303                                  ' 547173.66 4834513.97
1.80
'G2_304                                  ' 547173.66 4834518.48
1.80
'G2_305                                  ' 547173.66 4834522.99
1.80
'G2_306                                  ' 547173.66 4834527.50
1.80
'G2_307                                  ' 547173.66 4834532.01
1.80
'G2_308                                  ' 547173.66 4834536.52
1.80
```

```
'G2_309                                  ' 547173.66 4834541.03
1.80
'G2_310                                  ' 547173.66 4834545.54
1.80
'G2_311                                  ' 547173.66 4834550.05
1.80
'G2_312                                  ' 547173.66 4834554.56
1.80
'G2_313                                  ' 547173.66 4834559.07
1.80
'G2_314                                  ' 547173.66 4834563.58
1.80
'G2_315                                  ' 547173.66 4834568.09
1.80
'G2_316                                  ' 547180.56 4834477.89
1.80
'G2_317                                  ' 547180.56 4834482.40
1.80
'G2_318                                  ' 547180.56 4834486.91
1.80
'G2_319                                  ' 547180.56 4834491.42
1.80
'G2_320                                  ' 547180.56 4834495.93
1.80
'G2_321                                  ' 547180.56 4834500.44
1.80
'G2_322                                  ' 547180.56 4834504.95
1.80
'G2_323                                  ' 547180.56 4834509.46
1.80
'G2_324                                  ' 547180.56 4834513.97
1.80
'G2_325                                  ' 547180.56 4834518.48
1.80
'G2_326                                  ' 547180.56 4834522.99
1.80
'G2_327                                  ' 547180.56 4834527.50
1.80
'G2_328                                  ' 547180.56 4834532.01
1.80
'G2_329                                  ' 547180.56 4834536.52
1.80
'G2_330                                  ' 547180.56 4834541.03
1.80
'G2_331                                  ' 547180.56 4834545.54
1.80
'G2_332                                  ' 547180.56 4834550.05
1.80
'G2_333                                  ' 547180.56 4834554.56
1.80
'G2_334                                  ' 547180.56 4834559.07
1.80
```

```
'G2_335                                  ' 547180.56 4834563.58
1.80
'G2_336                                  ' 547180.56 4834568.09
1.80
'G2_337                                  ' 547187.46 4834477.89
1.80
'G2_338                                  ' 547187.46 4834482.40
1.80
'G2_339                                  ' 547187.46 4834486.91
1.80
'G2_340                                  ' 547187.46 4834491.42
1.80
'G2_341                                  ' 547187.46 4834495.93
1.80
'G2_342                                  ' 547187.46 4834500.44
1.80
'G2_343                                  ' 547187.46 4834504.95
1.80
'G2_344                                  ' 547187.46 4834509.46
1.80
'G2_345                                  ' 547187.46 4834513.97
1.80
'G2_346                                  ' 547187.46 4834518.48
1.80
'G2_347                                  ' 547187.46 4834522.99
1.80
'G2_348                                  ' 547187.46 4834527.50
1.80
'G2_349                                  ' 547187.46 4834532.01
1.80
'G2_350                                  ' 547187.46 4834536.52
1.80
'G2_351                                  ' 547187.46 4834541.03
1.80
'G2_352                                  ' 547187.46 4834545.54
1.80
'G2_353                                  ' 547187.46 4834550.05
1.80
'G2_354                                  ' 547187.46 4834554.56
1.80
'G2_355                                  ' 547187.46 4834559.07
1.80
'G2_356                                  ' 547187.46 4834563.58
1.80
'G2_357                                  ' 547187.46 4834568.09
1.80
'G2_358                                  ' 547194.36 4834477.89
1.80
'G2_359                                  ' 547194.36 4834482.40
1.80
'G2_360                                  ' 547194.36 4834486.91
1.80
```

```
'G2_361                                  ' 547194.36 4834491.42
1.80
'G2_362                                  ' 547194.36 4834495.93
1.80
'G2_363                                  ' 547194.36 4834500.44
1.80
'G2_364                                  ' 547194.36 4834504.95
1.80
'G2_365                                  ' 547194.36 4834509.46
1.80
'G2_366                                  ' 547194.36 4834513.97
1.80
'G2_367                                  ' 547194.36 4834518.48
1.80
'G2_368                                  ' 547194.36 4834522.99
1.80
'G2_369                                  ' 547194.36 4834527.50
1.80
'G2_370                                  ' 547194.36 4834532.01
1.80
'G2_371                                  ' 547194.36 4834536.52
1.80
'G2_372                                  ' 547194.36 4834541.03
1.80
'G2_373                                  ' 547194.36 4834545.54
1.80
'G2_374                                  ' 547194.36 4834550.05
1.80
'G2_375                                  ' 547194.36 4834554.56
1.80
'G2_376                                  ' 547194.36 4834559.07
1.80
'G2_377                                  ' 547194.36 4834563.58
1.80
'G2_378                                  ' 547194.36 4834568.09
1.80
'G2_379                                  ' 547201.26 4834477.89
1.80
'G2_380                                  ' 547201.26 4834482.40
1.80
'G2_381                                  ' 547201.26 4834486.91
1.80
'G2_382                                  ' 547201.26 4834491.42
1.80
'G2_383                                  ' 547201.26 4834495.93
1.80
'G2_384                                  ' 547201.26 4834500.44
1.80
'G2_385                                  ' 547201.26 4834504.95
1.80
'G2_386                                  ' 547201.26 4834509.46
1.80
```

```
'G2_387                                  ' 547201.26 4834513.97
1.80
'G2_388                                  ' 547201.26 4834518.48
1.80
'G2_389                                  ' 547201.26 4834522.99
1.80
'G2_390                                  ' 547201.26 4834527.50
1.80
'G2_391                                  ' 547201.26 4834532.01
1.80
'G2_392                                  ' 547201.26 4834536.52
1.80
'G2_393                                  ' 547201.26 4834541.03
1.80
'G2_394                                  ' 547201.26 4834545.54
1.80
'G2_395                                  ' 547201.26 4834550.05
1.80
'G2_396                                  ' 547201.26 4834554.56
1.80
'G2_397                                  ' 547201.26 4834559.07
1.80
'G2_398                                  ' 547201.26 4834563.58
1.80
'G2_399                                  ' 547201.26 4834568.09
1.80
'G2_400                                  ' 547208.16 4834477.89
1.80
'G2_401                                  ' 547208.16 4834482.40
1.80
'G2_402                                  ' 547208.16 4834486.91
1.80
'G2_403                                  ' 547208.16 4834491.42
1.80
'G2_404                                  ' 547208.16 4834495.93
1.80
'G2_405                                  ' 547208.16 4834500.44
1.80
'G2_406                                  ' 547208.16 4834504.95
1.80
'G2_407                                  ' 547208.16 4834509.46
1.80
'G2_408                                  ' 547208.16 4834513.97
1.80
'G2_409                                  ' 547208.16 4834518.48
1.80
'G2_410                                  ' 547208.16 4834522.99
1.80
'G2_411                                  ' 547208.16 4834527.50
1.80
'G2_412                                  ' 547208.16 4834532.01
1.80
```

```
'G2_413                                  ' 547208.16 4834536.52
1.80
'G2_414                                  ' 547208.16 4834541.03
1.80
'G2_415                                  ' 547208.16 4834545.54
1.80
'G2_416                                  ' 547208.16 4834550.05
1.80
'G2_417                                  ' 547208.16 4834554.56
1.80
'G2_418                                  ' 547208.16 4834559.07
1.80
'G2_419                                  ' 547208.16 4834563.58
1.80
'G2_420                                  ' 547208.16 4834568.09
1.80
'G2_421                                  ' 547215.06 4834477.89
1.80
'G2_422                                  ' 547215.06 4834482.40
1.80
'G2_423                                  ' 547215.06 4834486.91
1.80
'G2_424                                  ' 547215.06 4834491.42
1.80
'G2_425                                  ' 547215.06 4834495.93
1.80
'G2_426                                  ' 547215.06 4834500.44
1.80
'G2_427                                  ' 547215.06 4834504.95
1.80
'G2_428                                  ' 547215.06 4834509.46
1.80
'G2_429                                  ' 547215.06 4834513.97
1.80
'G2_430                                  ' 547215.06 4834518.48
1.80
'G2_431                                  ' 547215.06 4834522.99
1.80
'G2_432                                  ' 547215.06 4834527.50
1.80
'G2_433                                  ' 547215.06 4834532.01
1.80
'G2_434                                  ' 547215.06 4834536.52
1.80
'G2_435                                  ' 547215.06 4834541.03
1.80
'G2_436                                  ' 547215.06 4834545.54
1.80
'G2_437                                  ' 547215.06 4834550.05
1.80
'G2_438                                  ' 547215.06 4834554.56
1.80
```

```
'G2_439                                  ' 547215.06 4834559.07
1.80
'G2_440                                  ' 547215.06 4834563.58
1.80
'G2_441                                  ' 547215.06 4834568.09
1.80
'G3_1                                    ' 547277.40 4834624.61
1.80
'G3_2                                    ' 547277.40 4834629.44
1.80
'G3_3                                    ' 547277.40 4834634.27
1.80
'G3_4                                    ' 547277.40 4834639.10
1.80
'G3_5                                    ' 547277.40 4834643.93
1.80
'G3_6                                    ' 547277.40 4834648.76
1.80
'G3_7                                    ' 547277.40 4834653.59
1.80
'G3_8                                    ' 547277.40 4834658.42
1.80
'G3_9                                    ' 547277.40 4834663.25
1.80
'G3_10                                   ' 547277.40 4834668.08
1.80
'G3_11                                   ' 547277.40 4834672.91
1.80
'G3_12                                   ' 547277.40 4834677.74
1.80
'G3_13                                   ' 547277.40 4834682.57
1.80
'G3_14                                   ' 547277.40 4834687.40
1.80
'G3_15                                   ' 547277.40 4834692.23
1.80
'G3_16                                   ' 547277.40 4834697.06
1.80
'G3_17                                   ' 547277.40 4834701.89
1.80
'G3_18                                   ' 547277.40 4834706.72
1.80
'G3_19                                   ' 547277.40 4834711.55
1.80
'G3_20                                   ' 547277.40 4834716.38
1.80
'G3_21                                   ' 547277.40 4834721.21
1.80
'G3_22                                   ' 547284.69 4834624.61
1.80
'G3_23                                   ' 547284.69 4834629.44
1.80
```

```
'G3_24                                  ' 547284.69 4834634.27
1.80
'G3_25                                  ' 547284.69 4834639.10
1.80
'G3_26                                  ' 547284.69 4834643.93
1.80
'G3_27                                  ' 547284.69 4834648.76
1.80
'G3_28                                  ' 547284.69 4834653.59
1.80
'G3_29                                  ' 547284.69 4834658.42
1.80
'G3_30                                  ' 547284.69 4834663.25
1.80
'G3_31                                  ' 547284.69 4834668.08
1.80
'G3_32                                  ' 547284.69 4834672.91
1.80
'G3_33                                  ' 547284.69 4834677.74
1.80
'G3_34                                  ' 547284.69 4834682.57
1.80
'G3_35                                  ' 547284.69 4834687.40
1.80
'G3_36                                  ' 547284.69 4834692.23
1.80
'G3_37                                  ' 547284.69 4834697.06
1.80
'G3_38                                  ' 547284.69 4834701.89
1.80
'G3_39                                  ' 547284.69 4834706.72
1.80
'G3_40                                  ' 547284.69 4834711.55
1.80
'G3_41                                  ' 547284.69 4834716.38
1.80
'G3_42                                  ' 547284.69 4834721.21
1.80
'G3_43                                  ' 547291.98 4834624.61
1.80
'G3_44                                  ' 547291.98 4834629.44
1.80
'G3_45                                  ' 547291.98 4834634.27
1.80
'G3_46                                  ' 547291.98 4834639.10
1.80
'G3_47                                  ' 547291.98 4834643.93
1.80
'G3_48                                  ' 547291.98 4834648.76
1.80
'G3_49                                  ' 547291.98 4834653.59
1.80
```

```
'G3_50                                  ' 547291.98 4834658.42
1.80
'G3_51                                  ' 547291.98 4834663.25
1.80
'G3_52                                  ' 547291.98 4834668.08
1.80
'G3_53                                  ' 547291.98 4834672.91
1.80
'G3_54                                  ' 547291.98 4834677.74
1.80
'G3_55                                  ' 547291.98 4834682.57
1.80
'G3_56                                  ' 547291.98 4834687.40
1.80
'G3_57                                  ' 547291.98 4834692.23
1.80
'G3_58                                  ' 547291.98 4834697.06
1.80
'G3_59                                  ' 547291.98 4834701.89
1.80
'G3_60                                  ' 547291.98 4834706.72
1.80
'G3_61                                  ' 547291.98 4834711.55
1.80
'G3_62                                  ' 547291.98 4834716.38
1.80
'G3_63                                  ' 547291.98 4834721.21
1.80
'G3_64                                  ' 547299.27 4834624.61
1.80
'G3_65                                  ' 547299.27 4834629.44
1.80
'G3_66                                  ' 547299.27 4834634.27
1.80
'G3_67                                  ' 547299.27 4834639.10
1.80
'G3_68                                  ' 547299.27 4834643.93
1.80
'G3_69                                  ' 547299.27 4834648.76
1.80
'G3_70                                  ' 547299.27 4834653.59
1.80
'G3_71                                  ' 547299.27 4834658.42
1.80
'G3_72                                  ' 547299.27 4834663.25
1.80
'G3_73                                  ' 547299.27 4834668.08
1.80
'G3_74                                  ' 547299.27 4834672.91
1.80
'G3_75                                  ' 547299.27 4834677.74
1.80
```

```
'G3_76                                  ' 547299.27 4834682.57
1.80
'G3_77                                  ' 547299.27 4834687.40
1.80
'G3_78                                  ' 547299.27 4834692.23
1.80
'G3_79                                  ' 547299.27 4834697.06
1.80
'G3_80                                  ' 547299.27 4834701.89
1.80
'G3_81                                  ' 547299.27 4834706.72
1.80
'G3_82                                  ' 547299.27 4834711.55
1.80
'G3_83                                  ' 547299.27 4834716.38
1.80
'G3_84                                  ' 547299.27 4834721.21
1.80
'G3_85                                  ' 547306.56 4834624.61
1.80
'G3_86                                  ' 547306.56 4834629.44
1.80
'G3_87                                  ' 547306.56 4834634.27
1.80
'G3_88                                  ' 547306.56 4834639.10
1.80
'G3_89                                  ' 547306.56 4834643.93
1.80
'G3_90                                  ' 547306.56 4834648.76
1.80
'G3_91                                  ' 547306.56 4834653.59
1.80
'G3_92                                  ' 547306.56 4834658.42
1.80
'G3_93                                  ' 547306.56 4834663.25
1.80
'G3_94                                  ' 547306.56 4834668.08
1.80
'G3_95                                  ' 547306.56 4834672.91
1.80
'G3_96                                  ' 547306.56 4834677.74
1.80
'G3_97                                  ' 547306.56 4834682.57
1.80
'G3_98                                  ' 547306.56 4834687.40
1.80
'G3_99                                  ' 547306.56 4834692.23
1.80
'G3_100                                 ' 547306.56 4834697.06
1.80
'G3_101                                 ' 547306.56 4834701.89
1.80
```

```
'G3_102                                  ' 547306.56 4834706.72
1.80
'G3_103                                  ' 547306.56 4834711.55
1.80
'G3_104                                  ' 547306.56 4834716.38
1.80
'G3_105                                  ' 547306.56 4834721.21
1.80
'G3_106                                  ' 547313.85 4834624.61
1.80
'G3_107                                  ' 547313.85 4834629.44
1.80
'G3_108                                  ' 547313.85 4834634.27
1.80
'G3_109                                  ' 547313.85 4834639.10
1.80
'G3_110                                  ' 547313.85 4834643.93
1.80
'G3_111                                  ' 547313.85 4834648.76
1.80
'G3_112                                  ' 547313.85 4834653.59
1.80
'G3_113                                  ' 547313.85 4834658.42
1.80
'G3_114                                  ' 547313.85 4834663.25
1.80
'G3_115                                  ' 547313.85 4834668.08
1.80
'G3_116                                  ' 547313.85 4834672.91
1.80
'G3_117                                  ' 547313.85 4834677.74
1.80
'G3_118                                  ' 547313.85 4834682.57
1.80
'G3_119                                  ' 547313.85 4834687.40
1.80
'G3_120                                  ' 547313.85 4834692.23
1.80
'G3_121                                  ' 547313.85 4834697.06
1.80
'G3_122                                  ' 547313.85 4834701.89
1.80
'G3_123                                  ' 547313.85 4834706.72
1.80
'G3_124                                  ' 547313.85 4834711.55
1.80
'G3_125                                  ' 547313.85 4834716.38
1.80
'G3_126                                  ' 547313.85 4834721.21
1.80
'G3_127                                  ' 547321.14 4834624.61
1.80
```

```
'G3_128                                  ' 547321.14 4834629.44
1.80
'G3_129                                  ' 547321.14 4834634.27
1.80
'G3_130                                  ' 547321.14 4834639.10
1.80
'G3_131                                  ' 547321.14 4834643.93
1.80
'G3_132                                  ' 547321.14 4834648.76
1.80
'G3_133                                  ' 547321.14 4834653.59
1.80
'G3_134                                  ' 547321.14 4834658.42
1.80
'G3_135                                  ' 547321.14 4834663.25
1.80
'G3_136                                  ' 547321.14 4834668.08
1.80
'G3_137                                  ' 547321.14 4834672.91
1.80
'G3_138                                  ' 547321.14 4834677.74
1.80
'G3_139                                  ' 547321.14 4834682.57
1.80
'G3_140                                  ' 547321.14 4834687.40
1.80
'G3_141                                  ' 547321.14 4834692.23
1.80
'G3_142                                  ' 547321.14 4834697.06
1.80
'G3_143                                  ' 547321.14 4834701.89
1.80
'G3_144                                  ' 547321.14 4834706.72
1.80
'G3_145                                  ' 547321.14 4834711.55
1.80
'G3_146                                  ' 547321.14 4834716.38
1.80
'G3_147                                  ' 547321.14 4834721.21
1.80
'G3_148                                  ' 547328.43 4834624.61
1.80
'G3_149                                  ' 547328.43 4834629.44
1.80
'G3_150                                  ' 547328.43 4834634.27
1.80
'G3_151                                  ' 547328.43 4834639.10
1.80
'G3_152                                  ' 547328.43 4834643.93
1.80
'G3_153                                  ' 547328.43 4834648.76
1.80
```

```
'G3_154                                  ' 547328.43 4834653.59
1.80
'G3_155                                  ' 547328.43 4834658.42
1.80
'G3_156                                  ' 547328.43 4834663.25
1.80
'G3_157                                  ' 547328.43 4834668.08
1.80
'G3_158                                  ' 547328.43 4834672.91
1.80
'G3_159                                  ' 547328.43 4834677.74
1.80
'G3_160                                  ' 547328.43 4834682.57
1.80
'G3_161                                  ' 547328.43 4834687.40
1.80
'G3_162                                  ' 547328.43 4834692.23
1.80
'G3_163                                  ' 547328.43 4834697.06
1.80
'G3_164                                  ' 547328.43 4834701.89
1.80
'G3_165                                  ' 547328.43 4834706.72
1.80
'G3_166                                  ' 547328.43 4834711.55
1.80
'G3_167                                  ' 547328.43 4834716.38
1.80
'G3_168                                  ' 547328.43 4834721.21
1.80
'G3_169                                  ' 547335.72 4834624.61
1.80
'G3_170                                  ' 547335.72 4834629.44
1.80
'G3_171                                  ' 547335.72 4834634.27
1.80
'G3_172                                  ' 547335.72 4834639.10
1.80
'G3_173                                  ' 547335.72 4834643.93
1.80
'G3_174                                  ' 547335.72 4834648.76
1.80
'G3_175                                  ' 547335.72 4834653.59
1.80
'G3_176                                  ' 547335.72 4834658.42
1.80
'G3_177                                  ' 547335.72 4834663.25
1.80
'G3_178                                  ' 547335.72 4834668.08
1.80
'G3_179                                  ' 547335.72 4834672.91
1.80
```

```
'G3_180                                  ' 547335.72 4834677.74
1.80
'G3_181                                  ' 547335.72 4834682.57
1.80
'G3_182                                  ' 547335.72 4834687.40
1.80
'G3_183                                  ' 547335.72 4834692.23
1.80
'G3_184                                  ' 547335.72 4834697.06
1.80
'G3_185                                  ' 547335.72 4834701.89
1.80
'G3_186                                  ' 547335.72 4834706.72
1.80
'G3_187                                  ' 547335.72 4834711.55
1.80
'G3_188                                  ' 547335.72 4834716.38
1.80
'G3_189                                  ' 547335.72 4834721.21
1.80
'G3_190                                  ' 547343.01 4834624.61
1.80
'G3_191                                  ' 547343.01 4834629.44
1.80
'G3_192                                  ' 547343.01 4834634.27
1.80
'G3_193                                  ' 547343.01 4834639.10
1.80
'G3_194                                  ' 547343.01 4834643.93
1.80
'G3_195                                  ' 547343.01 4834648.76
1.80
'G3_196                                  ' 547343.01 4834653.59
1.80
'G3_197                                  ' 547343.01 4834658.42
1.80
'G3_198                                  ' 547343.01 4834663.25
1.80
'G3_199                                  ' 547343.01 4834668.08
1.80
'G3_200                                  ' 547343.01 4834672.91
1.80
'G3_201                                  ' 547343.01 4834677.74
1.80
'G3_202                                  ' 547343.01 4834682.57
1.80
'G3_203                                  ' 547343.01 4834687.40
1.80
'G3_204                                  ' 547343.01 4834692.23
1.80
'G3_205                                  ' 547343.01 4834697.06
1.80
```

```
'G3_206                                  ' 547343.01 4834701.89
1.80
'G3_207                                  ' 547343.01 4834706.72
1.80
'G3_208                                  ' 547343.01 4834711.55
1.80
'G3_209                                  ' 547343.01 4834716.38
1.80
'G3_210                                  ' 547343.01 4834721.21
1.80
'G3_211                                  ' 547350.30 4834624.61
1.80
'G3_212                                  ' 547350.30 4834629.44
1.80
'G3_213                                  ' 547350.30 4834634.27
1.80
'G3_214                                  ' 547350.30 4834639.10
1.80
'G3_215                                  ' 547350.30 4834643.93
1.80
'G3_216                                  ' 547350.30 4834648.76
1.80
'G3_217                                  ' 547350.30 4834653.59
1.80
'G3_218                                  ' 547350.30 4834658.42
1.80
'G3_219                                  ' 547350.30 4834663.25
1.80
'G3_220                                  ' 547350.30 4834668.08
1.80
'G3_221                                  ' 547350.30 4834672.91
1.80
'G3_222                                  ' 547350.30 4834677.74
1.80
'G3_223                                  ' 547350.30 4834682.57
1.80
'G3_224                                  ' 547350.30 4834687.40
1.80
'G3_225                                  ' 547350.30 4834692.23
1.80
'G3_226                                  ' 547350.30 4834697.06
1.80
'G3_227                                  ' 547350.30 4834701.89
1.80
'G3_228                                  ' 547350.30 4834706.72
1.80
'G3_229                                  ' 547350.30 4834711.55
1.80
'G3_230                                  ' 547350.30 4834716.38
1.80
'G3_231                                  ' 547350.30 4834721.21
1.80
```

```
'G3_232                                  ' 547357.59 4834624.61
1.80
'G3_233                                  ' 547357.59 4834629.44
1.80
'G3_234                                  ' 547357.59 4834634.27
1.80
'G3_235                                  ' 547357.59 4834639.10
1.80
'G3_236                                  ' 547357.59 4834643.93
1.80
'G3_237                                  ' 547357.59 4834648.76
1.80
'G3_238                                  ' 547357.59 4834653.59
1.80
'G3_239                                  ' 547357.59 4834658.42
1.80
'G3_240                                  ' 547357.59 4834663.25
1.80
'G3_241                                  ' 547357.59 4834668.08
1.80
'G3_242                                  ' 547357.59 4834672.91
1.80
'G3_243                                  ' 547357.59 4834677.74
1.80
'G3_244                                  ' 547357.59 4834682.57
1.80
'G3_245                                  ' 547357.59 4834687.40
1.80
'G3_246                                  ' 547357.59 4834692.23
1.80
'G3_247                                  ' 547357.59 4834697.06
1.80
'G3_248                                  ' 547357.59 4834701.89
1.80
'G3_249                                  ' 547357.59 4834706.72
1.80
'G3_250                                  ' 547357.59 4834711.55
1.80
'G3_251                                  ' 547357.59 4834716.38
1.80
'G3_252                                  ' 547357.59 4834721.21
1.80
'G3_253                                  ' 547364.88 4834624.61
1.80
'G3_254                                  ' 547364.88 4834629.44
1.80
'G3_255                                  ' 547364.88 4834634.27
1.80
'G3_256                                  ' 547364.88 4834639.10
1.80
'G3_257                                  ' 547364.88 4834643.93
1.80
```

```
'G3_258                                  ' 547364.88 4834648.76
1.80
'G3_259                                  ' 547364.88 4834653.59
1.80
'G3_260                                  ' 547364.88 4834658.42
1.80
'G3_261                                  ' 547364.88 4834663.25
1.80
'G3_262                                  ' 547364.88 4834668.08
1.80
'G3_263                                  ' 547364.88 4834672.91
1.80
'G3_264                                  ' 547364.88 4834677.74
1.80
'G3_265                                  ' 547364.88 4834682.57
1.80
'G3_266                                  ' 547364.88 4834687.40
1.80
'G3_267                                  ' 547364.88 4834692.23
1.80
'G3_268                                  ' 547364.88 4834697.06
1.80
'G3_269                                  ' 547364.88 4834701.89
1.80
'G3_270                                  ' 547364.88 4834706.72
1.80
'G3_271                                  ' 547364.88 4834711.55
1.80
'G3_272                                  ' 547364.88 4834716.38
1.80
'G3_273                                  ' 547364.88 4834721.21
1.80
'G3_274                                  ' 547372.17 4834624.61
1.80
'G3_275                                  ' 547372.17 4834629.44
1.80
'G3_276                                  ' 547372.17 4834634.27
1.80
'G3_277                                  ' 547372.17 4834639.10
1.80
'G3_278                                  ' 547372.17 4834643.93
1.80
'G3_279                                  ' 547372.17 4834648.76
1.80
'G3_280                                  ' 547372.17 4834653.59
1.80
'G3_281                                  ' 547372.17 4834658.42
1.80
'G3_282                                  ' 547372.17 4834663.25
1.80
'G3_283                                  ' 547372.17 4834668.08
1.80
```

```
'G3_284                                  ' 547372.17 4834672.91
1.80
'G3_285                                  ' 547372.17 4834677.74
1.80
'G3_286                                  ' 547372.17 4834682.57
1.80
'G3_287                                  ' 547372.17 4834687.40
1.80
'G3_288                                  ' 547372.17 4834692.23
1.80
'G3_289                                  ' 547372.17 4834697.06
1.80
'G3_290                                  ' 547372.17 4834701.89
1.80
'G3_291                                  ' 547372.17 4834706.72
1.80
'G3_292                                  ' 547372.17 4834711.55
1.80
'G3_293                                  ' 547372.17 4834716.38
1.80
'G3_294                                  ' 547372.17 4834721.21
1.80
'G3_295                                  ' 547379.46 4834624.61
1.80
'G3_296                                  ' 547379.46 4834629.44
1.80
'G3_297                                  ' 547379.46 4834634.27
1.80
'G3_298                                  ' 547379.46 4834639.10
1.80
'G3_299                                  ' 547379.46 4834643.93
1.80
'G3_300                                  ' 547379.46 4834648.76
1.80
'G3_301                                  ' 547379.46 4834653.59
1.80
'G3_302                                  ' 547379.46 4834658.42
1.80
'G3_303                                  ' 547379.46 4834663.25
1.80
'G3_304                                  ' 547379.46 4834668.08
1.80
'G3_305                                  ' 547379.46 4834672.91
1.80
'G3_306                                  ' 547379.46 4834677.74
1.80
'G3_307                                  ' 547379.46 4834682.57
1.80
'G3_308                                  ' 547379.46 4834687.40
1.80
'G3_309                                  ' 547379.46 4834692.23
1.80
```

```
'G3_310                                  ' 547379.46 4834697.06
1.80
'G3_311                                  ' 547379.46 4834701.89
1.80
'G3_312                                  ' 547379.46 4834706.72
1.80
'G3_313                                  ' 547379.46 4834711.55
1.80
'G3_314                                  ' 547379.46 4834716.38
1.80
'G3_315                                  ' 547379.46 4834721.21
1.80
'G3_316                                  ' 547386.75 4834624.61
1.80
'G3_317                                  ' 547386.75 4834629.44
1.80
'G3_318                                  ' 547386.75 4834634.27
1.80
'G3_319                                  ' 547386.75 4834639.10
1.80
'G3_320                                  ' 547386.75 4834643.93
1.80
'G3_321                                  ' 547386.75 4834648.76
1.80
'G3_322                                  ' 547386.75 4834653.59
1.80
'G3_323                                  ' 547386.75 4834658.42
1.80
'G3_324                                  ' 547386.75 4834663.25
1.80
'G3_325                                  ' 547386.75 4834668.08
1.80
'G3_326                                  ' 547386.75 4834672.91
1.80
'G3_327                                  ' 547386.75 4834677.74
1.80
'G3_328                                  ' 547386.75 4834682.57
1.80
'G3_329                                  ' 547386.75 4834687.40
1.80
'G3_330                                  ' 547386.75 4834692.23
1.80
'G3_331                                  ' 547386.75 4834697.06
1.80
'G3_332                                  ' 547386.75 4834701.89
1.80
'G3_333                                  ' 547386.75 4834706.72
1.80
'G3_334                                  ' 547386.75 4834711.55
1.80
'G3_335                                  ' 547386.75 4834716.38
1.80
```

```
'G3_336                                  ' 547386.75 4834721.21
1.80
'G3_337                                  ' 547394.04 4834624.61
1.80
'G3_338                                  ' 547394.04 4834629.44
1.80
'G3_339                                  ' 547394.04 4834634.27
1.80
'G3_340                                  ' 547394.04 4834639.10
1.80
'G3_341                                  ' 547394.04 4834643.93
1.80
'G3_342                                  ' 547394.04 4834648.76
1.80
'G3_343                                  ' 547394.04 4834653.59
1.80
'G3_344                                  ' 547394.04 4834658.42
1.80
'G3_345                                  ' 547394.04 4834663.25
1.80
'G3_346                                  ' 547394.04 4834668.08
1.80
'G3_347                                  ' 547394.04 4834672.91
1.80
'G3_348                                  ' 547394.04 4834677.74
1.80
'G3_349                                  ' 547394.04 4834682.57
1.80
'G3_350                                  ' 547394.04 4834687.40
1.80
'G3_351                                  ' 547394.04 4834692.23
1.80
'G3_352                                  ' 547394.04 4834697.06
1.80
'G3_353                                  ' 547394.04 4834701.89
1.80
'G3_354                                  ' 547394.04 4834706.72
1.80
'G3_355                                  ' 547394.04 4834711.55
1.80
'G3_356                                  ' 547394.04 4834716.38
1.80
'G3_357                                  ' 547394.04 4834721.21
1.80
'G3_358                                  ' 547401.33 4834624.61
1.80
'G3_359                                  ' 547401.33 4834629.44
1.80
'G3_360                                  ' 547401.33 4834634.27
1.80
'G3_361                                  ' 547401.33 4834639.10
1.80
```

```
'G3_362                                  ' 547401.33 4834643.93
1.80
'G3_363                                  ' 547401.33 4834648.76
1.80
'G3_364                                  ' 547401.33 4834653.59
1.80
'G3_365                                  ' 547401.33 4834658.42
1.80
'G3_366                                  ' 547401.33 4834663.25
1.80
'G3_367                                  ' 547401.33 4834668.08
1.80
'G3_368                                  ' 547401.33 4834672.91
1.80
'G3_369                                  ' 547401.33 4834677.74
1.80
'G3_370                                  ' 547401.33 4834682.57
1.80
'G3_371                                  ' 547401.33 4834687.40
1.80
'G3_372                                  ' 547401.33 4834692.23
1.80
'G3_373                                  ' 547401.33 4834697.06
1.80
'G3_374                                  ' 547401.33 4834701.89
1.80
'G3_375                                  ' 547401.33 4834706.72
1.80
'G3_376                                  ' 547401.33 4834711.55
1.80
'G3_377                                  ' 547401.33 4834716.38
1.80
'G3_378                                  ' 547401.33 4834721.21
1.80
'G3_379                                  ' 547408.62 4834624.61
1.80
'G3_380                                  ' 547408.62 4834629.44
1.80
'G3_381                                  ' 547408.62 4834634.27
1.80
'G3_382                                  ' 547408.62 4834639.10
1.80
'G3_383                                  ' 547408.62 4834643.93
1.80
'G3_384                                  ' 547408.62 4834648.76
1.80
'G3_385                                  ' 547408.62 4834653.59
1.80
'G3_386                                  ' 547408.62 4834658.42
1.80
'G3_387                                  ' 547408.62 4834663.25
1.80
```

```
'G3_388                                  ' 547408.62 4834668.08
1.80
'G3_389                                  ' 547408.62 4834672.91
1.80
'G3_390                                  ' 547408.62 4834677.74
1.80
'G3_391                                  ' 547408.62 4834682.57
1.80
'G3_392                                  ' 547408.62 4834687.40
1.80
'G3_393                                  ' 547408.62 4834692.23
1.80
'G3_394                                  ' 547408.62 4834697.06
1.80
'G3_395                                  ' 547408.62 4834701.89
1.80
'G3_396                                  ' 547408.62 4834706.72
1.80
'G3_397                                  ' 547408.62 4834711.55
1.80
'G3_398                                  ' 547408.62 4834716.38
1.80
'G3_399                                  ' 547408.62 4834721.21
1.80
'G3_400                                  ' 547415.91 4834624.61
1.80
'G3_401                                  ' 547415.91 4834629.44
1.80
'G3_402                                  ' 547415.91 4834634.27
1.80
'G3_403                                  ' 547415.91 4834639.10
1.80
'G3_404                                  ' 547415.91 4834643.93
1.80
'G3_405                                  ' 547415.91 4834648.76
1.80
'G3_406                                  ' 547415.91 4834653.59
1.80
'G3_407                                  ' 547415.91 4834658.42
1.80
'G3_408                                  ' 547415.91 4834663.25
1.80
'G3_409                                  ' 547415.91 4834668.08
1.80
'G3_410                                  ' 547415.91 4834672.91
1.80
'G3_411                                  ' 547415.91 4834677.74
1.80
'G3_412                                  ' 547415.91 4834682.57
1.80
'G3_413                                  ' 547415.91 4834687.40
1.80
```

```
'G3_414                                  ' 547415.91 4834692.23
1.80
'G3_415                                  ' 547415.91 4834697.06
1.80
'G3_416                                  ' 547415.91 4834701.89
1.80
'G3_417                                  ' 547415.91 4834706.72
1.80
'G3_418                                  ' 547415.91 4834711.55
1.80
'G3_419                                  ' 547415.91 4834716.38
1.80
'G3_420                                  ' 547415.91 4834721.21
1.80
'G3_421                                  ' 547423.20 4834624.61
1.80
'G3_422                                  ' 547423.20 4834629.44
1.80
'G3_423                                  ' 547423.20 4834634.27
1.80
'G3_424                                  ' 547423.20 4834639.10
1.80
'G3_425                                  ' 547423.20 4834643.93
1.80
'G3_426                                  ' 547423.20 4834648.76
1.80
'G3_427                                  ' 547423.20 4834653.59
1.80
'G3_428                                  ' 547423.20 4834658.42
1.80
'G3_429                                  ' 547423.20 4834663.25
1.80
'G3_430                                  ' 547423.20 4834668.08
1.80
'G3_431                                  ' 547423.20 4834672.91
1.80
'G3_432                                  ' 547423.20 4834677.74
1.80
'G3_433                                  ' 547423.20 4834682.57
1.80
'G3_434                                  ' 547423.20 4834687.40
1.80
'G3_435                                  ' 547423.20 4834692.23
1.80
'G3_436                                  ' 547423.20 4834697.06
1.80
'G3_437                                  ' 547423.20 4834701.89
1.80
'G3_438                                  ' 547423.20 4834706.72
1.80
'G3_439                                  ' 547423.20 4834711.55
1.80
```

```
'G3_440                                  ' 547423.20 4834716.38
1.80
'G3_441                                  ' 547423.20 4834721.21
1.80
'G4_1                                    ' 547274.44 4834475.33
1.80
'G4_2                                    ' 547274.44 4834479.82
1.80
'G4_3                                    ' 547274.44 4834484.31
1.80
'G4_4                                    ' 547274.44 4834488.80
1.80
'G4_5                                    ' 547274.44 4834493.29
1.80
'G4_6                                    ' 547274.44 4834497.78
1.80
'G4_7                                    ' 547274.44 4834502.27
1.80
'G4_8                                    ' 547274.44 4834506.76
1.80
'G4_9                                    ' 547274.44 4834511.25
1.80
'G4_10                                   ' 547274.44 4834515.74
1.80
'G4_11                                   ' 547274.44 4834520.23
1.80
'G4_12                                   ' 547274.44 4834524.72
1.80
'G4_13                                   ' 547274.44 4834529.21
1.80
'G4_14                                   ' 547274.44 4834533.70
1.80
'G4_15                                   ' 547274.44 4834538.19
1.80
'G4_16                                   ' 547274.44 4834542.68
1.80
'G4_17                                   ' 547274.44 4834547.17
1.80
'G4_18                                   ' 547274.44 4834551.66
1.80
'G4_19                                   ' 547274.44 4834556.15
1.80
'G4_20                                   ' 547274.44 4834560.64
1.80
'G4_21                                   ' 547274.44 4834565.13
1.80
'G4_22                                   ' 547281.76 4834475.33
1.80
'G4_23                                   ' 547281.76 4834479.82
1.80
'G4_24                                   ' 547281.76 4834484.31
1.80
```

```
'G4_25                                  ' 547281.76 4834488.80
1.80
'G4_26                                  ' 547281.76 4834493.29
1.80
'G4_27                                  ' 547281.76 4834497.78
1.80
'G4_28                                  ' 547281.76 4834502.27
1.80
'G4_29                                  ' 547281.76 4834506.76
1.80
'G4_30                                  ' 547281.76 4834511.25
1.80
'G4_31                                  ' 547281.76 4834515.74
1.80
'G4_32                                  ' 547281.76 4834520.23
1.80
'G4_33                                  ' 547281.76 4834524.72
1.80
'G4_34                                  ' 547281.76 4834529.21
1.80
'G4_35                                  ' 547281.76 4834533.70
1.80
'G4_36                                  ' 547281.76 4834538.19
1.80
'G4_37                                  ' 547281.76 4834542.68
1.80
'G4_38                                  ' 547281.76 4834547.17
1.80
'G4_39                                  ' 547281.76 4834551.66
1.80
'G4_40                                  ' 547281.76 4834556.15
1.80
'G4_41                                  ' 547281.76 4834560.64
1.80
'G4_42                                  ' 547281.76 4834565.13
1.80
'G4_43                                  ' 547289.08 4834475.33
1.80
'G4_44                                  ' 547289.08 4834479.82
1.80
'G4_45                                  ' 547289.08 4834484.31
1.80
'G4_46                                  ' 547289.08 4834488.80
1.80
'G4_47                                  ' 547289.08 4834493.29
1.80
'G4_48                                  ' 547289.08 4834497.78
1.80
'G4_49                                  ' 547289.08 4834502.27
1.80
'G4_50                                  ' 547289.08 4834506.76
1.80
```

```
'G4_51                                  ' 547289.08 4834511.25
1.80
'G4_52                                  ' 547289.08 4834515.74
1.80
'G4_53                                  ' 547289.08 4834520.23
1.80
'G4_54                                  ' 547289.08 4834524.72
1.80
'G4_55                                  ' 547289.08 4834529.21
1.80
'G4_56                                  ' 547289.08 4834533.70
1.80
'G4_57                                  ' 547289.08 4834538.19
1.80
'G4_58                                  ' 547289.08 4834542.68
1.80
'G4_59                                  ' 547289.08 4834547.17
1.80
'G4_60                                  ' 547289.08 4834551.66
1.80
'G4_61                                  ' 547289.08 4834556.15
1.80
'G4_62                                  ' 547289.08 4834560.64
1.80
'G4_63                                  ' 547289.08 4834565.13
1.80
'G4_64                                  ' 547296.40 4834475.33
1.80
'G4_65                                  ' 547296.40 4834479.82
1.80
'G4_66                                  ' 547296.40 4834484.31
1.80
'G4_67                                  ' 547296.40 4834488.80
1.80
'G4_68                                  ' 547296.40 4834493.29
1.80
'G4_69                                  ' 547296.40 4834497.78
1.80
'G4_70                                  ' 547296.40 4834502.27
1.80
'G4_71                                  ' 547296.40 4834506.76
1.80
'G4_72                                  ' 547296.40 4834511.25
1.80
'G4_73                                  ' 547296.40 4834515.74
1.80
'G4_74                                  ' 547296.40 4834520.23
1.80
'G4_75                                  ' 547296.40 4834524.72
1.80
'G4_76                                  ' 547296.40 4834529.21
1.80
```

```
'G4_77                                  ' 547296.40 4834533.70
1.80
'G4_78                                  ' 547296.40 4834538.19
1.80
'G4_79                                  ' 547296.40 4834542.68
1.80
'G4_80                                  ' 547296.40 4834547.17
1.80
'G4_81                                  ' 547296.40 4834551.66
1.80
'G4_82                                  ' 547296.40 4834556.15
1.80
'G4_83                                  ' 547296.40 4834560.64
1.80
'G4_84                                  ' 547296.40 4834565.13
1.80
'G4_85                                  ' 547303.72 4834475.33
1.80
'G4_86                                  ' 547303.72 4834479.82
1.80
'G4_87                                  ' 547303.72 4834484.31
1.80
'G4_88                                  ' 547303.72 4834488.80
1.80
'G4_89                                  ' 547303.72 4834493.29
1.80
'G4_90                                  ' 547303.72 4834497.78
1.80
'G4_91                                  ' 547303.72 4834502.27
1.80
'G4_92                                  ' 547303.72 4834506.76
1.80
'G4_93                                  ' 547303.72 4834511.25
1.80
'G4_94                                  ' 547303.72 4834515.74
1.80
'G4_95                                  ' 547303.72 4834520.23
1.80
'G4_96                                  ' 547303.72 4834524.72
1.80
'G4_97                                  ' 547303.72 4834529.21
1.80
'G4_98                                  ' 547303.72 4834533.70
1.80
'G4_99                                  ' 547303.72 4834538.19
1.80
'G4_100                                 ' 547303.72 4834542.68
1.80
'G4_101                                 ' 547303.72 4834547.17
1.80
'G4_102                                 ' 547303.72 4834551.66
1.80
```

```
'G4_103                                  ' 547303.72 4834556.15
1.80
'G4_104                                  ' 547303.72 4834560.64
1.80
'G4_105                                  ' 547303.72 4834565.13
1.80
'G4_106                                  ' 547311.04 4834475.33
1.80
'G4_107                                  ' 547311.04 4834479.82
1.80
'G4_108                                  ' 547311.04 4834484.31
1.80
'G4_109                                  ' 547311.04 4834488.80
1.80
'G4_110                                  ' 547311.04 4834493.29
1.80
'G4_111                                  ' 547311.04 4834497.78
1.80
'G4_112                                  ' 547311.04 4834502.27
1.80
'G4_113                                  ' 547311.04 4834506.76
1.80
'G4_114                                  ' 547311.04 4834511.25
1.80
'G4_115                                  ' 547311.04 4834515.74
1.80
'G4_116                                  ' 547311.04 4834520.23
1.80
'G4_117                                  ' 547311.04 4834524.72
1.80
'G4_118                                  ' 547311.04 4834529.21
1.80
'G4_119                                  ' 547311.04 4834533.70
1.80
'G4_120                                  ' 547311.04 4834538.19
1.80
'G4_121                                  ' 547311.04 4834542.68
1.80
'G4_122                                  ' 547311.04 4834547.17
1.80
'G4_123                                  ' 547311.04 4834551.66
1.80
'G4_124                                  ' 547311.04 4834556.15
1.80
'G4_125                                  ' 547311.04 4834560.64
1.80
'G4_126                                  ' 547311.04 4834565.13
1.80
'G4_127                                  ' 547318.36 4834475.33
1.80
'G4_128                                  ' 547318.36 4834479.82
1.80
```

```
'G4_129                                  ' 547318.36 4834484.31
1.80
'G4_130                                  ' 547318.36 4834488.80
1.80
'G4_131                                  ' 547318.36 4834493.29
1.80
'G4_132                                  ' 547318.36 4834497.78
1.80
'G4_133                                  ' 547318.36 4834502.27
1.80
'G4_134                                  ' 547318.36 4834506.76
1.80
'G4_135                                  ' 547318.36 4834511.25
1.80
'G4_136                                  ' 547318.36 4834515.74
1.80
'G4_137                                  ' 547318.36 4834520.23
1.80
'G4_138                                  ' 547318.36 4834524.72
1.80
'G4_139                                  ' 547318.36 4834529.21
1.80
'G4_140                                  ' 547318.36 4834533.70
1.80
'G4_141                                  ' 547318.36 4834538.19
1.80
'G4_142                                  ' 547318.36 4834542.68
1.80
'G4_143                                  ' 547318.36 4834547.17
1.80
'G4_144                                  ' 547318.36 4834551.66
1.80
'G4_145                                  ' 547318.36 4834556.15
1.80
'G4_146                                  ' 547318.36 4834560.64
1.80
'G4_147                                  ' 547318.36 4834565.13
1.80
'G4_148                                  ' 547325.68 4834475.33
1.80
'G4_149                                  ' 547325.68 4834479.82
1.80
'G4_150                                  ' 547325.68 4834484.31
1.80
'G4_151                                  ' 547325.68 4834488.80
1.80
'G4_152                                  ' 547325.68 4834493.29
1.80
'G4_153                                  ' 547325.68 4834497.78
1.80
'G4_154                                  ' 547325.68 4834502.27
1.80
```

```
'G4_155                                  ' 547325.68 4834506.76
1.80
'G4_156                                  ' 547325.68 4834511.25
1.80
'G4_157                                  ' 547325.68 4834515.74
1.80
'G4_158                                  ' 547325.68 4834520.23
1.80
'G4_159                                  ' 547325.68 4834524.72
1.80
'G4_160                                  ' 547325.68 4834529.21
1.80
'G4_161                                  ' 547325.68 4834533.70
1.80
'G4_162                                  ' 547325.68 4834538.19
1.80
'G4_163                                  ' 547325.68 4834542.68
1.80
'G4_164                                  ' 547325.68 4834547.17
1.80
'G4_165                                  ' 547325.68 4834551.66
1.80
'G4_166                                  ' 547325.68 4834556.15
1.80
'G4_167                                  ' 547325.68 4834560.64
1.80
'G4_168                                  ' 547325.68 4834565.13
1.80
'G4_169                                  ' 547333.00 4834475.33
1.80
'G4_170                                  ' 547333.00 4834479.82
1.80
'G4_171                                  ' 547333.00 4834484.31
1.80
'G4_172                                  ' 547333.00 4834488.80
1.80
'G4_173                                  ' 547333.00 4834493.29
1.80
'G4_174                                  ' 547333.00 4834497.78
1.80
'G4_175                                  ' 547333.00 4834502.27
1.80
'G4_176                                  ' 547333.00 4834506.76
1.80
'G4_177                                  ' 547333.00 4834511.25
1.80
'G4_178                                  ' 547333.00 4834515.74
1.80
'G4_179                                  ' 547333.00 4834520.23
1.80
'G4_180                                  ' 547333.00 4834524.72
1.80
```

```
'G4_181                                  ' 547333.00 4834529.21
1.80
'G4_182                                  ' 547333.00 4834533.70
1.80
'G4_183                                  ' 547333.00 4834538.19
1.80
'G4_184                                  ' 547333.00 4834542.68
1.80
'G4_185                                  ' 547333.00 4834547.17
1.80
'G4_186                                  ' 547333.00 4834551.66
1.80
'G4_187                                  ' 547333.00 4834556.15
1.80
'G4_188                                  ' 547333.00 4834560.64
1.80
'G4_189                                  ' 547333.00 4834565.13
1.80
'G4_190                                  ' 547340.32 4834475.33
1.80
'G4_191                                  ' 547340.32 4834479.82
1.80
'G4_192                                  ' 547340.32 4834484.31
1.80
'G4_193                                  ' 547340.32 4834488.80
1.80
'G4_194                                  ' 547340.32 4834493.29
1.80
'G4_195                                  ' 547340.32 4834497.78
1.80
'G4_196                                  ' 547340.32 4834502.27
1.80
'G4_197                                  ' 547340.32 4834506.76
1.80
'G4_198                                  ' 547340.32 4834511.25
1.80
'G4_199                                  ' 547340.32 4834515.74
1.80
'G4_200                                  ' 547340.32 4834520.23
1.80
'G4_201                                  ' 547340.32 4834524.72
1.80
'G4_202                                  ' 547340.32 4834529.21
1.80
'G4_203                                  ' 547340.32 4834533.70
1.80
'G4_204                                  ' 547340.32 4834538.19
1.80
'G4_205                                  ' 547340.32 4834542.68
1.80
'G4_206                                  ' 547340.32 4834547.17
1.80
```

```
'G4_207                                  ' 547340.32 4834551.66
1.80
'G4_208                                  ' 547340.32 4834556.15
1.80
'G4_209                                  ' 547340.32 4834560.64
1.80
'G4_210                                  ' 547340.32 4834565.13
1.80
'G4_211                                  ' 547347.64 4834475.33
1.80
'G4_212                                  ' 547347.64 4834479.82
1.80
'G4_213                                  ' 547347.64 4834484.31
1.80
'G4_214                                  ' 547347.64 4834488.80
1.80
'G4_215                                  ' 547347.64 4834493.29
1.80
'G4_216                                  ' 547347.64 4834497.78
1.80
'G4_217                                  ' 547347.64 4834502.27
1.80
'G4_218                                  ' 547347.64 4834506.76
1.80
'G4_219                                  ' 547347.64 4834511.25
1.80
'G4_220                                  ' 547347.64 4834515.74
1.80
'G4_221                                  ' 547347.64 4834520.23
1.80
'G4_222                                  ' 547347.64 4834524.72
1.80
'G4_223                                  ' 547347.64 4834529.21
1.80
'G4_224                                  ' 547347.64 4834533.70
1.80
'G4_225                                  ' 547347.64 4834538.19
1.80
'G4_226                                  ' 547347.64 4834542.68
1.80
'G4_227                                  ' 547347.64 4834547.17
1.80
'G4_228                                  ' 547347.64 4834551.66
1.80
'G4_229                                  ' 547347.64 4834556.15
1.80
'G4_230                                  ' 547347.64 4834560.64
1.80
'G4_231                                  ' 547347.64 4834565.13
1.80
'G4_232                                  ' 547354.96 4834475.33
1.80
```

```
'G4_233                                  ' 547354.96 4834479.82
1.80
'G4_234                                  ' 547354.96 4834484.31
1.80
'G4_235                                  ' 547354.96 4834488.80
1.80
'G4_236                                  ' 547354.96 4834493.29
1.80
'G4_237                                  ' 547354.96 4834497.78
1.80
'G4_238                                  ' 547354.96 4834502.27
1.80
'G4_239                                  ' 547354.96 4834506.76
1.80
'G4_240                                  ' 547354.96 4834511.25
1.80
'G4_241                                  ' 547354.96 4834515.74
1.80
'G4_242                                  ' 547354.96 4834520.23
1.80
'G4_243                                  ' 547354.96 4834524.72
1.80
'G4_244                                  ' 547354.96 4834529.21
1.80
'G4_245                                  ' 547354.96 4834533.70
1.80
'G4_246                                  ' 547354.96 4834538.19
1.80
'G4_247                                  ' 547354.96 4834542.68
1.80
'G4_248                                  ' 547354.96 4834547.17
1.80
'G4_249                                  ' 547354.96 4834551.66
1.80
'G4_250                                  ' 547354.96 4834556.15
1.80
'G4_251                                  ' 547354.96 4834560.64
1.80
'G4_252                                  ' 547354.96 4834565.13
1.80
'G4_253                                  ' 547362.28 4834475.33
1.80
'G4_254                                  ' 547362.28 4834479.82
1.80
'G4_255                                  ' 547362.28 4834484.31
1.80
'G4_256                                  ' 547362.28 4834488.80
1.80
'G4_257                                  ' 547362.28 4834493.29
1.80
'G4_258                                  ' 547362.28 4834497.78
1.80
```

```
'G4_259                                  ' 547362.28 4834502.27
1.80
'G4_260                                  ' 547362.28 4834506.76
1.80
'G4_261                                  ' 547362.28 4834511.25
1.80
'G4_262                                  ' 547362.28 4834515.74
1.80
'G4_263                                  ' 547362.28 4834520.23
1.80
'G4_264                                  ' 547362.28 4834524.72
1.80
'G4_265                                  ' 547362.28 4834529.21
1.80
'G4_266                                  ' 547362.28 4834533.70
1.80
'G4_267                                  ' 547362.28 4834538.19
1.80
'G4_268                                  ' 547362.28 4834542.68
1.80
'G4_269                                  ' 547362.28 4834547.17
1.80
'G4_270                                  ' 547362.28 4834551.66
1.80
'G4_271                                  ' 547362.28 4834556.15
1.80
'G4_272                                  ' 547362.28 4834560.64
1.80
'G4_273                                  ' 547362.28 4834565.13
1.80
'G4_274                                  ' 547369.60 4834475.33
1.80
'G4_275                                  ' 547369.60 4834479.82
1.80
'G4_276                                  ' 547369.60 4834484.31
1.80
'G4_277                                  ' 547369.60 4834488.80
1.80
'G4_278                                  ' 547369.60 4834493.29
1.80
'G4_279                                  ' 547369.60 4834497.78
1.80
'G4_280                                  ' 547369.60 4834502.27
1.80
'G4_281                                  ' 547369.60 4834506.76
1.80
'G4_282                                  ' 547369.60 4834511.25
1.80
'G4_283                                  ' 547369.60 4834515.74
1.80
'G4_284                                  ' 547369.60 4834520.23
1.80
```

```
'G4_285                                  ' 547369.60 4834524.72
1.80
'G4_286                                  ' 547369.60 4834529.21
1.80
'G4_287                                  ' 547369.60 4834533.70
1.80
'G4_288                                  ' 547369.60 4834538.19
1.80
'G4_289                                  ' 547369.60 4834542.68
1.80
'G4_290                                  ' 547369.60 4834547.17
1.80
'G4_291                                  ' 547369.60 4834551.66
1.80
'G4_292                                  ' 547369.60 4834556.15
1.80
'G4_293                                  ' 547369.60 4834560.64
1.80
'G4_294                                  ' 547369.60 4834565.13
1.80
'G4_295                                  ' 547376.92 4834475.33
1.80
'G4_296                                  ' 547376.92 4834479.82
1.80
'G4_297                                  ' 547376.92 4834484.31
1.80
'G4_298                                  ' 547376.92 4834488.80
1.80
'G4_299                                  ' 547376.92 4834493.29
1.80
'G4_300                                  ' 547376.92 4834497.78
1.80
'G4_301                                  ' 547376.92 4834502.27
1.80
'G4_302                                  ' 547376.92 4834506.76
1.80
'G4_303                                  ' 547376.92 4834511.25
1.80
'G4_304                                  ' 547376.92 4834515.74
1.80
'G4_305                                  ' 547376.92 4834520.23
1.80
'G4_306                                  ' 547376.92 4834524.72
1.80
'G4_307                                  ' 547376.92 4834529.21
1.80
'G4_308                                  ' 547376.92 4834533.70
1.80
'G4_309                                  ' 547376.92 4834538.19
1.80
'G4_310                                  ' 547376.92 4834542.68
1.80
```

```
'G4_311                                  ' 547376.92 4834547.17
1.80
'G4_312                                  ' 547376.92 4834551.66
1.80
'G4_313                                  ' 547376.92 4834556.15
1.80
'G4_314                                  ' 547376.92 4834560.64
1.80
'G4_315                                  ' 547376.92 4834565.13
1.80
'G4_316                                  ' 547384.24 4834475.33
1.80
'G4_317                                  ' 547384.24 4834479.82
1.80
'G4_318                                  ' 547384.24 4834484.31
1.80
'G4_319                                  ' 547384.24 4834488.80
1.80
'G4_320                                  ' 547384.24 4834493.29
1.80
'G4_321                                  ' 547384.24 4834497.78
1.80
'G4_322                                  ' 547384.24 4834502.27
1.80
'G4_323                                  ' 547384.24 4834506.76
1.80
'G4_324                                  ' 547384.24 4834511.25
1.80
'G4_325                                  ' 547384.24 4834515.74
1.80
'G4_326                                  ' 547384.24 4834520.23
1.80
'G4_327                                  ' 547384.24 4834524.72
1.80
'G4_328                                  ' 547384.24 4834529.21
1.80
'G4_329                                  ' 547384.24 4834533.70
1.80
'G4_330                                  ' 547384.24 4834538.19
1.80
'G4_331                                  ' 547384.24 4834542.68
1.80
'G4_332                                  ' 547384.24 4834547.17
1.80
'G4_333                                  ' 547384.24 4834551.66
1.80
'G4_334                                  ' 547384.24 4834556.15
1.80
'G4_335                                  ' 547384.24 4834560.64
1.80
'G4_336                                  ' 547384.24 4834565.13
1.80
```

```
'G4_337                                  ' 547391.56 4834475.33
1.80
'G4_338                                  ' 547391.56 4834479.82
1.80
'G4_339                                  ' 547391.56 4834484.31
1.80
'G4_340                                  ' 547391.56 4834488.80
1.80
'G4_341                                  ' 547391.56 4834493.29
1.80
'G4_342                                  ' 547391.56 4834497.78
1.80
'G4_343                                  ' 547391.56 4834502.27
1.80
'G4_344                                  ' 547391.56 4834506.76
1.80
'G4_345                                  ' 547391.56 4834511.25
1.80
'G4_346                                  ' 547391.56 4834515.74
1.80
'G4_347                                  ' 547391.56 4834520.23
1.80
'G4_348                                  ' 547391.56 4834524.72
1.80
'G4_349                                  ' 547391.56 4834529.21
1.80
'G4_350                                  ' 547391.56 4834533.70
1.80
'G4_351                                  ' 547391.56 4834538.19
1.80
'G4_352                                  ' 547391.56 4834542.68
1.80
'G4_353                                  ' 547391.56 4834547.17
1.80
'G4_354                                  ' 547391.56 4834551.66
1.80
'G4_355                                  ' 547391.56 4834556.15
1.80
'G4_356                                  ' 547391.56 4834560.64
1.80
'G4_357                                  ' 547391.56 4834565.13
1.80
'G4_358                                  ' 547398.88 4834475.33
1.80
'G4_359                                  ' 547398.88 4834479.82
1.80
'G4_360                                  ' 547398.88 4834484.31
1.80
'G4_361                                  ' 547398.88 4834488.80
1.80
'G4_362                                  ' 547398.88 4834493.29
1.80
```

```
'G4_363                                  ' 547398.88 4834497.78
1.80
'G4_364                                  ' 547398.88 4834502.27
1.80
'G4_365                                  ' 547398.88 4834506.76
1.80
'G4_366                                  ' 547398.88 4834511.25
1.80
'G4_367                                  ' 547398.88 4834515.74
1.80
'G4_368                                  ' 547398.88 4834520.23
1.80
'G4_369                                  ' 547398.88 4834524.72
1.80
'G4_370                                  ' 547398.88 4834529.21
1.80
'G4_371                                  ' 547398.88 4834533.70
1.80
'G4_372                                  ' 547398.88 4834538.19
1.80
'G4_373                                  ' 547398.88 4834542.68
1.80
'G4_374                                  ' 547398.88 4834547.17
1.80
'G4_375                                  ' 547398.88 4834551.66
1.80
'G4_376                                  ' 547398.88 4834556.15
1.80
'G4_377                                  ' 547398.88 4834560.64
1.80
'G4_378                                  ' 547398.88 4834565.13
1.80
'G4_379                                  ' 547406.20 4834475.33
1.80
'G4_380                                  ' 547406.20 4834479.82
1.80
'G4_381                                  ' 547406.20 4834484.31
1.80
'G4_382                                  ' 547406.20 4834488.80
1.80
'G4_383                                  ' 547406.20 4834493.29
1.80
'G4_384                                  ' 547406.20 4834497.78
1.80
'G4_385                                  ' 547406.20 4834502.27
1.80
'G4_386                                  ' 547406.20 4834506.76
1.80
'G4_387                                  ' 547406.20 4834511.25
1.80
'G4_388                                  ' 547406.20 4834515.74
1.80
```

```
'G4_389                                  ' 547406.20 4834520.23
1.80
'G4_390                                  ' 547406.20 4834524.72
1.80
'G4_391                                  ' 547406.20 4834529.21
1.80
'G4_392                                  ' 547406.20 4834533.70
1.80
'G4_393                                  ' 547406.20 4834538.19
1.80
'G4_394                                  ' 547406.20 4834542.68
1.80
'G4_395                                  ' 547406.20 4834547.17
1.80
'G4_396                                  ' 547406.20 4834551.66
1.80
'G4_397                                  ' 547406.20 4834556.15
1.80
'G4_398                                  ' 547406.20 4834560.64
1.80
'G4_399                                  ' 547406.20 4834565.13
1.80
'G4_400                                  ' 547413.52 4834475.33
1.80
'G4_401                                  ' 547413.52 4834479.82
1.80
'G4_402                                  ' 547413.52 4834484.31
1.80
'G4_403                                  ' 547413.52 4834488.80
1.80
'G4_404                                  ' 547413.52 4834493.29
1.80
'G4_405                                  ' 547413.52 4834497.78
1.80
'G4_406                                  ' 547413.52 4834502.27
1.80
'G4_407                                  ' 547413.52 4834506.76
1.80
'G4_408                                  ' 547413.52 4834511.25
1.80
'G4_409                                  ' 547413.52 4834515.74
1.80
'G4_410                                  ' 547413.52 4834520.23
1.80
'G4_411                                  ' 547413.52 4834524.72
1.80
'G4_412                                  ' 547413.52 4834529.21
1.80
'G4_413                                  ' 547413.52 4834533.70
1.80
'G4_414                                  ' 547413.52 4834538.19
1.80
```

```
'G4_415                                  ' 547413.52 4834542.68
1.80
'G4_416                                  ' 547413.52 4834547.17
1.80
'G4_417                                  ' 547413.52 4834551.66
1.80
'G4_418                                  ' 547413.52 4834556.15
1.80
'G4_419                                  ' 547413.52 4834560.64
1.80
'G4_420                                  ' 547413.52 4834565.13
1.80
'G4_421                                  ' 547420.84 4834475.33
1.80
'G4_422                                  ' 547420.84 4834479.82
1.80
'G4_423                                  ' 547420.84 4834484.31
1.80
'G4_424                                  ' 547420.84 4834488.80
1.80
'G4_425                                  ' 547420.84 4834493.29
1.80
'G4_426                                  ' 547420.84 4834497.78
1.80
'G4_427                                  ' 547420.84 4834502.27
1.80
'G4_428                                  ' 547420.84 4834506.76
1.80
'G4_429                                  ' 547420.84 4834511.25
1.80
'G4_430                                  ' 547420.84 4834515.74
1.80
'G4_431                                  ' 547420.84 4834520.23
1.80
'G4_432                                  ' 547420.84 4834524.72
1.80
'G4_433                                  ' 547420.84 4834529.21
1.80
'G4_434                                  ' 547420.84 4834533.70
1.80
'G4_435                                  ' 547420.84 4834538.19
1.80
'G4_436                                  ' 547420.84 4834542.68
1.80
'G4_437                                  ' 547420.84 4834547.17
1.80
'G4_438                                  ' 547420.84 4834551.66
1.80
'G4_439                                  ' 547420.84 4834556.15
1.80
'G4_440                                  ' 547420.84 4834560.64
1.80
```

```
'G4_441                                  ' 547420.84 4834565.13
1.80
'G5_1                                    ' 547078.30 4834381.60
1.80
'G5_2                                    ' 547078.30 4834385.60
1.80
'G5_3                                    ' 547078.30 4834389.60
1.80
'G5_4                                    ' 547078.30 4834393.60
1.80
'G5_5                                    ' 547078.30 4834397.60
1.80
'G5_6                                    ' 547078.30 4834401.60
1.80
'G5_7                                    ' 547078.30 4834405.60
1.80
'G5_8                                    ' 547078.30 4834409.60
1.80
'G5_9                                    ' 547078.30 4834413.60
1.80
'G5_10                                   ' 547078.30 4834417.60
1.80
'G5_11                                   ' 547078.30 4834421.60
1.80
'G5_12                                   ' 547078.30 4834425.60
1.80
'G5_13                                   ' 547078.30 4834429.60
1.80
'G5_14                                   ' 547078.30 4834433.60
1.80
'G5_15                                   ' 547078.30 4834437.60
1.80
'G5_16                                   ' 547078.30 4834441.60
1.80
'G5_17                                   ' 547078.30 4834445.60
1.80
'G5_18                                   ' 547078.30 4834449.60
1.80
'G5_19                                   ' 547078.30 4834453.60
1.80
'G5_20                                   ' 547078.30 4834457.60
1.80
'G5_21                                   ' 547078.30 4834461.60
1.80
'G5_22                                   ' 547078.30 4834465.60
1.80
'G5_23                                   ' 547078.30 4834469.60
1.80
'G5_24                                   ' 547078.30 4834473.60
1.80
'G5_25                                   ' 547078.30 4834477.60
1.80
```

```
'G5_26                                  ' 547084.30 4834381.60
1.80
'G5_27                                  ' 547084.30 4834385.60
1.80
'G5_28                                  ' 547084.30 4834389.60
1.80
'G5_29                                  ' 547084.30 4834393.60
1.80
'G5_30                                  ' 547084.30 4834397.60
1.80
'G5_31                                  ' 547084.30 4834401.60
1.80
'G5_32                                  ' 547084.30 4834405.60
1.80
'G5_33                                  ' 547084.30 4834409.60
1.80
'G5_34                                  ' 547084.30 4834413.60
1.80
'G5_35                                  ' 547084.30 4834417.60
1.80
'G5_36                                  ' 547084.30 4834421.60
1.80
'G5_37                                  ' 547084.30 4834425.60
1.80
'G5_38                                  ' 547084.30 4834429.60
1.80
'G5_39                                  ' 547084.30 4834433.60
1.80
'G5_40                                  ' 547084.30 4834437.60
1.80
'G5_41                                  ' 547084.30 4834441.60
1.80
'G5_42                                  ' 547084.30 4834445.60
1.80
'G5_43                                  ' 547084.30 4834449.60
1.80
'G5_44                                  ' 547084.30 4834453.60
1.80
'G5_45                                  ' 547084.30 4834457.60
1.80
'G5_46                                  ' 547084.30 4834461.60
1.80
'G5_47                                  ' 547084.30 4834465.60
1.80
'G5_48                                  ' 547084.30 4834469.60
1.80
'G5_49                                  ' 547084.30 4834473.60
1.80
'G5_50                                  ' 547084.30 4834477.60
1.80
'G5_51                                  ' 547090.30 4834381.60
1.80
```

```
'G5_52                                  ' 547090.30 4834385.60
1.80
'G5_53                                  ' 547090.30 4834389.60
1.80
'G5_54                                  ' 547090.30 4834393.60
1.80
'G5_55                                  ' 547090.30 4834397.60
1.80
'G5_56                                  ' 547090.30 4834401.60
1.80
'G5_57                                  ' 547090.30 4834405.60
1.80
'G5_58                                  ' 547090.30 4834409.60
1.80
'G5_59                                  ' 547090.30 4834413.60
1.80
'G5_60                                  ' 547090.30 4834417.60
1.80
'G5_61                                  ' 547090.30 4834421.60
1.80
'G5_62                                  ' 547090.30 4834425.60
1.80
'G5_63                                  ' 547090.30 4834429.60
1.80
'G5_64                                  ' 547090.30 4834433.60
1.80
'G5_65                                  ' 547090.30 4834437.60
1.80
'G5_66                                  ' 547090.30 4834441.60
1.80
'G5_67                                  ' 547090.30 4834445.60
1.80
'G5_68                                  ' 547090.30 4834449.60
1.80
'G5_69                                  ' 547090.30 4834453.60
1.80
'G5_70                                  ' 547090.30 4834457.60
1.80
'G5_71                                  ' 547090.30 4834461.60
1.80
'G5_72                                  ' 547090.30 4834465.60
1.80
'G5_73                                  ' 547090.30 4834469.60
1.80
'G5_74                                  ' 547090.30 4834473.60
1.80
'G5_75                                  ' 547090.30 4834477.60
1.80
'G5_76                                  ' 547096.30 4834381.60
1.80
'G5_77                                  ' 547096.30 4834385.60
1.80
```

```
'G5_78                                  ' 547096.30 4834389.60
1.80
'G5_79                                  ' 547096.30 4834393.60
1.80
'G5_80                                  ' 547096.30 4834397.60
1.80
'G5_81                                  ' 547096.30 4834401.60
1.80
'G5_82                                  ' 547096.30 4834405.60
1.80
'G5_83                                  ' 547096.30 4834409.60
1.80
'G5_84                                  ' 547096.30 4834413.60
1.80
'G5_85                                  ' 547096.30 4834417.60
1.80
'G5_86                                  ' 547096.30 4834421.60
1.80
'G5_87                                  ' 547096.30 4834425.60
1.80
'G5_88                                  ' 547096.30 4834429.60
1.80
'G5_89                                  ' 547096.30 4834433.60
1.80
'G5_90                                  ' 547096.30 4834437.60
1.80
'G5_91                                  ' 547096.30 4834441.60
1.80
'G5_92                                  ' 547096.30 4834445.60
1.80
'G5_93                                  ' 547096.30 4834449.60
1.80
'G5_94                                  ' 547096.30 4834453.60
1.80
'G5_95                                  ' 547096.30 4834457.60
1.80
'G5_96                                  ' 547096.30 4834461.60
1.80
'G5_97                                  ' 547096.30 4834465.60
1.80
'G5_98                                  ' 547096.30 4834469.60
1.80
'G5_99                                  ' 547096.30 4834473.60
1.80
'G5_100                                 ' 547096.30 4834477.60
1.80
'G5_101                                 ' 547102.30 4834381.60
1.80
'G5_102                                 ' 547102.30 4834385.60
1.80
'G5_103                                 ' 547102.30 4834389.60
1.80
```

```
'G5_104                                  ' 547102.30 4834393.60
1.80
'G5_105                                  ' 547102.30 4834397.60
1.80
'G5_106                                  ' 547102.30 4834401.60
1.80
'G5_107                                  ' 547102.30 4834405.60
1.80
'G5_108                                  ' 547102.30 4834409.60
1.80
'G5_109                                  ' 547102.30 4834413.60
1.80
'G5_110                                  ' 547102.30 4834417.60
1.80
'G5_111                                  ' 547102.30 4834421.60
1.80
'G5_112                                  ' 547102.30 4834425.60
1.80
'G5_113                                  ' 547102.30 4834429.60
1.80
'G5_114                                  ' 547102.30 4834433.60
1.80
'G5_115                                  ' 547102.30 4834437.60
1.80
'G5_116                                  ' 547102.30 4834441.60
1.80
'G5_117                                  ' 547102.30 4834445.60
1.80
'G5_118                                  ' 547102.30 4834449.60
1.80
'G5_119                                  ' 547102.30 4834453.60
1.80
'G5_120                                  ' 547102.30 4834457.60
1.80
'G5_121                                  ' 547102.30 4834461.60
1.80
'G5_122                                  ' 547102.30 4834465.60
1.80
'G5_123                                  ' 547102.30 4834469.60
1.80
'G5_124                                  ' 547102.30 4834473.60
1.80
'G5_125                                  ' 547102.30 4834477.60
1.80
'G5_126                                  ' 547108.30 4834381.60
1.80
'G5_127                                  ' 547108.30 4834385.60
1.80
'G5_128                                  ' 547108.30 4834389.60
1.80
'G5_129                                  ' 547108.30 4834393.60
1.80
```

```
'G5_130                                  ' 547108.30 4834397.60
1.80
'G5_131                                  ' 547108.30 4834401.60
1.80
'G5_132                                  ' 547108.30 4834405.60
1.80
'G5_133                                  ' 547108.30 4834409.60
1.80
'G5_134                                  ' 547108.30 4834413.60
1.80
'G5_135                                  ' 547108.30 4834417.60
1.80
'G5_136                                  ' 547108.30 4834421.60
1.80
'G5_137                                  ' 547108.30 4834425.60
1.80
'G5_138                                  ' 547108.30 4834429.60
1.80
'G5_139                                  ' 547108.30 4834433.60
1.80
'G5_140                                  ' 547108.30 4834437.60
1.80
'G5_141                                  ' 547108.30 4834441.60
1.80
'G5_142                                  ' 547108.30 4834445.60
1.80
'G5_143                                  ' 547108.30 4834449.60
1.80
'G5_144                                  ' 547108.30 4834453.60
1.80
'G5_145                                  ' 547108.30 4834457.60
1.80
'G5_146                                  ' 547108.30 4834461.60
1.80
'G5_147                                  ' 547108.30 4834465.60
1.80
'G5_148                                  ' 547108.30 4834469.60
1.80
'G5_149                                  ' 547108.30 4834473.60
1.80
'G5_150                                  ' 547108.30 4834477.60
1.80
'G5_151                                  ' 547114.30 4834381.60
1.80
'G5_152                                  ' 547114.30 4834385.60
1.80
'G5_153                                  ' 547114.30 4834389.60
1.80
'G5_154                                  ' 547114.30 4834393.60
1.80
'G5_155                                  ' 547114.30 4834397.60
1.80
```

```
'G5_156                                  ' 547114.30 4834401.60
1.80
'G5_157                                  ' 547114.30 4834405.60
1.80
'G5_158                                  ' 547114.30 4834409.60
1.80
'G5_159                                  ' 547114.30 4834413.60
1.80
'G5_160                                  ' 547114.30 4834417.60
1.80
'G5_161                                  ' 547114.30 4834421.60
1.80
'G5_162                                  ' 547114.30 4834425.60
1.80
'G5_163                                  ' 547114.30 4834429.60
1.80
'G5_164                                  ' 547114.30 4834433.60
1.80
'G5_165                                  ' 547114.30 4834437.60
1.80
'G5_166                                  ' 547114.30 4834441.60
1.80
'G5_167                                  ' 547114.30 4834445.60
1.80
'G5_168                                  ' 547114.30 4834449.60
1.80
'G5_169                                  ' 547114.30 4834453.60
1.80
'G5_170                                  ' 547114.30 4834457.60
1.80
'G5_171                                  ' 547114.30 4834461.60
1.80
'G5_172                                  ' 547114.30 4834465.60
1.80
'G5_173                                  ' 547114.30 4834469.60
1.80
'G5_174                                  ' 547114.30 4834473.60
1.80
'G5_175                                  ' 547114.30 4834477.60
1.80
'G5_176                                  ' 547120.30 4834381.60
1.80
'G5_177                                  ' 547120.30 4834385.60
1.80
'G5_178                                  ' 547120.30 4834389.60
1.80
'G5_179                                  ' 547120.30 4834393.60
1.80
'G5_180                                  ' 547120.30 4834397.60
1.80
'G5_181                                  ' 547120.30 4834401.60
1.80
```

```
'G5_182                                  ' 547120.30 4834405.60
1.80
'G5_183                                  ' 547120.30 4834409.60
1.80
'G5_184                                  ' 547120.30 4834413.60
1.80
'G5_185                                  ' 547120.30 4834417.60
1.80
'G5_186                                  ' 547120.30 4834421.60
1.80
'G5_187                                  ' 547120.30 4834425.60
1.80
'G5_188                                  ' 547120.30 4834429.60
1.80
'G5_189                                  ' 547120.30 4834433.60
1.80
'G5_190                                  ' 547120.30 4834437.60
1.80
'G5_191                                  ' 547120.30 4834441.60
1.80
'G5_192                                  ' 547120.30 4834445.60
1.80
'G5_193                                  ' 547120.30 4834449.60
1.80
'G5_194                                  ' 547120.30 4834453.60
1.80
'G5_195                                  ' 547120.30 4834457.60
1.80
'G5_196                                  ' 547120.30 4834461.60
1.80
'G5_197                                  ' 547120.30 4834465.60
1.80
'G5_198                                  ' 547120.30 4834469.60
1.80
'G5_199                                  ' 547120.30 4834473.60
1.80
'G5_200                                  ' 547120.30 4834477.60
1.80
'G5_201                                  ' 547126.30 4834381.60
1.80
'G5_202                                  ' 547126.30 4834385.60
1.80
'G5_203                                  ' 547126.30 4834389.60
1.80
'G5_204                                  ' 547126.30 4834393.60
1.80
'G5_205                                  ' 547126.30 4834397.60
1.80
'G5_206                                  ' 547126.30 4834401.60
1.80
'G5_207                                  ' 547126.30 4834405.60
1.80
```

```
'G5_208                                  ' 547126.30 4834409.60
1.80
'G5_209                                  ' 547126.30 4834413.60
1.80
'G5_210                                  ' 547126.30 4834417.60
1.80
'G5_211                                  ' 547126.30 4834421.60
1.80
'G5_212                                  ' 547126.30 4834425.60
1.80
'G5_213                                  ' 547126.30 4834429.60
1.80
'G5_214                                  ' 547126.30 4834433.60
1.80
'G5_215                                  ' 547126.30 4834437.60
1.80
'G5_216                                  ' 547126.30 4834441.60
1.80
'G5_217                                  ' 547126.30 4834445.60
1.80
'G5_218                                  ' 547126.30 4834449.60
1.80
'G5_219                                  ' 547126.30 4834453.60
1.80
'G5_220                                  ' 547126.30 4834457.60
1.80
'G5_221                                  ' 547126.30 4834461.60
1.80
'G5_222                                  ' 547126.30 4834465.60
1.80
'G5_223                                  ' 547126.30 4834469.60
1.80
'G5_224                                  ' 547126.30 4834473.60
1.80
'G5_225                                  ' 547126.30 4834477.60
1.80
'G5_226                                  ' 547132.30 4834381.60
1.80
'G5_227                                  ' 547132.30 4834385.60
1.80
'G5_228                                  ' 547132.30 4834389.60
1.80
'G5_229                                  ' 547132.30 4834393.60
1.80
'G5_230                                  ' 547132.30 4834397.60
1.80
'G5_231                                  ' 547132.30 4834401.60
1.80
'G5_232                                  ' 547132.30 4834405.60
1.80
'G5_233                                  ' 547132.30 4834409.60
1.80
```

'G5_234 ' 547132.30 4834413.60
1.80
'G5_235 ' 547132.30 4834417.60
1.80
'G5_236 ' 547132.30 4834421.60
1.80
'G5_237 ' 547132.30 4834425.60
1.80
'G5_238 ' 547132.30 4834429.60
1.80
'G5_239 ' 547132.30 4834433.60
1.80
'G5_240 ' 547132.30 4834437.60
1.80
'G5_241 ' 547132.30 4834441.60
1.80
'G5_242 ' 547132.30 4834445.60
1.80
'G5_243 ' 547132.30 4834449.60
1.80
'G5_244 ' 547132.30 4834453.60
1.80
'G5_245 ' 547132.30 4834457.60
1.80
'G5_246 ' 547132.30 4834461.60
1.80
'G5_247 ' 547132.30 4834465.60
1.80
'G5_248 ' 547132.30 4834469.60
1.80
'G5_249 ' 547132.30 4834473.60
1.80
'G5_250 ' 547132.30 4834477.60
1.80
'G5_251 ' 547138.30 4834381.60
1.80
'G5_252 ' 547138.30 4834385.60
1.80
'G5_253 ' 547138.30 4834389.60
1.80
'G5_254 ' 547138.30 4834393.60
1.80
'G5_255 ' 547138.30 4834397.60
1.80
'G5_256 ' 547138.30 4834401.60
1.80
'G5_257 ' 547138.30 4834405.60
1.80
'G5_258 ' 547138.30 4834409.60
1.80
'G5_259 ' 547138.30 4834413.60
1.80

```
'G5_260                                  ' 547138.30 4834417.60
1.80
'G5_261                                  ' 547138.30 4834421.60
1.80
'G5_262                                  ' 547138.30 4834425.60
1.80
'G5_263                                  ' 547138.30 4834429.60
1.80
'G5_264                                  ' 547138.30 4834433.60
1.80
'G5_265                                  ' 547138.30 4834437.60
1.80
'G5_266                                  ' 547138.30 4834441.60
1.80
'G5_267                                  ' 547138.30 4834445.60
1.80
'G5_268                                  ' 547138.30 4834449.60
1.80
'G5_269                                  ' 547138.30 4834453.60
1.80
'G5_270                                  ' 547138.30 4834457.60
1.80
'G5_271                                  ' 547138.30 4834461.60
1.80
'G5_272                                  ' 547138.30 4834465.60
1.80
'G5_273                                  ' 547138.30 4834469.60
1.80
'G5_274                                  ' 547138.30 4834473.60
1.80
'G5_275                                  ' 547138.30 4834477.60
1.80
'G5_276                                  ' 547144.30 4834381.60
1.80
'G5_277                                  ' 547144.30 4834385.60
1.80
'G5_278                                  ' 547144.30 4834389.60
1.80
'G5_279                                  ' 547144.30 4834393.60
1.80
'G5_280                                  ' 547144.30 4834397.60
1.80
'G5_281                                  ' 547144.30 4834401.60
1.80
'G5_282                                  ' 547144.30 4834405.60
1.80
'G5_283                                  ' 547144.30 4834409.60
1.80
'G5_284                                  ' 547144.30 4834413.60
1.80
'G5_285                                  ' 547144.30 4834417.60
1.80
```

```
'G5_286                                  ' 547144.30 4834421.60
1.80
'G5_287                                  ' 547144.30 4834425.60
1.80
'G5_288                                  ' 547144.30 4834429.60
1.80
'G5_289                                  ' 547144.30 4834433.60
1.80
'G5_290                                  ' 547144.30 4834437.60
1.80
'G5_291                                  ' 547144.30 4834441.60
1.80
'G5_292                                  ' 547144.30 4834445.60
1.80
'G5_293                                  ' 547144.30 4834449.60
1.80
'G5_294                                  ' 547144.30 4834453.60
1.80
'G5_295                                  ' 547144.30 4834457.60
1.80
'G5_296                                  ' 547144.30 4834461.60
1.80
'G5_297                                  ' 547144.30 4834465.60
1.80
'G5_298                                  ' 547144.30 4834469.60
1.80
'G5_299                                  ' 547144.30 4834473.60
1.80
'G5_300                                  ' 547144.30 4834477.60
1.80
'G5_301                                  ' 547150.30 4834381.60
1.80
'G5_302                                  ' 547150.30 4834385.60
1.80
'G5_303                                  ' 547150.30 4834389.60
1.80
'G5_304                                  ' 547150.30 4834393.60
1.80
'G5_305                                  ' 547150.30 4834397.60
1.80
'G5_306                                  ' 547150.30 4834401.60
1.80
'G5_307                                  ' 547150.30 4834405.60
1.80
'G5_308                                  ' 547150.30 4834409.60
1.80
'G5_309                                  ' 547150.30 4834413.60
1.80
'G5_310                                  ' 547150.30 4834417.60
1.80
'G5_311                                  ' 547150.30 4834421.60
1.80
```

```
'G5_312                                  ' 547150.30 4834425.60
1.80
'G5_313                                  ' 547150.30 4834429.60
1.80
'G5_314                                  ' 547150.30 4834433.60
1.80
'G5_315                                  ' 547150.30 4834437.60
1.80
'G5_316                                  ' 547150.30 4834441.60
1.80
'G5_317                                  ' 547150.30 4834445.60
1.80
'G5_318                                  ' 547150.30 4834449.60
1.80
'G5_319                                  ' 547150.30 4834453.60
1.80
'G5_320                                  ' 547150.30 4834457.60
1.80
'G5_321                                  ' 547150.30 4834461.60
1.80
'G5_322                                  ' 547150.30 4834465.60
1.80
'G5_323                                  ' 547150.30 4834469.60
1.80
'G5_324                                  ' 547150.30 4834473.60
1.80
'G5_325                                  ' 547150.30 4834477.60
1.80
'G5_326                                  ' 547156.30 4834381.60
1.80
'G5_327                                  ' 547156.30 4834385.60
1.80
'G5_328                                  ' 547156.30 4834389.60
1.80
'G5_329                                  ' 547156.30 4834393.60
1.80
'G5_330                                  ' 547156.30 4834397.60
1.80
'G5_331                                  ' 547156.30 4834401.60
1.80
'G5_332                                  ' 547156.30 4834405.60
1.80
'G5_333                                  ' 547156.30 4834409.60
1.80
'G5_334                                  ' 547156.30 4834413.60
1.80
'G5_335                                  ' 547156.30 4834417.60
1.80
'G5_336                                  ' 547156.30 4834421.60
1.80
'G5_337                                  ' 547156.30 4834425.60
1.80
```

```
'G5_338                                  ' 547156.30 4834429.60
1.80
'G5_339                                  ' 547156.30 4834433.60
1.80
'G5_340                                  ' 547156.30 4834437.60
1.80
'G5_341                                  ' 547156.30 4834441.60
1.80
'G5_342                                  ' 547156.30 4834445.60
1.80
'G5_343                                  ' 547156.30 4834449.60
1.80
'G5_344                                  ' 547156.30 4834453.60
1.80
'G5_345                                  ' 547156.30 4834457.60
1.80
'G5_346                                  ' 547156.30 4834461.60
1.80
'G5_347                                  ' 547156.30 4834465.60
1.80
'G5_348                                  ' 547156.30 4834469.60
1.80
'G5_349                                  ' 547156.30 4834473.60
1.80
'G5_350                                  ' 547156.30 4834477.60
1.80
'G5_351                                  ' 547162.30 4834381.60
1.80
'G5_352                                  ' 547162.30 4834385.60
1.80
'G5_353                                  ' 547162.30 4834389.60
1.80
'G5_354                                  ' 547162.30 4834393.60
1.80
'G5_355                                  ' 547162.30 4834397.60
1.80
'G5_356                                  ' 547162.30 4834401.60
1.80
'G5_357                                  ' 547162.30 4834405.60
1.80
'G5_358                                  ' 547162.30 4834409.60
1.80
'G5_359                                  ' 547162.30 4834413.60
1.80
'G5_360                                  ' 547162.30 4834417.60
1.80
'G5_361                                  ' 547162.30 4834421.60
1.80
'G5_362                                  ' 547162.30 4834425.60
1.80
'G5_363                                  ' 547162.30 4834429.60
1.80
```

```
'G5_364                                  ' 547162.30 4834433.60
1.80
'G5_365                                  ' 547162.30 4834437.60
1.80
'G5_366                                  ' 547162.30 4834441.60
1.80
'G5_367                                  ' 547162.30 4834445.60
1.80
'G5_368                                  ' 547162.30 4834449.60
1.80
'G5_369                                  ' 547162.30 4834453.60
1.80
'G5_370                                  ' 547162.30 4834457.60
1.80
'G5_371                                  ' 547162.30 4834461.60
1.80
'G5_372                                  ' 547162.30 4834465.60
1.80
'G5_373                                  ' 547162.30 4834469.60
1.80
'G5_374                                  ' 547162.30 4834473.60
1.80
'G5_375                                  ' 547162.30 4834477.60
1.80
'G5_376                                  ' 547168.30 4834381.60
1.80
'G5_377                                  ' 547168.30 4834385.60
1.80
'G5_378                                  ' 547168.30 4834389.60
1.80
'G5_379                                  ' 547168.30 4834393.60
1.80
'G5_380                                  ' 547168.30 4834397.60
1.80
'G5_381                                  ' 547168.30 4834401.60
1.80
'G5_382                                  ' 547168.30 4834405.60
1.80
'G5_383                                  ' 547168.30 4834409.60
1.80
'G5_384                                  ' 547168.30 4834413.60
1.80
'G5_385                                  ' 547168.30 4834417.60
1.80
'G5_386                                  ' 547168.30 4834421.60
1.80
'G5_387                                  ' 547168.30 4834425.60
1.80
'G5_388                                  ' 547168.30 4834429.60
1.80
'G5_389                                  ' 547168.30 4834433.60
1.80
```

```
'G5_390                                  ' 547168.30 4834437.60
1.80
'G5_391                                  ' 547168.30 4834441.60
1.80
'G5_392                                  ' 547168.30 4834445.60
1.80
'G5_393                                  ' 547168.30 4834449.60
1.80
'G5_394                                  ' 547168.30 4834453.60
1.80
'G5_395                                  ' 547168.30 4834457.60
1.80
'G5_396                                  ' 547168.30 4834461.60
1.80
'G5_397                                  ' 547168.30 4834465.60
1.80
'G5_398                                  ' 547168.30 4834469.60
1.80
'G5_399                                  ' 547168.30 4834473.60
1.80
'G5_400                                  ' 547168.30 4834477.60
1.80
'G5_401                                  ' 547174.30 4834381.60
1.80
'G5_402                                  ' 547174.30 4834385.60
1.80
'G5_403                                  ' 547174.30 4834389.60
1.80
'G5_404                                  ' 547174.30 4834393.60
1.80
'G5_405                                  ' 547174.30 4834397.60
1.80
'G5_406                                  ' 547174.30 4834401.60
1.80
'G5_407                                  ' 547174.30 4834405.60
1.80
'G5_408                                  ' 547174.30 4834409.60
1.80
'G5_409                                  ' 547174.30 4834413.60
1.80
'G5_410                                  ' 547174.30 4834417.60
1.80
'G5_411                                  ' 547174.30 4834421.60
1.80
'G5_412                                  ' 547174.30 4834425.60
1.80
'G5_413                                  ' 547174.30 4834429.60
1.80
'G5_414                                  ' 547174.30 4834433.60
1.80
'G5_415                                  ' 547174.30 4834437.60
1.80
```

'G5_416 ' 547174.30 4834441.60
1.80
'G5_417 ' 547174.30 4834445.60
1.80
'G5_418 ' 547174.30 4834449.60
1.80
'G5_419 ' 547174.30 4834453.60
1.80
'G5_420 ' 547174.30 4834457.60
1.80
'G5_421 ' 547174.30 4834461.60
1.80
'G5_422 ' 547174.30 4834465.60
1.80
'G5_423 ' 547174.30 4834469.60
1.80
'G5_424 ' 547174.30 4834473.60
1.80
'G5_425 ' 547174.30 4834477.60
1.80
'G5_426 ' 547180.30 4834381.60
1.80
'G5_427 ' 547180.30 4834385.60
1.80
'G5_428 ' 547180.30 4834389.60
1.80
'G5_429 ' 547180.30 4834393.60
1.80
'G5_430 ' 547180.30 4834397.60
1.80
'G5_431 ' 547180.30 4834401.60
1.80
'G5_432 ' 547180.30 4834405.60
1.80
'G5_433 ' 547180.30 4834409.60
1.80
'G5_434 ' 547180.30 4834413.60
1.80
'G5_435 ' 547180.30 4834417.60
1.80
'G5_436 ' 547180.30 4834421.60
1.80
'G5_437 ' 547180.30 4834425.60
1.80
'G5_438 ' 547180.30 4834429.60
1.80
'G5_439 ' 547180.30 4834433.60
1.80
'G5_440 ' 547180.30 4834437.60
1.80
'G5_441 ' 547180.30 4834441.60
1.80

```
'G5_442                                  ' 547180.30 4834445.60
1.80
'G5_443                                  ' 547180.30 4834449.60
1.80
'G5_444                                  ' 547180.30 4834453.60
1.80
'G5_445                                  ' 547180.30 4834457.60
1.80
'G5_446                                  ' 547180.30 4834461.60
1.80
'G5_447                                  ' 547180.30 4834465.60
1.80
'G5_448                                  ' 547180.30 4834469.60
1.80
'G5_449                                  ' 547180.30 4834473.60
1.80
'G5_450                                  ' 547180.30 4834477.60
1.80
'G5_451                                  ' 547186.30 4834381.60
1.80
'G5_452                                  ' 547186.30 4834385.60
1.80
'G5_453                                  ' 547186.30 4834389.60
1.80
'G5_454                                  ' 547186.30 4834393.60
1.80
'G5_455                                  ' 547186.30 4834397.60
1.80
'G5_456                                  ' 547186.30 4834401.60
1.80
'G5_457                                  ' 547186.30 4834405.60
1.80
'G5_458                                  ' 547186.30 4834409.60
1.80
'G5_459                                  ' 547186.30 4834413.60
1.80
'G5_460                                  ' 547186.30 4834417.60
1.80
'G5_461                                  ' 547186.30 4834421.60
1.80
'G5_462                                  ' 547186.30 4834425.60
1.80
'G5_463                                  ' 547186.30 4834429.60
1.80
'G5_464                                  ' 547186.30 4834433.60
1.80
'G5_465                                  ' 547186.30 4834437.60
1.80
'G5_466                                  ' 547186.30 4834441.60
1.80
'G5_467                                  ' 547186.30 4834445.60
1.80
```

```
'G5_468                                  ' 547186.30 4834449.60
1.80
'G5_469                                  ' 547186.30 4834453.60
1.80
'G5_470                                  ' 547186.30 4834457.60
1.80
'G5_471                                  ' 547186.30 4834461.60
1.80
'G5_472                                  ' 547186.30 4834465.60
1.80
'G5_473                                  ' 547186.30 4834469.60
1.80
'G5_474                                  ' 547186.30 4834473.60
1.80
'G5_475                                  ' 547186.30 4834477.60
1.80
'G5_476                                  ' 547192.30 4834381.60
1.80
'G5_477                                  ' 547192.30 4834385.60
1.80
'G5_478                                  ' 547192.30 4834389.60
1.80
'G5_479                                  ' 547192.30 4834393.60
1.80
'G5_480                                  ' 547192.30 4834397.60
1.80
'G5_481                                  ' 547192.30 4834401.60
1.80
'G5_482                                  ' 547192.30 4834405.60
1.80
'G5_483                                  ' 547192.30 4834409.60
1.80
'G5_484                                  ' 547192.30 4834413.60
1.80
'G5_485                                  ' 547192.30 4834417.60
1.80
'G5_486                                  ' 547192.30 4834421.60
1.80
'G5_487                                  ' 547192.30 4834425.60
1.80
'G5_488                                  ' 547192.30 4834429.60
1.80
'G5_489                                  ' 547192.30 4834433.60
1.80
'G5_490                                  ' 547192.30 4834437.60
1.80
'G5_491                                  ' 547192.30 4834441.60
1.80
'G5_492                                  ' 547192.30 4834445.60
1.80
'G5_493                                  ' 547192.30 4834449.60
1.80
```

```
'G5_494                                  ' 547192.30 4834453.60
1.80
'G5_495                                  ' 547192.30 4834457.60
1.80
'G5_496                                  ' 547192.30 4834461.60
1.80
'G5_497                                  ' 547192.30 4834465.60
1.80
'G5_498                                  ' 547192.30 4834469.60
1.80
'G5_499                                  ' 547192.30 4834473.60
1.80
'G5_500                                  ' 547192.30 4834477.60
1.80
'G5_501                                  ' 547198.30 4834381.60
1.80
'G5_502                                  ' 547198.30 4834385.60
1.80
'G5_503                                  ' 547198.30 4834389.60
1.80
'G5_504                                  ' 547198.30 4834393.60
1.80
'G5_505                                  ' 547198.30 4834397.60
1.80
'G5_506                                  ' 547198.30 4834401.60
1.80
'G5_507                                  ' 547198.30 4834405.60
1.80
'G5_508                                  ' 547198.30 4834409.60
1.80
'G5_509                                  ' 547198.30 4834413.60
1.80
'G5_510                                  ' 547198.30 4834417.60
1.80
'G5_511                                  ' 547198.30 4834421.60
1.80
'G5_512                                  ' 547198.30 4834425.60
1.80
'G5_513                                  ' 547198.30 4834429.60
1.80
'G5_514                                  ' 547198.30 4834433.60
1.80
'G5_515                                  ' 547198.30 4834437.60
1.80
'G5_516                                  ' 547198.30 4834441.60
1.80
'G5_517                                  ' 547198.30 4834445.60
1.80
'G5_518                                  ' 547198.30 4834449.60
1.80
'G5_519                                  ' 547198.30 4834453.60
1.80
```

```
'G5_520                                  ' 547198.30 4834457.60
1.80
'G5_521                                  ' 547198.30 4834461.60
1.80
'G5_522                                  ' 547198.30 4834465.60
1.80
'G5_523                                  ' 547198.30 4834469.60
1.80
'G5_524                                  ' 547198.30 4834473.60
1.80
'G5_525                                  ' 547198.30 4834477.60
1.80
'G5_526                                  ' 547204.30 4834381.60
1.80
'G5_527                                  ' 547204.30 4834385.60
1.80
'G5_528                                  ' 547204.30 4834389.60
1.80
'G5_529                                  ' 547204.30 4834393.60
1.80
'G5_530                                  ' 547204.30 4834397.60
1.80
'G5_531                                  ' 547204.30 4834401.60
1.80
'G5_532                                  ' 547204.30 4834405.60
1.80
'G5_533                                  ' 547204.30 4834409.60
1.80
'G5_534                                  ' 547204.30 4834413.60
1.80
'G5_535                                  ' 547204.30 4834417.60
1.80
'G5_536                                  ' 547204.30 4834421.60
1.80
'G5_537                                  ' 547204.30 4834425.60
1.80
'G5_538                                  ' 547204.30 4834429.60
1.80
'G5_539                                  ' 547204.30 4834433.60
1.80
'G5_540                                  ' 547204.30 4834437.60
1.80
'G5_541                                  ' 547204.30 4834441.60
1.80
'G5_542                                  ' 547204.30 4834445.60
1.80
'G5_543                                  ' 547204.30 4834449.60
1.80
'G5_544                                  ' 547204.30 4834453.60
1.80
'G5_545                                  ' 547204.30 4834457.60
1.80
```

```
'G5_546                                  ' 547204.30 4834461.60
1.80
'G5_547                                  ' 547204.30 4834465.60
1.80
'G5_548                                  ' 547204.30 4834469.60
1.80
'G5_549                                  ' 547204.30 4834473.60
1.80
'G5_550                                  ' 547204.30 4834477.60
1.80
'G5_551                                  ' 547210.30 4834381.60
1.80
'G5_552                                  ' 547210.30 4834385.60
1.80
'G5_553                                  ' 547210.30 4834389.60
1.80
'G5_554                                  ' 547210.30 4834393.60
1.80
'G5_555                                  ' 547210.30 4834397.60
1.80
'G5_556                                  ' 547210.30 4834401.60
1.80
'G5_557                                  ' 547210.30 4834405.60
1.80
'G5_558                                  ' 547210.30 4834409.60
1.80
'G5_559                                  ' 547210.30 4834413.60
1.80
'G5_560                                  ' 547210.30 4834417.60
1.80
'G5_561                                  ' 547210.30 4834421.60
1.80
'G5_562                                  ' 547210.30 4834425.60
1.80
'G5_563                                  ' 547210.30 4834429.60
1.80
'G5_564                                  ' 547210.30 4834433.60
1.80
'G5_565                                  ' 547210.30 4834437.60
1.80
'G5_566                                  ' 547210.30 4834441.60
1.80
'G5_567                                  ' 547210.30 4834445.60
1.80
'G5_568                                  ' 547210.30 4834449.60
1.80
'G5_569                                  ' 547210.30 4834453.60
1.80
'G5_570                                  ' 547210.30 4834457.60
1.80
'G5_571                                  ' 547210.30 4834461.60
1.80
```

```
'G5_572                                  ' 547210.30 4834465.60
1.80
'G5_573                                  ' 547210.30 4834469.60
1.80
'G5_574                                  ' 547210.30 4834473.60
1.80
'G5_575                                  ' 547210.30 4834477.60
1.80
'G5_576                                  ' 547216.30 4834381.60
1.80
'G5_577                                  ' 547216.30 4834385.60
1.80
'G5_578                                  ' 547216.30 4834389.60
1.80
'G5_579                                  ' 547216.30 4834393.60
1.80
'G5_580                                  ' 547216.30 4834397.60
1.80
'G5_581                                  ' 547216.30 4834401.60
1.80
'G5_582                                  ' 547216.30 4834405.60
1.80
'G5_583                                  ' 547216.30 4834409.60
1.80
'G5_584                                  ' 547216.30 4834413.60
1.80
'G5_585                                  ' 547216.30 4834417.60
1.80
'G5_586                                  ' 547216.30 4834421.60
1.80
'G5_587                                  ' 547216.30 4834425.60
1.80
'G5_588                                  ' 547216.30 4834429.60
1.80
'G5_589                                  ' 547216.30 4834433.60
1.80
'G5_590                                  ' 547216.30 4834437.60
1.80
'G5_591                                  ' 547216.30 4834441.60
1.80
'G5_592                                  ' 547216.30 4834445.60
1.80
'G5_593                                  ' 547216.30 4834449.60
1.80
'G5_594                                  ' 547216.30 4834453.60
1.80
'G5_595                                  ' 547216.30 4834457.60
1.80
'G5_596                                  ' 547216.30 4834461.60
1.80
'G5_597                                  ' 547216.30 4834465.60
1.80
```

```
'G5_598                                  ' 547216.30 4834469.60
1.80
'G5_599                                  ' 547216.30 4834473.60
1.80
'G5_600                                  ' 547216.30 4834477.60
1.80
'G5_601                                  ' 547222.30 4834381.60
1.80
'G5_602                                  ' 547222.30 4834385.60
1.80
'G5_603                                  ' 547222.30 4834389.60
1.80
'G5_604                                  ' 547222.30 4834393.60
1.80
'G5_605                                  ' 547222.30 4834397.60
1.80
'G5_606                                  ' 547222.30 4834401.60
1.80
'G5_607                                  ' 547222.30 4834405.60
1.80
'G5_608                                  ' 547222.30 4834409.60
1.80
'G5_609                                  ' 547222.30 4834413.60
1.80
'G5_610                                  ' 547222.30 4834417.60
1.80
'G5_611                                  ' 547222.30 4834421.60
1.80
'G5_612                                  ' 547222.30 4834425.60
1.80
'G5_613                                  ' 547222.30 4834429.60
1.80
'G5_614                                  ' 547222.30 4834433.60
1.80
'G5_615                                  ' 547222.30 4834437.60
1.80
'G5_616                                  ' 547222.30 4834441.60
1.80
'G5_617                                  ' 547222.30 4834445.60
1.80
'G5_618                                  ' 547222.30 4834449.60
1.80
'G5_619                                  ' 547222.30 4834453.60
1.80
'G5_620                                  ' 547222.30 4834457.60
1.80
'G5_621                                  ' 547222.30 4834461.60
1.80
'G5_622                                  ' 547222.30 4834465.60
1.80
'G5_623                                  ' 547222.30 4834469.60
1.80
```

'G5_624 ' 547222.30 4834473.60
1.80
'G5_625 ' 547222.30 4834477.60
1.80
'G6_1 ' 547268.10 4834378.96
1.80
'G6_2 ' 547268.10 4834382.96
1.80
'G6_3 ' 547268.10 4834386.96
1.80
'G6_4 ' 547268.10 4834390.96
1.80
'G6_5 ' 547268.10 4834394.96
1.80
'G6_6 ' 547268.10 4834398.96
1.80
'G6_7 ' 547268.10 4834402.96
1.80
'G6_8 ' 547268.10 4834406.96
1.80
'G6_9 ' 547268.10 4834410.96
1.80
'G6_10 ' 547268.10 4834414.96
1.80
'G6_11 ' 547268.10 4834418.96
1.80
'G6_12 ' 547268.10 4834422.96
1.80
'G6_13 ' 547268.10 4834426.96
1.80
'G6_14 ' 547268.10 4834430.96
1.80
'G6_15 ' 547268.10 4834434.96
1.80
'G6_16 ' 547268.10 4834438.96
1.80
'G6_17 ' 547268.10 4834442.96
1.80
'G6_18 ' 547268.10 4834446.96
1.80
'G6_19 ' 547268.10 4834450.96
1.80
'G6_20 ' 547268.10 4834454.96
1.80
'G6_21 ' 547268.10 4834458.96
1.80
'G6_22 ' 547268.10 4834462.96
1.80
'G6_23 ' 547268.10 4834466.96
1.80
'G6_24 ' 547268.10 4834470.96
1.80

```
'G6_25                                  ' 547268.10 4834474.96
1.80
'G6_26                                  ' 547274.10 4834378.96
1.80
'G6_27                                  ' 547274.10 4834382.96
1.80
'G6_28                                  ' 547274.10 4834386.96
1.80
'G6_29                                  ' 547274.10 4834390.96
1.80
'G6_30                                  ' 547274.10 4834394.96
1.80
'G6_31                                  ' 547274.10 4834398.96
1.80
'G6_32                                  ' 547274.10 4834402.96
1.80
'G6_33                                  ' 547274.10 4834406.96
1.80
'G6_34                                  ' 547274.10 4834410.96
1.80
'G6_35                                  ' 547274.10 4834414.96
1.80
'G6_36                                  ' 547274.10 4834418.96
1.80
'G6_37                                  ' 547274.10 4834422.96
1.80
'G6_38                                  ' 547274.10 4834426.96
1.80
'G6_39                                  ' 547274.10 4834430.96
1.80
'G6_40                                  ' 547274.10 4834434.96
1.80
'G6_41                                  ' 547274.10 4834438.96
1.80
'G6_42                                  ' 547274.10 4834442.96
1.80
'G6_43                                  ' 547274.10 4834446.96
1.80
'G6_44                                  ' 547274.10 4834450.96
1.80
'G6_45                                  ' 547274.10 4834454.96
1.80
'G6_46                                  ' 547274.10 4834458.96
1.80
'G6_47                                  ' 547274.10 4834462.96
1.80
'G6_48                                  ' 547274.10 4834466.96
1.80
'G6_49                                  ' 547274.10 4834470.96
1.80
'G6_50                                  ' 547274.10 4834474.96
1.80
```

```
'G6_51                                  ' 547280.10 4834378.96
1.80
'G6_52                                  ' 547280.10 4834382.96
1.80
'G6_53                                  ' 547280.10 4834386.96
1.80
'G6_54                                  ' 547280.10 4834390.96
1.80
'G6_55                                  ' 547280.10 4834394.96
1.80
'G6_56                                  ' 547280.10 4834398.96
1.80
'G6_57                                  ' 547280.10 4834402.96
1.80
'G6_58                                  ' 547280.10 4834406.96
1.80
'G6_59                                  ' 547280.10 4834410.96
1.80
'G6_60                                  ' 547280.10 4834414.96
1.80
'G6_61                                  ' 547280.10 4834418.96
1.80
'G6_62                                  ' 547280.10 4834422.96
1.80
'G6_63                                  ' 547280.10 4834426.96
1.80
'G6_64                                  ' 547280.10 4834430.96
1.80
'G6_65                                  ' 547280.10 4834434.96
1.80
'G6_66                                  ' 547280.10 4834438.96
1.80
'G6_67                                  ' 547280.10 4834442.96
1.80
'G6_68                                  ' 547280.10 4834446.96
1.80
'G6_69                                  ' 547280.10 4834450.96
1.80
'G6_70                                  ' 547280.10 4834454.96
1.80
'G6_71                                  ' 547280.10 4834458.96
1.80
'G6_72                                  ' 547280.10 4834462.96
1.80
'G6_73                                  ' 547280.10 4834466.96
1.80
'G6_74                                  ' 547280.10 4834470.96
1.80
'G6_75                                  ' 547280.10 4834474.96
1.80
'G6_76                                  ' 547286.10 4834378.96
1.80
```

```
'G6_77                                  ' 547286.10 4834382.96
1.80
'G6_78                                  ' 547286.10 4834386.96
1.80
'G6_79                                  ' 547286.10 4834390.96
1.80
'G6_80                                  ' 547286.10 4834394.96
1.80
'G6_81                                  ' 547286.10 4834398.96
1.80
'G6_82                                  ' 547286.10 4834402.96
1.80
'G6_83                                  ' 547286.10 4834406.96
1.80
'G6_84                                  ' 547286.10 4834410.96
1.80
'G6_85                                  ' 547286.10 4834414.96
1.80
'G6_86                                  ' 547286.10 4834418.96
1.80
'G6_87                                  ' 547286.10 4834422.96
1.80
'G6_88                                  ' 547286.10 4834426.96
1.80
'G6_89                                  ' 547286.10 4834430.96
1.80
'G6_90                                  ' 547286.10 4834434.96
1.80
'G6_91                                  ' 547286.10 4834438.96
1.80
'G6_92                                  ' 547286.10 4834442.96
1.80
'G6_93                                  ' 547286.10 4834446.96
1.80
'G6_94                                  ' 547286.10 4834450.96
1.80
'G6_95                                  ' 547286.10 4834454.96
1.80
'G6_96                                  ' 547286.10 4834458.96
1.80
'G6_97                                  ' 547286.10 4834462.96
1.80
'G6_98                                  ' 547286.10 4834466.96
1.80
'G6_99                                  ' 547286.10 4834470.96
1.80
'G6_100                                 ' 547286.10 4834474.96
1.80
'G6_101                                 ' 547292.10 4834378.96
1.80
'G6_102                                 ' 547292.10 4834382.96
1.80
```

'G6_103 ' 547292.10 4834386.96
1.80
'G6_104 ' 547292.10 4834390.96
1.80
'G6_105 ' 547292.10 4834394.96
1.80
'G6_106 ' 547292.10 4834398.96
1.80
'G6_107 ' 547292.10 4834402.96
1.80
'G6_108 ' 547292.10 4834406.96
1.80
'G6_109 ' 547292.10 4834410.96
1.80
'G6_110 ' 547292.10 4834414.96
1.80
'G6_111 ' 547292.10 4834418.96
1.80
'G6_112 ' 547292.10 4834422.96
1.80
'G6_113 ' 547292.10 4834426.96
1.80
'G6_114 ' 547292.10 4834430.96
1.80
'G6_115 ' 547292.10 4834434.96
1.80
'G6_116 ' 547292.10 4834438.96
1.80
'G6_117 ' 547292.10 4834442.96
1.80
'G6_118 ' 547292.10 4834446.96
1.80
'G6_119 ' 547292.10 4834450.96
1.80
'G6_120 ' 547292.10 4834454.96
1.80
'G6_121 ' 547292.10 4834458.96
1.80
'G6_122 ' 547292.10 4834462.96
1.80
'G6_123 ' 547292.10 4834466.96
1.80
'G6_124 ' 547292.10 4834470.96
1.80
'G6_125 ' 547292.10 4834474.96
1.80
'G6_126 ' 547298.10 4834378.96
1.80
'G6_127 ' 547298.10 4834382.96
1.80
'G6_128 ' 547298.10 4834386.96
1.80

```
'G6_129                                  ' 547298.10 4834390.96
1.80
'G6_130                                  ' 547298.10 4834394.96
1.80
'G6_131                                  ' 547298.10 4834398.96
1.80
'G6_132                                  ' 547298.10 4834402.96
1.80
'G6_133                                  ' 547298.10 4834406.96
1.80
'G6_134                                  ' 547298.10 4834410.96
1.80
'G6_135                                  ' 547298.10 4834414.96
1.80
'G6_136                                  ' 547298.10 4834418.96
1.80
'G6_137                                  ' 547298.10 4834422.96
1.80
'G6_138                                  ' 547298.10 4834426.96
1.80
'G6_139                                  ' 547298.10 4834430.96
1.80
'G6_140                                  ' 547298.10 4834434.96
1.80
'G6_141                                  ' 547298.10 4834438.96
1.80
'G6_142                                  ' 547298.10 4834442.96
1.80
'G6_143                                  ' 547298.10 4834446.96
1.80
'G6_144                                  ' 547298.10 4834450.96
1.80
'G6_145                                  ' 547298.10 4834454.96
1.80
'G6_146                                  ' 547298.10 4834458.96
1.80
'G6_147                                  ' 547298.10 4834462.96
1.80
'G6_148                                  ' 547298.10 4834466.96
1.80
'G6_149                                  ' 547298.10 4834470.96
1.80
'G6_150                                  ' 547298.10 4834474.96
1.80
'G6_151                                  ' 547304.10 4834378.96
1.80
'G6_152                                  ' 547304.10 4834382.96
1.80
'G6_153                                  ' 547304.10 4834386.96
1.80
'G6_154                                  ' 547304.10 4834390.96
1.80
```

```
'G6_155                                  ' 547304.10 4834394.96
1.80
'G6_156                                  ' 547304.10 4834398.96
1.80
'G6_157                                  ' 547304.10 4834402.96
1.80
'G6_158                                  ' 547304.10 4834406.96
1.80
'G6_159                                  ' 547304.10 4834410.96
1.80
'G6_160                                  ' 547304.10 4834414.96
1.80
'G6_161                                  ' 547304.10 4834418.96
1.80
'G6_162                                  ' 547304.10 4834422.96
1.80
'G6_163                                  ' 547304.10 4834426.96
1.80
'G6_164                                  ' 547304.10 4834430.96
1.80
'G6_165                                  ' 547304.10 4834434.96
1.80
'G6_166                                  ' 547304.10 4834438.96
1.80
'G6_167                                  ' 547304.10 4834442.96
1.80
'G6_168                                  ' 547304.10 4834446.96
1.80
'G6_169                                  ' 547304.10 4834450.96
1.80
'G6_170                                  ' 547304.10 4834454.96
1.80
'G6_171                                  ' 547304.10 4834458.96
1.80
'G6_172                                  ' 547304.10 4834462.96
1.80
'G6_173                                  ' 547304.10 4834466.96
1.80
'G6_174                                  ' 547304.10 4834470.96
1.80
'G6_175                                  ' 547304.10 4834474.96
1.80
'G6_176                                  ' 547310.10 4834378.96
1.80
'G6_177                                  ' 547310.10 4834382.96
1.80
'G6_178                                  ' 547310.10 4834386.96
1.80
'G6_179                                  ' 547310.10 4834390.96
1.80
'G6_180                                  ' 547310.10 4834394.96
1.80
```

```
'G6_181                                  ' 547310.10 4834398.96
1.80
'G6_182                                  ' 547310.10 4834402.96
1.80
'G6_183                                  ' 547310.10 4834406.96
1.80
'G6_184                                  ' 547310.10 4834410.96
1.80
'G6_185                                  ' 547310.10 4834414.96
1.80
'G6_186                                  ' 547310.10 4834418.96
1.80
'G6_187                                  ' 547310.10 4834422.96
1.80
'G6_188                                  ' 547310.10 4834426.96
1.80
'G6_189                                  ' 547310.10 4834430.96
1.80
'G6_190                                  ' 547310.10 4834434.96
1.80
'G6_191                                  ' 547310.10 4834438.96
1.80
'G6_192                                  ' 547310.10 4834442.96
1.80
'G6_193                                  ' 547310.10 4834446.96
1.80
'G6_194                                  ' 547310.10 4834450.96
1.80
'G6_195                                  ' 547310.10 4834454.96
1.80
'G6_196                                  ' 547310.10 4834458.96
1.80
'G6_197                                  ' 547310.10 4834462.96
1.80
'G6_198                                  ' 547310.10 4834466.96
1.80
'G6_199                                  ' 547310.10 4834470.96
1.80
'G6_200                                  ' 547310.10 4834474.96
1.80
'G6_201                                  ' 547316.10 4834378.96
1.80
'G6_202                                  ' 547316.10 4834382.96
1.80
'G6_203                                  ' 547316.10 4834386.96
1.80
'G6_204                                  ' 547316.10 4834390.96
1.80
'G6_205                                  ' 547316.10 4834394.96
1.80
'G6_206                                  ' 547316.10 4834398.96
1.80
```

```
'G6_207                                  ' 547316.10 4834402.96
1.80
'G6_208                                  ' 547316.10 4834406.96
1.80
'G6_209                                  ' 547316.10 4834410.96
1.80
'G6_210                                  ' 547316.10 4834414.96
1.80
'G6_211                                  ' 547316.10 4834418.96
1.80
'G6_212                                  ' 547316.10 4834422.96
1.80
'G6_213                                  ' 547316.10 4834426.96
1.80
'G6_214                                  ' 547316.10 4834430.96
1.80
'G6_215                                  ' 547316.10 4834434.96
1.80
'G6_216                                  ' 547316.10 4834438.96
1.80
'G6_217                                  ' 547316.10 4834442.96
1.80
'G6_218                                  ' 547316.10 4834446.96
1.80
'G6_219                                  ' 547316.10 4834450.96
1.80
'G6_220                                  ' 547316.10 4834454.96
1.80
'G6_221                                  ' 547316.10 4834458.96
1.80
'G6_222                                  ' 547316.10 4834462.96
1.80
'G6_223                                  ' 547316.10 4834466.96
1.80
'G6_224                                  ' 547316.10 4834470.96
1.80
'G6_225                                  ' 547316.10 4834474.96
1.80
'G6_226                                  ' 547322.10 4834378.96
1.80
'G6_227                                  ' 547322.10 4834382.96
1.80
'G6_228                                  ' 547322.10 4834386.96
1.80
'G6_229                                  ' 547322.10 4834390.96
1.80
'G6_230                                  ' 547322.10 4834394.96
1.80
'G6_231                                  ' 547322.10 4834398.96
1.80
'G6_232                                  ' 547322.10 4834402.96
1.80
```

```
'G6_233                                  ' 547322.10 4834406.96
1.80
'G6_234                                  ' 547322.10 4834410.96
1.80
'G6_235                                  ' 547322.10 4834414.96
1.80
'G6_236                                  ' 547322.10 4834418.96
1.80
'G6_237                                  ' 547322.10 4834422.96
1.80
'G6_238                                  ' 547322.10 4834426.96
1.80
'G6_239                                  ' 547322.10 4834430.96
1.80
'G6_240                                  ' 547322.10 4834434.96
1.80
'G6_241                                  ' 547322.10 4834438.96
1.80
'G6_242                                  ' 547322.10 4834442.96
1.80
'G6_243                                  ' 547322.10 4834446.96
1.80
'G6_244                                  ' 547322.10 4834450.96
1.80
'G6_245                                  ' 547322.10 4834454.96
1.80
'G6_246                                  ' 547322.10 4834458.96
1.80
'G6_247                                  ' 547322.10 4834462.96
1.80
'G6_248                                  ' 547322.10 4834466.96
1.80
'G6_249                                  ' 547322.10 4834470.96
1.80
'G6_250                                  ' 547322.10 4834474.96
1.80
'G6_251                                  ' 547328.10 4834378.96
1.80
'G6_252                                  ' 547328.10 4834382.96
1.80
'G6_253                                  ' 547328.10 4834386.96
1.80
'G6_254                                  ' 547328.10 4834390.96
1.80
'G6_255                                  ' 547328.10 4834394.96
1.80
'G6_256                                  ' 547328.10 4834398.96
1.80
'G6_257                                  ' 547328.10 4834402.96
1.80
'G6_258                                  ' 547328.10 4834406.96
1.80
```

```
'G6_259                                  ' 547328.10 4834410.96
1.80
'G6_260                                  ' 547328.10 4834414.96
1.80
'G6_261                                  ' 547328.10 4834418.96
1.80
'G6_262                                  ' 547328.10 4834422.96
1.80
'G6_263                                  ' 547328.10 4834426.96
1.80
'G6_264                                  ' 547328.10 4834430.96
1.80
'G6_265                                  ' 547328.10 4834434.96
1.80
'G6_266                                  ' 547328.10 4834438.96
1.80
'G6_267                                  ' 547328.10 4834442.96
1.80
'G6_268                                  ' 547328.10 4834446.96
1.80
'G6_269                                  ' 547328.10 4834450.96
1.80
'G6_270                                  ' 547328.10 4834454.96
1.80
'G6_271                                  ' 547328.10 4834458.96
1.80
'G6_272                                  ' 547328.10 4834462.96
1.80
'G6_273                                  ' 547328.10 4834466.96
1.80
'G6_274                                  ' 547328.10 4834470.96
1.80
'G6_275                                  ' 547328.10 4834474.96
1.80
'G6_276                                  ' 547334.10 4834378.96
1.80
'G6_277                                  ' 547334.10 4834382.96
1.80
'G6_278                                  ' 547334.10 4834386.96
1.80
'G6_279                                  ' 547334.10 4834390.96
1.80
'G6_280                                  ' 547334.10 4834394.96
1.80
'G6_281                                  ' 547334.10 4834398.96
1.80
'G6_282                                  ' 547334.10 4834402.96
1.80
'G6_283                                  ' 547334.10 4834406.96
1.80
'G6_284                                  ' 547334.10 4834410.96
1.80
```

```
'G6_285                                  ' 547334.10 4834414.96
1.80
'G6_286                                  ' 547334.10 4834418.96
1.80
'G6_287                                  ' 547334.10 4834422.96
1.80
'G6_288                                  ' 547334.10 4834426.96
1.80
'G6_289                                  ' 547334.10 4834430.96
1.80
'G6_290                                  ' 547334.10 4834434.96
1.80
'G6_291                                  ' 547334.10 4834438.96
1.80
'G6_292                                  ' 547334.10 4834442.96
1.80
'G6_293                                  ' 547334.10 4834446.96
1.80
'G6_294                                  ' 547334.10 4834450.96
1.80
'G6_295                                  ' 547334.10 4834454.96
1.80
'G6_296                                  ' 547334.10 4834458.96
1.80
'G6_297                                  ' 547334.10 4834462.96
1.80
'G6_298                                  ' 547334.10 4834466.96
1.80
'G6_299                                  ' 547334.10 4834470.96
1.80
'G6_300                                  ' 547334.10 4834474.96
1.80
'G6_301                                  ' 547340.10 4834378.96
1.80
'G6_302                                  ' 547340.10 4834382.96
1.80
'G6_303                                  ' 547340.10 4834386.96
1.80
'G6_304                                  ' 547340.10 4834390.96
1.80
'G6_305                                  ' 547340.10 4834394.96
1.80
'G6_306                                  ' 547340.10 4834398.96
1.80
'G6_307                                  ' 547340.10 4834402.96
1.80
'G6_308                                  ' 547340.10 4834406.96
1.80
'G6_309                                  ' 547340.10 4834410.96
1.80
'G6_310                                  ' 547340.10 4834414.96
1.80
```

```
'G6_311                                  ' 547340.10 4834418.96
1.80
'G6_312                                  ' 547340.10 4834422.96
1.80
'G6_313                                  ' 547340.10 4834426.96
1.80
'G6_314                                  ' 547340.10 4834430.96
1.80
'G6_315                                  ' 547340.10 4834434.96
1.80
'G6_316                                  ' 547340.10 4834438.96
1.80
'G6_317                                  ' 547340.10 4834442.96
1.80
'G6_318                                  ' 547340.10 4834446.96
1.80
'G6_319                                  ' 547340.10 4834450.96
1.80
'G6_320                                  ' 547340.10 4834454.96
1.80
'G6_321                                  ' 547340.10 4834458.96
1.80
'G6_322                                  ' 547340.10 4834462.96
1.80
'G6_323                                  ' 547340.10 4834466.96
1.80
'G6_324                                  ' 547340.10 4834470.96
1.80
'G6_325                                  ' 547340.10 4834474.96
1.80
'G6_326                                  ' 547346.10 4834378.96
1.80
'G6_327                                  ' 547346.10 4834382.96
1.80
'G6_328                                  ' 547346.10 4834386.96
1.80
'G6_329                                  ' 547346.10 4834390.96
1.80
'G6_330                                  ' 547346.10 4834394.96
1.80
'G6_331                                  ' 547346.10 4834398.96
1.80
'G6_332                                  ' 547346.10 4834402.96
1.80
'G6_333                                  ' 547346.10 4834406.96
1.80
'G6_334                                  ' 547346.10 4834410.96
1.80
'G6_335                                  ' 547346.10 4834414.96
1.80
'G6_336                                  ' 547346.10 4834418.96
1.80
```

```
'G6_337                                  ' 547346.10 4834422.96
1.80
'G6_338                                  ' 547346.10 4834426.96
1.80
'G6_339                                  ' 547346.10 4834430.96
1.80
'G6_340                                  ' 547346.10 4834434.96
1.80
'G6_341                                  ' 547346.10 4834438.96
1.80
'G6_342                                  ' 547346.10 4834442.96
1.80
'G6_343                                  ' 547346.10 4834446.96
1.80
'G6_344                                  ' 547346.10 4834450.96
1.80
'G6_345                                  ' 547346.10 4834454.96
1.80
'G6_346                                  ' 547346.10 4834458.96
1.80
'G6_347                                  ' 547346.10 4834462.96
1.80
'G6_348                                  ' 547346.10 4834466.96
1.80
'G6_349                                  ' 547346.10 4834470.96
1.80
'G6_350                                  ' 547346.10 4834474.96
1.80
'G6_351                                  ' 547352.10 4834378.96
1.80
'G6_352                                  ' 547352.10 4834382.96
1.80
'G6_353                                  ' 547352.10 4834386.96
1.80
'G6_354                                  ' 547352.10 4834390.96
1.80
'G6_355                                  ' 547352.10 4834394.96
1.80
'G6_356                                  ' 547352.10 4834398.96
1.80
'G6_357                                  ' 547352.10 4834402.96
1.80
'G6_358                                  ' 547352.10 4834406.96
1.80
'G6_359                                  ' 547352.10 4834410.96
1.80
'G6_360                                  ' 547352.10 4834414.96
1.80
'G6_361                                  ' 547352.10 4834418.96
1.80
'G6_362                                  ' 547352.10 4834422.96
1.80
```

```
'G6_363                                  ' 547352.10 4834426.96
1.80
'G6_364                                  ' 547352.10 4834430.96
1.80
'G6_365                                  ' 547352.10 4834434.96
1.80
'G6_366                                  ' 547352.10 4834438.96
1.80
'G6_367                                  ' 547352.10 4834442.96
1.80
'G6_368                                  ' 547352.10 4834446.96
1.80
'G6_369                                  ' 547352.10 4834450.96
1.80
'G6_370                                  ' 547352.10 4834454.96
1.80
'G6_371                                  ' 547352.10 4834458.96
1.80
'G6_372                                  ' 547352.10 4834462.96
1.80
'G6_373                                  ' 547352.10 4834466.96
1.80
'G6_374                                  ' 547352.10 4834470.96
1.80
'G6_375                                  ' 547352.10 4834474.96
1.80
'G6_376                                  ' 547358.10 4834378.96
1.80
'G6_377                                  ' 547358.10 4834382.96
1.80
'G6_378                                  ' 547358.10 4834386.96
1.80
'G6_379                                  ' 547358.10 4834390.96
1.80
'G6_380                                  ' 547358.10 4834394.96
1.80
'G6_381                                  ' 547358.10 4834398.96
1.80
'G6_382                                  ' 547358.10 4834402.96
1.80
'G6_383                                  ' 547358.10 4834406.96
1.80
'G6_384                                  ' 547358.10 4834410.96
1.80
'G6_385                                  ' 547358.10 4834414.96
1.80
'G6_386                                  ' 547358.10 4834418.96
1.80
'G6_387                                  ' 547358.10 4834422.96
1.80
'G6_388                                  ' 547358.10 4834426.96
1.80
```

```
'G6_389                                  ' 547358.10 4834430.96
1.80
'G6_390                                  ' 547358.10 4834434.96
1.80
'G6_391                                  ' 547358.10 4834438.96
1.80
'G6_392                                  ' 547358.10 4834442.96
1.80
'G6_393                                  ' 547358.10 4834446.96
1.80
'G6_394                                  ' 547358.10 4834450.96
1.80
'G6_395                                  ' 547358.10 4834454.96
1.80
'G6_396                                  ' 547358.10 4834458.96
1.80
'G6_397                                  ' 547358.10 4834462.96
1.80
'G6_398                                  ' 547358.10 4834466.96
1.80
'G6_399                                  ' 547358.10 4834470.96
1.80
'G6_400                                  ' 547358.10 4834474.96
1.80
'G6_401                                  ' 547364.10 4834378.96
1.80
'G6_402                                  ' 547364.10 4834382.96
1.80
'G6_403                                  ' 547364.10 4834386.96
1.80
'G6_404                                  ' 547364.10 4834390.96
1.80
'G6_405                                  ' 547364.10 4834394.96
1.80
'G6_406                                  ' 547364.10 4834398.96
1.80
'G6_407                                  ' 547364.10 4834402.96
1.80
'G6_408                                  ' 547364.10 4834406.96
1.80
'G6_409                                  ' 547364.10 4834410.96
1.80
'G6_410                                  ' 547364.10 4834414.96
1.80
'G6_411                                  ' 547364.10 4834418.96
1.80
'G6_412                                  ' 547364.10 4834422.96
1.80
'G6_413                                  ' 547364.10 4834426.96
1.80
'G6_414                                  ' 547364.10 4834430.96
1.80
```

```
'G6_415                                  ' 547364.10 4834434.96
1.80
'G6_416                                  ' 547364.10 4834438.96
1.80
'G6_417                                  ' 547364.10 4834442.96
1.80
'G6_418                                  ' 547364.10 4834446.96
1.80
'G6_419                                  ' 547364.10 4834450.96
1.80
'G6_420                                  ' 547364.10 4834454.96
1.80
'G6_421                                  ' 547364.10 4834458.96
1.80
'G6_422                                  ' 547364.10 4834462.96
1.80
'G6_423                                  ' 547364.10 4834466.96
1.80
'G6_424                                  ' 547364.10 4834470.96
1.80
'G6_425                                  ' 547364.10 4834474.96
1.80
'G6_426                                  ' 547370.10 4834378.96
1.80
'G6_427                                  ' 547370.10 4834382.96
1.80
'G6_428                                  ' 547370.10 4834386.96
1.80
'G6_429                                  ' 547370.10 4834390.96
1.80
'G6_430                                  ' 547370.10 4834394.96
1.80
'G6_431                                  ' 547370.10 4834398.96
1.80
'G6_432                                  ' 547370.10 4834402.96
1.80
'G6_433                                  ' 547370.10 4834406.96
1.80
'G6_434                                  ' 547370.10 4834410.96
1.80
'G6_435                                  ' 547370.10 4834414.96
1.80
'G6_436                                  ' 547370.10 4834418.96
1.80
'G6_437                                  ' 547370.10 4834422.96
1.80
'G6_438                                  ' 547370.10 4834426.96
1.80
'G6_439                                  ' 547370.10 4834430.96
1.80
'G6_440                                  ' 547370.10 4834434.96
1.80
```

```
'G6_441                                  ' 547370.10 4834438.96
1.80
'G6_442                                  ' 547370.10 4834442.96
1.80
'G6_443                                  ' 547370.10 4834446.96
1.80
'G6_444                                  ' 547370.10 4834450.96
1.80
'G6_445                                  ' 547370.10 4834454.96
1.80
'G6_446                                  ' 547370.10 4834458.96
1.80
'G6_447                                  ' 547370.10 4834462.96
1.80
'G6_448                                  ' 547370.10 4834466.96
1.80
'G6_449                                  ' 547370.10 4834470.96
1.80
'G6_450                                  ' 547370.10 4834474.96
1.80
'G6_451                                  ' 547376.10 4834378.96
1.80
'G6_452                                  ' 547376.10 4834382.96
1.80
'G6_453                                  ' 547376.10 4834386.96
1.80
'G6_454                                  ' 547376.10 4834390.96
1.80
'G6_455                                  ' 547376.10 4834394.96
1.80
'G6_456                                  ' 547376.10 4834398.96
1.80
'G6_457                                  ' 547376.10 4834402.96
1.80
'G6_458                                  ' 547376.10 4834406.96
1.80
'G6_459                                  ' 547376.10 4834410.96
1.80
'G6_460                                  ' 547376.10 4834414.96
1.80
'G6_461                                  ' 547376.10 4834418.96
1.80
'G6_462                                  ' 547376.10 4834422.96
1.80
'G6_463                                  ' 547376.10 4834426.96
1.80
'G6_464                                  ' 547376.10 4834430.96
1.80
'G6_465                                  ' 547376.10 4834434.96
1.80
'G6_466                                  ' 547376.10 4834438.96
1.80
```

```
'G6_467                                  ' 547376.10 4834442.96
1.80
'G6_468                                  ' 547376.10 4834446.96
1.80
'G6_469                                  ' 547376.10 4834450.96
1.80
'G6_470                                  ' 547376.10 4834454.96
1.80
'G6_471                                  ' 547376.10 4834458.96
1.80
'G6_472                                  ' 547376.10 4834462.96
1.80
'G6_473                                  ' 547376.10 4834466.96
1.80
'G6_474                                  ' 547376.10 4834470.96
1.80
'G6_475                                  ' 547376.10 4834474.96
1.80
'G6_476                                  ' 547382.10 4834378.96
1.80
'G6_477                                  ' 547382.10 4834382.96
1.80
'G6_478                                  ' 547382.10 4834386.96
1.80
'G6_479                                  ' 547382.10 4834390.96
1.80
'G6_480                                  ' 547382.10 4834394.96
1.80
'G6_481                                  ' 547382.10 4834398.96
1.80
'G6_482                                  ' 547382.10 4834402.96
1.80
'G6_483                                  ' 547382.10 4834406.96
1.80
'G6_484                                  ' 547382.10 4834410.96
1.80
'G6_485                                  ' 547382.10 4834414.96
1.80
'G6_486                                  ' 547382.10 4834418.96
1.80
'G6_487                                  ' 547382.10 4834422.96
1.80
'G6_488                                  ' 547382.10 4834426.96
1.80
'G6_489                                  ' 547382.10 4834430.96
1.80
'G6_490                                  ' 547382.10 4834434.96
1.80
'G6_491                                  ' 547382.10 4834438.96
1.80
'G6_492                                  ' 547382.10 4834442.96
1.80
```

```
'G6_493                                  ' 547382.10 4834446.96
1.80
'G6_494                                  ' 547382.10 4834450.96
1.80
'G6_495                                  ' 547382.10 4834454.96
1.80
'G6_496                                  ' 547382.10 4834458.96
1.80
'G6_497                                  ' 547382.10 4834462.96
1.80
'G6_498                                  ' 547382.10 4834466.96
1.80
'G6_499                                  ' 547382.10 4834470.96
1.80
'G6_500                                  ' 547382.10 4834474.96
1.80
'G6_501                                  ' 547388.10 4834378.96
1.80
'G6_502                                  ' 547388.10 4834382.96
1.80
'G6_503                                  ' 547388.10 4834386.96
1.80
'G6_504                                  ' 547388.10 4834390.96
1.80
'G6_505                                  ' 547388.10 4834394.96
1.80
'G6_506                                  ' 547388.10 4834398.96
1.80
'G6_507                                  ' 547388.10 4834402.96
1.80
'G6_508                                  ' 547388.10 4834406.96
1.80
'G6_509                                  ' 547388.10 4834410.96
1.80
'G6_510                                  ' 547388.10 4834414.96
1.80
'G6_511                                  ' 547388.10 4834418.96
1.80
'G6_512                                  ' 547388.10 4834422.96
1.80
'G6_513                                  ' 547388.10 4834426.96
1.80
'G6_514                                  ' 547388.10 4834430.96
1.80
'G6_515                                  ' 547388.10 4834434.96
1.80
'G6_516                                  ' 547388.10 4834438.96
1.80
'G6_517                                  ' 547388.10 4834442.96
1.80
'G6_518                                  ' 547388.10 4834446.96
1.80
```

```
'G6_519                                  ' 547388.10 4834450.96
1.80
'G6_520                                  ' 547388.10 4834454.96
1.80
'G6_521                                  ' 547388.10 4834458.96
1.80
'G6_522                                  ' 547388.10 4834462.96
1.80
'G6_523                                  ' 547388.10 4834466.96
1.80
'G6_524                                  ' 547388.10 4834470.96
1.80
'G6_525                                  ' 547388.10 4834474.96
1.80
'G6_526                                  ' 547394.10 4834378.96
1.80
'G6_527                                  ' 547394.10 4834382.96
1.80
'G6_528                                  ' 547394.10 4834386.96
1.80
'G6_529                                  ' 547394.10 4834390.96
1.80
'G6_530                                  ' 547394.10 4834394.96
1.80
'G6_531                                  ' 547394.10 4834398.96
1.80
'G6_532                                  ' 547394.10 4834402.96
1.80
'G6_533                                  ' 547394.10 4834406.96
1.80
'G6_534                                  ' 547394.10 4834410.96
1.80
'G6_535                                  ' 547394.10 4834414.96
1.80
'G6_536                                  ' 547394.10 4834418.96
1.80
'G6_537                                  ' 547394.10 4834422.96
1.80
'G6_538                                  ' 547394.10 4834426.96
1.80
'G6_539                                  ' 547394.10 4834430.96
1.80
'G6_540                                  ' 547394.10 4834434.96
1.80
'G6_541                                  ' 547394.10 4834438.96
1.80
'G6_542                                  ' 547394.10 4834442.96
1.80
'G6_543                                  ' 547394.10 4834446.96
1.80
'G6_544                                  ' 547394.10 4834450.96
1.80
```

```
'G6_545                                  ' 547394.10 4834454.96
1.80
'G6_546                                  ' 547394.10 4834458.96
1.80
'G6_547                                  ' 547394.10 4834462.96
1.80
'G6_548                                  ' 547394.10 4834466.96
1.80
'G6_549                                  ' 547394.10 4834470.96
1.80
'G6_550                                  ' 547394.10 4834474.96
1.80
'G6_551                                  ' 547400.10 4834378.96
1.80
'G6_552                                  ' 547400.10 4834382.96
1.80
'G6_553                                  ' 547400.10 4834386.96
1.80
'G6_554                                  ' 547400.10 4834390.96
1.80
'G6_555                                  ' 547400.10 4834394.96
1.80
'G6_556                                  ' 547400.10 4834398.96
1.80
'G6_557                                  ' 547400.10 4834402.96
1.80
'G6_558                                  ' 547400.10 4834406.96
1.80
'G6_559                                  ' 547400.10 4834410.96
1.80
'G6_560                                  ' 547400.10 4834414.96
1.80
'G6_561                                  ' 547400.10 4834418.96
1.80
'G6_562                                  ' 547400.10 4834422.96
1.80
'G6_563                                  ' 547400.10 4834426.96
1.80
'G6_564                                  ' 547400.10 4834430.96
1.80
'G6_565                                  ' 547400.10 4834434.96
1.80
'G6_566                                  ' 547400.10 4834438.96
1.80
'G6_567                                  ' 547400.10 4834442.96
1.80
'G6_568                                  ' 547400.10 4834446.96
1.80
'G6_569                                  ' 547400.10 4834450.96
1.80
'G6_570                                  ' 547400.10 4834454.96
1.80
```

```
'G6_571                                  ' 547400.10 4834458.96
1.80
'G6_572                                  ' 547400.10 4834462.96
1.80
'G6_573                                  ' 547400.10 4834466.96
1.80
'G6_574                                  ' 547400.10 4834470.96
1.80
'G6_575                                  ' 547400.10 4834474.96
1.80
'G6_576                                  ' 547406.10 4834378.96
1.80
'G6_577                                  ' 547406.10 4834382.96
1.80
'G6_578                                  ' 547406.10 4834386.96
1.80
'G6_579                                  ' 547406.10 4834390.96
1.80
'G6_580                                  ' 547406.10 4834394.96
1.80
'G6_581                                  ' 547406.10 4834398.96
1.80
'G6_582                                  ' 547406.10 4834402.96
1.80
'G6_583                                  ' 547406.10 4834406.96
1.80
'G6_584                                  ' 547406.10 4834410.96
1.80
'G6_585                                  ' 547406.10 4834414.96
1.80
'G6_586                                  ' 547406.10 4834418.96
1.80
'G6_587                                  ' 547406.10 4834422.96
1.80
'G6_588                                  ' 547406.10 4834426.96
1.80
'G6_589                                  ' 547406.10 4834430.96
1.80
'G6_590                                  ' 547406.10 4834434.96
1.80
'G6_591                                  ' 547406.10 4834438.96
1.80
'G6_592                                  ' 547406.10 4834442.96
1.80
'G6_593                                  ' 547406.10 4834446.96
1.80
'G6_594                                  ' 547406.10 4834450.96
1.80
'G6_595                                  ' 547406.10 4834454.96
1.80
'G6_596                                  ' 547406.10 4834458.96
1.80
```

```
'G6_597                                  ' 547406.10 4834462.96
1.80
'G6_598                                  ' 547406.10 4834466.96
1.80
'G6_599                                  ' 547406.10 4834470.96
1.80
'G6_600                                  ' 547406.10 4834474.96
1.80
'G6_601                                  ' 547412.10 4834378.96
1.80
'G6_602                                  ' 547412.10 4834382.96
1.80
'G6_603                                  ' 547412.10 4834386.96
1.80
'G6_604                                  ' 547412.10 4834390.96
1.80
'G6_605                                  ' 547412.10 4834394.96
1.80
'G6_606                                  ' 547412.10 4834398.96
1.80
'G6_607                                  ' 547412.10 4834402.96
1.80
'G6_608                                  ' 547412.10 4834406.96
1.80
'G6_609                                  ' 547412.10 4834410.96
1.80
'G6_610                                  ' 547412.10 4834414.96
1.80
'G6_611                                  ' 547412.10 4834418.96
1.80
'G6_612                                  ' 547412.10 4834422.96
1.80
'G6_613                                  ' 547412.10 4834426.96
1.80
'G6_614                                  ' 547412.10 4834430.96
1.80
'G6_615                                  ' 547412.10 4834434.96
1.80
'G6_616                                  ' 547412.10 4834438.96
1.80
'G6_617                                  ' 547412.10 4834442.96
1.80
'G6_618                                  ' 547412.10 4834446.96
1.80
'G6_619                                  ' 547412.10 4834450.96
1.80
'G6_620                                  ' 547412.10 4834454.96
1.80
'G6_621                                  ' 547412.10 4834458.96
1.80
'G6_622                                  ' 547412.10 4834462.96
1.80
```

```
'G6_623                                  ' 547412.10 4834466.96
1.80
'G6_624                                  ' 547412.10 4834470.96
1.80
'G6_625                                  ' 547412.10 4834474.96
1.80
'G7_1                                    ' 547422.02 4834464.64
1.80
'G7_2                                    ' 547422.02 4834468.64
1.80
'G7_3                                    ' 547422.02 4834472.64
1.80
'G7_4                                    ' 547422.02 4834476.64
1.80
'G7_5                                    ' 547422.02 4834480.64
1.80
'G7_6                                    ' 547422.02 4834484.64
1.80
'G7_7                                    ' 547422.02 4834488.64
1.80
'G7_8                                    ' 547422.02 4834492.64
1.80
'G7_9                                    ' 547422.02 4834496.64
1.80
'G7_10                                   ' 547422.02 4834500.64
1.80
'G7_11                                   ' 547422.02 4834504.64
1.80
'G7_12                                   ' 547422.02 4834508.64
1.80
'G7_13                                   ' 547422.02 4834512.64
1.80
'G7_14                                   ' 547422.02 4834516.64
1.80
'G7_15                                   ' 547422.02 4834520.64
1.80
'G7_16                                   ' 547422.02 4834524.64
1.80
'G7_17                                   ' 547422.02 4834528.64
1.80
'G7_18                                   ' 547422.02 4834532.64
1.80
'G7_19                                   ' 547422.02 4834536.64
1.80
'G7_20                                   ' 547422.02 4834540.64
1.80
'G7_21                                   ' 547422.02 4834544.64
1.80
'G7_22                                   ' 547422.02 4834548.64
1.80
'G7_23                                   ' 547422.02 4834552.64
1.80
```

```
'G7_24                                  ' 547422.02 4834556.64
1.80
'G7_25                                  ' 547422.02 4834560.64
1.80
'G7_26                                  ' 547422.02 4834564.64
1.80
'G7_27                                  ' 547422.02 4834568.64
1.80
'G7_28                                  ' 547428.02 4834464.64
1.80
'G7_29                                  ' 547428.02 4834468.64
1.80
'G7_30                                  ' 547428.02 4834472.64
1.80
'G7_31                                  ' 547428.02 4834476.64
1.80
'G7_32                                  ' 547428.02 4834480.64
1.80
'G7_33                                  ' 547428.02 4834484.64
1.80
'G7_34                                  ' 547428.02 4834488.64
1.80
'G7_35                                  ' 547428.02 4834492.64
1.80
'G7_36                                  ' 547428.02 4834496.64
1.80
'G7_37                                  ' 547428.02 4834500.64
1.80
'G7_38                                  ' 547428.02 4834504.64
1.80
'G7_39                                  ' 547428.02 4834508.64
1.80
'G7_40                                  ' 547428.02 4834512.64
1.80
'G7_41                                  ' 547428.02 4834516.64
1.80
'G7_42                                  ' 547428.02 4834520.64
1.80
'G7_43                                  ' 547428.02 4834524.64
1.80
'G7_44                                  ' 547428.02 4834528.64
1.80
'G7_45                                  ' 547428.02 4834532.64
1.80
'G7_46                                  ' 547428.02 4834536.64
1.80
'G7_47                                  ' 547428.02 4834540.64
1.80
'G7_48                                  ' 547428.02 4834544.64
1.80
'G7_49                                  ' 547428.02 4834548.64
1.80
```

```
'G7_50                                  ' 547428.02 4834552.64
1.80
'G7_51                                  ' 547428.02 4834556.64
1.80
'G7_52                                  ' 547428.02 4834560.64
1.80
'G7_53                                  ' 547428.02 4834564.64
1.80
'G7_54                                  ' 547428.02 4834568.64
1.80
'G7_55                                  ' 547434.02 4834464.64
1.80
'G7_56                                  ' 547434.02 4834468.64
1.80
'G7_57                                  ' 547434.02 4834472.64
1.80
'G7_58                                  ' 547434.02 4834476.64
1.80
'G7_59                                  ' 547434.02 4834480.64
1.80
'G7_60                                  ' 547434.02 4834484.64
1.80
'G7_61                                  ' 547434.02 4834488.64
1.80
'G7_62                                  ' 547434.02 4834492.64
1.80
'G7_63                                  ' 547434.02 4834496.64
1.80
'G7_64                                  ' 547434.02 4834500.64
1.80
'G7_65                                  ' 547434.02 4834504.64
1.80
'G7_66                                  ' 547434.02 4834508.64
1.80
'G7_67                                  ' 547434.02 4834512.64
1.80
'G7_68                                  ' 547434.02 4834516.64
1.80
'G7_69                                  ' 547434.02 4834520.64
1.80
'G7_70                                  ' 547434.02 4834524.64
1.80
'G7_71                                  ' 547434.02 4834528.64
1.80
'G7_72                                  ' 547434.02 4834532.64
1.80
'G7_73                                  ' 547434.02 4834536.64
1.80
'G7_74                                  ' 547434.02 4834540.64
1.80
'G7_75                                  ' 547434.02 4834544.64
1.80
```

```
'G7_76                                  ' 547434.02 4834548.64
1.80
'G7_77                                  ' 547434.02 4834552.64
1.80
'G7_78                                  ' 547434.02 4834556.64
1.80
'G7_79                                  ' 547434.02 4834560.64
1.80
'G7_80                                  ' 547434.02 4834564.64
1.80
'G7_81                                  ' 547434.02 4834568.64
1.80
'G7_82                                  ' 547440.02 4834464.64
1.80
'G7_83                                  ' 547440.02 4834468.64
1.80
'G7_84                                  ' 547440.02 4834472.64
1.80
'G7_85                                  ' 547440.02 4834476.64
1.80
'G7_86                                  ' 547440.02 4834480.64
1.80
'G7_87                                  ' 547440.02 4834484.64
1.80
'G7_88                                  ' 547440.02 4834488.64
1.80
'G7_89                                  ' 547440.02 4834492.64
1.80
'G7_90                                  ' 547440.02 4834496.64
1.80
'G7_91                                  ' 547440.02 4834500.64
1.80
'G7_92                                  ' 547440.02 4834504.64
1.80
'G7_93                                  ' 547440.02 4834508.64
1.80
'G7_94                                  ' 547440.02 4834512.64
1.80
'G7_95                                  ' 547440.02 4834516.64
1.80
'G7_96                                  ' 547440.02 4834520.64
1.80
'G7_97                                  ' 547440.02 4834524.64
1.80
'G7_98                                  ' 547440.02 4834528.64
1.80
'G7_99                                  ' 547440.02 4834532.64
1.80
'G7_100                                 ' 547440.02 4834536.64
1.80
'G7_101                                 ' 547440.02 4834540.64
1.80
```

```
'G7_102                                  ' 547440.02 4834544.64
1.80
'G7_103                                  ' 547440.02 4834548.64
1.80
'G7_104                                  ' 547440.02 4834552.64
1.80
'G7_105                                  ' 547440.02 4834556.64
1.80
'G7_106                                  ' 547440.02 4834560.64
1.80
'G7_107                                  ' 547440.02 4834564.64
1.80
'G7_108                                  ' 547440.02 4834568.64
1.80
'G7_109                                  ' 547446.02 4834464.64
1.80
'G7_110                                  ' 547446.02 4834468.64
1.80
'G7_111                                  ' 547446.02 4834472.64
1.80
'G7_112                                  ' 547446.02 4834476.64
1.80
'G7_113                                  ' 547446.02 4834480.64
1.80
'G7_114                                  ' 547446.02 4834484.64
1.80
'G7_115                                  ' 547446.02 4834488.64
1.80
'G7_116                                  ' 547446.02 4834492.64
1.80
'G7_117                                  ' 547446.02 4834496.64
1.80
'G7_118                                  ' 547446.02 4834500.64
1.80
'G7_119                                  ' 547446.02 4834504.64
1.80
'G7_120                                  ' 547446.02 4834508.64
1.80
'G7_121                                  ' 547446.02 4834512.64
1.80
'G7_122                                  ' 547446.02 4834516.64
1.80
'G7_123                                  ' 547446.02 4834520.64
1.80
'G7_124                                  ' 547446.02 4834524.64
1.80
'G7_125                                  ' 547446.02 4834528.64
1.80
'G7_126                                  ' 547446.02 4834532.64
1.80
'G7_127                                  ' 547446.02 4834536.64
1.80
```

```
'G7_128                                  ' 547446.02 4834540.64
1.80
'G7_129                                  ' 547446.02 4834544.64
1.80
'G7_130                                  ' 547446.02 4834548.64
1.80
'G7_131                                  ' 547446.02 4834552.64
1.80
'G7_132                                  ' 547446.02 4834556.64
1.80
'G7_133                                  ' 547446.02 4834560.64
1.80
'G7_134                                  ' 547446.02 4834564.64
1.80
'G7_135                                  ' 547446.02 4834568.64
1.80
'G7_136                                  ' 547452.02 4834464.64
1.80
'G7_137                                  ' 547452.02 4834468.64
1.80
'G7_138                                  ' 547452.02 4834472.64
1.80
'G7_139                                  ' 547452.02 4834476.64
1.80
'G7_140                                  ' 547452.02 4834480.64
1.80
'G7_141                                  ' 547452.02 4834484.64
1.80
'G7_142                                  ' 547452.02 4834488.64
1.80
'G7_143                                  ' 547452.02 4834492.64
1.80
'G7_144                                  ' 547452.02 4834496.64
1.80
'G7_145                                  ' 547452.02 4834500.64
1.80
'G7_146                                  ' 547452.02 4834504.64
1.80
'G7_147                                  ' 547452.02 4834508.64
1.80
'G7_148                                  ' 547452.02 4834512.64
1.80
'G7_149                                  ' 547452.02 4834516.64
1.80
'G7_150                                  ' 547452.02 4834520.64
1.80
'G7_151                                  ' 547452.02 4834524.64
1.80
'G7_152                                  ' 547452.02 4834528.64
1.80
'G7_153                                  ' 547452.02 4834532.64
1.80
```

```
'G7_154                                  ' 547452.02 4834536.64
1.80
'G7_155                                  ' 547452.02 4834540.64
1.80
'G7_156                                  ' 547452.02 4834544.64
1.80
'G7_157                                  ' 547452.02 4834548.64
1.80
'G7_158                                  ' 547452.02 4834552.64
1.80
'G7_159                                  ' 547452.02 4834556.64
1.80
'G7_160                                  ' 547452.02 4834560.64
1.80
'G7_161                                  ' 547452.02 4834564.64
1.80
'G7_162                                  ' 547452.02 4834568.64
1.80
'G7_163                                  ' 547458.02 4834464.64
1.80
'G7_164                                  ' 547458.02 4834468.64
1.80
'G7_165                                  ' 547458.02 4834472.64
1.80
'G7_166                                  ' 547458.02 4834476.64
1.80
'G7_167                                  ' 547458.02 4834480.64
1.80
'G7_168                                  ' 547458.02 4834484.64
1.80
'G7_169                                  ' 547458.02 4834488.64
1.80
'G7_170                                  ' 547458.02 4834492.64
1.80
'G7_171                                  ' 547458.02 4834496.64
1.80
'G7_172                                  ' 547458.02 4834500.64
1.80
'G7_173                                  ' 547458.02 4834504.64
1.80
'G7_174                                  ' 547458.02 4834508.64
1.80
'G7_175                                  ' 547458.02 4834512.64
1.80
'G7_176                                  ' 547458.02 4834516.64
1.80
'G7_177                                  ' 547458.02 4834520.64
1.80
'G7_178                                  ' 547458.02 4834524.64
1.80
'G7_179                                  ' 547458.02 4834528.64
1.80
```

```
'G7_180                                  ' 547458.02 4834532.64
1.80
'G7_181                                  ' 547458.02 4834536.64
1.80
'G7_182                                  ' 547458.02 4834540.64
1.80
'G7_183                                  ' 547458.02 4834544.64
1.80
'G7_184                                  ' 547458.02 4834548.64
1.80
'G7_185                                  ' 547458.02 4834552.64
1.80
'G7_186                                  ' 547458.02 4834556.64
1.80
'G7_187                                  ' 547458.02 4834560.64
1.80
'G7_188                                  ' 547458.02 4834564.64
1.80
'G7_189                                  ' 547458.02 4834568.64
1.80
'G7_190                                  ' 547464.02 4834464.64
1.80
'G7_191                                  ' 547464.02 4834468.64
1.80
'G7_192                                  ' 547464.02 4834472.64
1.80
'G7_193                                  ' 547464.02 4834476.64
1.80
'G7_194                                  ' 547464.02 4834480.64
1.80
'G7_195                                  ' 547464.02 4834484.64
1.80
'G7_196                                  ' 547464.02 4834488.64
1.80
'G7_197                                  ' 547464.02 4834492.64
1.80
'G7_198                                  ' 547464.02 4834496.64
1.80
'G7_199                                  ' 547464.02 4834500.64
1.80
'G7_200                                  ' 547464.02 4834504.64
1.80
'G7_201                                  ' 547464.02 4834508.64
1.80
'G7_202                                  ' 547464.02 4834512.64
1.80
'G7_203                                  ' 547464.02 4834516.64
1.80
'G7_204                                  ' 547464.02 4834520.64
1.80
'G7_205                                  ' 547464.02 4834524.64
1.80
```

```
'G7_206                                  ' 547464.02 4834528.64
1.80
'G7_207                                  ' 547464.02 4834532.64
1.80
'G7_208                                  ' 547464.02 4834536.64
1.80
'G7_209                                  ' 547464.02 4834540.64
1.80
'G7_210                                  ' 547464.02 4834544.64
1.80
'G7_211                                  ' 547464.02 4834548.64
1.80
'G7_212                                  ' 547464.02 4834552.64
1.80
'G7_213                                  ' 547464.02 4834556.64
1.80
'G7_214                                  ' 547464.02 4834560.64
1.80
'G7_215                                  ' 547464.02 4834564.64
1.80
'G7_216                                  ' 547464.02 4834568.64
1.80
'G7_217                                  ' 547470.02 4834464.64
1.80
'G7_218                                  ' 547470.02 4834468.64
1.80
'G7_219                                  ' 547470.02 4834472.64
1.80
'G7_220                                  ' 547470.02 4834476.64
1.80
'G7_221                                  ' 547470.02 4834480.64
1.80
'G7_222                                  ' 547470.02 4834484.64
1.80
'G7_223                                  ' 547470.02 4834488.64
1.80
'G7_224                                  ' 547470.02 4834492.64
1.80
'G7_225                                  ' 547470.02 4834496.64
1.80
'G7_226                                  ' 547470.02 4834500.64
1.80
'G7_227                                  ' 547470.02 4834504.64
1.80
'G7_228                                  ' 547470.02 4834508.64
1.80
'G7_229                                  ' 547470.02 4834512.64
1.80
'G7_230                                  ' 547470.02 4834516.64
1.80
'G7_231                                  ' 547470.02 4834520.64
1.80
```

```
'G7_232                                  ' 547470.02 4834524.64
1.80
'G7_233                                  ' 547470.02 4834528.64
1.80
'G7_234                                  ' 547470.02 4834532.64
1.80
'G7_235                                  ' 547470.02 4834536.64
1.80
'G7_236                                  ' 547470.02 4834540.64
1.80
'G7_237                                  ' 547470.02 4834544.64
1.80
'G7_238                                  ' 547470.02 4834548.64
1.80
'G7_239                                  ' 547470.02 4834552.64
1.80
'G7_240                                  ' 547470.02 4834556.64
1.80
'G7_241                                  ' 547470.02 4834560.64
1.80
'G7_242                                  ' 547470.02 4834564.64
1.80
'G7_243                                  ' 547470.02 4834568.64
1.80
'G7_244                                  ' 547476.02 4834464.64
1.80
'G7_245                                  ' 547476.02 4834468.64
1.80
'G7_246                                  ' 547476.02 4834472.64
1.80
'G7_247                                  ' 547476.02 4834476.64
1.80
'G7_248                                  ' 547476.02 4834480.64
1.80
'G7_249                                  ' 547476.02 4834484.64
1.80
'G7_250                                  ' 547476.02 4834488.64
1.80
'G7_251                                  ' 547476.02 4834492.64
1.80
'G7_252                                  ' 547476.02 4834496.64
1.80
'G7_253                                  ' 547476.02 4834500.64
1.80
'G7_254                                  ' 547476.02 4834504.64
1.80
'G7_255                                  ' 547476.02 4834508.64
1.80
'G7_256                                  ' 547476.02 4834512.64
1.80
'G7_257                                  ' 547476.02 4834516.64
1.80
```

```
'G7_258                                  ' 547476.02 4834520.64
1.80
'G7_259                                  ' 547476.02 4834524.64
1.80
'G7_260                                  ' 547476.02 4834528.64
1.80
'G7_261                                  ' 547476.02 4834532.64
1.80
'G7_262                                  ' 547476.02 4834536.64
1.80
'G7_263                                  ' 547476.02 4834540.64
1.80
'G7_264                                  ' 547476.02 4834544.64
1.80
'G7_265                                  ' 547476.02 4834548.64
1.80
'G7_266                                  ' 547476.02 4834552.64
1.80
'G7_267                                  ' 547476.02 4834556.64
1.80
'G7_268                                  ' 547476.02 4834560.64
1.80
'G7_269                                  ' 547476.02 4834564.64
1.80
'G7_270                                  ' 547476.02 4834568.64
1.80
'G7_271                                  ' 547482.02 4834464.64
1.80
'G7_272                                  ' 547482.02 4834468.64
1.80
'G7_273                                  ' 547482.02 4834472.64
1.80
'G7_274                                  ' 547482.02 4834476.64
1.80
'G7_275                                  ' 547482.02 4834480.64
1.80
'G7_276                                  ' 547482.02 4834484.64
1.80
'G7_277                                  ' 547482.02 4834488.64
1.80
'G7_278                                  ' 547482.02 4834492.64
1.80
'G7_279                                  ' 547482.02 4834496.64
1.80
'G7_280                                  ' 547482.02 4834500.64
1.80
'G7_281                                  ' 547482.02 4834504.64
1.80
'G7_282                                  ' 547482.02 4834508.64
1.80
'G7_283                                  ' 547482.02 4834512.64
1.80
```

```
'G7_284                                  ' 547482.02 4834516.64
1.80
'G7_285                                  ' 547482.02 4834520.64
1.80
'G7_286                                  ' 547482.02 4834524.64
1.80
'G7_287                                  ' 547482.02 4834528.64
1.80
'G7_288                                  ' 547482.02 4834532.64
1.80
'G7_289                                  ' 547482.02 4834536.64
1.80
'G7_290                                  ' 547482.02 4834540.64
1.80
'G7_291                                  ' 547482.02 4834544.64
1.80
'G7_292                                  ' 547482.02 4834548.64
1.80
'G7_293                                  ' 547482.02 4834552.64
1.80
'G7_294                                  ' 547482.02 4834556.64
1.80
'G7_295                                  ' 547482.02 4834560.64
1.80
'G7_296                                  ' 547482.02 4834564.64
1.80
'G7_297                                  ' 547482.02 4834568.64
1.80
'G7_298                                  ' 547488.02 4834464.64
1.80
'G7_299                                  ' 547488.02 4834468.64
1.80
'G7_300                                  ' 547488.02 4834472.64
1.80
'G7_301                                  ' 547488.02 4834476.64
1.80
'G7_302                                  ' 547488.02 4834480.64
1.80
'G7_303                                  ' 547488.02 4834484.64
1.80
'G7_304                                  ' 547488.02 4834488.64
1.80
'G7_305                                  ' 547488.02 4834492.64
1.80
'G7_306                                  ' 547488.02 4834496.64
1.80
'G7_307                                  ' 547488.02 4834500.64
1.80
'G7_308                                  ' 547488.02 4834504.64
1.80
'G7_309                                  ' 547488.02 4834508.64
1.80
```

```
'G7_310                                  ' 547488.02 4834512.64
1.80
'G7_311                                  ' 547488.02 4834516.64
1.80
'G7_312                                  ' 547488.02 4834520.64
1.80
'G7_313                                  ' 547488.02 4834524.64
1.80
'G7_314                                  ' 547488.02 4834528.64
1.80
'G7_315                                  ' 547488.02 4834532.64
1.80
'G7_316                                  ' 547488.02 4834536.64
1.80
'G7_317                                  ' 547488.02 4834540.64
1.80
'G7_318                                  ' 547488.02 4834544.64
1.80
'G7_319                                  ' 547488.02 4834548.64
1.80
'G7_320                                  ' 547488.02 4834552.64
1.80
'G7_321                                  ' 547488.02 4834556.64
1.80
'G7_322                                  ' 547488.02 4834560.64
1.80
'G7_323                                  ' 547488.02 4834564.64
1.80
'G7_324                                  ' 547488.02 4834568.64
1.80
'G7_325                                  ' 547494.02 4834464.64
1.80
'G7_326                                  ' 547494.02 4834468.64
1.80
'G7_327                                  ' 547494.02 4834472.64
1.80
'G7_328                                  ' 547494.02 4834476.64
1.80
'G7_329                                  ' 547494.02 4834480.64
1.80
'G7_330                                  ' 547494.02 4834484.64
1.80
'G7_331                                  ' 547494.02 4834488.64
1.80
'G7_332                                  ' 547494.02 4834492.64
1.80
'G7_333                                  ' 547494.02 4834496.64
1.80
'G7_334                                  ' 547494.02 4834500.64
1.80
'G7_335                                  ' 547494.02 4834504.64
1.80
```

```
'G7_336                                  ' 547494.02 4834508.64
1.80
'G7_337                                  ' 547494.02 4834512.64
1.80
'G7_338                                  ' 547494.02 4834516.64
1.80
'G7_339                                  ' 547494.02 4834520.64
1.80
'G7_340                                  ' 547494.02 4834524.64
1.80
'G7_341                                  ' 547494.02 4834528.64
1.80
'G7_342                                  ' 547494.02 4834532.64
1.80
'G7_343                                  ' 547494.02 4834536.64
1.80
'G7_344                                  ' 547494.02 4834540.64
1.80
'G7_345                                  ' 547494.02 4834544.64
1.80
'G7_346                                  ' 547494.02 4834548.64
1.80
'G7_347                                  ' 547494.02 4834552.64
1.80
'G7_348                                  ' 547494.02 4834556.64
1.80
'G7_349                                  ' 547494.02 4834560.64
1.80
'G7_350                                  ' 547494.02 4834564.64
1.80
'G7_351                                  ' 547494.02 4834568.64
1.80
'G7_352                                  ' 547500.02 4834464.64
1.80
'G7_353                                  ' 547500.02 4834468.64
1.80
'G7_354                                  ' 547500.02 4834472.64
1.80
'G7_355                                  ' 547500.02 4834476.64
1.80
'G7_356                                  ' 547500.02 4834480.64
1.80
'G7_357                                  ' 547500.02 4834484.64
1.80
'G7_358                                  ' 547500.02 4834488.64
1.80
'G7_359                                  ' 547500.02 4834492.64
1.80
'G7_360                                  ' 547500.02 4834496.64
1.80
'G7_361                                  ' 547500.02 4834500.64
1.80
```

```
'G7_362                                  ' 547500.02 4834504.64
1.80
'G7_363                                  ' 547500.02 4834508.64
1.80
'G7_364                                  ' 547500.02 4834512.64
1.80
'G7_365                                  ' 547500.02 4834516.64
1.80
'G7_366                                  ' 547500.02 4834520.64
1.80
'G7_367                                  ' 547500.02 4834524.64
1.80
'G7_368                                  ' 547500.02 4834528.64
1.80
'G7_369                                  ' 547500.02 4834532.64
1.80
'G7_370                                  ' 547500.02 4834536.64
1.80
'G7_371                                  ' 547500.02 4834540.64
1.80
'G7_372                                  ' 547500.02 4834544.64
1.80
'G7_373                                  ' 547500.02 4834548.64
1.80
'G7_374                                  ' 547500.02 4834552.64
1.80
'G7_375                                  ' 547500.02 4834556.64
1.80
'G7_376                                  ' 547500.02 4834560.64
1.80
'G7_377                                  ' 547500.02 4834564.64
1.80
'G7_378                                  ' 547500.02 4834568.64
1.80
'G7_379                                  ' 547506.02 4834464.64
1.80
'G7_380                                  ' 547506.02 4834468.64
1.80
'G7_381                                  ' 547506.02 4834472.64
1.80
'G7_382                                  ' 547506.02 4834476.64
1.80
'G7_383                                  ' 547506.02 4834480.64
1.80
'G7_384                                  ' 547506.02 4834484.64
1.80
'G7_385                                  ' 547506.02 4834488.64
1.80
'G7_386                                  ' 547506.02 4834492.64
1.80
'G7_387                                  ' 547506.02 4834496.64
1.80
```

```
'G7_388                                  ' 547506.02 4834500.64
1.80
'G7_389                                  ' 547506.02 4834504.64
1.80
'G7_390                                  ' 547506.02 4834508.64
1.80
'G7_391                                  ' 547506.02 4834512.64
1.80
'G7_392                                  ' 547506.02 4834516.64
1.80
'G7_393                                  ' 547506.02 4834520.64
1.80
'G7_394                                  ' 547506.02 4834524.64
1.80
'G7_395                                  ' 547506.02 4834528.64
1.80
'G7_396                                  ' 547506.02 4834532.64
1.80
'G7_397                                  ' 547506.02 4834536.64
1.80
'G7_398                                  ' 547506.02 4834540.64
1.80
'G7_399                                  ' 547506.02 4834544.64
1.80
'G7_400                                  ' 547506.02 4834548.64
1.80
'G7_401                                  ' 547506.02 4834552.64
1.80
'G7_402                                  ' 547506.02 4834556.64
1.80
'G7_403                                  ' 547506.02 4834560.64
1.80
'G7_404                                  ' 547506.02 4834564.64
1.80
'G7_405                                  ' 547506.02 4834568.64
1.80
'G7_406                                  ' 547512.02 4834464.64
1.80
'G7_407                                  ' 547512.02 4834468.64
1.80
'G7_408                                  ' 547512.02 4834472.64
1.80
'G7_409                                  ' 547512.02 4834476.64
1.80
'G7_410                                  ' 547512.02 4834480.64
1.80
'G7_411                                  ' 547512.02 4834484.64
1.80
'G7_412                                  ' 547512.02 4834488.64
1.80
'G7_413                                  ' 547512.02 4834492.64
1.80
```

```
'G7_414                                  ' 547512.02 4834496.64
1.80
'G7_415                                  ' 547512.02 4834500.64
1.80
'G7_416                                  ' 547512.02 4834504.64
1.80
'G7_417                                  ' 547512.02 4834508.64
1.80
'G7_418                                  ' 547512.02 4834512.64
1.80
'G7_419                                  ' 547512.02 4834516.64
1.80
'G7_420                                  ' 547512.02 4834520.64
1.80
'G7_421                                  ' 547512.02 4834524.64
1.80
'G7_422                                  ' 547512.02 4834528.64
1.80
'G7_423                                  ' 547512.02 4834532.64
1.80
'G7_424                                  ' 547512.02 4834536.64
1.80
'G7_425                                  ' 547512.02 4834540.64
1.80
'G7_426                                  ' 547512.02 4834544.64
1.80
'G7_427                                  ' 547512.02 4834548.64
1.80
'G7_428                                  ' 547512.02 4834552.64
1.80
'G7_429                                  ' 547512.02 4834556.64
1.80
'G7_430                                  ' 547512.02 4834560.64
1.80
'G7_431                                  ' 547512.02 4834564.64
1.80
'G7_432                                  ' 547512.02 4834568.64
1.80
'G7_433                                  ' 547518.02 4834464.64
1.80
'G7_434                                  ' 547518.02 4834468.64
1.80
'G7_435                                  ' 547518.02 4834472.64
1.80
'G7_436                                  ' 547518.02 4834476.64
1.80
'G7_437                                  ' 547518.02 4834480.64
1.80
'G7_438                                  ' 547518.02 4834484.64
1.80
'G7_439                                  ' 547518.02 4834488.64
1.80
```

```
'G7_440                                  ' 547518.02 4834492.64
1.80
'G7_441                                  ' 547518.02 4834496.64
1.80
'G7_442                                  ' 547518.02 4834500.64
1.80
'G7_443                                  ' 547518.02 4834504.64
1.80
'G7_444                                  ' 547518.02 4834508.64
1.80
'G7_445                                  ' 547518.02 4834512.64
1.80
'G7_446                                  ' 547518.02 4834516.64
1.80
'G7_447                                  ' 547518.02 4834520.64
1.80
'G7_448                                  ' 547518.02 4834524.64
1.80
'G7_449                                  ' 547518.02 4834528.64
1.80
'G7_450                                  ' 547518.02 4834532.64
1.80
'G7_451                                  ' 547518.02 4834536.64
1.80
'G7_452                                  ' 547518.02 4834540.64
1.80
'G7_453                                  ' 547518.02 4834544.64
1.80
'G7_454                                  ' 547518.02 4834548.64
1.80
'G7_455                                  ' 547518.02 4834552.64
1.80
'G7_456                                  ' 547518.02 4834556.64
1.80
'G7_457                                  ' 547518.02 4834560.64
1.80
'G7_458                                  ' 547518.02 4834564.64
1.80
'G7_459                                  ' 547518.02 4834568.64
1.80
'G7_460                                  ' 547524.02 4834464.64
1.80
'G7_461                                  ' 547524.02 4834468.64
1.80
'G7_462                                  ' 547524.02 4834472.64
1.80
'G7_463                                  ' 547524.02 4834476.64
1.80
'G7_464                                  ' 547524.02 4834480.64
1.80
'G7_465                                  ' 547524.02 4834484.64
1.80
```

```
'G7_466                                  ' 547524.02 4834488.64
1.80
'G7_467                                  ' 547524.02 4834492.64
1.80
'G7_468                                  ' 547524.02 4834496.64
1.80
'G7_469                                  ' 547524.02 4834500.64
1.80
'G7_470                                  ' 547524.02 4834504.64
1.80
'G7_471                                  ' 547524.02 4834508.64
1.80
'G7_472                                  ' 547524.02 4834512.64
1.80
'G7_473                                  ' 547524.02 4834516.64
1.80
'G7_474                                  ' 547524.02 4834520.64
1.80
'G7_475                                  ' 547524.02 4834524.64
1.80
'G7_476                                  ' 547524.02 4834528.64
1.80
'G7_477                                  ' 547524.02 4834532.64
1.80
'G7_478                                  ' 547524.02 4834536.64
1.80
'G7_479                                  ' 547524.02 4834540.64
1.80
'G7_480                                  ' 547524.02 4834544.64
1.80
'G7_481                                  ' 547524.02 4834548.64
1.80
'G7_482                                  ' 547524.02 4834552.64
1.80
'G7_483                                  ' 547524.02 4834556.64
1.80
'G7_484                                  ' 547524.02 4834560.64
1.80
'G7_485                                  ' 547524.02 4834564.64
1.80
'G7_486                                  ' 547524.02 4834568.64
1.80
'G7_487                                  ' 547530.02 4834464.64
1.80
'G7_488                                  ' 547530.02 4834468.64
1.80
'G7_489                                  ' 547530.02 4834472.64
1.80
'G7_490                                  ' 547530.02 4834476.64
1.80
'G7_491                                  ' 547530.02 4834480.64
1.80
```

```
'G7_492                                  ' 547530.02 4834484.64
1.80
'G7_493                                  ' 547530.02 4834488.64
1.80
'G7_494                                  ' 547530.02 4834492.64
1.80
'G7_495                                  ' 547530.02 4834496.64
1.80
'G7_496                                  ' 547530.02 4834500.64
1.80
'G7_497                                  ' 547530.02 4834504.64
1.80
'G7_498                                  ' 547530.02 4834508.64
1.80
'G7_499                                  ' 547530.02 4834512.64
1.80
'G7_500                                  ' 547530.02 4834516.64
1.80
'G7_501                                  ' 547530.02 4834520.64
1.80
'G7_502                                  ' 547530.02 4834524.64
1.80
'G7_503                                  ' 547530.02 4834528.64
1.80
'G7_504                                  ' 547530.02 4834532.64
1.80
'G7_505                                  ' 547530.02 4834536.64
1.80
'G7_506                                  ' 547530.02 4834540.64
1.80
'G7_507                                  ' 547530.02 4834544.64
1.80
'G7_508                                  ' 547530.02 4834548.64
1.80
'G7_509                                  ' 547530.02 4834552.64
1.80
'G7_510                                  ' 547530.02 4834556.64
1.80
'G7_511                                  ' 547530.02 4834560.64
1.80
'G7_512                                  ' 547530.02 4834564.64
1.80
'G7_513                                  ' 547530.02 4834568.64
1.80
'G7_514                                  ' 547536.02 4834464.64
1.80
'G7_515                                  ' 547536.02 4834468.64
1.80
'G7_516                                  ' 547536.02 4834472.64
1.80
'G7_517                                  ' 547536.02 4834476.64
1.80
```

```
'G7_518                                  ' 547536.02 4834480.64
1.80
'G7_519                                  ' 547536.02 4834484.64
1.80
'G7_520                                  ' 547536.02 4834488.64
1.80
'G7_521                                  ' 547536.02 4834492.64
1.80
'G7_522                                  ' 547536.02 4834496.64
1.80
'G7_523                                  ' 547536.02 4834500.64
1.80
'G7_524                                  ' 547536.02 4834504.64
1.80
'G7_525                                  ' 547536.02 4834508.64
1.80
'G7_526                                  ' 547536.02 4834512.64
1.80
'G7_527                                  ' 547536.02 4834516.64
1.80
'G7_528                                  ' 547536.02 4834520.64
1.80
'G7_529                                  ' 547536.02 4834524.64
1.80
'G7_530                                  ' 547536.02 4834528.64
1.80
'G7_531                                  ' 547536.02 4834532.64
1.80
'G7_532                                  ' 547536.02 4834536.64
1.80
'G7_533                                  ' 547536.02 4834540.64
1.80
'G7_534                                  ' 547536.02 4834544.64
1.80
'G7_535                                  ' 547536.02 4834548.64
1.80
'G7_536                                  ' 547536.02 4834552.64
1.80
'G7_537                                  ' 547536.02 4834556.64
1.80
'G7_538                                  ' 547536.02 4834560.64
1.80
'G7_539                                  ' 547536.02 4834564.64
1.80
'G7_540                                  ' 547536.02 4834568.64
1.80
'G7_541                                  ' 547542.02 4834464.64
1.80
'G7_542                                  ' 547542.02 4834468.64
1.80
'G7_543                                  ' 547542.02 4834472.64
1.80
```

```
'G7_544                                  ' 547542.02 4834476.64
1.80
'G7_545                                  ' 547542.02 4834480.64
1.80
'G7_546                                  ' 547542.02 4834484.64
1.80
'G7_547                                  ' 547542.02 4834488.64
1.80
'G7_548                                  ' 547542.02 4834492.64
1.80
'G7_549                                  ' 547542.02 4834496.64
1.80
'G7_550                                  ' 547542.02 4834500.64
1.80
'G7_551                                  ' 547542.02 4834504.64
1.80
'G7_552                                  ' 547542.02 4834508.64
1.80
'G7_553                                  ' 547542.02 4834512.64
1.80
'G7_554                                  ' 547542.02 4834516.64
1.80
'G7_555                                  ' 547542.02 4834520.64
1.80
'G7_556                                  ' 547542.02 4834524.64
1.80
'G7_557                                  ' 547542.02 4834528.64
1.80
'G7_558                                  ' 547542.02 4834532.64
1.80
'G7_559                                  ' 547542.02 4834536.64
1.80
'G7_560                                  ' 547542.02 4834540.64
1.80
'G7_561                                  ' 547542.02 4834544.64
1.80
'G7_562                                  ' 547542.02 4834548.64
1.80
'G7_563                                  ' 547542.02 4834552.64
1.80
'G7_564                                  ' 547542.02 4834556.64
1.80
'G7_565                                  ' 547542.02 4834560.64
1.80
'G7_566                                  ' 547542.02 4834564.64
1.80
'G7_567                                  ' 547542.02 4834568.64
1.80
'G7_568                                  ' 547548.02 4834464.64
1.80
'G7_569                                  ' 547548.02 4834468.64
1.80
```

```
'G7_570                                  ' 547548.02 4834472.64
1.80
'G7_571                                  ' 547548.02 4834476.64
1.80
'G7_572                                  ' 547548.02 4834480.64
1.80
'G7_573                                  ' 547548.02 4834484.64
1.80
'G7_574                                  ' 547548.02 4834488.64
1.80
'G7_575                                  ' 547548.02 4834492.64
1.80
'G7_576                                  ' 547548.02 4834496.64
1.80
'G7_577                                  ' 547548.02 4834500.64
1.80
'G7_578                                  ' 547548.02 4834504.64
1.80
'G7_579                                  ' 547548.02 4834508.64
1.80
'G7_580                                  ' 547548.02 4834512.64
1.80
'G7_581                                  ' 547548.02 4834516.64
1.80
'G7_582                                  ' 547548.02 4834520.64
1.80
'G7_583                                  ' 547548.02 4834524.64
1.80
'G7_584                                  ' 547548.02 4834528.64
1.80
'G7_585                                  ' 547548.02 4834532.64
1.80
'G7_586                                  ' 547548.02 4834536.64
1.80
'G7_587                                  ' 547548.02 4834540.64
1.80
'G7_588                                  ' 547548.02 4834544.64
1.80
'G7_589                                  ' 547548.02 4834548.64
1.80
'G7_590                                  ' 547548.02 4834552.64
1.80
'G7_591                                  ' 547548.02 4834556.64
1.80
'G7_592                                  ' 547548.02 4834560.64
1.80
'G7_593                                  ' 547548.02 4834564.64
1.80
'G7_594                                  ' 547548.02 4834568.64
1.80
'G7_595                                  ' 547554.02 4834464.64
1.80
```

```
'G7_596                                  ' 547554.02 4834468.64
1.80
'G7_597                                  ' 547554.02 4834472.64
1.80
'G7_598                                  ' 547554.02 4834476.64
1.80
'G7_599                                  ' 547554.02 4834480.64
1.80
'G7_600                                  ' 547554.02 4834484.64
1.80
'G7_601                                  ' 547554.02 4834488.64
1.80
'G7_602                                  ' 547554.02 4834492.64
1.80
'G7_603                                  ' 547554.02 4834496.64
1.80
'G7_604                                  ' 547554.02 4834500.64
1.80
'G7_605                                  ' 547554.02 4834504.64
1.80
'G7_606                                  ' 547554.02 4834508.64
1.80
'G7_607                                  ' 547554.02 4834512.64
1.80
'G7_608                                  ' 547554.02 4834516.64
1.80
'G7_609                                  ' 547554.02 4834520.64
1.80
'G7_610                                  ' 547554.02 4834524.64
1.80
'G7_611                                  ' 547554.02 4834528.64
1.80
'G7_612                                  ' 547554.02 4834532.64
1.80
'G7_613                                  ' 547554.02 4834536.64
1.80
'G7_614                                  ' 547554.02 4834540.64
1.80
'G7_615                                  ' 547554.02 4834544.64
1.80
'G7_616                                  ' 547554.02 4834548.64
1.80
'G7_617                                  ' 547554.02 4834552.64
1.80
'G7_618                                  ' 547554.02 4834556.64
1.80
'G7_619                                  ' 547554.02 4834560.64
1.80
'G7_620                                  ' 547554.02 4834564.64
1.80
'G7_621                                  ' 547554.02 4834568.64
1.80
```

```
'G7_622                                  ' 547560.02 4834464.64
1.80
'G7_623                                  ' 547560.02 4834468.64
1.80
'G7_624                                  ' 547560.02 4834472.64
1.80
'G7_625                                  ' 547560.02 4834476.64
1.80
'G7_626                                  ' 547560.02 4834480.64
1.80
'G7_627                                  ' 547560.02 4834484.64
1.80
'G7_628                                  ' 547560.02 4834488.64
1.80
'G7_629                                  ' 547560.02 4834492.64
1.80
'G7_630                                  ' 547560.02 4834496.64
1.80
'G7_631                                  ' 547560.02 4834500.64
1.80
'G7_632                                  ' 547560.02 4834504.64
1.80
'G7_633                                  ' 547560.02 4834508.64
1.80
'G7_634                                  ' 547560.02 4834512.64
1.80
'G7_635                                  ' 547560.02 4834516.64
1.80
'G7_636                                  ' 547560.02 4834520.64
1.80
'G7_637                                  ' 547560.02 4834524.64
1.80
'G7_638                                  ' 547560.02 4834528.64
1.80
'G7_639                                  ' 547560.02 4834532.64
1.80
'G7_640                                  ' 547560.02 4834536.64
1.80
'G7_641                                  ' 547560.02 4834540.64
1.80
'G7_642                                  ' 547560.02 4834544.64
1.80
'G7_643                                  ' 547560.02 4834548.64
1.80
'G7_644                                  ' 547560.02 4834552.64
1.80
'G7_645                                  ' 547560.02 4834556.64
1.80
'G7_646                                  ' 547560.02 4834560.64
1.80
'G7_647                                  ' 547560.02 4834564.64
1.80
```

```
'G7_648                                  ' 547560.02 4834568.64
1.80
'G7_649                                  ' 547566.02 4834464.64
1.80
'G7_650                                  ' 547566.02 4834468.64
1.80
'G7_651                                  ' 547566.02 4834472.64
1.80
'G7_652                                  ' 547566.02 4834476.64
1.80
'G7_653                                  ' 547566.02 4834480.64
1.80
'G7_654                                  ' 547566.02 4834484.64
1.80
'G7_655                                  ' 547566.02 4834488.64
1.80
'G7_656                                  ' 547566.02 4834492.64
1.80
'G7_657                                  ' 547566.02 4834496.64
1.80
'G7_658                                  ' 547566.02 4834500.64
1.80
'G7_659                                  ' 547566.02 4834504.64
1.80
'G7_660                                  ' 547566.02 4834508.64
1.80
'G7_661                                  ' 547566.02 4834512.64
1.80
'G7_662                                  ' 547566.02 4834516.64
1.80
'G7_663                                  ' 547566.02 4834520.64
1.80
'G7_664                                  ' 547566.02 4834524.64
1.80
'G7_665                                  ' 547566.02 4834528.64
1.80
'G7_666                                  ' 547566.02 4834532.64
1.80
'G7_667                                  ' 547566.02 4834536.64
1.80
'G7_668                                  ' 547566.02 4834540.64
1.80
'G7_669                                  ' 547566.02 4834544.64
1.80
'G7_670                                  ' 547566.02 4834548.64
1.80
'G7_671                                  ' 547566.02 4834552.64
1.80
'G7_672                                  ' 547566.02 4834556.64
1.80
'G7_673                                  ' 547566.02 4834560.64
1.80
```

```
'G7_674                                  ' 547566.02 4834564.64
1.80
'G7_675                                  ' 547566.02 4834568.64
1.80
'G7_676                                  ' 547572.02 4834464.64
1.80
'G7_677                                  ' 547572.02 4834468.64
1.80
'G7_678                                  ' 547572.02 4834472.64
1.80
'G7_679                                  ' 547572.02 4834476.64
1.80
'G7_680                                  ' 547572.02 4834480.64
1.80
'G7_681                                  ' 547572.02 4834484.64
1.80
'G7_682                                  ' 547572.02 4834488.64
1.80
'G7_683                                  ' 547572.02 4834492.64
1.80
'G7_684                                  ' 547572.02 4834496.64
1.80
'G7_685                                  ' 547572.02 4834500.64
1.80
'G7_686                                  ' 547572.02 4834504.64
1.80
'G7_687                                  ' 547572.02 4834508.64
1.80
'G7_688                                  ' 547572.02 4834512.64
1.80
'G7_689                                  ' 547572.02 4834516.64
1.80
'G7_690                                  ' 547572.02 4834520.64
1.80
'G7_691                                  ' 547572.02 4834524.64
1.80
'G7_692                                  ' 547572.02 4834528.64
1.80
'G7_693                                  ' 547572.02 4834532.64
1.80
'G7_694                                  ' 547572.02 4834536.64
1.80
'G7_695                                  ' 547572.02 4834540.64
1.80
'G7_696                                  ' 547572.02 4834544.64
1.80
'G7_697                                  ' 547572.02 4834548.64
1.80
'G7_698                                  ' 547572.02 4834552.64
1.80
'G7_699                                  ' 547572.02 4834556.64
1.80
```

```
'G7_700                                  ' 547572.02 4834560.64
1.80
'G7_701                                  ' 547572.02 4834564.64
1.80
'G7_702                                  ' 547572.02 4834568.64
1.80
'G7_703                                  ' 547578.02 4834464.64
1.80
'G7_704                                  ' 547578.02 4834468.64
1.80
'G7_705                                  ' 547578.02 4834472.64
1.80
'G7_706                                  ' 547578.02 4834476.64
1.80
'G7_707                                  ' 547578.02 4834480.64
1.80
'G7_708                                  ' 547578.02 4834484.64
1.80
'G7_709                                  ' 547578.02 4834488.64
1.80
'G7_710                                  ' 547578.02 4834492.64
1.80
'G7_711                                  ' 547578.02 4834496.64
1.80
'G7_712                                  ' 547578.02 4834500.64
1.80
'G7_713                                  ' 547578.02 4834504.64
1.80
'G7_714                                  ' 547578.02 4834508.64
1.80
'G7_715                                  ' 547578.02 4834512.64
1.80
'G7_716                                  ' 547578.02 4834516.64
1.80
'G7_717                                  ' 547578.02 4834520.64
1.80
'G7_718                                  ' 547578.02 4834524.64
1.80
'G7_719                                  ' 547578.02 4834528.64
1.80
'G7_720                                  ' 547578.02 4834532.64
1.80
'G7_721                                  ' 547578.02 4834536.64
1.80
'G7_722                                  ' 547578.02 4834540.64
1.80
'G7_723                                  ' 547578.02 4834544.64
1.80
'G7_724                                  ' 547578.02 4834548.64
1.80
'G7_725                                  ' 547578.02 4834552.64
1.80
```

```
'G7_726                                  ' 547578.02 4834556.64
1.80
'G7_727                                  ' 547578.02 4834560.64
1.80
'G7_728                                  ' 547578.02 4834564.64
1.80
'G7_729                                  ' 547578.02 4834568.64
1.80
'G8_1                                    ' 547423.83 4834620.44
1.80
'G8_2                                    ' 547423.83 4834624.44
1.80
'G8_3                                    ' 547423.83 4834628.44
1.80
'G8_4                                    ' 547423.83 4834632.44
1.80
'G8_5                                    ' 547423.83 4834636.44
1.80
'G8_6                                    ' 547423.83 4834640.44
1.80
'G8_7                                    ' 547423.83 4834644.44
1.80
'G8_8                                    ' 547423.83 4834648.44
1.80
'G8_9                                    ' 547423.83 4834652.44
1.80
'G8_10                                   ' 547423.83 4834656.44
1.80
'G8_11                                   ' 547423.83 4834660.44
1.80
'G8_12                                   ' 547423.83 4834664.44
1.80
'G8_13                                   ' 547423.83 4834668.44
1.80
'G8_14                                   ' 547423.83 4834672.44
1.80
'G8_15                                   ' 547423.83 4834676.44
1.80
'G8_16                                   ' 547423.83 4834680.44
1.80
'G8_17                                   ' 547423.83 4834684.44
1.80
'G8_18                                   ' 547423.83 4834688.44
1.80
'G8_19                                   ' 547423.83 4834692.44
1.80
'G8_20                                   ' 547423.83 4834696.44
1.80
'G8_21                                   ' 547423.83 4834700.44
1.80
'G8_22                                   ' 547423.83 4834704.44
1.80
```

```
'G8_23                                  ' 547423.83 4834708.44
1.80
'G8_24                                  ' 547423.83 4834712.44
1.80
'G8_25                                  ' 547423.83 4834716.44
1.80
'G8_26                                  ' 547423.83 4834720.44
1.80
'G8_27                                  ' 547423.83 4834724.44
1.80
'G8_28                                  ' 547429.83 4834620.44
1.80
'G8_29                                  ' 547429.83 4834624.44
1.80
'G8_30                                  ' 547429.83 4834628.44
1.80
'G8_31                                  ' 547429.83 4834632.44
1.80
'G8_32                                  ' 547429.83 4834636.44
1.80
'G8_33                                  ' 547429.83 4834640.44
1.80
'G8_34                                  ' 547429.83 4834644.44
1.80
'G8_35                                  ' 547429.83 4834648.44
1.80
'G8_36                                  ' 547429.83 4834652.44
1.80
'G8_37                                  ' 547429.83 4834656.44
1.80
'G8_38                                  ' 547429.83 4834660.44
1.80
'G8_39                                  ' 547429.83 4834664.44
1.80
'G8_40                                  ' 547429.83 4834668.44
1.80
'G8_41                                  ' 547429.83 4834672.44
1.80
'G8_42                                  ' 547429.83 4834676.44
1.80
'G8_43                                  ' 547429.83 4834680.44
1.80
'G8_44                                  ' 547429.83 4834684.44
1.80
'G8_45                                  ' 547429.83 4834688.44
1.80
'G8_46                                  ' 547429.83 4834692.44
1.80
'G8_47                                  ' 547429.83 4834696.44
1.80
'G8_48                                  ' 547429.83 4834700.44
1.80
```

```
'G8_49                                  ' 547429.83 4834704.44
1.80
'G8_50                                  ' 547429.83 4834708.44
1.80
'G8_51                                  ' 547429.83 4834712.44
1.80
'G8_52                                  ' 547429.83 4834716.44
1.80
'G8_53                                  ' 547429.83 4834720.44
1.80
'G8_54                                  ' 547429.83 4834724.44
1.80
'G8_55                                  ' 547435.83 4834620.44
1.80
'G8_56                                  ' 547435.83 4834624.44
1.80
'G8_57                                  ' 547435.83 4834628.44
1.80
'G8_58                                  ' 547435.83 4834632.44
1.80
'G8_59                                  ' 547435.83 4834636.44
1.80
'G8_60                                  ' 547435.83 4834640.44
1.80
'G8_61                                  ' 547435.83 4834644.44
1.80
'G8_62                                  ' 547435.83 4834648.44
1.80
'G8_63                                  ' 547435.83 4834652.44
1.80
'G8_64                                  ' 547435.83 4834656.44
1.80
'G8_65                                  ' 547435.83 4834660.44
1.80
'G8_66                                  ' 547435.83 4834664.44
1.80
'G8_67                                  ' 547435.83 4834668.44
1.80
'G8_68                                  ' 547435.83 4834672.44
1.80
'G8_69                                  ' 547435.83 4834676.44
1.80
'G8_70                                  ' 547435.83 4834680.44
1.80
'G8_71                                  ' 547435.83 4834684.44
1.80
'G8_72                                  ' 547435.83 4834688.44
1.80
'G8_73                                  ' 547435.83 4834692.44
1.80
'G8_74                                  ' 547435.83 4834696.44
1.80
```

```
'G8_75                                  ' 547435.83 4834700.44
1.80
'G8_76                                  ' 547435.83 4834704.44
1.80
'G8_77                                  ' 547435.83 4834708.44
1.80
'G8_78                                  ' 547435.83 4834712.44
1.80
'G8_79                                  ' 547435.83 4834716.44
1.80
'G8_80                                  ' 547435.83 4834720.44
1.80
'G8_81                                  ' 547435.83 4834724.44
1.80
'G8_82                                  ' 547441.83 4834620.44
1.80
'G8_83                                  ' 547441.83 4834624.44
1.80
'G8_84                                  ' 547441.83 4834628.44
1.80
'G8_85                                  ' 547441.83 4834632.44
1.80
'G8_86                                  ' 547441.83 4834636.44
1.80
'G8_87                                  ' 547441.83 4834640.44
1.80
'G8_88                                  ' 547441.83 4834644.44
1.80
'G8_89                                  ' 547441.83 4834648.44
1.80
'G8_90                                  ' 547441.83 4834652.44
1.80
'G8_91                                  ' 547441.83 4834656.44
1.80
'G8_92                                  ' 547441.83 4834660.44
1.80
'G8_93                                  ' 547441.83 4834664.44
1.80
'G8_94                                  ' 547441.83 4834668.44
1.80
'G8_95                                  ' 547441.83 4834672.44
1.80
'G8_96                                  ' 547441.83 4834676.44
1.80
'G8_97                                  ' 547441.83 4834680.44
1.80
'G8_98                                  ' 547441.83 4834684.44
1.80
'G8_99                                  ' 547441.83 4834688.44
1.80
'G8_100                                 ' 547441.83 4834692.44
1.80
```

```
'G8_101                                  ' 547441.83 4834696.44
1.80
'G8_102                                  ' 547441.83 4834700.44
1.80
'G8_103                                  ' 547441.83 4834704.44
1.80
'G8_104                                  ' 547441.83 4834708.44
1.80
'G8_105                                  ' 547441.83 4834712.44
1.80
'G8_106                                  ' 547441.83 4834716.44
1.80
'G8_107                                  ' 547441.83 4834720.44
1.80
'G8_108                                  ' 547441.83 4834724.44
1.80
'G8_109                                  ' 547447.83 4834620.44
1.80
'G8_110                                  ' 547447.83 4834624.44
1.80
'G8_111                                  ' 547447.83 4834628.44
1.80
'G8_112                                  ' 547447.83 4834632.44
1.80
'G8_113                                  ' 547447.83 4834636.44
1.80
'G8_114                                  ' 547447.83 4834640.44
1.80
'G8_115                                  ' 547447.83 4834644.44
1.80
'G8_116                                  ' 547447.83 4834648.44
1.80
'G8_117                                  ' 547447.83 4834652.44
1.80
'G8_118                                  ' 547447.83 4834656.44
1.80
'G8_119                                  ' 547447.83 4834660.44
1.80
'G8_120                                  ' 547447.83 4834664.44
1.80
'G8_121                                  ' 547447.83 4834668.44
1.80
'G8_122                                  ' 547447.83 4834672.44
1.80
'G8_123                                  ' 547447.83 4834676.44
1.80
'G8_124                                  ' 547447.83 4834680.44
1.80
'G8_125                                  ' 547447.83 4834684.44
1.80
'G8_126                                  ' 547447.83 4834688.44
1.80
```

```
'G8_127                                  ' 547447.83 4834692.44
1.80
'G8_128                                  ' 547447.83 4834696.44
1.80
'G8_129                                  ' 547447.83 4834700.44
1.80
'G8_130                                  ' 547447.83 4834704.44
1.80
'G8_131                                  ' 547447.83 4834708.44
1.80
'G8_132                                  ' 547447.83 4834712.44
1.80
'G8_133                                  ' 547447.83 4834716.44
1.80
'G8_134                                  ' 547447.83 4834720.44
1.80
'G8_135                                  ' 547447.83 4834724.44
1.80
'G8_136                                  ' 547453.83 4834620.44
1.80
'G8_137                                  ' 547453.83 4834624.44
1.80
'G8_138                                  ' 547453.83 4834628.44
1.80
'G8_139                                  ' 547453.83 4834632.44
1.80
'G8_140                                  ' 547453.83 4834636.44
1.80
'G8_141                                  ' 547453.83 4834640.44
1.80
'G8_142                                  ' 547453.83 4834644.44
1.80
'G8_143                                  ' 547453.83 4834648.44
1.80
'G8_144                                  ' 547453.83 4834652.44
1.80
'G8_145                                  ' 547453.83 4834656.44
1.80
'G8_146                                  ' 547453.83 4834660.44
1.80
'G8_147                                  ' 547453.83 4834664.44
1.80
'G8_148                                  ' 547453.83 4834668.44
1.80
'G8_149                                  ' 547453.83 4834672.44
1.80
'G8_150                                  ' 547453.83 4834676.44
1.80
'G8_151                                  ' 547453.83 4834680.44
1.80
'G8_152                                  ' 547453.83 4834684.44
1.80
```

```
'G8_153                                  ' 547453.83 4834688.44
1.80
'G8_154                                  ' 547453.83 4834692.44
1.80
'G8_155                                  ' 547453.83 4834696.44
1.80
'G8_156                                  ' 547453.83 4834700.44
1.80
'G8_157                                  ' 547453.83 4834704.44
1.80
'G8_158                                  ' 547453.83 4834708.44
1.80
'G8_159                                  ' 547453.83 4834712.44
1.80
'G8_160                                  ' 547453.83 4834716.44
1.80
'G8_161                                  ' 547453.83 4834720.44
1.80
'G8_162                                  ' 547453.83 4834724.44
1.80
'G8_163                                  ' 547459.83 4834620.44
1.80
'G8_164                                  ' 547459.83 4834624.44
1.80
'G8_165                                  ' 547459.83 4834628.44
1.80
'G8_166                                  ' 547459.83 4834632.44
1.80
'G8_167                                  ' 547459.83 4834636.44
1.80
'G8_168                                  ' 547459.83 4834640.44
1.80
'G8_169                                  ' 547459.83 4834644.44
1.80
'G8_170                                  ' 547459.83 4834648.44
1.80
'G8_171                                  ' 547459.83 4834652.44
1.80
'G8_172                                  ' 547459.83 4834656.44
1.80
'G8_173                                  ' 547459.83 4834660.44
1.80
'G8_174                                  ' 547459.83 4834664.44
1.80
'G8_175                                  ' 547459.83 4834668.44
1.80
'G8_176                                  ' 547459.83 4834672.44
1.80
'G8_177                                  ' 547459.83 4834676.44
1.80
'G8_178                                  ' 547459.83 4834680.44
1.80
```

```
'G8_179                                  ' 547459.83 4834684.44
1.80
'G8_180                                  ' 547459.83 4834688.44
1.80
'G8_181                                  ' 547459.83 4834692.44
1.80
'G8_182                                  ' 547459.83 4834696.44
1.80
'G8_183                                  ' 547459.83 4834700.44
1.80
'G8_184                                  ' 547459.83 4834704.44
1.80
'G8_185                                  ' 547459.83 4834708.44
1.80
'G8_186                                  ' 547459.83 4834712.44
1.80
'G8_187                                  ' 547459.83 4834716.44
1.80
'G8_188                                  ' 547459.83 4834720.44
1.80
'G8_189                                  ' 547459.83 4834724.44
1.80
'G8_190                                  ' 547465.83 4834620.44
1.80
'G8_191                                  ' 547465.83 4834624.44
1.80
'G8_192                                  ' 547465.83 4834628.44
1.80
'G8_193                                  ' 547465.83 4834632.44
1.80
'G8_194                                  ' 547465.83 4834636.44
1.80
'G8_195                                  ' 547465.83 4834640.44
1.80
'G8_196                                  ' 547465.83 4834644.44
1.80
'G8_197                                  ' 547465.83 4834648.44
1.80
'G8_198                                  ' 547465.83 4834652.44
1.80
'G8_199                                  ' 547465.83 4834656.44
1.80
'G8_200                                  ' 547465.83 4834660.44
1.80
'G8_201                                  ' 547465.83 4834664.44
1.80
'G8_202                                  ' 547465.83 4834668.44
1.80
'G8_203                                  ' 547465.83 4834672.44
1.80
'G8_204                                  ' 547465.83 4834676.44
1.80
```

```
'G8_205                                  ' 547465.83 4834680.44
1.80
'G8_206                                  ' 547465.83 4834684.44
1.80
'G8_207                                  ' 547465.83 4834688.44
1.80
'G8_208                                  ' 547465.83 4834692.44
1.80
'G8_209                                  ' 547465.83 4834696.44
1.80
'G8_210                                  ' 547465.83 4834700.44
1.80
'G8_211                                  ' 547465.83 4834704.44
1.80
'G8_212                                  ' 547465.83 4834708.44
1.80
'G8_213                                  ' 547465.83 4834712.44
1.80
'G8_214                                  ' 547465.83 4834716.44
1.80
'G8_215                                  ' 547465.83 4834720.44
1.80
'G8_216                                  ' 547465.83 4834724.44
1.80
'G8_217                                  ' 547471.83 4834620.44
1.80
'G8_218                                  ' 547471.83 4834624.44
1.80
'G8_219                                  ' 547471.83 4834628.44
1.80
'G8_220                                  ' 547471.83 4834632.44
1.80
'G8_221                                  ' 547471.83 4834636.44
1.80
'G8_222                                  ' 547471.83 4834640.44
1.80
'G8_223                                  ' 547471.83 4834644.44
1.80
'G8_224                                  ' 547471.83 4834648.44
1.80
'G8_225                                  ' 547471.83 4834652.44
1.80
'G8_226                                  ' 547471.83 4834656.44
1.80
'G8_227                                  ' 547471.83 4834660.44
1.80
'G8_228                                  ' 547471.83 4834664.44
1.80
'G8_229                                  ' 547471.83 4834668.44
1.80
'G8_230                                  ' 547471.83 4834672.44
1.80
```

```
'G8_231                                  ' 547471.83 4834676.44
1.80
'G8_232                                  ' 547471.83 4834680.44
1.80
'G8_233                                  ' 547471.83 4834684.44
1.80
'G8_234                                  ' 547471.83 4834688.44
1.80
'G8_235                                  ' 547471.83 4834692.44
1.80
'G8_236                                  ' 547471.83 4834696.44
1.80
'G8_237                                  ' 547471.83 4834700.44
1.80
'G8_238                                  ' 547471.83 4834704.44
1.80
'G8_239                                  ' 547471.83 4834708.44
1.80
'G8_240                                  ' 547471.83 4834712.44
1.80
'G8_241                                  ' 547471.83 4834716.44
1.80
'G8_242                                  ' 547471.83 4834720.44
1.80
'G8_243                                  ' 547471.83 4834724.44
1.80
'G8_244                                  ' 547477.83 4834620.44
1.80
'G8_245                                  ' 547477.83 4834624.44
1.80
'G8_246                                  ' 547477.83 4834628.44
1.80
'G8_247                                  ' 547477.83 4834632.44
1.80
'G8_248                                  ' 547477.83 4834636.44
1.80
'G8_249                                  ' 547477.83 4834640.44
1.80
'G8_250                                  ' 547477.83 4834644.44
1.80
'G8_251                                  ' 547477.83 4834648.44
1.80
'G8_252                                  ' 547477.83 4834652.44
1.80
'G8_253                                  ' 547477.83 4834656.44
1.80
'G8_254                                  ' 547477.83 4834660.44
1.80
'G8_255                                  ' 547477.83 4834664.44
1.80
'G8_256                                  ' 547477.83 4834668.44
1.80
```

```
'G8_257                                  ' 547477.83 4834672.44
1.80
'G8_258                                  ' 547477.83 4834676.44
1.80
'G8_259                                  ' 547477.83 4834680.44
1.80
'G8_260                                  ' 547477.83 4834684.44
1.80
'G8_261                                  ' 547477.83 4834688.44
1.80
'G8_262                                  ' 547477.83 4834692.44
1.80
'G8_263                                  ' 547477.83 4834696.44
1.80
'G8_264                                  ' 547477.83 4834700.44
1.80
'G8_265                                  ' 547477.83 4834704.44
1.80
'G8_266                                  ' 547477.83 4834708.44
1.80
'G8_267                                  ' 547477.83 4834712.44
1.80
'G8_268                                  ' 547477.83 4834716.44
1.80
'G8_269                                  ' 547477.83 4834720.44
1.80
'G8_270                                  ' 547477.83 4834724.44
1.80
'G8_271                                  ' 547483.83 4834620.44
1.80
'G8_272                                  ' 547483.83 4834624.44
1.80
'G8_273                                  ' 547483.83 4834628.44
1.80
'G8_274                                  ' 547483.83 4834632.44
1.80
'G8_275                                  ' 547483.83 4834636.44
1.80
'G8_276                                  ' 547483.83 4834640.44
1.80
'G8_277                                  ' 547483.83 4834644.44
1.80
'G8_278                                  ' 547483.83 4834648.44
1.80
'G8_279                                  ' 547483.83 4834652.44
1.80
'G8_280                                  ' 547483.83 4834656.44
1.80
'G8_281                                  ' 547483.83 4834660.44
1.80
'G8_282                                  ' 547483.83 4834664.44
1.80
```

```
'G8_283                                  ' 547483.83 4834668.44
1.80
'G8_284                                  ' 547483.83 4834672.44
1.80
'G8_285                                  ' 547483.83 4834676.44
1.80
'G8_286                                  ' 547483.83 4834680.44
1.80
'G8_287                                  ' 547483.83 4834684.44
1.80
'G8_288                                  ' 547483.83 4834688.44
1.80
'G8_289                                  ' 547483.83 4834692.44
1.80
'G8_290                                  ' 547483.83 4834696.44
1.80
'G8_291                                  ' 547483.83 4834700.44
1.80
'G8_292                                  ' 547483.83 4834704.44
1.80
'G8_293                                  ' 547483.83 4834708.44
1.80
'G8_294                                  ' 547483.83 4834712.44
1.80
'G8_295                                  ' 547483.83 4834716.44
1.80
'G8_296                                  ' 547483.83 4834720.44
1.80
'G8_297                                  ' 547483.83 4834724.44
1.80
'G8_298                                  ' 547489.83 4834620.44
1.80
'G8_299                                  ' 547489.83 4834624.44
1.80
'G8_300                                  ' 547489.83 4834628.44
1.80
'G8_301                                  ' 547489.83 4834632.44
1.80
'G8_302                                  ' 547489.83 4834636.44
1.80
'G8_303                                  ' 547489.83 4834640.44
1.80
'G8_304                                  ' 547489.83 4834644.44
1.80
'G8_305                                  ' 547489.83 4834648.44
1.80
'G8_306                                  ' 547489.83 4834652.44
1.80
'G8_307                                  ' 547489.83 4834656.44
1.80
'G8_308                                  ' 547489.83 4834660.44
1.80
```

```
'G8_309                                  ' 547489.83 4834664.44
1.80
'G8_310                                  ' 547489.83 4834668.44
1.80
'G8_311                                  ' 547489.83 4834672.44
1.80
'G8_312                                  ' 547489.83 4834676.44
1.80
'G8_313                                  ' 547489.83 4834680.44
1.80
'G8_314                                  ' 547489.83 4834684.44
1.80
'G8_315                                  ' 547489.83 4834688.44
1.80
'G8_316                                  ' 547489.83 4834692.44
1.80
'G8_317                                  ' 547489.83 4834696.44
1.80
'G8_318                                  ' 547489.83 4834700.44
1.80
'G8_319                                  ' 547489.83 4834704.44
1.80
'G8_320                                  ' 547489.83 4834708.44
1.80
'G8_321                                  ' 547489.83 4834712.44
1.80
'G8_322                                  ' 547489.83 4834716.44
1.80
'G8_323                                  ' 547489.83 4834720.44
1.80
'G8_324                                  ' 547489.83 4834724.44
1.80
'G8_325                                  ' 547495.83 4834620.44
1.80
'G8_326                                  ' 547495.83 4834624.44
1.80
'G8_327                                  ' 547495.83 4834628.44
1.80
'G8_328                                  ' 547495.83 4834632.44
1.80
'G8_329                                  ' 547495.83 4834636.44
1.80
'G8_330                                  ' 547495.83 4834640.44
1.80
'G8_331                                  ' 547495.83 4834644.44
1.80
'G8_332                                  ' 547495.83 4834648.44
1.80
'G8_333                                  ' 547495.83 4834652.44
1.80
'G8_334                                  ' 547495.83 4834656.44
1.80
```

```
'G8_335                                  ' 547495.83 4834660.44
1.80
'G8_336                                  ' 547495.83 4834664.44
1.80
'G8_337                                  ' 547495.83 4834668.44
1.80
'G8_338                                  ' 547495.83 4834672.44
1.80
'G8_339                                  ' 547495.83 4834676.44
1.80
'G8_340                                  ' 547495.83 4834680.44
1.80
'G8_341                                  ' 547495.83 4834684.44
1.80
'G8_342                                  ' 547495.83 4834688.44
1.80
'G8_343                                  ' 547495.83 4834692.44
1.80
'G8_344                                  ' 547495.83 4834696.44
1.80
'G8_345                                  ' 547495.83 4834700.44
1.80
'G8_346                                  ' 547495.83 4834704.44
1.80
'G8_347                                  ' 547495.83 4834708.44
1.80
'G8_348                                  ' 547495.83 4834712.44
1.80
'G8_349                                  ' 547495.83 4834716.44
1.80
'G8_350                                  ' 547495.83 4834720.44
1.80
'G8_351                                  ' 547495.83 4834724.44
1.80
'G8_352                                  ' 547501.83 4834620.44
1.80
'G8_353                                  ' 547501.83 4834624.44
1.80
'G8_354                                  ' 547501.83 4834628.44
1.80
'G8_355                                  ' 547501.83 4834632.44
1.80
'G8_356                                  ' 547501.83 4834636.44
1.80
'G8_357                                  ' 547501.83 4834640.44
1.80
'G8_358                                  ' 547501.83 4834644.44
1.80
'G8_359                                  ' 547501.83 4834648.44
1.80
'G8_360                                  ' 547501.83 4834652.44
1.80
```

```
'G8_361                                  ' 547501.83 4834656.44
1.80
'G8_362                                  ' 547501.83 4834660.44
1.80
'G8_363                                  ' 547501.83 4834664.44
1.80
'G8_364                                  ' 547501.83 4834668.44
1.80
'G8_365                                  ' 547501.83 4834672.44
1.80
'G8_366                                  ' 547501.83 4834676.44
1.80
'G8_367                                  ' 547501.83 4834680.44
1.80
'G8_368                                  ' 547501.83 4834684.44
1.80
'G8_369                                  ' 547501.83 4834688.44
1.80
'G8_370                                  ' 547501.83 4834692.44
1.80
'G8_371                                  ' 547501.83 4834696.44
1.80
'G8_372                                  ' 547501.83 4834700.44
1.80
'G8_373                                  ' 547501.83 4834704.44
1.80
'G8_374                                  ' 547501.83 4834708.44
1.80
'G8_375                                  ' 547501.83 4834712.44
1.80
'G8_376                                  ' 547501.83 4834716.44
1.80
'G8_377                                  ' 547501.83 4834720.44
1.80
'G8_378                                  ' 547501.83 4834724.44
1.80
'G8_379                                  ' 547507.83 4834620.44
1.80
'G8_380                                  ' 547507.83 4834624.44
1.80
'G8_381                                  ' 547507.83 4834628.44
1.80
'G8_382                                  ' 547507.83 4834632.44
1.80
'G8_383                                  ' 547507.83 4834636.44
1.80
'G8_384                                  ' 547507.83 4834640.44
1.80
'G8_385                                  ' 547507.83 4834644.44
1.80
'G8_386                                  ' 547507.83 4834648.44
1.80
```

```
'G8_387                                  ' 547507.83 4834652.44
1.80
'G8_388                                  ' 547507.83 4834656.44
1.80
'G8_389                                  ' 547507.83 4834660.44
1.80
'G8_390                                  ' 547507.83 4834664.44
1.80
'G8_391                                  ' 547507.83 4834668.44
1.80
'G8_392                                  ' 547507.83 4834672.44
1.80
'G8_393                                  ' 547507.83 4834676.44
1.80
'G8_394                                  ' 547507.83 4834680.44
1.80
'G8_395                                  ' 547507.83 4834684.44
1.80
'G8_396                                  ' 547507.83 4834688.44
1.80
'G8_397                                  ' 547507.83 4834692.44
1.80
'G8_398                                  ' 547507.83 4834696.44
1.80
'G8_399                                  ' 547507.83 4834700.44
1.80
'G8_400                                  ' 547507.83 4834704.44
1.80
'G8_401                                  ' 547507.83 4834708.44
1.80
'G8_402                                  ' 547507.83 4834712.44
1.80
'G8_403                                  ' 547507.83 4834716.44
1.80
'G8_404                                  ' 547507.83 4834720.44
1.80
'G8_405                                  ' 547507.83 4834724.44
1.80
'G8_406                                  ' 547513.83 4834620.44
1.80
'G8_407                                  ' 547513.83 4834624.44
1.80
'G8_408                                  ' 547513.83 4834628.44
1.80
'G8_409                                  ' 547513.83 4834632.44
1.80
'G8_410                                  ' 547513.83 4834636.44
1.80
'G8_411                                  ' 547513.83 4834640.44
1.80
'G8_412                                  ' 547513.83 4834644.44
1.80
```

```
'G8_413                                  ' 547513.83 4834648.44
1.80
'G8_414                                  ' 547513.83 4834652.44
1.80
'G8_415                                  ' 547513.83 4834656.44
1.80
'G8_416                                  ' 547513.83 4834660.44
1.80
'G8_417                                  ' 547513.83 4834664.44
1.80
'G8_418                                  ' 547513.83 4834668.44
1.80
'G8_419                                  ' 547513.83 4834672.44
1.80
'G8_420                                  ' 547513.83 4834676.44
1.80
'G8_421                                  ' 547513.83 4834680.44
1.80
'G8_422                                  ' 547513.83 4834684.44
1.80
'G8_423                                  ' 547513.83 4834688.44
1.80
'G8_424                                  ' 547513.83 4834692.44
1.80
'G8_425                                  ' 547513.83 4834696.44
1.80
'G8_426                                  ' 547513.83 4834700.44
1.80
'G8_427                                  ' 547513.83 4834704.44
1.80
'G8_428                                  ' 547513.83 4834708.44
1.80
'G8_429                                  ' 547513.83 4834712.44
1.80
'G8_430                                  ' 547513.83 4834716.44
1.80
'G8_431                                  ' 547513.83 4834720.44
1.80
'G8_432                                  ' 547513.83 4834724.44
1.80
'G8_433                                  ' 547519.83 4834620.44
1.80
'G8_434                                  ' 547519.83 4834624.44
1.80
'G8_435                                  ' 547519.83 4834628.44
1.80
'G8_436                                  ' 547519.83 4834632.44
1.80
'G8_437                                  ' 547519.83 4834636.44
1.80
'G8_438                                  ' 547519.83 4834640.44
1.80
```

```
'G8_439                                  ' 547519.83 4834644.44
1.80
'G8_440                                  ' 547519.83 4834648.44
1.80
'G8_441                                  ' 547519.83 4834652.44
1.80
'G8_442                                  ' 547519.83 4834656.44
1.80
'G8_443                                  ' 547519.83 4834660.44
1.80
'G8_444                                  ' 547519.83 4834664.44
1.80
'G8_445                                  ' 547519.83 4834668.44
1.80
'G8_446                                  ' 547519.83 4834672.44
1.80
'G8_447                                  ' 547519.83 4834676.44
1.80
'G8_448                                  ' 547519.83 4834680.44
1.80
'G8_449                                  ' 547519.83 4834684.44
1.80
'G8_450                                  ' 547519.83 4834688.44
1.80
'G8_451                                  ' 547519.83 4834692.44
1.80
'G8_452                                  ' 547519.83 4834696.44
1.80
'G8_453                                  ' 547519.83 4834700.44
1.80
'G8_454                                  ' 547519.83 4834704.44
1.80
'G8_455                                  ' 547519.83 4834708.44
1.80
'G8_456                                  ' 547519.83 4834712.44
1.80
'G8_457                                  ' 547519.83 4834716.44
1.80
'G8_458                                  ' 547519.83 4834720.44
1.80
'G8_459                                  ' 547519.83 4834724.44
1.80
'G8_460                                  ' 547525.83 4834620.44
1.80
'G8_461                                  ' 547525.83 4834624.44
1.80
'G8_462                                  ' 547525.83 4834628.44
1.80
'G8_463                                  ' 547525.83 4834632.44
1.80
'G8_464                                  ' 547525.83 4834636.44
1.80
```

```
'G8_465                                  ' 547525.83 4834640.44
1.80
'G8_466                                  ' 547525.83 4834644.44
1.80
'G8_467                                  ' 547525.83 4834648.44
1.80
'G8_468                                  ' 547525.83 4834652.44
1.80
'G8_469                                  ' 547525.83 4834656.44
1.80
'G8_470                                  ' 547525.83 4834660.44
1.80
'G8_471                                  ' 547525.83 4834664.44
1.80
'G8_472                                  ' 547525.83 4834668.44
1.80
'G8_473                                  ' 547525.83 4834672.44
1.80
'G8_474                                  ' 547525.83 4834676.44
1.80
'G8_475                                  ' 547525.83 4834680.44
1.80
'G8_476                                  ' 547525.83 4834684.44
1.80
'G8_477                                  ' 547525.83 4834688.44
1.80
'G8_478                                  ' 547525.83 4834692.44
1.80
'G8_479                                  ' 547525.83 4834696.44
1.80
'G8_480                                  ' 547525.83 4834700.44
1.80
'G8_481                                  ' 547525.83 4834704.44
1.80
'G8_482                                  ' 547525.83 4834708.44
1.80
'G8_483                                  ' 547525.83 4834712.44
1.80
'G8_484                                  ' 547525.83 4834716.44
1.80
'G8_485                                  ' 547525.83 4834720.44
1.80
'G8_486                                  ' 547525.83 4834724.44
1.80
'G8_487                                  ' 547531.83 4834620.44
1.80
'G8_488                                  ' 547531.83 4834624.44
1.80
'G8_489                                  ' 547531.83 4834628.44
1.80
'G8_490                                  ' 547531.83 4834632.44
1.80
```

```
'G8_491                                  ' 547531.83 4834636.44
1.80
'G8_492                                  ' 547531.83 4834640.44
1.80
'G8_493                                  ' 547531.83 4834644.44
1.80
'G8_494                                  ' 547531.83 4834648.44
1.80
'G8_495                                  ' 547531.83 4834652.44
1.80
'G8_496                                  ' 547531.83 4834656.44
1.80
'G8_497                                  ' 547531.83 4834660.44
1.80
'G8_498                                  ' 547531.83 4834664.44
1.80
'G8_499                                  ' 547531.83 4834668.44
1.80
'G8_500                                  ' 547531.83 4834672.44
1.80
'G8_501                                  ' 547531.83 4834676.44
1.80
'G8_502                                  ' 547531.83 4834680.44
1.80
'G8_503                                  ' 547531.83 4834684.44
1.80
'G8_504                                  ' 547531.83 4834688.44
1.80
'G8_505                                  ' 547531.83 4834692.44
1.80
'G8_506                                  ' 547531.83 4834696.44
1.80
'G8_507                                  ' 547531.83 4834700.44
1.80
'G8_508                                  ' 547531.83 4834704.44
1.80
'G8_509                                  ' 547531.83 4834708.44
1.80
'G8_510                                  ' 547531.83 4834712.44
1.80
'G8_511                                  ' 547531.83 4834716.44
1.80
'G8_512                                  ' 547531.83 4834720.44
1.80
'G8_513                                  ' 547531.83 4834724.44
1.80
'G8_514                                  ' 547537.83 4834620.44
1.80
'G8_515                                  ' 547537.83 4834624.44
1.80
'G8_516                                  ' 547537.83 4834628.44
1.80
```

```
'G8_517                                  ' 547537.83 4834632.44
1.80
'G8_518                                  ' 547537.83 4834636.44
1.80
'G8_519                                  ' 547537.83 4834640.44
1.80
'G8_520                                  ' 547537.83 4834644.44
1.80
'G8_521                                  ' 547537.83 4834648.44
1.80
'G8_522                                  ' 547537.83 4834652.44
1.80
'G8_523                                  ' 547537.83 4834656.44
1.80
'G8_524                                  ' 547537.83 4834660.44
1.80
'G8_525                                  ' 547537.83 4834664.44
1.80
'G8_526                                  ' 547537.83 4834668.44
1.80
'G8_527                                  ' 547537.83 4834672.44
1.80
'G8_528                                  ' 547537.83 4834676.44
1.80
'G8_529                                  ' 547537.83 4834680.44
1.80
'G8_530                                  ' 547537.83 4834684.44
1.80
'G8_531                                  ' 547537.83 4834688.44
1.80
'G8_532                                  ' 547537.83 4834692.44
1.80
'G8_533                                  ' 547537.83 4834696.44
1.80
'G8_534                                  ' 547537.83 4834700.44
1.80
'G8_535                                  ' 547537.83 4834704.44
1.80
'G8_536                                  ' 547537.83 4834708.44
1.80
'G8_537                                  ' 547537.83 4834712.44
1.80
'G8_538                                  ' 547537.83 4834716.44
1.80
'G8_539                                  ' 547537.83 4834720.44
1.80
'G8_540                                  ' 547537.83 4834724.44
1.80
'G8_541                                  ' 547543.83 4834620.44
1.80
'G8_542                                  ' 547543.83 4834624.44
1.80
```

```
'G8_543                                  ' 547543.83 4834628.44
1.80
'G8_544                                  ' 547543.83 4834632.44
1.80
'G8_545                                  ' 547543.83 4834636.44
1.80
'G8_546                                  ' 547543.83 4834640.44
1.80
'G8_547                                  ' 547543.83 4834644.44
1.80
'G8_548                                  ' 547543.83 4834648.44
1.80
'G8_549                                  ' 547543.83 4834652.44
1.80
'G8_550                                  ' 547543.83 4834656.44
1.80
'G8_551                                  ' 547543.83 4834660.44
1.80
'G8_552                                  ' 547543.83 4834664.44
1.80
'G8_553                                  ' 547543.83 4834668.44
1.80
'G8_554                                  ' 547543.83 4834672.44
1.80
'G8_555                                  ' 547543.83 4834676.44
1.80
'G8_556                                  ' 547543.83 4834680.44
1.80
'G8_557                                  ' 547543.83 4834684.44
1.80
'G8_558                                  ' 547543.83 4834688.44
1.80
'G8_559                                  ' 547543.83 4834692.44
1.80
'G8_560                                  ' 547543.83 4834696.44
1.80
'G8_561                                  ' 547543.83 4834700.44
1.80
'G8_562                                  ' 547543.83 4834704.44
1.80
'G8_563                                  ' 547543.83 4834708.44
1.80
'G8_564                                  ' 547543.83 4834712.44
1.80
'G8_565                                  ' 547543.83 4834716.44
1.80
'G8_566                                  ' 547543.83 4834720.44
1.80
'G8_567                                  ' 547543.83 4834724.44
1.80
'G8_568                                  ' 547549.83 4834620.44
1.80
```

```
'G8_569                                  ' 547549.83 4834624.44
1.80
'G8_570                                  ' 547549.83 4834628.44
1.80
'G8_571                                  ' 547549.83 4834632.44
1.80
'G8_572                                  ' 547549.83 4834636.44
1.80
'G8_573                                  ' 547549.83 4834640.44
1.80
'G8_574                                  ' 547549.83 4834644.44
1.80
'G8_575                                  ' 547549.83 4834648.44
1.80
'G8_576                                  ' 547549.83 4834652.44
1.80
'G8_577                                  ' 547549.83 4834656.44
1.80
'G8_578                                  ' 547549.83 4834660.44
1.80
'G8_579                                  ' 547549.83 4834664.44
1.80
'G8_580                                  ' 547549.83 4834668.44
1.80
'G8_581                                  ' 547549.83 4834672.44
1.80
'G8_582                                  ' 547549.83 4834676.44
1.80
'G8_583                                  ' 547549.83 4834680.44
1.80
'G8_584                                  ' 547549.83 4834684.44
1.80
'G8_585                                  ' 547549.83 4834688.44
1.80
'G8_586                                  ' 547549.83 4834692.44
1.80
'G8_587                                  ' 547549.83 4834696.44
1.80
'G8_588                                  ' 547549.83 4834700.44
1.80
'G8_589                                  ' 547549.83 4834704.44
1.80
'G8_590                                  ' 547549.83 4834708.44
1.80
'G8_591                                  ' 547549.83 4834712.44
1.80
'G8_592                                  ' 547549.83 4834716.44
1.80
'G8_593                                  ' 547549.83 4834720.44
1.80
'G8_594                                  ' 547549.83 4834724.44
1.80
```

```
'G8_595                                  ' 547555.83 4834620.44
1.80
'G8_596                                  ' 547555.83 4834624.44
1.80
'G8_597                                  ' 547555.83 4834628.44
1.80
'G8_598                                  ' 547555.83 4834632.44
1.80
'G8_599                                  ' 547555.83 4834636.44
1.80
'G8_600                                  ' 547555.83 4834640.44
1.80
'G8_601                                  ' 547555.83 4834644.44
1.80
'G8_602                                  ' 547555.83 4834648.44
1.80
'G8_603                                  ' 547555.83 4834652.44
1.80
'G8_604                                  ' 547555.83 4834656.44
1.80
'G8_605                                  ' 547555.83 4834660.44
1.80
'G8_606                                  ' 547555.83 4834664.44
1.80
'G8_607                                  ' 547555.83 4834668.44
1.80
'G8_608                                  ' 547555.83 4834672.44
1.80
'G8_609                                  ' 547555.83 4834676.44
1.80
'G8_610                                  ' 547555.83 4834680.44
1.80
'G8_611                                  ' 547555.83 4834684.44
1.80
'G8_612                                  ' 547555.83 4834688.44
1.80
'G8_613                                  ' 547555.83 4834692.44
1.80
'G8_614                                  ' 547555.83 4834696.44
1.80
'G8_615                                  ' 547555.83 4834700.44
1.80
'G8_616                                  ' 547555.83 4834704.44
1.80
'G8_617                                  ' 547555.83 4834708.44
1.80
'G8_618                                  ' 547555.83 4834712.44
1.80
'G8_619                                  ' 547555.83 4834716.44
1.80
'G8_620                                  ' 547555.83 4834720.44
1.80
```

```
'G8_621                                  ' 547555.83 4834724.44
1.80
'G8_622                                  ' 547561.83 4834620.44
1.80
'G8_623                                  ' 547561.83 4834624.44
1.80
'G8_624                                  ' 547561.83 4834628.44
1.80
'G8_625                                  ' 547561.83 4834632.44
1.80
'G8_626                                  ' 547561.83 4834636.44
1.80
'G8_627                                  ' 547561.83 4834640.44
1.80
'G8_628                                  ' 547561.83 4834644.44
1.80
'G8_629                                  ' 547561.83 4834648.44
1.80
'G8_630                                  ' 547561.83 4834652.44
1.80
'G8_631                                  ' 547561.83 4834656.44
1.80
'G8_632                                  ' 547561.83 4834660.44
1.80
'G8_633                                  ' 547561.83 4834664.44
1.80
'G8_634                                  ' 547561.83 4834668.44
1.80
'G8_635                                  ' 547561.83 4834672.44
1.80
'G8_636                                  ' 547561.83 4834676.44
1.80
'G8_637                                  ' 547561.83 4834680.44
1.80
'G8_638                                  ' 547561.83 4834684.44
1.80
'G8_639                                  ' 547561.83 4834688.44
1.80
'G8_640                                  ' 547561.83 4834692.44
1.80
'G8_641                                  ' 547561.83 4834696.44
1.80
'G8_642                                  ' 547561.83 4834700.44
1.80
'G8_643                                  ' 547561.83 4834704.44
1.80
'G8_644                                  ' 547561.83 4834708.44
1.80
'G8_645                                  ' 547561.83 4834712.44
1.80
'G8_646                                  ' 547561.83 4834716.44
1.80
```

```
'G8_647                                  ' 547561.83 4834720.44
1.80
'G8_648                                  ' 547561.83 4834724.44
1.80
'G8_649                                  ' 547567.83 4834620.44
1.80
'G8_650                                  ' 547567.83 4834624.44
1.80
'G8_651                                  ' 547567.83 4834628.44
1.80
'G8_652                                  ' 547567.83 4834632.44
1.80
'G8_653                                  ' 547567.83 4834636.44
1.80
'G8_654                                  ' 547567.83 4834640.44
1.80
'G8_655                                  ' 547567.83 4834644.44
1.80
'G8_656                                  ' 547567.83 4834648.44
1.80
'G8_657                                  ' 547567.83 4834652.44
1.80
'G8_658                                  ' 547567.83 4834656.44
1.80
'G8_659                                  ' 547567.83 4834660.44
1.80
'G8_660                                  ' 547567.83 4834664.44
1.80
'G8_661                                  ' 547567.83 4834668.44
1.80
'G8_662                                  ' 547567.83 4834672.44
1.80
'G8_663                                  ' 547567.83 4834676.44
1.80
'G8_664                                  ' 547567.83 4834680.44
1.80
'G8_665                                  ' 547567.83 4834684.44
1.80
'G8_666                                  ' 547567.83 4834688.44
1.80
'G8_667                                  ' 547567.83 4834692.44
1.80
'G8_668                                  ' 547567.83 4834696.44
1.80
'G8_669                                  ' 547567.83 4834700.44
1.80
'G8_670                                  ' 547567.83 4834704.44
1.80
'G8_671                                  ' 547567.83 4834708.44
1.80
'G8_672                                  ' 547567.83 4834712.44
1.80
```

```
'G8_673                                  ' 547567.83 4834716.44
1.80
'G8_674                                  ' 547567.83 4834720.44
1.80
'G8_675                                  ' 547567.83 4834724.44
1.80
'G8_676                                  ' 547573.83 4834620.44
1.80
'G8_677                                  ' 547573.83 4834624.44
1.80
'G8_678                                  ' 547573.83 4834628.44
1.80
'G8_679                                  ' 547573.83 4834632.44
1.80
'G8_680                                  ' 547573.83 4834636.44
1.80
'G8_681                                  ' 547573.83 4834640.44
1.80
'G8_682                                  ' 547573.83 4834644.44
1.80
'G8_683                                  ' 547573.83 4834648.44
1.80
'G8_684                                  ' 547573.83 4834652.44
1.80
'G8_685                                  ' 547573.83 4834656.44
1.80
'G8_686                                  ' 547573.83 4834660.44
1.80
'G8_687                                  ' 547573.83 4834664.44
1.80
'G8_688                                  ' 547573.83 4834668.44
1.80
'G8_689                                  ' 547573.83 4834672.44
1.80
'G8_690                                  ' 547573.83 4834676.44
1.80
'G8_691                                  ' 547573.83 4834680.44
1.80
'G8_692                                  ' 547573.83 4834684.44
1.80
'G8_693                                  ' 547573.83 4834688.44
1.80
'G8_694                                  ' 547573.83 4834692.44
1.80
'G8_695                                  ' 547573.83 4834696.44
1.80
'G8_696                                  ' 547573.83 4834700.44
1.80
'G8_697                                  ' 547573.83 4834704.44
1.80
'G8_698                                  ' 547573.83 4834708.44
1.80
```

```
'G8_699                                  ' 547573.83 4834712.44
1.80
'G8_700                                  ' 547573.83 4834716.44
1.80
'G8_701                                  ' 547573.83 4834720.44
1.80
'G8_702                                  ' 547573.83 4834724.44
1.80
'G8_703                                  ' 547579.83 4834620.44
1.80
'G8_704                                  ' 547579.83 4834624.44
1.80
'G8_705                                  ' 547579.83 4834628.44
1.80
'G8_706                                  ' 547579.83 4834632.44
1.80
'G8_707                                  ' 547579.83 4834636.44
1.80
'G8_708                                  ' 547579.83 4834640.44
1.80
'G8_709                                  ' 547579.83 4834644.44
1.80
'G8_710                                  ' 547579.83 4834648.44
1.80
'G8_711                                  ' 547579.83 4834652.44
1.80
'G8_712                                  ' 547579.83 4834656.44
1.80
'G8_713                                  ' 547579.83 4834660.44
1.80
'G8_714                                  ' 547579.83 4834664.44
1.80
'G8_715                                  ' 547579.83 4834668.44
1.80
'G8_716                                  ' 547579.83 4834672.44
1.80
'G8_717                                  ' 547579.83 4834676.44
1.80
'G8_718                                  ' 547579.83 4834680.44
1.80
'G8_719                                  ' 547579.83 4834684.44
1.80
'G8_720                                  ' 547579.83 4834688.44
1.80
'G8_721                                  ' 547579.83 4834692.44
1.80
'G8_722                                  ' 547579.83 4834696.44
1.80
'G8_723                                  ' 547579.83 4834700.44
1.80
'G8_724                                  ' 547579.83 4834704.44
1.80
```

```
'G8_725                                  ' 547579.83 4834708.44
1.80
'G8_726                                  ' 547579.83 4834712.44
1.80
'G8_727                                  ' 547579.83 4834716.44
1.80
'G8_728                                  ' 547579.83 4834720.44
1.80
'G8_729                                  ' 547579.83 4834724.44
1.80
'G9_1                                    ' 547272.63 4834722.23
1.80
'G9_2                                    ' 547272.63 4834726.23
1.80
'G9_3                                    ' 547272.63 4834730.23
1.80
'G9_4                                    ' 547272.63 4834734.23
1.80
'G9_5                                    ' 547272.63 4834738.23
1.80
'G9_6                                    ' 547272.63 4834742.23
1.80
'G9_7                                    ' 547272.63 4834746.23
1.80
'G9_8                                    ' 547272.63 4834750.23
1.80
'G9_9                                    ' 547272.63 4834754.23
1.80
'G9_10                                   ' 547272.63 4834758.23
1.80
'G9_11                                   ' 547272.63 4834762.23
1.80
'G9_12                                   ' 547272.63 4834766.23
1.80
'G9_13                                   ' 547272.63 4834770.23
1.80
'G9_14                                   ' 547272.63 4834774.23
1.80
'G9_15                                   ' 547272.63 4834778.23
1.80
'G9_16                                   ' 547272.63 4834782.23
1.80
'G9_17                                   ' 547272.63 4834786.23
1.80
'G9_18                                   ' 547272.63 4834790.23
1.80
'G9_19                                   ' 547272.63 4834794.23
1.80
'G9_20                                   ' 547272.63 4834798.23
1.80
'G9_21                                   ' 547272.63 4834802.23
1.80
```

```
'G9_22                                  ' 547272.63 4834806.23
1.80
'G9_23                                  ' 547272.63 4834810.23
1.80
'G9_24                                  ' 547272.63 4834814.23
1.80
'G9_25                                  ' 547272.63 4834818.23
1.80
'G9_26                                  ' 547272.63 4834822.23
1.80
'G9_27                                  ' 547272.63 4834826.23
1.80
'G9_28                                  ' 547272.63 4834830.23
1.80
'G9_29                                  ' 547272.63 4834834.23
1.80
'G9_30                                  ' 547272.63 4834838.23
1.80
'G9_31                                  ' 547278.63 4834722.23
1.80
'G9_32                                  ' 547278.63 4834726.23
1.80
'G9_33                                  ' 547278.63 4834730.23
1.80
'G9_34                                  ' 547278.63 4834734.23
1.80
'G9_35                                  ' 547278.63 4834738.23
1.80
'G9_36                                  ' 547278.63 4834742.23
1.80
'G9_37                                  ' 547278.63 4834746.23
1.80
'G9_38                                  ' 547278.63 4834750.23
1.80
'G9_39                                  ' 547278.63 4834754.23
1.80
'G9_40                                  ' 547278.63 4834758.23
1.80
'G9_41                                  ' 547278.63 4834762.23
1.80
'G9_42                                  ' 547278.63 4834766.23
1.80
'G9_43                                  ' 547278.63 4834770.23
1.80
'G9_44                                  ' 547278.63 4834774.23
1.80
'G9_45                                  ' 547278.63 4834778.23
1.80
'G9_46                                  ' 547278.63 4834782.23
1.80
'G9_47                                  ' 547278.63 4834786.23
1.80
```

```
'G9_48                                  ' 547278.63 4834790.23
1.80
'G9_49                                  ' 547278.63 4834794.23
1.80
'G9_50                                  ' 547278.63 4834798.23
1.80
'G9_51                                  ' 547278.63 4834802.23
1.80
'G9_52                                  ' 547278.63 4834806.23
1.80
'G9_53                                  ' 547278.63 4834810.23
1.80
'G9_54                                  ' 547278.63 4834814.23
1.80
'G9_55                                  ' 547278.63 4834818.23
1.80
'G9_56                                  ' 547278.63 4834822.23
1.80
'G9_57                                  ' 547278.63 4834826.23
1.80
'G9_58                                  ' 547278.63 4834830.23
1.80
'G9_59                                  ' 547278.63 4834834.23
1.80
'G9_60                                  ' 547278.63 4834838.23
1.80
'G9_61                                  ' 547284.63 4834722.23
1.80
'G9_62                                  ' 547284.63 4834726.23
1.80
'G9_63                                  ' 547284.63 4834730.23
1.80
'G9_64                                  ' 547284.63 4834734.23
1.80
'G9_65                                  ' 547284.63 4834738.23
1.80
'G9_66                                  ' 547284.63 4834742.23
1.80
'G9_67                                  ' 547284.63 4834746.23
1.80
'G9_68                                  ' 547284.63 4834750.23
1.80
'G9_69                                  ' 547284.63 4834754.23
1.80
'G9_70                                  ' 547284.63 4834758.23
1.80
'G9_71                                  ' 547284.63 4834762.23
1.80
'G9_72                                  ' 547284.63 4834766.23
1.80
'G9_73                                  ' 547284.63 4834770.23
1.80
```

```
'G9_74                                  ' 547284.63 4834774.23
1.80
'G9_75                                  ' 547284.63 4834778.23
1.80
'G9_76                                  ' 547284.63 4834782.23
1.80
'G9_77                                  ' 547284.63 4834786.23
1.80
'G9_78                                  ' 547284.63 4834790.23
1.80
'G9_79                                  ' 547284.63 4834794.23
1.80
'G9_80                                  ' 547284.63 4834798.23
1.80
'G9_81                                  ' 547284.63 4834802.23
1.80
'G9_82                                  ' 547284.63 4834806.23
1.80
'G9_83                                  ' 547284.63 4834810.23
1.80
'G9_84                                  ' 547284.63 4834814.23
1.80
'G9_85                                  ' 547284.63 4834818.23
1.80
'G9_86                                  ' 547284.63 4834822.23
1.80
'G9_87                                  ' 547284.63 4834826.23
1.80
'G9_88                                  ' 547284.63 4834830.23
1.80
'G9_89                                  ' 547284.63 4834834.23
1.80
'G9_90                                  ' 547284.63 4834838.23
1.80
'G9_91                                  ' 547290.63 4834722.23
1.80
'G9_92                                  ' 547290.63 4834726.23
1.80
'G9_93                                  ' 547290.63 4834730.23
1.80
'G9_94                                  ' 547290.63 4834734.23
1.80
'G9_95                                  ' 547290.63 4834738.23
1.80
'G9_96                                  ' 547290.63 4834742.23
1.80
'G9_97                                  ' 547290.63 4834746.23
1.80
'G9_98                                  ' 547290.63 4834750.23
1.80
'G9_99                                  ' 547290.63 4834754.23
1.80
```

```
'G9_100                                  ' 547290.63 4834758.23
1.80
'G9_101                                  ' 547290.63 4834762.23
1.80
'G9_102                                  ' 547290.63 4834766.23
1.80
'G9_103                                  ' 547290.63 4834770.23
1.80
'G9_104                                  ' 547290.63 4834774.23
1.80
'G9_105                                  ' 547290.63 4834778.23
1.80
'G9_106                                  ' 547290.63 4834782.23
1.80
'G9_107                                  ' 547290.63 4834786.23
1.80
'G9_108                                  ' 547290.63 4834790.23
1.80
'G9_109                                  ' 547290.63 4834794.23
1.80
'G9_110                                  ' 547290.63 4834798.23
1.80
'G9_111                                  ' 547290.63 4834802.23
1.80
'G9_112                                  ' 547290.63 4834806.23
1.80
'G9_113                                  ' 547290.63 4834810.23
1.80
'G9_114                                  ' 547290.63 4834814.23
1.80
'G9_115                                  ' 547290.63 4834818.23
1.80
'G9_116                                  ' 547290.63 4834822.23
1.80
'G9_117                                  ' 547290.63 4834826.23
1.80
'G9_118                                  ' 547290.63 4834830.23
1.80
'G9_119                                  ' 547290.63 4834834.23
1.80
'G9_120                                  ' 547290.63 4834838.23
1.80
'G9_121                                  ' 547296.63 4834722.23
1.80
'G9_122                                  ' 547296.63 4834726.23
1.80
'G9_123                                  ' 547296.63 4834730.23
1.80
'G9_124                                  ' 547296.63 4834734.23
1.80
'G9_125                                  ' 547296.63 4834738.23
1.80
```

```
'G9_126                                  ' 547296.63 4834742.23
1.80
'G9_127                                  ' 547296.63 4834746.23
1.80
'G9_128                                  ' 547296.63 4834750.23
1.80
'G9_129                                  ' 547296.63 4834754.23
1.80
'G9_130                                  ' 547296.63 4834758.23
1.80
'G9_131                                  ' 547296.63 4834762.23
1.80
'G9_132                                  ' 547296.63 4834766.23
1.80
'G9_133                                  ' 547296.63 4834770.23
1.80
'G9_134                                  ' 547296.63 4834774.23
1.80
'G9_135                                  ' 547296.63 4834778.23
1.80
'G9_136                                  ' 547296.63 4834782.23
1.80
'G9_137                                  ' 547296.63 4834786.23
1.80
'G9_138                                  ' 547296.63 4834790.23
1.80
'G9_139                                  ' 547296.63 4834794.23
1.80
'G9_140                                  ' 547296.63 4834798.23
1.80
'G9_141                                  ' 547296.63 4834802.23
1.80
'G9_142                                  ' 547296.63 4834806.23
1.80
'G9_143                                  ' 547296.63 4834810.23
1.80
'G9_144                                  ' 547296.63 4834814.23
1.80
'G9_145                                  ' 547296.63 4834818.23
1.80
'G9_146                                  ' 547296.63 4834822.23
1.80
'G9_147                                  ' 547296.63 4834826.23
1.80
'G9_148                                  ' 547296.63 4834830.23
1.80
'G9_149                                  ' 547296.63 4834834.23
1.80
'G9_150                                  ' 547296.63 4834838.23
1.80
'G9_151                                  ' 547302.63 4834722.23
1.80
```

```
'G9_152                                  ' 547302.63 4834726.23
1.80
'G9_153                                  ' 547302.63 4834730.23
1.80
'G9_154                                  ' 547302.63 4834734.23
1.80
'G9_155                                  ' 547302.63 4834738.23
1.80
'G9_156                                  ' 547302.63 4834742.23
1.80
'G9_157                                  ' 547302.63 4834746.23
1.80
'G9_158                                  ' 547302.63 4834750.23
1.80
'G9_159                                  ' 547302.63 4834754.23
1.80
'G9_160                                  ' 547302.63 4834758.23
1.80
'G9_161                                  ' 547302.63 4834762.23
1.80
'G9_162                                  ' 547302.63 4834766.23
1.80
'G9_163                                  ' 547302.63 4834770.23
1.80
'G9_164                                  ' 547302.63 4834774.23
1.80
'G9_165                                  ' 547302.63 4834778.23
1.80
'G9_166                                  ' 547302.63 4834782.23
1.80
'G9_167                                  ' 547302.63 4834786.23
1.80
'G9_168                                  ' 547302.63 4834790.23
1.80
'G9_169                                  ' 547302.63 4834794.23
1.80
'G9_170                                  ' 547302.63 4834798.23
1.80
'G9_171                                  ' 547302.63 4834802.23
1.80
'G9_172                                  ' 547302.63 4834806.23
1.80
'G9_173                                  ' 547302.63 4834810.23
1.80
'G9_174                                  ' 547302.63 4834814.23
1.80
'G9_175                                  ' 547302.63 4834818.23
1.80
'G9_176                                  ' 547302.63 4834822.23
1.80
'G9_177                                  ' 547302.63 4834826.23
1.80
```

```
'G9_178                                  ' 547302.63 4834830.23
1.80
'G9_179                                  ' 547302.63 4834834.23
1.80
'G9_180                                  ' 547302.63 4834838.23
1.80
'G9_181                                  ' 547308.63 4834722.23
1.80
'G9_182                                  ' 547308.63 4834726.23
1.80
'G9_183                                  ' 547308.63 4834730.23
1.80
'G9_184                                  ' 547308.63 4834734.23
1.80
'G9_185                                  ' 547308.63 4834738.23
1.80
'G9_186                                  ' 547308.63 4834742.23
1.80
'G9_187                                  ' 547308.63 4834746.23
1.80
'G9_188                                  ' 547308.63 4834750.23
1.80
'G9_189                                  ' 547308.63 4834754.23
1.80
'G9_190                                  ' 547308.63 4834758.23
1.80
'G9_191                                  ' 547308.63 4834762.23
1.80
'G9_192                                  ' 547308.63 4834766.23
1.80
'G9_193                                  ' 547308.63 4834770.23
1.80
'G9_194                                  ' 547308.63 4834774.23
1.80
'G9_195                                  ' 547308.63 4834778.23
1.80
'G9_196                                  ' 547308.63 4834782.23
1.80
'G9_197                                  ' 547308.63 4834786.23
1.80
'G9_198                                  ' 547308.63 4834790.23
1.80
'G9_199                                  ' 547308.63 4834794.23
1.80
'G9_200                                  ' 547308.63 4834798.23
1.80
'G9_201                                  ' 547308.63 4834802.23
1.80
'G9_202                                  ' 547308.63 4834806.23
1.80
'G9_203                                  ' 547308.63 4834810.23
1.80
```

```
'G9_204                                  ' 547308.63 4834814.23
1.80
'G9_205                                  ' 547308.63 4834818.23
1.80
'G9_206                                  ' 547308.63 4834822.23
1.80
'G9_207                                  ' 547308.63 4834826.23
1.80
'G9_208                                  ' 547308.63 4834830.23
1.80
'G9_209                                  ' 547308.63 4834834.23
1.80
'G9_210                                  ' 547308.63 4834838.23
1.80
'G9_211                                  ' 547314.63 4834722.23
1.80
'G9_212                                  ' 547314.63 4834726.23
1.80
'G9_213                                  ' 547314.63 4834730.23
1.80
'G9_214                                  ' 547314.63 4834734.23
1.80
'G9_215                                  ' 547314.63 4834738.23
1.80
'G9_216                                  ' 547314.63 4834742.23
1.80
'G9_217                                  ' 547314.63 4834746.23
1.80
'G9_218                                  ' 547314.63 4834750.23
1.80
'G9_219                                  ' 547314.63 4834754.23
1.80
'G9_220                                  ' 547314.63 4834758.23
1.80
'G9_221                                  ' 547314.63 4834762.23
1.80
'G9_222                                  ' 547314.63 4834766.23
1.80
'G9_223                                  ' 547314.63 4834770.23
1.80
'G9_224                                  ' 547314.63 4834774.23
1.80
'G9_225                                  ' 547314.63 4834778.23
1.80
'G9_226                                  ' 547314.63 4834782.23
1.80
'G9_227                                  ' 547314.63 4834786.23
1.80
'G9_228                                  ' 547314.63 4834790.23
1.80
'G9_229                                  ' 547314.63 4834794.23
1.80
```

```
'G9_230                                  ' 547314.63 4834798.23
1.80
'G9_231                                  ' 547314.63 4834802.23
1.80
'G9_232                                  ' 547314.63 4834806.23
1.80
'G9_233                                  ' 547314.63 4834810.23
1.80
'G9_234                                  ' 547314.63 4834814.23
1.80
'G9_235                                  ' 547314.63 4834818.23
1.80
'G9_236                                  ' 547314.63 4834822.23
1.80
'G9_237                                  ' 547314.63 4834826.23
1.80
'G9_238                                  ' 547314.63 4834830.23
1.80
'G9_239                                  ' 547314.63 4834834.23
1.80
'G9_240                                  ' 547314.63 4834838.23
1.80
'G9_241                                  ' 547320.63 4834722.23
1.80
'G9_242                                  ' 547320.63 4834726.23
1.80
'G9_243                                  ' 547320.63 4834730.23
1.80
'G9_244                                  ' 547320.63 4834734.23
1.80
'G9_245                                  ' 547320.63 4834738.23
1.80
'G9_246                                  ' 547320.63 4834742.23
1.80
'G9_247                                  ' 547320.63 4834746.23
1.80
'G9_248                                  ' 547320.63 4834750.23
1.80
'G9_249                                  ' 547320.63 4834754.23
1.80
'G9_250                                  ' 547320.63 4834758.23
1.80
'G9_251                                  ' 547320.63 4834762.23
1.80
'G9_252                                  ' 547320.63 4834766.23
1.80
'G9_253                                  ' 547320.63 4834770.23
1.80
'G9_254                                  ' 547320.63 4834774.23
1.80
'G9_255                                  ' 547320.63 4834778.23
1.80
```

```
'G9_256                                  ' 547320.63 4834782.23
1.80
'G9_257                                  ' 547320.63 4834786.23
1.80
'G9_258                                  ' 547320.63 4834790.23
1.80
'G9_259                                  ' 547320.63 4834794.23
1.80
'G9_260                                  ' 547320.63 4834798.23
1.80
'G9_261                                  ' 547320.63 4834802.23
1.80
'G9_262                                  ' 547320.63 4834806.23
1.80
'G9_263                                  ' 547320.63 4834810.23
1.80
'G9_264                                  ' 547320.63 4834814.23
1.80
'G9_265                                  ' 547320.63 4834818.23
1.80
'G9_266                                  ' 547320.63 4834822.23
1.80
'G9_267                                  ' 547320.63 4834826.23
1.80
'G9_268                                  ' 547320.63 4834830.23
1.80
'G9_269                                  ' 547320.63 4834834.23
1.80
'G9_270                                  ' 547320.63 4834838.23
1.80
'G9_271                                  ' 547326.63 4834722.23
1.80
'G9_272                                  ' 547326.63 4834726.23
1.80
'G9_273                                  ' 547326.63 4834730.23
1.80
'G9_274                                  ' 547326.63 4834734.23
1.80
'G9_275                                  ' 547326.63 4834738.23
1.80
'G9_276                                  ' 547326.63 4834742.23
1.80
'G9_277                                  ' 547326.63 4834746.23
1.80
'G9_278                                  ' 547326.63 4834750.23
1.80
'G9_279                                  ' 547326.63 4834754.23
1.80
'G9_280                                  ' 547326.63 4834758.23
1.80
'G9_281                                  ' 547326.63 4834762.23
1.80
```

```
'G9_282                                  ' 547326.63 4834766.23
1.80
'G9_283                                  ' 547326.63 4834770.23
1.80
'G9_284                                  ' 547326.63 4834774.23
1.80
'G9_285                                  ' 547326.63 4834778.23
1.80
'G9_286                                  ' 547326.63 4834782.23
1.80
'G9_287                                  ' 547326.63 4834786.23
1.80
'G9_288                                  ' 547326.63 4834790.23
1.80
'G9_289                                  ' 547326.63 4834794.23
1.80
'G9_290                                  ' 547326.63 4834798.23
1.80
'G9_291                                  ' 547326.63 4834802.23
1.80
'G9_292                                  ' 547326.63 4834806.23
1.80
'G9_293                                  ' 547326.63 4834810.23
1.80
'G9_294                                  ' 547326.63 4834814.23
1.80
'G9_295                                  ' 547326.63 4834818.23
1.80
'G9_296                                  ' 547326.63 4834822.23
1.80
'G9_297                                  ' 547326.63 4834826.23
1.80
'G9_298                                  ' 547326.63 4834830.23
1.80
'G9_299                                  ' 547326.63 4834834.23
1.80
'G9_300                                  ' 547326.63 4834838.23
1.80
'G9_301                                  ' 547332.63 4834722.23
1.80
'G9_302                                  ' 547332.63 4834726.23
1.80
'G9_303                                  ' 547332.63 4834730.23
1.80
'G9_304                                  ' 547332.63 4834734.23
1.80
'G9_305                                  ' 547332.63 4834738.23
1.80
'G9_306                                  ' 547332.63 4834742.23
1.80
'G9_307                                  ' 547332.63 4834746.23
1.80
```

```
'G9_308                                  ' 547332.63 4834750.23
1.80
'G9_309                                  ' 547332.63 4834754.23
1.80
'G9_310                                  ' 547332.63 4834758.23
1.80
'G9_311                                  ' 547332.63 4834762.23
1.80
'G9_312                                  ' 547332.63 4834766.23
1.80
'G9_313                                  ' 547332.63 4834770.23
1.80
'G9_314                                  ' 547332.63 4834774.23
1.80
'G9_315                                  ' 547332.63 4834778.23
1.80
'G9_316                                  ' 547332.63 4834782.23
1.80
'G9_317                                  ' 547332.63 4834786.23
1.80
'G9_318                                  ' 547332.63 4834790.23
1.80
'G9_319                                  ' 547332.63 4834794.23
1.80
'G9_320                                  ' 547332.63 4834798.23
1.80
'G9_321                                  ' 547332.63 4834802.23
1.80
'G9_322                                  ' 547332.63 4834806.23
1.80
'G9_323                                  ' 547332.63 4834810.23
1.80
'G9_324                                  ' 547332.63 4834814.23
1.80
'G9_325                                  ' 547332.63 4834818.23
1.80
'G9_326                                  ' 547332.63 4834822.23
1.80
'G9_327                                  ' 547332.63 4834826.23
1.80
'G9_328                                  ' 547332.63 4834830.23
1.80
'G9_329                                  ' 547332.63 4834834.23
1.80
'G9_330                                  ' 547332.63 4834838.23
1.80
'G9_331                                  ' 547338.63 4834722.23
1.80
'G9_332                                  ' 547338.63 4834726.23
1.80
'G9_333                                  ' 547338.63 4834730.23
1.80
```

```
'G9_334                                  ' 547338.63 4834734.23
1.80
'G9_335                                  ' 547338.63 4834738.23
1.80
'G9_336                                  ' 547338.63 4834742.23
1.80
'G9_337                                  ' 547338.63 4834746.23
1.80
'G9_338                                  ' 547338.63 4834750.23
1.80
'G9_339                                  ' 547338.63 4834754.23
1.80
'G9_340                                  ' 547338.63 4834758.23
1.80
'G9_341                                  ' 547338.63 4834762.23
1.80
'G9_342                                  ' 547338.63 4834766.23
1.80
'G9_343                                  ' 547338.63 4834770.23
1.80
'G9_344                                  ' 547338.63 4834774.23
1.80
'G9_345                                  ' 547338.63 4834778.23
1.80
'G9_346                                  ' 547338.63 4834782.23
1.80
'G9_347                                  ' 547338.63 4834786.23
1.80
'G9_348                                  ' 547338.63 4834790.23
1.80
'G9_349                                  ' 547338.63 4834794.23
1.80
'G9_350                                  ' 547338.63 4834798.23
1.80
'G9_351                                  ' 547338.63 4834802.23
1.80
'G9_352                                  ' 547338.63 4834806.23
1.80
'G9_353                                  ' 547338.63 4834810.23
1.80
'G9_354                                  ' 547338.63 4834814.23
1.80
'G9_355                                  ' 547338.63 4834818.23
1.80
'G9_356                                  ' 547338.63 4834822.23
1.80
'G9_357                                  ' 547338.63 4834826.23
1.80
'G9_358                                  ' 547338.63 4834830.23
1.80
'G9_359                                  ' 547338.63 4834834.23
1.80
```

```
'G9_360                                  ' 547338.63 4834838.23
1.80
'G9_361                                  ' 547344.63 4834722.23
1.80
'G9_362                                  ' 547344.63 4834726.23
1.80
'G9_363                                  ' 547344.63 4834730.23
1.80
'G9_364                                  ' 547344.63 4834734.23
1.80
'G9_365                                  ' 547344.63 4834738.23
1.80
'G9_366                                  ' 547344.63 4834742.23
1.80
'G9_367                                  ' 547344.63 4834746.23
1.80
'G9_368                                  ' 547344.63 4834750.23
1.80
'G9_369                                  ' 547344.63 4834754.23
1.80
'G9_370                                  ' 547344.63 4834758.23
1.80
'G9_371                                  ' 547344.63 4834762.23
1.80
'G9_372                                  ' 547344.63 4834766.23
1.80
'G9_373                                  ' 547344.63 4834770.23
1.80
'G9_374                                  ' 547344.63 4834774.23
1.80
'G9_375                                  ' 547344.63 4834778.23
1.80
'G9_376                                  ' 547344.63 4834782.23
1.80
'G9_377                                  ' 547344.63 4834786.23
1.80
'G9_378                                  ' 547344.63 4834790.23
1.80
'G9_379                                  ' 547344.63 4834794.23
1.80
'G9_380                                  ' 547344.63 4834798.23
1.80
'G9_381                                  ' 547344.63 4834802.23
1.80
'G9_382                                  ' 547344.63 4834806.23
1.80
'G9_383                                  ' 547344.63 4834810.23
1.80
'G9_384                                  ' 547344.63 4834814.23
1.80
'G9_385                                  ' 547344.63 4834818.23
1.80
```

```
'G9_386                                  ' 547344.63 4834822.23
1.80
'G9_387                                  ' 547344.63 4834826.23
1.80
'G9_388                                  ' 547344.63 4834830.23
1.80
'G9_389                                  ' 547344.63 4834834.23
1.80
'G9_390                                  ' 547344.63 4834838.23
1.80
'G9_391                                  ' 547350.63 4834722.23
1.80
'G9_392                                  ' 547350.63 4834726.23
1.80
'G9_393                                  ' 547350.63 4834730.23
1.80
'G9_394                                  ' 547350.63 4834734.23
1.80
'G9_395                                  ' 547350.63 4834738.23
1.80
'G9_396                                  ' 547350.63 4834742.23
1.80
'G9_397                                  ' 547350.63 4834746.23
1.80
'G9_398                                  ' 547350.63 4834750.23
1.80
'G9_399                                  ' 547350.63 4834754.23
1.80
'G9_400                                  ' 547350.63 4834758.23
1.80
'G9_401                                  ' 547350.63 4834762.23
1.80
'G9_402                                  ' 547350.63 4834766.23
1.80
'G9_403                                  ' 547350.63 4834770.23
1.80
'G9_404                                  ' 547350.63 4834774.23
1.80
'G9_405                                  ' 547350.63 4834778.23
1.80
'G9_406                                  ' 547350.63 4834782.23
1.80
'G9_407                                  ' 547350.63 4834786.23
1.80
'G9_408                                  ' 547350.63 4834790.23
1.80
'G9_409                                  ' 547350.63 4834794.23
1.80
'G9_410                                  ' 547350.63 4834798.23
1.80
'G9_411                                  ' 547350.63 4834802.23
1.80
```

```
'G9_412                                  ' 547350.63 4834806.23
1.80
'G9_413                                  ' 547350.63 4834810.23
1.80
'G9_414                                  ' 547350.63 4834814.23
1.80
'G9_415                                  ' 547350.63 4834818.23
1.80
'G9_416                                  ' 547350.63 4834822.23
1.80
'G9_417                                  ' 547350.63 4834826.23
1.80
'G9_418                                  ' 547350.63 4834830.23
1.80
'G9_419                                  ' 547350.63 4834834.23
1.80
'G9_420                                  ' 547350.63 4834838.23
1.80
'G9_421                                  ' 547356.63 4834722.23
1.80
'G9_422                                  ' 547356.63 4834726.23
1.80
'G9_423                                  ' 547356.63 4834730.23
1.80
'G9_424                                  ' 547356.63 4834734.23
1.80
'G9_425                                  ' 547356.63 4834738.23
1.80
'G9_426                                  ' 547356.63 4834742.23
1.80
'G9_427                                  ' 547356.63 4834746.23
1.80
'G9_428                                  ' 547356.63 4834750.23
1.80
'G9_429                                  ' 547356.63 4834754.23
1.80
'G9_430                                  ' 547356.63 4834758.23
1.80
'G9_431                                  ' 547356.63 4834762.23
1.80
'G9_432                                  ' 547356.63 4834766.23
1.80
'G9_433                                  ' 547356.63 4834770.23
1.80
'G9_434                                  ' 547356.63 4834774.23
1.80
'G9_435                                  ' 547356.63 4834778.23
1.80
'G9_436                                  ' 547356.63 4834782.23
1.80
'G9_437                                  ' 547356.63 4834786.23
1.80
```

```
'G9_438                                  ' 547356.63 4834790.23
1.80
'G9_439                                  ' 547356.63 4834794.23
1.80
'G9_440                                  ' 547356.63 4834798.23
1.80
'G9_441                                  ' 547356.63 4834802.23
1.80
'G9_442                                  ' 547356.63 4834806.23
1.80
'G9_443                                  ' 547356.63 4834810.23
1.80
'G9_444                                  ' 547356.63 4834814.23
1.80
'G9_445                                  ' 547356.63 4834818.23
1.80
'G9_446                                  ' 547356.63 4834822.23
1.80
'G9_447                                  ' 547356.63 4834826.23
1.80
'G9_448                                  ' 547356.63 4834830.23
1.80
'G9_449                                  ' 547356.63 4834834.23
1.80
'G9_450                                  ' 547356.63 4834838.23
1.80
'G9_451                                  ' 547362.63 4834722.23
1.80
'G9_452                                  ' 547362.63 4834726.23
1.80
'G9_453                                  ' 547362.63 4834730.23
1.80
'G9_454                                  ' 547362.63 4834734.23
1.80
'G9_455                                  ' 547362.63 4834738.23
1.80
'G9_456                                  ' 547362.63 4834742.23
1.80
'G9_457                                  ' 547362.63 4834746.23
1.80
'G9_458                                  ' 547362.63 4834750.23
1.80
'G9_459                                  ' 547362.63 4834754.23
1.80
'G9_460                                  ' 547362.63 4834758.23
1.80
'G9_461                                  ' 547362.63 4834762.23
1.80
'G9_462                                  ' 547362.63 4834766.23
1.80
'G9_463                                  ' 547362.63 4834770.23
1.80
```

```
'G9_464                                  ' 547362.63 4834774.23
1.80
'G9_465                                  ' 547362.63 4834778.23
1.80
'G9_466                                  ' 547362.63 4834782.23
1.80
'G9_467                                  ' 547362.63 4834786.23
1.80
'G9_468                                  ' 547362.63 4834790.23
1.80
'G9_469                                  ' 547362.63 4834794.23
1.80
'G9_470                                  ' 547362.63 4834798.23
1.80
'G9_471                                  ' 547362.63 4834802.23
1.80
'G9_472                                  ' 547362.63 4834806.23
1.80
'G9_473                                  ' 547362.63 4834810.23
1.80
'G9_474                                  ' 547362.63 4834814.23
1.80
'G9_475                                  ' 547362.63 4834818.23
1.80
'G9_476                                  ' 547362.63 4834822.23
1.80
'G9_477                                  ' 547362.63 4834826.23
1.80
'G9_478                                  ' 547362.63 4834830.23
1.80
'G9_479                                  ' 547362.63 4834834.23
1.80
'G9_480                                  ' 547362.63 4834838.23
1.80
'G9_481                                  ' 547368.63 4834722.23
1.80
'G9_482                                  ' 547368.63 4834726.23
1.80
'G9_483                                  ' 547368.63 4834730.23
1.80
'G9_484                                  ' 547368.63 4834734.23
1.80
'G9_485                                  ' 547368.63 4834738.23
1.80
'G9_486                                  ' 547368.63 4834742.23
1.80
'G9_487                                  ' 547368.63 4834746.23
1.80
'G9_488                                  ' 547368.63 4834750.23
1.80
'G9_489                                  ' 547368.63 4834754.23
1.80
```

```
'G9_490                                  ' 547368.63 4834758.23
1.80
'G9_491                                  ' 547368.63 4834762.23
1.80
'G9_492                                  ' 547368.63 4834766.23
1.80
'G9_493                                  ' 547368.63 4834770.23
1.80
'G9_494                                  ' 547368.63 4834774.23
1.80
'G9_495                                  ' 547368.63 4834778.23
1.80
'G9_496                                  ' 547368.63 4834782.23
1.80
'G9_497                                  ' 547368.63 4834786.23
1.80
'G9_498                                  ' 547368.63 4834790.23
1.80
'G9_499                                  ' 547368.63 4834794.23
1.80
'G9_500                                  ' 547368.63 4834798.23
1.80
'G9_501                                  ' 547368.63 4834802.23
1.80
'G9_502                                  ' 547368.63 4834806.23
1.80
'G9_503                                  ' 547368.63 4834810.23
1.80
'G9_504                                  ' 547368.63 4834814.23
1.80
'G9_505                                  ' 547368.63 4834818.23
1.80
'G9_506                                  ' 547368.63 4834822.23
1.80
'G9_507                                  ' 547368.63 4834826.23
1.80
'G9_508                                  ' 547368.63 4834830.23
1.80
'G9_509                                  ' 547368.63 4834834.23
1.80
'G9_510                                  ' 547368.63 4834838.23
1.80
'G9_511                                  ' 547374.63 4834722.23
1.80
'G9_512                                  ' 547374.63 4834726.23
1.80
'G9_513                                  ' 547374.63 4834730.23
1.80
'G9_514                                  ' 547374.63 4834734.23
1.80
'G9_515                                  ' 547374.63 4834738.23
1.80
```

```
'G9_516                                  ' 547374.63 4834742.23
1.80
'G9_517                                  ' 547374.63 4834746.23
1.80
'G9_518                                  ' 547374.63 4834750.23
1.80
'G9_519                                  ' 547374.63 4834754.23
1.80
'G9_520                                  ' 547374.63 4834758.23
1.80
'G9_521                                  ' 547374.63 4834762.23
1.80
'G9_522                                  ' 547374.63 4834766.23
1.80
'G9_523                                  ' 547374.63 4834770.23
1.80
'G9_524                                  ' 547374.63 4834774.23
1.80
'G9_525                                  ' 547374.63 4834778.23
1.80
'G9_526                                  ' 547374.63 4834782.23
1.80
'G9_527                                  ' 547374.63 4834786.23
1.80
'G9_528                                  ' 547374.63 4834790.23
1.80
'G9_529                                  ' 547374.63 4834794.23
1.80
'G9_530                                  ' 547374.63 4834798.23
1.80
'G9_531                                  ' 547374.63 4834802.23
1.80
'G9_532                                  ' 547374.63 4834806.23
1.80
'G9_533                                  ' 547374.63 4834810.23
1.80
'G9_534                                  ' 547374.63 4834814.23
1.80
'G9_535                                  ' 547374.63 4834818.23
1.80
'G9_536                                  ' 547374.63 4834822.23
1.80
'G9_537                                  ' 547374.63 4834826.23
1.80
'G9_538                                  ' 547374.63 4834830.23
1.80
'G9_539                                  ' 547374.63 4834834.23
1.80
'G9_540                                  ' 547374.63 4834838.23
1.80
'G9_541                                  ' 547380.63 4834722.23
1.80
```

```
'G9_542                                  ' 547380.63 4834726.23
1.80
'G9_543                                  ' 547380.63 4834730.23
1.80
'G9_544                                  ' 547380.63 4834734.23
1.80
'G9_545                                  ' 547380.63 4834738.23
1.80
'G9_546                                  ' 547380.63 4834742.23
1.80
'G9_547                                  ' 547380.63 4834746.23
1.80
'G9_548                                  ' 547380.63 4834750.23
1.80
'G9_549                                  ' 547380.63 4834754.23
1.80
'G9_550                                  ' 547380.63 4834758.23
1.80
'G9_551                                  ' 547380.63 4834762.23
1.80
'G9_552                                  ' 547380.63 4834766.23
1.80
'G9_553                                  ' 547380.63 4834770.23
1.80
'G9_554                                  ' 547380.63 4834774.23
1.80
'G9_555                                  ' 547380.63 4834778.23
1.80
'G9_556                                  ' 547380.63 4834782.23
1.80
'G9_557                                  ' 547380.63 4834786.23
1.80
'G9_558                                  ' 547380.63 4834790.23
1.80
'G9_559                                  ' 547380.63 4834794.23
1.80
'G9_560                                  ' 547380.63 4834798.23
1.80
'G9_561                                  ' 547380.63 4834802.23
1.80
'G9_562                                  ' 547380.63 4834806.23
1.80
'G9_563                                  ' 547380.63 4834810.23
1.80
'G9_564                                  ' 547380.63 4834814.23
1.80
'G9_565                                  ' 547380.63 4834818.23
1.80
'G9_566                                  ' 547380.63 4834822.23
1.80
'G9_567                                  ' 547380.63 4834826.23
1.80
```

```
'G9_568                                  ' 547380.63 4834830.23
1.80
'G9_569                                  ' 547380.63 4834834.23
1.80
'G9_570                                  ' 547380.63 4834838.23
1.80
'G9_571                                  ' 547386.63 4834722.23
1.80
'G9_572                                  ' 547386.63 4834726.23
1.80
'G9_573                                  ' 547386.63 4834730.23
1.80
'G9_574                                  ' 547386.63 4834734.23
1.80
'G9_575                                  ' 547386.63 4834738.23
1.80
'G9_576                                  ' 547386.63 4834742.23
1.80
'G9_577                                  ' 547386.63 4834746.23
1.80
'G9_578                                  ' 547386.63 4834750.23
1.80
'G9_579                                  ' 547386.63 4834754.23
1.80
'G9_580                                  ' 547386.63 4834758.23
1.80
'G9_581                                  ' 547386.63 4834762.23
1.80
'G9_582                                  ' 547386.63 4834766.23
1.80
'G9_583                                  ' 547386.63 4834770.23
1.80
'G9_584                                  ' 547386.63 4834774.23
1.80
'G9_585                                  ' 547386.63 4834778.23
1.80
'G9_586                                  ' 547386.63 4834782.23
1.80
'G9_587                                  ' 547386.63 4834786.23
1.80
'G9_588                                  ' 547386.63 4834790.23
1.80
'G9_589                                  ' 547386.63 4834794.23
1.80
'G9_590                                  ' 547386.63 4834798.23
1.80
'G9_591                                  ' 547386.63 4834802.23
1.80
'G9_592                                  ' 547386.63 4834806.23
1.80
'G9_593                                  ' 547386.63 4834810.23
1.80
```

```
'G9_594                                  ' 547386.63 4834814.23
1.80
'G9_595                                  ' 547386.63 4834818.23
1.80
'G9_596                                  ' 547386.63 4834822.23
1.80
'G9_597                                  ' 547386.63 4834826.23
1.80
'G9_598                                  ' 547386.63 4834830.23
1.80
'G9_599                                  ' 547386.63 4834834.23
1.80
'G9_600                                  ' 547386.63 4834838.23
1.80
'G9_601                                  ' 547392.63 4834722.23
1.80
'G9_602                                  ' 547392.63 4834726.23
1.80
'G9_603                                  ' 547392.63 4834730.23
1.80
'G9_604                                  ' 547392.63 4834734.23
1.80
'G9_605                                  ' 547392.63 4834738.23
1.80
'G9_606                                  ' 547392.63 4834742.23
1.80
'G9_607                                  ' 547392.63 4834746.23
1.80
'G9_608                                  ' 547392.63 4834750.23
1.80
'G9_609                                  ' 547392.63 4834754.23
1.80
'G9_610                                  ' 547392.63 4834758.23
1.80
'G9_611                                  ' 547392.63 4834762.23
1.80
'G9_612                                  ' 547392.63 4834766.23
1.80
'G9_613                                  ' 547392.63 4834770.23
1.80
'G9_614                                  ' 547392.63 4834774.23
1.80
'G9_615                                  ' 547392.63 4834778.23
1.80
'G9_616                                  ' 547392.63 4834782.23
1.80
'G9_617                                  ' 547392.63 4834786.23
1.80
'G9_618                                  ' 547392.63 4834790.23
1.80
'G9_619                                  ' 547392.63 4834794.23
1.80
```

```
'G9_620                                  ' 547392.63 4834798.23
1.80
'G9_621                                  ' 547392.63 4834802.23
1.80
'G9_622                                  ' 547392.63 4834806.23
1.80
'G9_623                                  ' 547392.63 4834810.23
1.80
'G9_624                                  ' 547392.63 4834814.23
1.80
'G9_625                                  ' 547392.63 4834818.23
1.80
'G9_626                                  ' 547392.63 4834822.23
1.80
'G9_627                                  ' 547392.63 4834826.23
1.80
'G9_628                                  ' 547392.63 4834830.23
1.80
'G9_629                                  ' 547392.63 4834834.23
1.80
'G9_630                                  ' 547392.63 4834838.23
1.80
'G9_631                                  ' 547398.63 4834722.23
1.80
'G9_632                                  ' 547398.63 4834726.23
1.80
'G9_633                                  ' 547398.63 4834730.23
1.80
'G9_634                                  ' 547398.63 4834734.23
1.80
'G9_635                                  ' 547398.63 4834738.23
1.80
'G9_636                                  ' 547398.63 4834742.23
1.80
'G9_637                                  ' 547398.63 4834746.23
1.80
'G9_638                                  ' 547398.63 4834750.23
1.80
'G9_639                                  ' 547398.63 4834754.23
1.80
'G9_640                                  ' 547398.63 4834758.23
1.80
'G9_641                                  ' 547398.63 4834762.23
1.80
'G9_642                                  ' 547398.63 4834766.23
1.80
'G9_643                                  ' 547398.63 4834770.23
1.80
'G9_644                                  ' 547398.63 4834774.23
1.80
'G9_645                                  ' 547398.63 4834778.23
1.80
```

```
'G9_646                                  ' 547398.63 4834782.23
1.80
'G9_647                                  ' 547398.63 4834786.23
1.80
'G9_648                                  ' 547398.63 4834790.23
1.80
'G9_649                                  ' 547398.63 4834794.23
1.80
'G9_650                                  ' 547398.63 4834798.23
1.80
'G9_651                                  ' 547398.63 4834802.23
1.80
'G9_652                                  ' 547398.63 4834806.23
1.80
'G9_653                                  ' 547398.63 4834810.23
1.80
'G9_654                                  ' 547398.63 4834814.23
1.80
'G9_655                                  ' 547398.63 4834818.23
1.80
'G9_656                                  ' 547398.63 4834822.23
1.80
'G9_657                                  ' 547398.63 4834826.23
1.80
'G9_658                                  ' 547398.63 4834830.23
1.80
'G9_659                                  ' 547398.63 4834834.23
1.80
'G9_660                                  ' 547398.63 4834838.23
1.80
'G9_661                                  ' 547404.63 4834722.23
1.80
'G9_662                                  ' 547404.63 4834726.23
1.80
'G9_663                                  ' 547404.63 4834730.23
1.80
'G9_664                                  ' 547404.63 4834734.23
1.80
'G9_665                                  ' 547404.63 4834738.23
1.80
'G9_666                                  ' 547404.63 4834742.23
1.80
'G9_667                                  ' 547404.63 4834746.23
1.80
'G9_668                                  ' 547404.63 4834750.23
1.80
'G9_669                                  ' 547404.63 4834754.23
1.80
'G9_670                                  ' 547404.63 4834758.23
1.80
'G9_671                                  ' 547404.63 4834762.23
1.80
```

```
'G9_672                                  ' 547404.63 4834766.23
1.80
'G9_673                                  ' 547404.63 4834770.23
1.80
'G9_674                                  ' 547404.63 4834774.23
1.80
'G9_675                                  ' 547404.63 4834778.23
1.80
'G9_676                                  ' 547404.63 4834782.23
1.80
'G9_677                                  ' 547404.63 4834786.23
1.80
'G9_678                                  ' 547404.63 4834790.23
1.80
'G9_679                                  ' 547404.63 4834794.23
1.80
'G9_680                                  ' 547404.63 4834798.23
1.80
'G9_681                                  ' 547404.63 4834802.23
1.80
'G9_682                                  ' 547404.63 4834806.23
1.80
'G9_683                                  ' 547404.63 4834810.23
1.80
'G9_684                                  ' 547404.63 4834814.23
1.80
'G9_685                                  ' 547404.63 4834818.23
1.80
'G9_686                                  ' 547404.63 4834822.23
1.80
'G9_687                                  ' 547404.63 4834826.23
1.80
'G9_688                                  ' 547404.63 4834830.23
1.80
'G9_689                                  ' 547404.63 4834834.23
1.80
'G9_690                                  ' 547404.63 4834838.23
1.80
'G9_691                                  ' 547410.63 4834722.23
1.80
'G9_692                                  ' 547410.63 4834726.23
1.80
'G9_693                                  ' 547410.63 4834730.23
1.80
'G9_694                                  ' 547410.63 4834734.23
1.80
'G9_695                                  ' 547410.63 4834738.23
1.80
'G9_696                                  ' 547410.63 4834742.23
1.80
'G9_697                                  ' 547410.63 4834746.23
1.80
```

```
'G9_698                                  ' 547410.63 4834750.23
1.80
'G9_699                                  ' 547410.63 4834754.23
1.80
'G9_700                                  ' 547410.63 4834758.23
1.80
'G9_701                                  ' 547410.63 4834762.23
1.80
'G9_702                                  ' 547410.63 4834766.23
1.80
'G9_703                                  ' 547410.63 4834770.23
1.80
'G9_704                                  ' 547410.63 4834774.23
1.80
'G9_705                                  ' 547410.63 4834778.23
1.80
'G9_706                                  ' 547410.63 4834782.23
1.80
'G9_707                                  ' 547410.63 4834786.23
1.80
'G9_708                                  ' 547410.63 4834790.23
1.80
'G9_709                                  ' 547410.63 4834794.23
1.80
'G9_710                                  ' 547410.63 4834798.23
1.80
'G9_711                                  ' 547410.63 4834802.23
1.80
'G9_712                                  ' 547410.63 4834806.23
1.80
'G9_713                                  ' 547410.63 4834810.23
1.80
'G9_714                                  ' 547410.63 4834814.23
1.80
'G9_715                                  ' 547410.63 4834818.23
1.80
'G9_716                                  ' 547410.63 4834822.23
1.80
'G9_717                                  ' 547410.63 4834826.23
1.80
'G9_718                                  ' 547410.63 4834830.23
1.80
'G9_719                                  ' 547410.63 4834834.23
1.80
'G9_720                                  ' 547410.63 4834838.23
1.80
'G9_721                                  ' 547416.63 4834722.23
1.80
'G9_722                                  ' 547416.63 4834726.23
1.80
'G9_723                                  ' 547416.63 4834730.23
1.80
```

```
'G9_724                                  ' 547416.63 4834734.23
1.80
'G9_725                                  ' 547416.63 4834738.23
1.80
'G9_726                                  ' 547416.63 4834742.23
1.80
'G9_727                                  ' 547416.63 4834746.23
1.80
'G9_728                                  ' 547416.63 4834750.23
1.80
'G9_729                                  ' 547416.63 4834754.23
1.80
'G9_730                                  ' 547416.63 4834758.23
1.80
'G9_731                                  ' 547416.63 4834762.23
1.80
'G9_732                                  ' 547416.63 4834766.23
1.80
'G9_733                                  ' 547416.63 4834770.23
1.80
'G9_734                                  ' 547416.63 4834774.23
1.80
'G9_735                                  ' 547416.63 4834778.23
1.80
'G9_736                                  ' 547416.63 4834782.23
1.80
'G9_737                                  ' 547416.63 4834786.23
1.80
'G9_738                                  ' 547416.63 4834790.23
1.80
'G9_739                                  ' 547416.63 4834794.23
1.80
'G9_740                                  ' 547416.63 4834798.23
1.80
'G9_741                                  ' 547416.63 4834802.23
1.80
'G9_742                                  ' 547416.63 4834806.23
1.80
'G9_743                                  ' 547416.63 4834810.23
1.80
'G9_744                                  ' 547416.63 4834814.23
1.80
'G9_745                                  ' 547416.63 4834818.23
1.80
'G9_746                                  ' 547416.63 4834822.23
1.80
'G9_747                                  ' 547416.63 4834826.23
1.80
'G9_748                                  ' 547416.63 4834830.23
1.80
'G9_749                                  ' 547416.63 4834834.23
1.80
```

```
'G9_750                                  ' 547416.63 4834838.23
1.80
'G9_751                                  ' 547422.63 4834722.23
1.80
'G9_752                                  ' 547422.63 4834726.23
1.80
'G9_753                                  ' 547422.63 4834730.23
1.80
'G9_754                                  ' 547422.63 4834734.23
1.80
'G9_755                                  ' 547422.63 4834738.23
1.80
'G9_756                                  ' 547422.63 4834742.23
1.80
'G9_757                                  ' 547422.63 4834746.23
1.80
'G9_758                                  ' 547422.63 4834750.23
1.80
'G9_759                                  ' 547422.63 4834754.23
1.80
'G9_760                                  ' 547422.63 4834758.23
1.80
'G9_761                                  ' 547422.63 4834762.23
1.80
'G9_762                                  ' 547422.63 4834766.23
1.80
'G9_763                                  ' 547422.63 4834770.23
1.80
'G9_764                                  ' 547422.63 4834774.23
1.80
'G9_765                                  ' 547422.63 4834778.23
1.80
'G9_766                                  ' 547422.63 4834782.23
1.80
'G9_767                                  ' 547422.63 4834786.23
1.80
'G9_768                                  ' 547422.63 4834790.23
1.80
'G9_769                                  ' 547422.63 4834794.23
1.80
'G9_770                                  ' 547422.63 4834798.23
1.80
'G9_771                                  ' 547422.63 4834802.23
1.80
'G9_772                                  ' 547422.63 4834806.23
1.80
'G9_773                                  ' 547422.63 4834810.23
1.80
'G9_774                                  ' 547422.63 4834814.23
1.80
'G9_775                                  ' 547422.63 4834818.23
1.80
```

```
'G9_776                                  ' 547422.63 4834822.23
1.80
'G9_777                                  ' 547422.63 4834826.23
1.80
'G9_778                                  ' 547422.63 4834830.23
1.80
'G9_779                                  ' 547422.63 4834834.23
1.80
'G9_780                                  ' 547422.63 4834838.23
1.80
'G9_781                                  ' 547428.63 4834722.23
1.80
'G9_782                                  ' 547428.63 4834726.23
1.80
'G9_783                                  ' 547428.63 4834730.23
1.80
'G9_784                                  ' 547428.63 4834734.23
1.80
'G9_785                                  ' 547428.63 4834738.23
1.80
'G9_786                                  ' 547428.63 4834742.23
1.80
'G9_787                                  ' 547428.63 4834746.23
1.80
'G9_788                                  ' 547428.63 4834750.23
1.80
'G9_789                                  ' 547428.63 4834754.23
1.80
'G9_790                                  ' 547428.63 4834758.23
1.80
'G9_791                                  ' 547428.63 4834762.23
1.80
'G9_792                                  ' 547428.63 4834766.23
1.80
'G9_793                                  ' 547428.63 4834770.23
1.80
'G9_794                                  ' 547428.63 4834774.23
1.80
'G9_795                                  ' 547428.63 4834778.23
1.80
'G9_796                                  ' 547428.63 4834782.23
1.80
'G9_797                                  ' 547428.63 4834786.23
1.80
'G9_798                                  ' 547428.63 4834790.23
1.80
'G9_799                                  ' 547428.63 4834794.23
1.80
'G9_800                                  ' 547428.63 4834798.23
1.80
'G9_801                                  ' 547428.63 4834802.23
1.80
```

```
'G9_802                                  ' 547428.63 4834806.23
1.80
'G9_803                                  ' 547428.63 4834810.23
1.80
'G9_804                                  ' 547428.63 4834814.23
1.80
'G9_805                                  ' 547428.63 4834818.23
1.80
'G9_806                                  ' 547428.63 4834822.23
1.80
'G9_807                                  ' 547428.63 4834826.23
1.80
'G9_808                                  ' 547428.63 4834830.23
1.80
'G9_809                                  ' 547428.63 4834834.23
1.80
'G9_810                                  ' 547428.63 4834838.23
1.80
'G9_811                                  ' 547434.63 4834722.23
1.80
'G9_812                                  ' 547434.63 4834726.23
1.80
'G9_813                                  ' 547434.63 4834730.23
1.80
'G9_814                                  ' 547434.63 4834734.23
1.80
'G9_815                                  ' 547434.63 4834738.23
1.80
'G9_816                                  ' 547434.63 4834742.23
1.80
'G9_817                                  ' 547434.63 4834746.23
1.80
'G9_818                                  ' 547434.63 4834750.23
1.80
'G9_819                                  ' 547434.63 4834754.23
1.80
'G9_820                                  ' 547434.63 4834758.23
1.80
'G9_821                                  ' 547434.63 4834762.23
1.80
'G9_822                                  ' 547434.63 4834766.23
1.80
'G9_823                                  ' 547434.63 4834770.23
1.80
'G9_824                                  ' 547434.63 4834774.23
1.80
'G9_825                                  ' 547434.63 4834778.23
1.80
'G9_826                                  ' 547434.63 4834782.23
1.80
'G9_827                                  ' 547434.63 4834786.23
1.80
```

```
'G9_828                                  ' 547434.63 4834790.23
1.80
'G9_829                                  ' 547434.63 4834794.23
1.80
'G9_830                                  ' 547434.63 4834798.23
1.80
'G9_831                                  ' 547434.63 4834802.23
1.80
'G9_832                                  ' 547434.63 4834806.23
1.80
'G9_833                                  ' 547434.63 4834810.23
1.80
'G9_834                                  ' 547434.63 4834814.23
1.80
'G9_835                                  ' 547434.63 4834818.23
1.80
'G9_836                                  ' 547434.63 4834822.23
1.80
'G9_837                                  ' 547434.63 4834826.23
1.80
'G9_838                                  ' 547434.63 4834830.23
1.80
'G9_839                                  ' 547434.63 4834834.23
1.80
'G9_840                                  ' 547434.63 4834838.23
1.80
'G9_841                                  ' 547440.63 4834722.23
1.80
'G9_842                                  ' 547440.63 4834726.23
1.80
'G9_843                                  ' 547440.63 4834730.23
1.80
'G9_844                                  ' 547440.63 4834734.23
1.80
'G9_845                                  ' 547440.63 4834738.23
1.80
'G9_846                                  ' 547440.63 4834742.23
1.80
'G9_847                                  ' 547440.63 4834746.23
1.80
'G9_848                                  ' 547440.63 4834750.23
1.80
'G9_849                                  ' 547440.63 4834754.23
1.80
'G9_850                                  ' 547440.63 4834758.23
1.80
'G9_851                                  ' 547440.63 4834762.23
1.80
'G9_852                                  ' 547440.63 4834766.23
1.80
'G9_853                                  ' 547440.63 4834770.23
1.80
```

```
'G9_854                                  ' 547440.63 4834774.23
1.80
'G9_855                                  ' 547440.63 4834778.23
1.80
'G9_856                                  ' 547440.63 4834782.23
1.80
'G9_857                                  ' 547440.63 4834786.23
1.80
'G9_858                                  ' 547440.63 4834790.23
1.80
'G9_859                                  ' 547440.63 4834794.23
1.80
'G9_860                                  ' 547440.63 4834798.23
1.80
'G9_861                                  ' 547440.63 4834802.23
1.80
'G9_862                                  ' 547440.63 4834806.23
1.80
'G9_863                                  ' 547440.63 4834810.23
1.80
'G9_864                                  ' 547440.63 4834814.23
1.80
'G9_865                                  ' 547440.63 4834818.23
1.80
'G9_866                                  ' 547440.63 4834822.23
1.80
'G9_867                                  ' 547440.63 4834826.23
1.80
'G9_868                                  ' 547440.63 4834830.23
1.80
'G9_869                                  ' 547440.63 4834834.23
1.80
'G9_870                                  ' 547440.63 4834838.23
1.80
'G9_871                                  ' 547446.63 4834722.23
1.80
'G9_872                                  ' 547446.63 4834726.23
1.80
'G9_873                                  ' 547446.63 4834730.23
1.80
'G9_874                                  ' 547446.63 4834734.23
1.80
'G9_875                                  ' 547446.63 4834738.23
1.80
'G9_876                                  ' 547446.63 4834742.23
1.80
'G9_877                                  ' 547446.63 4834746.23
1.80
'G9_878                                  ' 547446.63 4834750.23
1.80
'G9_879                                  ' 547446.63 4834754.23
1.80
```

```
'G9_880                                  ' 547446.63 4834758.23
1.80
'G9_881                                  ' 547446.63 4834762.23
1.80
'G9_882                                  ' 547446.63 4834766.23
1.80
'G9_883                                  ' 547446.63 4834770.23
1.80
'G9_884                                  ' 547446.63 4834774.23
1.80
'G9_885                                  ' 547446.63 4834778.23
1.80
'G9_886                                  ' 547446.63 4834782.23
1.80
'G9_887                                  ' 547446.63 4834786.23
1.80
'G9_888                                  ' 547446.63 4834790.23
1.80
'G9_889                                  ' 547446.63 4834794.23
1.80
'G9_890                                  ' 547446.63 4834798.23
1.80
'G9_891                                  ' 547446.63 4834802.23
1.80
'G9_892                                  ' 547446.63 4834806.23
1.80
'G9_893                                  ' 547446.63 4834810.23
1.80
'G9_894                                  ' 547446.63 4834814.23
1.80
'G9_895                                  ' 547446.63 4834818.23
1.80
'G9_896                                  ' 547446.63 4834822.23
1.80
'G9_897                                  ' 547446.63 4834826.23
1.80
'G9_898                                  ' 547446.63 4834830.23
1.80
'G9_899                                  ' 547446.63 4834834.23
1.80
'G9_900                                  ' 547446.63 4834838.23
1.80
'G10_1                                   ' 547072.85 4834724.03
1.80
'G10_2                                   ' 547072.85 4834728.03
1.80
'G10_3                                   ' 547072.85 4834732.03
1.80
'G10_4                                   ' 547072.85 4834736.03
1.80
'G10_5                                   ' 547072.85 4834740.03
1.80
```

```
'G10_6                                  ' 547072.85 4834744.03
1.80
'G10_7                                  ' 547072.85 4834748.03
1.80
'G10_8                                  ' 547072.85 4834752.03
1.80
'G10_9                                  ' 547072.85 4834756.03
1.80
'G10_10                                 ' 547072.85 4834760.03
1.80
'G10_11                                 ' 547072.85 4834764.03
1.80
'G10_12                                 ' 547072.85 4834768.03
1.80
'G10_13                                 ' 547072.85 4834772.03
1.80
'G10_14                                 ' 547072.85 4834776.03
1.80
'G10_15                                 ' 547072.85 4834780.03
1.80
'G10_16                                 ' 547072.85 4834784.03
1.80
'G10_17                                 ' 547072.85 4834788.03
1.80
'G10_18                                 ' 547072.85 4834792.03
1.80
'G10_19                                 ' 547072.85 4834796.03
1.80
'G10_20                                 ' 547072.85 4834800.03
1.80
'G10_21                                 ' 547072.85 4834804.03
1.80
'G10_22                                 ' 547072.85 4834808.03
1.80
'G10_23                                 ' 547072.85 4834812.03
1.80
'G10_24                                 ' 547072.85 4834816.03
1.80
'G10_25                                 ' 547072.85 4834820.03
1.80
'G10_26                                 ' 547072.85 4834824.03
1.80
'G10_27                                 ' 547072.85 4834828.03
1.80
'G10_28                                 ' 547078.85 4834724.03
1.80
'G10_29                                 ' 547078.85 4834728.03
1.80
'G10_30                                 ' 547078.85 4834732.03
1.80
'G10_31                                 ' 547078.85 4834736.03
1.80
```

```
'G10_32                                  ' 547078.85 4834740.03
1.80
'G10_33                                  ' 547078.85 4834744.03
1.80
'G10_34                                  ' 547078.85 4834748.03
1.80
'G10_35                                  ' 547078.85 4834752.03
1.80
'G10_36                                  ' 547078.85 4834756.03
1.80
'G10_37                                  ' 547078.85 4834760.03
1.80
'G10_38                                  ' 547078.85 4834764.03
1.80
'G10_39                                  ' 547078.85 4834768.03
1.80
'G10_40                                  ' 547078.85 4834772.03
1.80
'G10_41                                  ' 547078.85 4834776.03
1.80
'G10_42                                  ' 547078.85 4834780.03
1.80
'G10_43                                  ' 547078.85 4834784.03
1.80
'G10_44                                  ' 547078.85 4834788.03
1.80
'G10_45                                  ' 547078.85 4834792.03
1.80
'G10_46                                  ' 547078.85 4834796.03
1.80
'G10_47                                  ' 547078.85 4834800.03
1.80
'G10_48                                  ' 547078.85 4834804.03
1.80
'G10_49                                  ' 547078.85 4834808.03
1.80
'G10_50                                  ' 547078.85 4834812.03
1.80
'G10_51                                  ' 547078.85 4834816.03
1.80
'G10_52                                  ' 547078.85 4834820.03
1.80
'G10_53                                  ' 547078.85 4834824.03
1.80
'G10_54                                  ' 547078.85 4834828.03
1.80
'G10_55                                  ' 547084.85 4834724.03
1.80
'G10_56                                  ' 547084.85 4834728.03
1.80
'G10_57                                  ' 547084.85 4834732.03
1.80
```

```
'G10_58                                  ' 547084.85 4834736.03
1.80
'G10_59                                  ' 547084.85 4834740.03
1.80
'G10_60                                  ' 547084.85 4834744.03
1.80
'G10_61                                  ' 547084.85 4834748.03
1.80
'G10_62                                  ' 547084.85 4834752.03
1.80
'G10_63                                  ' 547084.85 4834756.03
1.80
'G10_64                                  ' 547084.85 4834760.03
1.80
'G10_65                                  ' 547084.85 4834764.03
1.80
'G10_66                                  ' 547084.85 4834768.03
1.80
'G10_67                                  ' 547084.85 4834772.03
1.80
'G10_68                                  ' 547084.85 4834776.03
1.80
'G10_69                                  ' 547084.85 4834780.03
1.80
'G10_70                                  ' 547084.85 4834784.03
1.80
'G10_71                                  ' 547084.85 4834788.03
1.80
'G10_72                                  ' 547084.85 4834792.03
1.80
'G10_73                                  ' 547084.85 4834796.03
1.80
'G10_74                                  ' 547084.85 4834800.03
1.80
'G10_75                                  ' 547084.85 4834804.03
1.80
'G10_76                                  ' 547084.85 4834808.03
1.80
'G10_77                                  ' 547084.85 4834812.03
1.80
'G10_78                                  ' 547084.85 4834816.03
1.80
'G10_79                                  ' 547084.85 4834820.03
1.80
'G10_80                                  ' 547084.85 4834824.03
1.80
'G10_81                                  ' 547084.85 4834828.03
1.80
'G10_82                                  ' 547090.85 4834724.03
1.80
'G10_83                                  ' 547090.85 4834728.03
1.80
```

```
'G10_84                                  ' 547090.85 4834732.03
1.80
'G10_85                                  ' 547090.85 4834736.03
1.80
'G10_86                                  ' 547090.85 4834740.03
1.80
'G10_87                                  ' 547090.85 4834744.03
1.80
'G10_88                                  ' 547090.85 4834748.03
1.80
'G10_89                                  ' 547090.85 4834752.03
1.80
'G10_90                                  ' 547090.85 4834756.03
1.80
'G10_91                                  ' 547090.85 4834760.03
1.80
'G10_92                                  ' 547090.85 4834764.03
1.80
'G10_93                                  ' 547090.85 4834768.03
1.80
'G10_94                                  ' 547090.85 4834772.03
1.80
'G10_95                                  ' 547090.85 4834776.03
1.80
'G10_96                                  ' 547090.85 4834780.03
1.80
'G10_97                                  ' 547090.85 4834784.03
1.80
'G10_98                                  ' 547090.85 4834788.03
1.80
'G10_99                                  ' 547090.85 4834792.03
1.80
'G10_100                                 ' 547090.85 4834796.03
1.80
'G10_101                                 ' 547090.85 4834800.03
1.80
'G10_102                                 ' 547090.85 4834804.03
1.80
'G10_103                                 ' 547090.85 4834808.03
1.80
'G10_104                                 ' 547090.85 4834812.03
1.80
'G10_105                                 ' 547090.85 4834816.03
1.80
'G10_106                                 ' 547090.85 4834820.03
1.80
'G10_107                                 ' 547090.85 4834824.03
1.80
'G10_108                                 ' 547090.85 4834828.03
1.80
'G10_109                                 ' 547096.85 4834724.03
1.80
```

```
'G10_110                                  ' 547096.85 4834728.03
1.80
'G10_111                                  ' 547096.85 4834732.03
1.80
'G10_112                                  ' 547096.85 4834736.03
1.80
'G10_113                                  ' 547096.85 4834740.03
1.80
'G10_114                                  ' 547096.85 4834744.03
1.80
'G10_115                                  ' 547096.85 4834748.03
1.80
'G10_116                                  ' 547096.85 4834752.03
1.80
'G10_117                                  ' 547096.85 4834756.03
1.80
'G10_118                                  ' 547096.85 4834760.03
1.80
'G10_119                                  ' 547096.85 4834764.03
1.80
'G10_120                                  ' 547096.85 4834768.03
1.80
'G10_121                                  ' 547096.85 4834772.03
1.80
'G10_122                                  ' 547096.85 4834776.03
1.80
'G10_123                                  ' 547096.85 4834780.03
1.80
'G10_124                                  ' 547096.85 4834784.03
1.80
'G10_125                                  ' 547096.85 4834788.03
1.80
'G10_126                                  ' 547096.85 4834792.03
1.80
'G10_127                                  ' 547096.85 4834796.03
1.80
'G10_128                                  ' 547096.85 4834800.03
1.80
'G10_129                                  ' 547096.85 4834804.03
1.80
'G10_130                                  ' 547096.85 4834808.03
1.80
'G10_131                                  ' 547096.85 4834812.03
1.80
'G10_132                                  ' 547096.85 4834816.03
1.80
'G10_133                                  ' 547096.85 4834820.03
1.80
'G10_134                                  ' 547096.85 4834824.03
1.80
'G10_135                                  ' 547096.85 4834828.03
1.80
```

```
'G10_136                                  ' 547102.85 4834724.03
1.80
'G10_137                                  ' 547102.85 4834728.03
1.80
'G10_138                                  ' 547102.85 4834732.03
1.80
'G10_139                                  ' 547102.85 4834736.03
1.80
'G10_140                                  ' 547102.85 4834740.03
1.80
'G10_141                                  ' 547102.85 4834744.03
1.80
'G10_142                                  ' 547102.85 4834748.03
1.80
'G10_143                                  ' 547102.85 4834752.03
1.80
'G10_144                                  ' 547102.85 4834756.03
1.80
'G10_145                                  ' 547102.85 4834760.03
1.80
'G10_146                                  ' 547102.85 4834764.03
1.80
'G10_147                                  ' 547102.85 4834768.03
1.80
'G10_148                                  ' 547102.85 4834772.03
1.80
'G10_149                                  ' 547102.85 4834776.03
1.80
'G10_150                                  ' 547102.85 4834780.03
1.80
'G10_151                                  ' 547102.85 4834784.03
1.80
'G10_152                                  ' 547102.85 4834788.03
1.80
'G10_153                                  ' 547102.85 4834792.03
1.80
'G10_154                                  ' 547102.85 4834796.03
1.80
'G10_155                                  ' 547102.85 4834800.03
1.80
'G10_156                                  ' 547102.85 4834804.03
1.80
'G10_157                                  ' 547102.85 4834808.03
1.80
'G10_158                                  ' 547102.85 4834812.03
1.80
'G10_159                                  ' 547102.85 4834816.03
1.80
'G10_160                                  ' 547102.85 4834820.03
1.80
'G10_161                                  ' 547102.85 4834824.03
1.80
```

```
'G10_162                                  ' 547102.85 4834828.03
1.80
'G10_163                                  ' 547108.85 4834724.03
1.80
'G10_164                                  ' 547108.85 4834728.03
1.80
'G10_165                                  ' 547108.85 4834732.03
1.80
'G10_166                                  ' 547108.85 4834736.03
1.80
'G10_167                                  ' 547108.85 4834740.03
1.80
'G10_168                                  ' 547108.85 4834744.03
1.80
'G10_169                                  ' 547108.85 4834748.03
1.80
'G10_170                                  ' 547108.85 4834752.03
1.80
'G10_171                                  ' 547108.85 4834756.03
1.80
'G10_172                                  ' 547108.85 4834760.03
1.80
'G10_173                                  ' 547108.85 4834764.03
1.80
'G10_174                                  ' 547108.85 4834768.03
1.80
'G10_175                                  ' 547108.85 4834772.03
1.80
'G10_176                                  ' 547108.85 4834776.03
1.80
'G10_177                                  ' 547108.85 4834780.03
1.80
'G10_178                                  ' 547108.85 4834784.03
1.80
'G10_179                                  ' 547108.85 4834788.03
1.80
'G10_180                                  ' 547108.85 4834792.03
1.80
'G10_181                                  ' 547108.85 4834796.03
1.80
'G10_182                                  ' 547108.85 4834800.03
1.80
'G10_183                                  ' 547108.85 4834804.03
1.80
'G10_184                                  ' 547108.85 4834808.03
1.80
'G10_185                                  ' 547108.85 4834812.03
1.80
'G10_186                                  ' 547108.85 4834816.03
1.80
'G10_187                                  ' 547108.85 4834820.03
1.80
```

```
'G10_188                                  ' 547108.85 4834824.03
1.80
'G10_189                                  ' 547108.85 4834828.03
1.80
'G10_190                                  ' 547114.85 4834724.03
1.80
'G10_191                                  ' 547114.85 4834728.03
1.80
'G10_192                                  ' 547114.85 4834732.03
1.80
'G10_193                                  ' 547114.85 4834736.03
1.80
'G10_194                                  ' 547114.85 4834740.03
1.80
'G10_195                                  ' 547114.85 4834744.03
1.80
'G10_196                                  ' 547114.85 4834748.03
1.80
'G10_197                                  ' 547114.85 4834752.03
1.80
'G10_198                                  ' 547114.85 4834756.03
1.80
'G10_199                                  ' 547114.85 4834760.03
1.80
'G10_200                                  ' 547114.85 4834764.03
1.80
'G10_201                                  ' 547114.85 4834768.03
1.80
'G10_202                                  ' 547114.85 4834772.03
1.80
'G10_203                                  ' 547114.85 4834776.03
1.80
'G10_204                                  ' 547114.85 4834780.03
1.80
'G10_205                                  ' 547114.85 4834784.03
1.80
'G10_206                                  ' 547114.85 4834788.03
1.80
'G10_207                                  ' 547114.85 4834792.03
1.80
'G10_208                                  ' 547114.85 4834796.03
1.80
'G10_209                                  ' 547114.85 4834800.03
1.80
'G10_210                                  ' 547114.85 4834804.03
1.80
'G10_211                                  ' 547114.85 4834808.03
1.80
'G10_212                                  ' 547114.85 4834812.03
1.80
'G10_213                                  ' 547114.85 4834816.03
1.80
```

```
'G10_214                                  ' 547114.85 4834820.03
1.80
'G10_215                                  ' 547114.85 4834824.03
1.80
'G10_216                                  ' 547114.85 4834828.03
1.80
'G10_217                                  ' 547120.85 4834724.03
1.80
'G10_218                                  ' 547120.85 4834728.03
1.80
'G10_219                                  ' 547120.85 4834732.03
1.80
'G10_220                                  ' 547120.85 4834736.03
1.80
'G10_221                                  ' 547120.85 4834740.03
1.80
'G10_222                                  ' 547120.85 4834744.03
1.80
'G10_223                                  ' 547120.85 4834748.03
1.80
'G10_224                                  ' 547120.85 4834752.03
1.80
'G10_225                                  ' 547120.85 4834756.03
1.80
'G10_226                                  ' 547120.85 4834760.03
1.80
'G10_227                                  ' 547120.85 4834764.03
1.80
'G10_228                                  ' 547120.85 4834768.03
1.80
'G10_229                                  ' 547120.85 4834772.03
1.80
'G10_230                                  ' 547120.85 4834776.03
1.80
'G10_231                                  ' 547120.85 4834780.03
1.80
'G10_232                                  ' 547120.85 4834784.03
1.80
'G10_233                                  ' 547120.85 4834788.03
1.80
'G10_234                                  ' 547120.85 4834792.03
1.80
'G10_235                                  ' 547120.85 4834796.03
1.80
'G10_236                                  ' 547120.85 4834800.03
1.80
'G10_237                                  ' 547120.85 4834804.03
1.80
'G10_238                                  ' 547120.85 4834808.03
1.80
'G10_239                                  ' 547120.85 4834812.03
1.80
```

```
'G10_240                                    ' 547120.85 4834816.03
1.80
'G10_241                                    ' 547120.85 4834820.03
1.80
'G10_242                                    ' 547120.85 4834824.03
1.80
'G10_243                                    ' 547120.85 4834828.03
1.80
'G10_244                                    ' 547126.85 4834724.03
1.80
'G10_245                                    ' 547126.85 4834728.03
1.80
'G10_246                                    ' 547126.85 4834732.03
1.80
'G10_247                                    ' 547126.85 4834736.03
1.80
'G10_248                                    ' 547126.85 4834740.03
1.80
'G10_249                                    ' 547126.85 4834744.03
1.80
'G10_250                                    ' 547126.85 4834748.03
1.80
'G10_251                                    ' 547126.85 4834752.03
1.80
'G10_252                                    ' 547126.85 4834756.03
1.80
'G10_253                                    ' 547126.85 4834760.03
1.80
'G10_254                                    ' 547126.85 4834764.03
1.80
'G10_255                                    ' 547126.85 4834768.03
1.80
'G10_256                                    ' 547126.85 4834772.03
1.80
'G10_257                                    ' 547126.85 4834776.03
1.80
'G10_258                                    ' 547126.85 4834780.03
1.80
'G10_259                                    ' 547126.85 4834784.03
1.80
'G10_260                                    ' 547126.85 4834788.03
1.80
'G10_261                                    ' 547126.85 4834792.03
1.80
'G10_262                                    ' 547126.85 4834796.03
1.80
'G10_263                                    ' 547126.85 4834800.03
1.80
'G10_264                                    ' 547126.85 4834804.03
1.80
'G10_265                                    ' 547126.85 4834808.03
1.80
```

```
'G10_266                                    ' 547126.85 4834812.03
1.80
'G10_267                                    ' 547126.85 4834816.03
1.80
'G10_268                                    ' 547126.85 4834820.03
1.80
'G10_269                                    ' 547126.85 4834824.03
1.80
'G10_270                                    ' 547126.85 4834828.03
1.80
'G10_271                                    ' 547132.85 4834724.03
1.80
'G10_272                                    ' 547132.85 4834728.03
1.80
'G10_273                                    ' 547132.85 4834732.03
1.80
'G10_274                                    ' 547132.85 4834736.03
1.80
'G10_275                                    ' 547132.85 4834740.03
1.80
'G10_276                                    ' 547132.85 4834744.03
1.80
'G10_277                                    ' 547132.85 4834748.03
1.80
'G10_278                                    ' 547132.85 4834752.03
1.80
'G10_279                                    ' 547132.85 4834756.03
1.80
'G10_280                                    ' 547132.85 4834760.03
1.80
'G10_281                                    ' 547132.85 4834764.03
1.80
'G10_282                                    ' 547132.85 4834768.03
1.80
'G10_283                                    ' 547132.85 4834772.03
1.80
'G10_284                                    ' 547132.85 4834776.03
1.80
'G10_285                                    ' 547132.85 4834780.03
1.80
'G10_286                                    ' 547132.85 4834784.03
1.80
'G10_287                                    ' 547132.85 4834788.03
1.80
'G10_288                                    ' 547132.85 4834792.03
1.80
'G10_289                                    ' 547132.85 4834796.03
1.80
'G10_290                                    ' 547132.85 4834800.03
1.80
'G10_291                                    ' 547132.85 4834804.03
1.80
```

```
'G10_292                                  ' 547132.85 4834808.03
1.80
'G10_293                                  ' 547132.85 4834812.03
1.80
'G10_294                                  ' 547132.85 4834816.03
1.80
'G10_295                                  ' 547132.85 4834820.03
1.80
'G10_296                                  ' 547132.85 4834824.03
1.80
'G10_297                                  ' 547132.85 4834828.03
1.80
'G10_298                                  ' 547138.85 4834724.03
1.80
'G10_299                                  ' 547138.85 4834728.03
1.80
'G10_300                                  ' 547138.85 4834732.03
1.80
'G10_301                                  ' 547138.85 4834736.03
1.80
'G10_302                                  ' 547138.85 4834740.03
1.80
'G10_303                                  ' 547138.85 4834744.03
1.80
'G10_304                                  ' 547138.85 4834748.03
1.80
'G10_305                                  ' 547138.85 4834752.03
1.80
'G10_306                                  ' 547138.85 4834756.03
1.80
'G10_307                                  ' 547138.85 4834760.03
1.80
'G10_308                                  ' 547138.85 4834764.03
1.80
'G10_309                                  ' 547138.85 4834768.03
1.80
'G10_310                                  ' 547138.85 4834772.03
1.80
'G10_311                                  ' 547138.85 4834776.03
1.80
'G10_312                                  ' 547138.85 4834780.03
1.80
'G10_313                                  ' 547138.85 4834784.03
1.80
'G10_314                                  ' 547138.85 4834788.03
1.80
'G10_315                                  ' 547138.85 4834792.03
1.80
'G10_316                                  ' 547138.85 4834796.03
1.80
'G10_317                                  ' 547138.85 4834800.03
1.80
```

```
'G10_318                                    ' 547138.85 4834804.03
1.80
'G10_319                                    ' 547138.85 4834808.03
1.80
'G10_320                                    ' 547138.85 4834812.03
1.80
'G10_321                                    ' 547138.85 4834816.03
1.80
'G10_322                                    ' 547138.85 4834820.03
1.80
'G10_323                                    ' 547138.85 4834824.03
1.80
'G10_324                                    ' 547138.85 4834828.03
1.80
'G10_325                                    ' 547144.85 4834724.03
1.80
'G10_326                                    ' 547144.85 4834728.03
1.80
'G10_327                                    ' 547144.85 4834732.03
1.80
'G10_328                                    ' 547144.85 4834736.03
1.80
'G10_329                                    ' 547144.85 4834740.03
1.80
'G10_330                                    ' 547144.85 4834744.03
1.80
'G10_331                                    ' 547144.85 4834748.03
1.80
'G10_332                                    ' 547144.85 4834752.03
1.80
'G10_333                                    ' 547144.85 4834756.03
1.80
'G10_334                                    ' 547144.85 4834760.03
1.80
'G10_335                                    ' 547144.85 4834764.03
1.80
'G10_336                                    ' 547144.85 4834768.03
1.80
'G10_337                                    ' 547144.85 4834772.03
1.80
'G10_338                                    ' 547144.85 4834776.03
1.80
'G10_339                                    ' 547144.85 4834780.03
1.80
'G10_340                                    ' 547144.85 4834784.03
1.80
'G10_341                                    ' 547144.85 4834788.03
1.80
'G10_342                                    ' 547144.85 4834792.03
1.80
'G10_343                                    ' 547144.85 4834796.03
1.80
```

```
'G10_344                                  ' 547144.85 4834800.03
1.80
'G10_345                                  ' 547144.85 4834804.03
1.80
'G10_346                                  ' 547144.85 4834808.03
1.80
'G10_347                                  ' 547144.85 4834812.03
1.80
'G10_348                                  ' 547144.85 4834816.03
1.80
'G10_349                                  ' 547144.85 4834820.03
1.80
'G10_350                                  ' 547144.85 4834824.03
1.80
'G10_351                                  ' 547144.85 4834828.03
1.80
'G10_352                                  ' 547150.85 4834724.03
1.80
'G10_353                                  ' 547150.85 4834728.03
1.80
'G10_354                                  ' 547150.85 4834732.03
1.80
'G10_355                                  ' 547150.85 4834736.03
1.80
'G10_356                                  ' 547150.85 4834740.03
1.80
'G10_357                                  ' 547150.85 4834744.03
1.80
'G10_358                                  ' 547150.85 4834748.03
1.80
'G10_359                                  ' 547150.85 4834752.03
1.80
'G10_360                                  ' 547150.85 4834756.03
1.80
'G10_361                                  ' 547150.85 4834760.03
1.80
'G10_362                                  ' 547150.85 4834764.03
1.80
'G10_363                                  ' 547150.85 4834768.03
1.80
'G10_364                                  ' 547150.85 4834772.03
1.80
'G10_365                                  ' 547150.85 4834776.03
1.80
'G10_366                                  ' 547150.85 4834780.03
1.80
'G10_367                                  ' 547150.85 4834784.03
1.80
'G10_368                                  ' 547150.85 4834788.03
1.80
'G10_369                                  ' 547150.85 4834792.03
1.80
```

```
'G10_370                                  ' 547150.85 4834796.03
1.80
'G10_371                                  ' 547150.85 4834800.03
1.80
'G10_372                                  ' 547150.85 4834804.03
1.80
'G10_373                                  ' 547150.85 4834808.03
1.80
'G10_374                                  ' 547150.85 4834812.03
1.80
'G10_375                                  ' 547150.85 4834816.03
1.80
'G10_376                                  ' 547150.85 4834820.03
1.80
'G10_377                                  ' 547150.85 4834824.03
1.80
'G10_378                                  ' 547150.85 4834828.03
1.80
'G10_379                                  ' 547156.85 4834724.03
1.80
'G10_380                                  ' 547156.85 4834728.03
1.80
'G10_381                                  ' 547156.85 4834732.03
1.80
'G10_382                                  ' 547156.85 4834736.03
1.80
'G10_383                                  ' 547156.85 4834740.03
1.80
'G10_384                                  ' 547156.85 4834744.03
1.80
'G10_385                                  ' 547156.85 4834748.03
1.80
'G10_386                                  ' 547156.85 4834752.03
1.80
'G10_387                                  ' 547156.85 4834756.03
1.80
'G10_388                                  ' 547156.85 4834760.03
1.80
'G10_389                                  ' 547156.85 4834764.03
1.80
'G10_390                                  ' 547156.85 4834768.03
1.80
'G10_391                                  ' 547156.85 4834772.03
1.80
'G10_392                                  ' 547156.85 4834776.03
1.80
'G10_393                                  ' 547156.85 4834780.03
1.80
'G10_394                                  ' 547156.85 4834784.03
1.80
'G10_395                                  ' 547156.85 4834788.03
1.80
```

```
'G10_396                                    ' 547156.85 4834792.03
1.80
'G10_397                                    ' 547156.85 4834796.03
1.80
'G10_398                                    ' 547156.85 4834800.03
1.80
'G10_399                                    ' 547156.85 4834804.03
1.80
'G10_400                                    ' 547156.85 4834808.03
1.80
'G10_401                                    ' 547156.85 4834812.03
1.80
'G10_402                                    ' 547156.85 4834816.03
1.80
'G10_403                                    ' 547156.85 4834820.03
1.80
'G10_404                                    ' 547156.85 4834824.03
1.80
'G10_405                                    ' 547156.85 4834828.03
1.80
'G10_406                                    ' 547162.85 4834724.03
1.80
'G10_407                                    ' 547162.85 4834728.03
1.80
'G10_408                                    ' 547162.85 4834732.03
1.80
'G10_409                                    ' 547162.85 4834736.03
1.80
'G10_410                                    ' 547162.85 4834740.03
1.80
'G10_411                                    ' 547162.85 4834744.03
1.80
'G10_412                                    ' 547162.85 4834748.03
1.80
'G10_413                                    ' 547162.85 4834752.03
1.80
'G10_414                                    ' 547162.85 4834756.03
1.80
'G10_415                                    ' 547162.85 4834760.03
1.80
'G10_416                                    ' 547162.85 4834764.03
1.80
'G10_417                                    ' 547162.85 4834768.03
1.80
'G10_418                                    ' 547162.85 4834772.03
1.80
'G10_419                                    ' 547162.85 4834776.03
1.80
'G10_420                                    ' 547162.85 4834780.03
1.80
'G10_421                                    ' 547162.85 4834784.03
1.80
```

```
'G10_422                                    ' 547162.85 4834788.03
1.80
'G10_423                                    ' 547162.85 4834792.03
1.80
'G10_424                                    ' 547162.85 4834796.03
1.80
'G10_425                                    ' 547162.85 4834800.03
1.80
'G10_426                                    ' 547162.85 4834804.03
1.80
'G10_427                                    ' 547162.85 4834808.03
1.80
'G10_428                                    ' 547162.85 4834812.03
1.80
'G10_429                                    ' 547162.85 4834816.03
1.80
'G10_430                                    ' 547162.85 4834820.03
1.80
'G10_431                                    ' 547162.85 4834824.03
1.80
'G10_432                                    ' 547162.85 4834828.03
1.80
'G10_433                                    ' 547168.85 4834724.03
1.80
'G10_434                                    ' 547168.85 4834728.03
1.80
'G10_435                                    ' 547168.85 4834732.03
1.80
'G10_436                                    ' 547168.85 4834736.03
1.80
'G10_437                                    ' 547168.85 4834740.03
1.80
'G10_438                                    ' 547168.85 4834744.03
1.80
'G10_439                                    ' 547168.85 4834748.03
1.80
'G10_440                                    ' 547168.85 4834752.03
1.80
'G10_441                                    ' 547168.85 4834756.03
1.80
'G10_442                                    ' 547168.85 4834760.03
1.80
'G10_443                                    ' 547168.85 4834764.03
1.80
'G10_444                                    ' 547168.85 4834768.03
1.80
'G10_445                                    ' 547168.85 4834772.03
1.80
'G10_446                                    ' 547168.85 4834776.03
1.80
'G10_447                                    ' 547168.85 4834780.03
1.80
```

```
'G10_448                                  ' 547168.85 4834784.03
1.80
'G10_449                                  ' 547168.85 4834788.03
1.80
'G10_450                                  ' 547168.85 4834792.03
1.80
'G10_451                                  ' 547168.85 4834796.03
1.80
'G10_452                                  ' 547168.85 4834800.03
1.80
'G10_453                                  ' 547168.85 4834804.03
1.80
'G10_454                                  ' 547168.85 4834808.03
1.80
'G10_455                                  ' 547168.85 4834812.03
1.80
'G10_456                                  ' 547168.85 4834816.03
1.80
'G10_457                                  ' 547168.85 4834820.03
1.80
'G10_458                                  ' 547168.85 4834824.03
1.80
'G10_459                                  ' 547168.85 4834828.03
1.80
'G10_460                                  ' 547174.85 4834724.03
1.80
'G10_461                                  ' 547174.85 4834728.03
1.80
'G10_462                                  ' 547174.85 4834732.03
1.80
'G10_463                                  ' 547174.85 4834736.03
1.80
'G10_464                                  ' 547174.85 4834740.03
1.80
'G10_465                                  ' 547174.85 4834744.03
1.80
'G10_466                                  ' 547174.85 4834748.03
1.80
'G10_467                                  ' 547174.85 4834752.03
1.80
'G10_468                                  ' 547174.85 4834756.03
1.80
'G10_469                                  ' 547174.85 4834760.03
1.80
'G10_470                                  ' 547174.85 4834764.03
1.80
'G10_471                                  ' 547174.85 4834768.03
1.80
'G10_472                                  ' 547174.85 4834772.03
1.80
'G10_473                                  ' 547174.85 4834776.03
1.80
```

```
'G10_474                                ' 547174.85 4834780.03
1.80
'G10_475                                ' 547174.85 4834784.03
1.80
'G10_476                                ' 547174.85 4834788.03
1.80
'G10_477                                ' 547174.85 4834792.03
1.80
'G10_478                                ' 547174.85 4834796.03
1.80
'G10_479                                ' 547174.85 4834800.03
1.80
'G10_480                                ' 547174.85 4834804.03
1.80
'G10_481                                ' 547174.85 4834808.03
1.80
'G10_482                                ' 547174.85 4834812.03
1.80
'G10_483                                ' 547174.85 4834816.03
1.80
'G10_484                                ' 547174.85 4834820.03
1.80
'G10_485                                ' 547174.85 4834824.03
1.80
'G10_486                                ' 547174.85 4834828.03
1.80
'G10_487                                ' 547180.85 4834724.03
1.80
'G10_488                                ' 547180.85 4834728.03
1.80
'G10_489                                ' 547180.85 4834732.03
1.80
'G10_490                                ' 547180.85 4834736.03
1.80
'G10_491                                ' 547180.85 4834740.03
1.80
'G10_492                                ' 547180.85 4834744.03
1.80
'G10_493                                ' 547180.85 4834748.03
1.80
'G10_494                                ' 547180.85 4834752.03
1.80
'G10_495                                ' 547180.85 4834756.03
1.80
'G10_496                                ' 547180.85 4834760.03
1.80
'G10_497                                ' 547180.85 4834764.03
1.80
'G10_498                                ' 547180.85 4834768.03
1.80
'G10_499                                ' 547180.85 4834772.03
1.80
```

```
'G10_500                                  ' 547180.85 4834776.03
1.80
'G10_501                                  ' 547180.85 4834780.03
1.80
'G10_502                                  ' 547180.85 4834784.03
1.80
'G10_503                                  ' 547180.85 4834788.03
1.80
'G10_504                                  ' 547180.85 4834792.03
1.80
'G10_505                                  ' 547180.85 4834796.03
1.80
'G10_506                                  ' 547180.85 4834800.03
1.80
'G10_507                                  ' 547180.85 4834804.03
1.80
'G10_508                                  ' 547180.85 4834808.03
1.80
'G10_509                                  ' 547180.85 4834812.03
1.80
'G10_510                                  ' 547180.85 4834816.03
1.80
'G10_511                                  ' 547180.85 4834820.03
1.80
'G10_512                                  ' 547180.85 4834824.03
1.80
'G10_513                                  ' 547180.85 4834828.03
1.80
'G10_514                                  ' 547186.85 4834724.03
1.80
'G10_515                                  ' 547186.85 4834728.03
1.80
'G10_516                                  ' 547186.85 4834732.03
1.80
'G10_517                                  ' 547186.85 4834736.03
1.80
'G10_518                                  ' 547186.85 4834740.03
1.80
'G10_519                                  ' 547186.85 4834744.03
1.80
'G10_520                                  ' 547186.85 4834748.03
1.80
'G10_521                                  ' 547186.85 4834752.03
1.80
'G10_522                                  ' 547186.85 4834756.03
1.80
'G10_523                                  ' 547186.85 4834760.03
1.80
'G10_524                                  ' 547186.85 4834764.03
1.80
'G10_525                                  ' 547186.85 4834768.03
1.80
```

```
'G10_526                                  ' 547186.85 4834772.03
1.80
'G10_527                                  ' 547186.85 4834776.03
1.80
'G10_528                                  ' 547186.85 4834780.03
1.80
'G10_529                                  ' 547186.85 4834784.03
1.80
'G10_530                                  ' 547186.85 4834788.03
1.80
'G10_531                                  ' 547186.85 4834792.03
1.80
'G10_532                                  ' 547186.85 4834796.03
1.80
'G10_533                                  ' 547186.85 4834800.03
1.80
'G10_534                                  ' 547186.85 4834804.03
1.80
'G10_535                                  ' 547186.85 4834808.03
1.80
'G10_536                                  ' 547186.85 4834812.03
1.80
'G10_537                                  ' 547186.85 4834816.03
1.80
'G10_538                                  ' 547186.85 4834820.03
1.80
'G10_539                                  ' 547186.85 4834824.03
1.80
'G10_540                                  ' 547186.85 4834828.03
1.80
'G10_541                                  ' 547192.85 4834724.03
1.80
'G10_542                                  ' 547192.85 4834728.03
1.80
'G10_543                                  ' 547192.85 4834732.03
1.80
'G10_544                                  ' 547192.85 4834736.03
1.80
'G10_545                                  ' 547192.85 4834740.03
1.80
'G10_546                                  ' 547192.85 4834744.03
1.80
'G10_547                                  ' 547192.85 4834748.03
1.80
'G10_548                                  ' 547192.85 4834752.03
1.80
'G10_549                                  ' 547192.85 4834756.03
1.80
'G10_550                                  ' 547192.85 4834760.03
1.80
'G10_551                                  ' 547192.85 4834764.03
1.80
```

```
'G10_552                                  ' 547192.85 4834768.03
1.80
'G10_553                                  ' 547192.85 4834772.03
1.80
'G10_554                                  ' 547192.85 4834776.03
1.80
'G10_555                                  ' 547192.85 4834780.03
1.80
'G10_556                                  ' 547192.85 4834784.03
1.80
'G10_557                                  ' 547192.85 4834788.03
1.80
'G10_558                                  ' 547192.85 4834792.03
1.80
'G10_559                                  ' 547192.85 4834796.03
1.80
'G10_560                                  ' 547192.85 4834800.03
1.80
'G10_561                                  ' 547192.85 4834804.03
1.80
'G10_562                                  ' 547192.85 4834808.03
1.80
'G10_563                                  ' 547192.85 4834812.03
1.80
'G10_564                                  ' 547192.85 4834816.03
1.80
'G10_565                                  ' 547192.85 4834820.03
1.80
'G10_566                                  ' 547192.85 4834824.03
1.80
'G10_567                                  ' 547192.85 4834828.03
1.80
'G10_568                                  ' 547198.85 4834724.03
1.80
'G10_569                                  ' 547198.85 4834728.03
1.80
'G10_570                                  ' 547198.85 4834732.03
1.80
'G10_571                                  ' 547198.85 4834736.03
1.80
'G10_572                                  ' 547198.85 4834740.03
1.80
'G10_573                                  ' 547198.85 4834744.03
1.80
'G10_574                                  ' 547198.85 4834748.03
1.80
'G10_575                                  ' 547198.85 4834752.03
1.80
'G10_576                                  ' 547198.85 4834756.03
1.80
'G10_577                                  ' 547198.85 4834760.03
1.80
```

```
'G10_578                                    ' 547198.85 4834764.03
1.80
'G10_579                                    ' 547198.85 4834768.03
1.80
'G10_580                                    ' 547198.85 4834772.03
1.80
'G10_581                                    ' 547198.85 4834776.03
1.80
'G10_582                                    ' 547198.85 4834780.03
1.80
'G10_583                                    ' 547198.85 4834784.03
1.80
'G10_584                                    ' 547198.85 4834788.03
1.80
'G10_585                                    ' 547198.85 4834792.03
1.80
'G10_586                                    ' 547198.85 4834796.03
1.80
'G10_587                                    ' 547198.85 4834800.03
1.80
'G10_588                                    ' 547198.85 4834804.03
1.80
'G10_589                                    ' 547198.85 4834808.03
1.80
'G10_590                                    ' 547198.85 4834812.03
1.80
'G10_591                                    ' 547198.85 4834816.03
1.80
'G10_592                                    ' 547198.85 4834820.03
1.80
'G10_593                                    ' 547198.85 4834824.03
1.80
'G10_594                                    ' 547198.85 4834828.03
1.80
'G10_595                                    ' 547204.85 4834724.03
1.80
'G10_596                                    ' 547204.85 4834728.03
1.80
'G10_597                                    ' 547204.85 4834732.03
1.80
'G10_598                                    ' 547204.85 4834736.03
1.80
'G10_599                                    ' 547204.85 4834740.03
1.80
'G10_600                                    ' 547204.85 4834744.03
1.80
'G10_601                                    ' 547204.85 4834748.03
1.80
'G10_602                                    ' 547204.85 4834752.03
1.80
'G10_603                                    ' 547204.85 4834756.03
1.80
```

```
'G10_604                                  ' 547204.85 4834760.03
1.80
'G10_605                                  ' 547204.85 4834764.03
1.80
'G10_606                                  ' 547204.85 4834768.03
1.80
'G10_607                                  ' 547204.85 4834772.03
1.80
'G10_608                                  ' 547204.85 4834776.03
1.80
'G10_609                                  ' 547204.85 4834780.03
1.80
'G10_610                                  ' 547204.85 4834784.03
1.80
'G10_611                                  ' 547204.85 4834788.03
1.80
'G10_612                                  ' 547204.85 4834792.03
1.80
'G10_613                                  ' 547204.85 4834796.03
1.80
'G10_614                                  ' 547204.85 4834800.03
1.80
'G10_615                                  ' 547204.85 4834804.03
1.80
'G10_616                                  ' 547204.85 4834808.03
1.80
'G10_617                                  ' 547204.85 4834812.03
1.80
'G10_618                                  ' 547204.85 4834816.03
1.80
'G10_619                                  ' 547204.85 4834820.03
1.80
'G10_620                                  ' 547204.85 4834824.03
1.80
'G10_621                                  ' 547204.85 4834828.03
1.80
'G10_622                                  ' 547210.85 4834724.03
1.80
'G10_623                                  ' 547210.85 4834728.03
1.80
'G10_624                                  ' 547210.85 4834732.03
1.80
'G10_625                                  ' 547210.85 4834736.03
1.80
'G10_626                                  ' 547210.85 4834740.03
1.80
'G10_627                                  ' 547210.85 4834744.03
1.80
'G10_628                                  ' 547210.85 4834748.03
1.80
'G10_629                                  ' 547210.85 4834752.03
1.80
```

```
'G10_630                                    ' 547210.85 4834756.03
1.80
'G10_631                                    ' 547210.85 4834760.03
1.80
'G10_632                                    ' 547210.85 4834764.03
1.80
'G10_633                                    ' 547210.85 4834768.03
1.80
'G10_634                                    ' 547210.85 4834772.03
1.80
'G10_635                                    ' 547210.85 4834776.03
1.80
'G10_636                                    ' 547210.85 4834780.03
1.80
'G10_637                                    ' 547210.85 4834784.03
1.80
'G10_638                                    ' 547210.85 4834788.03
1.80
'G10_639                                    ' 547210.85 4834792.03
1.80
'G10_640                                    ' 547210.85 4834796.03
1.80
'G10_641                                    ' 547210.85 4834800.03
1.80
'G10_642                                    ' 547210.85 4834804.03
1.80
'G10_643                                    ' 547210.85 4834808.03
1.80
'G10_644                                    ' 547210.85 4834812.03
1.80
'G10_645                                    ' 547210.85 4834816.03
1.80
'G10_646                                    ' 547210.85 4834820.03
1.80
'G10_647                                    ' 547210.85 4834824.03
1.80
'G10_648                                    ' 547210.85 4834828.03
1.80
'G10_649                                    ' 547216.85 4834724.03
1.80
'G10_650                                    ' 547216.85 4834728.03
1.80
'G10_651                                    ' 547216.85 4834732.03
1.80
'G10_652                                    ' 547216.85 4834736.03
1.80
'G10_653                                    ' 547216.85 4834740.03
1.80
'G10_654                                    ' 547216.85 4834744.03
1.80
'G10_655                                    ' 547216.85 4834748.03
1.80
```

```
'G10_656                                  ' 547216.85 4834752.03
1.80
'G10_657                                  ' 547216.85 4834756.03
1.80
'G10_658                                  ' 547216.85 4834760.03
1.80
'G10_659                                  ' 547216.85 4834764.03
1.80
'G10_660                                  ' 547216.85 4834768.03
1.80
'G10_661                                  ' 547216.85 4834772.03
1.80
'G10_662                                  ' 547216.85 4834776.03
1.80
'G10_663                                  ' 547216.85 4834780.03
1.80
'G10_664                                  ' 547216.85 4834784.03
1.80
'G10_665                                  ' 547216.85 4834788.03
1.80
'G10_666                                  ' 547216.85 4834792.03
1.80
'G10_667                                  ' 547216.85 4834796.03
1.80
'G10_668                                  ' 547216.85 4834800.03
1.80
'G10_669                                  ' 547216.85 4834804.03
1.80
'G10_670                                  ' 547216.85 4834808.03
1.80
'G10_671                                  ' 547216.85 4834812.03
1.80
'G10_672                                  ' 547216.85 4834816.03
1.80
'G10_673                                  ' 547216.85 4834820.03
1.80
'G10_674                                  ' 547216.85 4834824.03
1.80
'G10_675                                  ' 547216.85 4834828.03
1.80
'G10_676                                  ' 547222.85 4834724.03
1.80
'G10_677                                  ' 547222.85 4834728.03
1.80
'G10_678                                  ' 547222.85 4834732.03
1.80
'G10_679                                  ' 547222.85 4834736.03
1.80
'G10_680                                  ' 547222.85 4834740.03
1.80
'G10_681                                  ' 547222.85 4834744.03
1.80
```

```
'G10_682                                  ' 547222.85 4834748.03
1.80
'G10_683                                  ' 547222.85 4834752.03
1.80
'G10_684                                  ' 547222.85 4834756.03
1.80
'G10_685                                  ' 547222.85 4834760.03
1.80
'G10_686                                  ' 547222.85 4834764.03
1.80
'G10_687                                  ' 547222.85 4834768.03
1.80
'G10_688                                  ' 547222.85 4834772.03
1.80
'G10_689                                  ' 547222.85 4834776.03
1.80
'G10_690                                  ' 547222.85 4834780.03
1.80
'G10_691                                  ' 547222.85 4834784.03
1.80
'G10_692                                  ' 547222.85 4834788.03
1.80
'G10_693                                  ' 547222.85 4834792.03
1.80
'G10_694                                  ' 547222.85 4834796.03
1.80
'G10_695                                  ' 547222.85 4834800.03
1.80
'G10_696                                  ' 547222.85 4834804.03
1.80
'G10_697                                  ' 547222.85 4834808.03
1.80
'G10_698                                  ' 547222.85 4834812.03
1.80
'G10_699                                  ' 547222.85 4834816.03
1.80
'G10_700                                  ' 547222.85 4834820.03
1.80
'G10_701                                  ' 547222.85 4834824.03
1.80
'G10_702                                  ' 547222.85 4834828.03
1.80
'G10_703                                  ' 547228.85 4834724.03
1.80
'G10_704                                  ' 547228.85 4834728.03
1.80
'G10_705                                  ' 547228.85 4834732.03
1.80
'G10_706                                  ' 547228.85 4834736.03
1.80
'G10_707                                  ' 547228.85 4834740.03
1.80
```

```
'G10_708                                  ' 547228.85 4834744.03
1.80
'G10_709                                  ' 547228.85 4834748.03
1.80
'G10_710                                  ' 547228.85 4834752.03
1.80
'G10_711                                  ' 547228.85 4834756.03
1.80
'G10_712                                  ' 547228.85 4834760.03
1.80
'G10_713                                  ' 547228.85 4834764.03
1.80
'G10_714                                  ' 547228.85 4834768.03
1.80
'G10_715                                  ' 547228.85 4834772.03
1.80
'G10_716                                  ' 547228.85 4834776.03
1.80
'G10_717                                  ' 547228.85 4834780.03
1.80
'G10_718                                  ' 547228.85 4834784.03
1.80
'G10_719                                  ' 547228.85 4834788.03
1.80
'G10_720                                  ' 547228.85 4834792.03
1.80
'G10_721                                  ' 547228.85 4834796.03
1.80
'G10_722                                  ' 547228.85 4834800.03
1.80
'G10_723                                  ' 547228.85 4834804.03
1.80
'G10_724                                  ' 547228.85 4834808.03
1.80
'G10_725                                  ' 547228.85 4834812.03
1.80
'G10_726                                  ' 547228.85 4834816.03
1.80
'G10_727                                  ' 547228.85 4834820.03
1.80
'G10_728                                  ' 547228.85 4834824.03
1.80
'G10_729                                  ' 547228.85 4834828.03
1.80
'G11_1                                    ' 546919.45 4834617.51
1.80
'G11_2                                    ' 546919.45 4834621.51
1.80
'G11_3                                    ' 546919.45 4834625.51
1.80
'G11_4                                    ' 546919.45 4834629.51
1.80
```

```
'G11_5                                  ' 546919.45 4834633.51
1.80
'G11_6                                  ' 546919.45 4834637.51
1.80
'G11_7                                  ' 546919.45 4834641.51
1.80
'G11_8                                  ' 546919.45 4834645.51
1.80
'G11_9                                  ' 546919.45 4834649.51
1.80
'G11_10                                 ' 546919.45 4834653.51
1.80
'G11_11                                 ' 546919.45 4834657.51
1.80
'G11_12                                 ' 546919.45 4834661.51
1.80
'G11_13                                 ' 546919.45 4834665.51
1.80
'G11_14                                 ' 546919.45 4834669.51
1.80
'G11_15                                 ' 546919.45 4834673.51
1.80
'G11_16                                 ' 546919.45 4834677.51
1.80
'G11_17                                 ' 546919.45 4834681.51
1.80
'G11_18                                 ' 546919.45 4834685.51
1.80
'G11_19                                 ' 546919.45 4834689.51
1.80
'G11_20                                 ' 546919.45 4834693.51
1.80
'G11_21                                 ' 546919.45 4834697.51
1.80
'G11_22                                 ' 546919.45 4834701.51
1.80
'G11_23                                 ' 546919.45 4834705.51
1.80
'G11_24                                 ' 546919.45 4834709.51
1.80
'G11_25                                 ' 546919.45 4834713.51
1.80
'G11_26                                 ' 546919.45 4834717.51
1.80
'G11_27                                 ' 546919.45 4834721.51
1.80
'G11_28                                 ' 546925.45 4834617.51
1.80
'G11_29                                 ' 546925.45 4834621.51
1.80
'G11_30                                 ' 546925.45 4834625.51
1.80
```

```
'G11_31                                  ' 546925.45 4834629.51
1.80
'G11_32                                  ' 546925.45 4834633.51
1.80
'G11_33                                  ' 546925.45 4834637.51
1.80
'G11_34                                  ' 546925.45 4834641.51
1.80
'G11_35                                  ' 546925.45 4834645.51
1.80
'G11_36                                  ' 546925.45 4834649.51
1.80
'G11_37                                  ' 546925.45 4834653.51
1.80
'G11_38                                  ' 546925.45 4834657.51
1.80
'G11_39                                  ' 546925.45 4834661.51
1.80
'G11_40                                  ' 546925.45 4834665.51
1.80
'G11_41                                  ' 546925.45 4834669.51
1.80
'G11_42                                  ' 546925.45 4834673.51
1.80
'G11_43                                  ' 546925.45 4834677.51
1.80
'G11_44                                  ' 546925.45 4834681.51
1.80
'G11_45                                  ' 546925.45 4834685.51
1.80
'G11_46                                  ' 546925.45 4834689.51
1.80
'G11_47                                  ' 546925.45 4834693.51
1.80
'G11_48                                  ' 546925.45 4834697.51
1.80
'G11_49                                  ' 546925.45 4834701.51
1.80
'G11_50                                  ' 546925.45 4834705.51
1.80
'G11_51                                  ' 546925.45 4834709.51
1.80
'G11_52                                  ' 546925.45 4834713.51
1.80
'G11_53                                  ' 546925.45 4834717.51
1.80
'G11_54                                  ' 546925.45 4834721.51
1.80
'G11_55                                  ' 546931.45 4834617.51
1.80
'G11_56                                  ' 546931.45 4834621.51
1.80
```

```
'G11_57                                  ' 546931.45 4834625.51
1.80
'G11_58                                  ' 546931.45 4834629.51
1.80
'G11_59                                  ' 546931.45 4834633.51
1.80
'G11_60                                  ' 546931.45 4834637.51
1.80
'G11_61                                  ' 546931.45 4834641.51
1.80
'G11_62                                  ' 546931.45 4834645.51
1.80
'G11_63                                  ' 546931.45 4834649.51
1.80
'G11_64                                  ' 546931.45 4834653.51
1.80
'G11_65                                  ' 546931.45 4834657.51
1.80
'G11_66                                  ' 546931.45 4834661.51
1.80
'G11_67                                  ' 546931.45 4834665.51
1.80
'G11_68                                  ' 546931.45 4834669.51
1.80
'G11_69                                  ' 546931.45 4834673.51
1.80
'G11_70                                  ' 546931.45 4834677.51
1.80
'G11_71                                  ' 546931.45 4834681.51
1.80
'G11_72                                  ' 546931.45 4834685.51
1.80
'G11_73                                  ' 546931.45 4834689.51
1.80
'G11_74                                  ' 546931.45 4834693.51
1.80
'G11_75                                  ' 546931.45 4834697.51
1.80
'G11_76                                  ' 546931.45 4834701.51
1.80
'G11_77                                  ' 546931.45 4834705.51
1.80
'G11_78                                  ' 546931.45 4834709.51
1.80
'G11_79                                  ' 546931.45 4834713.51
1.80
'G11_80                                  ' 546931.45 4834717.51
1.80
'G11_81                                  ' 546931.45 4834721.51
1.80
'G11_82                                  ' 546937.45 4834617.51
1.80
```

```
'G11_83                                  ' 546937.45 4834621.51
1.80
'G11_84                                  ' 546937.45 4834625.51
1.80
'G11_85                                  ' 546937.45 4834629.51
1.80
'G11_86                                  ' 546937.45 4834633.51
1.80
'G11_87                                  ' 546937.45 4834637.51
1.80
'G11_88                                  ' 546937.45 4834641.51
1.80
'G11_89                                  ' 546937.45 4834645.51
1.80
'G11_90                                  ' 546937.45 4834649.51
1.80
'G11_91                                  ' 546937.45 4834653.51
1.80
'G11_92                                  ' 546937.45 4834657.51
1.80
'G11_93                                  ' 546937.45 4834661.51
1.80
'G11_94                                  ' 546937.45 4834665.51
1.80
'G11_95                                  ' 546937.45 4834669.51
1.80
'G11_96                                  ' 546937.45 4834673.51
1.80
'G11_97                                  ' 546937.45 4834677.51
1.80
'G11_98                                  ' 546937.45 4834681.51
1.80
'G11_99                                  ' 546937.45 4834685.51
1.80
'G11_100                                 ' 546937.45 4834689.51
1.80
'G11_101                                 ' 546937.45 4834693.51
1.80
'G11_102                                 ' 546937.45 4834697.51
1.80
'G11_103                                 ' 546937.45 4834701.51
1.80
'G11_104                                 ' 546937.45 4834705.51
1.80
'G11_105                                 ' 546937.45 4834709.51
1.80
'G11_106                                 ' 546937.45 4834713.51
1.80
'G11_107                                 ' 546937.45 4834717.51
1.80
'G11_108                                 ' 546937.45 4834721.51
1.80
```

```
'G11_109                                    ' 546943.45 4834617.51
1.80
'G11_110                                    ' 546943.45 4834621.51
1.80
'G11_111                                    ' 546943.45 4834625.51
1.80
'G11_112                                    ' 546943.45 4834629.51
1.80
'G11_113                                    ' 546943.45 4834633.51
1.80
'G11_114                                    ' 546943.45 4834637.51
1.80
'G11_115                                    ' 546943.45 4834641.51
1.80
'G11_116                                    ' 546943.45 4834645.51
1.80
'G11_117                                    ' 546943.45 4834649.51
1.80
'G11_118                                    ' 546943.45 4834653.51
1.80
'G11_119                                    ' 546943.45 4834657.51
1.80
'G11_120                                    ' 546943.45 4834661.51
1.80
'G11_121                                    ' 546943.45 4834665.51
1.80
'G11_122                                    ' 546943.45 4834669.51
1.80
'G11_123                                    ' 546943.45 4834673.51
1.80
'G11_124                                    ' 546943.45 4834677.51
1.80
'G11_125                                    ' 546943.45 4834681.51
1.80
'G11_126                                    ' 546943.45 4834685.51
1.80
'G11_127                                    ' 546943.45 4834689.51
1.80
'G11_128                                    ' 546943.45 4834693.51
1.80
'G11_129                                    ' 546943.45 4834697.51
1.80
'G11_130                                    ' 546943.45 4834701.51
1.80
'G11_131                                    ' 546943.45 4834705.51
1.80
'G11_132                                    ' 546943.45 4834709.51
1.80
'G11_133                                    ' 546943.45 4834713.51
1.80
'G11_134                                    ' 546943.45 4834717.51
1.80
```

```
'G11_135                                    ' 546943.45 4834721.51
1.80
'G11_136                                    ' 546949.45 4834617.51
1.80
'G11_137                                    ' 546949.45 4834621.51
1.80
'G11_138                                    ' 546949.45 4834625.51
1.80
'G11_139                                    ' 546949.45 4834629.51
1.80
'G11_140                                    ' 546949.45 4834633.51
1.80
'G11_141                                    ' 546949.45 4834637.51
1.80
'G11_142                                    ' 546949.45 4834641.51
1.80
'G11_143                                    ' 546949.45 4834645.51
1.80
'G11_144                                    ' 546949.45 4834649.51
1.80
'G11_145                                    ' 546949.45 4834653.51
1.80
'G11_146                                    ' 546949.45 4834657.51
1.80
'G11_147                                    ' 546949.45 4834661.51
1.80
'G11_148                                    ' 546949.45 4834665.51
1.80
'G11_149                                    ' 546949.45 4834669.51
1.80
'G11_150                                    ' 546949.45 4834673.51
1.80
'G11_151                                    ' 546949.45 4834677.51
1.80
'G11_152                                    ' 546949.45 4834681.51
1.80
'G11_153                                    ' 546949.45 4834685.51
1.80
'G11_154                                    ' 546949.45 4834689.51
1.80
'G11_155                                    ' 546949.45 4834693.51
1.80
'G11_156                                    ' 546949.45 4834697.51
1.80
'G11_157                                    ' 546949.45 4834701.51
1.80
'G11_158                                    ' 546949.45 4834705.51
1.80
'G11_159                                    ' 546949.45 4834709.51
1.80
'G11_160                                    ' 546949.45 4834713.51
1.80
```

```
'G11_161                                ' 546949.45 4834717.51
1.80
'G11_162                                ' 546949.45 4834721.51
1.80
'G11_163                                ' 546955.45 4834617.51
1.80
'G11_164                                ' 546955.45 4834621.51
1.80
'G11_165                                ' 546955.45 4834625.51
1.80
'G11_166                                ' 546955.45 4834629.51
1.80
'G11_167                                ' 546955.45 4834633.51
1.80
'G11_168                                ' 546955.45 4834637.51
1.80
'G11_169                                ' 546955.45 4834641.51
1.80
'G11_170                                ' 546955.45 4834645.51
1.80
'G11_171                                ' 546955.45 4834649.51
1.80
'G11_172                                ' 546955.45 4834653.51
1.80
'G11_173                                ' 546955.45 4834657.51
1.80
'G11_174                                ' 546955.45 4834661.51
1.80
'G11_175                                ' 546955.45 4834665.51
1.80
'G11_176                                ' 546955.45 4834669.51
1.80
'G11_177                                ' 546955.45 4834673.51
1.80
'G11_178                                ' 546955.45 4834677.51
1.80
'G11_179                                ' 546955.45 4834681.51
1.80
'G11_180                                ' 546955.45 4834685.51
1.80
'G11_181                                ' 546955.45 4834689.51
1.80
'G11_182                                ' 546955.45 4834693.51
1.80
'G11_183                                ' 546955.45 4834697.51
1.80
'G11_184                                ' 546955.45 4834701.51
1.80
'G11_185                                ' 546955.45 4834705.51
1.80
'G11_186                                ' 546955.45 4834709.51
1.80
```

```
'G11_187                                  ' 546955.45 4834713.51
1.80
'G11_188                                  ' 546955.45 4834717.51
1.80
'G11_189                                  ' 546955.45 4834721.51
1.80
'G11_190                                  ' 546961.45 4834617.51
1.80
'G11_191                                  ' 546961.45 4834621.51
1.80
'G11_192                                  ' 546961.45 4834625.51
1.80
'G11_193                                  ' 546961.45 4834629.51
1.80
'G11_194                                  ' 546961.45 4834633.51
1.80
'G11_195                                  ' 546961.45 4834637.51
1.80
'G11_196                                  ' 546961.45 4834641.51
1.80
'G11_197                                  ' 546961.45 4834645.51
1.80
'G11_198                                  ' 546961.45 4834649.51
1.80
'G11_199                                  ' 546961.45 4834653.51
1.80
'G11_200                                  ' 546961.45 4834657.51
1.80
'G11_201                                  ' 546961.45 4834661.51
1.80
'G11_202                                  ' 546961.45 4834665.51
1.80
'G11_203                                  ' 546961.45 4834669.51
1.80
'G11_204                                  ' 546961.45 4834673.51
1.80
'G11_205                                  ' 546961.45 4834677.51
1.80
'G11_206                                  ' 546961.45 4834681.51
1.80
'G11_207                                  ' 546961.45 4834685.51
1.80
'G11_208                                  ' 546961.45 4834689.51
1.80
'G11_209                                  ' 546961.45 4834693.51
1.80
'G11_210                                  ' 546961.45 4834697.51
1.80
'G11_211                                  ' 546961.45 4834701.51
1.80
'G11_212                                  ' 546961.45 4834705.51
1.80
```

```
'G11_213                                    ' 546961.45 4834709.51
1.80
'G11_214                                    ' 546961.45 4834713.51
1.80
'G11_215                                    ' 546961.45 4834717.51
1.80
'G11_216                                    ' 546961.45 4834721.51
1.80
'G11_217                                    ' 546967.45 4834617.51
1.80
'G11_218                                    ' 546967.45 4834621.51
1.80
'G11_219                                    ' 546967.45 4834625.51
1.80
'G11_220                                    ' 546967.45 4834629.51
1.80
'G11_221                                    ' 546967.45 4834633.51
1.80
'G11_222                                    ' 546967.45 4834637.51
1.80
'G11_223                                    ' 546967.45 4834641.51
1.80
'G11_224                                    ' 546967.45 4834645.51
1.80
'G11_225                                    ' 546967.45 4834649.51
1.80
'G11_226                                    ' 546967.45 4834653.51
1.80
'G11_227                                    ' 546967.45 4834657.51
1.80
'G11_228                                    ' 546967.45 4834661.51
1.80
'G11_229                                    ' 546967.45 4834665.51
1.80
'G11_230                                    ' 546967.45 4834669.51
1.80
'G11_231                                    ' 546967.45 4834673.51
1.80
'G11_232                                    ' 546967.45 4834677.51
1.80
'G11_233                                    ' 546967.45 4834681.51
1.80
'G11_234                                    ' 546967.45 4834685.51
1.80
'G11_235                                    ' 546967.45 4834689.51
1.80
'G11_236                                    ' 546967.45 4834693.51
1.80
'G11_237                                    ' 546967.45 4834697.51
1.80
'G11_238                                    ' 546967.45 4834701.51
1.80
```

```
'G11_239                                    ' 546967.45 4834705.51
1.80
'G11_240                                    ' 546967.45 4834709.51
1.80
'G11_241                                    ' 546967.45 4834713.51
1.80
'G11_242                                    ' 546967.45 4834717.51
1.80
'G11_243                                    ' 546967.45 4834721.51
1.80
'G11_244                                    ' 546973.45 4834617.51
1.80
'G11_245                                    ' 546973.45 4834621.51
1.80
'G11_246                                    ' 546973.45 4834625.51
1.80
'G11_247                                    ' 546973.45 4834629.51
1.80
'G11_248                                    ' 546973.45 4834633.51
1.80
'G11_249                                    ' 546973.45 4834637.51
1.80
'G11_250                                    ' 546973.45 4834641.51
1.80
'G11_251                                    ' 546973.45 4834645.51
1.80
'G11_252                                    ' 546973.45 4834649.51
1.80
'G11_253                                    ' 546973.45 4834653.51
1.80
'G11_254                                    ' 546973.45 4834657.51
1.80
'G11_255                                    ' 546973.45 4834661.51
1.80
'G11_256                                    ' 546973.45 4834665.51
1.80
'G11_257                                    ' 546973.45 4834669.51
1.80
'G11_258                                    ' 546973.45 4834673.51
1.80
'G11_259                                    ' 546973.45 4834677.51
1.80
'G11_260                                    ' 546973.45 4834681.51
1.80
'G11_261                                    ' 546973.45 4834685.51
1.80
'G11_262                                    ' 546973.45 4834689.51
1.80
'G11_263                                    ' 546973.45 4834693.51
1.80
'G11_264                                    ' 546973.45 4834697.51
1.80
```

```
'G11_265                                ' 546973.45 4834701.51
1.80
'G11_266                                ' 546973.45 4834705.51
1.80
'G11_267                                ' 546973.45 4834709.51
1.80
'G11_268                                ' 546973.45 4834713.51
1.80
'G11_269                                ' 546973.45 4834717.51
1.80
'G11_270                                ' 546973.45 4834721.51
1.80
'G11_271                                ' 546979.45 4834617.51
1.80
'G11_272                                ' 546979.45 4834621.51
1.80
'G11_273                                ' 546979.45 4834625.51
1.80
'G11_274                                ' 546979.45 4834629.51
1.80
'G11_275                                ' 546979.45 4834633.51
1.80
'G11_276                                ' 546979.45 4834637.51
1.80
'G11_277                                ' 546979.45 4834641.51
1.80
'G11_278                                ' 546979.45 4834645.51
1.80
'G11_279                                ' 546979.45 4834649.51
1.80
'G11_280                                ' 546979.45 4834653.51
1.80
'G11_281                                ' 546979.45 4834657.51
1.80
'G11_282                                ' 546979.45 4834661.51
1.80
'G11_283                                ' 546979.45 4834665.51
1.80
'G11_284                                ' 546979.45 4834669.51
1.80
'G11_285                                ' 546979.45 4834673.51
1.80
'G11_286                                ' 546979.45 4834677.51
1.80
'G11_287                                ' 546979.45 4834681.51
1.80
'G11_288                                ' 546979.45 4834685.51
1.80
'G11_289                                ' 546979.45 4834689.51
1.80
'G11_290                                ' 546979.45 4834693.51
1.80
```

```
'G11_291                                ' 546979.45 4834697.51
1.80
'G11_292                                ' 546979.45 4834701.51
1.80
'G11_293                                ' 546979.45 4834705.51
1.80
'G11_294                                ' 546979.45 4834709.51
1.80
'G11_295                                ' 546979.45 4834713.51
1.80
'G11_296                                ' 546979.45 4834717.51
1.80
'G11_297                                ' 546979.45 4834721.51
1.80
'G11_298                                ' 546985.45 4834617.51
1.80
'G11_299                                ' 546985.45 4834621.51
1.80
'G11_300                                ' 546985.45 4834625.51
1.80
'G11_301                                ' 546985.45 4834629.51
1.80
'G11_302                                ' 546985.45 4834633.51
1.80
'G11_303                                ' 546985.45 4834637.51
1.80
'G11_304                                ' 546985.45 4834641.51
1.80
'G11_305                                ' 546985.45 4834645.51
1.80
'G11_306                                ' 546985.45 4834649.51
1.80
'G11_307                                ' 546985.45 4834653.51
1.80
'G11_308                                ' 546985.45 4834657.51
1.80
'G11_309                                ' 546985.45 4834661.51
1.80
'G11_310                                ' 546985.45 4834665.51
1.80
'G11_311                                ' 546985.45 4834669.51
1.80
'G11_312                                ' 546985.45 4834673.51
1.80
'G11_313                                ' 546985.45 4834677.51
1.80
'G11_314                                ' 546985.45 4834681.51
1.80
'G11_315                                ' 546985.45 4834685.51
1.80
'G11_316                                ' 546985.45 4834689.51
1.80
```

```
'G11_317                                ' 546985.45 4834693.51
1.80
'G11_318                                ' 546985.45 4834697.51
1.80
'G11_319                                ' 546985.45 4834701.51
1.80
'G11_320                                ' 546985.45 4834705.51
1.80
'G11_321                                ' 546985.45 4834709.51
1.80
'G11_322                                ' 546985.45 4834713.51
1.80
'G11_323                                ' 546985.45 4834717.51
1.80
'G11_324                                ' 546985.45 4834721.51
1.80
'G11_325                                ' 546991.45 4834617.51
1.80
'G11_326                                ' 546991.45 4834621.51
1.80
'G11_327                                ' 546991.45 4834625.51
1.80
'G11_328                                ' 546991.45 4834629.51
1.80
'G11_329                                ' 546991.45 4834633.51
1.80
'G11_330                                ' 546991.45 4834637.51
1.80
'G11_331                                ' 546991.45 4834641.51
1.80
'G11_332                                ' 546991.45 4834645.51
1.80
'G11_333                                ' 546991.45 4834649.51
1.80
'G11_334                                ' 546991.45 4834653.51
1.80
'G11_335                                ' 546991.45 4834657.51
1.80
'G11_336                                ' 546991.45 4834661.51
1.80
'G11_337                                ' 546991.45 4834665.51
1.80
'G11_338                                ' 546991.45 4834669.51
1.80
'G11_339                                ' 546991.45 4834673.51
1.80
'G11_340                                ' 546991.45 4834677.51
1.80
'G11_341                                ' 546991.45 4834681.51
1.80
'G11_342                                ' 546991.45 4834685.51
1.80
```

```
'G11_343                                ' 546991.45 4834689.51
1.80
'G11_344                                ' 546991.45 4834693.51
1.80
'G11_345                                ' 546991.45 4834697.51
1.80
'G11_346                                ' 546991.45 4834701.51
1.80
'G11_347                                ' 546991.45 4834705.51
1.80
'G11_348                                ' 546991.45 4834709.51
1.80
'G11_349                                ' 546991.45 4834713.51
1.80
'G11_350                                ' 546991.45 4834717.51
1.80
'G11_351                                ' 546991.45 4834721.51
1.80
'G11_352                                ' 546997.45 4834617.51
1.80
'G11_353                                ' 546997.45 4834621.51
1.80
'G11_354                                ' 546997.45 4834625.51
1.80
'G11_355                                ' 546997.45 4834629.51
1.80
'G11_356                                ' 546997.45 4834633.51
1.80
'G11_357                                ' 546997.45 4834637.51
1.80
'G11_358                                ' 546997.45 4834641.51
1.80
'G11_359                                ' 546997.45 4834645.51
1.80
'G11_360                                ' 546997.45 4834649.51
1.80
'G11_361                                ' 546997.45 4834653.51
1.80
'G11_362                                ' 546997.45 4834657.51
1.80
'G11_363                                ' 546997.45 4834661.51
1.80
'G11_364                                ' 546997.45 4834665.51
1.80
'G11_365                                ' 546997.45 4834669.51
1.80
'G11_366                                ' 546997.45 4834673.51
1.80
'G11_367                                ' 546997.45 4834677.51
1.80
'G11_368                                ' 546997.45 4834681.51
1.80
```

```
'G11_369                                    ' 546997.45 4834685.51
1.80
'G11_370                                    ' 546997.45 4834689.51
1.80
'G11_371                                    ' 546997.45 4834693.51
1.80
'G11_372                                    ' 546997.45 4834697.51
1.80
'G11_373                                    ' 546997.45 4834701.51
1.80
'G11_374                                    ' 546997.45 4834705.51
1.80
'G11_375                                    ' 546997.45 4834709.51
1.80
'G11_376                                    ' 546997.45 4834713.51
1.80
'G11_377                                    ' 546997.45 4834717.51
1.80
'G11_378                                    ' 546997.45 4834721.51
1.80
'G11_379                                    ' 547003.45 4834617.51
1.80
'G11_380                                    ' 547003.45 4834621.51
1.80
'G11_381                                    ' 547003.45 4834625.51
1.80
'G11_382                                    ' 547003.45 4834629.51
1.80
'G11_383                                    ' 547003.45 4834633.51
1.80
'G11_384                                    ' 547003.45 4834637.51
1.80
'G11_385                                    ' 547003.45 4834641.51
1.80
'G11_386                                    ' 547003.45 4834645.51
1.80
'G11_387                                    ' 547003.45 4834649.51
1.80
'G11_388                                    ' 547003.45 4834653.51
1.80
'G11_389                                    ' 547003.45 4834657.51
1.80
'G11_390                                    ' 547003.45 4834661.51
1.80
'G11_391                                    ' 547003.45 4834665.51
1.80
'G11_392                                    ' 547003.45 4834669.51
1.80
'G11_393                                    ' 547003.45 4834673.51
1.80
'G11_394                                    ' 547003.45 4834677.51
1.80
```

```
'G11_395                                    ' 547003.45 4834681.51
1.80
'G11_396                                    ' 547003.45 4834685.51
1.80
'G11_397                                    ' 547003.45 4834689.51
1.80
'G11_398                                    ' 547003.45 4834693.51
1.80
'G11_399                                    ' 547003.45 4834697.51
1.80
'G11_400                                    ' 547003.45 4834701.51
1.80
'G11_401                                    ' 547003.45 4834705.51
1.80
'G11_402                                    ' 547003.45 4834709.51
1.80
'G11_403                                    ' 547003.45 4834713.51
1.80
'G11_404                                    ' 547003.45 4834717.51
1.80
'G11_405                                    ' 547003.45 4834721.51
1.80
'G11_406                                    ' 547009.45 4834617.51
1.80
'G11_407                                    ' 547009.45 4834621.51
1.80
'G11_408                                    ' 547009.45 4834625.51
1.80
'G11_409                                    ' 547009.45 4834629.51
1.80
'G11_410                                    ' 547009.45 4834633.51
1.80
'G11_411                                    ' 547009.45 4834637.51
1.80
'G11_412                                    ' 547009.45 4834641.51
1.80
'G11_413                                    ' 547009.45 4834645.51
1.80
'G11_414                                    ' 547009.45 4834649.51
1.80
'G11_415                                    ' 547009.45 4834653.51
1.80
'G11_416                                    ' 547009.45 4834657.51
1.80
'G11_417                                    ' 547009.45 4834661.51
1.80
'G11_418                                    ' 547009.45 4834665.51
1.80
'G11_419                                    ' 547009.45 4834669.51
1.80
'G11_420                                    ' 547009.45 4834673.51
1.80
```

```
'G11_421                                ' 547009.45 4834677.51
1.80
'G11_422                                ' 547009.45 4834681.51
1.80
'G11_423                                ' 547009.45 4834685.51
1.80
'G11_424                                ' 547009.45 4834689.51
1.80
'G11_425                                ' 547009.45 4834693.51
1.80
'G11_426                                ' 547009.45 4834697.51
1.80
'G11_427                                ' 547009.45 4834701.51
1.80
'G11_428                                ' 547009.45 4834705.51
1.80
'G11_429                                ' 547009.45 4834709.51
1.80
'G11_430                                ' 547009.45 4834713.51
1.80
'G11_431                                ' 547009.45 4834717.51
1.80
'G11_432                                ' 547009.45 4834721.51
1.80
'G11_433                                ' 547015.45 4834617.51
1.80
'G11_434                                ' 547015.45 4834621.51
1.80
'G11_435                                ' 547015.45 4834625.51
1.80
'G11_436                                ' 547015.45 4834629.51
1.80
'G11_437                                ' 547015.45 4834633.51
1.80
'G11_438                                ' 547015.45 4834637.51
1.80
'G11_439                                ' 547015.45 4834641.51
1.80
'G11_440                                ' 547015.45 4834645.51
1.80
'G11_441                                ' 547015.45 4834649.51
1.80
'G11_442                                ' 547015.45 4834653.51
1.80
'G11_443                                ' 547015.45 4834657.51
1.80
'G11_444                                ' 547015.45 4834661.51
1.80
'G11_445                                ' 547015.45 4834665.51
1.80
'G11_446                                ' 547015.45 4834669.51
1.80
```

```
'G11_447                                    ' 547015.45 4834673.51
1.80
'G11_448                                    ' 547015.45 4834677.51
1.80
'G11_449                                    ' 547015.45 4834681.51
1.80
'G11_450                                    ' 547015.45 4834685.51
1.80
'G11_451                                    ' 547015.45 4834689.51
1.80
'G11_452                                    ' 547015.45 4834693.51
1.80
'G11_453                                    ' 547015.45 4834697.51
1.80
'G11_454                                    ' 547015.45 4834701.51
1.80
'G11_455                                    ' 547015.45 4834705.51
1.80
'G11_456                                    ' 547015.45 4834709.51
1.80
'G11_457                                    ' 547015.45 4834713.51
1.80
'G11_458                                    ' 547015.45 4834717.51
1.80
'G11_459                                    ' 547015.45 4834721.51
1.80
'G11_460                                    ' 547021.45 4834617.51
1.80
'G11_461                                    ' 547021.45 4834621.51
1.80
'G11_462                                    ' 547021.45 4834625.51
1.80
'G11_463                                    ' 547021.45 4834629.51
1.80
'G11_464                                    ' 547021.45 4834633.51
1.80
'G11_465                                    ' 547021.45 4834637.51
1.80
'G11_466                                    ' 547021.45 4834641.51
1.80
'G11_467                                    ' 547021.45 4834645.51
1.80
'G11_468                                    ' 547021.45 4834649.51
1.80
'G11_469                                    ' 547021.45 4834653.51
1.80
'G11_470                                    ' 547021.45 4834657.51
1.80
'G11_471                                    ' 547021.45 4834661.51
1.80
'G11_472                                    ' 547021.45 4834665.51
1.80
```

```
'G11_473                                ' 547021.45 4834669.51
1.80
'G11_474                                ' 547021.45 4834673.51
1.80
'G11_475                                ' 547021.45 4834677.51
1.80
'G11_476                                ' 547021.45 4834681.51
1.80
'G11_477                                ' 547021.45 4834685.51
1.80
'G11_478                                ' 547021.45 4834689.51
1.80
'G11_479                                ' 547021.45 4834693.51
1.80
'G11_480                                ' 547021.45 4834697.51
1.80
'G11_481                                ' 547021.45 4834701.51
1.80
'G11_482                                ' 547021.45 4834705.51
1.80
'G11_483                                ' 547021.45 4834709.51
1.80
'G11_484                                ' 547021.45 4834713.51
1.80
'G11_485                                ' 547021.45 4834717.51
1.80
'G11_486                                ' 547021.45 4834721.51
1.80
'G11_487                                ' 547027.45 4834617.51
1.80
'G11_488                                ' 547027.45 4834621.51
1.80
'G11_489                                ' 547027.45 4834625.51
1.80
'G11_490                                ' 547027.45 4834629.51
1.80
'G11_491                                ' 547027.45 4834633.51
1.80
'G11_492                                ' 547027.45 4834637.51
1.80
'G11_493                                ' 547027.45 4834641.51
1.80
'G11_494                                ' 547027.45 4834645.51
1.80
'G11_495                                ' 547027.45 4834649.51
1.80
'G11_496                                ' 547027.45 4834653.51
1.80
'G11_497                                ' 547027.45 4834657.51
1.80
'G11_498                                ' 547027.45 4834661.51
1.80
```

```
'G11_499                                ' 547027.45 4834665.51
1.80
'G11_500                                ' 547027.45 4834669.51
1.80
'G11_501                                ' 547027.45 4834673.51
1.80
'G11_502                                ' 547027.45 4834677.51
1.80
'G11_503                                ' 547027.45 4834681.51
1.80
'G11_504                                ' 547027.45 4834685.51
1.80
'G11_505                                ' 547027.45 4834689.51
1.80
'G11_506                                ' 547027.45 4834693.51
1.80
'G11_507                                ' 547027.45 4834697.51
1.80
'G11_508                                ' 547027.45 4834701.51
1.80
'G11_509                                ' 547027.45 4834705.51
1.80
'G11_510                                ' 547027.45 4834709.51
1.80
'G11_511                                ' 547027.45 4834713.51
1.80
'G11_512                                ' 547027.45 4834717.51
1.80
'G11_513                                ' 547027.45 4834721.51
1.80
'G11_514                                ' 547033.45 4834617.51
1.80
'G11_515                                ' 547033.45 4834621.51
1.80
'G11_516                                ' 547033.45 4834625.51
1.80
'G11_517                                ' 547033.45 4834629.51
1.80
'G11_518                                ' 547033.45 4834633.51
1.80
'G11_519                                ' 547033.45 4834637.51
1.80
'G11_520                                ' 547033.45 4834641.51
1.80
'G11_521                                ' 547033.45 4834645.51
1.80
'G11_522                                ' 547033.45 4834649.51
1.80
'G11_523                                ' 547033.45 4834653.51
1.80
'G11_524                                ' 547033.45 4834657.51
1.80
```

```
'G11_525                                    ' 547033.45 4834661.51
1.80
'G11_526                                    ' 547033.45 4834665.51
1.80
'G11_527                                    ' 547033.45 4834669.51
1.80
'G11_528                                    ' 547033.45 4834673.51
1.80
'G11_529                                    ' 547033.45 4834677.51
1.80
'G11_530                                    ' 547033.45 4834681.51
1.80
'G11_531                                    ' 547033.45 4834685.51
1.80
'G11_532                                    ' 547033.45 4834689.51
1.80
'G11_533                                    ' 547033.45 4834693.51
1.80
'G11_534                                    ' 547033.45 4834697.51
1.80
'G11_535                                    ' 547033.45 4834701.51
1.80
'G11_536                                    ' 547033.45 4834705.51
1.80
'G11_537                                    ' 547033.45 4834709.51
1.80
'G11_538                                    ' 547033.45 4834713.51
1.80
'G11_539                                    ' 547033.45 4834717.51
1.80
'G11_540                                    ' 547033.45 4834721.51
1.80
'G11_541                                    ' 547039.45 4834617.51
1.80
'G11_542                                    ' 547039.45 4834621.51
1.80
'G11_543                                    ' 547039.45 4834625.51
1.80
'G11_544                                    ' 547039.45 4834629.51
1.80
'G11_545                                    ' 547039.45 4834633.51
1.80
'G11_546                                    ' 547039.45 4834637.51
1.80
'G11_547                                    ' 547039.45 4834641.51
1.80
'G11_548                                    ' 547039.45 4834645.51
1.80
'G11_549                                    ' 547039.45 4834649.51
1.80
'G11_550                                    ' 547039.45 4834653.51
1.80
```

```
'G11_551                                    ' 547039.45 4834657.51
1.80
'G11_552                                    ' 547039.45 4834661.51
1.80
'G11_553                                    ' 547039.45 4834665.51
1.80
'G11_554                                    ' 547039.45 4834669.51
1.80
'G11_555                                    ' 547039.45 4834673.51
1.80
'G11_556                                    ' 547039.45 4834677.51
1.80
'G11_557                                    ' 547039.45 4834681.51
1.80
'G11_558                                    ' 547039.45 4834685.51
1.80
'G11_559                                    ' 547039.45 4834689.51
1.80
'G11_560                                    ' 547039.45 4834693.51
1.80
'G11_561                                    ' 547039.45 4834697.51
1.80
'G11_562                                    ' 547039.45 4834701.51
1.80
'G11_563                                    ' 547039.45 4834705.51
1.80
'G11_564                                    ' 547039.45 4834709.51
1.80
'G11_565                                    ' 547039.45 4834713.51
1.80
'G11_566                                    ' 547039.45 4834717.51
1.80
'G11_567                                    ' 547039.45 4834721.51
1.80
'G11_568                                    ' 547045.45 4834617.51
1.80
'G11_569                                    ' 547045.45 4834621.51
1.80
'G11_570                                    ' 547045.45 4834625.51
1.80
'G11_571                                    ' 547045.45 4834629.51
1.80
'G11_572                                    ' 547045.45 4834633.51
1.80
'G11_573                                    ' 547045.45 4834637.51
1.80
'G11_574                                    ' 547045.45 4834641.51
1.80
'G11_575                                    ' 547045.45 4834645.51
1.80
'G11_576                                    ' 547045.45 4834649.51
1.80
```

```
'G11_577                                    ' 547045.45 4834653.51
1.80
'G11_578                                    ' 547045.45 4834657.51
1.80
'G11_579                                    ' 547045.45 4834661.51
1.80
'G11_580                                    ' 547045.45 4834665.51
1.80
'G11_581                                    ' 547045.45 4834669.51
1.80
'G11_582                                    ' 547045.45 4834673.51
1.80
'G11_583                                    ' 547045.45 4834677.51
1.80
'G11_584                                    ' 547045.45 4834681.51
1.80
'G11_585                                    ' 547045.45 4834685.51
1.80
'G11_586                                    ' 547045.45 4834689.51
1.80
'G11_587                                    ' 547045.45 4834693.51
1.80
'G11_588                                    ' 547045.45 4834697.51
1.80
'G11_589                                    ' 547045.45 4834701.51
1.80
'G11_590                                    ' 547045.45 4834705.51
1.80
'G11_591                                    ' 547045.45 4834709.51
1.80
'G11_592                                    ' 547045.45 4834713.51
1.80
'G11_593                                    ' 547045.45 4834717.51
1.80
'G11_594                                    ' 547045.45 4834721.51
1.80
'G11_595                                    ' 547051.45 4834617.51
1.80
'G11_596                                    ' 547051.45 4834621.51
1.80
'G11_597                                    ' 547051.45 4834625.51
1.80
'G11_598                                    ' 547051.45 4834629.51
1.80
'G11_599                                    ' 547051.45 4834633.51
1.80
'G11_600                                    ' 547051.45 4834637.51
1.80
'G11_601                                    ' 547051.45 4834641.51
1.80
'G11_602                                    ' 547051.45 4834645.51
1.80
```

```
'G11_603                                  ' 547051.45 4834649.51
1.80
'G11_604                                  ' 547051.45 4834653.51
1.80
'G11_605                                  ' 547051.45 4834657.51
1.80
'G11_606                                  ' 547051.45 4834661.51
1.80
'G11_607                                  ' 547051.45 4834665.51
1.80
'G11_608                                  ' 547051.45 4834669.51
1.80
'G11_609                                  ' 547051.45 4834673.51
1.80
'G11_610                                  ' 547051.45 4834677.51
1.80
'G11_611                                  ' 547051.45 4834681.51
1.80
'G11_612                                  ' 547051.45 4834685.51
1.80
'G11_613                                  ' 547051.45 4834689.51
1.80
'G11_614                                  ' 547051.45 4834693.51
1.80
'G11_615                                  ' 547051.45 4834697.51
1.80
'G11_616                                  ' 547051.45 4834701.51
1.80
'G11_617                                  ' 547051.45 4834705.51
1.80
'G11_618                                  ' 547051.45 4834709.51
1.80
'G11_619                                  ' 547051.45 4834713.51
1.80
'G11_620                                  ' 547051.45 4834717.51
1.80
'G11_621                                  ' 547051.45 4834721.51
1.80
'G11_622                                  ' 547057.45 4834617.51
1.80
'G11_623                                  ' 547057.45 4834621.51
1.80
'G11_624                                  ' 547057.45 4834625.51
1.80
'G11_625                                  ' 547057.45 4834629.51
1.80
'G11_626                                  ' 547057.45 4834633.51
1.80
'G11_627                                  ' 547057.45 4834637.51
1.80
'G11_628                                  ' 547057.45 4834641.51
1.80
```

```
'G11_629                                    ' 547057.45 4834645.51
1.80
'G11_630                                    ' 547057.45 4834649.51
1.80
'G11_631                                    ' 547057.45 4834653.51
1.80
'G11_632                                    ' 547057.45 4834657.51
1.80
'G11_633                                    ' 547057.45 4834661.51
1.80
'G11_634                                    ' 547057.45 4834665.51
1.80
'G11_635                                    ' 547057.45 4834669.51
1.80
'G11_636                                    ' 547057.45 4834673.51
1.80
'G11_637                                    ' 547057.45 4834677.51
1.80
'G11_638                                    ' 547057.45 4834681.51
1.80
'G11_639                                    ' 547057.45 4834685.51
1.80
'G11_640                                    ' 547057.45 4834689.51
1.80
'G11_641                                    ' 547057.45 4834693.51
1.80
'G11_642                                    ' 547057.45 4834697.51
1.80
'G11_643                                    ' 547057.45 4834701.51
1.80
'G11_644                                    ' 547057.45 4834705.51
1.80
'G11_645                                    ' 547057.45 4834709.51
1.80
'G11_646                                    ' 547057.45 4834713.51
1.80
'G11_647                                    ' 547057.45 4834717.51
1.80
'G11_648                                    ' 547057.45 4834721.51
1.80
'G11_649                                    ' 547063.45 4834617.51
1.80
'G11_650                                    ' 547063.45 4834621.51
1.80
'G11_651                                    ' 547063.45 4834625.51
1.80
'G11_652                                    ' 547063.45 4834629.51
1.80
'G11_653                                    ' 547063.45 4834633.51
1.80
'G11_654                                    ' 547063.45 4834637.51
1.80
```

```
'G11_655                                ' 547063.45 4834641.51
1.80
'G11_656                                ' 547063.45 4834645.51
1.80
'G11_657                                ' 547063.45 4834649.51
1.80
'G11_658                                ' 547063.45 4834653.51
1.80
'G11_659                                ' 547063.45 4834657.51
1.80
'G11_660                                ' 547063.45 4834661.51
1.80
'G11_661                                ' 547063.45 4834665.51
1.80
'G11_662                                ' 547063.45 4834669.51
1.80
'G11_663                                ' 547063.45 4834673.51
1.80
'G11_664                                ' 547063.45 4834677.51
1.80
'G11_665                                ' 547063.45 4834681.51
1.80
'G11_666                                ' 547063.45 4834685.51
1.80
'G11_667                                ' 547063.45 4834689.51
1.80
'G11_668                                ' 547063.45 4834693.51
1.80
'G11_669                                ' 547063.45 4834697.51
1.80
'G11_670                                ' 547063.45 4834701.51
1.80
'G11_671                                ' 547063.45 4834705.51
1.80
'G11_672                                ' 547063.45 4834709.51
1.80
'G11_673                                ' 547063.45 4834713.51
1.80
'G11_674                                ' 547063.45 4834717.51
1.80
'G11_675                                ' 547063.45 4834721.51
1.80
'G11_676                                ' 547069.45 4834617.51
1.80
'G11_677                                ' 547069.45 4834621.51
1.80
'G11_678                                ' 547069.45 4834625.51
1.80
'G11_679                                ' 547069.45 4834629.51
1.80
'G11_680                                ' 547069.45 4834633.51
1.80
```

```
'G11_681                                ' 547069.45 4834637.51
1.80
'G11_682                                ' 547069.45 4834641.51
1.80
'G11_683                                ' 547069.45 4834645.51
1.80
'G11_684                                ' 547069.45 4834649.51
1.80
'G11_685                                ' 547069.45 4834653.51
1.80
'G11_686                                ' 547069.45 4834657.51
1.80
'G11_687                                ' 547069.45 4834661.51
1.80
'G11_688                                ' 547069.45 4834665.51
1.80
'G11_689                                ' 547069.45 4834669.51
1.80
'G11_690                                ' 547069.45 4834673.51
1.80
'G11_691                                ' 547069.45 4834677.51
1.80
'G11_692                                ' 547069.45 4834681.51
1.80
'G11_693                                ' 547069.45 4834685.51
1.80
'G11_694                                ' 547069.45 4834689.51
1.80
'G11_695                                ' 547069.45 4834693.51
1.80
'G11_696                                ' 547069.45 4834697.51
1.80
'G11_697                                ' 547069.45 4834701.51
1.80
'G11_698                                ' 547069.45 4834705.51
1.80
'G11_699                                ' 547069.45 4834709.51
1.80
'G11_700                                ' 547069.45 4834713.51
1.80
'G11_701                                ' 547069.45 4834717.51
1.80
'G11_702                                ' 547069.45 4834721.51
1.80
'G11_703                                ' 547075.45 4834617.51
1.80
'G11_704                                ' 547075.45 4834621.51
1.80
'G11_705                                ' 547075.45 4834625.51
1.80
'G11_706                                ' 547075.45 4834629.51
1.80
```

```
'G11_707                                    ' 547075.45 4834633.51
1.80
'G11_708                                    ' 547075.45 4834637.51
1.80
'G11_709                                    ' 547075.45 4834641.51
1.80
'G11_710                                    ' 547075.45 4834645.51
1.80
'G11_711                                    ' 547075.45 4834649.51
1.80
'G11_712                                    ' 547075.45 4834653.51
1.80
'G11_713                                    ' 547075.45 4834657.51
1.80
'G11_714                                    ' 547075.45 4834661.51
1.80
'G11_715                                    ' 547075.45 4834665.51
1.80
'G11_716                                    ' 547075.45 4834669.51
1.80
'G11_717                                    ' 547075.45 4834673.51
1.80
'G11_718                                    ' 547075.45 4834677.51
1.80
'G11_719                                    ' 547075.45 4834681.51
1.80
'G11_720                                    ' 547075.45 4834685.51
1.80
'G11_721                                    ' 547075.45 4834689.51
1.80
'G11_722                                    ' 547075.45 4834693.51
1.80
'G11_723                                    ' 547075.45 4834697.51
1.80
'G11_724                                    ' 547075.45 4834701.51
1.80
'G11_725                                    ' 547075.45 4834705.51
1.80
'G11_726                                    ' 547075.45 4834709.51
1.80
'G11_727                                    ' 547075.45 4834713.51
1.80
'G11_728                                    ' 547075.45 4834717.51
1.80
'G11_729                                    ' 547075.45 4834721.51
1.80
'G12_1                                      ' 546908.52 4834457.01
1.80
'G12_2                                      ' 546908.52 4834461.01
1.80
'G12_3                                      ' 546908.52 4834465.01
1.80
```

```
'G12_4                                  ' 546908.52 4834469.01
1.80
'G12_5                                  ' 546908.52 4834473.01
1.80
'G12_6                                  ' 546908.52 4834477.01
1.80
'G12_7                                  ' 546908.52 4834481.01
1.80
'G12_8                                  ' 546908.52 4834485.01
1.80
'G12_9                                  ' 546908.52 4834489.01
1.80
'G12_10                                 ' 546908.52 4834493.01
1.80
'G12_11                                 ' 546908.52 4834497.01
1.80
'G12_12                                 ' 546908.52 4834501.01
1.80
'G12_13                                 ' 546908.52 4834505.01
1.80
'G12_14                                 ' 546908.52 4834509.01
1.80
'G12_15                                 ' 546908.52 4834513.01
1.80
'G12_16                                 ' 546908.52 4834517.01
1.80
'G12_17                                 ' 546908.52 4834521.01
1.80
'G12_18                                 ' 546908.52 4834525.01
1.80
'G12_19                                 ' 546908.52 4834529.01
1.80
'G12_20                                 ' 546908.52 4834533.01
1.80
'G12_21                                 ' 546908.52 4834537.01
1.80
'G12_22                                 ' 546908.52 4834541.01
1.80
'G12_23                                 ' 546908.52 4834545.01
1.80
'G12_24                                 ' 546908.52 4834549.01
1.80
'G12_25                                 ' 546908.52 4834553.01
1.80
'G12_26                                 ' 546908.52 4834557.01
1.80
'G12_27                                 ' 546908.52 4834561.01
1.80
'G12_28                                 ' 546908.52 4834565.01
1.80
'G12_29                                 ' 546908.52 4834569.01
1.80
```

```
'G12_30                                  ' 546914.52 4834457.01
1.80
'G12_31                                  ' 546914.52 4834461.01
1.80
'G12_32                                  ' 546914.52 4834465.01
1.80
'G12_33                                  ' 546914.52 4834469.01
1.80
'G12_34                                  ' 546914.52 4834473.01
1.80
'G12_35                                  ' 546914.52 4834477.01
1.80
'G12_36                                  ' 546914.52 4834481.01
1.80
'G12_37                                  ' 546914.52 4834485.01
1.80
'G12_38                                  ' 546914.52 4834489.01
1.80
'G12_39                                  ' 546914.52 4834493.01
1.80
'G12_40                                  ' 546914.52 4834497.01
1.80
'G12_41                                  ' 546914.52 4834501.01
1.80
'G12_42                                  ' 546914.52 4834505.01
1.80
'G12_43                                  ' 546914.52 4834509.01
1.80
'G12_44                                  ' 546914.52 4834513.01
1.80
'G12_45                                  ' 546914.52 4834517.01
1.80
'G12_46                                  ' 546914.52 4834521.01
1.80
'G12_47                                  ' 546914.52 4834525.01
1.80
'G12_48                                  ' 546914.52 4834529.01
1.80
'G12_49                                  ' 546914.52 4834533.01
1.80
'G12_50                                  ' 546914.52 4834537.01
1.80
'G12_51                                  ' 546914.52 4834541.01
1.80
'G12_52                                  ' 546914.52 4834545.01
1.80
'G12_53                                  ' 546914.52 4834549.01
1.80
'G12_54                                  ' 546914.52 4834553.01
1.80
'G12_55                                  ' 546914.52 4834557.01
1.80
```

```
'G12_56                                  ' 546914.52 4834561.01
1.80
'G12_57                                  ' 546914.52 4834565.01
1.80
'G12_58                                  ' 546914.52 4834569.01
1.80
'G12_59                                  ' 546920.52 4834457.01
1.80
'G12_60                                  ' 546920.52 4834461.01
1.80
'G12_61                                  ' 546920.52 4834465.01
1.80
'G12_62                                  ' 546920.52 4834469.01
1.80
'G12_63                                  ' 546920.52 4834473.01
1.80
'G12_64                                  ' 546920.52 4834477.01
1.80
'G12_65                                  ' 546920.52 4834481.01
1.80
'G12_66                                  ' 546920.52 4834485.01
1.80
'G12_67                                  ' 546920.52 4834489.01
1.80
'G12_68                                  ' 546920.52 4834493.01
1.80
'G12_69                                  ' 546920.52 4834497.01
1.80
'G12_70                                  ' 546920.52 4834501.01
1.80
'G12_71                                  ' 546920.52 4834505.01
1.80
'G12_72                                  ' 546920.52 4834509.01
1.80
'G12_73                                  ' 546920.52 4834513.01
1.80
'G12_74                                  ' 546920.52 4834517.01
1.80
'G12_75                                  ' 546920.52 4834521.01
1.80
'G12_76                                  ' 546920.52 4834525.01
1.80
'G12_77                                  ' 546920.52 4834529.01
1.80
'G12_78                                  ' 546920.52 4834533.01
1.80
'G12_79                                  ' 546920.52 4834537.01
1.80
'G12_80                                  ' 546920.52 4834541.01
1.80
'G12_81                                  ' 546920.52 4834545.01
1.80
```

```
'G12_82                                  ' 546920.52 4834549.01
1.80
'G12_83                                  ' 546920.52 4834553.01
1.80
'G12_84                                  ' 546920.52 4834557.01
1.80
'G12_85                                  ' 546920.52 4834561.01
1.80
'G12_86                                  ' 546920.52 4834565.01
1.80
'G12_87                                  ' 546920.52 4834569.01
1.80
'G12_88                                  ' 546926.52 4834457.01
1.80
'G12_89                                  ' 546926.52 4834461.01
1.80
'G12_90                                  ' 546926.52 4834465.01
1.80
'G12_91                                  ' 546926.52 4834469.01
1.80
'G12_92                                  ' 546926.52 4834473.01
1.80
'G12_93                                  ' 546926.52 4834477.01
1.80
'G12_94                                  ' 546926.52 4834481.01
1.80
'G12_95                                  ' 546926.52 4834485.01
1.80
'G12_96                                  ' 546926.52 4834489.01
1.80
'G12_97                                  ' 546926.52 4834493.01
1.80
'G12_98                                  ' 546926.52 4834497.01
1.80
'G12_99                                  ' 546926.52 4834501.01
1.80
'G12_100                                 ' 546926.52 4834505.01
1.80
'G12_101                                 ' 546926.52 4834509.01
1.80
'G12_102                                 ' 546926.52 4834513.01
1.80
'G12_103                                 ' 546926.52 4834517.01
1.80
'G12_104                                 ' 546926.52 4834521.01
1.80
'G12_105                                 ' 546926.52 4834525.01
1.80
'G12_106                                 ' 546926.52 4834529.01
1.80
'G12_107                                 ' 546926.52 4834533.01
1.80
```

```
'G12_108                                ' 546926.52 4834537.01
1.80
'G12_109                                ' 546926.52 4834541.01
1.80
'G12_110                                ' 546926.52 4834545.01
1.80
'G12_111                                ' 546926.52 4834549.01
1.80
'G12_112                                ' 546926.52 4834553.01
1.80
'G12_113                                ' 546926.52 4834557.01
1.80
'G12_114                                ' 546926.52 4834561.01
1.80
'G12_115                                ' 546926.52 4834565.01
1.80
'G12_116                                ' 546926.52 4834569.01
1.80
'G12_117                                ' 546932.52 4834457.01
1.80
'G12_118                                ' 546932.52 4834461.01
1.80
'G12_119                                ' 546932.52 4834465.01
1.80
'G12_120                                ' 546932.52 4834469.01
1.80
'G12_121                                ' 546932.52 4834473.01
1.80
'G12_122                                ' 546932.52 4834477.01
1.80
'G12_123                                ' 546932.52 4834481.01
1.80
'G12_124                                ' 546932.52 4834485.01
1.80
'G12_125                                ' 546932.52 4834489.01
1.80
'G12_126                                ' 546932.52 4834493.01
1.80
'G12_127                                ' 546932.52 4834497.01
1.80
'G12_128                                ' 546932.52 4834501.01
1.80
'G12_129                                ' 546932.52 4834505.01
1.80
'G12_130                                ' 546932.52 4834509.01
1.80
'G12_131                                ' 546932.52 4834513.01
1.80
'G12_132                                ' 546932.52 4834517.01
1.80
'G12_133                                ' 546932.52 4834521.01
1.80
```

```
'G12_134                                ' 546932.52 4834525.01
1.80
'G12_135                                ' 546932.52 4834529.01
1.80
'G12_136                                ' 546932.52 4834533.01
1.80
'G12_137                                ' 546932.52 4834537.01
1.80
'G12_138                                ' 546932.52 4834541.01
1.80
'G12_139                                ' 546932.52 4834545.01
1.80
'G12_140                                ' 546932.52 4834549.01
1.80
'G12_141                                ' 546932.52 4834553.01
1.80
'G12_142                                ' 546932.52 4834557.01
1.80
'G12_143                                ' 546932.52 4834561.01
1.80
'G12_144                                ' 546932.52 4834565.01
1.80
'G12_145                                ' 546932.52 4834569.01
1.80
'G12_146                                ' 546938.52 4834457.01
1.80
'G12_147                                ' 546938.52 4834461.01
1.80
'G12_148                                ' 546938.52 4834465.01
1.80
'G12_149                                ' 546938.52 4834469.01
1.80
'G12_150                                ' 546938.52 4834473.01
1.80
'G12_151                                ' 546938.52 4834477.01
1.80
'G12_152                                ' 546938.52 4834481.01
1.80
'G12_153                                ' 546938.52 4834485.01
1.80
'G12_154                                ' 546938.52 4834489.01
1.80
'G12_155                                ' 546938.52 4834493.01
1.80
'G12_156                                ' 546938.52 4834497.01
1.80
'G12_157                                ' 546938.52 4834501.01
1.80
'G12_158                                ' 546938.52 4834505.01
1.80
'G12_159                                ' 546938.52 4834509.01
1.80
```

```
'G12_160                                  ' 546938.52 4834513.01
1.80
'G12_161                                  ' 546938.52 4834517.01
1.80
'G12_162                                  ' 546938.52 4834521.01
1.80
'G12_163                                  ' 546938.52 4834525.01
1.80
'G12_164                                  ' 546938.52 4834529.01
1.80
'G12_165                                  ' 546938.52 4834533.01
1.80
'G12_166                                  ' 546938.52 4834537.01
1.80
'G12_167                                  ' 546938.52 4834541.01
1.80
'G12_168                                  ' 546938.52 4834545.01
1.80
'G12_169                                  ' 546938.52 4834549.01
1.80
'G12_170                                  ' 546938.52 4834553.01
1.80
'G12_171                                  ' 546938.52 4834557.01
1.80
'G12_172                                  ' 546938.52 4834561.01
1.80
'G12_173                                  ' 546938.52 4834565.01
1.80
'G12_174                                  ' 546938.52 4834569.01
1.80
'G12_175                                  ' 546944.52 4834457.01
1.80
'G12_176                                  ' 546944.52 4834461.01
1.80
'G12_177                                  ' 546944.52 4834465.01
1.80
'G12_178                                  ' 546944.52 4834469.01
1.80
'G12_179                                  ' 546944.52 4834473.01
1.80
'G12_180                                  ' 546944.52 4834477.01
1.80
'G12_181                                  ' 546944.52 4834481.01
1.80
'G12_182                                  ' 546944.52 4834485.01
1.80
'G12_183                                  ' 546944.52 4834489.01
1.80
'G12_184                                  ' 546944.52 4834493.01
1.80
'G12_185                                  ' 546944.52 4834497.01
1.80
```

```
'G12_186                                  ' 546944.52 4834501.01
1.80
'G12_187                                  ' 546944.52 4834505.01
1.80
'G12_188                                  ' 546944.52 4834509.01
1.80
'G12_189                                  ' 546944.52 4834513.01
1.80
'G12_190                                  ' 546944.52 4834517.01
1.80
'G12_191                                  ' 546944.52 4834521.01
1.80
'G12_192                                  ' 546944.52 4834525.01
1.80
'G12_193                                  ' 546944.52 4834529.01
1.80
'G12_194                                  ' 546944.52 4834533.01
1.80
'G12_195                                  ' 546944.52 4834537.01
1.80
'G12_196                                  ' 546944.52 4834541.01
1.80
'G12_197                                  ' 546944.52 4834545.01
1.80
'G12_198                                  ' 546944.52 4834549.01
1.80
'G12_199                                  ' 546944.52 4834553.01
1.80
'G12_200                                  ' 546944.52 4834557.01
1.80
'G12_201                                  ' 546944.52 4834561.01
1.80
'G12_202                                  ' 546944.52 4834565.01
1.80
'G12_203                                  ' 546944.52 4834569.01
1.80
'G12_204                                  ' 546950.52 4834457.01
1.80
'G12_205                                  ' 546950.52 4834461.01
1.80
'G12_206                                  ' 546950.52 4834465.01
1.80
'G12_207                                  ' 546950.52 4834469.01
1.80
'G12_208                                  ' 546950.52 4834473.01
1.80
'G12_209                                  ' 546950.52 4834477.01
1.80
'G12_210                                  ' 546950.52 4834481.01
1.80
'G12_211                                  ' 546950.52 4834485.01
1.80
```

```
'G12_212                                    ' 546950.52 4834489.01
1.80
'G12_213                                    ' 546950.52 4834493.01
1.80
'G12_214                                    ' 546950.52 4834497.01
1.80
'G12_215                                    ' 546950.52 4834501.01
1.80
'G12_216                                    ' 546950.52 4834505.01
1.80
'G12_217                                    ' 546950.52 4834509.01
1.80
'G12_218                                    ' 546950.52 4834513.01
1.80
'G12_219                                    ' 546950.52 4834517.01
1.80
'G12_220                                    ' 546950.52 4834521.01
1.80
'G12_221                                    ' 546950.52 4834525.01
1.80
'G12_222                                    ' 546950.52 4834529.01
1.80
'G12_223                                    ' 546950.52 4834533.01
1.80
'G12_224                                    ' 546950.52 4834537.01
1.80
'G12_225                                    ' 546950.52 4834541.01
1.80
'G12_226                                    ' 546950.52 4834545.01
1.80
'G12_227                                    ' 546950.52 4834549.01
1.80
'G12_228                                    ' 546950.52 4834553.01
1.80
'G12_229                                    ' 546950.52 4834557.01
1.80
'G12_230                                    ' 546950.52 4834561.01
1.80
'G12_231                                    ' 546950.52 4834565.01
1.80
'G12_232                                    ' 546950.52 4834569.01
1.80
'G12_233                                    ' 546956.52 4834457.01
1.80
'G12_234                                    ' 546956.52 4834461.01
1.80
'G12_235                                    ' 546956.52 4834465.01
1.80
'G12_236                                    ' 546956.52 4834469.01
1.80
'G12_237                                    ' 546956.52 4834473.01
1.80
```

```
'G12_238                                  ' 546956.52 4834477.01
1.80
'G12_239                                  ' 546956.52 4834481.01
1.80
'G12_240                                  ' 546956.52 4834485.01
1.80
'G12_241                                  ' 546956.52 4834489.01
1.80
'G12_242                                  ' 546956.52 4834493.01
1.80
'G12_243                                  ' 546956.52 4834497.01
1.80
'G12_244                                  ' 546956.52 4834501.01
1.80
'G12_245                                  ' 546956.52 4834505.01
1.80
'G12_246                                  ' 546956.52 4834509.01
1.80
'G12_247                                  ' 546956.52 4834513.01
1.80
'G12_248                                  ' 546956.52 4834517.01
1.80
'G12_249                                  ' 546956.52 4834521.01
1.80
'G12_250                                  ' 546956.52 4834525.01
1.80
'G12_251                                  ' 546956.52 4834529.01
1.80
'G12_252                                  ' 546956.52 4834533.01
1.80
'G12_253                                  ' 546956.52 4834537.01
1.80
'G12_254                                  ' 546956.52 4834541.01
1.80
'G12_255                                  ' 546956.52 4834545.01
1.80
'G12_256                                  ' 546956.52 4834549.01
1.80
'G12_257                                  ' 546956.52 4834553.01
1.80
'G12_258                                  ' 546956.52 4834557.01
1.80
'G12_259                                  ' 546956.52 4834561.01
1.80
'G12_260                                  ' 546956.52 4834565.01
1.80
'G12_261                                  ' 546956.52 4834569.01
1.80
'G12_262                                  ' 546962.52 4834457.01
1.80
'G12_263                                  ' 546962.52 4834461.01
1.80
```

```
'G12_264                                  ' 546962.52 4834465.01
1.80
'G12_265                                  ' 546962.52 4834469.01
1.80
'G12_266                                  ' 546962.52 4834473.01
1.80
'G12_267                                  ' 546962.52 4834477.01
1.80
'G12_268                                  ' 546962.52 4834481.01
1.80
'G12_269                                  ' 546962.52 4834485.01
1.80
'G12_270                                  ' 546962.52 4834489.01
1.80
'G12_271                                  ' 546962.52 4834493.01
1.80
'G12_272                                  ' 546962.52 4834497.01
1.80
'G12_273                                  ' 546962.52 4834501.01
1.80
'G12_274                                  ' 546962.52 4834505.01
1.80
'G12_275                                  ' 546962.52 4834509.01
1.80
'G12_276                                  ' 546962.52 4834513.01
1.80
'G12_277                                  ' 546962.52 4834517.01
1.80
'G12_278                                  ' 546962.52 4834521.01
1.80
'G12_279                                  ' 546962.52 4834525.01
1.80
'G12_280                                  ' 546962.52 4834529.01
1.80
'G12_281                                  ' 546962.52 4834533.01
1.80
'G12_282                                  ' 546962.52 4834537.01
1.80
'G12_283                                  ' 546962.52 4834541.01
1.80
'G12_284                                  ' 546962.52 4834545.01
1.80
'G12_285                                  ' 546962.52 4834549.01
1.80
'G12_286                                  ' 546962.52 4834553.01
1.80
'G12_287                                  ' 546962.52 4834557.01
1.80
'G12_288                                  ' 546962.52 4834561.01
1.80
'G12_289                                  ' 546962.52 4834565.01
1.80
```

```
'G12_290                                  ' 546962.52 4834569.01
1.80
'G12_291                                  ' 546968.52 4834457.01
1.80
'G12_292                                  ' 546968.52 4834461.01
1.80
'G12_293                                  ' 546968.52 4834465.01
1.80
'G12_294                                  ' 546968.52 4834469.01
1.80
'G12_295                                  ' 546968.52 4834473.01
1.80
'G12_296                                  ' 546968.52 4834477.01
1.80
'G12_297                                  ' 546968.52 4834481.01
1.80
'G12_298                                  ' 546968.52 4834485.01
1.80
'G12_299                                  ' 546968.52 4834489.01
1.80
'G12_300                                  ' 546968.52 4834493.01
1.80
'G12_301                                  ' 546968.52 4834497.01
1.80
'G12_302                                  ' 546968.52 4834501.01
1.80
'G12_303                                  ' 546968.52 4834505.01
1.80
'G12_304                                  ' 546968.52 4834509.01
1.80
'G12_305                                  ' 546968.52 4834513.01
1.80
'G12_306                                  ' 546968.52 4834517.01
1.80
'G12_307                                  ' 546968.52 4834521.01
1.80
'G12_308                                  ' 546968.52 4834525.01
1.80
'G12_309                                  ' 546968.52 4834529.01
1.80
'G12_310                                  ' 546968.52 4834533.01
1.80
'G12_311                                  ' 546968.52 4834537.01
1.80
'G12_312                                  ' 546968.52 4834541.01
1.80
'G12_313                                  ' 546968.52 4834545.01
1.80
'G12_314                                  ' 546968.52 4834549.01
1.80
'G12_315                                  ' 546968.52 4834553.01
1.80
```

```
'G12_316                                  ' 546968.52 4834557.01
1.80
'G12_317                                  ' 546968.52 4834561.01
1.80
'G12_318                                  ' 546968.52 4834565.01
1.80
'G12_319                                  ' 546968.52 4834569.01
1.80
'G12_320                                  ' 546974.52 4834457.01
1.80
'G12_321                                  ' 546974.52 4834461.01
1.80
'G12_322                                  ' 546974.52 4834465.01
1.80
'G12_323                                  ' 546974.52 4834469.01
1.80
'G12_324                                  ' 546974.52 4834473.01
1.80
'G12_325                                  ' 546974.52 4834477.01
1.80
'G12_326                                  ' 546974.52 4834481.01
1.80
'G12_327                                  ' 546974.52 4834485.01
1.80
'G12_328                                  ' 546974.52 4834489.01
1.80
'G12_329                                  ' 546974.52 4834493.01
1.80
'G12_330                                  ' 546974.52 4834497.01
1.80
'G12_331                                  ' 546974.52 4834501.01
1.80
'G12_332                                  ' 546974.52 4834505.01
1.80
'G12_333                                  ' 546974.52 4834509.01
1.80
'G12_334                                  ' 546974.52 4834513.01
1.80
'G12_335                                  ' 546974.52 4834517.01
1.80
'G12_336                                  ' 546974.52 4834521.01
1.80
'G12_337                                  ' 546974.52 4834525.01
1.80
'G12_338                                  ' 546974.52 4834529.01
1.80
'G12_339                                  ' 546974.52 4834533.01
1.80
'G12_340                                  ' 546974.52 4834537.01
1.80
'G12_341                                  ' 546974.52 4834541.01
1.80
```

```
'G12_342                                ' 546974.52 4834545.01
1.80
'G12_343                                ' 546974.52 4834549.01
1.80
'G12_344                                ' 546974.52 4834553.01
1.80
'G12_345                                ' 546974.52 4834557.01
1.80
'G12_346                                ' 546974.52 4834561.01
1.80
'G12_347                                ' 546974.52 4834565.01
1.80
'G12_348                                ' 546974.52 4834569.01
1.80
'G12_349                                ' 546980.52 4834457.01
1.80
'G12_350                                ' 546980.52 4834461.01
1.80
'G12_351                                ' 546980.52 4834465.01
1.80
'G12_352                                ' 546980.52 4834469.01
1.80
'G12_353                                ' 546980.52 4834473.01
1.80
'G12_354                                ' 546980.52 4834477.01
1.80
'G12_355                                ' 546980.52 4834481.01
1.80
'G12_356                                ' 546980.52 4834485.01
1.80
'G12_357                                ' 546980.52 4834489.01
1.80
'G12_358                                ' 546980.52 4834493.01
1.80
'G12_359                                ' 546980.52 4834497.01
1.80
'G12_360                                ' 546980.52 4834501.01
1.80
'G12_361                                ' 546980.52 4834505.01
1.80
'G12_362                                ' 546980.52 4834509.01
1.80
'G12_363                                ' 546980.52 4834513.01
1.80
'G12_364                                ' 546980.52 4834517.01
1.80
'G12_365                                ' 546980.52 4834521.01
1.80
'G12_366                                ' 546980.52 4834525.01
1.80
'G12_367                                ' 546980.52 4834529.01
1.80
```

```
'G12_368                                  ' 546980.52 4834533.01
1.80
'G12_369                                  ' 546980.52 4834537.01
1.80
'G12_370                                  ' 546980.52 4834541.01
1.80
'G12_371                                  ' 546980.52 4834545.01
1.80
'G12_372                                  ' 546980.52 4834549.01
1.80
'G12_373                                  ' 546980.52 4834553.01
1.80
'G12_374                                  ' 546980.52 4834557.01
1.80
'G12_375                                  ' 546980.52 4834561.01
1.80
'G12_376                                  ' 546980.52 4834565.01
1.80
'G12_377                                  ' 546980.52 4834569.01
1.80
'G12_378                                  ' 546986.52 4834457.01
1.80
'G12_379                                  ' 546986.52 4834461.01
1.80
'G12_380                                  ' 546986.52 4834465.01
1.80
'G12_381                                  ' 546986.52 4834469.01
1.80
'G12_382                                  ' 546986.52 4834473.01
1.80
'G12_383                                  ' 546986.52 4834477.01
1.80
'G12_384                                  ' 546986.52 4834481.01
1.80
'G12_385                                  ' 546986.52 4834485.01
1.80
'G12_386                                  ' 546986.52 4834489.01
1.80
'G12_387                                  ' 546986.52 4834493.01
1.80
'G12_388                                  ' 546986.52 4834497.01
1.80
'G12_389                                  ' 546986.52 4834501.01
1.80
'G12_390                                  ' 546986.52 4834505.01
1.80
'G12_391                                  ' 546986.52 4834509.01
1.80
'G12_392                                  ' 546986.52 4834513.01
1.80
'G12_393                                  ' 546986.52 4834517.01
1.80
```

```
'G12_394                                ' 546986.52 4834521.01
1.80
'G12_395                                ' 546986.52 4834525.01
1.80
'G12_396                                ' 546986.52 4834529.01
1.80
'G12_397                                ' 546986.52 4834533.01
1.80
'G12_398                                ' 546986.52 4834537.01
1.80
'G12_399                                ' 546986.52 4834541.01
1.80
'G12_400                                ' 546986.52 4834545.01
1.80
'G12_401                                ' 546986.52 4834549.01
1.80
'G12_402                                ' 546986.52 4834553.01
1.80
'G12_403                                ' 546986.52 4834557.01
1.80
'G12_404                                ' 546986.52 4834561.01
1.80
'G12_405                                ' 546986.52 4834565.01
1.80
'G12_406                                ' 546986.52 4834569.01
1.80
'G12_407                                ' 546992.52 4834457.01
1.80
'G12_408                                ' 546992.52 4834461.01
1.80
'G12_409                                ' 546992.52 4834465.01
1.80
'G12_410                                ' 546992.52 4834469.01
1.80
'G12_411                                ' 546992.52 4834473.01
1.80
'G12_412                                ' 546992.52 4834477.01
1.80
'G12_413                                ' 546992.52 4834481.01
1.80
'G12_414                                ' 546992.52 4834485.01
1.80
'G12_415                                ' 546992.52 4834489.01
1.80
'G12_416                                ' 546992.52 4834493.01
1.80
'G12_417                                ' 546992.52 4834497.01
1.80
'G12_418                                ' 546992.52 4834501.01
1.80
'G12_419                                ' 546992.52 4834505.01
1.80
```

```
'G12_420                                ' 546992.52 4834509.01
1.80
'G12_421                                ' 546992.52 4834513.01
1.80
'G12_422                                ' 546992.52 4834517.01
1.80
'G12_423                                ' 546992.52 4834521.01
1.80
'G12_424                                ' 546992.52 4834525.01
1.80
'G12_425                                ' 546992.52 4834529.01
1.80
'G12_426                                ' 546992.52 4834533.01
1.80
'G12_427                                ' 546992.52 4834537.01
1.80
'G12_428                                ' 546992.52 4834541.01
1.80
'G12_429                                ' 546992.52 4834545.01
1.80
'G12_430                                ' 546992.52 4834549.01
1.80
'G12_431                                ' 546992.52 4834553.01
1.80
'G12_432                                ' 546992.52 4834557.01
1.80
'G12_433                                ' 546992.52 4834561.01
1.80
'G12_434                                ' 546992.52 4834565.01
1.80
'G12_435                                ' 546992.52 4834569.01
1.80
'G12_436                                ' 546998.52 4834457.01
1.80
'G12_437                                ' 546998.52 4834461.01
1.80
'G12_438                                ' 546998.52 4834465.01
1.80
'G12_439                                ' 546998.52 4834469.01
1.80
'G12_440                                ' 546998.52 4834473.01
1.80
'G12_441                                ' 546998.52 4834477.01
1.80
'G12_442                                ' 546998.52 4834481.01
1.80
'G12_443                                ' 546998.52 4834485.01
1.80
'G12_444                                ' 546998.52 4834489.01
1.80
'G12_445                                ' 546998.52 4834493.01
1.80
```

```
'G12_446                                ' 546998.52 4834497.01
1.80
'G12_447                                ' 546998.52 4834501.01
1.80
'G12_448                                ' 546998.52 4834505.01
1.80
'G12_449                                ' 546998.52 4834509.01
1.80
'G12_450                                ' 546998.52 4834513.01
1.80
'G12_451                                ' 546998.52 4834517.01
1.80
'G12_452                                ' 546998.52 4834521.01
1.80
'G12_453                                ' 546998.52 4834525.01
1.80
'G12_454                                ' 546998.52 4834529.01
1.80
'G12_455                                ' 546998.52 4834533.01
1.80
'G12_456                                ' 546998.52 4834537.01
1.80
'G12_457                                ' 546998.52 4834541.01
1.80
'G12_458                                ' 546998.52 4834545.01
1.80
'G12_459                                ' 546998.52 4834549.01
1.80
'G12_460                                ' 546998.52 4834553.01
1.80
'G12_461                                ' 546998.52 4834557.01
1.80
'G12_462                                ' 546998.52 4834561.01
1.80
'G12_463                                ' 546998.52 4834565.01
1.80
'G12_464                                ' 546998.52 4834569.01
1.80
'G12_465                                ' 547004.52 4834457.01
1.80
'G12_466                                ' 547004.52 4834461.01
1.80
'G12_467                                ' 547004.52 4834465.01
1.80
'G12_468                                ' 547004.52 4834469.01
1.80
'G12_469                                ' 547004.52 4834473.01
1.80
'G12_470                                ' 547004.52 4834477.01
1.80
'G12_471                                ' 547004.52 4834481.01
1.80
```

```
'G12_472                                ' 547004.52 4834485.01
1.80
'G12_473                                ' 547004.52 4834489.01
1.80
'G12_474                                ' 547004.52 4834493.01
1.80
'G12_475                                ' 547004.52 4834497.01
1.80
'G12_476                                ' 547004.52 4834501.01
1.80
'G12_477                                ' 547004.52 4834505.01
1.80
'G12_478                                ' 547004.52 4834509.01
1.80
'G12_479                                ' 547004.52 4834513.01
1.80
'G12_480                                ' 547004.52 4834517.01
1.80
'G12_481                                ' 547004.52 4834521.01
1.80
'G12_482                                ' 547004.52 4834525.01
1.80
'G12_483                                ' 547004.52 4834529.01
1.80
'G12_484                                ' 547004.52 4834533.01
1.80
'G12_485                                ' 547004.52 4834537.01
1.80
'G12_486                                ' 547004.52 4834541.01
1.80
'G12_487                                ' 547004.52 4834545.01
1.80
'G12_488                                ' 547004.52 4834549.01
1.80
'G12_489                                ' 547004.52 4834553.01
1.80
'G12_490                                ' 547004.52 4834557.01
1.80
'G12_491                                ' 547004.52 4834561.01
1.80
'G12_492                                ' 547004.52 4834565.01
1.80
'G12_493                                ' 547004.52 4834569.01
1.80
'G12_494                                ' 547010.52 4834457.01
1.80
'G12_495                                ' 547010.52 4834461.01
1.80
'G12_496                                ' 547010.52 4834465.01
1.80
'G12_497                                ' 547010.52 4834469.01
1.80
```

```
'G12_498                                ' 547010.52 4834473.01
1.80
'G12_499                                ' 547010.52 4834477.01
1.80
'G12_500                                ' 547010.52 4834481.01
1.80
'G12_501                                ' 547010.52 4834485.01
1.80
'G12_502                                ' 547010.52 4834489.01
1.80
'G12_503                                ' 547010.52 4834493.01
1.80
'G12_504                                ' 547010.52 4834497.01
1.80
'G12_505                                ' 547010.52 4834501.01
1.80
'G12_506                                ' 547010.52 4834505.01
1.80
'G12_507                                ' 547010.52 4834509.01
1.80
'G12_508                                ' 547010.52 4834513.01
1.80
'G12_509                                ' 547010.52 4834517.01
1.80
'G12_510                                ' 547010.52 4834521.01
1.80
'G12_511                                ' 547010.52 4834525.01
1.80
'G12_512                                ' 547010.52 4834529.01
1.80
'G12_513                                ' 547010.52 4834533.01
1.80
'G12_514                                ' 547010.52 4834537.01
1.80
'G12_515                                ' 547010.52 4834541.01
1.80
'G12_516                                ' 547010.52 4834545.01
1.80
'G12_517                                ' 547010.52 4834549.01
1.80
'G12_518                                ' 547010.52 4834553.01
1.80
'G12_519                                ' 547010.52 4834557.01
1.80
'G12_520                                ' 547010.52 4834561.01
1.80
'G12_521                                ' 547010.52 4834565.01
1.80
'G12_522                                ' 547010.52 4834569.01
1.80
'G12_523                                ' 547016.52 4834457.01
1.80
```

```
'G12_524                                  ' 547016.52 4834461.01
1.80
'G12_525                                  ' 547016.52 4834465.01
1.80
'G12_526                                  ' 547016.52 4834469.01
1.80
'G12_527                                  ' 547016.52 4834473.01
1.80
'G12_528                                  ' 547016.52 4834477.01
1.80
'G12_529                                  ' 547016.52 4834481.01
1.80
'G12_530                                  ' 547016.52 4834485.01
1.80
'G12_531                                  ' 547016.52 4834489.01
1.80
'G12_532                                  ' 547016.52 4834493.01
1.80
'G12_533                                  ' 547016.52 4834497.01
1.80
'G12_534                                  ' 547016.52 4834501.01
1.80
'G12_535                                  ' 547016.52 4834505.01
1.80
'G12_536                                  ' 547016.52 4834509.01
1.80
'G12_537                                  ' 547016.52 4834513.01
1.80
'G12_538                                  ' 547016.52 4834517.01
1.80
'G12_539                                  ' 547016.52 4834521.01
1.80
'G12_540                                  ' 547016.52 4834525.01
1.80
'G12_541                                  ' 547016.52 4834529.01
1.80
'G12_542                                  ' 547016.52 4834533.01
1.80
'G12_543                                  ' 547016.52 4834537.01
1.80
'G12_544                                  ' 547016.52 4834541.01
1.80
'G12_545                                  ' 547016.52 4834545.01
1.80
'G12_546                                  ' 547016.52 4834549.01
1.80
'G12_547                                  ' 547016.52 4834553.01
1.80
'G12_548                                  ' 547016.52 4834557.01
1.80
'G12_549                                  ' 547016.52 4834561.01
1.80
```

```
'G12_550                                  ' 547016.52 4834565.01
1.80
'G12_551                                  ' 547016.52 4834569.01
1.80
'G12_552                                  ' 547022.52 4834457.01
1.80
'G12_553                                  ' 547022.52 4834461.01
1.80
'G12_554                                  ' 547022.52 4834465.01
1.80
'G12_555                                  ' 547022.52 4834469.01
1.80
'G12_556                                  ' 547022.52 4834473.01
1.80
'G12_557                                  ' 547022.52 4834477.01
1.80
'G12_558                                  ' 547022.52 4834481.01
1.80
'G12_559                                  ' 547022.52 4834485.01
1.80
'G12_560                                  ' 547022.52 4834489.01
1.80
'G12_561                                  ' 547022.52 4834493.01
1.80
'G12_562                                  ' 547022.52 4834497.01
1.80
'G12_563                                  ' 547022.52 4834501.01
1.80
'G12_564                                  ' 547022.52 4834505.01
1.80
'G12_565                                  ' 547022.52 4834509.01
1.80
'G12_566                                  ' 547022.52 4834513.01
1.80
'G12_567                                  ' 547022.52 4834517.01
1.80
'G12_568                                  ' 547022.52 4834521.01
1.80
'G12_569                                  ' 547022.52 4834525.01
1.80
'G12_570                                  ' 547022.52 4834529.01
1.80
'G12_571                                  ' 547022.52 4834533.01
1.80
'G12_572                                  ' 547022.52 4834537.01
1.80
'G12_573                                  ' 547022.52 4834541.01
1.80
'G12_574                                  ' 547022.52 4834545.01
1.80
'G12_575                                  ' 547022.52 4834549.01
1.80
```

```
'G12_576                                  ' 547022.52 4834553.01
1.80
'G12_577                                  ' 547022.52 4834557.01
1.80
'G12_578                                  ' 547022.52 4834561.01
1.80
'G12_579                                  ' 547022.52 4834565.01
1.80
'G12_580                                  ' 547022.52 4834569.01
1.80
'G12_581                                  ' 547028.52 4834457.01
1.80
'G12_582                                  ' 547028.52 4834461.01
1.80
'G12_583                                  ' 547028.52 4834465.01
1.80
'G12_584                                  ' 547028.52 4834469.01
1.80
'G12_585                                  ' 547028.52 4834473.01
1.80
'G12_586                                  ' 547028.52 4834477.01
1.80
'G12_587                                  ' 547028.52 4834481.01
1.80
'G12_588                                  ' 547028.52 4834485.01
1.80
'G12_589                                  ' 547028.52 4834489.01
1.80
'G12_590                                  ' 547028.52 4834493.01
1.80
'G12_591                                  ' 547028.52 4834497.01
1.80
'G12_592                                  ' 547028.52 4834501.01
1.80
'G12_593                                  ' 547028.52 4834505.01
1.80
'G12_594                                  ' 547028.52 4834509.01
1.80
'G12_595                                  ' 547028.52 4834513.01
1.80
'G12_596                                  ' 547028.52 4834517.01
1.80
'G12_597                                  ' 547028.52 4834521.01
1.80
'G12_598                                  ' 547028.52 4834525.01
1.80
'G12_599                                  ' 547028.52 4834529.01
1.80
'G12_600                                  ' 547028.52 4834533.01
1.80
'G12_601                                  ' 547028.52 4834537.01
1.80
```

```
'G12_602                                  ' 547028.52 4834541.01
1.80
'G12_603                                  ' 547028.52 4834545.01
1.80
'G12_604                                  ' 547028.52 4834549.01
1.80
'G12_605                                  ' 547028.52 4834553.01
1.80
'G12_606                                  ' 547028.52 4834557.01
1.80
'G12_607                                  ' 547028.52 4834561.01
1.80
'G12_608                                  ' 547028.52 4834565.01
1.80
'G12_609                                  ' 547028.52 4834569.01
1.80
'G12_610                                  ' 547034.52 4834457.01
1.80
'G12_611                                  ' 547034.52 4834461.01
1.80
'G12_612                                  ' 547034.52 4834465.01
1.80
'G12_613                                  ' 547034.52 4834469.01
1.80
'G12_614                                  ' 547034.52 4834473.01
1.80
'G12_615                                  ' 547034.52 4834477.01
1.80
'G12_616                                  ' 547034.52 4834481.01
1.80
'G12_617                                  ' 547034.52 4834485.01
1.80
'G12_618                                  ' 547034.52 4834489.01
1.80
'G12_619                                  ' 547034.52 4834493.01
1.80
'G12_620                                  ' 547034.52 4834497.01
1.80
'G12_621                                  ' 547034.52 4834501.01
1.80
'G12_622                                  ' 547034.52 4834505.01
1.80
'G12_623                                  ' 547034.52 4834509.01
1.80
'G12_624                                  ' 547034.52 4834513.01
1.80
'G12_625                                  ' 547034.52 4834517.01
1.80
'G12_626                                  ' 547034.52 4834521.01
1.80
'G12_627                                  ' 547034.52 4834525.01
1.80
```

```
'G12_628                                ' 547034.52 4834529.01
1.80
'G12_629                                ' 547034.52 4834533.01
1.80
'G12_630                                ' 547034.52 4834537.01
1.80
'G12_631                                ' 547034.52 4834541.01
1.80
'G12_632                                ' 547034.52 4834545.01
1.80
'G12_633                                ' 547034.52 4834549.01
1.80
'G12_634                                ' 547034.52 4834553.01
1.80
'G12_635                                ' 547034.52 4834557.01
1.80
'G12_636                                ' 547034.52 4834561.01
1.80
'G12_637                                ' 547034.52 4834565.01
1.80
'G12_638                                ' 547034.52 4834569.01
1.80
'G12_639                                ' 547040.52 4834457.01
1.80
'G12_640                                ' 547040.52 4834461.01
1.80
'G12_641                                ' 547040.52 4834465.01
1.80
'G12_642                                ' 547040.52 4834469.01
1.80
'G12_643                                ' 547040.52 4834473.01
1.80
'G12_644                                ' 547040.52 4834477.01
1.80
'G12_645                                ' 547040.52 4834481.01
1.80
'G12_646                                ' 547040.52 4834485.01
1.80
'G12_647                                ' 547040.52 4834489.01
1.80
'G12_648                                ' 547040.52 4834493.01
1.80
'G12_649                                ' 547040.52 4834497.01
1.80
'G12_650                                ' 547040.52 4834501.01
1.80
'G12_651                                ' 547040.52 4834505.01
1.80
'G12_652                                ' 547040.52 4834509.01
1.80
'G12_653                                ' 547040.52 4834513.01
1.80
```

```
'G12_654                                ' 547040.52 4834517.01
1.80
'G12_655                                ' 547040.52 4834521.01
1.80
'G12_656                                ' 547040.52 4834525.01
1.80
'G12_657                                ' 547040.52 4834529.01
1.80
'G12_658                                ' 547040.52 4834533.01
1.80
'G12_659                                ' 547040.52 4834537.01
1.80
'G12_660                                ' 547040.52 4834541.01
1.80
'G12_661                                ' 547040.52 4834545.01
1.80
'G12_662                                ' 547040.52 4834549.01
1.80
'G12_663                                ' 547040.52 4834553.01
1.80
'G12_664                                ' 547040.52 4834557.01
1.80
'G12_665                                ' 547040.52 4834561.01
1.80
'G12_666                                ' 547040.52 4834565.01
1.80
'G12_667                                ' 547040.52 4834569.01
1.80
'G12_668                                ' 547046.52 4834457.01
1.80
'G12_669                                ' 547046.52 4834461.01
1.80
'G12_670                                ' 547046.52 4834465.01
1.80
'G12_671                                ' 547046.52 4834469.01
1.80
'G12_672                                ' 547046.52 4834473.01
1.80
'G12_673                                ' 547046.52 4834477.01
1.80
'G12_674                                ' 547046.52 4834481.01
1.80
'G12_675                                ' 547046.52 4834485.01
1.80
'G12_676                                ' 547046.52 4834489.01
1.80
'G12_677                                ' 547046.52 4834493.01
1.80
'G12_678                                ' 547046.52 4834497.01
1.80
'G12_679                                ' 547046.52 4834501.01
1.80
```

```
'G12_680                                  ' 547046.52 4834505.01
1.80
'G12_681                                  ' 547046.52 4834509.01
1.80
'G12_682                                  ' 547046.52 4834513.01
1.80
'G12_683                                  ' 547046.52 4834517.01
1.80
'G12_684                                  ' 547046.52 4834521.01
1.80
'G12_685                                  ' 547046.52 4834525.01
1.80
'G12_686                                  ' 547046.52 4834529.01
1.80
'G12_687                                  ' 547046.52 4834533.01
1.80
'G12_688                                  ' 547046.52 4834537.01
1.80
'G12_689                                  ' 547046.52 4834541.01
1.80
'G12_690                                  ' 547046.52 4834545.01
1.80
'G12_691                                  ' 547046.52 4834549.01
1.80
'G12_692                                  ' 547046.52 4834553.01
1.80
'G12_693                                  ' 547046.52 4834557.01
1.80
'G12_694                                  ' 547046.52 4834561.01
1.80
'G12_695                                  ' 547046.52 4834565.01
1.80
'G12_696                                  ' 547046.52 4834569.01
1.80
'G12_697                                  ' 547052.52 4834457.01
1.80
'G12_698                                  ' 547052.52 4834461.01
1.80
'G12_699                                  ' 547052.52 4834465.01
1.80
'G12_700                                  ' 547052.52 4834469.01
1.80
'G12_701                                  ' 547052.52 4834473.01
1.80
'G12_702                                  ' 547052.52 4834477.01
1.80
'G12_703                                  ' 547052.52 4834481.01
1.80
'G12_704                                  ' 547052.52 4834485.01
1.80
'G12_705                                  ' 547052.52 4834489.01
1.80
```

```
'G12_706                                  ' 547052.52 4834493.01
1.80
'G12_707                                  ' 547052.52 4834497.01
1.80
'G12_708                                  ' 547052.52 4834501.01
1.80
'G12_709                                  ' 547052.52 4834505.01
1.80
'G12_710                                  ' 547052.52 4834509.01
1.80
'G12_711                                  ' 547052.52 4834513.01
1.80
'G12_712                                  ' 547052.52 4834517.01
1.80
'G12_713                                  ' 547052.52 4834521.01
1.80
'G12_714                                  ' 547052.52 4834525.01
1.80
'G12_715                                  ' 547052.52 4834529.01
1.80
'G12_716                                  ' 547052.52 4834533.01
1.80
'G12_717                                  ' 547052.52 4834537.01
1.80
'G12_718                                  ' 547052.52 4834541.01
1.80
'G12_719                                  ' 547052.52 4834545.01
1.80
'G12_720                                  ' 547052.52 4834549.01
1.80
'G12_721                                  ' 547052.52 4834553.01
1.80
'G12_722                                  ' 547052.52 4834557.01
1.80
'G12_723                                  ' 547052.52 4834561.01
1.80
'G12_724                                  ' 547052.52 4834565.01
1.80
'G12_725                                  ' 547052.52 4834569.01
1.80
'G12_726                                  ' 547058.52 4834457.01
1.80
'G12_727                                  ' 547058.52 4834461.01
1.80
'G12_728                                  ' 547058.52 4834465.01
1.80
'G12_729                                  ' 547058.52 4834469.01
1.80
'G12_730                                  ' 547058.52 4834473.01
1.80
'G12_731                                  ' 547058.52 4834477.01
1.80
```

```
'G12_732                                ' 547058.52 4834481.01
1.80
'G12_733                                ' 547058.52 4834485.01
1.80
'G12_734                                ' 547058.52 4834489.01
1.80
'G12_735                                ' 547058.52 4834493.01
1.80
'G12_736                                ' 547058.52 4834497.01
1.80
'G12_737                                ' 547058.52 4834501.01
1.80
'G12_738                                ' 547058.52 4834505.01
1.80
'G12_739                                ' 547058.52 4834509.01
1.80
'G12_740                                ' 547058.52 4834513.01
1.80
'G12_741                                ' 547058.52 4834517.01
1.80
'G12_742                                ' 547058.52 4834521.01
1.80
'G12_743                                ' 547058.52 4834525.01
1.80
'G12_744                                ' 547058.52 4834529.01
1.80
'G12_745                                ' 547058.52 4834533.01
1.80
'G12_746                                ' 547058.52 4834537.01
1.80
'G12_747                                ' 547058.52 4834541.01
1.80
'G12_748                                ' 547058.52 4834545.01
1.80
'G12_749                                ' 547058.52 4834549.01
1.80
'G12_750                                ' 547058.52 4834553.01
1.80
'G12_751                                ' 547058.52 4834557.01
1.80
'G12_752                                ' 547058.52 4834561.01
1.80
'G12_753                                ' 547058.52 4834565.01
1.80
'G12_754                                ' 547058.52 4834569.01
1.80
'G12_755                                ' 547064.52 4834457.01
1.80
'G12_756                                ' 547064.52 4834461.01
1.80
'G12_757                                ' 547064.52 4834465.01
1.80
```

```
'G12_758                                  ' 547064.52 4834469.01
1.80
'G12_759                                  ' 547064.52 4834473.01
1.80
'G12_760                                  ' 547064.52 4834477.01
1.80
'G12_761                                  ' 547064.52 4834481.01
1.80
'G12_762                                  ' 547064.52 4834485.01
1.80
'G12_763                                  ' 547064.52 4834489.01
1.80
'G12_764                                  ' 547064.52 4834493.01
1.80
'G12_765                                  ' 547064.52 4834497.01
1.80
'G12_766                                  ' 547064.52 4834501.01
1.80
'G12_767                                  ' 547064.52 4834505.01
1.80
'G12_768                                  ' 547064.52 4834509.01
1.80
'G12_769                                  ' 547064.52 4834513.01
1.80
'G12_770                                  ' 547064.52 4834517.01
1.80
'G12_771                                  ' 547064.52 4834521.01
1.80
'G12_772                                  ' 547064.52 4834525.01
1.80
'G12_773                                  ' 547064.52 4834529.01
1.80
'G12_774                                  ' 547064.52 4834533.01
1.80
'G12_775                                  ' 547064.52 4834537.01
1.80
'G12_776                                  ' 547064.52 4834541.01
1.80
'G12_777                                  ' 547064.52 4834545.01
1.80
'G12_778                                  ' 547064.52 4834549.01
1.80
'G12_779                                  ' 547064.52 4834553.01
1.80
'G12_780                                  ' 547064.52 4834557.01
1.80
'G12_781                                  ' 547064.52 4834561.01
1.80
'G12_782                                  ' 547064.52 4834565.01
1.80
'G12_783                                  ' 547064.52 4834569.01
1.80
```

```
'G12_784                                  ' 547070.52 4834457.01
1.80
'G12_785                                  ' 547070.52 4834461.01
1.80
'G12_786                                  ' 547070.52 4834465.01
1.80
'G12_787                                  ' 547070.52 4834469.01
1.80
'G12_788                                  ' 547070.52 4834473.01
1.80
'G12_789                                  ' 547070.52 4834477.01
1.80
'G12_790                                  ' 547070.52 4834481.01
1.80
'G12_791                                  ' 547070.52 4834485.01
1.80
'G12_792                                  ' 547070.52 4834489.01
1.80
'G12_793                                  ' 547070.52 4834493.01
1.80
'G12_794                                  ' 547070.52 4834497.01
1.80
'G12_795                                  ' 547070.52 4834501.01
1.80
'G12_796                                  ' 547070.52 4834505.01
1.80
'G12_797                                  ' 547070.52 4834509.01
1.80
'G12_798                                  ' 547070.52 4834513.01
1.80
'G12_799                                  ' 547070.52 4834517.01
1.80
'G12_800                                  ' 547070.52 4834521.01
1.80
'G12_801                                  ' 547070.52 4834525.01
1.80
'G12_802                                  ' 547070.52 4834529.01
1.80
'G12_803                                  ' 547070.52 4834533.01
1.80
'G12_804                                  ' 547070.52 4834537.01
1.80
'G12_805                                  ' 547070.52 4834541.01
1.80
'G12_806                                  ' 547070.52 4834545.01
1.80
'G12_807                                  ' 547070.52 4834549.01
1.80
'G12_808                                  ' 547070.52 4834553.01
1.80
'G12_809                                  ' 547070.52 4834557.01
1.80
```

```
'G12_810                                  ' 547070.52 4834561.01
1.80
'G12_811                                  ' 547070.52 4834565.01
1.80
'G12_812                                  ' 547070.52 4834569.01
1.80
'G12_813                                  ' 547076.52 4834457.01
1.80
'G12_814                                  ' 547076.52 4834461.01
1.80
'G12_815                                  ' 547076.52 4834465.01
1.80
'G12_816                                  ' 547076.52 4834469.01
1.80
'G12_817                                  ' 547076.52 4834473.01
1.80
'G12_818                                  ' 547076.52 4834477.01
1.80
'G12_819                                  ' 547076.52 4834481.01
1.80
'G12_820                                  ' 547076.52 4834485.01
1.80
'G12_821                                  ' 547076.52 4834489.01
1.80
'G12_822                                  ' 547076.52 4834493.01
1.80
'G12_823                                  ' 547076.52 4834497.01
1.80
'G12_824                                  ' 547076.52 4834501.01
1.80
'G12_825                                  ' 547076.52 4834505.01
1.80
'G12_826                                  ' 547076.52 4834509.01
1.80
'G12_827                                  ' 547076.52 4834513.01
1.80
'G12_828                                  ' 547076.52 4834517.01
1.80
'G12_829                                  ' 547076.52 4834521.01
1.80
'G12_830                                  ' 547076.52 4834525.01
1.80
'G12_831                                  ' 547076.52 4834529.01
1.80
'G12_832                                  ' 547076.52 4834533.01
1.80
'G12_833                                  ' 547076.52 4834537.01
1.80
'G12_834                                  ' 547076.52 4834541.01
1.80
'G12_835                                  ' 547076.52 4834545.01
1.80
```

```
'G12_836                                    ' 547076.52 4834549.01
1.80
'G12_837                                    ' 547076.52 4834553.01
1.80
'G12_838                                    ' 547076.52 4834557.01
1.80
'G12_839                                    ' 547076.52 4834561.01
1.80
'G12_840                                    ' 547076.52 4834565.01
1.80
'G12_841                                    ' 547076.52 4834569.01
1.80
'CAL3QHC RUN' 55 1 0 'C' 28
    1
'Link_1                                     ' 'AG' 547411.94
4834599.86 547251.91 4834601.30 3603.00 4.1313  0.00 35.26
    1
'Link_2                                     ' 'AG' 547244.06
4834714.28 547239.42 4834603.14 2726.00 4.5  0.00 27.95
    1
'Link_3                                     ' 'AG' 547251.90
4834601.29 547082.60 4834600.57 2426.00 4.1373  0.00 35.26
    1
'Link_4                                     ' 'AG' 547084.38
4834588.81 547250.76 4834589.17 2526.00 4.1373  0.00 35.26
    1
'Link_5                                     ' 'AG' 547250.84
4834589.17 547413.72 4834587.03 2399.00 4.1373  0.00 35.26
    1
'Link_6                                     ' 'AG' 547239.43
4834603.07 547237.65 4834482.95 1841.00 4.5  0.00 27.95
    1
'Link_7                                     ' 'AG' 547252.97
4834482.95 547252.26 4834600.93 1845.00 4.547  0.00 27.95
    1
'Link_8                                     ' 'AG' 547252.26
4834600.93 547257.61 4834716.77 2007.00 4.531  0.00 27.95
    2
'Link_9                                     ' 'AG' 547220.00
4834608.15 547185.18 4834608.04  0.00 29.26    2
      180   68    7.00  619 19.731 3433    2    5
    2
'Link_10                                    ' 'AG' 547221.83
4834584.06 547181.54 4834584.27  0.00 29.26    3
      180   42    7.00 1737 19.7311 4893    2    5
    2
'Link_11                                    ' 'AG' 547261.10
4834618.35 547262.67 4834656.05  0.00 21.95    2
      180   68    7.00  662 19.7311 3433    2    5
    2
'Link_12                                    ' 'AG' 547237.73
4834616.79 547240.77 4834669.53  0.00 21.95    2
```

```
       180   48    7.00 1314 19.7311 3406    2    5
    2
'Link_13                                  ' 'AG' 547270.15
4834606.37 547322.43 4834606.00  0.00 29.26    3
       180   42    7.00 2254 19.7311 4848    2    5
    2
'Link_14                                  ' 'AG' 547270.88
4834580.68 547302.28 4834580.84  0.00 29.26    2
       180   72    7.00  527 19.731 3433    2    5
    2
'Link_15                                  ' 'AG' 547231.59
4834566.66 547231.49 4834486.47  0.00 21.95    2
       180   82    7.00  172 19.731 3433    2    5
    2
'Link_16                                  ' 'AG' 547255.56
4834568.57 547256.34 4834512.77  0.00 21.95    2
       180   48    7.00 1388 19.731 3406    2    5
    1
'Link_17                                  ' 'AG' 547560.27
4834599.29 547412.16 4834600.28 3603.00 4.1313  0.00 35.26
    1
'Link_18                                  ' 'AG' 547412.16
4834587.11 547563.56 4834586.45 3149.00 4.1373  0.00 35.26
    1
'Link_19                                  ' 'AG' 547243.10
4834823.05 547244.30 4834714.48 2726.00 4.501  0.00 27.95
    1
'Link_20                                  ' 'AG' 547257.47
4834716.13 547257.80 4834825.73 2829.00 4.5314  0.00 27.95
    1
'Link_21                                  ' 'AG' 547083.69
4834600.93 546927.35 4834598.96 2711.00 4.1373  0.00 35.26
    1
'Link_22                                  ' 'AG' 546926.36
4834587.11 547084.02 4834589.08 2526.00 4.1373  0.00 35.26
    1
'Link_23                                  ' 'AG' 547257.33
4834386.28 547252.53 4834483.43 1845.00 4.5472  0.00 27.95
    1
'Link_24                                  ' 'AG' 547237.39
4834484.09 547236.41 4834391.14 2829.00 4.501  0.00 27.95
    2
'Link_25                                  ' 'AG' 547247.38
4834714.98 547247.38 4834841.18  0.00 21.95    2
       180   65    7.00  662 19.731 3433    2    3
    2
'Link_26                                  ' 'AG' 547412.18
4834596.37 547512.78 4834596.72  0.00 29.26    2
       180   64    7.00  527 19.731 3433    2    5
    2
'Link_27                                  ' 'AG' 547248.48
4834482.02 547249.17 4834449.13  0.00 21.95    2
```

```
       180   78    7.00  172 19.731 3433    2    5
    2
'Link_28                                  ' 'AG' 547083.81
4834596.66 546966.12 4834594.86  0.00 29.26    2
       180   62    7.00  619 19.731 3433    2    5
    1
'Link_29                                  ' 'AG' 547411.58
4834601.83 547381.82 4834608.77 822.00 4.89855  0.00  9.66
    1
'Link_30                                  ' 'AG' 547381.82
4834608.77 547338.67 4834611.75 822.00 4.89855  0.00  9.66
    1
'Link_31                                  ' 'AG' 547338.67
4834611.75 547296.02 4834612.74 822.00 4.89855  0.00  9.66
    1
'Link_32                                  ' 'AG' 547296.02
4834612.74 547272.21 4834617.70 822.00 4.89855  0.00  9.66
    1
'Link_33                                  ' 'AG' 547272.21
4834617.70 547270.23 4834635.06 822.00 4.89855  0.00  9.66
    1
'Link_34                                  ' 'AG' 547270.23
4834635.06 547271.22 4834695.08 822.00 4.89855  0.00  9.66
    1
'Link_35                                  ' 'AG' 547271.22
4834695.08 547257.33 4834754.59 822.00 4.89855  0.00  9.66
    1
'Link_36                                  ' 'AG' 547242.21
4834714.84 547233.97 4834696.92 285.00 4.898544  0.00  9.66
    1
'Link_37                                  ' 'AG' 547233.97
4834696.92 547226.44 4834672.19 285.00 4.898544  0.00  9.66
    1
'Link_38                                  ' 'AG' 547226.44
4834672.19 547225.73 4834625.96 285.00 4.898544  0.00  9.66
    1
'Link_39                                  ' 'AG' 547225.73
4834625.96 547214.62 4834616.28 285.00 4.898544  0.00  9.66
    1
'Link_40                                  ' 'AG' 547214.62
4834616.28 547130.04 4834615.92 285.00 4.898544  0.00  9.66
    1
'Link_41                                  ' 'AG' 547130.04
4834615.92 547082.02 4834603.74 285.00 4.898544  0.00  9.66
    1
'Link_42                                  ' 'AG' 547084.36
4834588.75 547125.54 4834581.80 170.00 4.8986  0.00  9.66
    1
'Link_43                                  ' 'AG' 547125.54
4834581.80 547159.76 4834577.34 170.00 4.8986  0.00  9.66
    1
'Link_44                                  ' 'AG' 547159.76
```

```
4834577.34 547209.37 4834576.84 170.00 4.8986  0.00  9.66
    1
'Link_45                                  ' 'AG' 547209.37
4834576.84 547220.77 4834571.39 170.00 4.8986  0.00  9.66
    1
'Link_46                                  ' 'AG' 547220.77
4834571.39 547220.28 4834552.54 170.00 4.8986  0.00  9.66
    1
'Link_47                                  ' 'AG' 547220.28
4834552.54 547220.77 4834505.91 170.00 4.8986  0.00  9.66
    1
'Link_48                                  ' 'AG' 547220.77
4834505.91 547235.66 4834465.23 170.00 4.8986  0.00  9.66
    1
'Link_49                                  ' 'AG' 547253.47
4834482.93 547262.43 4834505.51 750.00 4.89855  0.00  9.66
    1
'Link_50                                  ' 'AG' 547262.43
4834505.51 547266.73 4834535.98 750.00 4.89855  0.00  9.66
    1
'Link_51                                  ' 'AG' 547266.73
4834535.98 547267.45 4834564.29 750.00 4.89855  0.00  9.66
    1
'Link_52                                  ' 'AG' 547267.45
4834564.29 547280.35 4834574.33 750.00 4.89855  0.00  9.66
    1
'Link_53                                  ' 'AG' 547280.35
4834574.33 547315.83 4834574.33 750.00 4.89855  0.00  9.66
    1
'Link_54                                  ' 'AG' 547315.83
4834574.33 547395.40 4834575.04 750.00 4.89855  0.00  9.66
    1
'Link_55                                  ' 'AG' 547395.40
4834575.04 547429.81 4834585.44 750.00 4.89855  0.00  9.66
 1.00   0.00 4 1000.00  2.45 'Y'  10   0  36
```

```
 ********************************************
 **
 ** CAL3QHC Combined Output File Produced by:
 ** CALRoads View Ver. 6.2.6
 ** Lakes Environmental Software Inc.
 ** Date: 5/21/2015 5:50:04 PM
 ** File: C:\Users\wittj001\Documents\Calroads\US_20_26\US20_26_
2014_PM\US20_26_2014_PM.ou2
 **
 ********************************************


                       CAL3QHC: LINE SOURCE DISPERSION MODEL -
VERSION 2.0 Dated 95221                          PAGE  1

      JOB: C:\Users\wittj001\Documents\Calroads\US_
RUN: CAL3QHC RUN

      DATE :  5/21/15
      TIME : 17:50: 4

         The MODE flag has been set to C for calculating CO
averages.

       SITE & METEOROLOGICAL VARIABLES
       ------------------------------
       VS =   0.0 CM/S       VD =   0.0 CM/S       Z0 = 108. CM
        U =  1.0 M/S         CLAS =   4  (D)     ATIM =  60.
MINUTES     MIXH =  1000. M   AMB =  2.5 PPM

       LINK VARIABLES
       --------------
                   LINK DESCRIPTION                *
LINK COORDINATES (FT)              *    LENGTH  BRG TYPE   VPH
EF      H     W    V/C QUEUE
                                                   *       X1
Y1            X2          Y2   *     (FT)  (DEG)
(G/MI)  (FT)   (FT)       (VEH)
      ---------------------------------------------
*-----------------------------------------------
*-------------------------------------------------------
       1. Link_1                                   * 1796247.50
15861575.00  1795722.62  15861578.00 *     525.   270. AG   1065.
7.2   0.0   95.1
       2. Link_2                                   * 1795696.75
15861949.00  1795681.38  15861585.00 *     364.   182. AG    620.
7.6   0.0   ****
       3. Link_3                                   * 1795722.62
15861578.00  1795167.12  15861577.00 *     555.   270. AG   1083.
7.2   0.0   95.1
       4. Link_4                                   * 1795172.88
15861537.00  1795718.88  15861539.00 *     546.    90. AG    800.
```

```
7.2   0.0   95.1
       5. Link_5                                        * 1795719.12
15861539.00  1796253.50  15861532.00 *     534.    91. AG    772.
7.2   0.0   95.1
       6. Link_6                                        * 1795681.62
15861585.00  1795675.88  15861191.00 *     394.   181. AG    442.
7.7   0.0   ****
       7. Link_7                                        * 1795726.12
15861191.00  1795723.62  15861578.00 *     387.   360. AG    390.
7.6   0.0   ****
       8. Link_8                                        * 1795723.62
15861578.00  1795741.25  15861957.00 *     379.     3. AG    578.
7.7   0.0   ****
       9. Link_9                                        * 1795616.62
15861555.00  1795566.62  15861555.00 *      50.   268. AG     60.
100.0   0.0   12.0 0.23   2.5
      10. Link_10                                       * 1795627.25
15861518.00  1795618.62  15861518.00 *       9.   270. AG     50.
100.0   0.0   12.0 0.05   0.4
      11. Link_11                                       * 1795702.12
15861632.00  1795702.38  15861650.00 *      18.     1. AG    139.
100.0   0.0   24.0 0.04   0.9
      12. Link_12                                       * 1795655.38
15861627.00  1795658.25  15861680.00 *      52.     3. AG     53.
100.0   0.0   12.0 0.27   2.6
      13. Link_13                                       * 1795785.00
15861595.00  1795807.75  15861595.00 *      23.    85. AG     51.
100.0   0.0   12.0 0.13   1.2
      14. Link_14                                       * 1795796.88
15861554.00  1795835.75  15861554.00 *      39.    86. AG     60.
100.0   0.0   12.0 0.18   2.0
      15. Link_15                                       * 1795703.12
15861452.00  1795703.12  15861445.00 *       6.   180. AG    145.
100.0   0.0   24.0 0.01   0.3
      16. Link_16                                       * 1795741.88
15861465.00  1795742.12  15861444.00 *      21.   179. AG     54.
100.0   0.0   12.0 0.11   1.0
      17. Link_17                                       * 1795788.00
15861575.00  1795864.50  15861575.00 *      77.    87. AG    102.
100.0   0.0   24.0 0.19   3.9
      18. Link_18                                       * 1795677.12
15861627.00  1795678.38  15861650.00 *      23.     3. AG    105.
100.0   0.0   24.0 0.05   1.2
      19. Link_19                                       * 1795625.25
15861534.00  1795574.00  15861536.00 *      51.   272. AG     99.
100.0   0.0   24.0 0.13   2.6
      20. Link_20                                       * 1795723.88
15861463.00  1795724.00  15861439.00 *      25.   180. AG    108.
100.0   0.0   24.0 0.06   1.3
```

JOB: C:\Users\wittj001\Documents\Calroads\US_
RUN: CAL3QHC RUN

DATE : 5/21/15
TIME : 17:50: 4

ADDITIONAL QUEUE LINK PARAMETERS

LINK DESCRIPTION	RED TIME (SEC)	CLEARANCE LOST TIME (SEC)	APPROACH VOL (VPH)	SATURATION FLOW RATE (VPH)	IDLE EM FAC (gm/hr)	SIGNAL TYPE	CYCLE LENGTH (SEC)	ARRIVAL RATE
9. Link_9	42	3.0	218	1656	58.22	2	110	3
10. Link_10	35	3.0	45	1482	58.22	2	110	3
11. Link_11	49	3.0	136	3335	58.22	2	110	3
12. Link_12	37	3.0	257	1513	58.22	2	110	3
13. Link_13	36	3.0	116	1454	58.22	2	110	3
14. Link_14	42	3.0	170	1652	58.22	2	110	3
15. Link_15	51	3.0	47	3335	58.22	2	110	3
16. Link_16	38	3.0	99	1509	58.22	2	110	3
17. Link_17	36	3.0	779	3312	58.22	2	110	3
18. Link_18	37	3.0	227	3438	58.22	2	110	3
19. Link_19	35	3.0	537	3312	58.22	3	110	3
20. Link_20	38	3.0	244	3438	58.22	2	110	3

RECEPTOR LOCATIONS

RECEPTOR	COORDINATES (FT) X	Y	Z

```
      1. R_001                *    1795356.25   15861481.00
5.9   *
      2. R_002                *    1795333.88   15861483.00
5.9   *
      3. R_003                *    1795312.50   15861483.00
5.9   *
```

		COORDINATES (FT)		
	RECEPTOR		X	Y
		Z		
4.	R_004	1795291.25	15861481.00	5.9
5.	R_005	1795267.38	15861485.00	5.9
6.	R_006	1795244.25	15861485.00	5.9
7.	R_007	1795222.88	15861483.00	5.9
8.	R_008	1795198.12	15861488.00	5.9
9.	R_009	1795175.75	15861488.00	5.9
10.	R_010	1795184.75	15861475.00	5.9
11.	R_011	1795211.88	15861476.00	5.9
12.	R_012	1795256.12	15861476.00	5.9
13.	R_013	1796198.75	15861632.00	5.9
14.	R_014	1796224.38	15861627.00	5.9
15.	R_015	1796245.75	15861627.00	5.9
16.	R_016	1796267.00	15861626.00	5.9
17.	R_017	1796255.50	15861639.00	5.9
18.	R_018	1796232.75	15861637.00	5.9
19.	R_019	1796212.50	15861637.00	5.9
20.	R_020	1795632.62	15861860.00	5.9
21.	R_021	1795614.38	15861854.00	5.9
22.	R_022	1795606.38	15861836.00	5.9
23.	R_023	1795635.88	15861951.00	5.9
24.	R_024	1795633.62	15861936.00	

```
5.9   *
     25. R_025                *    1795633.62   15861921.00
5.9   *
     26. R_026                *    1795634.25   15861908.00
5.9   *
     27. R_027                *    1795634.25   15861895.00
5.9   *
     28. R_028                *    1795633.62   15861882.00
5.9   *
     29. R_029                *    1795621.75   15861869.00
5.9   *
     30. R_030                *    1795620.75   15861885.00
5.9   *
     31. R_031                *    1795620.75   15861900.00
5.9   *
     32. R_032                *    1795620.12   15861914.00
5.9   *
     33. R_033                *    1795619.50   15861931.00
5.9   *
     34. R_034                *    1795618.88   15861946.00
5.9   *
     35. R_035                *    1795606.38   15861869.00
5.9   *
     36. R_036                *    1795604.75   15861885.00
5.9   *
     37. R_037                *    1795606.00   15861901.00
5.9   *
     38. R_038                *    1795606.38   15861916.00
5.9   *
     39. R_039                *    1795606.38   15861933.00
5.9   *
     40. R_040                *    1795605.38   15861947.00
5.9   *
     41. G1_1                 *    1795147.25   15861627.00
5.9   *
     42. G1_2                 *    1795147.25   15861644.00
5.9   *
     43. G1_3                 *    1795147.25   15861659.00
5.9   *
     44. G1_4                 *    1795147.25   15861675.00
5.9   *
     45. G1_5                 *    1795147.25   15861691.00
5.9   *
     46. G1_6                 *    1795147.25   15861708.00
5.9   *
     47. G1_7                 *    1795147.25   15861723.00
5.9   *
     48. G1_8                 *    1795147.25   15861739.00
5.9   *
     49. G1_9                 *    1795147.25   15861755.00
5.9   *
     50. G1_10                *    1795147.25   15861772.00
```

```
5.9   *
     51. G1_11                *    1795147.25   15861787.00
5.9   *
     52. G1_12                *    1795147.25   15861803.00
5.9   *
     53. G1_13                *    1795147.25   15861819.00
5.9   *
     54. G1_14                *    1795147.25   15861836.00
5.9   *
     55. G1_15                *    1795147.25   15861851.00
5.9   *
```

	RECEPTOR		COORDINATES (FT) X	Y	Z
56.	G1_16	*	1795147.25	15861867.00	5.9
57.	G1_17	*	1795147.25	15861883.00	5.9
58.	G1_18	*	1795147.25	15861900.00	5.9
59.	G1_19	*	1795147.25	15861914.00	5.9
60.	G1_20	*	1795147.25	15861931.00	5.9
61.	G1_21	*	1795147.25	15861947.00	5.9
62.	G1_22	*	1795170.25	15861627.00	5.9
63.	G1_23	*	1795170.25	15861644.00	5.9
64.	G1_24	*	1795170.25	15861659.00	5.9
65.	G1_25	*	1795170.25	15861675.00	5.9
66.	G1_26	*	1795170.25	15861691.00	5.9
67.	G1_27	*	1795170.25	15861708.00	5.9
68.	G1_28	*	1795170.25	15861723.00	5.9
69.	G1_29	*	1795170.25	15861739.00	5.9
70.	G1_30	*	1795170.25	15861755.00	5.9
71.	G1_31	*	1795170.25	15861772.00	5.9
72.	G1_32	*	1795170.25	15861787.00	5.9
73.	G1_33	*	1795170.25	15861803.00	5.9
74.	G1_34	*	1795170.25	15861819.00	5.9
75.	G1_35	*	1795170.25	15861836.00	5.9
76.	G1_36	*	1795170.25	15861851.00	

5.9	*			
	77. G1_37	*	1795170.25	15861867.00
5.9	*			
	78. G1_38	*	1795170.25	15861883.00
5.9	*			
	79. G1_39	*	1795170.25	15861900.00
5.9	*			
	80. G1_40	*	1795170.25	15861914.00
5.9	*			
	81. G1_41	*	1795170.25	15861931.00
5.9	*			
	82. G1_42	*	1795170.25	15861947.00
5.9	*			
	83. G1_43	*	1795193.12	15861627.00
5.9	*			
	84. G1_44	*	1795193.12	15861644.00
5.9	*			
	85. G1_45	*	1795193.12	15861659.00
5.9	*			
	86. G1_46	*	1795193.12	15861675.00
5.9	*			
	87. G1_47	*	1795193.12	15861691.00
5.9	*			
	88. G1_48	*	1795193.12	15861708.00
5.9	*			
	89. G1_49	*	1795193.12	15861723.00
5.9	*			
	90. G1_50	*	1795193.12	15861739.00
5.9	*			
	91. G1_51	*	1795193.12	15861755.00
5.9	*			
	92. G1_52	*	1795193.12	15861772.00
5.9	*			
	93. G1_53	*	1795193.12	15861787.00
5.9	*			
	94. G1_54	*	1795193.12	15861803.00
5.9	*			
	95. G1_55	*	1795193.12	15861819.00
5.9	*			
	96. G1_56	*	1795193.12	15861836.00
5.9	*			
	97. G1_57	*	1795193.12	15861851.00
5.9	*			
	98. G1_58	*	1795193.12	15861867.00
5.9	*			
	99. G1_59	*	1795193.12	15861883.00
5.9	*			
	**. G1_60	*	1795193.12	15861900.00
5.9	*			
	**. G1_61	*	1795193.12	15861914.00
5.9	*			
	**. G1_62	*	1795193.12	15861931.00

```
5.9   *
     **. G1_63                *    1795193.12   15861947.00
5.9   *
     **. G1_64                *    1795216.12   15861627.00
5.9   *
     **. G1_65                *    1795216.12   15861644.00
5.9   *
     **. G1_66                *    1795216.12   15861659.00
5.9   *
     **. G1_67                *    1795216.12   15861675.00
5.9   *
```

COORDINATES (FT)				
	RECEPTOR		X	Y	Z
**. G1_68	*	1795216.12	15861691.00	5.9	*
**. G1_69	*	1795216.12	15861708.00	5.9	*
**. G1_70	*	1795216.12	15861723.00	5.9	*
**. G1_71	*	1795216.12	15861739.00	5.9	*
**. G1_72	*	1795216.12	15861755.00	5.9	*
**. G1_73	*	1795216.12	15861772.00	5.9	*
**. G1_74	*	1795216.12	15861787.00	5.9	*
**. G1_75	*	1795216.12	15861803.00	5.9	*
**. G1_76	*	1795216.12	15861819.00	5.9	*
**. G1_77	*	1795216.12	15861836.00	5.9	*
**. G1_78	*	1795216.12	15861851.00	5.9	*
**. G1_79	*	1795216.12	15861867.00	5.9	*
**. G1_80	*	1795216.12	15861883.00	5.9	*
**. G1_81	*	1795216.12	15861900.00	5.9	*
**. G1_82	*	1795216.12	15861914.00	5.9	*
**. G1_83	*	1795216.12	15861931.00	5.9	*
**. G1_84	*	1795216.12	15861947.00	5.9	*
**. G1_85	*	1795238.88	15861627.00	5.9	*
**. G1_86	*	1795238.88	15861644.00	5.9	*
**. G1_87	*	1795238.88	15861659.00	5.9	*
**. G1_88	*	1795238.88	15861675.00		

```
5.9   *
     **. G1_89                *    1795238.88   15861691.00
5.9   *
     **. G1_90                *    1795238.88   15861708.00
5.9   *
     **. G1_91                *    1795238.88   15861723.00
5.9   *
     **. G1_92                *    1795238.88   15861739.00
5.9   *
     **. G1_93                *    1795238.88   15861755.00
5.9   *
     **. G1_94                *    1795238.88   15861772.00
5.9   *
     **. G1_95                *    1795238.88   15861787.00
5.9   *
     **. G1_96                *    1795238.88   15861803.00
5.9   *
     **. G1_97                *    1795238.88   15861819.00
5.9   *
     **. G1_98                *    1795238.88   15861836.00
5.9   *
     **. G1_99                *    1795238.88   15861851.00
5.9   *
     **. G1_100               *    1795238.88   15861867.00
5.9   *
     **. G1_101               *    1795238.88   15861883.00
5.9   *
     **. G1_102               *    1795238.88   15861900.00
5.9   *
     **. G1_103               *    1795238.88   15861914.00
5.9   *
     **. G1_104               *    1795238.88   15861931.00
5.9   *
     **. G1_105               *    1795238.88   15861947.00
5.9   *
     **. G1_106               *    1795261.88   15861627.00
5.9   *
     **. G1_107               *    1795261.88   15861644.00
5.9   *
     **. G1_108               *    1795261.88   15861659.00
5.9   *
     **. G1_109               *    1795261.88   15861675.00
5.9   *
     **. G1_110               *    1795261.88   15861691.00
5.9   *
     **. G1_111               *    1795261.88   15861708.00
5.9   *
     **. G1_112               *    1795261.88   15861723.00
5.9   *
     **. G1_113               *    1795261.88   15861739.00
5.9   *
     **. G1_114               *    1795261.88   15861755.00
```

```
5.9   *
     **. G1_115              *    1795261.88   15861772.00
5.9   *
     **. G1_116              *    1795261.88   15861787.00
5.9   *
     **. G1_117              *    1795261.88   15861803.00
5.9   *
     **. G1_118              *    1795261.88   15861819.00
5.9   *
     **. G1_119              *    1795261.88   15861836.00
5.9   *
```

RECEPTOR		COORDINATES (FT) X	Y	Z
**. G1_120	*	1795261.88	15861851.00	5.9 *
**. G1_121	*	1795261.88	15861867.00	5.9 *
**. G1_122	*	1795261.88	15861883.00	5.9 *
**. G1_123	*	1795261.88	15861900.00	5.9 *
**. G1_124	*	1795261.88	15861914.00	5.9 *
**. G1_125	*	1795261.88	15861931.00	5.9 *
**. G1_126	*	1795261.88	15861947.00	5.9 *
**. G1_127	*	1795284.88	15861627.00	5.9 *
**. G1_128	*	1795284.88	15861644.00	5.9 *
**. G1_129	*	1795284.88	15861659.00	5.9 *
**. G1_130	*	1795284.88	15861675.00	5.9 *
**. G1_131	*	1795284.88	15861691.00	5.9 *
**. G1_132	*	1795284.88	15861708.00	5.9 *
**. G1_133	*	1795284.88	15861723.00	5.9 *
**. G1_134	*	1795284.88	15861739.00	5.9 *
**. G1_135	*	1795284.88	15861755.00	5.9 *
**. G1_136	*	1795284.88	15861772.00	5.9 *
**. G1_137	*	1795284.88	15861787.00	5.9 *
**. G1_138	*	1795284.88	15861803.00	5.9 *
**. G1_139	*	1795284.88	15861819.00	5.9 *
**. G1_140	*	1795284.88	15861836.00	

```
5.9   *
     **. G1_141              *    1795284.88   15861851.00
5.9   *
     **. G1_142              *    1795284.88   15861867.00
5.9   *
     **. G1_143              *    1795284.88   15861883.00
5.9   *
     **. G1_144              *    1795284.88   15861900.00
5.9   *
     **. G1_145              *    1795284.88   15861914.00
5.9   *
     **. G1_146              *    1795284.88   15861931.00
5.9   *
     **. G1_147              *    1795284.88   15861947.00
5.9   *
     **. G1_148              *    1795307.75   15861627.00
5.9   *
     **. G1_149              *    1795307.75   15861644.00
5.9   *
     **. G1_150              *    1795307.75   15861659.00
5.9   *
     **. G1_151              *    1795307.75   15861675.00
5.9   *
     **. G1_152              *    1795307.75   15861691.00
5.9   *
     **. G1_153              *    1795307.75   15861708.00
5.9   *
     **. G1_154              *    1795307.75   15861723.00
5.9   *
     **. G1_155              *    1795307.75   15861739.00
5.9   *
     **. G1_156              *    1795307.75   15861755.00
5.9   *
     **. G1_157              *    1795307.75   15861772.00
5.9   *
     **. G1_158              *    1795307.75   15861787.00
5.9   *
     **. G1_159              *    1795307.75   15861803.00
5.9   *
     **. G1_160              *    1795307.75   15861819.00
5.9   *
     **. G1_161              *    1795307.75   15861836.00
5.9   *
     **. G1_162              *    1795307.75   15861851.00
5.9   *
     **. G1_163              *    1795307.75   15861867.00
5.9   *
     **. G1_164              *    1795307.75   15861883.00
5.9   *
     **. G1_165              *    1795307.75   15861900.00
5.9   *
     **. G1_166              *    1795307.75   15861914.00
```

```
5.9   *
     **. G1_167              *    1795307.75   15861931.00
5.9   *
     **. G1_168              *    1795307.75   15861947.00
5.9   *
     **. G1_169              *    1795330.75   15861627.00
5.9   *
     **. G1_170              *    1795330.75   15861644.00
5.9   *
     **. G1_171              *    1795330.75   15861659.00
5.9   *
```

PAGE 7
JOB: C:\Users\wittj001\Documents\Calroads\US_
RUN: CAL3QHC RUN

```
                                                        *
COORDINATES (FT)            *
                    RECEPTOR                            *         X
Y            Z      *
     ---------------------------------------------
*-----------------------------------------*
     **. G1_172              *    1795330.75   15861675.00
5.9   *
     **. G1_173              *    1795330.75   15861691.00
5.9   *
     **. G1_174              *    1795330.75   15861708.00
5.9   *
     **. G1_175              *    1795330.75   15861723.00
5.9   *
     **. G1_176              *    1795330.75   15861739.00
5.9   *
     **. G1_177              *    1795330.75   15861755.00
5.9   *
     **. G1_178              *    1795330.75   15861772.00
5.9   *
     **. G1_179              *    1795330.75   15861787.00
5.9   *
     **. G1_180              *    1795330.75   15861803.00
5.9   *
     **. G1_181              *    1795330.75   15861819.00
5.9   *
     **. G1_182              *    1795330.75   15861836.00
5.9   *
     **. G1_183              *    1795330.75   15861851.00
5.9   *
     **. G1_184              *    1795330.75   15861867.00
5.9   *
     **. G1_185              *    1795330.75   15861883.00
5.9   *
     **. G1_186              *    1795330.75   15861900.00
5.9   *
     **. G1_187              *    1795330.75   15861914.00
5.9   *
     **. G1_188              *    1795330.75   15861931.00
5.9   *
     **. G1_189              *    1795330.75   15861947.00
5.9   *
     **. G1_190              *    1795353.75   15861627.00
5.9   *
     **. G1_191              *    1795353.75   15861644.00
5.9   *
     **. G1_192              *    1795353.75   15861659.00
```

```
5.9   *
     **. G1_193              *    1795353.75   15861675.00
5.9   *
     **. G1_194              *    1795353.75   15861691.00
5.9   *
     **. G1_195              *    1795353.75   15861708.00
5.9   *
     **. G1_196              *    1795353.75   15861723.00
5.9   *
     **. G1_197              *    1795353.75   15861739.00
5.9   *
     **. G1_198              *    1795353.75   15861755.00
5.9   *
     **. G1_199              *    1795353.75   15861772.00
5.9   *
     **. G1_200              *    1795353.75   15861787.00
5.9   *
     **. G1_201              *    1795353.75   15861803.00
5.9   *
     **. G1_202              *    1795353.75   15861819.00
5.9   *
     **. G1_203              *    1795353.75   15861836.00
5.9   *
     **. G1_204              *    1795353.75   15861851.00
5.9   *
     **. G1_205              *    1795353.75   15861867.00
5.9   *
     **. G1_206              *    1795353.75   15861883.00
5.9   *
     **. G1_207              *    1795353.75   15861900.00
5.9   *
     **. G1_208              *    1795353.75   15861914.00
5.9   *
     **. G1_209              *    1795353.75   15861931.00
5.9   *
     **. G1_210              *    1795353.75   15861947.00
5.9   *
     **. G1_211              *    1795376.50   15861627.00
5.9   *
     **. G1_212              *    1795376.50   15861644.00
5.9   *
     **. G1_213              *    1795376.50   15861659.00
5.9   *
     **. G1_214              *    1795376.50   15861675.00
5.9   *
     **. G1_215              *    1795376.50   15861691.00
5.9   *
     **. G1_216              *    1795376.50   15861708.00
5.9   *
     **. G1_217              *    1795376.50   15861723.00
5.9   *
     **. G1_218              *    1795376.50   15861739.00
```

```
5.9   *
     **. G1_219              *    1795376.50   15861755.00
5.9   *
     **. G1_220              *    1795376.50   15861772.00
5.9   *
     **. G1_221              *    1795376.50   15861787.00
5.9   *
     **. G1_222              *    1795376.50   15861803.00
5.9   *
     **. G1_223              *    1795376.50   15861819.00
5.9   *
```

```
PAGE   8
      JOB: C:\Users\wittj001\Documents\Calroads\US_
RUN: CAL3QHC RUN

                                                        *
COORDINATES (FT)            *
                   RECEPTOR                             *         X
Y            Z      *
     ---------------------------------------------
*-----------------------------------------*
     **. G1_224              *    1795376.50   15861836.00
5.9   *
     **. G1_225              *    1795376.50   15861851.00
5.9   *
     **. G1_226              *    1795376.50   15861867.00
5.9   *
     **. G1_227              *    1795376.50   15861883.00
5.9   *
     **. G1_228              *    1795376.50   15861900.00
5.9   *
     **. G1_229              *    1795376.50   15861914.00
5.9   *
     **. G1_230              *    1795376.50   15861931.00
5.9   *
     **. G1_231              *    1795376.50   15861947.00
5.9   *
     **. G1_232              *    1795399.50   15861627.00
5.9   *
     **. G1_233              *    1795399.50   15861644.00
5.9   *
     **. G1_234              *    1795399.50   15861659.00
5.9   *
     **. G1_235              *    1795399.50   15861675.00
5.9   *
     **. G1_236              *    1795399.50   15861691.00
5.9   *
     **. G1_237              *    1795399.50   15861708.00
5.9   *
     **. G1_238              *    1795399.50   15861723.00
5.9   *
     **. G1_239              *    1795399.50   15861739.00
5.9   *
     **. G1_240              *    1795399.50   15861755.00
5.9   *
     **. G1_241              *    1795399.50   15861772.00
5.9   *
     **. G1_242              *    1795399.50   15861787.00
5.9   *
     **. G1_243              *    1795399.50   15861803.00
5.9   *
     **. G1_244              *    1795399.50   15861819.00
```

```
5.9   *
     **. G1_245              *    1795399.50   15861836.00
5.9   *
     **. G1_246              *    1795399.50   15861851.00
5.9   *
     **. G1_247              *    1795399.50   15861867.00
5.9   *
     **. G1_248              *    1795399.50   15861883.00
5.9   *
     **. G1_249              *    1795399.50   15861900.00
5.9   *
     **. G1_250              *    1795399.50   15861914.00
5.9   *
     **. G1_251              *    1795399.50   15861931.00
5.9   *
     **. G1_252              *    1795399.50   15861947.00
5.9   *
     **. G1_253              *    1795422.38   15861627.00
5.9   *
     **. G1_254              *    1795422.38   15861644.00
5.9   *
     **. G1_255              *    1795422.38   15861659.00
5.9   *
     **. G1_256              *    1795422.38   15861675.00
5.9   *
     **. G1_257              *    1795422.38   15861691.00
5.9   *
     **. G1_258              *    1795422.38   15861708.00
5.9   *
     **. G1_259              *    1795422.38   15861723.00
5.9   *
     **. G1_260              *    1795422.38   15861739.00
5.9   *
     **. G1_261              *    1795422.38   15861755.00
5.9   *
     **. G1_262              *    1795422.38   15861772.00
5.9   *
     **. G1_263              *    1795422.38   15861787.00
5.9   *
     **. G1_264              *    1795422.38   15861803.00
5.9   *
     **. G1_265              *    1795422.38   15861819.00
5.9   *
     **. G1_266              *    1795422.38   15861836.00
5.9   *
     **. G1_267              *    1795422.38   15861851.00
5.9   *
     **. G1_268              *    1795422.38   15861867.00
5.9   *
     **. G1_269              *    1795422.38   15861883.00
5.9   *
     **. G1_270              *    1795422.38   15861900.00
```

```
5.9   *
     **. G1_271              *    1795422.38   15861914.00
5.9   *
     **. G1_272              *    1795422.38   15861931.00
5.9   *
     **. G1_273              *    1795422.38   15861947.00
5.9   *
     **. G1_274              *    1795445.38   15861627.00
5.9   *
     **. G1_275              *    1795445.38   15861644.00
5.9   *
```

```
PAGE   9
      JOB: C:\Users\wittj001\Documents\Calroads\US_
RUN: CAL3QHC RUN

                                                        *
COORDINATES (FT)            *
                   RECEPTOR                             *         X
Y            Z      *
     ---------------------------------------------
*-----------------------------------------*
     **. G1_276              *    1795445.38   15861659.00
5.9   *
     **. G1_277              *    1795445.38   15861675.00
5.9   *
     **. G1_278              *    1795445.38   15861691.00
5.9   *
     **. G1_279              *    1795445.38   15861708.00
5.9   *
     **. G1_280              *    1795445.38   15861723.00
5.9   *
     **. G1_281              *    1795445.38   15861739.00
5.9   *
     **. G1_282              *    1795445.38   15861755.00
5.9   *
     **. G1_283              *    1795445.38   15861772.00
5.9   *
     **. G1_284              *    1795445.38   15861787.00
5.9   *
     **. G1_285              *    1795445.38   15861803.00
5.9   *
     **. G1_286              *    1795445.38   15861819.00
5.9   *
     **. G1_287              *    1795445.38   15861836.00
5.9   *
     **. G1_288              *    1795445.38   15861851.00
5.9   *
     **. G1_289              *    1795445.38   15861867.00
5.9   *
     **. G1_290              *    1795445.38   15861883.00
5.9   *
     **. G1_291              *    1795445.38   15861900.00
5.9   *
     **. G1_292              *    1795445.38   15861914.00
5.9   *
     **. G1_293              *    1795445.38   15861931.00
5.9   *
     **. G1_294              *    1795445.38   15861947.00
5.9   *
     **. G1_295              *    1795468.38   15861627.00
5.9   *
     **. G1_296              *    1795468.38   15861644.00
```

```
5.9   *
     **. G1_297              *    1795468.38   15861659.00
5.9   *
     **. G1_298              *    1795468.38   15861675.00
5.9   *
     **. G1_299              *    1795468.38   15861691.00
5.9   *
     **. G1_300              *    1795468.38   15861708.00
5.9   *
     **. G1_301              *    1795468.38   15861723.00
5.9   *
     **. G1_302              *    1795468.38   15861739.00
5.9   *
     **. G1_303              *    1795468.38   15861755.00
5.9   *
     **. G1_304              *    1795468.38   15861772.00
5.9   *
     **. G1_305              *    1795468.38   15861787.00
5.9   *
     **. G1_306              *    1795468.38   15861803.00
5.9   *
     **. G1_307              *    1795468.38   15861819.00
5.9   *
     **. G1_308              *    1795468.38   15861836.00
5.9   *
     **. G1_309              *    1795468.38   15861851.00
5.9   *
     **. G1_310              *    1795468.38   15861867.00
5.9   *
     **. G1_311              *    1795468.38   15861883.00
5.9   *
     **. G1_312              *    1795468.38   15861900.00
5.9   *
     **. G1_313              *    1795468.38   15861914.00
5.9   *
     **. G1_314              *    1795468.38   15861931.00
5.9   *
     **. G1_315              *    1795468.38   15861947.00
5.9   *
     **. G1_316              *    1795491.38   15861627.00
5.9   *
     **. G1_317              *    1795491.38   15861644.00
5.9   *
     **. G1_318              *    1795491.38   15861659.00
5.9   *
     **. G1_319              *    1795491.38   15861675.00
5.9   *
     **. G1_320              *    1795491.38   15861691.00
5.9   *
     **. G1_321              *    1795491.38   15861708.00
5.9   *
     **. G1_322              *    1795491.38   15861723.00
```

```
5.9   *
     **. G1_323              *    1795491.38   15861739.00
5.9   *
     **. G1_324              *    1795491.38   15861755.00
5.9   *
     **. G1_325              *    1795491.38   15861772.00
5.9   *
     **. G1_326              *    1795491.38   15861787.00
5.9   *
     **. G1_327              *    1795491.38   15861803.00
5.9   *
```

COORDINATES (FT)	RECEPTOR	X	Y	Z
**. G1_328	*	1795491.38	15861819.00	5.9
**. G1_329	*	1795491.38	15861836.00	5.9
**. G1_330	*	1795491.38	15861851.00	5.9
**. G1_331	*	1795491.38	15861867.00	5.9
**. G1_332	*	1795491.38	15861883.00	5.9
**. G1_333	*	1795491.38	15861900.00	5.9
**. G1_334	*	1795491.38	15861914.00	5.9
**. G1_335	*	1795491.38	15861931.00	5.9
**. G1_336	*	1795491.38	15861947.00	5.9
**. G1_337	*	1795514.25	15861627.00	5.9
**. G1_338	*	1795514.25	15861644.00	5.9
**. G1_339	*	1795514.25	15861659.00	5.9
**. G1_340	*	1795514.25	15861675.00	5.9
**. G1_341	*	1795514.25	15861691.00	5.9
**. G1_342	*	1795514.25	15861708.00	5.9
**. G1_343	*	1795514.25	15861723.00	5.9
**. G1_344	*	1795514.25	15861739.00	5.9
**. G1_345	*	1795514.25	15861755.00	5.9
**. G1_346	*	1795514.25	15861772.00	5.9
**. G1_347	*	1795514.25	15861787.00	5.9
**. G1_348	*	1795514.25	15861803.00	

5.9	*			
	**. G1_349	*	1795514.25	15861819.00
5.9	*			
	**. G1_350	*	1795514.25	15861836.00
5.9	*			
	**. G1_351	*	1795514.25	15861851.00
5.9	*			
	**. G1_352	*	1795514.25	15861867.00
5.9	*			
	**. G1_353	*	1795514.25	15861883.00
5.9	*			
	**. G1_354	*	1795514.25	15861900.00
5.9	*			
	**. G1_355	*	1795514.25	15861914.00
5.9	*			
	**. G1_356	*	1795514.25	15861931.00
5.9	*			
	**. G1_357	*	1795514.25	15861947.00
5.9	*			
	**. G1_358	*	1795537.00	15861627.00
5.9	*			
	**. G1_359	*	1795537.00	15861644.00
5.9	*			
	**. G1_360	*	1795537.00	15861659.00
5.9	*			
	**. G1_361	*	1795537.00	15861675.00
5.9	*			
	**. G1_362	*	1795537.00	15861691.00
5.9	*			
	**. G1_363	*	1795537.00	15861708.00
5.9	*			
	**. G1_364	*	1795537.00	15861723.00
5.9	*			
	**. G1_365	*	1795537.00	15861739.00
5.9	*			
	**. G1_366	*	1795537.00	15861755.00
5.9	*			
	**. G1_367	*	1795537.00	15861772.00
5.9	*			
	**. G1_368	*	1795537.00	15861787.00
5.9	*			
	**. G1_369	*	1795537.00	15861803.00
5.9	*			
	**. G1_370	*	1795537.00	15861819.00
5.9	*			
	**. G1_371	*	1795537.00	15861836.00
5.9	*			
	**. G1_372	*	1795537.00	15861851.00
5.9	*			
	**. G1_373	*	1795537.00	15861867.00
5.9	*			
	**. G1_374	*	1795537.00	15861883.00

```
5.9   *
     **. G1_375              *    1795537.00   15861900.00
5.9   *
     **. G1_376              *    1795537.00   15861914.00
5.9   *
     **. G1_377              *    1795537.00   15861931.00
5.9   *
     **. G1_378              *    1795537.00   15861947.00
5.9   *
     **. G1_379              *    1795560.00   15861627.00
5.9   *
```

COORDINATES (FT)	RECEPTOR	X	Y	Z
**. G1_380	*	1795560.00	15861644.00	5.9 *
**. G1_381	*	1795560.00	15861659.00	5.9 *
**. G1_382	*	1795560.00	15861675.00	5.9 *
**. G1_383	*	1795560.00	15861691.00	5.9 *
**. G1_384	*	1795560.00	15861708.00	5.9 *
**. G1_385	*	1795560.00	15861723.00	5.9 *
**. G1_386	*	1795560.00	15861739.00	5.9 *
**. G1_387	*	1795560.00	15861755.00	5.9 *
**. G1_388	*	1795560.00	15861772.00	5.9 *
**. G1_389	*	1795560.00	15861787.00	5.9 *
**. G1_390	*	1795560.00	15861803.00	5.9 *
**. G1_391	*	1795560.00	15861819.00	5.9 *
**. G1_392	*	1795560.00	15861836.00	5.9 *
**. G1_393	*	1795560.00	15861851.00	5.9 *
**. G1_394	*	1795560.00	15861867.00	5.9 *
**. G1_395	*	1795560.00	15861883.00	5.9 *
**. G1_396	*	1795560.00	15861900.00	5.9 *
**. G1_397	*	1795560.00	15861914.00	5.9 *
**. G1_398	*	1795560.00	15861931.00	5.9 *
**. G1_399	*	1795560.00	15861947.00	5.9 *
**. G1_400	*	1795583.00	15861627.00	

```
5.9   *
     **. G1_401              *    1795583.00   15861644.00
5.9   *
     **. G1_402              *    1795583.00   15861659.00
5.9   *
     **. G1_403              *    1795583.00   15861675.00
5.9   *
     **. G1_404              *    1795583.00   15861691.00
5.9   *
     **. G1_405              *    1795583.00   15861708.00
5.9   *
     **. G1_406              *    1795583.00   15861723.00
5.9   *
     **. G1_407              *    1795583.00   15861739.00
5.9   *
     **. G1_408              *    1795583.00   15861755.00
5.9   *
     **. G1_409              *    1795583.00   15861772.00
5.9   *
     **. G1_410              *    1795583.00   15861787.00
5.9   *
     **. G1_411              *    1795583.00   15861803.00
5.9   *
     **. G1_412              *    1795583.00   15861819.00
5.9   *
     **. G1_413              *    1795583.00   15861836.00
5.9   *
     **. G1_414              *    1795583.00   15861851.00
5.9   *
     **. G1_415              *    1795583.00   15861867.00
5.9   *
     **. G1_416              *    1795583.00   15861883.00
5.9   *
     **. G1_417              *    1795583.00   15861900.00
5.9   *
     **. G1_418              *    1795583.00   15861914.00
5.9   *
     **. G1_419              *    1795583.00   15861931.00
5.9   *
     **. G1_420              *    1795583.00   15861947.00
5.9   *
     **. G1_421              *    1795606.00   15861627.00
5.9   *
     **. G1_422              *    1795606.00   15861644.00
5.9   *
     **. G1_423              *    1795606.00   15861659.00
5.9   *
     **. G1_424              *    1795606.00   15861675.00
5.9   *
     **. G1_425              *    1795606.00   15861691.00
5.9   *
     **. G1_426              *    1795606.00   15861708.00
```

```
5.9   *
     **. G1_427              *    1795606.00   15861723.00
5.9   *
     **. G1_428              *    1795606.00   15861739.00
5.9   *
     **. G1_429              *    1795606.00   15861755.00
5.9   *
     **. G1_430              *    1795606.00   15861772.00
5.9   *
     **. G1_431              *    1795606.00   15861787.00
5.9   *
```

COORDINATES (FT) RECEPTOR	X	Y	Z
**. G1_432	1795606.00	15861803.00	5.9
**. G1_433	1795606.00	15861819.00	5.9
**. G1_434	1795606.00	15861836.00	5.9
**. G1_435	1795606.00	15861851.00	5.9
**. G1_436	1795606.00	15861867.00	5.9
**. G1_437	1795606.00	15861883.00	5.9
**. G1_438	1795606.00	15861900.00	5.9
**. G1_439	1795606.00	15861914.00	5.9
**. G1_440	1795606.00	15861931.00	5.9
**. G1_441	1795606.00	15861947.00	5.9
**. G2_1	1795169.38	15861181.00	5.9
**. G2_2	1795169.38	15861196.00	5.9
**. G2_3	1795169.38	15861211.00	5.9
**. G2_4	1795169.38	15861226.00	5.9
**. G2_5	1795169.38	15861240.00	5.9
**. G2_6	1795169.38	15861255.00	5.9
**. G2_7	1795169.38	15861270.00	5.9
**. G2_8	1795169.38	15861285.00	5.9
**. G2_9	1795169.38	15861299.00	5.9
**. G2_10	1795169.38	15861314.00	5.9
**. G2_11	1795169.38	15861329.00	

```
5.9   *
     **. G2_12                *    1795169.38   15861344.00
5.9   *
     **. G2_13                *    1795169.38   15861358.00
5.9   *
     **. G2_14                *    1795169.38   15861373.00
5.9   *
     **. G2_15                *    1795169.38   15861388.00
5.9   *
     **. G2_16                *    1795169.38   15861403.00
5.9   *
     **. G2_17                *    1795169.38   15861417.00
5.9   *
     **. G2_18                *    1795169.38   15861432.00
5.9   *
     **. G2_19                *    1795169.38   15861447.00
5.9   *
     **. G2_20                *    1795169.38   15861462.00
5.9   *
     **. G2_21                *    1795169.38   15861476.00
5.9   *
     **. G2_22                *    1795192.12   15861181.00
5.9   *
     **. G2_23                *    1795192.12   15861196.00
5.9   *
     **. G2_24                *    1795192.12   15861211.00
5.9   *
     **. G2_25                *    1795192.12   15861226.00
5.9   *
     **. G2_26                *    1795192.12   15861240.00
5.9   *
     **. G2_27                *    1795192.12   15861255.00
5.9   *
     **. G2_28                *    1795192.12   15861270.00
5.9   *
     **. G2_29                *    1795192.12   15861285.00
5.9   *
     **. G2_30                *    1795192.12   15861299.00
5.9   *
     **. G2_31                *    1795192.12   15861314.00
5.9   *
     **. G2_32                *    1795192.12   15861329.00
5.9   *
     **. G2_33                *    1795192.12   15861344.00
5.9   *
     **. G2_34                *    1795192.12   15861358.00
5.9   *
     **. G2_35                *    1795192.12   15861373.00
5.9   *
     **. G2_36                *    1795192.12   15861388.00
5.9   *
     **. G2_37                *    1795192.12   15861403.00
```

```
5.9   *
     **. G2_38                *    1795192.12   15861417.00
5.9   *
     **. G2_39                *    1795192.12   15861432.00
5.9   *
     **. G2_40                *    1795192.12   15861447.00
5.9   *
     **. G2_41                *    1795192.12   15861462.00
5.9   *
     **. G2_42                *    1795192.12   15861476.00
5.9   *
```

COORDINATES (FT)				
	RECEPTOR			X
Y	Z			
**. G2_43		1795214.75	15861181.00	5.9
**. G2_44		1795214.75	15861196.00	5.9
**. G2_45		1795214.75	15861211.00	5.9
**. G2_46		1795214.75	15861226.00	5.9
**. G2_47		1795214.75	15861240.00	5.9
**. G2_48		1795214.75	15861255.00	5.9
**. G2_49		1795214.75	15861270.00	5.9
**. G2_50		1795214.75	15861285.00	5.9
**. G2_51		1795214.75	15861299.00	5.9
**. G2_52		1795214.75	15861314.00	5.9
**. G2_53		1795214.75	15861329.00	5.9
**. G2_54		1795214.75	15861344.00	5.9
**. G2_55		1795214.75	15861358.00	5.9
**. G2_56		1795214.75	15861373.00	5.9
**. G2_57		1795214.75	15861388.00	5.9
**. G2_58		1795214.75	15861403.00	5.9
**. G2_59		1795214.75	15861417.00	5.9
**. G2_60		1795214.75	15861432.00	5.9
**. G2_61		1795214.75	15861447.00	5.9
**. G2_62		1795214.75	15861462.00	5.9
**. G2_63		1795214.75	15861476.00	

```
5.9   *
     **. G2_64                *    1795237.25   15861181.00
5.9   *
     **. G2_65                *    1795237.25   15861196.00
5.9   *
     **. G2_66                *    1795237.25   15861211.00
5.9   *
     **. G2_67                *    1795237.25   15861226.00
5.9   *
     **. G2_68                *    1795237.25   15861240.00
5.9   *
     **. G2_69                *    1795237.25   15861255.00
5.9   *
     **. G2_70                *    1795237.25   15861270.00
5.9   *
     **. G2_71                *    1795237.25   15861285.00
5.9   *
     **. G2_72                *    1795237.25   15861299.00
5.9   *
     **. G2_73                *    1795237.25   15861314.00
5.9   *
     **. G2_74                *    1795237.25   15861329.00
5.9   *
     **. G2_75                *    1795237.25   15861344.00
5.9   *
     **. G2_76                *    1795237.25   15861358.00
5.9   *
     **. G2_77                *    1795237.25   15861373.00
5.9   *
     **. G2_78                *    1795237.25   15861388.00
5.9   *
     **. G2_79                *    1795237.25   15861403.00
5.9   *
     **. G2_80                *    1795237.25   15861417.00
5.9   *
     **. G2_81                *    1795237.25   15861432.00
5.9   *
     **. G2_82                *    1795237.25   15861447.00
5.9   *
     **. G2_83                *    1795237.25   15861462.00
5.9   *
     **. G2_84                *    1795237.25   15861476.00
5.9   *
     **. G2_85                *    1795260.00   15861181.00
5.9   *
     **. G2_86                *    1795260.00   15861196.00
5.9   *
     **. G2_87                *    1795260.00   15861211.00
5.9   *
     **. G2_88                *    1795260.00   15861226.00
5.9   *
     **. G2_89                *    1795260.00   15861240.00
```

```
5.9   *
     **. G2_90                *    1795260.00   15861255.00
5.9   *
     **. G2_91                *    1795260.00   15861270.00
5.9   *
     **. G2_92                *    1795260.00   15861285.00
5.9   *
     **. G2_93                *    1795260.00   15861299.00
5.9   *
     **. G2_94                *    1795260.00   15861314.00
5.9   *
```

RECEPTOR		COORDINATES (FT) X	Y	Z
**. G2_95	*	1795260.00	15861329.00	5.9
**. G2_96	*	1795260.00	15861344.00	5.9
**. G2_97	*	1795260.00	15861358.00	5.9
**. G2_98	*	1795260.00	15861373.00	5.9
**. G2_99	*	1795260.00	15861388.00	5.9
**. G2_100	*	1795260.00	15861403.00	5.9
**. G2_101	*	1795260.00	15861417.00	5.9
**. G2_102	*	1795260.00	15861432.00	5.9
**. G2_103	*	1795260.00	15861447.00	5.9
**. G2_104	*	1795260.00	15861462.00	5.9
**. G2_105	*	1795260.00	15861476.00	5.9
**. G2_106	*	1795282.62	15861181.00	5.9
**. G2_107	*	1795282.62	15861196.00	5.9
**. G2_108	*	1795282.62	15861211.00	5.9
**. G2_109	*	1795282.62	15861226.00	5.9
**. G2_110	*	1795282.62	15861240.00	5.9
**. G2_111	*	1795282.62	15861255.00	5.9
**. G2_112	*	1795282.62	15861270.00	5.9
**. G2_113	*	1795282.62	15861285.00	5.9
**. G2_114	*	1795282.62	15861299.00	5.9
**. G2_115	*	1795282.62	15861314.00	

```
5.9   *
     **. G2_116              *    1795282.62   15861329.00
5.9   *
     **. G2_117              *    1795282.62   15861344.00
5.9   *
     **. G2_118              *    1795282.62   15861358.00
5.9   *
     **. G2_119              *    1795282.62   15861373.00
5.9   *
     **. G2_120              *    1795282.62   15861388.00
5.9   *
     **. G2_121              *    1795282.62   15861403.00
5.9   *
     **. G2_122              *    1795282.62   15861417.00
5.9   *
     **. G2_123              *    1795282.62   15861432.00
5.9   *
     **. G2_124              *    1795282.62   15861447.00
5.9   *
     **. G2_125              *    1795282.62   15861462.00
5.9   *
     **. G2_126              *    1795282.62   15861476.00
5.9   *
     **. G2_127              *    1795305.38   15861181.00
5.9   *
     **. G2_128              *    1795305.38   15861196.00
5.9   *
     **. G2_129              *    1795305.38   15861211.00
5.9   *
     **. G2_130              *    1795305.38   15861226.00
5.9   *
     **. G2_131              *    1795305.38   15861240.00
5.9   *
     **. G2_132              *    1795305.38   15861255.00
5.9   *
     **. G2_133              *    1795305.38   15861270.00
5.9   *
     **. G2_134              *    1795305.38   15861285.00
5.9   *
     **. G2_135              *    1795305.38   15861299.00
5.9   *
     **. G2_136              *    1795305.38   15861314.00
5.9   *
     **. G2_137              *    1795305.38   15861329.00
5.9   *
     **. G2_138              *    1795305.38   15861344.00
5.9   *
     **. G2_139              *    1795305.38   15861358.00
5.9   *
     **. G2_140              *    1795305.38   15861373.00
5.9   *
     **. G2_141              *    1795305.38   15861388.00
```

```
5.9   *
     **. G2_142              *    1795305.38   15861403.00
5.9   *
     **. G2_143              *    1795305.38   15861417.00
5.9   *
     **. G2_144              *    1795305.38   15861432.00
5.9   *
     **. G2_145              *    1795305.38   15861447.00
5.9   *
     **. G2_146              *    1795305.38   15861462.00
5.9   *
```

```
PAGE  15
      JOB: C:\Users\wittj001\Documents\Calroads\US_
RUN: CAL3QHC RUN

                                                        *
COORDINATES (FT)            *
                   RECEPTOR                             *         X
Y            Z      *
     ---------------------------------------------
*-----------------------------------------*
     **. G2_147              *    1795305.38   15861476.00
5.9   *
     **. G2_148              *    1795327.88   15861181.00
5.9   *
     **. G2_149              *    1795327.88   15861196.00
5.9   *
     **. G2_150              *    1795327.88   15861211.00
5.9   *
     **. G2_151              *    1795327.88   15861226.00
5.9   *
     **. G2_152              *    1795327.88   15861240.00
5.9   *
     **. G2_153              *    1795327.88   15861255.00
5.9   *
     **. G2_154              *    1795327.88   15861270.00
5.9   *
     **. G2_155              *    1795327.88   15861285.00
5.9   *
     **. G2_156              *    1795327.88   15861299.00
5.9   *
     **. G2_157              *    1795327.88   15861314.00
5.9   *
     **. G2_158              *    1795327.88   15861329.00
5.9   *
     **. G2_159              *    1795327.88   15861344.00
5.9   *
     **. G2_160              *    1795327.88   15861358.00
5.9   *
     **. G2_161              *    1795327.88   15861373.00
5.9   *
     **. G2_162              *    1795327.88   15861388.00
5.9   *
     **. G2_163              *    1795327.88   15861403.00
5.9   *
     **. G2_164              *    1795327.88   15861417.00
5.9   *
     **. G2_165              *    1795327.88   15861432.00
5.9   *
     **. G2_166              *    1795327.88   15861447.00
5.9   *
     **. G2_167              *    1795327.88   15861462.00
```

```
5.9   *
     **. G2_168              *    1795327.88   15861476.00
5.9   *
     **. G2_169              *    1795350.50   15861181.00
5.9   *
     **. G2_170              *    1795350.50   15861196.00
5.9   *
     **. G2_171              *    1795350.50   15861211.00
5.9   *
     **. G2_172              *    1795350.50   15861226.00
5.9   *
     **. G2_173              *    1795350.50   15861240.00
5.9   *
     **. G2_174              *    1795350.50   15861255.00
5.9   *
     **. G2_175              *    1795350.50   15861270.00
5.9   *
     **. G2_176              *    1795350.50   15861285.00
5.9   *
     **. G2_177              *    1795350.50   15861299.00
5.9   *
     **. G2_178              *    1795350.50   15861314.00
5.9   *
     **. G2_179              *    1795350.50   15861329.00
5.9   *
     **. G2_180              *    1795350.50   15861344.00
5.9   *
     **. G2_181              *    1795350.50   15861358.00
5.9   *
     **. G2_182              *    1795350.50   15861373.00
5.9   *
     **. G2_183              *    1795350.50   15861388.00
5.9   *
     **. G2_184              *    1795350.50   15861403.00
5.9   *
     **. G2_185              *    1795350.50   15861417.00
5.9   *
     **. G2_186              *    1795350.50   15861432.00
5.9   *
     **. G2_187              *    1795350.50   15861447.00
5.9   *
     **. G2_188              *    1795350.50   15861462.00
5.9   *
     **. G2_189              *    1795350.50   15861476.00
5.9   *
     **. G2_190              *    1795373.25   15861181.00
5.9   *
     **. G2_191              *    1795373.25   15861196.00
5.9   *
     **. G2_192              *    1795373.25   15861211.00
5.9   *
     **. G2_193              *    1795373.25   15861226.00
```

```
5.9   *
     **. G2_194              *    1795373.25   15861240.00
5.9   *
     **. G2_195              *    1795373.25   15861255.00
5.9   *
     **. G2_196              *    1795373.25   15861270.00
5.9   *
     **. G2_197              *    1795373.25   15861285.00
5.9   *
     **. G2_198              *    1795373.25   15861299.00
5.9   *
```

RECEPTOR		COORDINATES (FT) X	Y	Z
**. G2_199	*	1795373.25	15861314.00	5.9
**. G2_200	*	1795373.25	15861329.00	5.9
**. G2_201	*	1795373.25	15861344.00	5.9
**. G2_202	*	1795373.25	15861358.00	5.9
**. G2_203	*	1795373.25	15861373.00	5.9
**. G2_204	*	1795373.25	15861388.00	5.9
**. G2_205	*	1795373.25	15861403.00	5.9
**. G2_206	*	1795373.25	15861417.00	5.9
**. G2_207	*	1795373.25	15861432.00	5.9
**. G2_208	*	1795373.25	15861447.00	5.9
**. G2_209	*	1795373.25	15861462.00	5.9
**. G2_210	*	1795373.25	15861476.00	5.9
**. G2_211	*	1795395.75	15861181.00	5.9
**. G2_212	*	1795395.75	15861196.00	5.9
**. G2_213	*	1795395.75	15861211.00	5.9
**. G2_214	*	1795395.75	15861226.00	5.9
**. G2_215	*	1795395.75	15861240.00	5.9
**. G2_216	*	1795395.75	15861255.00	5.9
**. G2_217	*	1795395.75	15861270.00	5.9
**. G2_218	*	1795395.75	15861285.00	5.9
**. G2_219	*	1795395.75	15861299.00	

```
5.9   *
     **. G2_220              *    1795395.75   15861314.00
5.9   *
     **. G2_221              *    1795395.75   15861329.00
5.9   *
     **. G2_222              *    1795395.75   15861344.00
5.9   *
     **. G2_223              *    1795395.75   15861358.00
5.9   *
     **. G2_224              *    1795395.75   15861373.00
5.9   *
     **. G2_225              *    1795395.75   15861388.00
5.9   *
     **. G2_226              *    1795395.75   15861403.00
5.9   *
     **. G2_227              *    1795395.75   15861417.00
5.9   *
     **. G2_228              *    1795395.75   15861432.00
5.9   *
     **. G2_229              *    1795395.75   15861447.00
5.9   *
     **. G2_230              *    1795395.75   15861462.00
5.9   *
     **. G2_231              *    1795395.75   15861476.00
5.9   *
     **. G2_232              *    1795418.50   15861181.00
5.9   *
     **. G2_233              *    1795418.50   15861196.00
5.9   *
     **. G2_234              *    1795418.50   15861211.00
5.9   *
     **. G2_235              *    1795418.50   15861226.00
5.9   *
     **. G2_236              *    1795418.50   15861240.00
5.9   *
     **. G2_237              *    1795418.50   15861255.00
5.9   *
     **. G2_238              *    1795418.50   15861270.00
5.9   *
     **. G2_239              *    1795418.50   15861285.00
5.9   *
     **. G2_240              *    1795418.50   15861299.00
5.9   *
     **. G2_241              *    1795418.50   15861314.00
5.9   *
     **. G2_242              *    1795418.50   15861329.00
5.9   *
     **. G2_243              *    1795418.50   15861344.00
5.9   *
     **. G2_244              *    1795418.50   15861358.00
5.9   *
     **. G2_245              *    1795418.50   15861373.00
```

```
5.9   *
     **. G2_246              *    1795418.50   15861388.00
5.9   *
     **. G2_247              *    1795418.50   15861403.00
5.9   *
     **. G2_248              *    1795418.50   15861417.00
5.9   *
     **. G2_249              *    1795418.50   15861432.00
5.9   *
     **. G2_250              *    1795418.50   15861447.00
5.9   *
```

COORDINATES (FT)	RECEPTOR		X	Y	Z
**. G2_251	*	1795418.50	15861462.00	5.9	*
**. G2_252	*	1795418.50	15861476.00	5.9	*
**. G2_253	*	1795441.12	15861181.00	5.9	*
**. G2_254	*	1795441.12	15861196.00	5.9	*
**. G2_255	*	1795441.12	15861211.00	5.9	*
**. G2_256	*	1795441.12	15861226.00	5.9	*
**. G2_257	*	1795441.12	15861240.00	5.9	*
**. G2_258	*	1795441.12	15861255.00	5.9	*
**. G2_259	*	1795441.12	15861270.00	5.9	*
**. G2_260	*	1795441.12	15861285.00	5.9	*
**. G2_261	*	1795441.12	15861299.00	5.9	*
**. G2_262	*	1795441.12	15861314.00	5.9	*
**. G2_263	*	1795441.12	15861329.00	5.9	*
**. G2_264	*	1795441.12	15861344.00	5.9	*
**. G2_265	*	1795441.12	15861358.00	5.9	*
**. G2_266	*	1795441.12	15861373.00	5.9	*
**. G2_267	*	1795441.12	15861388.00	5.9	*
**. G2_268	*	1795441.12	15861403.00	5.9	*
**. G2_269	*	1795441.12	15861417.00	5.9	*
**. G2_270	*	1795441.12	15861432.00	5.9	*
**. G2_271	*	1795441.12	15861447.00		

```
5.9   *
     **. G2_272              *    1795441.12   15861462.00
5.9   *
     **. G2_273              *    1795441.12   15861476.00
5.9   *
     **. G2_274              *    1795463.62   15861181.00
5.9   *
     **. G2_275              *    1795463.62   15861196.00
5.9   *
     **. G2_276              *    1795463.62   15861211.00
5.9   *
     **. G2_277              *    1795463.62   15861226.00
5.9   *
     **. G2_278              *    1795463.62   15861240.00
5.9   *
     **. G2_279              *    1795463.62   15861255.00
5.9   *
     **. G2_280              *    1795463.62   15861270.00
5.9   *
     **. G2_281              *    1795463.62   15861285.00
5.9   *
     **. G2_282              *    1795463.62   15861299.00
5.9   *
     **. G2_283              *    1795463.62   15861314.00
5.9   *
     **. G2_284              *    1795463.62   15861329.00
5.9   *
     **. G2_285              *    1795463.62   15861344.00
5.9   *
     **. G2_286              *    1795463.62   15861358.00
5.9   *
     **. G2_287              *    1795463.62   15861373.00
5.9   *
     **. G2_288              *    1795463.62   15861388.00
5.9   *
     **. G2_289              *    1795463.62   15861403.00
5.9   *
     **. G2_290              *    1795463.62   15861417.00
5.9   *
     **. G2_291              *    1795463.62   15861432.00
5.9   *
     **. G2_292              *    1795463.62   15861447.00
5.9   *
     **. G2_293              *    1795463.62   15861462.00
5.9   *
     **. G2_294              *    1795463.62   15861476.00
5.9   *
     **. G2_295              *    1795486.38   15861181.00
5.9   *
     **. G2_296              *    1795486.38   15861196.00
5.9   *
     **. G2_297              *    1795486.38   15861211.00
```

```
5.9   *
     **. G2_298              *    1795486.38   15861226.00
5.9   *
     **. G2_299              *    1795486.38   15861240.00
5.9   *
     **. G2_300              *    1795486.38   15861255.00
5.9   *
     **. G2_301              *    1795486.38   15861270.00
5.9   *
     **. G2_302              *    1795486.38   15861285.00
5.9   *
```

COORDINATES (FT)	RECEPTOR	X	Y	Z
**. G2_303	*	1795486.38	15861299.00	5.9
**. G2_304	*	1795486.38	15861314.00	5.9
**. G2_305	*	1795486.38	15861329.00	5.9
**. G2_306	*	1795486.38	15861344.00	5.9
**. G2_307	*	1795486.38	15861358.00	5.9
**. G2_308	*	1795486.38	15861373.00	5.9
**. G2_309	*	1795486.38	15861388.00	5.9
**. G2_310	*	1795486.38	15861403.00	5.9
**. G2_311	*	1795486.38	15861417.00	5.9
**. G2_312	*	1795486.38	15861432.00	5.9
**. G2_313	*	1795486.38	15861447.00	5.9
**. G2_314	*	1795486.38	15861462.00	5.9
**. G2_315	*	1795486.38	15861476.00	5.9
**. G2_316	*	1795509.00	15861181.00	5.9
**. G2_317	*	1795509.00	15861196.00	5.9
**. G2_318	*	1795509.00	15861211.00	5.9
**. G2_319	*	1795509.00	15861226.00	5.9
**. G2_320	*	1795509.00	15861240.00	5.9
**. G2_321	*	1795509.00	15861255.00	5.9
**. G2_322	*	1795509.00	15861270.00	5.9
**. G2_323	*	1795509.00	15861285.00	

```
5.9   *
     **. G2_324              *    1795509.00   15861299.00
5.9   *
     **. G2_325              *    1795509.00   15861314.00
5.9   *
     **. G2_326              *    1795509.00   15861329.00
5.9   *
     **. G2_327              *    1795509.00   15861344.00
5.9   *
     **. G2_328              *    1795509.00   15861358.00
5.9   *
     **. G2_329              *    1795509.00   15861373.00
5.9   *
     **. G2_330              *    1795509.00   15861388.00
5.9   *
     **. G2_331              *    1795509.00   15861403.00
5.9   *
     **. G2_332              *    1795509.00   15861417.00
5.9   *
     **. G2_333              *    1795509.00   15861432.00
5.9   *
     **. G2_334              *    1795509.00   15861447.00
5.9   *
     **. G2_335              *    1795509.00   15861462.00
5.9   *
     **. G2_336              *    1795509.00   15861476.00
5.9   *
     **. G2_337              *    1795531.75   15861181.00
5.9   *
     **. G2_338              *    1795531.75   15861196.00
5.9   *
     **. G2_339              *    1795531.75   15861211.00
5.9   *
     **. G2_340              *    1795531.75   15861226.00
5.9   *
     **. G2_341              *    1795531.75   15861240.00
5.9   *
     **. G2_342              *    1795531.75   15861255.00
5.9   *
     **. G2_343              *    1795531.75   15861270.00
5.9   *
     **. G2_344              *    1795531.75   15861285.00
5.9   *
     **. G2_345              *    1795531.75   15861299.00
5.9   *
     **. G2_346              *    1795531.75   15861314.00
5.9   *
     **. G2_347              *    1795531.75   15861329.00
5.9   *
     **. G2_348              *    1795531.75   15861344.00
5.9   *
     **. G2_349              *    1795531.75   15861358.00
```

```
5.9   *
     **. G2_350              *    1795531.75   15861373.00
5.9   *
     **. G2_351              *    1795531.75   15861388.00
5.9   *
     **. G2_352              *    1795531.75   15861403.00
5.9   *
     **. G2_353              *    1795531.75   15861417.00
5.9   *
     **. G2_354              *    1795531.75   15861432.00
5.9   *
```

RECEPTOR	COORDINATES (FT) X	Y	Z
**. G2_355	1795531.75	15861447.00	5.9
**. G2_356	1795531.75	15861462.00	5.9
**. G2_357	1795531.75	15861476.00	5.9
**. G2_358	1795554.25	15861181.00	5.9
**. G2_359	1795554.25	15861196.00	5.9
**. G2_360	1795554.25	15861211.00	5.9
**. G2_361	1795554.25	15861226.00	5.9
**. G2_362	1795554.25	15861240.00	5.9
**. G2_363	1795554.25	15861255.00	5.9
**. G2_364	1795554.25	15861270.00	5.9
**. G2_365	1795554.25	15861285.00	5.9
**. G2_366	1795554.25	15861299.00	5.9
**. G2_367	1795554.25	15861314.00	5.9
**. G2_368	1795554.25	15861329.00	5.9
**. G2_369	1795554.25	15861344.00	5.9
**. G2_370	1795554.25	15861358.00	5.9
**. G2_371	1795554.25	15861373.00	5.9
**. G2_372	1795554.25	15861388.00	5.9
**. G2_373	1795554.25	15861403.00	5.9
**. G2_374	1795554.25	15861417.00	5.9
**. G2_375	1795554.25	15861432.00	

```
5.9   *
     **. G2_376              *    1795554.25   15861447.00
5.9   *
     **. G2_377              *    1795554.25   15861462.00
5.9   *
     **. G2_378              *    1795554.25   15861476.00
5.9   *
     **. G2_379              *    1795576.88   15861181.00
5.9   *
     **. G2_380              *    1795576.88   15861196.00
5.9   *
     **. G2_381              *    1795576.88   15861211.00
5.9   *
     **. G2_382              *    1795576.88   15861226.00
5.9   *
     **. G2_383              *    1795576.88   15861240.00
5.9   *
     **. G2_384              *    1795576.88   15861255.00
5.9   *
     **. G2_385              *    1795576.88   15861270.00
5.9   *
     **. G2_386              *    1795576.88   15861285.00
5.9   *
     **. G2_387              *    1795576.88   15861299.00
5.9   *
     **. G2_388              *    1795576.88   15861314.00
5.9   *
     **. G2_389              *    1795576.88   15861329.00
5.9   *
     **. G2_390              *    1795576.88   15861344.00
5.9   *
     **. G2_391              *    1795576.88   15861358.00
5.9   *
     **. G2_392              *    1795576.88   15861373.00
5.9   *
     **. G2_393              *    1795576.88   15861388.00
5.9   *
     **. G2_394              *    1795576.88   15861403.00
5.9   *
     **. G2_395              *    1795576.88   15861417.00
5.9   *
     **. G2_396              *    1795576.88   15861432.00
5.9   *
     **. G2_397              *    1795576.88   15861447.00
5.9   *
     **. G2_398              *    1795576.88   15861462.00
5.9   *
     **. G2_399              *    1795576.88   15861476.00
5.9   *
     **. G2_400              *    1795599.62   15861181.00
5.9   *
     **. G2_401              *    1795599.62   15861196.00
```

```
5.9   *
     **. G2_402              *    1795599.62   15861211.00
5.9   *
     **. G2_403              *    1795599.62   15861226.00
5.9   *
     **. G2_404              *    1795599.62   15861240.00
5.9   *
     **. G2_405              *    1795599.62   15861255.00
5.9   *
     **. G2_406              *    1795599.62   15861270.00
5.9   *
```

COORDINATES (FT)	RECEPTOR	X	Y	Z
**. G2_407	*	1795599.62	15861285.00	5.9
**. G2_408	*	1795599.62	15861299.00	5.9
**. G2_409	*	1795599.62	15861314.00	5.9
**. G2_410	*	1795599.62	15861329.00	5.9
**. G2_411	*	1795599.62	15861344.00	5.9
**. G2_412	*	1795599.62	15861358.00	5.9
**. G2_413	*	1795599.62	15861373.00	5.9
**. G2_414	*	1795599.62	15861388.00	5.9
**. G2_415	*	1795599.62	15861403.00	5.9
**. G2_416	*	1795599.62	15861417.00	5.9
**. G2_417	*	1795599.62	15861432.00	5.9
**. G2_418	*	1795599.62	15861447.00	5.9
**. G2_419	*	1795599.62	15861462.00	5.9
**. G2_420	*	1795599.62	15861476.00	5.9
**. G2_421	*	1795622.12	15861181.00	5.9
**. G2_422	*	1795622.12	15861196.00	5.9
**. G2_423	*	1795622.12	15861211.00	5.9
**. G2_424	*	1795622.12	15861226.00	5.9
**. G2_425	*	1795622.12	15861240.00	5.9
**. G2_426	*	1795622.12	15861255.00	5.9
**. G2_427	*	1795622.12	15861270.00	

```
5.9   *
     **. G2_428              *    1795622.12   15861285.00
5.9   *
     **. G2_429              *    1795622.12   15861299.00
5.9   *
     **. G2_430              *    1795622.12   15861314.00
5.9   *
     **. G2_431              *    1795622.12   15861329.00
5.9   *
     **. G2_432              *    1795622.12   15861344.00
5.9   *
     **. G2_433              *    1795622.12   15861358.00
5.9   *
     **. G2_434              *    1795622.12   15861373.00
5.9   *
     **. G2_435              *    1795622.12   15861388.00
5.9   *
     **. G2_436              *    1795622.12   15861403.00
5.9   *
     **. G2_437              *    1795622.12   15861417.00
5.9   *
     **. G2_438              *    1795622.12   15861432.00
5.9   *
     **. G2_439              *    1795622.12   15861447.00
5.9   *
     **. G2_440              *    1795622.12   15861462.00
5.9   *
     **. G2_441              *    1795622.12   15861476.00
5.9   *
     **. G3_1                *    1795790.25   15861634.00
5.9   *
     **. G3_2                *    1795790.25   15861650.00
5.9   *
     **. G3_3                *    1795790.25   15861667.00
5.9   *
     **. G3_4                *    1795790.25   15861682.00
5.9   *
     **. G3_5                *    1795790.25   15861698.00
5.9   *
     **. G3_6                *    1795790.25   15861714.00
5.9   *
     **. G3_7                *    1795790.25   15861729.00
5.9   *
     **. G3_8                *    1795790.25   15861746.00
5.9   *
     **. G3_9                *    1795790.25   15861762.00
5.9   *
     **. G3_10               *    1795790.25   15861777.00
5.9   *
     **. G3_11               *    1795790.25   15861793.00
5.9   *
     **. G3_12               *    1795790.25   15861810.00
```

```
5.9   *
     **. G3_13                *    1795790.25   15861824.00
5.9   *
     **. G3_14                *    1795790.25   15861841.00
5.9   *
     **. G3_15                *    1795790.25   15861857.00
5.9   *
     **. G3_16                *    1795790.25   15861872.00
5.9   *
     **. G3_17                *    1795790.25   15861888.00
5.9   *
```

COORDINATES (FT)	RECEPTOR	X	Y	Z
**. G3_18	*	1795790.25	15861905.00	5.9
**. G3_19	*	1795790.25	15861919.00	5.9
**. G3_20	*	1795790.25	15861936.00	5.9
**. G3_21	*	1795790.25	15861952.00	5.9
**. G3_22	*	1795814.25	15861634.00	5.9
**. G3_23	*	1795814.25	15861650.00	5.9
**. G3_24	*	1795814.25	15861667.00	5.9
**. G3_25	*	1795814.25	15861682.00	5.9
**. G3_26	*	1795814.25	15861698.00	5.9
**. G3_27	*	1795814.25	15861714.00	5.9
**. G3_28	*	1795814.25	15861729.00	5.9
**. G3_29	*	1795814.25	15861746.00	5.9
**. G3_30	*	1795814.25	15861762.00	5.9
**. G3_31	*	1795814.25	15861777.00	5.9
**. G3_32	*	1795814.25	15861793.00	5.9
**. G3_33	*	1795814.25	15861810.00	5.9
**. G3_34	*	1795814.25	15861824.00	5.9
**. G3_35	*	1795814.25	15861841.00	5.9
**. G3_36	*	1795814.25	15861857.00	5.9
**. G3_37	*	1795814.25	15861872.00	5.9
**. G3_38	*	1795814.25	15861888.00	

```
5.9   *
     **. G3_39                *    1795814.25   15861905.00
5.9   *
     **. G3_40                *    1795814.25   15861919.00
5.9   *
     **. G3_41                *    1795814.25   15861936.00
5.9   *
     **. G3_42                *    1795814.25   15861952.00
5.9   *
     **. G3_43                *    1795838.12   15861634.00
5.9   *
     **. G3_44                *    1795838.12   15861650.00
5.9   *
     **. G3_45                *    1795838.12   15861667.00
5.9   *
     **. G3_46                *    1795838.12   15861682.00
5.9   *
     **. G3_47                *    1795838.12   15861698.00
5.9   *
     **. G3_48                *    1795838.12   15861714.00
5.9   *
     **. G3_49                *    1795838.12   15861729.00
5.9   *
     **. G3_50                *    1795838.12   15861746.00
5.9   *
     **. G3_51                *    1795838.12   15861762.00
5.9   *
     **. G3_52                *    1795838.12   15861777.00
5.9   *
     **. G3_53                *    1795838.12   15861793.00
5.9   *
     **. G3_54                *    1795838.12   15861810.00
5.9   *
     **. G3_55                *    1795838.12   15861824.00
5.9   *
     **. G3_56                *    1795838.12   15861841.00
5.9   *
     **. G3_57                *    1795838.12   15861857.00
5.9   *
     **. G3_58                *    1795838.12   15861872.00
5.9   *
     **. G3_59                *    1795838.12   15861888.00
5.9   *
     **. G3_60                *    1795838.12   15861905.00
5.9   *
     **. G3_61                *    1795838.12   15861919.00
5.9   *
     **. G3_62                *    1795838.12   15861936.00
5.9   *
     **. G3_63                *    1795838.12   15861952.00
5.9   *
     **. G3_64                *    1795862.00   15861634.00
```

```
5.9   *
     **. G3_65                *    1795862.00   15861650.00
5.9   *
     **. G3_66                *    1795862.00   15861667.00
5.9   *
     **. G3_67                *    1795862.00   15861682.00
5.9   *
     **. G3_68                *    1795862.00   15861698.00
5.9   *
     **. G3_69                *    1795862.00   15861714.00
5.9   *
```

COORDINATES (FT)	RECEPTOR	X	Y	Z
**. G3_70	*	1795862.00	15861729.00	5.9 *
**. G3_71	*	1795862.00	15861746.00	5.9 *
**. G3_72	*	1795862.00	15861762.00	5.9 *
**. G3_73	*	1795862.00	15861777.00	5.9 *
**. G3_74	*	1795862.00	15861793.00	5.9 *
**. G3_75	*	1795862.00	15861810.00	5.9 *
**. G3_76	*	1795862.00	15861824.00	5.9 *
**. G3_77	*	1795862.00	15861841.00	5.9 *
**. G3_78	*	1795862.00	15861857.00	5.9 *
**. G3_79	*	1795862.00	15861872.00	5.9 *
**. G3_80	*	1795862.00	15861888.00	5.9 *
**. G3_81	*	1795862.00	15861905.00	5.9 *
**. G3_82	*	1795862.00	15861919.00	5.9 *
**. G3_83	*	1795862.00	15861936.00	5.9 *
**. G3_84	*	1795862.00	15861952.00	5.9 *
**. G3_85	*	1795885.88	15861634.00	5.9 *
**. G3_86	*	1795885.88	15861650.00	5.9 *
**. G3_87	*	1795885.88	15861667.00	5.9 *
**. G3_88	*	1795885.88	15861682.00	5.9 *
**. G3_89	*	1795885.88	15861698.00	5.9 *
**. G3_90	*	1795885.88	15861714.00	

```
5.9   *
     **. G3_91              *    1795885.88   15861729.00
5.9   *
     **. G3_92              *    1795885.88   15861746.00
5.9   *
     **. G3_93              *    1795885.88   15861762.00
5.9   *
     **. G3_94              *    1795885.88   15861777.00
5.9   *
     **. G3_95              *    1795885.88   15861793.00
5.9   *
     **. G3_96              *    1795885.88   15861810.00
5.9   *
     **. G3_97              *    1795885.88   15861824.00
5.9   *
     **. G3_98              *    1795885.88   15861841.00
5.9   *
     **. G3_99              *    1795885.88   15861857.00
5.9   *
     **. G3_100             *    1795885.88   15861872.00
5.9   *
     **. G3_101             *    1795885.88   15861888.00
5.9   *
     **. G3_102             *    1795885.88   15861905.00
5.9   *
     **. G3_103             *    1795885.88   15861919.00
5.9   *
     **. G3_104             *    1795885.88   15861936.00
5.9   *
     **. G3_105             *    1795885.88   15861952.00
5.9   *
     **. G3_106             *    1795909.88   15861634.00
5.9   *
     **. G3_107             *    1795909.88   15861650.00
5.9   *
     **. G3_108             *    1795909.88   15861667.00
5.9   *
     **. G3_109             *    1795909.88   15861682.00
5.9   *
     **. G3_110             *    1795909.88   15861698.00
5.9   *
     **. G3_111             *    1795909.88   15861714.00
5.9   *
     **. G3_112             *    1795909.88   15861729.00
5.9   *
     **. G3_113             *    1795909.88   15861746.00
5.9   *
     **. G3_114             *    1795909.88   15861762.00
5.9   *
     **. G3_115             *    1795909.88   15861777.00
5.9   *
     **. G3_116             *    1795909.88   15861793.00
```

```
5.9   *
     **. G3_117              *    1795909.88   15861810.00
5.9   *
     **. G3_118              *    1795909.88   15861824.00
5.9   *
     **. G3_119              *    1795909.88   15861841.00
5.9   *
     **. G3_120              *    1795909.88   15861857.00
5.9   *
     **. G3_121              *    1795909.88   15861872.00
5.9   *
```

COORDINATES (FT)	RECEPTOR	X	Y	Z
**. G3_122	*	1795909.88	15861888.00	5.9
**. G3_123	*	1795909.88	15861905.00	5.9
**. G3_124	*	1795909.88	15861919.00	5.9
**. G3_125	*	1795909.88	15861936.00	5.9
**. G3_126	*	1795909.88	15861952.00	5.9
**. G3_127	*	1795933.88	15861634.00	5.9
**. G3_128	*	1795933.88	15861650.00	5.9
**. G3_129	*	1795933.88	15861667.00	5.9
**. G3_130	*	1795933.88	15861682.00	5.9
**. G3_131	*	1795933.88	15861698.00	5.9
**. G3_132	*	1795933.88	15861714.00	5.9
**. G3_133	*	1795933.88	15861729.00	5.9
**. G3_134	*	1795933.88	15861746.00	5.9
**. G3_135	*	1795933.88	15861762.00	5.9
**. G3_136	*	1795933.88	15861777.00	5.9
**. G3_137	*	1795933.88	15861793.00	5.9
**. G3_138	*	1795933.88	15861810.00	5.9
**. G3_139	*	1795933.88	15861824.00	5.9
**. G3_140	*	1795933.88	15861841.00	5.9
**. G3_141	*	1795933.88	15861857.00	5.9
**. G3_142	*	1795933.88	15861872.00	

```
5.9   *
     **. G3_143              *    1795933.88   15861888.00
5.9   *
     **. G3_144              *    1795933.88   15861905.00
5.9   *
     **. G3_145              *    1795933.88   15861919.00
5.9   *
     **. G3_146              *    1795933.88   15861936.00
5.9   *
     **. G3_147              *    1795933.88   15861952.00
5.9   *
     **. G3_148              *    1795957.62   15861634.00
5.9   *
     **. G3_149              *    1795957.62   15861650.00
5.9   *
     **. G3_150              *    1795957.62   15861667.00
5.9   *
     **. G3_151              *    1795957.62   15861682.00
5.9   *
     **. G3_152              *    1795957.62   15861698.00
5.9   *
     **. G3_153              *    1795957.62   15861714.00
5.9   *
     **. G3_154              *    1795957.62   15861729.00
5.9   *
     **. G3_155              *    1795957.62   15861746.00
5.9   *
     **. G3_156              *    1795957.62   15861762.00
5.9   *
     **. G3_157              *    1795957.62   15861777.00
5.9   *
     **. G3_158              *    1795957.62   15861793.00
5.9   *
     **. G3_159              *    1795957.62   15861810.00
5.9   *
     **. G3_160              *    1795957.62   15861824.00
5.9   *
     **. G3_161              *    1795957.62   15861841.00
5.9   *
     **. G3_162              *    1795957.62   15861857.00
5.9   *
     **. G3_163              *    1795957.62   15861872.00
5.9   *
     **. G3_164              *    1795957.62   15861888.00
5.9   *
     **. G3_165              *    1795957.62   15861905.00
5.9   *
     **. G3_166              *    1795957.62   15861919.00
5.9   *
     **. G3_167              *    1795957.62   15861936.00
5.9   *
     **. G3_168              *    1795957.62   15861952.00
```

```
5.9   *
     **. G3_169              *    1795981.62   15861634.00
5.9   *
     **. G3_170              *    1795981.62   15861650.00
5.9   *
     **. G3_171              *    1795981.62   15861667.00
5.9   *
     **. G3_172              *    1795981.62   15861682.00
5.9   *
     **. G3_173              *    1795981.62   15861698.00
5.9   *
```

COORDINATES (FT)				
	RECEPTOR		X	Y	Z
**. G3_174	*	1795981.62	15861714.00	5.9	*
**. G3_175	*	1795981.62	15861729.00	5.9	*
**. G3_176	*	1795981.62	15861746.00	5.9	*
**. G3_177	*	1795981.62	15861762.00	5.9	*
**. G3_178	*	1795981.62	15861777.00	5.9	*
**. G3_179	*	1795981.62	15861793.00	5.9	*
**. G3_180	*	1795981.62	15861810.00	5.9	*
**. G3_181	*	1795981.62	15861824.00	5.9	*
**. G3_182	*	1795981.62	15861841.00	5.9	*
**. G3_183	*	1795981.62	15861857.00	5.9	*
**. G3_184	*	1795981.62	15861872.00	5.9	*
**. G3_185	*	1795981.62	15861888.00	5.9	*
**. G3_186	*	1795981.62	15861905.00	5.9	*
**. G3_187	*	1795981.62	15861919.00	5.9	*
**. G3_188	*	1795981.62	15861936.00	5.9	*
**. G3_189	*	1795981.62	15861952.00	5.9	*
**. G3_190	*	1796005.62	15861634.00	5.9	*
**. G3_191	*	1796005.62	15861650.00	5.9	*
**. G3_192	*	1796005.62	15861667.00	5.9	*
**. G3_193	*	1796005.62	15861682.00	5.9	*
**. G3_194	*	1796005.62	15861698.00		

```
5.9   *
     **. G3_195              *    1796005.62   15861714.00
5.9   *
     **. G3_196              *    1796005.62   15861729.00
5.9   *
     **. G3_197              *    1796005.62   15861746.00
5.9   *
     **. G3_198              *    1796005.62   15861762.00
5.9   *
     **. G3_199              *    1796005.62   15861777.00
5.9   *
     **. G3_200              *    1796005.62   15861793.00
5.9   *
     **. G3_201              *    1796005.62   15861810.00
5.9   *
     **. G3_202              *    1796005.62   15861824.00
5.9   *
     **. G3_203              *    1796005.62   15861841.00
5.9   *
     **. G3_204              *    1796005.62   15861857.00
5.9   *
     **. G3_205              *    1796005.62   15861872.00
5.9   *
     **. G3_206              *    1796005.62   15861888.00
5.9   *
     **. G3_207              *    1796005.62   15861905.00
5.9   *
     **. G3_208              *    1796005.62   15861919.00
5.9   *
     **. G3_209              *    1796005.62   15861936.00
5.9   *
     **. G3_210              *    1796005.62   15861952.00
5.9   *
     **. G3_211              *    1796029.38   15861634.00
5.9   *
     **. G3_212              *    1796029.38   15861650.00
5.9   *
     **. G3_213              *    1796029.38   15861667.00
5.9   *
     **. G3_214              *    1796029.38   15861682.00
5.9   *
     **. G3_215              *    1796029.38   15861698.00
5.9   *
     **. G3_216              *    1796029.38   15861714.00
5.9   *
     **. G3_217              *    1796029.38   15861729.00
5.9   *
     **. G3_218              *    1796029.38   15861746.00
5.9   *
     **. G3_219              *    1796029.38   15861762.00
5.9   *
     **. G3_220              *    1796029.38   15861777.00
```

```
5.9   *
     **. G3_221              *    1796029.38   15861793.00
5.9   *
     **. G3_222              *    1796029.38   15861810.00
5.9   *
     **. G3_223              *    1796029.38   15861824.00
5.9   *
     **. G3_224              *    1796029.38   15861841.00
5.9   *
     **. G3_225              *    1796029.38   15861857.00
5.9   *
```

PAGE 25
JOB: C:\Users\wittj001\Documents\Calroads\US_
RUN: CAL3QHC RUN

```
                                                        *
COORDINATES (FT)            *
                    RECEPTOR                            *         X
Y            Z      *
     ---------------------------------------------
*-----------------------------------------*
     **. G3_226              *    1796029.38   15861872.00
5.9   *
     **. G3_227              *    1796029.38   15861888.00
5.9   *
     **. G3_228              *    1796029.38   15861905.00
5.9   *
     **. G3_229              *    1796029.38   15861919.00
5.9   *
     **. G3_230              *    1796029.38   15861936.00
5.9   *
     **. G3_231              *    1796029.38   15861952.00
5.9   *
     **. G3_232              *    1796053.38   15861634.00
5.9   *
     **. G3_233              *    1796053.38   15861650.00
5.9   *
     **. G3_234              *    1796053.38   15861667.00
5.9   *
     **. G3_235              *    1796053.38   15861682.00
5.9   *
     **. G3_236              *    1796053.38   15861698.00
5.9   *
     **. G3_237              *    1796053.38   15861714.00
5.9   *
     **. G3_238              *    1796053.38   15861729.00
5.9   *
     **. G3_239              *    1796053.38   15861746.00
5.9   *
     **. G3_240              *    1796053.38   15861762.00
5.9   *
     **. G3_241              *    1796053.38   15861777.00
5.9   *
     **. G3_242              *    1796053.38   15861793.00
5.9   *
     **. G3_243              *    1796053.38   15861810.00
5.9   *
     **. G3_244              *    1796053.38   15861824.00
5.9   *
     **. G3_245              *    1796053.38   15861841.00
5.9   *
     **. G3_246              *    1796053.38   15861857.00
```

5.9	*			
	**. G3_247	*	1796053.38	15861872.00
5.9	*			
	**. G3_248	*	1796053.38	15861888.00
5.9	*			
	**. G3_249	*	1796053.38	15861905.00
5.9	*			
	**. G3_250	*	1796053.38	15861919.00
5.9	*			
	**. G3_251	*	1796053.38	15861936.00
5.9	*			
	**. G3_252	*	1796053.38	15861952.00
5.9	*			
	**. G3_253	*	1796077.38	15861634.00
5.9	*			
	**. G3_254	*	1796077.38	15861650.00
5.9	*			
	**. G3_255	*	1796077.38	15861667.00
5.9	*			
	**. G3_256	*	1796077.38	15861682.00
5.9	*			
	**. G3_257	*	1796077.38	15861698.00
5.9	*			
	**. G3_258	*	1796077.38	15861714.00
5.9	*			
	**. G3_259	*	1796077.38	15861729.00
5.9	*			
	**. G3_260	*	1796077.38	15861746.00
5.9	*			
	**. G3_261	*	1796077.38	15861762.00
5.9	*			
	**. G3_262	*	1796077.38	15861777.00
5.9	*			
	**. G3_263	*	1796077.38	15861793.00
5.9	*			
	**. G3_264	*	1796077.38	15861810.00
5.9	*			
	**. G3_265	*	1796077.38	15861824.00
5.9	*			
	**. G3_266	*	1796077.38	15861841.00
5.9	*			
	**. G3_267	*	1796077.38	15861857.00
5.9	*			
	**. G3_268	*	1796077.38	15861872.00
5.9	*			
	**. G3_269	*	1796077.38	15861888.00
5.9	*			
	**. G3_270	*	1796077.38	15861905.00
5.9	*			
	**. G3_271	*	1796077.38	15861919.00
5.9	*			
	**. G3_272	*	1796077.38	15861936.00

```
5.9   *
     **. G3_273              *    1796077.38   15861952.00
5.9   *
     **. G3_274              *    1796101.12   15861634.00
5.9   *
     **. G3_275              *    1796101.12   15861650.00
5.9   *
     **. G3_276              *    1796101.12   15861667.00
5.9   *
     **. G3_277              *    1796101.12   15861682.00
5.9   *
```

COORDINATES (FT) RECEPTOR	X	Y	Z
**. G3_278	1796101.12	15861698.00	5.9
**. G3_279	1796101.12	15861714.00	5.9
**. G3_280	1796101.12	15861729.00	5.9
**. G3_281	1796101.12	15861746.00	5.9
**. G3_282	1796101.12	15861762.00	5.9
**. G3_283	1796101.12	15861777.00	5.9
**. G3_284	1796101.12	15861793.00	5.9
**. G3_285	1796101.12	15861810.00	5.9
**. G3_286	1796101.12	15861824.00	5.9
**. G3_287	1796101.12	15861841.00	5.9
**. G3_288	1796101.12	15861857.00	5.9
**. G3_289	1796101.12	15861872.00	5.9
**. G3_290	1796101.12	15861888.00	5.9
**. G3_291	1796101.12	15861905.00	5.9
**. G3_292	1796101.12	15861919.00	5.9
**. G3_293	1796101.12	15861936.00	5.9
**. G3_294	1796101.12	15861952.00	5.9
**. G3_295	1796125.12	15861634.00	5.9
**. G3_296	1796125.12	15861650.00	5.9
**. G3_297	1796125.12	15861667.00	5.9
**. G3_298	1796125.12	15861682.00	

```
5.9   *
     **. G3_299              *    1796125.12   15861698.00
5.9   *
     **. G3_300              *    1796125.12   15861714.00
5.9   *
     **. G3_301              *    1796125.12   15861729.00
5.9   *
     **. G3_302              *    1796125.12   15861746.00
5.9   *
     **. G3_303              *    1796125.12   15861762.00
5.9   *
     **. G3_304              *    1796125.12   15861777.00
5.9   *
     **. G3_305              *    1796125.12   15861793.00
5.9   *
     **. G3_306              *    1796125.12   15861810.00
5.9   *
     **. G3_307              *    1796125.12   15861824.00
5.9   *
     **. G3_308              *    1796125.12   15861841.00
5.9   *
     **. G3_309              *    1796125.12   15861857.00
5.9   *
     **. G3_310              *    1796125.12   15861872.00
5.9   *
     **. G3_311              *    1796125.12   15861888.00
5.9   *
     **. G3_312              *    1796125.12   15861905.00
5.9   *
     **. G3_313              *    1796125.12   15861919.00
5.9   *
     **. G3_314              *    1796125.12   15861936.00
5.9   *
     **. G3_315              *    1796125.12   15861952.00
5.9   *
     **. G3_316              *    1796149.12   15861634.00
5.9   *
     **. G3_317              *    1796149.12   15861650.00
5.9   *
     **. G3_318              *    1796149.12   15861667.00
5.9   *
     **. G3_319              *    1796149.12   15861682.00
5.9   *
     **. G3_320              *    1796149.12   15861698.00
5.9   *
     **. G3_321              *    1796149.12   15861714.00
5.9   *
     **. G3_322              *    1796149.12   15861729.00
5.9   *
     **. G3_323              *    1796149.12   15861746.00
5.9   *
     **. G3_324              *    1796149.12   15861762.00
```

```
5.9   *
     **. G3_325              *    1796149.12   15861777.00
5.9   *
     **. G3_326              *    1796149.12   15861793.00
5.9   *
     **. G3_327              *    1796149.12   15861810.00
5.9   *
     **. G3_328              *    1796149.12   15861824.00
5.9   *
     **. G3_329              *    1796149.12   15861841.00
5.9   *
```

COORDINATES (FT)	RECEPTOR	X	Y	Z
**. G3_330	*	1796149.12	15861857.00	5.9
**. G3_331	*	1796149.12	15861872.00	5.9
**. G3_332	*	1796149.12	15861888.00	5.9
**. G3_333	*	1796149.12	15861905.00	5.9
**. G3_334	*	1796149.12	15861919.00	5.9
**. G3_335	*	1796149.12	15861936.00	5.9
**. G3_336	*	1796149.12	15861952.00	5.9
**. G3_337	*	1796172.88	15861634.00	5.9
**. G3_338	*	1796172.88	15861650.00	5.9
**. G3_339	*	1796172.88	15861667.00	5.9
**. G3_340	*	1796172.88	15861682.00	5.9
**. G3_341	*	1796172.88	15861698.00	5.9
**. G3_342	*	1796172.88	15861714.00	5.9
**. G3_343	*	1796172.88	15861729.00	5.9
**. G3_344	*	1796172.88	15861746.00	5.9
**. G3_345	*	1796172.88	15861762.00	5.9
**. G3_346	*	1796172.88	15861777.00	5.9
**. G3_347	*	1796172.88	15861793.00	5.9
**. G3_348	*	1796172.88	15861810.00	5.9
**. G3_349	*	1796172.88	15861824.00	5.9
**. G3_350	*	1796172.88	15861841.00	

```
5.9   *
     **. G3_351              *    1796172.88   15861857.00
5.9   *
     **. G3_352              *    1796172.88   15861872.00
5.9   *
     **. G3_353              *    1796172.88   15861888.00
5.9   *
     **. G3_354              *    1796172.88   15861905.00
5.9   *
     **. G3_355              *    1796172.88   15861919.00
5.9   *
     **. G3_356              *    1796172.88   15861936.00
5.9   *
     **. G3_357              *    1796172.88   15861952.00
5.9   *
     **. G3_358              *    1796196.88   15861634.00
5.9   *
     **. G3_359              *    1796196.88   15861650.00
5.9   *
     **. G3_360              *    1796196.88   15861667.00
5.9   *
     **. G3_361              *    1796196.88   15861682.00
5.9   *
     **. G3_362              *    1796196.88   15861698.00
5.9   *
     **. G3_363              *    1796196.88   15861714.00
5.9   *
     **. G3_364              *    1796196.88   15861729.00
5.9   *
     **. G3_365              *    1796196.88   15861746.00
5.9   *
     **. G3_366              *    1796196.88   15861762.00
5.9   *
     **. G3_367              *    1796196.88   15861777.00
5.9   *
     **. G3_368              *    1796196.88   15861793.00
5.9   *
     **. G3_369              *    1796196.88   15861810.00
5.9   *
     **. G3_370              *    1796196.88   15861824.00
5.9   *
     **. G3_371              *    1796196.88   15861841.00
5.9   *
     **. G3_372              *    1796196.88   15861857.00
5.9   *
     **. G3_373              *    1796196.88   15861872.00
5.9   *
     **. G3_374              *    1796196.88   15861888.00
5.9   *
     **. G3_375              *    1796196.88   15861905.00
5.9   *
     **. G3_376              *    1796196.88   15861919.00
```

```
5.9   *
     **. G3_377              *    1796196.88   15861936.00
5.9   *
     **. G3_378              *    1796196.88   15861952.00
5.9   *
     **. G3_379              *    1796220.75   15861634.00
5.9   *
     **. G3_380              *    1796220.75   15861650.00
5.9   *
     **. G3_381              *    1796220.75   15861667.00
5.9   *
```

```
PAGE  28
      JOB: C:\Users\wittj001\Documents\Calroads\US_
RUN: CAL3QHC RUN

                                                        *
COORDINATES (FT)            *
                   RECEPTOR                             *         X
Y            Z      *
     ---------------------------------------------
*-----------------------------------------*
     **. G3_382              *    1796220.75   15861682.00
5.9   *
     **. G3_383              *    1796220.75   15861698.00
5.9   *
     **. G3_384              *    1796220.75   15861714.00
5.9   *
     **. G3_385              *    1796220.75   15861729.00
5.9   *
     **. G3_386              *    1796220.75   15861746.00
5.9   *
     **. G3_387              *    1796220.75   15861762.00
5.9   *
     **. G3_388              *    1796220.75   15861777.00
5.9   *
     **. G3_389              *    1796220.75   15861793.00
5.9   *
     **. G3_390              *    1796220.75   15861810.00
5.9   *
     **. G3_391              *    1796220.75   15861824.00
5.9   *
     **. G3_392              *    1796220.75   15861841.00
5.9   *
     **. G3_393              *    1796220.75   15861857.00
5.9   *
     **. G3_394              *    1796220.75   15861872.00
5.9   *
     **. G3_395              *    1796220.75   15861888.00
5.9   *
     **. G3_396              *    1796220.75   15861905.00
5.9   *
     **. G3_397              *    1796220.75   15861919.00
5.9   *
     **. G3_398              *    1796220.75   15861936.00
5.9   *
     **. G3_399              *    1796220.75   15861952.00
5.9   *
     **. G3_400              *    1796244.62   15861634.00
5.9   *
     **. G3_401              *    1796244.62   15861650.00
5.9   *
     **. G3_402              *    1796244.62   15861667.00
```

```
5.9   *
     **. G3_403              *    1796244.62   15861682.00
5.9   *
     **. G3_404              *    1796244.62   15861698.00
5.9   *
     **. G3_405              *    1796244.62   15861714.00
5.9   *
     **. G3_406              *    1796244.62   15861729.00
5.9   *
     **. G3_407              *    1796244.62   15861746.00
5.9   *
     **. G3_408              *    1796244.62   15861762.00
5.9   *
     **. G3_409              *    1796244.62   15861777.00
5.9   *
     **. G3_410              *    1796244.62   15861793.00
5.9   *
     **. G3_411              *    1796244.62   15861810.00
5.9   *
     **. G3_412              *    1796244.62   15861824.00
5.9   *
     **. G3_413              *    1796244.62   15861841.00
5.9   *
     **. G3_414              *    1796244.62   15861857.00
5.9   *
     **. G3_415              *    1796244.62   15861872.00
5.9   *
     **. G3_416              *    1796244.62   15861888.00
5.9   *
     **. G3_417              *    1796244.62   15861905.00
5.9   *
     **. G3_418              *    1796244.62   15861919.00
5.9   *
     **. G3_419              *    1796244.62   15861936.00
5.9   *
     **. G3_420              *    1796244.62   15861952.00
5.9   *
     **. G3_421              *    1796268.62   15861634.00
5.9   *
     **. G3_422              *    1796268.62   15861650.00
5.9   *
     **. G3_423              *    1796268.62   15861667.00
5.9   *
     **. G3_424              *    1796268.62   15861682.00
5.9   *
     **. G3_425              *    1796268.62   15861698.00
5.9   *
     **. G3_426              *    1796268.62   15861714.00
5.9   *
     **. G3_427              *    1796268.62   15861729.00
5.9   *
     **. G3_428              *    1796268.62   15861746.00
```

```
5.9   *
     **. G3_429              *    1796268.62   15861762.00
5.9   *
     **. G3_430              *    1796268.62   15861777.00
5.9   *
     **. G3_431              *    1796268.62   15861793.00
5.9   *
     **. G3_432              *    1796268.62   15861810.00
5.9   *
     **. G3_433              *    1796268.62   15861824.00
5.9   *
```

COORDINATES (FT)	RECEPTOR	X	Y	Z
**. G3_434	*	1796268.62	15861841.00	5.9
**. G3_435	*	1796268.62	15861857.00	5.9
**. G3_436	*	1796268.62	15861872.00	5.9
**. G3_437	*	1796268.62	15861888.00	5.9
**. G3_438	*	1796268.62	15861905.00	5.9
**. G3_439	*	1796268.62	15861919.00	5.9
**. G3_440	*	1796268.62	15861936.00	5.9
**. G3_441	*	1796268.62	15861952.00	5.9
**. G4_1	*	1795785.12	15861194.00	5.9
**. G4_2	*	1795785.12	15861209.00	5.9
**. G4_3	*	1795785.12	15861224.00	5.9
**. G4_4	*	1795785.12	15861239.00	5.9
**. G4_5	*	1795785.12	15861253.00	5.9
**. G4_6	*	1795785.12	15861268.00	5.9
**. G4_7	*	1795785.12	15861283.00	5.9
**. G4_8	*	1795785.12	15861298.00	5.9
**. G4_9	*	1795785.12	15861312.00	5.9
**. G4_10	*	1795785.12	15861327.00	5.9
**. G4_11	*	1795785.12	15861342.00	5.9
**. G4_12	*	1795785.12	15861357.00	5.9
**. G4_13	*	1795785.12	15861372.00	

```
5.9   *
     **. G4_14                *    1795785.12   15861386.00
5.9   *
     **. G4_15                *    1795785.12   15861401.00
5.9   *
     **. G4_16                *    1795785.12   15861416.00
5.9   *
     **. G4_17                *    1795785.12   15861431.00
5.9   *
     **. G4_18                *    1795785.12   15861445.00
5.9   *
     **. G4_19                *    1795785.12   15861460.00
5.9   *
     **. G4_20                *    1795785.12   15861475.00
5.9   *
     **. G4_21                *    1795785.12   15861490.00
5.9   *
     **. G4_22                *    1795809.12   15861194.00
5.9   *
     **. G4_23                *    1795809.12   15861209.00
5.9   *
     **. G4_24                *    1795809.12   15861224.00
5.9   *
     **. G4_25                *    1795809.12   15861239.00
5.9   *
     **. G4_26                *    1795809.12   15861253.00
5.9   *
     **. G4_27                *    1795809.12   15861268.00
5.9   *
     **. G4_28                *    1795809.12   15861283.00
5.9   *
     **. G4_29                *    1795809.12   15861298.00
5.9   *
     **. G4_30                *    1795809.12   15861312.00
5.9   *
     **. G4_31                *    1795809.12   15861327.00
5.9   *
     **. G4_32                *    1795809.12   15861342.00
5.9   *
     **. G4_33                *    1795809.12   15861357.00
5.9   *
     **. G4_34                *    1795809.12   15861372.00
5.9   *
     **. G4_35                *    1795809.12   15861386.00
5.9   *
     **. G4_36                *    1795809.12   15861401.00
5.9   *
     **. G4_37                *    1795809.12   15861416.00
5.9   *
     **. G4_38                *    1795809.12   15861431.00
5.9   *
     **. G4_39                *    1795809.12   15861445.00
```

```
5.9   *
     **. G4_40                *    1795809.12   15861460.00
5.9   *
     **. G4_41                *    1795809.12   15861475.00
5.9   *
     **. G4_42                *    1795809.12   15861490.00
5.9   *
     **. G4_43                *    1795833.12   15861194.00
5.9   *
     **. G4_44                *    1795833.12   15861209.00
5.9   *
```

```
PAGE  30
      JOB: C:\Users\wittj001\Documents\Calroads\US_
RUN: CAL3QHC RUN

                                                        *
COORDINATES (FT)            *
                   RECEPTOR                             *         X
Y            Z      *
     ---------------------------------------------
*-----------------------------------------*
     **. G4_45                *    1795833.12   15861224.00
5.9   *
     **. G4_46                *    1795833.12   15861239.00
5.9   *
     **. G4_47                *    1795833.12   15861253.00
5.9   *
     **. G4_48                *    1795833.12   15861268.00
5.9   *
     **. G4_49                *    1795833.12   15861283.00
5.9   *
     **. G4_50                *    1795833.12   15861298.00
5.9   *
     **. G4_51                *    1795833.12   15861312.00
5.9   *
     **. G4_52                *    1795833.12   15861327.00
5.9   *
     **. G4_53                *    1795833.12   15861342.00
5.9   *
     **. G4_54                *    1795833.12   15861357.00
5.9   *
     **. G4_55                *    1795833.12   15861372.00
5.9   *
     **. G4_56                *    1795833.12   15861386.00
5.9   *
     **. G4_57                *    1795833.12   15861401.00
5.9   *
     **. G4_58                *    1795833.12   15861416.00
5.9   *
     **. G4_59                *    1795833.12   15861431.00
5.9   *
     **. G4_60                *    1795833.12   15861445.00
5.9   *
     **. G4_61                *    1795833.12   15861460.00
5.9   *
     **. G4_62                *    1795833.12   15861475.00
5.9   *
     **. G4_63                *    1795833.12   15861490.00
5.9   *
     **. G4_64                *    1795857.12   15861194.00
5.9   *
     **. G4_65                *    1795857.12   15861209.00
```

```
5.9   *
     **. G4_66                *    1795857.12   15861224.00
5.9   *
     **. G4_67                *    1795857.12   15861239.00
5.9   *
     **. G4_68                *    1795857.12   15861253.00
5.9   *
     **. G4_69                *    1795857.12   15861268.00
5.9   *
     **. G4_70                *    1795857.12   15861283.00
5.9   *
     **. G4_71                *    1795857.12   15861298.00
5.9   *
     **. G4_72                *    1795857.12   15861312.00
5.9   *
     **. G4_73                *    1795857.12   15861327.00
5.9   *
     **. G4_74                *    1795857.12   15861342.00
5.9   *
     **. G4_75                *    1795857.12   15861357.00
5.9   *
     **. G4_76                *    1795857.12   15861372.00
5.9   *
     **. G4_77                *    1795857.12   15861386.00
5.9   *
     **. G4_78                *    1795857.12   15861401.00
5.9   *
     **. G4_79                *    1795857.12   15861416.00
5.9   *
     **. G4_80                *    1795857.12   15861431.00
5.9   *
     **. G4_81                *    1795857.12   15861445.00
5.9   *
     **. G4_82                *    1795857.12   15861460.00
5.9   *
     **. G4_83                *    1795857.12   15861475.00
5.9   *
     **. G4_84                *    1795857.12   15861490.00
5.9   *
     **. G4_85                *    1795881.38   15861194.00
5.9   *
     **. G4_86                *    1795881.38   15861209.00
5.9   *
     **. G4_87                *    1795881.38   15861224.00
5.9   *
     **. G4_88                *    1795881.38   15861239.00
5.9   *
     **. G4_89                *    1795881.38   15861253.00
5.9   *
     **. G4_90                *    1795881.38   15861268.00
5.9   *
     **. G4_91                *    1795881.38   15861283.00
```

```
5.9   *
     **. G4_92                *    1795881.38   15861298.00
5.9   *
     **. G4_93                *    1795881.38   15861312.00
5.9   *
     **. G4_94                *    1795881.38   15861327.00
5.9   *
     **. G4_95                *    1795881.38   15861342.00
5.9   *
     **. G4_96                *    1795881.38   15861357.00
5.9   *
```

COORDINATES (FT)	RECEPTOR	X	Y	Z
**. G4_97	*	1795881.38	15861372.00	5.9
**. G4_98	*	1795881.38	15861386.00	5.9
**. G4_99	*	1795881.38	15861401.00	5.9
**. G4_100	*	1795881.38	15861416.00	5.9
**. G4_101	*	1795881.38	15861431.00	5.9
**. G4_102	*	1795881.38	15861445.00	5.9
**. G4_103	*	1795881.38	15861460.00	5.9
**. G4_104	*	1795881.38	15861475.00	5.9
**. G4_105	*	1795881.38	15861490.00	5.9
**. G4_106	*	1795905.38	15861194.00	5.9
**. G4_107	*	1795905.38	15861209.00	5.9
**. G4_108	*	1795905.38	15861224.00	5.9
**. G4_109	*	1795905.38	15861239.00	5.9
**. G4_110	*	1795905.38	15861253.00	5.9
**. G4_111	*	1795905.38	15861268.00	5.9
**. G4_112	*	1795905.38	15861283.00	5.9
**. G4_113	*	1795905.38	15861298.00	5.9
**. G4_114	*	1795905.38	15861312.00	5.9
**. G4_115	*	1795905.38	15861327.00	5.9
**. G4_116	*	1795905.38	15861342.00	5.9
**. G4_117	*	1795905.38	15861357.00	

```
5.9   *
     **. G4_118              *    1795905.38   15861372.00
5.9   *
     **. G4_119              *    1795905.38   15861386.00
5.9   *
     **. G4_120              *    1795905.38   15861401.00
5.9   *
     **. G4_121              *    1795905.38   15861416.00
5.9   *
     **. G4_122              *    1795905.38   15861431.00
5.9   *
     **. G4_123              *    1795905.38   15861445.00
5.9   *
     **. G4_124              *    1795905.38   15861460.00
5.9   *
     **. G4_125              *    1795905.38   15861475.00
5.9   *
     **. G4_126              *    1795905.38   15861490.00
5.9   *
     **. G4_127              *    1795929.25   15861194.00
5.9   *
     **. G4_128              *    1795929.25   15861209.00
5.9   *
     **. G4_129              *    1795929.25   15861224.00
5.9   *
     **. G4_130              *    1795929.25   15861239.00
5.9   *
     **. G4_131              *    1795929.25   15861253.00
5.9   *
     **. G4_132              *    1795929.25   15861268.00
5.9   *
     **. G4_133              *    1795929.25   15861283.00
5.9   *
     **. G4_134              *    1795929.25   15861298.00
5.9   *
     **. G4_135              *    1795929.25   15861312.00
5.9   *
     **. G4_136              *    1795929.25   15861327.00
5.9   *
     **. G4_137              *    1795929.25   15861342.00
5.9   *
     **. G4_138              *    1795929.25   15861357.00
5.9   *
     **. G4_139              *    1795929.25   15861372.00
5.9   *
     **. G4_140              *    1795929.25   15861386.00
5.9   *
     **. G4_141              *    1795929.25   15861401.00
5.9   *
     **. G4_142              *    1795929.25   15861416.00
5.9   *
     **. G4_143              *    1795929.25   15861431.00
```

```
5.9   *
     **. G4_144              *    1795929.25   15861445.00
5.9   *
     **. G4_145              *    1795929.25   15861460.00
5.9   *
     **. G4_146              *    1795929.25   15861475.00
5.9   *
     **. G4_147              *    1795929.25   15861490.00
5.9   *
     **. G4_148              *    1795953.25   15861194.00
5.9   *
```

COORDINATES (FT)	RECEPTOR	X	Y	Z
**. G4_149	*	1795953.25	15861209.00	5.9
**. G4_150	*	1795953.25	15861224.00	5.9
**. G4_151	*	1795953.25	15861239.00	5.9
**. G4_152	*	1795953.25	15861253.00	5.9
**. G4_153	*	1795953.25	15861268.00	5.9
**. G4_154	*	1795953.25	15861283.00	5.9
**. G4_155	*	1795953.25	15861298.00	5.9
**. G4_156	*	1795953.25	15861312.00	5.9
**. G4_157	*	1795953.25	15861327.00	5.9
**. G4_158	*	1795953.25	15861342.00	5.9
**. G4_159	*	1795953.25	15861357.00	5.9
**. G4_160	*	1795953.25	15861372.00	5.9
**. G4_161	*	1795953.25	15861386.00	5.9
**. G4_162	*	1795953.25	15861401.00	5.9
**. G4_163	*	1795953.25	15861416.00	5.9
**. G4_164	*	1795953.25	15861431.00	5.9
**. G4_165	*	1795953.25	15861445.00	5.9
**. G4_166	*	1795953.25	15861460.00	5.9
**. G4_167	*	1795953.25	15861475.00	5.9
**. G4_168	*	1795953.25	15861490.00	5.9
**. G4_169	*	1795977.25	15861194.00	

```
5.9   *
     **. G4_170              *    1795977.25   15861209.00
5.9   *
     **. G4_171              *    1795977.25   15861224.00
5.9   *
     **. G4_172              *    1795977.25   15861239.00
5.9   *
     **. G4_173              *    1795977.25   15861253.00
5.9   *
     **. G4_174              *    1795977.25   15861268.00
5.9   *
     **. G4_175              *    1795977.25   15861283.00
5.9   *
     **. G4_176              *    1795977.25   15861298.00
5.9   *
     **. G4_177              *    1795977.25   15861312.00
5.9   *
     **. G4_178              *    1795977.25   15861327.00
5.9   *
     **. G4_179              *    1795977.25   15861342.00
5.9   *
     **. G4_180              *    1795977.25   15861357.00
5.9   *
     **. G4_181              *    1795977.25   15861372.00
5.9   *
     **. G4_182              *    1795977.25   15861386.00
5.9   *
     **. G4_183              *    1795977.25   15861401.00
5.9   *
     **. G4_184              *    1795977.25   15861416.00
5.9   *
     **. G4_185              *    1795977.25   15861431.00
5.9   *
     **. G4_186              *    1795977.25   15861445.00
5.9   *
     **. G4_187              *    1795977.25   15861460.00
5.9   *
     **. G4_188              *    1795977.25   15861475.00
5.9   *
     **. G4_189              *    1795977.25   15861490.00
5.9   *
     **. G4_190              *    1796001.25   15861194.00
5.9   *
     **. G4_191              *    1796001.25   15861209.00
5.9   *
     **. G4_192              *    1796001.25   15861224.00
5.9   *
     **. G4_193              *    1796001.25   15861239.00
5.9   *
     **. G4_194              *    1796001.25   15861253.00
5.9   *
     **. G4_195              *    1796001.25   15861268.00
```

```
5.9   *
     **. G4_196              *    1796001.25   15861283.00
5.9   *
     **. G4_197              *    1796001.25   15861298.00
5.9   *
     **. G4_198              *    1796001.25   15861312.00
5.9   *
     **. G4_199              *    1796001.25   15861327.00
5.9   *
     **. G4_200              *    1796001.25   15861342.00
5.9   *
```

COORDINATES (FT)					
	RECEPTOR				X
Y	Z				
	**. G4_201	*	1796001.25	15861357.00	5.9 *
	**. G4_202	*	1796001.25	15861372.00	5.9 *
	**. G4_203	*	1796001.25	15861386.00	5.9 *
	**. G4_204	*	1796001.25	15861401.00	5.9 *
	**. G4_205	*	1796001.25	15861416.00	5.9 *
	**. G4_206	*	1796001.25	15861431.00	5.9 *
	**. G4_207	*	1796001.25	15861445.00	5.9 *
	**. G4_208	*	1796001.25	15861460.00	5.9 *
	**. G4_209	*	1796001.25	15861475.00	5.9 *
	**. G4_210	*	1796001.25	15861490.00	5.9 *
	**. G4_211	*	1796025.25	15861194.00	5.9 *
	**. G4_212	*	1796025.25	15861209.00	5.9 *
	**. G4_213	*	1796025.25	15861224.00	5.9 *
	**. G4_214	*	1796025.25	15861239.00	5.9 *
	**. G4_215	*	1796025.25	15861253.00	5.9 *
	**. G4_216	*	1796025.25	15861268.00	5.9 *
	**. G4_217	*	1796025.25	15861283.00	5.9 *
	**. G4_218	*	1796025.25	15861298.00	5.9 *
	**. G4_219	*	1796025.25	15861312.00	5.9 *
	**. G4_220	*	1796025.25	15861327.00	5.9 *
	**. G4_221	*	1796025.25	15861342.00	

```
5.9   *
     **. G4_222              *    1796025.25   15861357.00
5.9   *
     **. G4_223              *    1796025.25   15861372.00
5.9   *
     **. G4_224              *    1796025.25   15861386.00
5.9   *
     **. G4_225              *    1796025.25   15861401.00
5.9   *
     **. G4_226              *    1796025.25   15861416.00
5.9   *
     **. G4_227              *    1796025.25   15861431.00
5.9   *
     **. G4_228              *    1796025.25   15861445.00
5.9   *
     **. G4_229              *    1796025.25   15861460.00
5.9   *
     **. G4_230              *    1796025.25   15861475.00
5.9   *
     **. G4_231              *    1796025.25   15861490.00
5.9   *
     **. G4_232              *    1796049.25   15861194.00
5.9   *
     **. G4_233              *    1796049.25   15861209.00
5.9   *
     **. G4_234              *    1796049.25   15861224.00
5.9   *
     **. G4_235              *    1796049.25   15861239.00
5.9   *
     **. G4_236              *    1796049.25   15861253.00
5.9   *
     **. G4_237              *    1796049.25   15861268.00
5.9   *
     **. G4_238              *    1796049.25   15861283.00
5.9   *
     **. G4_239              *    1796049.25   15861298.00
5.9   *
     **. G4_240              *    1796049.25   15861312.00
5.9   *
     **. G4_241              *    1796049.25   15861327.00
5.9   *
     **. G4_242              *    1796049.25   15861342.00
5.9   *
     **. G4_243              *    1796049.25   15861357.00
5.9   *
     **. G4_244              *    1796049.25   15861372.00
5.9   *
     **. G4_245              *    1796049.25   15861386.00
5.9   *
     **. G4_246              *    1796049.25   15861401.00
5.9   *
     **. G4_247              *    1796049.25   15861416.00
```

```
5.9   *
     **. G4_248              *    1796049.25   15861431.00
5.9   *
     **. G4_249              *    1796049.25   15861445.00
5.9   *
     **. G4_250              *    1796049.25   15861460.00
5.9   *
     **. G4_251              *    1796049.25   15861475.00
5.9   *
     **. G4_252              *    1796049.25   15861490.00
5.9   *
```

COORDINATES (FT)	RECEPTOR	X	Y	Z
**. G4_253	*	1796073.50	15861194.00	5.9 *
**. G4_254	*	1796073.50	15861209.00	5.9 *
**. G4_255	*	1796073.50	15861224.00	5.9 *
**. G4_256	*	1796073.50	15861239.00	5.9 *
**. G4_257	*	1796073.50	15861253.00	5.9 *
**. G4_258	*	1796073.50	15861268.00	5.9 *
**. G4_259	*	1796073.50	15861283.00	5.9 *
**. G4_260	*	1796073.50	15861298.00	5.9 *
**. G4_261	*	1796073.50	15861312.00	5.9 *
**. G4_262	*	1796073.50	15861327.00	5.9 *
**. G4_263	*	1796073.50	15861342.00	5.9 *
**. G4_264	*	1796073.50	15861357.00	5.9 *
**. G4_265	*	1796073.50	15861372.00	5.9 *
**. G4_266	*	1796073.50	15861386.00	5.9 *
**. G4_267	*	1796073.50	15861401.00	5.9 *
**. G4_268	*	1796073.50	15861416.00	5.9 *
**. G4_269	*	1796073.50	15861431.00	5.9 *
**. G4_270	*	1796073.50	15861445.00	5.9 *
**. G4_271	*	1796073.50	15861460.00	5.9 *
**. G4_272	*	1796073.50	15861475.00	5.9 *
**. G4_273	*	1796073.50	15861490.00	

```
5.9   *
     **. G4_274              *    1796097.50   15861194.00
5.9   *
     **. G4_275              *    1796097.50   15861209.00
5.9   *
     **. G4_276              *    1796097.50   15861224.00
5.9   *
     **. G4_277              *    1796097.50   15861239.00
5.9   *
     **. G4_278              *    1796097.50   15861253.00
5.9   *
     **. G4_279              *    1796097.50   15861268.00
5.9   *
     **. G4_280              *    1796097.50   15861283.00
5.9   *
     **. G4_281              *    1796097.50   15861298.00
5.9   *
     **. G4_282              *    1796097.50   15861312.00
5.9   *
     **. G4_283              *    1796097.50   15861327.00
5.9   *
     **. G4_284              *    1796097.50   15861342.00
5.9   *
     **. G4_285              *    1796097.50   15861357.00
5.9   *
     **. G4_286              *    1796097.50   15861372.00
5.9   *
     **. G4_287              *    1796097.50   15861386.00
5.9   *
     **. G4_288              *    1796097.50   15861401.00
5.9   *
     **. G4_289              *    1796097.50   15861416.00
5.9   *
     **. G4_290              *    1796097.50   15861431.00
5.9   *
     **. G4_291              *    1796097.50   15861445.00
5.9   *
     **. G4_292              *    1796097.50   15861460.00
5.9   *
     **. G4_293              *    1796097.50   15861475.00
5.9   *
     **. G4_294              *    1796097.50   15861490.00
5.9   *
     **. G4_295              *    1796121.50   15861194.00
5.9   *
     **. G4_296              *    1796121.50   15861209.00
5.9   *
     **. G4_297              *    1796121.50   15861224.00
5.9   *
     **. G4_298              *    1796121.50   15861239.00
5.9   *
     **. G4_299              *    1796121.50   15861253.00
```

```
5.9   *
     **. G4_300              *    1796121.50   15861268.00
5.9   *
     **. G4_301              *    1796121.50   15861283.00
5.9   *
     **. G4_302              *    1796121.50   15861298.00
5.9   *
     **. G4_303              *    1796121.50   15861312.00
5.9   *
     **. G4_304              *    1796121.50   15861327.00
5.9   *
```

COORDINATES (FT)				
	RECEPTOR		X	Y
		Z		
**. G4_305		1796121.50	15861342.00	5.9
**. G4_306		1796121.50	15861357.00	5.9
**. G4_307		1796121.50	15861372.00	5.9
**. G4_308		1796121.50	15861386.00	5.9
**. G4_309		1796121.50	15861401.00	5.9
**. G4_310		1796121.50	15861416.00	5.9
**. G4_311		1796121.50	15861431.00	5.9
**. G4_312		1796121.50	15861445.00	5.9
**. G4_313		1796121.50	15861460.00	5.9
**. G4_314		1796121.50	15861475.00	5.9
**. G4_315		1796121.50	15861490.00	5.9
**. G4_316		1796145.38	15861194.00	5.9
**. G4_317		1796145.38	15861209.00	5.9
**. G4_318		1796145.38	15861224.00	5.9
**. G4_319		1796145.38	15861239.00	5.9
**. G4_320		1796145.38	15861253.00	5.9
**. G4_321		1796145.38	15861268.00	5.9
**. G4_322		1796145.38	15861283.00	5.9
**. G4_323		1796145.38	15861298.00	5.9
**. G4_324		1796145.38	15861312.00	5.9
**. G4_325		1796145.38	15861327.00	

```
5.9   *
     **. G4_326              *    1796145.38   15861342.00
5.9   *
     **. G4_327              *    1796145.38   15861357.00
5.9   *
     **. G4_328              *    1796145.38   15861372.00
5.9   *
     **. G4_329              *    1796145.38   15861386.00
5.9   *
     **. G4_330              *    1796145.38   15861401.00
5.9   *
     **. G4_331              *    1796145.38   15861416.00
5.9   *
     **. G4_332              *    1796145.38   15861431.00
5.9   *
     **. G4_333              *    1796145.38   15861445.00
5.9   *
     **. G4_334              *    1796145.38   15861460.00
5.9   *
     **. G4_335              *    1796145.38   15861475.00
5.9   *
     **. G4_336              *    1796145.38   15861490.00
5.9   *
     **. G4_337              *    1796169.38   15861194.00
5.9   *
     **. G4_338              *    1796169.38   15861209.00
5.9   *
     **. G4_339              *    1796169.38   15861224.00
5.9   *
     **. G4_340              *    1796169.38   15861239.00
5.9   *
     **. G4_341              *    1796169.38   15861253.00
5.9   *
     **. G4_342              *    1796169.38   15861268.00
5.9   *
     **. G4_343              *    1796169.38   15861283.00
5.9   *
     **. G4_344              *    1796169.38   15861298.00
5.9   *
     **. G4_345              *    1796169.38   15861312.00
5.9   *
     **. G4_346              *    1796169.38   15861327.00
5.9   *
     **. G4_347              *    1796169.38   15861342.00
5.9   *
     **. G4_348              *    1796169.38   15861357.00
5.9   *
     **. G4_349              *    1796169.38   15861372.00
5.9   *
     **. G4_350              *    1796169.38   15861386.00
5.9   *
     **. G4_351              *    1796169.38   15861401.00
```

```
5.9   *
     **. G4_352              *    1796169.38   15861416.00
5.9   *
     **. G4_353              *    1796169.38   15861431.00
5.9   *
     **. G4_354              *    1796169.38   15861445.00
5.9   *
     **. G4_355              *    1796169.38   15861460.00
5.9   *
     **. G4_356              *    1796169.38   15861475.00
5.9   *
```

COORDINATES (FT)	RECEPTOR	X	Y	Z
**. G4_357	*	1796169.38	15861490.00	5.9
**. G4_358	*	1796193.38	15861194.00	5.9
**. G4_359	*	1796193.38	15861209.00	5.9
**. G4_360	*	1796193.38	15861224.00	5.9
**. G4_361	*	1796193.38	15861239.00	5.9
**. G4_362	*	1796193.38	15861253.00	5.9
**. G4_363	*	1796193.38	15861268.00	5.9
**. G4_364	*	1796193.38	15861283.00	5.9
**. G4_365	*	1796193.38	15861298.00	5.9
**. G4_366	*	1796193.38	15861312.00	5.9
**. G4_367	*	1796193.38	15861327.00	5.9
**. G4_368	*	1796193.38	15861342.00	5.9
**. G4_369	*	1796193.38	15861357.00	5.9
**. G4_370	*	1796193.38	15861372.00	5.9
**. G4_371	*	1796193.38	15861386.00	5.9
**. G4_372	*	1796193.38	15861401.00	5.9
**. G4_373	*	1796193.38	15861416.00	5.9
**. G4_374	*	1796193.38	15861431.00	5.9
**. G4_375	*	1796193.38	15861445.00	5.9
**. G4_376	*	1796193.38	15861460.00	5.9
**. G4_377	*	1796193.38	15861475.00	

```
5.9   *
     **. G4_378              *    1796193.38   15861490.00
5.9   *
     **. G4_379              *    1796217.38   15861194.00
5.9   *
     **. G4_380              *    1796217.38   15861209.00
5.9   *
     **. G4_381              *    1796217.38   15861224.00
5.9   *
     **. G4_382              *    1796217.38   15861239.00
5.9   *
     **. G4_383              *    1796217.38   15861253.00
5.9   *
     **. G4_384              *    1796217.38   15861268.00
5.9   *
     **. G4_385              *    1796217.38   15861283.00
5.9   *
     **. G4_386              *    1796217.38   15861298.00
5.9   *
     **. G4_387              *    1796217.38   15861312.00
5.9   *
     **. G4_388              *    1796217.38   15861327.00
5.9   *
     **. G4_389              *    1796217.38   15861342.00
5.9   *
     **. G4_390              *    1796217.38   15861357.00
5.9   *
     **. G4_391              *    1796217.38   15861372.00
5.9   *
     **. G4_392              *    1796217.38   15861386.00
5.9   *
     **. G4_393              *    1796217.38   15861401.00
5.9   *
     **. G4_394              *    1796217.38   15861416.00
5.9   *
     **. G4_395              *    1796217.38   15861431.00
5.9   *
     **. G4_396              *    1796217.38   15861445.00
5.9   *
     **. G4_397              *    1796217.38   15861460.00
5.9   *
     **. G4_398              *    1796217.38   15861475.00
5.9   *
     **. G4_399              *    1796217.38   15861490.00
5.9   *
     **. G4_400              *    1796241.38   15861194.00
5.9   *
     **. G4_401              *    1796241.38   15861209.00
5.9   *
     **. G4_402              *    1796241.38   15861224.00
5.9   *
     **. G4_403              *    1796241.38   15861239.00
```

```
5.9   *
     **. G4_404              *    1796241.38   15861253.00
5.9   *
     **. G4_405              *    1796241.38   15861268.00
5.9   *
     **. G4_406              *    1796241.38   15861283.00
5.9   *
     **. G4_407              *    1796241.38   15861298.00
5.9   *
     **. G4_408              *    1796241.38   15861312.00
5.9   *
```

```
PAGE  37
      JOB: C:\Users\wittj001\Documents\Calroads\US_
RUN: CAL3QHC RUN

                                                        *
COORDINATES (FT)            *
                   RECEPTOR                             *         X
Y            Z      *
     ---------------------------------------------
*-----------------------------------------*
     **. G4_409              *    1796241.38   15861327.00
5.9   *
     **. G4_410              *    1796241.38   15861342.00
5.9   *
     **. G4_411              *    1796241.38   15861357.00
5.9   *
     **. G4_412              *    1796241.38   15861372.00
5.9   *
     **. G4_413              *    1796241.38   15861386.00
5.9   *
     **. G4_414              *    1796241.38   15861401.00
5.9   *
     **. G4_415              *    1796241.38   15861416.00
5.9   *
     **. G4_416              *    1796241.38   15861431.00
5.9   *
     **. G4_417              *    1796241.38   15861445.00
5.9   *
     **. G4_418              *    1796241.38   15861460.00
5.9   *
     **. G4_419              *    1796241.38   15861475.00
5.9   *
     **. G4_420              *    1796241.38   15861490.00
5.9   *
     **. G4_421              *    1796265.62   15861194.00
5.9   *
     **. G4_422              *    1796265.62   15861209.00
5.9   *
     **. G4_423              *    1796265.62   15861224.00
5.9   *
     **. G4_424              *    1796265.62   15861239.00
5.9   *
     **. G4_425              *    1796265.62   15861253.00
5.9   *
     **. G4_426              *    1796265.62   15861268.00
5.9   *
     **. G4_427              *    1796265.62   15861283.00
5.9   *
     **. G4_428              *    1796265.62   15861298.00
5.9   *
     **. G4_429              *    1796265.62   15861312.00
```

```
5.9   *
     **. G4_430              *    1796265.62   15861327.00
5.9   *
     **. G4_431              *    1796265.62   15861342.00
5.9   *
     **. G4_432              *    1796265.62   15861357.00
5.9   *
     **. G4_433              *    1796265.62   15861372.00
5.9   *
     **. G4_434              *    1796265.62   15861386.00
5.9   *
     **. G4_435              *    1796265.62   15861401.00
5.9   *
     **. G4_436              *    1796265.62   15861416.00
5.9   *
     **. G4_437              *    1796265.62   15861431.00
5.9   *
     **. G4_438              *    1796265.62   15861445.00
5.9   *
     **. G4_439              *    1796265.62   15861460.00
5.9   *
     **. G4_440              *    1796265.62   15861475.00
5.9   *
     **. G4_441              *    1796265.62   15861490.00
5.9   *
```

MODEL RESULTS

REMARKS : In search of the angle corresponding to the maximum concentration, only the first angle, of the angles with same maximum concentrations, is indicated as maximum.

WIND ANGLE RANGE: .-360.

WIND ANGLE (DEGR)	*	CONCENTRATION (PPM) REC1	REC2	REC3	REC4	REC5	REC6	REC7	REC8	REC9	REC10	REC11	REC12	REC13	REC14	REC15	REC16	REC17	REC18	REC19	REC20
.	*	2.7	2.7	2.7	2.7	2.8	2.8	2.7	2.8	2.7	2.7	2.7	2.7	2.5	2.5	2.5	2.5	2.5	2.5	2.5	2.5
10.	*	2.7	2.7	2.7	2.7	2.7	2.7	2.7	2.7	2.7	2.7	2.7	2.7	2.5	2.5	2.5	2.5	2.5	2.5	2.5	2.5
20.	*	2.7	2.7	2.7	2.7	2.7	2.7	2.7	2.7	2.7	2.7	2.7	2.7	2.5	2.5	2.5	2.5	2.5	2.5	2.5	2.5
30.	*	2.7	2.7	2.7	2.7	2.7	2.8	2.7	2.8	2.8	2.7	2.7	2.7	2.5	2.5	2.5	2.5	2.5	2.5	2.5	2.5
40.	*	2.8	2.8	2.8	2.8	2.8	2.8	2.8	2.8	2.8	2.7	2.7	2.7	2.5	2.5	2.5	2.5	2.5	2.5	2.5	2.5
50.	*	2.8	2.8	2.8	2.8	2.8	2.8	2.8	2.8	2.8	2.8	2.8	2.8	2.5	2.5	2.5	2.5	2.5	2.5	2.5	2.7
60.	*	2.8	2.8	2.8	2.8	2.8	2.8	2.8	2.8	2.8	2.8	2.8	2.8	2.5	2.5	2.5	2.5	2.5	2.5	2.5	2.7
70.	*	2.8	2.8	2.8	2.8	2.8	2.8	2.8	2.8	2.8	2.8	2.8	2.8	2.5	2.5	2.5	2.5	2.5	2.5	2.5	2.7
80.	*	2.8	2.8	2.8	2.8	2.8	2.8	2.8	2.8	2.8	2.8	2.8	2.8	2.5	2.5	2.5	2.5	2.5	2.5	2.5	2.7
90.	*	2.5	2.5	2.5	2.5	2.5	2.5	2.5	2.8	2.8	2.5	2.5	2.5	2.5	2.5	2.5	2.5	2.5	2.5	2.5	2.7

```
 100.   *    2.5    2.5    2.5    2.5    2.5    2.5    2.5    2.5
2.5    2.5    2.5    2.5    2.5    2.5    2.5    2.5    2.5
2.5    2.5    2.7
 110.   *    2.5    2.5    2.5    2.5    2.5    2.5    2.5    2.5
2.5    2.5    2.5    2.5    2.5    2.5    2.5    2.5    2.5
2.5    2.5    2.7
 120.   *    2.5    2.5    2.5    2.5    2.5    2.5    2.5    2.5
2.5    2.5    2.5    2.5    2.5    2.5    2.5    2.5    2.5
2.5    2.5    2.8
 130.   *    2.5    2.5    2.5    2.5    2.5    2.5    2.5    2.5
2.5    2.5    2.5    2.5    2.5    2.5    2.5    2.5    2.5
2.5    2.5    2.8
 140.   *    2.5    2.5    2.5    2.5    2.5    2.5    2.5    2.5
2.5    2.5    2.5    2.5    2.5    2.5    2.5    2.5    2.5
2.5    2.5    2.8
 150.   *    2.5    2.5    2.5    2.5    2.5    2.5    2.5    2.5
2.5    2.5    2.5    2.5    2.5    2.5    2.5    2.5    2.5
2.5    2.5    2.8
 160.   *    2.5    2.5    2.5    2.5    2.5    2.5    2.5    2.5
2.5    2.5    2.5    2.5    2.8    2.5    2.5    2.5    2.5
2.5    2.7    2.7
 170.   *    2.5    2.5    2.5    2.5    2.5    2.5    2.5    2.5
2.5    2.5    2.5    2.5    2.8    2.8    2.5    2.5    2.5
2.7    2.8    2.5
 180.   *    2.5    2.5    2.5    2.5    2.5    2.5    2.5    2.5
2.5    2.5    2.5    2.5    2.8    2.8    2.7    2.5    2.5
2.7    2.8    2.7
 190.   *    2.5    2.5    2.5    2.5    2.5    2.5    2.5    2.5
2.5    2.5    2.5    2.5    2.8    2.8    2.7    2.7    2.7
2.8    2.8    2.5
 200.   *    2.5    2.5    2.5    2.5    2.5    2.5    2.5    2.5
2.5    2.5    2.5    2.5    2.8    2.8    2.8    2.7    2.7
2.8    2.8    2.5
 210.   *    2.5    2.5    2.5    2.5    2.5    2.5    2.5    2.5
2.5    2.5    2.5    2.5    2.8    2.8    2.8    2.7    2.8
2.8    2.8    2.5
 220.   *    2.5    2.5    2.5    2.5    2.5    2.5    2.5    2.5
2.5    2.5    2.5    2.5    2.8    2.8    2.8    2.8    2.8
2.8    2.8    2.5
 230.   *    2.5    2.5    2.5    2.5    2.5    2.5    2.5    2.5
2.5    2.5    2.5    2.5    2.8    2.8    2.8    2.8    2.8
2.8    2.8    2.5
 240.   *    2.5    2.5    2.5    2.5    2.5    2.5    2.5    2.5
2.5    2.5    2.5    2.5    2.8    2.8    2.8    2.8    2.8
2.8    2.8    2.5
 250.   *    2.5    2.5    2.5    2.5    2.5    2.5    2.5    2.5
2.5    2.5    2.5    2.5    2.8    2.8    2.8    2.8    2.8
2.8    2.8    2.5
 260.   *    2.5    2.5    2.5    2.5    2.5    2.5    2.5    2.5
2.5    2.5    2.5    2.5    2.8    2.8    2.8    2.8    2.8
2.8    2.8    2.5
 270.   *    2.5    2.5    2.5    2.5    2.5    2.5    2.5    2.5
```

```
2.5    2.5    2.5    2.5    2.8    2.7    2.7    2.7    2.5
2.5    2.5    2.5
 280.  *    2.5    2.5    2.5    2.5    2.5    2.5    2.5    2.5
2.5    2.5    2.5    2.5    2.5    2.5    2.5    2.5    2.5
2.5    2.5    2.5
 290.  *    2.8    2.7    2.5    2.5    2.5    2.5    2.5    2.5
2.5    2.5    2.5    2.5    2.5    2.5    2.5    2.5    2.5
2.5    2.5    2.5
 300.  *    2.8    2.8    2.8    2.7    2.7    2.5    2.5    2.5
2.5    2.5    2.5    2.5    2.5    2.5    2.5    2.5    2.5
2.5    2.5    2.5
 310.  *    2.8    2.8    2.8    2.7    2.7    2.7    2.5    2.5
2.5    2.5    2.5    2.7    2.5    2.5    2.5    2.5    2.5
2.5    2.5    2.5
 320.  *    2.8    2.8    2.8    2.7    2.7    2.7    2.7    2.5
2.5    2.5    2.5    2.7    2.5    2.5    2.5    2.5    2.5
2.5    2.5    2.5
 330.  *    2.7    2.7    2.7    2.7    2.7    2.7    2.7    2.5
2.5    2.5    2.7    2.7    2.5    2.5    2.5    2.5    2.5
2.5    2.5    2.5
 340.  *    2.7    2.7    2.7    2.7    2.7    2.7    2.7    2.7
2.5    2.5    2.7    2.7    2.5    2.5    2.5    2.5    2.5
2.5    2.5    2.5
 350.  *    2.7    2.7    2.7    2.7    2.7    2.7    2.7    2.7
2.7    2.7    2.7    2.7    2.5    2.5    2.5    2.5    2.5
2.5    2.5    2.5
 360.  *    2.7    2.7    2.7    2.7    2.8    2.8    2.7    2.8
2.7    2.7    2.7    2.7    2.5    2.5    2.5    2.5    2.5
2.5    2.5    2.5
 ------
*-------------------------------------------------------------------
-------------------------------------------------------------------
-----------
 MAX   *    2.8    2.8    2.8    2.8    2.8    2.8    2.8    2.8
2.8    2.8    2.8    2.8    2.8    2.8    2.8    2.8    2.8
2.8    2.8    2.8
 DEGR. *     40     40     40     40      0      0     40      0
30     50     50     50    160    170    200    220    210    190
170    120
```

MODEL RESULTS

REMARKS : In search of the angle corresponding to the maximum concentration, only the first angle, of the angles with same maximum concentrations, is indicated as maximum.

WIND ANGLE RANGE: .-360.

WIND ANGLE (DEGR)	*	CONCENTRATION (PPM) REC21	REC22	REC23	REC24	REC25	REC26	REC27	REC28	REC29	REC30	REC31	REC32	REC33	REC34	REC35	REC36	REC37	REC38	REC39	REC40
.	*	2.5	2.5	2.5	2.5	2.5	2.5	2.5	2.5	2.5	2.5	2.5	2.5	2.5	2.5	2.5	2.5	2.5	2.5	2.5	2.5
10.	*	2.5	2.5	2.5	2.5	2.5	2.5	2.5	2.5	2.5	2.5	2.5	2.5	2.5	2.5	2.5	2.5	2.5	2.5	2.5	2.5
20.	*	2.5	2.5	2.5	2.5	2.5	2.5	2.5	2.5	2.5	2.5	2.5	2.5	2.5	2.5	2.5	2.5	2.5	2.5	2.5	2.5
30.	*	2.5	2.5	2.5	2.5	2.5	2.5	2.5	2.5	2.5	2.5	2.5	2.5	2.5	2.5	2.5	2.5	2.5	2.5	2.5	2.5
40.	*	2.5	2.5	2.5	2.5	2.5	2.5	2.5	2.5	2.5	2.5	2.5	2.5	2.5	2.5	2.5	2.5	2.5	2.5	2.5	2.5
50.	*	2.5	2.5	2.5	2.5	2.5	2.5	2.5	2.5	2.5	2.5	2.5	2.5	2.5	2.5	2.5	2.5	2.5	2.5	2.5	2.5
60.	*	2.7	2.7	2.5	2.5	2.5	2.5	2.5	2.7	2.7	2.5	2.5	2.5	2.5	2.5	2.5	2.5	2.5	2.5	2.5	2.5
70.	*	2.7	2.7	2.5	2.5	2.5	2.5	2.7	2.7	2.7	2.7	2.5	2.5	2.5	2.5	2.7	2.5	2.5	2.5	2.5	2.5
80.	*	2.7	2.7	2.5	2.5	2.7	2.7	2.7	2.7	2.7	2.7	2.7	2.5	2.5	2.7	2.7	2.7	2.7	2.5	2.5	2.5
90.	*	2.7	2.7	2.5	2.7	2.7	2.7	2.7	2.7	2.7	2.7	2.7	2.7	2.5	2.7	2.7	2.7	2.7	2.7	2.5	2.5

```
 100.   *    2.7    2.7    2.7    2.7    2.7    2.7    2.7    2.7
2.7    2.7    2.7    2.7    2.7    2.7    2.7    2.7    2.7
2.7    2.7    2.7
 110.   *    2.7    2.7    2.7    2.7    2.7    2.7    2.7    2.7
2.7    2.7    2.7    2.7    2.7    2.7    2.7    2.7    2.7
2.7    2.7    2.7
 120.   *    2.8    2.8    2.7    2.7    2.7    2.7    2.7    2.7
2.8    2.7    2.7    2.7    2.7    2.7    2.8    2.7    2.7
2.7    2.7    2.7
 130.   *    2.8    2.8    2.7    2.8    2.8    2.8    2.8    2.8
2.8    2.8    2.8    2.8    2.8    2.7    2.8    2.8    2.8
2.8    2.8    2.7
 140.   *    2.8    2.8    2.8    2.8    2.8    2.8    2.8    2.8
2.8    2.8    2.8    2.8    2.8    2.8    2.8    2.8    2.8
2.8    2.8    2.8
 150.   *    2.7    2.7    2.8    2.8    2.8    2.8    2.8    2.8
2.8    2.8    2.8    2.8    2.7    2.7    2.7    2.7    2.7
2.7    2.7    2.7
 160.   *    2.5    2.5    2.7    2.7    2.7    2.7    2.7    2.7
2.7    2.7    2.7    2.7    2.7    2.7    2.5    2.5    2.5
2.5    2.7    2.7
 170.   *    2.7    2.7    2.7    2.5    2.5    2.5    2.5    2.5
2.5    2.5    2.5    2.5    2.5    2.5    2.7    2.7    2.5
2.5    2.5    2.5
 180.   *    2.5    2.5    2.5    2.5    2.7    2.7    2.7    2.7
2.7    2.7    2.7    2.7    2.7    2.5    2.5    2.5    2.5
2.5    2.5    2.5
 190.   *    2.5    2.5    2.5    2.5    2.5    2.5    2.5    2.5
2.5    2.5    2.5    2.5    2.5    2.5    2.5    2.5    2.5
2.5    2.5    2.5
 200.   *    2.5    2.5    2.5    2.5    2.5    2.5    2.5    2.5
2.5    2.5    2.5    2.5    2.5    2.5    2.5    2.5    2.5
2.5    2.5    2.5
 210.   *    2.5    2.5    2.5    2.5    2.5    2.5    2.5    2.5
2.5    2.5    2.5    2.5    2.5    2.5    2.5    2.5    2.5
2.5    2.5    2.5
 220.   *    2.5    2.5    2.5    2.5    2.5    2.5    2.5    2.5
2.5    2.5    2.5    2.5    2.5    2.5    2.5    2.5    2.5
2.5    2.5    2.5
 230.   *    2.5    2.5    2.5    2.5    2.5    2.5    2.5    2.5
2.5    2.5    2.5    2.5    2.5    2.5    2.5    2.5    2.5
2.5    2.5    2.5
 240.   *    2.5    2.5    2.5    2.5    2.5    2.5    2.5    2.5
2.5    2.5    2.5    2.5    2.5    2.5    2.5    2.5    2.5
2.5    2.5    2.5
 250.   *    2.5    2.5    2.5    2.5    2.5    2.5    2.5    2.5
2.5    2.5    2.5    2.5    2.5    2.5    2.5    2.5    2.5
2.5    2.5    2.5
 260.   *    2.5    2.5    2.5    2.5    2.5    2.5    2.5    2.5
2.5    2.5    2.5    2.5    2.5    2.5    2.5    2.5    2.5
2.5    2.5    2.5
 270.   *    2.5    2.5    2.5    2.5    2.5    2.5    2.5    2.5
```

```
2.5    2.5    2.5    2.5    2.5    2.5    2.5    2.5    2.5
2.5    2.5    2.5
 280.  *    2.5    2.5    2.5    2.5    2.5    2.5    2.5    2.5
2.5    2.5    2.5    2.5    2.5    2.5    2.5    2.5    2.5
2.5    2.5    2.5
 290.  *    2.5    2.5    2.5    2.5    2.5    2.5    2.5    2.5
2.5    2.5    2.5    2.5    2.5    2.5    2.5    2.5    2.5
2.5    2.5    2.5
 300.  *    2.5    2.5    2.5    2.5    2.5    2.5    2.5    2.5
2.5    2.5    2.5    2.5    2.5    2.5    2.5    2.5    2.5
2.5    2.5    2.5
 310.  *    2.5    2.5    2.5    2.5    2.5    2.5    2.5    2.5
2.5    2.5    2.5    2.5    2.5    2.5    2.5    2.5    2.5
2.5    2.5    2.5
 320.  *    2.5    2.5    2.5    2.5    2.5    2.5    2.5    2.5
2.5    2.5    2.5    2.5    2.5    2.5    2.5    2.5    2.5
2.5    2.5    2.5
 330.  *    2.5    2.5    2.5    2.5    2.5    2.5    2.5    2.5
2.5    2.5    2.5    2.5    2.5    2.5    2.5    2.5    2.5
2.5    2.5    2.5
 340.  *    2.5    2.5    2.5    2.5    2.5    2.5    2.5    2.5
2.5    2.5    2.5    2.5    2.5    2.5    2.5    2.5    2.5
2.5    2.5    2.5
 350.  *    2.5    2.5    2.5    2.5    2.5    2.5    2.5    2.5
2.5    2.5    2.5    2.5    2.5    2.5    2.5    2.5    2.5
2.5    2.5    2.5
 360.  *    2.5    2.5    2.5    2.5    2.5    2.5    2.5    2.5
2.5    2.5    2.5    2.5    2.5    2.5    2.5    2.5    2.5
2.5    2.5    2.5
 ------
*-------------------------------------------------------------------
-------------------------------------------------------------------
-----------
 MAX   *    2.8    2.8    2.8    2.8    2.8    2.8    2.8    2.8
2.8    2.8    2.8    2.8    2.8    2.8    2.8    2.8    2.8
2.8    2.8    2.8
 DEGR. *    120    120    140    130    130    130    130    130
120    130    130    130    130    140    120    130    130
130    130    140
```

MODEL RESULTS

REMARKS : In search of the angle corresponding to the maximum concentration, only the first angle, of the angles with same maximum concentrations, is indicated as maximum.

WIND ANGLE RANGE: .-360.

WIND ANGLE (DEGR)	* CONCENTRATION (PPM)	REC41	REC42	REC43	REC44	REC45	REC46	REC47	REC48	REC49	REC50	REC51	REC52	REC53	REC54	REC55	REC56	REC57	REC58	REC59	REC60
.	*	2.5	2.5	2.5	2.5	2.5	2.5	2.5	2.5	2.5	2.5	2.5	2.5	2.5	2.5	2.5	2.5	2.5	2.5	2.5	2.5
10.	*	2.5	2.5	2.5	2.5	2.5	2.5	2.5	2.5	2.5	2.5	2.5	2.5	2.5	2.5	2.5	2.5	2.5	2.5	2.5	2.5
20.	*	2.5	2.5	2.5	2.5	2.5	2.5	2.5	2.5	2.5	2.5	2.5	2.5	2.5	2.5	2.5	2.5	2.5	2.5	2.5	2.5
30.	*	2.5	2.5	2.5	2.5	2.5	2.5	2.5	2.5	2.5	2.5	2.5	2.5	2.5	2.5	2.5	2.5	2.5	2.5	2.5	2.5
40.	*	2.5	2.5	2.5	2.5	2.5	2.5	2.5	2.5	2.5	2.5	2.5	2.5	2.5	2.5	2.5	2.5	2.5	2.5	2.5	2.5
50.	*	2.5	2.5	2.5	2.5	2.5	2.5	2.5	2.5	2.5	2.5	2.5	2.5	2.5	2.5	2.5	2.5	2.5	2.5	2.5	2.5
60.	*	2.5	2.5	2.5	2.5	2.5	2.5	2.5	2.5	2.5	2.5	2.5	2.5	2.5	2.5	2.5	2.5	2.5	2.5	2.5	2.5
70.	*	2.5	2.5	2.5	2.5	2.5	2.5	2.5	2.5	2.5	2.5	2.5	2.5	2.5	2.5	2.5	2.5	2.5	2.5	2.5	2.5
80.	*	2.5	2.5	2.5	2.5	2.5	2.5	2.5	2.5	2.5	2.5	2.5	2.5	2.5	2.5	2.5	2.5	2.5	2.5	2.5	2.5
90.	*	2.7	2.5	2.5	2.5	2.5	2.5	2.5	2.5	2.5	2.5	2.5	2.5	2.5	2.5	2.5	2.5	2.5	2.5	2.5	2.5

```
 100.   *    2.8    2.8    2.8    2.5    2.5    2.5    2.5    2.5
2.5    2.5    2.5    2.5    2.5    2.5    2.5    2.5    2.5
2.5    2.5    2.5
 110.   *    2.8    2.8    2.8    2.8    2.7    2.7    2.7    2.5
2.5    2.5    2.5    2.5    2.5    2.5    2.5    2.5    2.5
2.5    2.5    2.5
 120.   *    2.8    2.8    2.8    2.8    2.7    2.7    2.7    2.7
2.7    2.7    2.5    2.5    2.5    2.5    2.5    2.5    2.5
2.5    2.5    2.5
 130.   *    2.8    2.8    2.8    2.7    2.7    2.7    2.7    2.7
2.7    2.7    2.7    2.7    2.5    2.5    2.5    2.5    2.5
2.5    2.5    2.5
 140.   *    2.8    2.8    2.7    2.7    2.7    2.7    2.7    2.7
2.7    2.7    2.7    2.7    2.7    2.5    2.5    2.5    2.5
2.5    2.5    2.5
 150.   *    2.7    2.7    2.7    2.7    2.7    2.7    2.7    2.7
2.7    2.7    2.7    2.5    2.5    2.5    2.5    2.5    2.5
2.5    2.5    2.5
 160.   *    2.7    2.7    2.7    2.7    2.7    2.7    2.7    2.5
2.5    2.5    2.5    2.5    2.5    2.5    2.5    2.5    2.5
2.5    2.5    2.5
 170.   *    2.5    2.5    2.5    2.5    2.5    2.5    2.5    2.5
2.5    2.5    2.5    2.5    2.5    2.5    2.5    2.5    2.5
2.5    2.5    2.5
 180.   *    2.5    2.5    2.5    2.5    2.5    2.5    2.5    2.5
2.5    2.5    2.5    2.5    2.5    2.5    2.5    2.5    2.5
2.5    2.5    2.5
 190.   *    2.5    2.5    2.5    2.5    2.5    2.5    2.5    2.5
2.5    2.5    2.5    2.5    2.5    2.5    2.5    2.5    2.5
2.5    2.5    2.5
 200.   *    2.5    2.5    2.5    2.5    2.5    2.5    2.5    2.5
2.5    2.5    2.5    2.5    2.5    2.5    2.5    2.5    2.5
2.5    2.5    2.5
 210.   *    2.5    2.5    2.5    2.5    2.5    2.5    2.5    2.5
2.5    2.5    2.5    2.5    2.5    2.5    2.5    2.5    2.5
2.5    2.5    2.5
 220.   *    2.5    2.5    2.5    2.5    2.5    2.5    2.5    2.5
2.5    2.5    2.5    2.5    2.5    2.5    2.5    2.5    2.5
2.5    2.5    2.5
 230.   *    2.5    2.5    2.5    2.5    2.5    2.5    2.5    2.5
2.5    2.5    2.5    2.5    2.5    2.5    2.5    2.5    2.5
2.5    2.5    2.5
 240.   *    2.5    2.5    2.5    2.5    2.5    2.5    2.5    2.5
2.5    2.5    2.5    2.5    2.5    2.5    2.5    2.5    2.5
2.5    2.5    2.5
 250.   *    2.5    2.5    2.5    2.5    2.5    2.5    2.5    2.5
2.5    2.5    2.5    2.5    2.5    2.5    2.5    2.5    2.5
2.5    2.5    2.5
 260.   *    2.5    2.5    2.5    2.5    2.5    2.5    2.5    2.5
2.5    2.5    2.5    2.5    2.5    2.5    2.5    2.5    2.5
2.5    2.5    2.5
 270.   *    2.5    2.5    2.5    2.5    2.5    2.5    2.5    2.5
```

```
2.5    2.5    2.5    2.5    2.5    2.5    2.5    2.5    2.5
2.5    2.5    2.5
 280.  *    2.5    2.5    2.5    2.5    2.5    2.5    2.5    2.5
2.5    2.5    2.5    2.5    2.5    2.5    2.5    2.5    2.5
2.5    2.5    2.5
 290.  *    2.5    2.5    2.5    2.5    2.5    2.5    2.5    2.5
2.5    2.5    2.5    2.5    2.5    2.5    2.5    2.5    2.5
2.5    2.5    2.5
 300.  *    2.5    2.5    2.5    2.5    2.5    2.5    2.5    2.5
2.5    2.5    2.5    2.5    2.5    2.5    2.5    2.5    2.5
2.5    2.5    2.5
 310.  *    2.5    2.5    2.5    2.5    2.5    2.5    2.5    2.5
2.5    2.5    2.5    2.5    2.5    2.5    2.5    2.5    2.5
2.5    2.5    2.5
 320.  *    2.5    2.5    2.5    2.5    2.5    2.5    2.5    2.5
2.5    2.5    2.5    2.5    2.5    2.5    2.5    2.5    2.5
2.5    2.5    2.5
 330.  *    2.5    2.5    2.5    2.5    2.5    2.5    2.5    2.5
2.5    2.5    2.5    2.5    2.5    2.5    2.5    2.5    2.5
2.5    2.5    2.5
 340.  *    2.5    2.5    2.5    2.5    2.5    2.5    2.5    2.5
2.5    2.5    2.5    2.5    2.5    2.5    2.5    2.5    2.5
2.5    2.5    2.5
 350.  *    2.5    2.5    2.5    2.5    2.5    2.5    2.5    2.5
2.5    2.5    2.5    2.5    2.5    2.5    2.5    2.5    2.5
2.5    2.5    2.5
 360.  *    2.5    2.5    2.5    2.5    2.5    2.5    2.5    2.5
2.5    2.5    2.5    2.5    2.5    2.5    2.5    2.5    2.5
2.5    2.5    2.5
 ------
*-------------------------------------------------------------------
-------------------------------------------------------------------
-----------
 MAX   *    2.8    2.8    2.8    2.8    2.7    2.7    2.7    2.7
2.7    2.7    2.7    2.7    2.7    2.5    2.5    2.5    2.5
2.5    2.5    2.5
 DEGR. *    100    100    100    110    110    110    110    120
120    120    130    130    140      0      0      0      0
0      0      0
```

MODEL RESULTS

REMARKS : In search of the angle corresponding to the maximum concentration, only the first angle, of the angles with same maximum concentrations, is indicated as maximum.

WIND ANGLE RANGE: .-360.

WIND ANGLE (DEGR)	*	CONCENTRATION (PPM) REC61	REC62	REC63	REC64	REC65	REC66	REC67	REC68	REC69	REC70	REC71	REC72	REC73	REC74	REC75	REC76	REC77	REC78	REC79	REC80
.	*	2.5	2.5	2.5	2.5	2.5	2.5	2.5	2.5	2.5	2.5	2.5	2.5	2.5	2.5	2.5	2.5	2.5	2.5	2.5	2.5
10.	*	2.5	2.5	2.5	2.5	2.5	2.5	2.5	2.5	2.5	2.5	2.5	2.5	2.5	2.5	2.5	2.5	2.5	2.5	2.5	2.5
20.	*	2.5	2.5	2.5	2.5	2.5	2.5	2.5	2.5	2.5	2.5	2.5	2.5	2.5	2.5	2.5	2.5	2.5	2.5	2.5	2.5
30.	*	2.5	2.5	2.5	2.5	2.5	2.5	2.5	2.5	2.5	2.5	2.5	2.5	2.5	2.5	2.5	2.5	2.5	2.5	2.5	2.5
40.	*	2.5	2.5	2.5	2.5	2.5	2.5	2.5	2.5	2.5	2.5	2.5	2.5	2.5	2.5	2.5	2.5	2.5	2.5	2.5	2.5
50.	*	2.5	2.5	2.5	2.5	2.5	2.5	2.5	2.5	2.5	2.5	2.5	2.5	2.5	2.5	2.5	2.5	2.5	2.5	2.5	2.5
60.	*	2.5	2.5	2.5	2.5	2.5	2.5	2.5	2.5	2.5	2.5	2.5	2.5	2.5	2.5	2.5	2.5	2.5	2.5	2.5	2.5
70.	*	2.5	2.5	2.5	2.5	2.5	2.5	2.5	2.5	2.5	2.5	2.5	2.5	2.5	2.5	2.5	2.5	2.5	2.5	2.5	2.5
80.	*	2.5	2.5	2.5	2.5	2.5	2.5	2.5	2.5	2.5	2.5	2.5	2.5	2.5	2.5	2.5	2.5	2.5	2.5	2.5	2.5
90.	*	2.5	2.7	2.5	2.5	2.5	2.5	2.5	2.5	2.5	2.5	2.5	2.5	2.5	2.5	2.5	2.5	2.5	2.5	2.5	2.5

```
 100.   *    2.5    2.8    2.8    2.7    2.5    2.5    2.5    2.5
2.5    2.5    2.5    2.5    2.5    2.5    2.5    2.5    2.5
2.5    2.5    2.5
 110.   *    2.5    2.8    2.8    2.8    2.8    2.7    2.7    2.5
2.5    2.5    2.5    2.5    2.5    2.5    2.5    2.5    2.5
2.5    2.5    2.5
 120.   *    2.5    2.8    2.8    2.8    2.8    2.7    2.7    2.7
2.7    2.7    2.5    2.5    2.5    2.5    2.5    2.5    2.5
2.5    2.5    2.5
 130.   *    2.5    2.8    2.8    2.8    2.8    2.7    2.7    2.7
2.7    2.7    2.7    2.7    2.7    2.5    2.5    2.5    2.5
2.5    2.5    2.5
 140.   *    2.5    2.8    2.8    2.8    2.7    2.7    2.7    2.7
2.7    2.7    2.7    2.7    2.7    2.7    2.5    2.5    2.5
2.5    2.5    2.5
 150.   *    2.5    2.8    2.8    2.8    2.7    2.7    2.7    2.7
2.7    2.7    2.7    2.7    2.7    2.5    2.5    2.5    2.5
2.5    2.5    2.5
 160.   *    2.5    2.8    2.7    2.7    2.7    2.7    2.7    2.7
2.7    2.7    2.5    2.5    2.5    2.5    2.5    2.5    2.5
2.5    2.5    2.5
 170.   *    2.5    2.8    2.7    2.7    2.7    2.7    2.7    2.7
2.5    2.5    2.5    2.5    2.5    2.5    2.5    2.5    2.5
2.5    2.5    2.5
 180.   *    2.5    2.5    2.5    2.5    2.5    2.5    2.5    2.5
2.5    2.5    2.5    2.5    2.5    2.5    2.5    2.5    2.5
2.5    2.5    2.5
 190.   *    2.5    2.5    2.5    2.5    2.5    2.5    2.5    2.5
2.5    2.5    2.5    2.5    2.5    2.5    2.5    2.5    2.5
2.5    2.5    2.5
 200.   *    2.5    2.5    2.5    2.5    2.5    2.5    2.5    2.5
2.5    2.5    2.5    2.5    2.5    2.5    2.5    2.5    2.5
2.5    2.5    2.5
 210.   *    2.5    2.5    2.5    2.5    2.5    2.5    2.5    2.5
2.5    2.5    2.5    2.5    2.5    2.5    2.5    2.5    2.5
2.5    2.5    2.5
 220.   *    2.5    2.5    2.5    2.5    2.5    2.5    2.5    2.5
2.5    2.5    2.5    2.5    2.5    2.5    2.5    2.5    2.5
2.5    2.5    2.5
 230.   *    2.5    2.5    2.5    2.5    2.5    2.5    2.5    2.5
2.5    2.5    2.5    2.5    2.5    2.5    2.5    2.5    2.5
2.5    2.5    2.5
 240.   *    2.5    2.5    2.5    2.5    2.5    2.5    2.5    2.5
2.5    2.5    2.5    2.5    2.5    2.5    2.5    2.5    2.5
2.5    2.5    2.5
 250.   *    2.5    2.5    2.5    2.5    2.5    2.5    2.5    2.5
2.5    2.5    2.5    2.5    2.5    2.5    2.5    2.5    2.5
2.5    2.5    2.5
 260.   *    2.5    2.5    2.5    2.5    2.5    2.5    2.5    2.5
2.5    2.5    2.5    2.5    2.5    2.5    2.5    2.5    2.5
2.5    2.5    2.5
 270.   *    2.5    2.5    2.5    2.5    2.5    2.5    2.5    2.5
```

```
2.5    2.5    2.5    2.5    2.5    2.5    2.5    2.5    2.5
2.5    2.5    2.5
 280.  *    2.5    2.5    2.5    2.5    2.5    2.5    2.5    2.5
2.5    2.5    2.5    2.5    2.5    2.5    2.5    2.5    2.5
2.5    2.5    2.5
 290.  *    2.5    2.5    2.5    2.5    2.5    2.5    2.5    2.5
2.5    2.5    2.5    2.5    2.5    2.5    2.5    2.5    2.5
2.5    2.5    2.5
 300.  *    2.5    2.5    2.5    2.5    2.5    2.5    2.5    2.5
2.5    2.5    2.5    2.5    2.5    2.5    2.5    2.5    2.5
2.5    2.5    2.5
 310.  *    2.5    2.5    2.5    2.5    2.5    2.5    2.5    2.5
2.5    2.5    2.5    2.5    2.5    2.5    2.5    2.5    2.5
2.5    2.5    2.5
 320.  *    2.5    2.5    2.5    2.5    2.5    2.5    2.5    2.5
2.5    2.5    2.5    2.5    2.5    2.5    2.5    2.5    2.5
2.5    2.5    2.5
 330.  *    2.5    2.5    2.5    2.5    2.5    2.5    2.5    2.5
2.5    2.5    2.5    2.5    2.5    2.5    2.5    2.5    2.5
2.5    2.5    2.5
 340.  *    2.5    2.5    2.5    2.5    2.5    2.5    2.5    2.5
2.5    2.5    2.5    2.5    2.5    2.5    2.5    2.5    2.5
2.5    2.5    2.5
 350.  *    2.5    2.5    2.5    2.5    2.5    2.5    2.5    2.5
2.5    2.5    2.5    2.5    2.5    2.5    2.5    2.5    2.5
2.5    2.5    2.5
 360.  *    2.5    2.5    2.5    2.5    2.5    2.5    2.5    2.5
2.5    2.5    2.5    2.5    2.5    2.5    2.5    2.5    2.5
2.5    2.5    2.5
 ------
*-----------------------------------------------------------------
-----------------------------------------------------------------
-----------
 MAX   *    2.5    2.8    2.8    2.8    2.8    2.7    2.7    2.7
2.7    2.7    2.7    2.7    2.7    2.7    2.5    2.5    2.5
2.5    2.5    2.5
 DEGR. *      0    100    100    110    110    110    110    120
120    120    130    130    130    140      0      0      0
0      0      0
```

MODEL RESULTS

REMARKS : In search of the angle corresponding to the maximum concentration, only the first angle, of the angles with same maximum concentrations, is indicated as maximum.

WIND ANGLE RANGE: .-360.

WIND ANGLE (DEGR)	*	CONCENTRATION (PPM) REC81	REC82	REC83	REC84	REC85	REC86	REC87	REC88	REC89	REC90	REC91	REC92	REC93	REC94	REC95	REC96	REC97	REC98	REC99	REC100
.	*	2.5	2.5	2.5	2.5	2.5	2.5	2.5	2.5	2.5	2.5	2.5	2.5	2.5	2.5	2.5	2.5	2.5	2.5	2.5	2.5
10.	*	2.5	2.5	2.5	2.5	2.5	2.5	2.5	2.5	2.5	2.5	2.5	2.5	2.5	2.5	2.5	2.5	2.5	2.5	2.5	2.5
20.	*	2.5	2.5	2.5	2.5	2.5	2.5	2.5	2.5	2.5	2.5	2.5	2.5	2.5	2.5	2.5	2.5	2.5	2.5	2.5	2.5
30.	*	2.5	2.5	2.5	2.5	2.5	2.5	2.5	2.5	2.5	2.5	2.5	2.5	2.5	2.5	2.5	2.5	2.5	2.5	2.5	2.5
40.	*	2.5	2.5	2.5	2.5	2.5	2.5	2.5	2.5	2.5	2.5	2.5	2.5	2.5	2.5	2.5	2.5	2.5	2.5	2.5	2.5
50.	*	2.5	2.5	2.5	2.5	2.5	2.5	2.5	2.5	2.5	2.5	2.5	2.5	2.5	2.5	2.5	2.5	2.5	2.5	2.5	2.5
60.	*	2.5	2.5	2.5	2.5	2.5	2.5	2.5	2.5	2.5	2.5	2.5	2.5	2.5	2.5	2.5	2.5	2.5	2.5	2.5	2.5
70.	*	2.5	2.5	2.5	2.5	2.5	2.5	2.5	2.5	2.5	2.5	2.5	2.5	2.5	2.5	2.5	2.5	2.5	2.5	2.5	2.5
80.	*	2.5	2.5	2.5	2.5	2.5	2.5	2.5	2.5	2.5	2.5	2.5	2.5	2.5	2.5	2.5	2.5	2.5	2.5	2.5	2.5
90.	*	2.5	2.5	2.7	2.5	2.5	2.5	2.5	2.5	2.5	2.5	2.5	2.5	2.5	2.5	2.5	2.5	2.5	2.5	2.5	2.5

```
 100.   *    2.5    2.5    2.8    2.8    2.7    2.5    2.5    2.5
2.5    2.5    2.5    2.5    2.5    2.5    2.5    2.5    2.5
2.5    2.5    2.5
 110.   *    2.5    2.5    2.8    2.8    2.8    2.8    2.7    2.7
2.5    2.5    2.5    2.5    2.5    2.5    2.5    2.5    2.5
2.5    2.5    2.5
 120.   *    2.5    2.5    2.8    2.8    2.8    2.8    2.7    2.7
2.7    2.7    2.7    2.5    2.5    2.5    2.5    2.5    2.5
2.5    2.5    2.5
 130.   *    2.5    2.5    2.8    2.8    2.8    2.8    2.7    2.7
2.7    2.7    2.7    2.7    2.7    2.7    2.5    2.5    2.5
2.5    2.5    2.5
 140.   *    2.5    2.5    2.8    2.8    2.8    2.7    2.7    2.7
2.7    2.7    2.7    2.7    2.7    2.7    2.7    2.5    2.5
2.5    2.5    2.5
 150.   *    2.5    2.5    2.8    2.8    2.8    2.7    2.7    2.7
2.7    2.7    2.7    2.7    2.7    2.7    2.5    2.5    2.5
2.5    2.5    2.5
 160.   *    2.5    2.5    2.8    2.8    2.8    2.7    2.7    2.7
2.7    2.7    2.7    2.7    2.5    2.5    2.5    2.5    2.5
2.5    2.5    2.5
 170.   *    2.5    2.5    2.8    2.8    2.7    2.7    2.7    2.7
2.7    2.7    2.7    2.5    2.5    2.5    2.5    2.5    2.5
2.5    2.5    2.5
 180.   *    2.5    2.5    2.8    2.8    2.7    2.7    2.7    2.5
2.5    2.5    2.5    2.5    2.5    2.5    2.5    2.5    2.5
2.5    2.5    2.5
 190.   *    2.5    2.5    2.8    2.7    2.5    2.5    2.5    2.5
2.5    2.5    2.5    2.5    2.5    2.5    2.5    2.5    2.5
2.5    2.5    2.5
 200.   *    2.5    2.5    2.5    2.5    2.5    2.5    2.5    2.5
2.5    2.5    2.5    2.5    2.5    2.5    2.5    2.5    2.5
2.5    2.5    2.5
 210.   *    2.5    2.5    2.5    2.5    2.5    2.5    2.5    2.5
2.5    2.5    2.5    2.5    2.5    2.5    2.5    2.5    2.5
2.5    2.5    2.5
 220.   *    2.5    2.5    2.5    2.5    2.5    2.5    2.5    2.5
2.5    2.5    2.5    2.5    2.5    2.5    2.5    2.5    2.5
2.5    2.5    2.5
 230.   *    2.5    2.5    2.5    2.5    2.5    2.5    2.5    2.5
2.5    2.5    2.5    2.5    2.5    2.5    2.5    2.5    2.5
2.5    2.5    2.5
 240.   *    2.5    2.5    2.5    2.5    2.5    2.5    2.5    2.5
2.5    2.5    2.5    2.5    2.5    2.5    2.5    2.5    2.5
2.5    2.5    2.5
 250.   *    2.5    2.5    2.5    2.5    2.5    2.5    2.5    2.5
2.5    2.5    2.5    2.5    2.5    2.5    2.5    2.5    2.5
2.5    2.5    2.5
 260.   *    2.5    2.5    2.5    2.5    2.5    2.5    2.5    2.5
2.5    2.5    2.5    2.5    2.5    2.5    2.5    2.5    2.5
2.5    2.5    2.5
 270.   *    2.5    2.5    2.5    2.5    2.5    2.5    2.5    2.5
```

```
2.5    2.5    2.5    2.5    2.5    2.5    2.5    2.5    2.5
2.5    2.5    2.5
 280.  *    2.5    2.5    2.5    2.5    2.5    2.5    2.5    2.5
2.5    2.5    2.5    2.5    2.5    2.5    2.5    2.5    2.5
2.5    2.5    2.5
 290.  *    2.5    2.5    2.5    2.5    2.5    2.5    2.5    2.5
2.5    2.5    2.5    2.5    2.5    2.5    2.5    2.5    2.5
2.5    2.5    2.5
 300.  *    2.5    2.5    2.5    2.5    2.5    2.5    2.5    2.5
2.5    2.5    2.5    2.5    2.5    2.5    2.5    2.5    2.5
2.5    2.5    2.5
 310.  *    2.5    2.5    2.5    2.5    2.5    2.5    2.5    2.5
2.5    2.5    2.5    2.5    2.5    2.5    2.5    2.5    2.5
2.5    2.5    2.5
 320.  *    2.5    2.5    2.5    2.5    2.5    2.5    2.5    2.5
2.5    2.5    2.5    2.5    2.5    2.5    2.5    2.5    2.5
2.5    2.5    2.5
 330.  *    2.5    2.5    2.5    2.5    2.5    2.5    2.5    2.5
2.5    2.5    2.5    2.5    2.5    2.5    2.5    2.5    2.5
2.5    2.5    2.5
 340.  *    2.5    2.5    2.5    2.5    2.5    2.5    2.5    2.5
2.5    2.5    2.5    2.5    2.5    2.5    2.5    2.5    2.5
2.5    2.5    2.5
 350.  *    2.5    2.5    2.5    2.5    2.5    2.5    2.5    2.5
2.5    2.5    2.5    2.5    2.5    2.5    2.5    2.5    2.5
2.5    2.5    2.5
 360.  *    2.5    2.5    2.5    2.5    2.5    2.5    2.5    2.5
2.5    2.5    2.5    2.5    2.5    2.5    2.5    2.5    2.5
2.5    2.5    2.5
 ------
*-------------------------------------------------------------------
-------------------------------------------------------------------
-----------
 MAX   *    2.5    2.5    2.8    2.8    2.8    2.8    2.7    2.7
2.7    2.7    2.7    2.7    2.7    2.7    2.7    2.5    2.5
2.5    2.5    2.5
 DEGR. *      0      0    100    100    110    110    110    110
120    120    120    130    130    130    140      0      0
0      0      0
```

MODEL RESULTS

REMARKS : In search of the angle corresponding to the maximum concentration, only the first angle, of the angles with same maximum concentrations, is indicated as maximum.

WIND ANGLE RANGE: .-360.

WIND ANGLE (DEGR)	*	CONCENTRATION (PPM) REC101	REC102	REC103	REC104	REC105	REC106	REC107	REC108	REC109	REC110	REC111	REC112	REC113	REC114	REC115	REC116	REC117	REC118	REC119	REC120
.	*	2.5	2.5	2.5	2.5	2.5	2.5	2.5	2.5	2.5	2.5	2.5	2.5	2.5	2.5	2.5	2.5	2.5	2.5	2.5	2.5
10.	*	2.5	2.5	2.5	2.5	2.5	2.5	2.5	2.5	2.5	2.5	2.5	2.5	2.5	2.5	2.5	2.5	2.5	2.5	2.5	2.5
20.	*	2.5	2.5	2.5	2.5	2.5	2.5	2.5	2.5	2.5	2.5	2.5	2.5	2.5	2.5	2.5	2.5	2.5	2.5	2.5	2.5
30.	*	2.5	2.5	2.5	2.5	2.5	2.5	2.5	2.5	2.5	2.5	2.5	2.5	2.5	2.5	2.5	2.5	2.5	2.5	2.5	2.5
40.	*	2.5	2.5	2.5	2.5	2.5	2.5	2.5	2.5	2.5	2.5	2.5	2.5	2.5	2.5	2.5	2.5	2.5	2.5	2.5	2.5
50.	*	2.5	2.5	2.5	2.5	2.5	2.5	2.5	2.5	2.5	2.5	2.5	2.5	2.5	2.5	2.5	2.5	2.5	2.5	2.5	2.5
60.	*	2.5	2.5	2.5	2.5	2.5	2.5	2.5	2.5	2.5	2.5	2.5	2.5	2.5	2.5	2.5	2.5	2.5	2.5	2.5	2.5
70.	*	2.5	2.5	2.5	2.5	2.5	2.5	2.5	2.5	2.5	2.5	2.5	2.5	2.5	2.5	2.5	2.5	2.5	2.5	2.5	2.5
80.	*	2.5	2.5	2.5	2.5	2.5	2.5	2.5	2.5	2.5	2.5	2.5	2.5	2.5	2.5	2.5	2.5	2.5	2.5	2.5	2.5
90.	*	2.5	2.5	2.5	2.7	2.5	2.5	2.5	2.5	2.5	2.5	2.5	2.5	2.5	2.5	2.5	2.5	2.5	2.5	2.5	2.5

```
 100.   *    2.5    2.5    2.5    2.8    2.8    2.7    2.5    2.5
2.5    2.5    2.5    2.5    2.5    2.5    2.5    2.5    2.5
2.5    2.5    2.5
 110.   *    2.5    2.5    2.5    2.8    2.8    2.8    2.8    2.7
2.7    2.5    2.5    2.5    2.5    2.5    2.5    2.5    2.5
2.5    2.5    2.5
 120.   *    2.5    2.5    2.5    2.8    2.8    2.8    2.8    2.7
2.7    2.7    2.7    2.7    2.5    2.5    2.5    2.5    2.5
2.5    2.5    2.5
 130.   *    2.5    2.5    2.5    2.8    2.8    2.8    2.8    2.7
2.7    2.7    2.7    2.7    2.7    2.7    2.5    2.5    2.5
2.5    2.5    2.5
 140.   *    2.5    2.5    2.5    2.8    2.8    2.8    2.7    2.7
2.7    2.7    2.7    2.7    2.7    2.7    2.7    2.7    2.5
2.5    2.5    2.5
 150.   *    2.5    2.5    2.5    2.8    2.8    2.8    2.7    2.7
2.7    2.7    2.7    2.7    2.7    2.7    2.7    2.5    2.5
2.5    2.5    2.5
 160.   *    2.5    2.5    2.5    2.8    2.8    2.8    2.7    2.7
2.7    2.7    2.7    2.7    2.7    2.7    2.5    2.5    2.5
2.5    2.5    2.5
 170.   *    2.5    2.5    2.5    2.8    2.8    2.7    2.7    2.7
2.7    2.7    2.7    2.7    2.7    2.7    2.5    2.5    2.5
2.5    2.5    2.5
 180.   *    2.5    2.5    2.5    2.8    2.8    2.8    2.7    2.7
2.7    2.7    2.7    2.5    2.5    2.5    2.5    2.5    2.5
2.5    2.5    2.5
 190.   *    2.5    2.5    2.5    2.8    2.8    2.7    2.7    2.5
2.5    2.5    2.5    2.5    2.5    2.5    2.5    2.5    2.5
2.5    2.5    2.5
 200.   *    2.5    2.5    2.5    2.8    2.7    2.5    2.5    2.5
2.5    2.5    2.5    2.5    2.5    2.5    2.5    2.5    2.5
2.5    2.5    2.5
 210.   *    2.5    2.5    2.5    2.7    2.5    2.5    2.5    2.5
2.5    2.5    2.5    2.5    2.5    2.5    2.5    2.5    2.5
2.5    2.5    2.5
 220.   *    2.5    2.5    2.5    2.5    2.5    2.5    2.5    2.5
2.5    2.5    2.5    2.5    2.5    2.5    2.5    2.5    2.5
2.5    2.5    2.5
 230.   *    2.5    2.5    2.5    2.5    2.5    2.5    2.5    2.5
2.5    2.5    2.5    2.5    2.5    2.5    2.5    2.5    2.5
2.5    2.5    2.5
 240.   *    2.5    2.5    2.5    2.5    2.5    2.5    2.5    2.5
2.5    2.5    2.5    2.5    2.5    2.5    2.5    2.5    2.5
2.5    2.5    2.5
 250.   *    2.5    2.5    2.5    2.5    2.5    2.5    2.5    2.5
2.5    2.5    2.5    2.5    2.5    2.5    2.5    2.5    2.5
2.5    2.5    2.5
 260.   *    2.5    2.5    2.5    2.5    2.5    2.5    2.5    2.5
2.5    2.5    2.5    2.5    2.5    2.5    2.5    2.5    2.5
2.5    2.5    2.5
 270.   *    2.5    2.5    2.5    2.5    2.5    2.5    2.5    2.5
```

```
2.5    2.5    2.5    2.5    2.5    2.5    2.5    2.5    2.5
2.5    2.5    2.5
 280.  *    2.5    2.5    2.5    2.5    2.5    2.5    2.5    2.5
2.5    2.5    2.5    2.5    2.5    2.5    2.5    2.5    2.5
2.5    2.5    2.5
 290.  *    2.5    2.5    2.5    2.5    2.5    2.5    2.5    2.5
2.5    2.5    2.5    2.5    2.5    2.5    2.5    2.5    2.5
2.5    2.5    2.5
 300.  *    2.5    2.5    2.5    2.5    2.5    2.5    2.5    2.5
2.5    2.5    2.5    2.5    2.5    2.5    2.5    2.5    2.5
2.5    2.5    2.5
 310.  *    2.5    2.5    2.5    2.5    2.5    2.5    2.5    2.5
2.5    2.5    2.5    2.5    2.5    2.5    2.5    2.5    2.5
2.5    2.5    2.5
 320.  *    2.5    2.5    2.5    2.5    2.5    2.5    2.5    2.5
2.5    2.5    2.5    2.5    2.5    2.5    2.5    2.5    2.5
2.5    2.5    2.5
 330.  *    2.5    2.5    2.5    2.5    2.5    2.5    2.5    2.5
2.5    2.5    2.5    2.5    2.5    2.5    2.5    2.5    2.5
2.5    2.5    2.5
 340.  *    2.5    2.5    2.5    2.5    2.5    2.5    2.5    2.5
2.5    2.5    2.5    2.5    2.5    2.5    2.5    2.5    2.5
2.5    2.5    2.5
 350.  *    2.5    2.5    2.5    2.5    2.5    2.5    2.5    2.5
2.5    2.5    2.5    2.5    2.5    2.5    2.5    2.5    2.5
2.5    2.5    2.5
 360.  *    2.5    2.5    2.5    2.5    2.5    2.5    2.5    2.5
2.5    2.5    2.5    2.5    2.5    2.5    2.5    2.5    2.5
2.5    2.5    2.5
 ------
*-------------------------------------------------------------------
-------------------------------------------------------------------
-----------
 MAX   *    2.5    2.5    2.5    2.8    2.8    2.8    2.8    2.7
2.7    2.7    2.7    2.7    2.7    2.7    2.7    2.7    2.5
2.5    2.5    2.5
 DEGR. *      0      0      0    100    100    110    110    110
110    120    120    120    130    130    140    140      0
0      0      0
```

MODEL RESULTS

REMARKS : In search of the angle corresponding to the maximum concentration, only the first angle, of the angles with same maximum concentrations, is indicated as maximum.

WIND ANGLE RANGE: .-360.

WIND ANGLE (DEGR)	*	CONCENTRATION (PPM) REC121	REC122	REC123	REC124	REC125	REC126	REC127	REC128	REC129	REC130	REC131	REC132	REC133	REC134	REC135	REC136	REC137	REC138	REC139	REC140
.	*	2.5	2.5	2.5	2.5	2.5	2.5	2.5	2.5	2.5	2.5	2.5	2.5	2.5	2.5	2.5	2.5	2.5	2.5	2.5	2.5
10.	*	2.5	2.5	2.5	2.5	2.5	2.5	2.5	2.5	2.5	2.5	2.5	2.5	2.5	2.5	2.5	2.5	2.5	2.5	2.5	2.5
20.	*	2.5	2.5	2.5	2.5	2.5	2.5	2.5	2.5	2.5	2.5	2.5	2.5	2.5	2.5	2.5	2.5	2.5	2.5	2.5	2.5
30.	*	2.5	2.5	2.5	2.5	2.5	2.5	2.5	2.5	2.5	2.5	2.5	2.5	2.5	2.5	2.5	2.5	2.5	2.5	2.5	2.5
40.	*	2.5	2.5	2.5	2.5	2.5	2.5	2.5	2.5	2.5	2.5	2.5	2.5	2.5	2.5	2.5	2.5	2.5	2.5	2.5	2.5
50.	*	2.5	2.5	2.5	2.5	2.5	2.5	2.5	2.5	2.5	2.5	2.5	2.5	2.5	2.5	2.5	2.5	2.5	2.5	2.5	2.5
60.	*	2.5	2.5	2.5	2.5	2.5	2.5	2.5	2.5	2.5	2.5	2.5	2.5	2.5	2.5	2.5	2.5	2.5	2.5	2.5	2.5
70.	*	2.5	2.5	2.5	2.5	2.5	2.5	2.5	2.5	2.5	2.5	2.5	2.5	2.5	2.5	2.5	2.5	2.5	2.5	2.5	2.5
80.	*	2.5	2.5	2.5	2.5	2.5	2.5	2.5	2.5	2.5	2.5	2.5	2.5	2.5	2.5	2.5	2.5	2.5	2.5	2.5	2.5
90.	*	2.5	2.5	2.5	2.5	2.7	2.5	2.5	2.5	2.5	2.5	2.5	2.5	2.5	2.5	2.5	2.5	2.5	2.5	2.5	2.5

```
 100.   *    2.5    2.5    2.5    2.5    2.8    2.8    2.7    2.5
2.5    2.5    2.5    2.5    2.5    2.5    2.5    2.5    2.5
2.5    2.5    2.5
 110.   *    2.5    2.5    2.5    2.5    2.8    2.8    2.8    2.7
2.7    2.5    2.5    2.5    2.5    2.5    2.5    2.5    2.5
2.5    2.5    2.5
 120.   *    2.5    2.5    2.5    2.5    2.8    2.8    2.8    2.8
2.7    2.7    2.7    2.7    2.5    2.5    2.5    2.5    2.5
2.5    2.5    2.5
 130.   *    2.5    2.5    2.5    2.5    2.8    2.8    2.8    2.8
2.7    2.7    2.7    2.7    2.7    2.7    2.7    2.5    2.5
2.5    2.5    2.5
 140.   *    2.5    2.5    2.5    2.5    2.8    2.8    2.8    2.7
2.7    2.7    2.7    2.7    2.7    2.7    2.7    2.7    2.7
2.5    2.5    2.5
 150.   *    2.5    2.5    2.5    2.5    2.8    2.8    2.8    2.7
2.7    2.7    2.7    2.7    2.7    2.7    2.7    2.7    2.5
2.5    2.5    2.5
 160.   *    2.5    2.5    2.5    2.5    2.8    2.8    2.8    2.7
2.7    2.7    2.7    2.7    2.7    2.7    2.7    2.5    2.5
2.5    2.5    2.5
 170.   *    2.5    2.5    2.5    2.5    2.8    2.8    2.7    2.7
2.7    2.7    2.7    2.7    2.7    2.7    2.7    2.5    2.5
2.5    2.5    2.5
 180.   *    2.5    2.5    2.5    2.5    2.8    2.8    2.8    2.7
2.7    2.7    2.7    2.7    2.7    2.5    2.5    2.5    2.5
2.5    2.5    2.5
 190.   *    2.5    2.5    2.5    2.5    2.8    2.8    2.7    2.7
2.7    2.7    2.7    2.5    2.5    2.5    2.5    2.5    2.5
2.5    2.5    2.5
 200.   *    2.5    2.5    2.5    2.5    2.8    2.8    2.7    2.7
2.5    2.5    2.5    2.5    2.5    2.5    2.5    2.5    2.5
2.5    2.5    2.5
 210.   *    2.5    2.5    2.5    2.5    2.8    2.8    2.5    2.5
2.5    2.5    2.5    2.5    2.5    2.5    2.5    2.5    2.5
2.5    2.5    2.5
 220.   *    2.5    2.5    2.5    2.5    2.8    2.5    2.5    2.5
2.5    2.5    2.5    2.5    2.5    2.5    2.5    2.5    2.5
2.5    2.5    2.5
 230.   *    2.5    2.5    2.5    2.5    2.7    2.5    2.5    2.5
2.5    2.5    2.5    2.5    2.5    2.5    2.5    2.5    2.5
2.5    2.5    2.5
 240.   *    2.5    2.5    2.5    2.5    2.5    2.5    2.5    2.5
2.5    2.5    2.5    2.5    2.5    2.5    2.5    2.5    2.5
2.5    2.5    2.5
 250.   *    2.5    2.5    2.5    2.5    2.5    2.5    2.5    2.5
2.5    2.5    2.5    2.5    2.5    2.5    2.5    2.5    2.5
2.5    2.5    2.5
 260.   *    2.5    2.5    2.5    2.5    2.5    2.5    2.5    2.5
2.5    2.5    2.5    2.5    2.5    2.5    2.5    2.5    2.5
2.5    2.5    2.5
 270.   *    2.5    2.5    2.5    2.5    2.5    2.5    2.5    2.5
```

```
2.5    2.5    2.5    2.5    2.5    2.5    2.5    2.5    2.5
2.5    2.5    2.5
 280.  *    2.5    2.5    2.5    2.5    2.5    2.5    2.5    2.5
2.5    2.5    2.5    2.5    2.5    2.5    2.5    2.5    2.5
2.5    2.5    2.5
 290.  *    2.5    2.5    2.5    2.5    2.5    2.5    2.5    2.5
2.5    2.5    2.5    2.5    2.5    2.5    2.5    2.5    2.5
2.5    2.5    2.5
 300.  *    2.5    2.5    2.5    2.5    2.5    2.5    2.5    2.5
2.5    2.5    2.5    2.5    2.5    2.5    2.5    2.5    2.5
2.5    2.5    2.5
 310.  *    2.5    2.5    2.5    2.5    2.5    2.5    2.5    2.5
2.5    2.5    2.5    2.5    2.5    2.5    2.5    2.5    2.5
2.5    2.5    2.5
 320.  *    2.5    2.5    2.5    2.5    2.5    2.5    2.5    2.5
2.5    2.5    2.5    2.5    2.5    2.5    2.5    2.5    2.5
2.5    2.5    2.5
 330.  *    2.5    2.5    2.5    2.5    2.5    2.5    2.5    2.5
2.5    2.5    2.5    2.5    2.5    2.5    2.5    2.5    2.5
2.5    2.5    2.5
 340.  *    2.5    2.5    2.5    2.5    2.5    2.5    2.5    2.5
2.5    2.5    2.5    2.5    2.5    2.5    2.5    2.5    2.5
2.5    2.5    2.5
 350.  *    2.5    2.5    2.5    2.5    2.5    2.5    2.5    2.5
2.5    2.5    2.5    2.5    2.5    2.5    2.5    2.5    2.5
2.5    2.5    2.5
 360.  *    2.5    2.5    2.5    2.5    2.5    2.5    2.5    2.5
2.5    2.5    2.5    2.5    2.5    2.5    2.5    2.5    2.5
2.5    2.5    2.5
 ------
*-------------------------------------------------------------------
-------------------------------------------------------------------
-----------
 MAX   *    2.5    2.5    2.5    2.5    2.8    2.8    2.8    2.8
2.7    2.7    2.7    2.7    2.7    2.7    2.7    2.7    2.7
2.5    2.5    2.5
 DEGR. *      0      0      0      0    100    100    110    120
110    120    120    120    130    130    130    140    140
0      0      0
```

MODEL RESULTS

REMARKS : In search of the angle corresponding to the maximum concentration, only the first angle, of the angles with same maximum concentrations, is indicated as maximum.

WIND ANGLE RANGE: .-360.

WIND ANGLE (DEGR)	*	CONCENTRATION (PPM) REC141	REC142	REC143	REC144	REC145	REC146	REC147	REC148	REC149	REC150	REC151	REC152	REC153	REC154	REC155	REC156	REC157	REC158	REC159	REC160
.	*	2.5	2.5	2.5	2.5	2.5	2.5	2.5	2.5	2.5	2.5	2.5	2.5	2.5	2.5	2.5	2.5	2.5	2.5	2.5	2.5
10.	*	2.5	2.5	2.5	2.5	2.5	2.5	2.5	2.5	2.5	2.5	2.5	2.5	2.5	2.5	2.5	2.5	2.5	2.5	2.5	2.5
20.	*	2.5	2.5	2.5	2.5	2.5	2.5	2.5	2.5	2.5	2.5	2.5	2.5	2.5	2.5	2.5	2.5	2.5	2.5	2.5	2.5
30.	*	2.5	2.5	2.5	2.5	2.5	2.5	2.5	2.5	2.5	2.5	2.5	2.5	2.5	2.5	2.5	2.5	2.5	2.5	2.5	2.5
40.	*	2.5	2.5	2.5	2.5	2.5	2.5	2.5	2.5	2.5	2.5	2.5	2.5	2.5	2.5	2.5	2.5	2.5	2.5	2.5	2.5
50.	*	2.5	2.5	2.5	2.5	2.5	2.5	2.5	2.5	2.5	2.5	2.5	2.5	2.5	2.5	2.5	2.5	2.5	2.5	2.5	2.5
60.	*	2.5	2.5	2.5	2.5	2.5	2.5	2.5	2.5	2.5	2.5	2.5	2.5	2.5	2.5	2.5	2.5	2.5	2.5	2.5	2.5
70.	*	2.5	2.5	2.5	2.5	2.5	2.5	2.5	2.5	2.5	2.5	2.5	2.5	2.5	2.5	2.5	2.5	2.5	2.5	2.5	2.5
80.	*	2.5	2.5	2.5	2.5	2.5	2.5	2.5	2.5	2.5	2.5	2.5	2.5	2.5	2.5	2.5	2.5	2.5	2.5	2.5	2.5
90.	*	2.5	2.5	2.5	2.5	2.5	2.8	2.5	2.5	2.5	2.5	2.5	2.5	2.5	2.5	2.5	2.5	2.5	2.5	2.5	2.5

```
 100.   *    2.5    2.5    2.5    2.5    2.5    2.8    2.8    2.7
2.7    2.7    2.7    2.5    2.5    2.5    2.5    2.5    2.5
2.5    2.5    2.5
 110.   *    2.5    2.5    2.5    2.5    2.5    2.8    2.8    2.8
2.7    2.7    2.5    2.5    2.5    2.5    2.5    2.5    2.5
2.5    2.5    2.5
 120.   *    2.5    2.5    2.5    2.5    2.5    2.8    2.8    2.8
2.8    2.7    2.7    2.7    2.7    2.5    2.5    2.5    2.5
2.5    2.5    2.5
 130.   *    2.5    2.5    2.5    2.5    2.5    2.8    2.8    2.8
2.8    2.7    2.7    2.7    2.7    2.7    2.7    2.5    2.5
2.5    2.5    2.5
 140.   *    2.5    2.5    2.5    2.5    2.5    2.8    2.8    2.8
2.7    2.7    2.7    2.7    2.7    2.7    2.7    2.7    2.7
2.7    2.5    2.5
 150.   *    2.5    2.5    2.5    2.5    2.5    2.8    2.8    2.8
2.7    2.7    2.7    2.7    2.7    2.7    2.7    2.7    2.7
2.5    2.5    2.5
 160.   *    2.5    2.5    2.5    2.5    2.5    2.8    2.8    2.8
2.7    2.7    2.7    2.7    2.7    2.7    2.7    2.7    2.5
2.5    2.5    2.5
 170.   *    2.5    2.5    2.5    2.5    2.5    2.8    2.8    2.7
2.7    2.7    2.7    2.7    2.7    2.7    2.7    2.7    2.7
2.5    2.5    2.5
 180.   *    2.5    2.5    2.5    2.5    2.5    2.8    2.8    2.8
2.7    2.7    2.7    2.7    2.7    2.7    2.7    2.7    2.5
2.5    2.5    2.5
 190.   *    2.5    2.5    2.5    2.5    2.5    2.8    2.8    2.7
2.7    2.7    2.7    2.7    2.7    2.5    2.5    2.5    2.5
2.5    2.5    2.5
 200.   *    2.5    2.5    2.5    2.5    2.5    2.8    2.8    2.7
2.7    2.7    2.7    2.5    2.5    2.5    2.5    2.5    2.5
2.5    2.5    2.5
 210.   *    2.5    2.5    2.5    2.5    2.5    2.8    2.8    2.7
2.7    2.5    2.5    2.5    2.5    2.5    2.5    2.5    2.5
2.5    2.5    2.5
 220.   *    2.5    2.5    2.5    2.5    2.5    2.8    2.8    2.5
2.5    2.5    2.5    2.5    2.5    2.5    2.5    2.5    2.5
2.5    2.5    2.5
 230.   *    2.5    2.5    2.5    2.5    2.5    2.8    2.5    2.5
2.5    2.5    2.5    2.5    2.5    2.5    2.5    2.5    2.5
2.5    2.5    2.5
 240.   *    2.5    2.5    2.5    2.5    2.5    2.7    2.5    2.5
2.5    2.5    2.5    2.5    2.5    2.5    2.5    2.5    2.5
2.5    2.5    2.5
 250.   *    2.5    2.5    2.5    2.5    2.5    2.7    2.5    2.5
2.5    2.5    2.5    2.5    2.5    2.5    2.5    2.5    2.5
2.5    2.5    2.5
 260.   *    2.5    2.5    2.5    2.5    2.5    2.5    2.5    2.5
2.5    2.5    2.5    2.5    2.5    2.5    2.5    2.5    2.5
2.5    2.5    2.5
 270.   *    2.5    2.5    2.5    2.5    2.5    2.5    2.5    2.5
```

```
2.5    2.5    2.5    2.5    2.5    2.5    2.5    2.5    2.5
2.5    2.5    2.5
 280.  *    2.5    2.5    2.5    2.5    2.5    2.5    2.5    2.5
2.5    2.5    2.5    2.5    2.5    2.5    2.5    2.5    2.5
2.5    2.5    2.5
 290.  *    2.5    2.5    2.5    2.5    2.5    2.5    2.5    2.5
2.5    2.5    2.5    2.5    2.5    2.5    2.5    2.5    2.5
2.5    2.5    2.5
 300.  *    2.5    2.5    2.5    2.5    2.5    2.5    2.5    2.5
2.5    2.5    2.5    2.5    2.5    2.5    2.5    2.5    2.5
2.5    2.5    2.5
 310.  *    2.5    2.5    2.5    2.5    2.5    2.5    2.5    2.5
2.5    2.5    2.5    2.5    2.5    2.5    2.5    2.5    2.5
2.5    2.5    2.5
 320.  *    2.5    2.5    2.5    2.5    2.5    2.5    2.5    2.5
2.5    2.5    2.5    2.5    2.5    2.5    2.5    2.5    2.5
2.5    2.5    2.5
 330.  *    2.5    2.5    2.5    2.5    2.5    2.5    2.5    2.5
2.5    2.5    2.5    2.5    2.5    2.5    2.5    2.5    2.5
2.5    2.5    2.5
 340.  *    2.5    2.5    2.5    2.5    2.5    2.5    2.5    2.5
2.5    2.5    2.5    2.5    2.5    2.5    2.5    2.5    2.5
2.5    2.5    2.5
 350.  *    2.5    2.5    2.5    2.5    2.5    2.5    2.5    2.5
2.5    2.5    2.5    2.5    2.5    2.5    2.5    2.5    2.5
2.5    2.5    2.5
 360.  *    2.5    2.5    2.5    2.5    2.5    2.5    2.5    2.5
2.5    2.5    2.5    2.5    2.5    2.5    2.5    2.5    2.5
2.5    2.5    2.5
 ------
*-------------------------------------------------------------------
-------------------------------------------------------------------
-----------
 MAX   *    2.5    2.5    2.5    2.5    2.5    2.8    2.8    2.8
2.8    2.7    2.7    2.7    2.7    2.7    2.7    2.7    2.7
2.7    2.5    2.5
 DEGR. *      0      0      0      0      0     90    100    110
120    100    100    120    120    130    130    140    140
140      0      0
```

MODEL RESULTS

REMARKS : In search of the angle corresponding to the maximum concentration, only the first angle, of the angles with same maximum concentrations, is indicated as maximum.

WIND ANGLE RANGE: .-360.

WIND ANGLE (DEGR)	* CONCENTRATION (PPM) * REC161	REC162	REC163	REC164	REC165	REC166	REC167	REC168	REC169	REC170	REC171	REC172	REC173	REC174	REC175	REC176	REC177	REC178	REC179	REC180
.	*	2.5	2.5	2.5	2.5	2.5	2.5	2.5	2.5	2.5	2.5	2.5	2.5	2.5	2.5	2.5	2.5	2.5	2.5	2.5
10.	*	2.5	2.5	2.5	2.5	2.5	2.5	2.5	2.5	2.5	2.5	2.5	2.5	2.5	2.5	2.5	2.5	2.5	2.5	2.5
20.	*	2.5	2.5	2.5	2.5	2.5	2.5	2.5	2.5	2.5	2.5	2.5	2.5	2.5	2.5	2.5	2.5	2.5	2.5	2.5
30.	*	2.5	2.5	2.5	2.5	2.5	2.5	2.5	2.5	2.5	2.5	2.5	2.5	2.5	2.5	2.5	2.5	2.5	2.5	2.5
40.	*	2.5	2.5	2.5	2.5	2.5	2.5	2.5	2.5	2.5	2.5	2.5	2.5	2.5	2.5	2.5	2.5	2.5	2.5	2.5
50.	*	2.5	2.5	2.5	2.5	2.5	2.5	2.5	2.5	2.5	2.5	2.5	2.5	2.5	2.5	2.5	2.5	2.5	2.5	2.5
60.	*	2.5	2.5	2.5	2.5	2.5	2.5	2.5	2.5	2.5	2.5	2.5	2.5	2.5	2.5	2.5	2.5	2.5	2.5	2.5
70.	*	2.5	2.5	2.5	2.5	2.5	2.5	2.5	2.5	2.5	2.5	2.5	2.5	2.5	2.5	2.5	2.5	2.5	2.5	2.5
80.	*	2.5	2.5	2.5	2.5	2.5	2.5	2.5	2.5	2.5	2.5	2.5	2.5	2.5	2.5	2.5	2.5	2.5	2.5	2.5
90.	*	2.5	2.5	2.5	2.5	2.5	2.5	2.8	2.5	2.5	2.5	2.5	2.5	2.5	2.5	2.5	2.5	2.5	2.5	2.5

```
 100.   *    2.5    2.5    2.5    2.5    2.5    2.5     3.     2.8
2.7    2.7    2.7    2.7    2.5    2.5    2.5    2.5    2.5
2.5    2.5    2.5
 110.   *    2.5    2.5    2.5    2.5    2.5    2.5    2.8    2.8
2.8    2.7    2.7    2.5    2.5    2.5    2.5    2.5    2.5
2.5    2.5    2.5
 120.   *    2.5    2.5    2.5    2.5    2.5    2.5    2.8    2.8
2.8    2.8    2.7    2.7    2.7    2.7    2.5    2.5    2.5
2.5    2.5    2.5
 130.   *    2.5    2.5    2.5    2.5    2.5    2.5    2.8    2.8
2.8    2.8    2.7    2.7    2.7    2.7    2.7    2.7    2.5
2.5    2.5    2.5
 140.   *    2.5    2.5    2.5    2.5    2.5    2.5    2.8    2.8
2.8    2.7    2.7    2.7    2.7    2.7    2.7    2.7    2.7
2.7    2.5    2.5
 150.   *    2.5    2.5    2.5    2.5    2.5    2.5    2.8    2.8
2.8    2.7    2.7    2.7    2.7    2.7    2.7    2.7    2.7
2.7    2.5    2.5
 160.   *    2.5    2.5    2.5    2.5    2.5    2.5    2.8    2.8
2.8    2.7    2.7    2.7    2.7    2.7    2.7    2.7    2.7
2.5    2.5    2.5
 170.   *    2.5    2.5    2.5    2.5    2.5    2.5    2.8    2.8
2.7    2.7    2.7    2.7    2.7    2.7    2.7    2.7    2.7
2.7    2.5    2.5
 180.   *    2.5    2.5    2.5    2.5    2.5    2.5    2.8    2.8
2.8    2.7    2.7    2.7    2.7    2.7    2.7    2.7    2.7
2.5    2.5    2.5
 190.   *    2.5    2.5    2.5    2.5    2.5    2.5    2.8    2.8
2.7    2.7    2.7    2.7    2.7    2.7    2.7    2.5    2.5
2.5    2.5    2.5
 200.   *    2.5    2.5    2.5    2.5    2.5    2.5    2.8    2.8
2.7    2.7    2.7    2.7    2.7    2.5    2.5    2.5    2.5
2.5    2.5    2.5
 210.   *    2.5    2.5    2.5    2.5    2.5    2.5    2.8    2.8
2.8    2.7    2.7    2.5    2.5    2.5    2.5    2.5    2.5
2.5    2.5    2.5
 220.   *    2.5    2.5    2.5    2.5    2.5    2.5    2.8    2.8
2.7    2.5    2.5    2.5    2.5    2.5    2.5    2.5    2.5
2.5    2.5    2.5
 230.   *    2.5    2.5    2.5    2.5    2.5    2.5    2.8    2.8
2.5    2.5    2.5    2.5    2.5    2.5    2.5    2.5    2.5
2.5    2.5    2.5
 240.   *    2.5    2.5    2.5    2.5    2.5    2.5    2.8    2.5
2.5    2.5    2.5    2.5    2.5    2.5    2.5    2.5    2.5
2.5    2.5    2.5
 250.   *    2.5    2.5    2.5    2.5    2.5    2.5    2.7    2.5
2.5    2.5    2.5    2.5    2.5    2.5    2.5    2.5    2.5
2.5    2.5    2.5
 260.   *    2.5    2.5    2.5    2.5    2.5    2.5    2.5    2.5
2.5    2.5    2.5    2.5    2.5    2.5    2.5    2.5    2.5
2.5    2.5    2.5
 270.   *    2.5    2.5    2.5    2.5    2.5    2.5    2.5    2.5
```

```
2.5    2.5    2.5    2.5    2.5    2.5    2.5    2.5    2.5
2.5    2.5    2.5
 280.  *    2.5    2.5    2.5    2.5    2.5    2.5    2.5    2.5
2.5    2.5    2.5    2.5    2.5    2.5    2.5    2.5    2.5
2.5    2.5    2.5
 290.  *    2.5    2.5    2.5    2.5    2.5    2.5    2.5    2.5
2.5    2.5    2.5    2.5    2.5    2.5    2.5    2.5    2.5
2.5    2.5    2.5
 300.  *    2.5    2.5    2.5    2.5    2.5    2.5    2.5    2.5
2.5    2.5    2.5    2.5    2.5    2.5    2.5    2.5    2.5
2.5    2.5    2.5
 310.  *    2.5    2.5    2.5    2.5    2.5    2.5    2.5    2.5
2.5    2.5    2.5    2.5    2.5    2.5    2.5    2.5    2.5
2.5    2.5    2.5
 320.  *    2.5    2.5    2.5    2.5    2.5    2.5    2.5    2.5
2.5    2.5    2.5    2.5    2.5    2.5    2.5    2.5    2.5
2.5    2.5    2.5
 330.  *    2.5    2.5    2.5    2.5    2.5    2.5    2.5    2.5
2.5    2.5    2.5    2.5    2.5    2.5    2.5    2.5    2.5
2.5    2.5    2.5
 340.  *    2.5    2.5    2.5    2.5    2.5    2.5    2.5    2.5
2.5    2.5    2.5    2.5    2.5    2.5    2.5    2.5    2.5
2.5    2.5    2.5
 350.  *    2.5    2.5    2.5    2.5    2.5    2.5    2.5    2.5
2.5    2.5    2.5    2.5    2.5    2.5    2.5    2.5    2.5
2.5    2.5    2.5
 360.  *    2.5    2.5    2.5    2.5    2.5    2.5    2.5    2.5
2.5    2.5    2.5    2.5    2.5    2.5    2.5    2.5    2.5
2.5    2.5    2.5
 ------
*-------------------------------------------------------------------
-------------------------------------------------------------------
-----------
 MAX   *    2.5    2.5    2.5    2.5    2.5    2.5     3.    2.8
2.8    2.8    2.7    2.7    2.7    2.7    2.7    2.7    2.7
2.7    2.5    2.5
 DEGR. *      0      0      0      0      0      0    100    100
110    120    100    100    120    120    130    130    140
140      0      0
```

MODEL RESULTS

REMARKS : In search of the angle corresponding to the maximum concentration, only the first angle, of the angles with same maximum concentrations, is indicated as maximum.

WIND ANGLE RANGE: .-360.

WIND ANGLE (DEGR)	* CONCENTRATION (PPM) * REC181	REC182	REC183	REC184	REC185	REC186	REC187	REC188	REC189	REC190	REC191	REC192	REC193	REC194	REC195	REC196	REC197	REC198	REC199	REC200
.	*	2.5	2.5	2.5	2.5	2.5	2.5	2.5	2.5	2.5	2.5	2.5	2.5	2.5	2.5	2.5	2.5	2.5	2.5	2.5
10.	*	2.5	2.5	2.5	2.5	2.5	2.5	2.5	2.5	2.5	2.5	2.5	2.5	2.5	2.5	2.5	2.5	2.5	2.5	2.5
20.	*	2.5	2.5	2.5	2.5	2.5	2.5	2.5	2.5	2.5	2.5	2.5	2.5	2.5	2.5	2.5	2.5	2.5	2.5	2.5
30.	*	2.5	2.5	2.5	2.5	2.5	2.5	2.5	2.5	2.5	2.5	2.5	2.5	2.5	2.5	2.5	2.5	2.5	2.5	2.5
40.	*	2.5	2.5	2.5	2.5	2.5	2.5	2.5	2.5	2.5	2.5	2.5	2.5	2.5	2.5	2.5	2.5	2.5	2.5	2.5
50.	*	2.5	2.5	2.5	2.5	2.5	2.5	2.5	2.5	2.5	2.5	2.5	2.5	2.5	2.5	2.5	2.5	2.5	2.5	2.5
60.	*	2.5	2.5	2.5	2.5	2.5	2.5	2.5	2.5	2.5	2.5	2.5	2.5	2.5	2.5	2.5	2.5	2.5	2.5	2.5
70.	*	2.5	2.5	2.5	2.5	2.5	2.5	2.5	2.5	2.5	2.5	2.5	2.5	2.5	2.5	2.5	2.5	2.5	2.5	2.5
80.	*	2.5	2.5	2.5	2.5	2.5	2.5	2.5	2.5	2.5	2.5	2.5	2.5	2.5	2.5	2.5	2.5	2.5	2.5	2.5
90.	*	2.5	2.5	2.5	2.5	2.5	2.5	2.5	2.8	2.7	2.5	2.5	2.5	2.5	2.5	2.5	2.5	2.5	2.5	2.5

```
 100.   *    2.5    2.5    2.5    2.5    2.5    2.5    2.5     3.
2.8    2.7    2.7    2.7    2.5    2.5    2.5    2.5    2.5
2.5    2.5    2.5
 110.   *    2.5    2.5    2.5    2.5    2.5    2.5    2.5    2.8
2.8    2.8    2.7    2.7    2.5    2.5    2.7    2.5    2.5
2.5    2.5    2.5
 120.   *    2.5    2.5    2.5    2.5    2.5    2.5    2.5    2.8
2.8    2.8    2.8    2.7    2.7    2.7    2.5    2.5    2.5
2.5    2.5    2.5
 130.   *    2.5    2.5    2.5    2.5    2.5    2.5    2.5    2.8
2.8    2.8    2.8    2.7    2.7    2.7    2.7    2.7    2.7
2.5    2.5    2.5
 140.   *    2.5    2.5    2.5    2.5    2.5    2.5    2.5    2.8
2.8    2.8    2.7    2.7    2.7    2.7    2.7    2.7    2.7
2.7    2.7    2.5
 150.   *    2.5    2.5    2.5    2.5    2.5    2.5    2.5    2.8
2.8    2.8    2.7    2.7    2.7    2.7    2.7    2.7    2.7
2.7    2.7    2.5
 160.   *    2.5    2.5    2.5    2.5    2.5    2.5    2.5    2.8
2.8    2.7    2.7    2.7    2.7    2.7    2.7    2.7    2.7
2.7    2.5    2.5
 170.   *    2.5    2.5    2.5    2.5    2.5    2.5    2.5    2.8
2.8    2.7    2.7    2.7    2.7    2.7    2.7    2.7    2.7
2.7    2.7    2.5
 180.   *    2.5    2.5    2.5    2.5    2.5    2.5    2.5    2.8
2.8    2.8    2.7    2.7    2.7    2.7    2.7    2.7    2.7
2.7    2.5    2.5
 190.   *    2.5    2.5    2.5    2.5    2.5    2.5    2.5    2.8
2.8    2.7    2.7    2.7    2.7    2.7    2.7    2.7    2.7
2.5    2.5    2.5
 200.   *    2.5    2.5    2.5    2.5    2.5    2.5    2.5    2.8
2.8    2.7    2.7    2.7    2.7    2.7    2.7    2.5    2.5
2.5    2.5    2.5
 210.   *    2.5    2.5    2.5    2.5    2.5    2.5    2.5    2.8
2.8    2.8    2.7    2.7    2.7    2.5    2.5    2.5    2.5
2.5    2.5    2.5
 220.   *    2.5    2.5    2.5    2.5    2.5    2.5    2.5    2.8
2.8    2.8    2.7    2.5    2.5    2.5    2.5    2.5    2.5
2.5    2.5    2.5
 230.   *    2.5    2.5    2.5    2.5    2.5    2.5    2.5    2.8
2.8    2.7    2.5    2.5    2.5    2.5    2.5    2.5    2.5
2.5    2.5    2.5
 240.   *    2.5    2.5    2.5    2.5    2.5    2.5    2.5    2.8
2.7    2.5    2.5    2.5    2.5    2.5    2.5    2.5    2.5
2.5    2.5    2.5
 250.   *    2.5    2.5    2.5    2.5    2.5    2.5    2.5    2.7
2.5    2.5    2.5    2.5    2.5    2.5    2.5    2.5    2.5
2.5    2.5    2.5
 260.   *    2.5    2.5    2.5    2.5    2.5    2.5    2.5    2.7
2.5    2.5    2.5    2.5    2.5    2.5    2.5    2.5    2.5
2.5    2.5    2.5
 270.   *    2.5    2.5    2.5    2.5    2.5    2.5    2.5    2.5
```

```
2.5    2.5    2.5    2.5    2.5    2.5    2.5    2.5    2.5
2.5    2.5    2.5
 280.  *    2.5    2.5    2.5    2.5    2.5    2.5    2.5    2.5
2.5    2.5    2.5    2.5    2.5    2.5    2.5    2.5    2.5
2.5    2.5    2.5
 290.  *    2.5    2.5    2.5    2.5    2.5    2.5    2.5    2.5
2.5    2.5    2.5    2.5    2.5    2.5    2.5    2.5    2.5
2.5    2.5    2.5
 300.  *    2.5    2.5    2.5    2.5    2.5    2.5    2.5    2.5
2.5    2.5    2.5    2.5    2.5    2.5    2.5    2.5    2.5
2.5    2.5    2.5
 310.  *    2.5    2.5    2.5    2.5    2.5    2.5    2.5    2.5
2.5    2.5    2.5    2.5    2.5    2.5    2.5    2.5    2.5
2.5    2.5    2.5
 320.  *    2.5    2.5    2.5    2.5    2.5    2.5    2.5    2.5
2.5    2.5    2.5    2.5    2.5    2.5    2.5    2.5    2.5
2.5    2.5    2.5
 330.  *    2.5    2.5    2.5    2.5    2.5    2.5    2.5    2.5
2.5    2.5    2.5    2.5    2.5    2.5    2.5    2.5    2.5
2.5    2.5    2.5
 340.  *    2.5    2.5    2.5    2.5    2.5    2.5    2.5    2.5
2.5    2.5    2.5    2.5    2.5    2.5    2.5    2.5    2.5
2.5    2.5    2.5
 350.  *    2.5    2.5    2.5    2.5    2.5    2.5    2.5    2.5
2.5    2.5    2.5    2.5    2.5    2.5    2.5    2.5    2.5
2.5    2.5    2.5
 360.  *    2.5    2.5    2.5    2.5    2.5    2.5    2.5    2.5
2.5    2.5    2.5    2.5    2.5    2.5    2.5    2.5    2.5
2.5    2.5    2.5
 ------
*-------------------------------------------------------------------
-------------------------------------------------------------------
-----------
 MAX   *    2.5    2.5    2.5    2.5    2.5    2.5    2.5     3.
2.8    2.8    2.8    2.7    2.7    2.7    2.7    2.7    2.7
2.7    2.7    2.5
 DEGR. *      0      0      0      0      0      0      0    100
100    110    120    100    120    120    110    130    130
140    140      0
```

MODEL RESULTS

REMARKS : In search of the angle corresponding to the maximum concentration, only the first angle, of the angles with same maximum concentrations, is indicated as maximum.

WIND ANGLE RANGE: .-360.

WIND ANGLE (DEGR)	*	CONCENTRATION (PPM) REC201	REC202	REC203	REC204	REC205	REC206	REC207	REC208	REC209	REC210	REC211	REC212	REC213	REC214	REC215	REC216	REC217	REC218	REC219	REC220
.	*	2.5	2.5	2.5	2.5	2.5	2.5	2.5	2.5	2.5	2.5	2.5	2.5	2.5	2.5	2.5	2.5	2.5	2.5	2.5	2.5
10.	*	2.5	2.5	2.5	2.5	2.5	2.5	2.5	2.5	2.5	2.5	2.5	2.5	2.5	2.5	2.5	2.5	2.5	2.5	2.5	2.5
20.	*	2.5	2.5	2.5	2.5	2.5	2.5	2.5	2.5	2.5	2.5	2.5	2.5	2.5	2.5	2.5	2.5	2.5	2.5	2.5	2.5
30.	*	2.5	2.5	2.5	2.5	2.5	2.5	2.5	2.5	2.5	2.5	2.5	2.5	2.5	2.5	2.5	2.5	2.5	2.5	2.5	2.5
40.	*	2.5	2.5	2.5	2.5	2.5	2.5	2.5	2.5	2.5	2.5	2.5	2.5	2.5	2.5	2.5	2.5	2.5	2.5	2.5	2.5
50.	*	2.5	2.5	2.5	2.5	2.5	2.5	2.5	2.5	2.5	2.5	2.5	2.5	2.5	2.5	2.5	2.5	2.5	2.5	2.5	2.5
60.	*	2.5	2.5	2.5	2.5	2.5	2.5	2.5	2.5	2.5	2.5	2.5	2.5	2.5	2.5	2.5	2.5	2.5	2.5	2.5	2.5
70.	*	2.5	2.5	2.5	2.5	2.5	2.5	2.5	2.5	2.5	2.5	2.5	2.5	2.5	2.5	2.5	2.5	2.5	2.5	2.5	2.5
80.	*	2.5	2.5	2.5	2.5	2.5	2.5	2.5	2.5	2.5	2.5	2.5	2.5	2.5	2.5	2.5	2.5	2.5	2.5	2.5	2.5
90.	*	2.5	2.5	2.5	2.5	2.5	2.5	2.5	2.5	2.8	2.7	2.5	2.5	2.5	2.5	2.5	2.5	2.5	2.5	2.5	2.5

```
 100.   *    2.5    2.5    2.5    2.5    2.5    2.5    2.5    2.5
3.    2.8    2.7    2.7    2.7    2.5    2.5    2.5    2.5    2.5
2.5    2.5
 110.   *    2.5    2.5    2.5    2.5    2.5    2.5    2.5    2.5
2.8    2.8    2.8    2.7    2.5    2.5    2.7    2.7    2.5
2.5    2.5    2.5
 120.   *    2.5    2.5    2.5    2.5    2.5    2.5    2.5    2.5
2.8    2.8    2.8    2.8    2.7    2.7    2.7    2.5    2.5
2.5    2.5    2.5
 130.   *    2.5    2.5    2.5    2.5    2.5    2.5    2.5    2.5
2.8    2.8    2.8    2.8    2.7    2.7    2.7    2.7    2.7
2.5    2.5    2.5
 140.   *    2.5    2.5    2.5    2.5    2.5    2.5    2.5    2.5
2.8    2.8    2.8    2.7    2.7    2.7    2.7    2.7    2.7
2.7    2.7    2.7
 150.   *    2.5    2.5    2.5    2.5    2.5    2.5    2.5    2.5
2.8    2.8    2.8    2.7    2.7    2.7    2.7    2.7    2.7
2.7    2.7    2.5
 160.   *    2.5    2.5    2.5    2.5    2.5    2.5    2.5    2.5
2.8    2.8    2.7    2.7    2.7    2.7    2.7    2.7    2.7
2.7    2.7    2.5
 170.   *    2.5    2.5    2.5    2.5    2.5    2.5    2.5    2.5
2.8    2.8    2.7    2.7    2.7    2.7    2.7    2.7    2.7
2.7    2.7    2.7
 180.   *    2.5    2.5    2.5    2.5    2.5    2.5    2.5    2.5
2.8    2.8    2.8    2.7    2.7    2.7    2.7    2.7    2.7
2.7    2.7    2.7
 190.   *    2.5    2.5    2.5    2.5    2.5    2.5    2.5    2.5
2.8    2.8    2.7    2.7    2.7    2.7    2.7    2.7    2.7
2.7    2.7    2.5
 200.   *    2.5    2.5    2.5    2.5    2.5    2.5    2.5    2.5
2.8    2.8    2.7    2.7    2.7    2.7    2.7    2.7    2.7
2.5    2.5    2.5
 210.   *    2.5    2.5    2.5    2.5    2.5    2.5    2.5    2.5
2.8    2.8    2.8    2.7    2.7    2.7    2.7    2.5    2.5
2.5    2.5    2.5
 220.   *    2.5    2.5    2.5    2.5    2.5    2.5    2.5    2.5
2.8    2.8    2.8    2.7    2.7    2.5    2.5    2.5    2.5
2.5    2.5    2.5
 230.   *    2.5    2.5    2.5    2.5    2.5    2.5    2.5    2.5
2.8    2.8    2.8    2.5    2.5    2.5    2.5    2.5    2.5
2.5    2.5    2.5
 240.   *    2.5    2.5    2.5    2.5    2.5    2.5    2.5    2.5
2.8    2.8    2.5    2.5    2.5    2.5    2.5    2.5    2.5
2.5    2.5    2.5
 250.   *    2.5    2.5    2.5    2.5    2.5    2.5    2.5    2.5
2.7    2.5    2.5    2.5    2.5    2.5    2.5    2.5    2.5
2.5    2.5    2.5
 260.   *    2.5    2.5    2.5    2.5    2.5    2.5    2.5    2.5
2.7    2.5    2.5    2.5    2.5    2.5    2.5    2.5    2.5
2.5    2.5    2.5
 270.   *    2.5    2.5    2.5    2.5    2.5    2.5    2.5    2.5
```

```
2.5    2.5    2.5    2.5    2.5    2.5    2.5    2.5    2.5
2.5    2.5    2.5
 280.  *    2.5    2.5    2.5    2.5    2.5    2.5    2.5    2.5
2.5    2.5    2.5    2.5    2.5    2.5    2.5    2.5    2.5
2.5    2.5    2.5
 290.  *    2.5    2.5    2.5    2.5    2.5    2.5    2.5    2.5
2.5    2.5    2.5    2.5    2.5    2.5    2.5    2.5    2.5
2.5    2.5    2.5
 300.  *    2.5    2.5    2.5    2.5    2.5    2.5    2.5    2.5
2.5    2.5    2.5    2.5    2.5    2.5    2.5    2.5    2.5
2.5    2.5    2.5
 310.  *    2.5    2.5    2.5    2.5    2.5    2.5    2.5    2.5
2.5    2.5    2.5    2.5    2.5    2.5    2.5    2.5    2.5
2.5    2.5    2.5
 320.  *    2.5    2.5    2.5    2.5    2.5    2.5    2.5    2.5
2.5    2.5    2.5    2.5    2.5    2.5    2.5    2.5    2.5
2.5    2.5    2.5
 330.  *    2.5    2.5    2.5    2.5    2.5    2.5    2.5    2.5
2.5    2.5    2.5    2.5    2.5    2.5    2.5    2.5    2.5
2.5    2.5    2.5
 340.  *    2.5    2.5    2.5    2.5    2.5    2.5    2.5    2.5
2.5    2.5    2.5    2.5    2.5    2.5    2.5    2.5    2.5
2.5    2.5    2.5
 350.  *    2.5    2.5    2.5    2.5    2.5    2.5    2.5    2.5
2.5    2.5    2.5    2.5    2.5    2.5    2.5    2.5    2.5
2.5    2.5    2.5
 360.  *    2.5    2.5    2.5    2.5    2.5    2.5    2.5    2.5
2.5    2.5    2.5    2.5    2.5    2.5    2.5    2.5    2.5
2.5    2.5    2.5
 ------
*-------------------------------------------------------------------
-------------------------------------------------------------------
-----------
 MAX   *    2.5    2.5    2.5    2.5    2.5    2.5    2.5    2.5
3.    2.8    2.8    2.8    2.7    2.7    2.7    2.7    2.7    2.7
2.7    2.7
 DEGR. *      0      0      0      0      0      0      0      0
100    100    110    120    100    120    110    110    130
140    140    140
```

MODEL RESULTS

REMARKS : In search of the angle corresponding to the maximum concentration, only the first angle, of the angles with same maximum concentrations, is indicated as maximum.

WIND ANGLE RANGE: .-360.

WIND ANGLE (DEGR)	*	CONCENTRATION (PPM) REC221	REC222	REC223	REC224	REC225	REC226	REC227	REC228	REC229	REC230	REC231	REC232	REC233	REC234	REC235	REC236	REC237	REC238	REC239	REC240
.	*	2.5	2.5	2.5	2.5	2.5	2.5	2.5	2.5	2.5	2.5	2.5	2.5	2.5	2.5	2.5	2.5	2.5	2.5	2.5	2.5
10.	*	2.5	2.5	2.5	2.5	2.5	2.5	2.5	2.5	2.5	2.5	2.5	2.5	2.5	2.5	2.5	2.5	2.5	2.5	2.5	2.5
20.	*	2.5	2.5	2.5	2.5	2.5	2.5	2.5	2.5	2.5	2.5	2.5	2.5	2.5	2.5	2.5	2.5	2.5	2.5	2.5	2.5
30.	*	2.5	2.5	2.5	2.5	2.5	2.5	2.5	2.5	2.5	2.5	2.5	2.5	2.5	2.5	2.5	2.5	2.5	2.5	2.5	2.5
40.	*	2.5	2.5	2.5	2.5	2.5	2.5	2.5	2.5	2.5	2.5	2.5	2.5	2.5	2.5	2.5	2.5	2.5	2.5	2.5	2.5
50.	*	2.5	2.5	2.5	2.5	2.5	2.5	2.5	2.5	2.5	2.5	2.5	2.5	2.5	2.5	2.5	2.5	2.5	2.5	2.5	2.5
60.	*	2.5	2.5	2.5	2.5	2.5	2.5	2.5	2.5	2.5	2.5	2.5	2.5	2.5	2.5	2.5	2.5	2.5	2.5	2.5	2.5
70.	*	2.5	2.5	2.5	2.5	2.5	2.5	2.5	2.5	2.5	2.5	2.5	2.5	2.5	2.5	2.5	2.5	2.5	2.5	2.5	2.5
80.	*	2.5	2.5	2.5	2.5	2.5	2.5	2.5	2.5	2.5	2.5	2.5	2.5	2.5	2.5	2.5	2.5	2.5	2.5	2.5	2.5
90.	*	2.5	2.8	2.7	2.7	2.5	2.5	2.5	2.5	2.5	2.5	2.5	2.5	2.5	2.5	2.5	2.5	2.5	2.5	2.5	2.5

```
 100.   *    2.5    2.5    2.5    2.5    2.5    2.5    2.5    2.5
2.5     3.    2.8    2.7    2.7    2.7    2.5    2.5    2.5
2.5    2.5    2.5
 110.   *    2.5    2.5    2.5    2.5    2.5    2.5    2.5    2.5
2.5    2.8    2.8    2.8    2.7    2.7    2.7    2.7    2.7
2.5    2.5    2.5
 120.   *    2.5    2.5    2.5    2.5    2.5    2.5    2.5    2.5
2.5    2.8    2.8    2.8    2.8    2.7    2.7    2.7    2.5
2.5    2.5    2.5
 130.   *    2.5    2.5    2.5    2.5    2.5    2.5    2.5    2.5
2.5    2.8    2.8    2.8    2.8    2.7    2.7    2.7    2.7
2.7    2.5    2.5
 140.   *    2.5    2.5    2.5    2.5    2.5    2.5    2.5    2.5
2.5    2.8    2.8    2.8    2.7    2.7    2.7    2.7    2.7
2.7    2.7    2.7
 150.   *    2.5    2.5    2.5    2.5    2.5    2.5    2.5    2.5
2.5    2.8    2.8    2.8    2.7    2.7    2.7    2.7    2.7
2.7    2.7    2.7
 160.   *    2.5    2.5    2.5    2.5    2.5    2.5    2.5    2.5
2.5    2.8    2.8    2.7    2.7    2.7    2.7    2.7    2.7
2.7    2.7    2.7
 170.   *    2.5    2.5    2.5    2.5    2.5    2.5    2.5    2.5
2.5    2.8    2.8    2.7    2.7    2.7    2.7    2.7    2.7
2.7    2.7    2.7
 180.   *    2.5    2.5    2.5    2.5    2.5    2.5    2.5    2.5
2.5    2.8    2.8    2.8    2.7    2.7    2.7    2.7    2.7
2.7    2.7    2.7
 190.   *    2.5    2.5    2.5    2.5    2.5    2.5    2.5    2.5
2.5    2.8    2.8    2.7    2.7    2.7    2.7    2.7    2.7
2.7    2.7    2.7
 200.   *    2.5    2.5    2.5    2.5    2.5    2.5    2.5    2.5
2.5    2.8    2.8    2.7    2.7    2.7    2.7    2.7    2.7
2.7    2.7    2.5
 210.   *    2.5    2.5    2.5    2.5    2.5    2.5    2.5    2.5
2.5    2.8    2.8    2.8    2.7    2.7    2.7    2.7    2.7
2.5    2.5    2.5
 220.   *    2.5    2.5    2.5    2.5    2.5    2.5    2.5    2.5
2.5    2.8    2.8    2.8    2.7    2.7    2.7    2.5    2.5
2.5    2.5    2.5
 230.   *    2.5    2.5    2.5    2.5    2.5    2.5    2.5    2.5
2.5    2.8    2.8    2.8    2.7    2.5    2.5    2.5    2.5
2.5    2.5    2.5
 240.   *    2.5    2.5    2.5    2.5    2.5    2.5    2.5    2.5
2.5    2.8    2.8    2.5    2.5    2.5    2.5    2.5    2.5
2.5    2.5    2.5
 250.   *    2.5    2.5    2.5    2.5    2.5    2.5    2.5    2.5
2.5    2.8    2.7    2.5    2.5    2.5    2.5    2.5    2.5
2.5    2.5    2.5
 260.   *    2.5    2.5    2.5    2.5    2.5    2.5    2.5    2.5
2.5    2.7    2.5    2.5    2.5    2.5    2.5    2.5    2.5
2.5    2.5    2.5
 270.   *    2.5    2.5    2.5    2.5    2.5    2.5    2.5    2.5
```

```
2.5    2.5    2.5    2.5    2.5    2.5    2.5    2.5    2.5
2.5    2.5    2.5
 280.  *    2.5    2.5    2.5    2.5    2.5    2.5    2.5    2.5
2.5    2.5    2.5    2.5    2.5    2.5    2.5    2.5    2.5
2.5    2.5    2.5
 290.  *    2.5    2.5    2.5    2.5    2.5    2.5    2.5    2.5
2.5    2.5    2.5    2.5    2.5    2.5    2.5    2.5    2.5
2.5    2.5    2.5
 300.  *    2.5    2.5    2.5    2.5    2.5    2.5    2.5    2.5
2.5    2.5    2.5    2.5    2.5    2.5    2.5    2.5    2.5
2.5    2.5    2.5
 310.  *    2.5    2.5    2.5    2.5    2.5    2.5    2.5    2.5
2.5    2.5    2.5    2.5    2.5    2.5    2.5    2.5    2.5
2.5    2.5    2.5
 320.  *    2.5    2.5    2.5    2.5    2.5    2.5    2.5    2.5
2.5    2.5    2.5    2.5    2.5    2.5    2.5    2.5    2.5
2.5    2.5    2.5
 330.  *    2.5    2.5    2.5    2.5    2.5    2.5    2.5    2.5
2.5    2.5    2.5    2.5    2.5    2.5    2.5    2.5    2.5
2.5    2.5    2.5
 340.  *    2.5    2.5    2.5    2.5    2.5    2.5    2.5    2.5
2.5    2.5    2.5    2.5    2.5    2.5    2.5    2.5    2.5
2.5    2.5    2.5
 350.  *    2.5    2.5    2.5    2.5    2.5    2.5    2.5    2.5
2.5    2.5    2.5    2.5    2.5    2.5    2.5    2.5    2.5
2.5    2.5    2.5
 360.  *    2.5    2.5    2.5    2.5    2.5    2.5    2.5    2.5
2.5    2.5    2.5    2.5    2.5    2.5    2.5    2.5    2.5
2.5    2.5    2.5
 ------
*-------------------------------------------------------------------
-------------------------------------------------------------------
-----------
 MAX   *    2.5    2.5    2.5    2.5    2.5    2.5    2.5    2.5
2.5     3.    2.8    2.8    2.8    2.7    2.7    2.7    2.7
2.7    2.7    2.7
 DEGR. *      0      0      0      0      0      0      0      0
0    100    100    110    120    100    110    110    110    130
140    140
```

MODEL RESULTS

REMARKS : In search of the angle corresponding to the maximum concentration, only the first angle, of the angles with same maximum concentrations, is indicated as maximum.

WIND ANGLE RANGE: .-360.

WIND ANGLE (DEGR)	*	CONCENTRATION (PPM) REC241	REC242	REC243	REC244	REC245	REC246	REC247	REC248	REC249	REC250	REC251	REC252	REC253	REC254	REC255	REC256	REC257	REC258	REC259	REC260
.	*	2.5	2.5	2.5	2.5	2.5	2.5	2.5	2.5	2.5	2.5	2.5	2.5	2.5	2.5	2.5	2.5	2.5	2.5	2.5	2.5
10.	*	2.5	2.5	2.5	2.5	2.5	2.5	2.5	2.5	2.5	2.5	2.5	2.5	2.5	2.5	2.5	2.5	2.5	2.5	2.5	2.5
20.	*	2.5	2.5	2.5	2.5	2.5	2.5	2.5	2.5	2.5	2.5	2.5	2.5	2.5	2.5	2.5	2.5	2.5	2.5	2.5	2.5
30.	*	2.5	2.5	2.5	2.5	2.5	2.5	2.5	2.5	2.5	2.5	2.5	2.5	2.5	2.5	2.5	2.5	2.5	2.5	2.5	2.5
40.	*	2.5	2.5	2.5	2.5	2.5	2.5	2.5	2.5	2.5	2.5	2.5	2.5	2.5	2.5	2.5	2.5	2.5	2.5	2.5	2.5
50.	*	2.5	2.5	2.5	2.5	2.5	2.5	2.5	2.5	2.5	2.5	2.5	2.5	2.5	2.5	2.5	2.5	2.5	2.5	2.5	2.5
60.	*	2.5	2.5	2.5	2.5	2.5	2.5	2.5	2.5	2.5	2.5	2.5	2.5	2.5	2.5	2.5	2.5	2.5	2.5	2.5	2.5
70.	*	2.5	2.5	2.5	2.5	2.5	2.5	2.5	2.5	2.5	2.5	2.5	2.5	2.5	2.5	2.5	2.5	2.5	2.5	2.5	2.5
80.	*	2.5	2.5	2.5	2.5	2.5	2.5	2.5	2.5	2.5	2.5	2.5	2.5	2.5	2.5	2.5	2.5	2.5	2.5	2.5	2.5
90.	*	2.5	2.5	2.5	2.5	2.5	2.5	2.5	2.5	2.5	2.5	2.8	2.7	2.5	2.5	2.5	2.5	2.5	2.5	2.5	2.5

```
 100.   *    2.5    2.5    2.5    2.5    2.5    2.5    2.5    2.5
2.5    2.5     3.    2.8    2.7    2.7    2.7    2.5    2.5
2.5    2.5    2.5
 110.   *    2.5    2.5    2.5    2.5    2.5    2.5    2.5    2.5
2.5    2.5    2.8    2.8    2.8    2.8    2.7    2.7    2.7
2.5    2.5    2.5
 120.   *    2.5    2.5    2.5    2.5    2.5    2.5    2.5    2.5
2.5    2.5    2.8    2.8    2.8    2.8    2.7    2.7    2.5
2.5    2.5    2.5
 130.   *    2.5    2.5    2.5    2.5    2.5    2.5    2.5    2.5
2.5    2.5    2.8    2.8    2.8    2.8    2.7    2.7    2.7
2.7    2.7    2.5
 140.   *    2.5    2.5    2.5    2.5    2.5    2.5    2.5    2.5
2.5    2.5    2.8    2.8    2.8    2.7    2.7    2.7    2.7
2.7    2.7    2.7
 150.   *    2.5    2.5    2.5    2.5    2.5    2.5    2.5    2.5
2.5    2.5    2.8    2.8    2.8    2.7    2.7    2.7    2.7
2.7    2.7    2.7
 160.   *    2.5    2.5    2.5    2.5    2.5    2.5    2.5    2.5
2.5    2.5    2.8    2.8    2.7    2.7    2.7    2.7    2.7
2.7    2.7    2.7
 170.   *    2.7    2.5    2.5    2.5    2.5    2.5    2.5    2.5
2.5    2.5    2.8    2.8    2.7    2.7    2.7    2.7    2.7
2.7    2.7    2.7
 180.   *    2.7    2.5    2.5    2.5    2.5    2.5    2.5    2.5
2.5    2.5    2.8    2.8    2.8    2.7    2.7    2.7    2.7
2.7    2.7    2.7
 190.   *    2.5    2.5    2.5    2.5    2.5    2.5    2.5    2.5
2.5    2.5    2.8    2.8    2.7    2.7    2.7    2.7    2.7
2.7    2.7    2.7
 200.   *    2.5    2.5    2.5    2.5    2.5    2.5    2.5    2.5
2.5    2.5    2.8    2.8    2.7    2.7    2.7    2.7    2.7
2.7    2.7    2.7
 210.   *    2.5    2.5    2.5    2.5    2.5    2.5    2.5    2.5
2.5    2.5    2.8    2.8    2.8    2.7    2.7    2.7    2.7
2.7    2.7    2.5
 220.   *    2.5    2.5    2.5    2.5    2.5    2.5    2.5    2.5
2.5    2.5    2.8    2.8    2.8    2.7    2.7    2.7    2.7
2.5    2.5    2.5
 230.   *    2.5    2.5    2.5    2.5    2.5    2.5    2.5    2.5
2.5    2.5    2.8    2.8    2.8    2.7    2.7    2.5    2.5
2.5    2.5    2.5
 240.   *    2.5    2.5    2.5    2.5    2.5    2.5    2.5    2.5
2.5    2.5    2.8    2.8    2.8    2.5    2.5    2.5    2.5
2.5    2.5    2.5
 250.   *    2.5    2.5    2.5    2.5    2.5    2.5    2.5    2.5
2.5    2.5    2.8    2.7    2.5    2.5    2.5    2.5    2.5
2.5    2.5    2.5
 260.   *    2.5    2.5    2.5    2.5    2.5    2.5    2.5    2.5
2.5    2.5    2.7    2.5    2.5    2.5    2.5    2.5    2.5
2.5    2.5    2.5
 270.   *    2.5    2.5    2.5    2.5    2.5    2.5    2.5    2.5
```

```
2.5    2.5    2.5    2.5    2.5    2.5    2.5    2.5    2.5
2.5    2.5    2.5
 280.  *    2.5    2.5    2.5    2.5    2.5    2.5    2.5    2.5
2.5    2.5    2.5    2.5    2.5    2.5    2.5    2.5    2.5
2.5    2.5    2.5
 290.  *    2.5    2.5    2.5    2.5    2.5    2.5    2.5    2.5
2.5    2.5    2.5    2.5    2.5    2.5    2.5    2.5    2.5
2.5    2.5    2.5
 300.  *    2.5    2.5    2.5    2.5    2.5    2.5    2.5    2.5
2.5    2.5    2.5    2.5    2.5    2.5    2.5    2.5    2.5
2.5    2.5    2.5
 310.  *    2.5    2.5    2.5    2.5    2.5    2.5    2.5    2.5
2.5    2.5    2.5    2.5    2.5    2.5    2.5    2.5    2.5
2.5    2.5    2.5
 320.  *    2.5    2.5    2.5    2.5    2.5    2.5    2.5    2.5
2.5    2.5    2.5    2.5    2.5    2.5    2.5    2.5    2.5
2.5    2.5    2.5
 330.  *    2.5    2.5    2.5    2.5    2.5    2.5    2.5    2.5
2.5    2.5    2.5    2.5    2.5    2.5    2.5    2.5    2.5
2.5    2.5    2.5
 340.  *    2.5    2.5    2.5    2.5    2.5    2.5    2.5    2.5
2.5    2.5    2.5    2.5    2.5    2.5    2.5    2.5    2.5
2.5    2.5    2.5
 350.  *    2.5    2.5    2.5    2.5    2.5    2.5    2.5    2.5
2.5    2.5    2.5    2.5    2.5    2.5    2.5    2.5    2.5
2.5    2.5    2.5
 360.  *    2.5    2.5    2.5    2.5    2.5    2.5    2.5    2.5
2.5    2.5    2.5    2.5    2.5    2.5    2.5    2.5    2.5
2.5    2.5    2.5
 ------
*-------------------------------------------------------------------
-------------------------------------------------------------------
-----------
 MAX   *    2.7    2.5    2.5    2.5    2.5    2.5    2.5    2.5
2.5    2.5     3.    2.8    2.8    2.8    2.7    2.7    2.7
2.7    2.7    2.7
 DEGR. *    170      0      0      0      0      0      0      0
0      0    100    100    110    110    100    110    110    130
130    140
```

MODEL RESULTS

REMARKS : In search of the angle corresponding to the maximum concentration, only the first angle, of the angles with same maximum concentrations, is indicated as maximum.

WIND ANGLE RANGE: .-360.

WIND ANGLE (DEGR)	*	CONCENTRATION (PPM) REC261	REC262	REC263	REC264	REC265	REC266	REC267	REC268	REC269	REC270	REC271	REC272	REC273	REC274	REC275	REC276	REC277	REC278	REC279	REC280
.	*	2.5	2.5	2.5	2.5	2.5	2.5	2.5	2.5	2.5	2.5	2.5	2.5	2.5	2.5	2.5	2.5	2.5	2.5	2.5	2.5
10.	*	2.5	2.5	2.5	2.5	2.5	2.5	2.5	2.5	2.5	2.5	2.5	2.5	2.5	2.5	2.5	2.5	2.5	2.5	2.5	2.5
20.	*	2.5	2.5	2.5	2.5	2.5	2.5	2.5	2.5	2.5	2.5	2.5	2.5	2.5	2.5	2.5	2.5	2.5	2.5	2.5	2.5
30.	*	2.5	2.5	2.5	2.5	2.5	2.5	2.5	2.5	2.5	2.5	2.5	2.5	2.5	2.5	2.5	2.5	2.5	2.5	2.5	2.5
40.	*	2.5	2.5	2.5	2.5	2.5	2.5	2.5	2.5	2.5	2.5	2.5	2.5	2.5	2.5	2.5	2.5	2.5	2.5	2.5	2.5
50.	*	2.5	2.5	2.5	2.5	2.5	2.5	2.5	2.5	2.5	2.5	2.5	2.5	2.5	2.5	2.5	2.5	2.5	2.5	2.5	2.5
60.	*	2.5	2.5	2.5	2.5	2.5	2.5	2.5	2.5	2.5	2.5	2.5	2.5	2.5	2.5	2.5	2.5	2.5	2.5	2.5	2.5
70.	*	2.5	2.5	2.5	2.5	2.5	2.5	2.5	2.5	2.5	2.5	2.5	2.5	2.5	2.5	2.5	2.5	2.5	2.5	2.5	2.5
80.	*	2.5	2.5	2.5	2.5	2.5	2.5	2.5	2.5	2.5	2.5	2.5	2.5	2.5	2.5	2.5	2.5	2.5	2.5	2.5	2.5
90.	*	2.5	2.5	2.5	2.5	2.5	2.5	2.5	2.5	2.5	2.5	2.5	2.8	2.7	2.5	2.5	2.5	2.5	2.5	2.5	2.5

```
 100.   *    2.5    2.5    2.5    2.5    2.5    2.5    2.5    2.5
2.5    2.5    2.5     3.    2.8    2.8    2.7    2.5    2.5
2.5    2.5    2.5
 110.   *    2.5    2.5    2.5    2.5    2.5    2.5    2.5    2.5
2.5    2.5    2.5    2.8    2.8    2.8    2.7    2.7    2.7
2.7    2.5    2.5
 120.   *    2.5    2.5    2.5    2.5    2.5    2.5    2.5    2.5
2.5    2.5    2.5    2.8    2.8    2.8    2.8    2.7    2.7
2.5    2.5    2.5
 130.   *    2.5    2.5    2.5    2.5    2.5    2.5    2.5    2.5
2.5    2.5    2.5    2.8    2.8    2.8    2.8    2.7    2.7
2.7    2.7    2.5
 140.   *    2.7    2.5    2.5    2.5    2.5    2.5    2.5    2.5
2.5    2.5    2.5    2.8    2.8    2.8    2.7    2.7    2.7
2.7    2.7    2.7
 150.   *    2.7    2.5    2.5    2.5    2.5    2.5    2.5    2.5
2.5    2.5    2.5    2.8    2.8    2.8    2.7    2.7    2.7
2.7    2.7    2.7
 160.   *    2.7    2.5    2.5    2.5    2.5    2.5    2.5    2.5
2.5    2.5    2.5    2.8    2.8    2.7    2.7    2.7    2.7
2.7    2.7    2.7
 170.   *    2.7    2.7    2.5    2.5    2.5    2.5    2.5    2.5
2.5    2.5    2.5    2.8    2.8    2.7    2.7    2.7    2.7
2.7    2.7    2.7
 180.   *    2.7    2.7    2.5    2.5    2.5    2.5    2.5    2.5
2.5    2.5    2.5    2.8    2.8    2.8    2.7    2.7    2.7
2.7    2.7    2.7
 190.   *    2.7    2.5    2.5    2.5    2.5    2.5    2.5    2.5
2.5    2.5    2.5    2.8    2.8    2.7    2.7    2.7    2.7
2.7    2.7    2.7
 200.   *    2.7    2.5    2.5    2.5    2.5    2.5    2.5    2.5
2.5    2.5    2.5    2.8    2.8    2.7    2.7    2.7    2.7
2.7    2.7    2.7
 210.   *    2.5    2.5    2.5    2.5    2.5    2.5    2.5    2.5
2.5    2.5    2.5    2.8    2.8    2.8    2.7    2.7    2.7
2.7    2.7    2.7
 220.   *    2.5    2.5    2.5    2.5    2.5    2.5    2.5    2.5
2.5    2.5    2.5    2.8    2.8    2.8    2.7    2.7    2.7
2.7    2.5    2.5
 230.   *    2.5    2.5    2.5    2.5    2.5    2.5    2.5    2.5
2.5    2.5    2.5    2.8    2.8    2.8    2.7    2.7    2.5
2.5    2.5    2.5
 240.   *    2.5    2.5    2.5    2.5    2.5    2.5    2.5    2.5
2.5    2.5    2.5    2.8    2.8    2.8    2.5    2.5    2.5
2.5    2.5    2.5
 250.   *    2.5    2.5    2.5    2.5    2.5    2.5    2.5    2.5
2.5    2.5    2.5    2.8    2.8    2.5    2.5    2.5    2.5
2.5    2.5    2.5
 260.   *    2.5    2.5    2.5    2.5    2.5    2.5    2.5    2.5
2.5    2.5    2.5    2.7    2.5    2.5    2.5    2.5    2.5
2.5    2.5    2.5
 270.   *    2.5    2.5    2.5    2.5    2.5    2.5    2.5    2.5
```

```
2.5    2.5    2.5    2.7    2.5    2.5    2.5    2.5    2.5
2.5    2.5    2.5
 280.  *    2.5    2.5    2.5    2.5    2.5    2.5    2.5    2.5
2.5    2.5    2.5    2.5    2.5    2.5    2.5    2.5    2.5
2.5    2.5    2.5
 290.  *    2.5    2.5    2.5    2.5    2.5    2.5    2.5    2.5
2.5    2.5    2.5    2.5    2.5    2.5    2.5    2.5    2.5
2.5    2.5    2.5
 300.  *    2.5    2.5    2.5    2.5    2.5    2.5    2.5    2.5
2.5    2.5    2.5    2.5    2.5    2.5    2.5    2.5    2.5
2.5    2.5    2.5
 310.  *    2.5    2.5    2.5    2.5    2.5    2.5    2.5    2.5
2.5    2.5    2.5    2.5    2.5    2.5    2.5    2.5    2.5
2.5    2.5    2.5
 320.  *    2.5    2.5    2.5    2.5    2.5    2.5    2.5    2.5
2.5    2.5    2.5    2.5    2.5    2.5    2.5    2.5    2.5
2.5    2.5    2.5
 330.  *    2.5    2.5    2.5    2.5    2.5    2.5    2.5    2.5
2.5    2.5    2.5    2.5    2.5    2.5    2.5    2.5    2.5
2.5    2.5    2.5
 340.  *    2.5    2.5    2.5    2.5    2.5    2.5    2.5    2.5
2.5    2.5    2.5    2.5    2.5    2.5    2.5    2.5    2.5
2.5    2.5    2.5
 350.  *    2.5    2.5    2.5    2.5    2.5    2.5    2.5    2.5
2.5    2.5    2.5    2.5    2.5    2.5    2.5    2.5    2.5
2.5    2.5    2.5
 360.  *    2.5    2.5    2.5    2.5    2.5    2.5    2.5    2.5
2.5    2.5    2.5    2.5    2.5    2.5    2.5    2.5    2.5
2.5    2.5    2.5
 ------
*-------------------------------------------------------------------
-------------------------------------------------------------------
-----------
 MAX   *    2.7    2.7    2.5    2.5    2.5    2.5    2.5    2.5
2.5    2.5    2.5     3.    2.8    2.8    2.8    2.7    2.7
2.7    2.7    2.7
 DEGR. *    140    170      0      0      0      0      0      0
0      0      0    100    100    100    120    110    110    110
130    140
```

MODEL RESULTS

REMARKS : In search of the angle corresponding to the maximum concentration, only the first angle, of the angles with same maximum concentrations, is indicated as maximum.

WIND ANGLE RANGE: .-360.

WIND ANGLE (DEGR)	*	CONCENTRATION (PPM) REC281	REC282	REC283	REC284	REC285	REC286	REC287	REC288	REC289	REC290	REC291	REC292	REC293	REC294	REC295	REC296	REC297	REC298	REC299	REC300
.	*	2.5	2.5	2.5	2.5	2.5	2.5	2.5	2.5	2.5	2.5	2.5	2.5	2.5	2.5	2.5	2.5	2.5	2.5	2.5	2.5
10.	*	2.5	2.5	2.5	2.5	2.5	2.5	2.5	2.5	2.5	2.5	2.5	2.5	2.5	2.5	2.5	2.5	2.5	2.5	2.5	2.5
20.	*	2.5	2.5	2.5	2.5	2.5	2.5	2.5	2.5	2.5	2.5	2.5	2.5	2.5	2.5	2.5	2.5	2.5	2.5	2.5	2.5
30.	*	2.5	2.5	2.5	2.5	2.5	2.5	2.5	2.5	2.5	2.5	2.5	2.5	2.5	2.5	2.5	2.5	2.5	2.5	2.5	2.5
40.	*	2.5	2.5	2.5	2.5	2.5	2.5	2.5	2.5	2.5	2.5	2.5	2.5	2.5	2.5	2.5	2.5	2.5	2.5	2.5	2.5
50.	*	2.5	2.5	2.5	2.5	2.5	2.5	2.5	2.5	2.5	2.5	2.5	2.5	2.5	2.5	2.5	2.5	2.5	2.5	2.5	2.5
60.	*	2.5	2.5	2.5	2.5	2.5	2.5	2.5	2.5	2.5	2.5	2.5	2.5	2.5	2.5	2.5	2.5	2.5	2.5	2.5	2.5
70.	*	2.5	2.5	2.5	2.5	2.5	2.5	2.5	2.5	2.5	2.5	2.5	2.5	2.5	2.5	2.5	2.5	2.5	2.5	2.5	2.5
80.	*	2.5	2.5	2.5	2.5	2.5	2.5	2.5	2.5	2.5	2.5	2.5	2.5	2.5	2.5	2.5	2.5	2.5	2.5	2.5	2.5
90.	*	2.5	2.5	2.5	2.5	2.5	2.5	2.5	2.5	2.5	2.5	2.5	2.5	2.8	2.7	2.5	2.5	2.5	2.5	2.5	2.5

```
 100.   *    2.5    2.5    2.5    2.5    2.5    2.5    2.5    2.5
2.5    2.5    2.5    2.5     3.    2.8    2.8    2.7    2.5
2.5    2.5    2.5
 110.   *    2.5    2.5    2.5    2.5    2.5    2.5    2.5    2.5
2.5    2.5    2.5    2.5    2.8    2.8     3.    2.8    2.8
2.8    2.7    2.5
 120.   *    2.5    2.5    2.5    2.5    2.5    2.5    2.5    2.5
2.5    2.5    2.5    2.5    2.8    2.8    2.8    2.7    2.7
2.5    2.5    2.5
 130.   *    2.5    2.5    2.5    2.5    2.5    2.5    2.5    2.5
2.5    2.5    2.5    2.5    2.8    2.8    2.8    2.8    2.7
2.7    2.7    2.5
 140.   *    2.7    2.5    2.5    2.5    2.5    2.5    2.5    2.5
2.5    2.5    2.5    2.5    2.8    2.8    2.8    2.7    2.7
2.7    2.7    2.7
 150.   *    2.7    2.7    2.5    2.5    2.5    2.5    2.5    2.5
2.5    2.5    2.5    2.5    2.8    2.8    2.8    2.7    2.7
2.7    2.7    2.7
 160.   *    2.7    2.7    2.5    2.5    2.5    2.5    2.5    2.5
2.5    2.5    2.5    2.5    2.8    2.8    2.7    2.7    2.7
2.7    2.7    2.7
 170.   *    2.7    2.7    2.7    2.5    2.5    2.5    2.5    2.5
2.5    2.5    2.5    2.5    2.8    2.8    2.7    2.7    2.7
2.7    2.7    2.7
 180.   *    2.7    2.7    2.7    2.5    2.5    2.5    2.5    2.5
2.5    2.5    2.5    2.5    2.8    2.8    2.8    2.7    2.7
2.7    2.7    2.7
 190.   *    2.7    2.7    2.7    2.5    2.5    2.5    2.5    2.5
2.5    2.5    2.5    2.5    2.8    2.8    2.7    2.7    2.7
2.7    2.7    2.7
 200.   *    2.7    2.7    2.5    2.5    2.5    2.5    2.5    2.5
2.5    2.5    2.5    2.5    2.8    2.8    2.7    2.7    2.7
2.7    2.7    2.7
 210.   *    2.5    2.5    2.5    2.5    2.5    2.5    2.5    2.5
2.5    2.5    2.5    2.5    2.8    2.8    2.8    2.7    2.7
2.7    2.7    2.7
 220.   *    2.5    2.5    2.5    2.5    2.5    2.5    2.5    2.5
2.5    2.5    2.5    2.5    2.8    2.8    2.8    2.7    2.7
2.7    2.7    2.7
 230.   *    2.5    2.5    2.5    2.5    2.5    2.5    2.5    2.5
2.5    2.5    2.5    2.5    2.8    2.8    2.8    2.7    2.7
2.7    2.5    2.5
 240.   *    2.5    2.5    2.5    2.5    2.5    2.5    2.5    2.5
2.5    2.5    2.5    2.5    2.8    2.8    2.8    2.7    2.5
2.5    2.5    2.5
 250.   *    2.5    2.5    2.5    2.5    2.5    2.5    2.5    2.5
2.5    2.5    2.5    2.5    2.8    2.8    2.5    2.5    2.5
2.5    2.5    2.5
 260.   *    2.5    2.5    2.5    2.5    2.5    2.5    2.5    2.5
2.5    2.5    2.5    2.5    2.7    2.5    2.5    2.5    2.5
2.5    2.5    2.5
 270.   *    2.5    2.5    2.5    2.5    2.5    2.5    2.5    2.5
```

```
2.5    2.5    2.5    2.5    2.7    2.5    2.5    2.5    2.5
2.5    2.5    2.5
 280.  *    2.5    2.5    2.5    2.5    2.5    2.5    2.5    2.5
2.5    2.5    2.5    2.5    2.5    2.5    2.5    2.5    2.5
2.5    2.5    2.5
 290.  *    2.5    2.5    2.5    2.5    2.5    2.5    2.5    2.5
2.5    2.5    2.5    2.5    2.5    2.5    2.5    2.5    2.5
2.5    2.5    2.5
 300.  *    2.5    2.5    2.5    2.5    2.5    2.5    2.5    2.5
2.5    2.5    2.5    2.5    2.5    2.5    2.5    2.5    2.5
2.5    2.5    2.5
 310.  *    2.5    2.5    2.5    2.5    2.5    2.5    2.5    2.5
2.5    2.5    2.5    2.5    2.5    2.5    2.5    2.5    2.5
2.5    2.5    2.5
 320.  *    2.5    2.5    2.5    2.5    2.5    2.5    2.5    2.5
2.5    2.5    2.5    2.5    2.5    2.5    2.5    2.5    2.5
2.5    2.5    2.5
 330.  *    2.5    2.5    2.5    2.5    2.5    2.5    2.5    2.5
2.5    2.5    2.5    2.5    2.5    2.5    2.5    2.5    2.5
2.5    2.5    2.5
 340.  *    2.5    2.5    2.5    2.5    2.5    2.5    2.5    2.5
2.5    2.5    2.5    2.5    2.5    2.5    2.5    2.5    2.5
2.5    2.5    2.5
 350.  *    2.5    2.5    2.5    2.5    2.5    2.5    2.5    2.5
2.5    2.5    2.5    2.5    2.5    2.5    2.5    2.5    2.5
2.5    2.5    2.5
 360.  *    2.5    2.5    2.5    2.5    2.5    2.5    2.5    2.5
2.5    2.5    2.5    2.5    2.5    2.5    2.5    2.5    2.5
2.5    2.5    2.5
 ------
*-------------------------------------------------------------------
-------------------------------------------------------------------
-----------
 MAX   *    2.7    2.7    2.7    2.5    2.5    2.5    2.5    2.5
2.5    2.5    2.5    2.5     3.    2.8     3.    2.8    2.8
2.8    2.7    2.7
 DEGR. *    140    150    170      0      0      0      0      0
0      0      0      0    100    100    110    110    110    110
110    140
```

MODEL RESULTS

REMARKS : In search of the angle corresponding to the maximum concentration, only the first angle, of the angles with same maximum concentrations, is indicated as maximum.

WIND ANGLE RANGE: .-360.

WIND ANGLE (DEGR)	*	CONCENTRATION (PPM) REC301	REC302	REC303	REC304	REC305	REC306	REC307	REC308	REC309	REC310	REC311	REC312	REC313	REC314	REC315	REC316	REC317	REC318	REC319	REC320
.	*	2.5	2.5	2.5	2.5	2.5	2.5	2.5	2.5	2.5	2.5	2.5	2.5	2.5	2.5	2.5	2.5	2.5	2.5	2.5	2.5
10.	*	2.5	2.5	2.5	2.5	2.5	2.5	2.5	2.5	2.5	2.5	2.5	2.5	2.5	2.5	2.5	2.5	2.5	2.5	2.5	2.5
20.	*	2.5	2.5	2.5	2.5	2.5	2.5	2.5	2.5	2.5	2.5	2.5	2.5	2.5	2.5	2.5	2.5	2.5	2.5	2.5	2.5
30.	*	2.5	2.5	2.5	2.5	2.5	2.5	2.5	2.5	2.5	2.5	2.5	2.5	2.5	2.5	2.5	2.5	2.5	2.5	2.5	2.5
40.	*	2.5	2.5	2.5	2.5	2.5	2.5	2.5	2.5	2.5	2.5	2.5	2.5	2.5	2.5	2.5	2.5	2.5	2.5	2.5	2.5
50.	*	2.5	2.5	2.5	2.5	2.5	2.5	2.5	2.5	2.5	2.5	2.5	2.5	2.5	2.5	2.5	2.5	2.5	2.5	2.5	2.5
60.	*	2.5	2.5	2.5	2.5	2.5	2.5	2.5	2.5	2.5	2.5	2.5	2.5	2.5	2.5	2.5	2.5	2.5	2.5	2.5	2.5
70.	*	2.5	2.5	2.5	2.5	2.5	2.5	2.5	2.5	2.5	2.5	2.5	2.5	2.5	2.5	2.5	2.5	2.5	2.5	2.5	2.5
80.	*	2.5	2.5	2.5	2.5	2.5	2.5	2.5	2.5	2.5	2.5	2.5	2.5	2.5	2.5	2.5	2.5	2.5	2.5	2.5	2.5
90.	*	2.5	2.5	2.5	2.5	2.5	2.5	2.5	2.5	2.5	2.5	2.5	2.5	2.5	2.8	2.7	2.5	2.5	2.5	2.5	2.5

```
 100.   *    2.5    2.5    2.5    2.5    2.5    2.5    2.5    2.5
2.5    2.5    2.5    2.5    2.5     3.    2.8    2.8    2.8
2.5    2.5    2.5
 110.   *    2.5    2.5    2.5    2.5    2.5    2.5    2.5    2.5
2.5    2.5    2.5    2.5    2.5    2.8     3.     3.    2.8
2.8    2.8    2.7
 120.   *    2.5    2.5    2.5    2.5    2.5    2.5    2.5    2.5
2.5    2.5    2.5    2.5    2.5    2.8    2.8    2.8    2.7
2.7    2.5    2.5
 130.   *    2.5    2.5    2.5    2.5    2.5    2.5    2.5    2.5
2.5    2.5    2.5    2.5    2.5    2.8    2.8    2.8    2.8
2.7    2.7    2.7
 140.   *    2.7    2.5    2.5    2.5    2.5    2.5    2.5    2.5
2.5    2.5    2.5    2.5    2.5    2.8    2.8    2.8    2.7
2.7    2.7    2.7
 150.   *    2.7    2.7    2.7    2.5    2.5    2.5    2.5    2.5
2.5    2.5    2.5    2.5    2.5    2.8    2.8    2.8    2.7
2.7    2.7    2.7
 160.   *    2.7    2.7    2.7    2.5    2.5    2.5    2.5    2.5
2.5    2.5    2.5    2.5    2.5    2.8    2.8    2.7    2.7
2.7    2.7    2.7
 170.   *    2.7    2.7    2.7    2.7    2.5    2.5    2.5    2.5
2.5    2.5    2.5    2.5    2.5    2.8    2.8    2.7    2.7
2.7    2.7    2.7
 180.   *    2.7    2.7    2.7    2.7    2.5    2.5    2.5    2.5
2.5    2.5    2.5    2.5    2.5    2.8    2.8    2.8    2.7
2.7    2.7    2.7
 190.   *    2.7    2.7    2.7    2.7    2.5    2.5    2.5    2.5
2.5    2.5    2.5    2.5    2.5    2.8    2.8    2.7    2.7
2.7    2.7    2.7
 200.   *    2.7    2.7    2.7    2.5    2.5    2.5    2.5    2.5
2.5    2.5    2.5    2.5    2.5    2.8    2.8    2.7    2.7
2.7    2.7    2.7
 210.   *    2.7    2.7    2.5    2.5    2.5    2.5    2.5    2.5
2.5    2.5    2.5    2.5    2.5    2.8    2.8    2.8    2.7
2.7    2.7    2.7
 220.   *    2.5    2.5    2.5    2.5    2.5    2.5    2.5    2.5
2.5    2.5    2.5    2.5    2.5    2.8    2.8    2.8    2.7
2.7    2.7    2.7
 230.   *    2.5    2.5    2.5    2.5    2.5    2.5    2.5    2.5
2.5    2.5    2.5    2.5    2.5    2.8    2.8    2.8    2.8
2.7    2.7    2.7
 240.   *    2.5    2.5    2.5    2.5    2.5    2.5    2.5    2.5
2.5    2.5    2.5    2.5    2.5    2.8    2.8    2.8    2.7
2.7    2.5    2.5
 250.   *    2.5    2.5    2.5    2.5    2.5    2.5    2.5    2.5
2.5    2.5    2.5    2.5    2.5    2.8    2.8    2.5    2.5
2.5    2.5    2.5
 260.   *    2.5    2.5    2.5    2.5    2.5    2.5    2.5    2.5
2.5    2.5    2.5    2.5    2.5    2.7    2.5    2.5    2.5
2.5    2.5    2.5
 270.   *    2.5    2.5    2.5    2.5    2.5    2.5    2.5    2.5
```

```
2.5    2.5    2.5    2.5    2.5    2.7    2.5    2.5    2.5
2.5    2.5    2.5
 280.  *    2.5    2.5    2.5    2.5    2.5    2.5    2.5    2.5
2.5    2.5    2.5    2.5    2.5    2.5    2.5    2.5    2.5
2.5    2.5    2.5
 290.  *    2.5    2.5    2.5    2.5    2.5    2.5    2.5    2.5
2.5    2.5    2.5    2.5    2.5    2.5    2.5    2.5    2.5
2.5    2.5    2.5
 300.  *    2.5    2.5    2.5    2.5    2.5    2.5    2.5    2.5
2.5    2.5    2.5    2.5    2.5    2.5    2.5    2.5    2.5
2.5    2.5    2.5
 310.  *    2.5    2.5    2.5    2.5    2.5    2.5    2.5    2.5
2.5    2.5    2.5    2.5    2.5    2.5    2.5    2.5    2.5
2.5    2.5    2.5
 320.  *    2.5    2.5    2.5    2.5    2.5    2.5    2.5    2.5
2.5    2.5    2.5    2.5    2.5    2.5    2.5    2.5    2.5
2.5    2.5    2.5
 330.  *    2.5    2.5    2.5    2.5    2.5    2.5    2.5    2.5
2.5    2.5    2.5    2.5    2.5    2.5    2.5    2.5    2.5
2.5    2.5    2.5
 340.  *    2.5    2.5    2.5    2.5    2.5    2.5    2.5    2.5
2.5    2.5    2.5    2.5    2.5    2.5    2.5    2.5    2.5
2.5    2.5    2.5
 350.  *    2.5    2.5    2.5    2.5    2.5    2.5    2.5    2.5
2.5    2.5    2.5    2.5    2.5    2.5    2.5    2.5    2.5
2.5    2.5    2.5
 360.  *    2.5    2.5    2.5    2.5    2.5    2.5    2.5    2.5
2.5    2.5    2.5    2.5    2.5    2.5    2.5    2.5    2.5
2.5    2.5    2.5
 ------
*-------------------------------------------------------------------
-------------------------------------------------------------------
-----------
 MAX   *    2.7    2.7    2.7    2.7    2.5    2.5    2.5    2.5
2.5    2.5    2.5    2.5    2.5     3.     3.     3.    2.8
2.8    2.8    2.7
 DEGR. *    140    150    150    170      0      0      0      0
0      0      0      0      0    100    110    110    100    110
110    110
```

MODEL RESULTS

REMARKS : In search of the angle corresponding to the maximum concentration, only the first angle, of the angles with same maximum concentrations, is indicated as maximum.

WIND ANGLE RANGE: .-360.

WIND ANGLE (DEGR)	*	CONCENTRATION (PPM) REC321	REC322	REC323	REC324	REC325	REC326	REC327	REC328	REC329	REC330	REC331	REC332	REC333	REC334	REC335	REC336	REC337	REC338	REC339	REC340
.	*	2.5	2.5	2.5	2.5	2.5	2.5	2.5	2.5	2.5	2.5	2.5	2.5	2.5	2.5	2.5	2.5	2.5	2.5	2.5	2.5
10.	*	2.5	2.5	2.5	2.5	2.5	2.5	2.5	2.5	2.5	2.5	2.5	2.5	2.5	2.5	2.5	2.5	2.5	2.5	2.5	2.5
20.	*	2.5	2.5	2.5	2.5	2.5	2.5	2.5	2.5	2.5	2.5	2.5	2.5	2.5	2.5	2.5	2.5	2.5	2.5	2.5	2.5
30.	*	2.5	2.5	2.5	2.5	2.5	2.5	2.5	2.5	2.5	2.5	2.5	2.5	2.5	2.5	2.5	2.5	2.5	2.5	2.5	2.5
40.	*	2.5	2.5	2.5	2.5	2.5	2.5	2.5	2.5	2.5	2.5	2.5	2.5	2.5	2.5	2.5	2.5	2.5	2.5	2.5	2.5
50.	*	2.5	2.5	2.5	2.5	2.5	2.5	2.5	2.5	2.5	2.5	2.5	2.5	2.5	2.5	2.5	2.5	2.5	2.5	2.5	2.5
60.	*	2.5	2.5	2.5	2.5	2.5	2.5	2.5	2.5	2.5	2.5	2.5	2.5	2.5	2.5	2.5	2.5	2.5	2.5	2.5	2.5
70.	*	2.5	2.5	2.5	2.5	2.5	2.5	2.5	2.5	2.5	2.5	2.5	2.5	2.5	2.5	2.5	2.5	2.5	2.5	2.5	2.5
80.	*	2.5	2.5	2.5	2.5	2.5	2.5	2.5	2.5	2.5	2.5	2.5	2.5	2.5	2.5	2.5	2.5	2.5	2.5	2.5	2.5
90.	*	2.5	2.5	2.5	2.5	2.5	2.5	2.5	2.5	2.5	2.5	2.5	2.5	2.5	2.5	2.8	2.7	2.5	2.5	2.5	2.5

```
 100.   *    2.5    2.5    2.5    2.5    2.5    2.5    2.5    2.5
2.5    2.5    2.5    2.5    2.5    2.5    2.8    2.8    2.8
2.7    2.5    2.5
 110.   *    2.5    2.5    2.5    2.5    2.5    2.5    2.5    2.5
2.5    2.5    2.5    2.5    2.5    2.5     3.     3.    2.8
2.8    2.8    2.7
 120.   *    2.7    2.5    2.5    2.5    2.5    2.5    2.5    2.5
2.5    2.5    2.5    2.5    2.5    2.5    2.8    2.8    2.8
2.7    2.5    2.5
 130.   *    2.5    2.5    2.5    2.5    2.5    2.5    2.5    2.5
2.5    2.5    2.5    2.5    2.5    2.5    2.8    2.8    2.8
2.7    2.7    2.7
 140.   *    2.7    2.7    2.5    2.5    2.5    2.5    2.5    2.5
2.5    2.5    2.5    2.5    2.5    2.5    2.8    2.8    2.8
2.7    2.7    2.7
 150.   *    2.7    2.7    2.7    2.5    2.5    2.5    2.5    2.5
2.5    2.5    2.5    2.5    2.5    2.5    2.8    2.8    2.8
2.7    2.7    2.7
 160.   *    2.7    2.7    2.7    2.7    2.5    2.5    2.5    2.5
2.5    2.5    2.5    2.5    2.5    2.5    2.8    2.8    2.7
2.7    2.7    2.7
 170.   *    2.7    2.7    2.7    2.7    2.7    2.5    2.5    2.5
2.5    2.5    2.5    2.5    2.5    2.5    2.8    2.8    2.7
2.7    2.7    2.7
 180.   *    2.7    2.7    2.7    2.7    2.7    2.5    2.5    2.5
2.5    2.5    2.5    2.5    2.5    2.5    2.8    2.8    2.8
2.7    2.7    2.7
 190.   *    2.7    2.7    2.7    2.7    2.7    2.5    2.5    2.5
2.5    2.5    2.5    2.5    2.5    2.5    2.8    2.8    2.7
2.7    2.7    2.7
 200.   *    2.7    2.7    2.7    2.7    2.5    2.5    2.5    2.5
2.5    2.5    2.5    2.5    2.5    2.5    2.8    2.8    2.7
2.7    2.7    2.7
 210.   *    2.7    2.7    2.7    2.5    2.5    2.5    2.5    2.5
2.5    2.5    2.5    2.5    2.5    2.5    2.8    2.8    2.8
2.7    2.7    2.7
 220.   *    2.7    2.7    2.5    2.5    2.5    2.5    2.5    2.5
2.5    2.5    2.5    2.5    2.5    2.5    2.8    2.8    2.8
2.7    2.7    2.7
 230.   *    2.5    2.5    2.5    2.5    2.5    2.5    2.5    2.5
2.5    2.5    2.5    2.5    2.5    2.5    2.8    2.8    2.8
2.8    2.7    2.7
 240.   *    2.5    2.5    2.5    2.5    2.5    2.5    2.5    2.5
2.5    2.5    2.5    2.5    2.5    2.5    2.8    2.8    2.8
2.7    2.7    2.5
 250.   *    2.5    2.5    2.5    2.5    2.5    2.5    2.5    2.5
2.5    2.5    2.5    2.5    2.5    2.5    2.8    2.8    2.8
2.5    2.5    2.5
 260.   *    2.5    2.5    2.5    2.5    2.5    2.5    2.5    2.5
2.5    2.5    2.5    2.5    2.5    2.5    2.8    2.7    2.5
2.5    2.5    2.5
 270.   *    2.5    2.5    2.5    2.5    2.5    2.5    2.5    2.5
```

```
2.5    2.5    2.5    2.5    2.5    2.5    2.7    2.5    2.5
2.5    2.5    2.5
 280.  *    2.5    2.5    2.5    2.5    2.5    2.5    2.5    2.5
2.5    2.5    2.5    2.5    2.5    2.5    2.5    2.5    2.5
2.5    2.5    2.5
 290.  *    2.5    2.5    2.5    2.5    2.5    2.5    2.5    2.5
2.5    2.5    2.5    2.5    2.5    2.5    2.5    2.5    2.5
2.5    2.5    2.5
 300.  *    2.5    2.5    2.5    2.5    2.5    2.5    2.5    2.5
2.5    2.5    2.5    2.5    2.5    2.5    2.5    2.5    2.5
2.5    2.5    2.5
 310.  *    2.5    2.5    2.5    2.5    2.5    2.5    2.5    2.5
2.5    2.5    2.5    2.5    2.5    2.5    2.5    2.5    2.5
2.5    2.5    2.5
 320.  *    2.5    2.5    2.5    2.5    2.5    2.5    2.5    2.5
2.5    2.5    2.5    2.5    2.5    2.5    2.5    2.5    2.5
2.5    2.5    2.5
 330.  *    2.5    2.5    2.5    2.5    2.5    2.5    2.5    2.5
2.5    2.5    2.5    2.5    2.5    2.5    2.5    2.5    2.5
2.5    2.5    2.5
 340.  *    2.5    2.5    2.5    2.5    2.5    2.5    2.5    2.5
2.5    2.5    2.5    2.5    2.5    2.5    2.5    2.5    2.5
2.5    2.5    2.5
 350.  *    2.5    2.5    2.5    2.5    2.5    2.5    2.5    2.5
2.5    2.5    2.5    2.5    2.5    2.5    2.5    2.5    2.5
2.5    2.5    2.5
 360.  *    2.5    2.5    2.5    2.5    2.5    2.5    2.5    2.5
2.5    2.5    2.5    2.5    2.5    2.5    2.5    2.5    2.5
2.5    2.5    2.5
 ------
*-------------------------------------------------------------------
-------------------------------------------------------------------
-----------
 MAX   *    2.7    2.7    2.7    2.7    2.7    2.5    2.5    2.5
2.5    2.5    2.5    2.5    2.5    2.5     3.     3.    2.8
2.8    2.8    2.7
 DEGR. *    120    140    150    160    170      0      0      0
0      0      0      0      0      0    110    110    100    110
110    110
```

MODEL RESULTS

REMARKS : In search of the angle corresponding to the maximum concentration, only the first angle, of the angles with same maximum concentrations, is indicated as maximum.

WIND ANGLE RANGE: .-360.

WIND ANGLE (DEGR)	*	CONCENTRATION (PPM) REC341	REC342	REC343	REC344	REC345	REC346	REC347	REC348	REC349	REC350	REC351	REC352	REC353	REC354	REC355	REC356	REC357	REC358	REC359	REC360
.	*	2.5	2.5	2.5	2.5	2.5	2.5	2.5	2.5	2.5	2.5	2.5	2.5	2.5	2.5	2.5	2.5	2.5	2.5	2.5	2.5
10.	*	2.5	2.5	2.5	2.5	2.5	2.5	2.5	2.5	2.5	2.5	2.5	2.5	2.5	2.5	2.5	2.5	2.5	2.5	2.5	2.5
20.	*	2.5	2.5	2.5	2.5	2.5	2.5	2.5	2.5	2.5	2.5	2.5	2.5	2.5	2.5	2.5	2.5	2.5	2.5	2.5	2.5
30.	*	2.5	2.5	2.5	2.5	2.5	2.5	2.5	2.5	2.5	2.5	2.5	2.5	2.5	2.5	2.5	2.5	2.5	2.5	2.5	2.5
40.	*	2.5	2.5	2.5	2.5	2.5	2.5	2.5	2.5	2.5	2.5	2.5	2.5	2.5	2.5	2.5	2.5	2.5	2.5	2.5	2.5
50.	*	2.5	2.5	2.5	2.5	2.5	2.5	2.5	2.5	2.5	2.5	2.5	2.5	2.5	2.5	2.5	2.5	2.5	2.5	2.5	2.5
60.	*	2.5	2.5	2.5	2.5	2.5	2.5	2.5	2.5	2.5	2.5	2.5	2.5	2.5	2.5	2.5	2.5	2.5	2.5	2.5	2.5
70.	*	2.5	2.5	2.5	2.5	2.5	2.5	2.5	2.5	2.5	2.5	2.5	2.5	2.5	2.5	2.5	2.5	2.5	2.5	2.5	2.5
80.	*	2.5	2.5	2.5	2.5	2.5	2.5	2.5	2.5	2.5	2.5	2.5	2.5	2.5	2.5	2.5	2.7	2.5	2.5	2.5	2.5
90.	*	2.5	2.5	2.5	2.5	2.5	2.5	2.5	2.5	2.5	2.5	2.5	2.5	2.5	2.5	2.5	2.8	2.7	2.7	2.7	2.5

```
 100.   *    2.5    2.5    2.5    2.5    2.5    2.5    2.5    2.5
2.5    2.5    2.5    2.5    2.5    2.5    2.5    2.8    2.8
2.8    2.7    2.5
 110.   *    2.7    2.7    2.5    2.5    2.5    2.5    2.5    2.5
2.5    2.5    2.5    2.5    2.5    2.5    2.5     3.     3.
2.8    2.8    2.8
 120.   *    2.7    2.7    2.5    2.5    2.5    2.5    2.5    2.5
2.5    2.5    2.5    2.5    2.5    2.5    2.5    2.8    2.8
2.8    2.5    2.5
 130.   *    2.5    2.5    2.5    2.5    2.5    2.5    2.5    2.5
2.5    2.5    2.5    2.5    2.5    2.5    2.5    2.8    2.8
2.8    2.7    2.7
 140.   *    2.7    2.7    2.5    2.5    2.5    2.5    2.5    2.5
2.5    2.5    2.5    2.5    2.5    2.5    2.5    2.8    2.8
2.8    2.7    2.7
 150.   *    2.7    2.7    2.7    2.7    2.5    2.5    2.5    2.5
2.5    2.5    2.5    2.5    2.5    2.5    2.5    2.8    2.8
2.8    2.7    2.7
 160.   *    2.7    2.7    2.7    2.7    2.7    2.5    2.5    2.5
2.5    2.5    2.5    2.5    2.5    2.5    2.5    2.8    2.8
2.7    2.7    2.7
 170.   *    2.7    2.7    2.7    2.7    2.7    2.7    2.5    2.5
2.5    2.5    2.5    2.5    2.5    2.5    2.5    2.8    2.8
2.7    2.7    2.7
 180.   *    2.7    2.7    2.7    2.7    2.7    2.7    2.5    2.5
2.5    2.5    2.5    2.5    2.5    2.5    2.5    2.8    2.8
2.8    2.7    2.7
 190.   *    2.7    2.7    2.7    2.7    2.7    2.7    2.5    2.5
2.5    2.5    2.5    2.5    2.5    2.5    2.5    2.8    2.8
2.7    2.7    2.7
 200.   *    2.7    2.7    2.7    2.7    2.7    2.5    2.5    2.5
2.5    2.5    2.5    2.5    2.5    2.5    2.5    2.8    2.8
2.7    2.7    2.7
 210.   *    2.7    2.7    2.7    2.7    2.7    2.5    2.5    2.5
2.5    2.5    2.5    2.5    2.5    2.5    2.5    2.8    2.8
2.8    2.7    2.7
 220.   *    2.7    2.7    2.7    2.7    2.5    2.5    2.5    2.5
2.5    2.5    2.5    2.5    2.5    2.5    2.5    2.8    2.8
2.8    2.7    2.7
 230.   *    2.7    2.5    2.5    2.5    2.5    2.5    2.5    2.5
2.5    2.5    2.5    2.5    2.5    2.5    2.5    2.8    2.8
2.8    2.8    2.7
 240.   *    2.5    2.5    2.5    2.5    2.5    2.5    2.5    2.5
2.5    2.5    2.5    2.5    2.5    2.5    2.5    2.8    2.8
2.8    2.8    2.7
 250.   *    2.5    2.5    2.5    2.5    2.5    2.5    2.5    2.5
2.5    2.5    2.5    2.5    2.5    2.5    2.5    2.8    2.8
2.8    2.5    2.5
 260.   *    2.5    2.5    2.5    2.5    2.5    2.5    2.5    2.5
2.5    2.5    2.5    2.5    2.5    2.5    2.5    2.8    2.7
2.5    2.5    2.5
 270.   *    2.5    2.5    2.5    2.5    2.5    2.5    2.5    2.5
```

```
2.5    2.5    2.5    2.5    2.5    2.5    2.5    2.7    2.5
2.5    2.5    2.5
 280.  *    2.5    2.5    2.5    2.5    2.5    2.5    2.5    2.5
2.5    2.5    2.5    2.5    2.5    2.5    2.5    2.5    2.5
2.5    2.5    2.5
 290.  *    2.5    2.5    2.5    2.5    2.5    2.5    2.5    2.5
2.5    2.5    2.5    2.5    2.5    2.5    2.5    2.5    2.5
2.5    2.5    2.5
 300.  *    2.5    2.5    2.5    2.5    2.5    2.5    2.5    2.5
2.5    2.5    2.5    2.5    2.5    2.5    2.5    2.5    2.5
2.5    2.5    2.5
 310.  *    2.5    2.5    2.5    2.5    2.5    2.5    2.5    2.5
2.5    2.5    2.5    2.5    2.5    2.5    2.5    2.5    2.5
2.5    2.5    2.5
 320.  *    2.5    2.5    2.5    2.5    2.5    2.5    2.5    2.5
2.5    2.5    2.5    2.5    2.5    2.5    2.5    2.5    2.5
2.5    2.5    2.5
 330.  *    2.5    2.5    2.5    2.5    2.5    2.5    2.5    2.5
2.5    2.5    2.5    2.5    2.5    2.5    2.5    2.5    2.5
2.5    2.5    2.5
 340.  *    2.5    2.5    2.5    2.5    2.5    2.5    2.5    2.5
2.5    2.5    2.5    2.5    2.5    2.5    2.5    2.5    2.5
2.5    2.5    2.5
 350.  *    2.5    2.5    2.5    2.5    2.5    2.5    2.5    2.5
2.5    2.5    2.5    2.5    2.5    2.5    2.5    2.5    2.5
2.5    2.5    2.5
 360.  *    2.5    2.5    2.5    2.5    2.5    2.5    2.5    2.5
2.5    2.5    2.5    2.5    2.5    2.5    2.5    2.5    2.5
2.5    2.5    2.5
 ------
*-------------------------------------------------------------------
-------------------------------------------------------------------
-----------
 MAX   *    2.7    2.7    2.7    2.7    2.7    2.7    2.5    2.5
2.5    2.5    2.5    2.5    2.5    2.5    2.5     3.     3.
2.8    2.8    2.8
 DEGR. *    110    110    150    150    160    170      0      0
0      0      0      0      0      0      0    110    110    100
110    110
```

MODEL RESULTS

REMARKS : In search of the angle corresponding to the maximum concentration, only the first angle, of the angles with same maximum concentrations, is indicated as maximum.

WIND ANGLE RANGE: .-360.

WIND ANGLE (DEGR)	*	CONCENTRATION (PPM) REC361	REC362	REC363	REC364	REC365	REC366	REC367	REC368	REC369	REC370	REC371	REC372	REC373	REC374	REC375	REC376	REC377	REC378	REC379	REC380
.	*	2.5	2.5	2.5	2.5	2.5	2.5	2.5	2.5	2.5	2.5	2.5	2.5	2.5	2.5	2.5	2.5	2.5	2.5	2.5	2.5
10.	*	2.5	2.5	2.5	2.5	2.5	2.5	2.5	2.5	2.5	2.5	2.5	2.5	2.5	2.5	2.5	2.5	2.5	2.5	2.5	2.5
20.	*	2.5	2.5	2.5	2.5	2.5	2.5	2.5	2.5	2.5	2.5	2.5	2.5	2.5	2.5	2.5	2.5	2.5	2.5	2.5	2.5
30.	*	2.5	2.5	2.5	2.5	2.5	2.5	2.5	2.5	2.5	2.5	2.5	2.5	2.5	2.5	2.5	2.5	2.5	2.5	2.5	2.5
40.	*	2.5	2.5	2.5	2.5	2.5	2.5	2.5	2.5	2.5	2.5	2.5	2.5	2.5	2.5	2.5	2.5	2.5	2.5	2.5	2.5
50.	*	2.5	2.5	2.5	2.5	2.5	2.5	2.5	2.5	2.5	2.5	2.5	2.5	2.5	2.5	2.5	2.5	2.5	2.5	2.5	2.5
60.	*	2.5	2.5	2.5	2.5	2.5	2.5	2.5	2.5	2.5	2.5	2.5	2.5	2.5	2.5	2.5	2.5	2.5	2.5	2.5	2.5
70.	*	2.5	2.5	2.5	2.5	2.5	2.5	2.5	2.5	2.5	2.5	2.5	2.5	2.5	2.5	2.5	2.5	2.5	2.5	2.5	2.5
80.	*	2.5	2.5	2.5	2.5	2.5	2.5	2.5	2.5	2.5	2.5	2.5	2.5	2.5	2.5	2.5	2.5	2.7	2.5	2.5	2.5
90.	*	2.5	2.5	2.5	2.5	2.5	2.5	2.5	2.5	2.5	2.5	2.5	2.5	2.5	2.5	2.5	2.5	2.8	2.8	2.7	2.7

```
 100.   *    2.7    2.7    2.7    2.5    2.5    2.5    2.5    2.5
2.5    2.5    2.5    2.5    2.5    2.5    2.5    2.5    2.8
2.8    2.8    2.8
 110.   *    2.7    2.7    2.7    2.7    2.7    2.7    2.7    2.7
2.5    2.5    2.5    2.5    2.5    2.5    2.5    2.5     3.
2.8    2.8    2.8
 120.   *    2.7    2.8    2.7    2.7    2.5    2.5    2.7    2.7
2.7    2.7    2.7    2.7    2.7    2.5    2.5    2.5    2.8
2.8    2.8    2.8
 130.   *    2.5    2.5    2.5    2.5    2.5    2.5    2.5    2.5
2.5    2.5    2.5    2.5    2.5    2.5    2.5    2.5    2.8
2.8    2.8    2.7
 140.   *    2.7    2.7    2.7    2.5    2.5    2.5    2.5    2.5
2.5    2.5    2.5    2.5    2.5    2.5    2.5    2.5    2.8
2.8    2.8    2.7
 150.   *    2.7    2.7    2.7    2.7    2.7    2.5    2.5    2.5
2.5    2.5    2.5    2.5    2.5    2.5    2.5    2.5    2.8
2.8    2.8    2.7
 160.   *    2.7    2.7    2.7    2.7    2.7    2.7    2.5    2.5
2.5    2.5    2.5    2.5    2.5    2.5    2.5    2.5    2.8
2.8    2.7    2.7
 170.   *    2.7    2.7    2.7    2.7    2.7    2.7    2.7    2.5
2.5    2.5    2.5    2.5    2.5    2.5    2.5    2.5    2.8
2.8    2.7    2.7
 180.   *    2.7    2.7    2.7    2.7    2.7    2.7    2.7    2.5
2.5    2.5    2.5    2.5    2.5    2.5    2.5    2.5    2.8
2.8    2.8    2.7
 190.   *    2.7    2.7    2.7    2.7    2.7    2.7    2.7    2.5
2.5    2.5    2.5    2.5    2.5    2.5    2.5    2.5    2.8
2.8    2.7    2.7
 200.   *    2.7    2.7    2.7    2.7    2.7    2.7    2.5    2.5
2.5    2.5    2.5    2.5    2.5    2.5    2.5    2.5    2.8
2.8    2.7    2.7
 210.   *    2.7    2.7    2.7    2.7    2.7    2.7    2.5    2.5
2.5    2.5    2.5    2.5    2.5    2.5    2.5    2.5    2.8
2.8    2.8    2.7
 220.   *    2.7    2.7    2.7    2.7    2.7    2.5    2.5    2.5
2.5    2.5    2.5    2.5    2.5    2.5    2.5    2.5    2.8
2.8    2.8    2.8
 230.   *    2.7    2.7    2.7    2.5    2.5    2.5    2.5    2.5
2.5    2.5    2.5    2.5    2.5    2.5    2.5    2.5    2.8
2.8    2.8    2.8
 240.   *    2.5    2.5    2.5    2.5    2.5    2.5    2.5    2.5
2.5    2.5    2.5    2.5    2.5    2.5    2.5    2.5    2.8
2.8    2.8    2.8
 250.   *    2.5    2.5    2.5    2.5    2.5    2.5    2.5    2.5
2.5    2.5    2.5    2.5    2.5    2.5    2.5    2.5    2.8
2.8    2.8    2.5
 260.   *    2.5    2.5    2.5    2.5    2.5    2.5    2.5    2.5
2.5    2.5    2.5    2.5    2.5    2.5    2.5    2.5    2.8
2.7    2.5    2.5
 270.   *    2.5    2.5    2.5    2.5    2.5    2.5    2.5    2.5
```

```
2.5    2.5    2.5    2.5    2.5    2.5    2.5    2.5    2.7
2.5    2.5    2.5
 280.  *    2.5    2.5    2.5    2.5    2.5    2.5    2.5    2.5
2.5    2.5    2.5    2.5    2.5    2.5    2.5    2.5    2.5
2.5    2.5    2.5
 290.  *    2.5    2.5    2.5    2.5    2.5    2.5    2.5    2.5
2.5    2.5    2.5    2.5    2.5    2.5    2.5    2.5    2.5
2.5    2.5    2.5
 300.  *    2.5    2.5    2.5    2.5    2.5    2.5    2.5    2.5
2.5    2.5    2.5    2.5    2.5    2.5    2.5    2.5    2.5
2.5    2.5    2.5
 310.  *    2.5    2.5    2.5    2.5    2.5    2.5    2.5    2.5
2.5    2.5    2.5    2.5    2.5    2.5    2.5    2.5    2.5
2.5    2.5    2.5
 320.  *    2.5    2.5    2.5    2.5    2.5    2.5    2.5    2.5
2.5    2.5    2.5    2.5    2.5    2.5    2.5    2.5    2.5
2.5    2.5    2.5
 330.  *    2.5    2.5    2.5    2.5    2.5    2.5    2.5    2.5
2.5    2.5    2.5    2.5    2.5    2.5    2.5    2.5    2.5
2.5    2.5    2.5
 340.  *    2.5    2.5    2.5    2.5    2.5    2.5    2.5    2.5
2.5    2.5    2.5    2.5    2.5    2.5    2.5    2.5    2.5
2.5    2.5    2.5
 350.  *    2.5    2.5    2.5    2.5    2.5    2.5    2.5    2.5
2.5    2.5    2.5    2.5    2.5    2.5    2.5    2.5    2.5
2.5    2.5    2.5
 360.  *    2.5    2.5    2.5    2.5    2.5    2.5    2.5    2.5
2.5    2.5    2.5    2.5    2.5    2.5    2.5    2.5    2.5
2.5    2.5    2.5
 ------
*-------------------------------------------------------------------
-------------------------------------------------------------------
-----------
 MAX   *    2.7    2.8    2.7    2.7    2.7    2.7    2.7    2.7
2.7    2.7    2.7    2.7    2.7    2.5    2.5    2.5     3.
2.8    2.8    2.8
 DEGR. *    100    120    100    110    110    110    110    110
120    120    120    120    120      0      0      0    110
90    100    100
```

MODEL RESULTS

REMARKS : In search of the angle corresponding to the maximum concentration, only the first angle, of the angles with same maximum concentrations, is indicated as maximum.

WIND ANGLE RANGE: .-360.

WIND ANGLE (DEGR)	*	CONCENTRATION (PPM) REC381	REC382	REC383	REC384	REC385	REC386	REC387	REC388	REC389	REC390	REC391	REC392	REC393	REC394	REC395	REC396	REC397	REC398	REC399	REC400
.	*	2.5	2.5	2.5	2.5	2.5	2.5	2.5	2.5	2.5	2.5	2.5	2.5	2.5	2.5	2.5	2.5	2.5	2.5	2.5	2.5
10.	*	2.5	2.5	2.5	2.5	2.5	2.5	2.5	2.5	2.5	2.5	2.5	2.5	2.5	2.5	2.5	2.5	2.5	2.5	2.5	2.5
20.	*	2.5	2.5	2.5	2.5	2.5	2.5	2.5	2.5	2.5	2.5	2.5	2.5	2.5	2.5	2.5	2.5	2.5	2.5	2.5	2.5
30.	*	2.5	2.5	2.5	2.5	2.5	2.5	2.5	2.5	2.5	2.5	2.5	2.5	2.5	2.5	2.5	2.5	2.5	2.5	2.5	2.5
40.	*	2.5	2.5	2.5	2.5	2.5	2.5	2.5	2.5	2.5	2.5	2.5	2.5	2.5	2.5	2.5	2.5	2.5	2.5	2.5	2.5
50.	*	2.5	2.5	2.5	2.5	2.5	2.5	2.5	2.5	2.5	2.5	2.5	2.5	2.5	2.5	2.5	2.5	2.5	2.7	2.7	2.5
60.	*	2.5	2.5	2.5	2.5	2.5	2.5	2.5	2.5	2.5	2.5	2.5	2.5	2.5	2.5	2.5	2.5	2.5	2.7	2.7	2.7
70.	*	2.5	2.5	2.5	2.5	2.5	2.5	2.5	2.5	2.5	2.5	2.5	2.5	2.5	2.5	2.5	2.5	2.5	2.7	2.7	2.7
80.	*	2.5	2.5	2.5	2.5	2.5	2.5	2.5	2.5	2.5	2.5	2.5	2.5	2.5	2.5	2.5	2.5	2.5	2.7	2.7	2.7
90.	*	2.5	2.5	2.5	2.5	2.5	2.5	2.5	2.5	2.5	2.5	2.5	2.5	2.5	2.5	2.5	2.5	2.5	2.8	2.7	2.7

```
 100.   *    2.7    2.7    2.7    2.7    2.5    2.5    2.5    2.5
2.5    2.5    2.5    2.5    2.5    2.5    2.5    2.5    2.5
2.8    2.8    2.8
 110.   *    2.7    2.8    2.8    2.8    2.7    2.7    2.7    2.7
2.7    2.5    2.5    2.5    2.5    2.5    2.5    2.5    2.5
3.    2.8    2.8
 120.   *    2.8    2.8    2.7    2.8    2.8    2.8    2.7    2.7
2.7    2.7    2.7    2.7    2.7    2.7    2.5    2.5    2.5
2.8    2.8    2.8
 130.   *    2.7    2.5    2.5    2.5    2.5    2.5    2.5    2.7
2.7    2.7    2.7    2.7    2.7    2.7    2.7    2.7    2.7
2.8    2.8    2.8
 140.   *    2.7    2.7    2.7    2.5    2.5    2.5    2.5    2.5
2.5    2.5    2.5    2.5    2.5    2.5    2.5    2.5    2.5
2.8    2.8    2.8
 150.   *    2.7    2.7    2.7    2.7    2.7    2.5    2.5    2.5
2.5    2.5    2.5    2.5    2.5    2.5    2.5    2.5    2.5
2.8    2.8    2.8
 160.   *    2.7    2.7    2.7    2.7    2.7    2.7    2.7    2.5
2.5    2.5    2.5    2.5    2.5    2.5    2.5    2.5    2.5
2.8    2.8    2.7
 170.   *    2.7    2.7    2.7    2.7    2.7    2.7    2.7    2.7
2.5    2.5    2.5    2.5    2.5    2.5    2.5    2.5    2.5
2.8    2.8    2.7
 180.   *    2.7    2.7    2.7    2.7    2.7    2.7    2.7    2.7
2.5    2.5    2.5    2.5    2.5    2.5    2.5    2.5    2.5
2.8    2.8    2.8
 190.   *    2.7    2.7    2.7    2.7    2.7    2.7    2.7    2.7
2.5    2.5    2.5    2.5    2.5    2.5    2.5    2.5    2.5
2.8    2.8    2.7
 200.   *    2.7    2.7    2.7    2.7    2.7    2.7    2.7    2.5
2.5    2.5    2.5    2.5    2.5    2.5    2.5    2.5    2.5
2.8    2.8    2.7
 210.   *    2.7    2.7    2.7    2.7    2.7    2.7    2.7    2.5
2.5    2.5    2.5    2.5    2.5    2.5    2.5    2.5    2.5
2.8    2.8    2.8
 220.   *    2.7    2.7    2.7    2.7    2.7    2.7    2.7    2.5
2.5    2.5    2.5    2.5    2.5    2.5    2.5    2.5    2.5
2.8    2.8    2.8
 230.   *    2.7    2.7    2.7    2.7    2.5    2.5    2.5    2.5
2.5    2.5    2.5    2.5    2.5    2.5    2.5    2.5    2.5
2.8    2.8    2.8
 240.   *    2.7    2.7    2.5    2.5    2.5    2.5    2.5    2.5
2.5    2.5    2.5    2.5    2.5    2.5    2.5    2.5    2.5
2.8    2.8    2.8
 250.   *    2.5    2.5    2.5    2.5    2.5    2.5    2.5    2.5
2.5    2.5    2.5    2.5    2.5    2.5    2.5    2.5    2.5
2.8    2.8    2.8
 260.   *    2.5    2.5    2.5    2.5    2.5    2.5    2.5    2.5
2.5    2.5    2.5    2.5    2.5    2.5    2.5    2.5    2.5
2.8    2.7    2.5
 270.   *    2.5    2.5    2.5    2.5    2.5    2.5    2.5    2.5
```

```
2.5    2.5    2.5    2.5    2.5    2.5    2.5    2.5    2.5
2.7    2.5    2.5
 280.  *    2.5    2.5    2.5    2.5    2.5    2.5    2.5    2.5
2.5    2.5    2.5    2.5    2.5    2.5    2.5    2.5    2.5
2.5    2.5    2.5
 290.  *    2.5    2.5    2.5    2.5    2.5    2.5    2.5    2.5
2.5    2.5    2.5    2.5    2.5    2.5    2.5    2.5    2.5
2.5    2.5    2.5
 300.  *    2.5    2.5    2.5    2.5    2.5    2.5    2.5    2.5
2.5    2.5    2.5    2.5    2.5    2.5    2.5    2.5    2.5
2.5    2.5    2.5
 310.  *    2.5    2.5    2.5    2.5    2.5    2.5    2.5    2.5
2.5    2.5    2.5    2.5    2.5    2.5    2.5    2.5    2.5
2.5    2.5    2.5
 320.  *    2.5    2.5    2.5    2.5    2.5    2.5    2.5    2.5
2.5    2.5    2.5    2.5    2.5    2.5    2.5    2.5    2.5
2.5    2.5    2.5
 330.  *    2.5    2.5    2.5    2.5    2.5    2.5    2.5    2.5
2.5    2.5    2.5    2.5    2.5    2.5    2.5    2.5    2.5
2.5    2.5    2.5
 340.  *    2.5    2.5    2.5    2.5    2.5    2.5    2.5    2.5
2.5    2.5    2.5    2.5    2.5    2.5    2.5    2.5    2.5
2.5    2.5    2.5
 350.  *    2.5    2.5    2.5    2.5    2.5    2.5    2.5    2.5
2.5    2.5    2.5    2.5    2.5    2.5    2.5    2.5    2.5
2.5    2.5    2.5
 360.  *    2.5    2.5    2.5    2.5    2.5    2.5    2.5    2.5
2.5    2.5    2.5    2.5    2.5    2.5    2.5    2.5    2.5
2.5    2.5    2.5
 ------
*-------------------------------------------------------------------
-------------------------------------------------------------------
-----------
 MAX   *    2.8    2.8    2.8    2.8    2.8    2.8    2.7    2.7
2.7    2.7    2.7    2.7    2.7    2.7    2.7    2.7    2.7
3.    2.8    2.8
 DEGR. *    120    110    110    110    120    120    110    110
110    120    120    120    120    120    130    130    130
110    100    100
```

MODEL RESULTS

REMARKS : In search of the angle corresponding to the maximum concentration, only the first angle, of the angles with same maximum concentrations, is indicated as maximum.

WIND ANGLE RANGE: .-360.

WIND ANGLE (DEGR)	*	CONCENTRATION (PPM) REC401	REC402	REC403	REC404	REC405	REC406	REC407	REC408	REC409	REC410	REC411	REC412	REC413	REC414	REC415	REC416	REC417	REC418	REC419	REC420
.	*	2.5	2.5	2.5	2.5	2.5	2.5	2.5	2.5	2.5	2.5	2.5	2.5	2.5	2.5	2.5	2.5	2.5	2.5	2.5	2.5
10.	*	2.5	2.5	2.5	2.5	2.5	2.5	2.5	2.5	2.5	2.5	2.5	2.5	2.5	2.5	2.5	2.5	2.5	2.5	2.5	2.5
20.	*	2.5	2.5	2.5	2.5	2.5	2.5	2.5	2.5	2.5	2.5	2.5	2.5	2.5	2.5	2.5	2.5	2.5	2.5	2.5	2.5
30.	*	2.5	2.5	2.5	2.5	2.5	2.5	2.5	2.5	2.5	2.5	2.5	2.5	2.5	2.5	2.5	2.5	2.5	2.5	2.5	2.5
40.	*	2.5	2.5	2.5	2.5	2.5	2.5	2.5	2.5	2.5	2.5	2.5	2.5	2.5	2.5	2.5	2.5	2.5	2.5	2.7	2.7
50.	*	2.5	2.5	2.5	2.5	2.5	2.5	2.5	2.5	2.5	2.5	2.5	2.5	2.5	2.5	2.5	2.5	2.5	2.5	2.7	2.7
60.	*	2.7	2.7	2.5	2.5	2.5	2.5	2.5	2.5	2.5	2.5	2.5	2.5	2.5	2.5	2.5	2.5	2.5	2.5	2.7	2.7
70.	*	2.7	2.7	2.7	2.7	2.7	2.7	2.5	2.5	2.5	2.5	2.5	2.5	2.5	2.5	2.5	2.5	2.5	2.5	2.7	2.7
80.	*	2.7	2.7	2.7	2.5	2.5	2.5	2.5	2.5	2.5	2.5	2.5	2.5	2.5	2.5	2.5	2.5	2.5	2.5	2.8	2.7
90.	*	2.7	2.7	2.7	2.5	2.5	2.5	2.5	2.5	2.5	2.5	2.5	2.5	2.5	2.5	2.5	2.5	2.5	2.5	2.8	2.8

```
 100.   *    2.8    2.7    2.7    2.7    2.7    2.5    2.5    2.5
2.5    2.5    2.5    2.5    2.5    2.5    2.5    2.5    2.5
2.5     3.    2.8
 110.   *    2.8    2.8    2.8    2.8    2.8    2.7    2.7    2.7
2.7    2.7    2.5    2.5    2.5    2.5    2.5    2.5    2.5
2.5    2.8    2.8
 120.   *    2.8    2.8    2.8    2.8    2.8    2.8    2.8    2.8
2.7    2.7    2.7    2.7    2.7    2.7    2.5    2.5    2.5
2.5    2.8     3.
 130.   *    2.7    2.5    2.5    2.5    2.8    2.7    2.7    2.7
2.7    2.7    2.7    2.7    2.7    2.7    2.7    2.7    2.7
2.7    2.8    2.8
 140.   *    2.7    2.7    2.7    2.5    2.5    2.5    2.5    2.5
2.5    2.5    2.5    2.5    2.5    2.5    2.5    2.5    2.5
2.5    2.8    2.8
 150.   *    2.7    2.7    2.7    2.7    2.7    2.5    2.5    2.5
2.5    2.5    2.5    2.5    2.5    2.5    2.5    2.5    2.5
2.5     3.     3.
 160.   *    2.7    2.7    2.7    2.7    2.7    2.7    2.7    2.5
2.5    2.5    2.5    2.5    2.5    2.5    2.5    2.5    2.5
2.5    2.8     3.
 170.   *    2.7    2.7    2.7    2.7    2.7    2.7    2.7    2.7
2.5    2.5    2.5    2.5    2.5    2.5    2.5    2.5    2.5
2.5    2.8    2.8
 180.   *    2.7    2.7    2.7    2.7    2.7    2.7    2.7    2.7
2.7    2.5    2.5    2.5    2.5    2.5    2.5    2.5    2.5
2.5    2.8    2.8
 190.   *    2.7    2.7    2.7    2.7    2.7    2.7    2.7    2.7
2.7    2.5    2.5    2.5    2.5    2.5    2.5    2.5    2.5
2.5    2.8    2.8
 200.   *    2.7    2.7    2.7    2.7    2.7    2.7    2.7    2.7
2.5    2.5    2.5    2.5    2.5    2.5    2.5    2.5    2.5
2.5    2.8    2.8
 210.   *    2.7    2.7    2.7    2.7    2.7    2.7    2.7    2.7
2.5    2.5    2.5    2.5    2.5    2.5    2.5    2.5    2.5
2.5    2.8    2.8
 220.   *    2.8    2.7    2.7    2.7    2.7    2.7    2.7    2.7
2.5    2.5    2.5    2.5    2.5    2.5    2.5    2.5    2.5
2.5    2.8    2.8
 230.   *    2.8    2.7    2.7    2.7    2.7    2.7    2.5    2.5
2.5    2.5    2.5    2.5    2.5    2.5    2.5    2.5    2.5
2.5    2.8    2.8
 240.   *    2.8    2.7    2.7    2.5    2.5    2.5    2.5    2.5
2.5    2.5    2.5    2.5    2.5    2.5    2.5    2.5    2.5
2.5    2.8    2.8
 250.   *    2.7    2.5    2.5    2.5    2.5    2.5    2.5    2.5
2.5    2.5    2.5    2.5    2.5    2.5    2.5    2.5    2.5
2.5    2.8    2.8
 260.   *    2.5    2.5    2.5    2.5    2.5    2.5    2.5    2.5
2.5    2.5    2.5    2.5    2.5    2.5    2.5    2.5    2.5
2.5    2.8    2.8
 270.   *    2.5    2.5    2.5    2.5    2.5    2.5    2.5    2.5
```

```
2.5    2.5    2.5    2.5    2.5    2.5    2.5    2.5    2.5
2.5    2.7    2.5
 280.  *    2.5    2.5    2.5    2.5    2.5    2.5    2.5    2.5
2.5    2.5    2.5    2.5    2.5    2.5    2.5    2.5    2.5
2.5    2.5    2.5
 290.  *    2.5    2.5    2.5    2.5    2.5    2.5    2.5    2.5
2.5    2.5    2.5    2.5    2.5    2.5    2.5    2.5    2.5
2.5    2.5    2.5
 300.  *    2.5    2.5    2.5    2.5    2.5    2.5    2.5    2.5
2.5    2.5    2.5    2.5    2.5    2.5    2.5    2.5    2.5
2.5    2.5    2.5
 310.  *    2.5    2.5    2.5    2.5    2.5    2.5    2.5    2.5
2.5    2.5    2.5    2.5    2.5    2.5    2.5    2.5    2.5
2.5    2.5    2.5
 320.  *    2.5    2.5    2.5    2.5    2.5    2.5    2.5    2.5
2.5    2.5    2.5    2.5    2.5    2.5    2.5    2.5    2.5
2.5    2.5    2.5
 330.  *    2.5    2.5    2.5    2.5    2.5    2.5    2.5    2.5
2.5    2.5    2.5    2.5    2.5    2.5    2.5    2.5    2.5
2.5    2.5    2.5
 340.  *    2.5    2.5    2.5    2.5    2.5    2.5    2.5    2.5
2.5    2.5    2.5    2.5    2.5    2.5    2.5    2.5    2.5
2.5    2.5    2.5
 350.  *    2.5    2.5    2.5    2.5    2.5    2.5    2.5    2.5
2.5    2.5    2.5    2.5    2.5    2.5    2.5    2.5    2.5
2.5    2.5    2.5
 360.  *    2.5    2.5    2.5    2.5    2.5    2.5    2.5    2.5
2.5    2.5    2.5    2.5    2.5    2.5    2.5    2.5    2.5
2.5    2.5    2.5
 ------
*-------------------------------------------------------------------
-------------------------------------------------------------------
-----------
 MAX   *    2.8    2.8    2.8    2.8    2.8    2.8    2.8    2.8
2.7    2.7    2.7    2.7    2.7    2.7    2.7    2.7    2.7
2.7     3.     3.
 DEGR. *    100    110    110    110    110    120    120    120
110    110    120    120    120    120    130    130    130
130    100    120
```

MODEL RESULTS

REMARKS : In search of the angle corresponding to the maximum concentration, only the first angle, of the angles with same maximum concentrations, is indicated as maximum.

WIND ANGLE RANGE: .-360.

WIND ANGLE (DEGR)	*	CONCENTRATION (PPM) REC421	REC422	REC423	REC424	REC425	REC426	REC427	REC428	REC429	REC430	REC431	REC432	REC433	REC434	REC435	REC436	REC437	REC438	REC439	REC440
.	*	2.5	2.5	2.5	2.5	2.5	2.5	2.5	2.5	2.5	2.5	2.5	2.5	2.5	2.5	2.5	2.5	2.5	2.5	2.5	2.5
10.	*	2.5	2.5	2.5	2.5	2.5	2.5	2.5	2.5	2.5	2.5	2.5	2.5	2.5	2.5	2.5	2.5	2.5	2.5	2.5	2.5
20.	*	2.5	2.5	2.5	2.5	2.5	2.5	2.5	2.5	2.5	2.5	2.5	2.5	2.5	2.5	2.5	2.5	2.5	2.5	2.5	2.5
30.	*	2.5	2.5	2.5	2.5	2.5	2.5	2.5	2.5	2.5	2.5	2.5	2.5	2.5	2.5	2.5	2.5	2.5	2.5	2.5	2.7
40.	*	2.5	2.5	2.5	2.5	2.5	2.5	2.5	2.5	2.5	2.5	2.5	2.5	2.5	2.5	2.5	2.5	2.5	2.5	2.5	2.7
50.	*	2.7	2.7	2.7	2.7	2.7	2.5	2.5	2.5	2.5	2.5	2.5	2.5	2.5	2.5	2.5	2.5	2.5	2.5	2.5	2.7
60.	*	2.7	2.7	2.7	2.7	2.7	2.7	2.7	2.7	2.7	2.5	2.5	2.5	2.5	2.5	2.5	2.5	2.5	2.5	2.5	2.7
70.	*	2.7	2.7	2.7	2.7	2.7	2.7	2.7	2.7	2.7	2.7	2.7	2.5	2.5	2.5	2.5	2.5	2.5	2.5	2.5	2.7
80.	*	2.7	2.7	2.7	2.7	2.7	2.7	2.7	2.7	2.7	2.7	2.7	2.7	2.7	2.5	2.5	2.5	2.5	2.5	2.5	2.8
90.	*	2.8	2.8	2.7	2.7	2.7	2.7	2.7	2.7	2.7	2.7	2.7	2.7	2.7	2.7	2.7	2.5	2.5	2.5	2.5	2.8

```
 100.   *    2.8    2.8    2.8    2.8    2.8    2.8    2.7    2.7
2.7    2.7    2.7    2.7    2.7    2.7    2.7    2.7    2.7
2.5    2.5     3.
 110.   *    2.8    2.8    2.8    2.8    2.8    2.8    2.8    2.8
2.8    2.8    2.7    2.7    2.7    2.7    2.7    2.7    2.7
2.7    2.7    2.8
 120.   *    2.8    2.8    2.8    2.8    2.8    2.8    2.8    2.8
2.8    2.8    2.8    2.8    2.8    2.8    2.8    2.7    2.7
2.7    2.7     3.
 130.   *    2.8    2.5    2.5    2.8    2.8    2.8    2.8    2.8
2.7    2.8    2.8    2.8    2.8    2.8    2.8    2.8    2.8
2.8    2.8    2.8
 140.   *    2.8    2.7    2.7    2.5    2.5    2.7    2.7    2.5
2.5    2.5    2.7    2.7    2.7    2.7    2.7    2.8    2.8
2.8    2.8    2.8
 150.   *    2.8    2.8    2.7    2.7    2.7    2.5    2.5    2.5
2.5    2.5    2.5    2.5    2.5    2.5    2.5    2.5    2.5
2.5    2.5    2.8
 160.   *    2.8    2.8    2.7    2.7    2.7    2.7    2.7    2.5
2.5    2.5    2.5    2.5    2.5    2.5    2.5    2.5    2.5
2.5    2.5     3.
 170.   *    2.8    2.7    2.7    2.7    2.7    2.7    2.7    2.7
2.7    2.5    2.5    2.5    2.5    2.5    2.5    2.5    2.5
2.5    2.5     3.
 180.   *    2.8    2.7    2.7    2.7    2.7    2.7    2.7    2.7
2.7    2.7    2.5    2.5    2.5    2.5    2.5    2.5    2.5
2.5    2.5    2.8
 190.   *    2.7    2.7    2.7    2.7    2.7    2.7    2.7    2.7
2.7    2.7    2.5    2.5    2.5    2.5    2.5    2.5    2.5
2.5    2.5    2.8
 200.   *    2.7    2.7    2.7    2.7    2.7    2.7    2.7    2.7
2.7    2.5    2.5    2.5    2.5    2.5    2.5    2.5    2.5
2.5    2.5    2.8
 210.   *    2.8    2.7    2.7    2.7    2.7    2.7    2.7    2.7
2.7    2.7    2.5    2.5    2.5    2.5    2.5    2.5    2.5
2.5    2.5    2.8
 220.   *    2.8    2.8    2.7    2.7    2.7    2.7    2.7    2.7
2.7    2.5    2.5    2.5    2.5    2.5    2.5    2.5    2.5
2.5    2.5    2.8
 230.   *    2.8    2.8    2.7    2.7    2.7    2.7    2.7    2.5
2.5    2.5    2.5    2.5    2.5    2.5    2.5    2.5    2.5
2.5    2.5    2.8
 240.   *    2.8    2.8    2.7    2.7    2.7    2.5    2.5    2.5
2.5    2.5    2.5    2.5    2.5    2.5    2.5    2.5    2.5
2.5    2.5    2.8
 250.   *    2.8    2.7    2.5    2.5    2.5    2.5    2.5    2.5
2.5    2.5    2.5    2.5    2.5    2.5    2.5    2.5    2.5
2.5    2.5    2.8
 260.   *    2.5    2.5    2.5    2.5    2.5    2.5    2.5    2.5
2.5    2.5    2.5    2.5    2.5    2.5    2.5    2.5    2.5
2.5    2.5    2.8
 270.   *    2.5    2.5    2.5    2.5    2.5    2.5    2.5    2.5
```

```
2.5    2.5    2.5    2.5    2.5    2.5    2.5    2.5    2.5
2.5    2.5    2.7
 280.  *    2.5    2.5    2.5    2.5    2.5    2.5    2.5    2.5
2.5    2.5    2.5    2.5    2.5    2.5    2.5    2.5    2.5
2.5    2.5    2.5
 290.  *    2.5    2.5    2.5    2.5    2.5    2.5    2.5    2.5
2.5    2.5    2.5    2.5    2.5    2.5    2.5    2.5    2.5
2.5    2.5    2.5
 300.  *    2.5    2.5    2.5    2.5    2.5    2.5    2.5    2.5
2.5    2.5    2.5    2.5    2.5    2.5    2.5    2.5    2.5
2.5    2.5    2.5
 310.  *    2.5    2.5    2.5    2.5    2.5    2.5    2.5    2.5
2.5    2.5    2.5    2.5    2.5    2.5    2.5    2.5    2.5
2.5    2.5    2.5
 320.  *    2.5    2.5    2.5    2.5    2.5    2.5    2.5    2.5
2.5    2.5    2.5    2.5    2.5    2.5    2.5    2.5    2.5
2.5    2.5    2.5
 330.  *    2.5    2.5    2.5    2.5    2.5    2.5    2.5    2.5
2.5    2.5    2.5    2.5    2.5    2.5    2.5    2.5    2.5
2.5    2.5    2.5
 340.  *    2.5    2.5    2.5    2.5    2.5    2.5    2.5    2.5
2.5    2.5    2.5    2.5    2.5    2.5    2.5    2.5    2.5
2.5    2.5    2.5
 350.  *    2.5    2.5    2.5    2.5    2.5    2.5    2.5    2.5
2.5    2.5    2.5    2.5    2.5    2.5    2.5    2.5    2.5
2.5    2.5    2.5
 360.  *    2.5    2.5    2.5    2.5    2.5    2.5    2.5    2.5
2.5    2.5    2.5    2.5    2.5    2.5    2.5    2.5    2.5
2.5    2.5    2.5
 ------
*-------------------------------------------------------------------
-------------------------------------------------------------------
-----------
 MAX   *    2.8    2.8    2.8    2.8    2.8    2.8    2.8    2.8
2.8    2.8    2.8    2.8    2.8    2.8    2.8    2.8    2.8
2.8    2.8     3.
 DEGR. *     90     90    100    100    100    100    110    110
110    110    120    120    120    120    120    130    130
130    130    100
```

MODEL RESULTS

REMARKS : In search of the angle corresponding to the maximum concentration, only the first angle, of the angles with same maximum concentrations, is indicated as maximum.

WIND ANGLE RANGE: .-360.

WIND ANGLE (DEGR)	*	CONCENTRATION (PPM) REC441	REC442	REC443	REC444	REC445	REC446	REC447	REC448
		REC449	REC450	REC451	REC452	REC453	REC454	REC455	REC456	REC457
		REC458	REC459	REC460						
.	*	2.5	2.5	2.5	2.5	2.5	2.5	2.5	2.5
		2.5	2.5	2.5	2.5	2.5	2.5	2.5	2.5
		2.5	2.5	2.5					
10.	*	2.5	2.5	2.5	2.5	2.5	2.5	2.5	2.5
		2.5	2.5	2.5	2.5	2.5	2.5	2.5	2.5
		2.5	2.5	2.5					
20.	*	2.5	2.5	2.5	2.5	2.5	2.5	2.5	2.5
		2.5	2.5	2.5	2.5	2.5	2.5	2.5	2.5
		2.5	2.5	2.5					
30.	*	2.5	2.5	2.5	2.5	2.5	2.5	2.5	2.5
		2.5	2.5	2.5	2.5	2.5	2.5	2.5	2.5
		2.5	2.5	2.5					
40.	*	2.7	2.7	2.7	2.7	2.7	2.5	2.5	2.5
		2.5	2.5	2.5	2.5	2.5	2.5	2.5	2.5
		2.5	2.5	2.5					
50.	*	2.7	2.7	2.7	2.7	2.7	2.7	2.7	2.7
		2.7	2.5	2.5	2.5	2.5	2.5	2.5	2.5
		2.5	2.5	2.5					
60.	*	2.7	2.7	2.7	2.7	2.7	2.7	2.7	2.7
		2.7	2.7	2.7	2.5	2.5	2.5	2.5	2.5
		2.5	2.5	2.5					
70.	*	2.7	2.7	2.7	2.7	2.7	2.7	2.7	2.7
		2.7	2.7	2.7	2.7	2.7	2.5	2.5	2.5
		2.5	2.5	2.5					
80.	*	2.7	2.7	2.7	2.7	2.7	2.7	2.7	2.7
		2.7	2.7	2.7	2.7	2.7	2.7	2.7	2.5
		2.5	2.5	2.5					
90.	*	2.8	2.8	2.8	2.7	2.7	2.7	2.7	2.7
		2.7	2.7	2.7	2.7	2.7	2.7	2.7	2.7
		2.7	2.5	2.5					

```
 100.   *     3.    2.8    2.8    2.8    2.8    2.8    2.8    2.7
2.7    2.7    2.7    2.7    2.7    2.7    2.7    2.7    2.7
2.7    2.7    2.5
 110.   *    2.8    2.8    2.8    2.8    2.8    2.8    2.8    2.8
2.8    2.8    2.8    2.7    2.7    2.7    2.7    2.7    2.7
2.7    2.7    2.7
 120.   *    2.8    2.8    2.8    2.8    2.8    2.8    2.8    2.8
2.8    2.8    2.8    2.8    2.8    2.8    2.8    2.8    2.7
2.7    2.7    2.7
 130.   *    2.8    2.7    2.8    2.8    2.8    2.8    2.8    2.8
2.8    2.8    2.8    2.8    2.8    2.8    2.8    2.8    2.8
2.8    2.8    2.8
 140.   *    2.8    2.8    2.7    2.5    2.7    2.7    2.7    2.7
2.7    2.7    2.8    2.8    2.8    2.8    2.8    2.8    2.8
2.8    2.8    2.8
 150.   *    2.8    2.8    2.8    2.7    2.7    2.5    2.7    2.7
2.7    2.7    2.5    2.5    2.5    2.5    2.5    2.5    2.5
2.7    2.7    2.7
 160.   *     3.    2.8    2.8    2.8    2.8    2.8    2.7    2.5
2.5    2.5    2.5    2.7    2.7    2.5    2.5    2.5    2.5
2.5    2.5    2.5
 170.   *    2.8    2.8    2.8    2.7    2.7    2.7    2.7    2.7
2.7    2.5    2.5    2.5    2.5    2.5    2.5    2.5    2.5
2.5    2.5    2.5
 180.   *    2.8    2.8    2.7    2.7    2.7    2.7    2.7    2.7
2.7    2.7    2.5    2.5    2.5    2.5    2.5    2.5    2.5
2.5    2.5    2.5
 190.   *    2.8    2.7    2.7    2.7    2.7    2.7    2.7    2.7
2.7    2.7    2.7    2.5    2.5    2.5    2.5    2.5    2.5
2.5    2.5    2.5
 200.   *    2.8    2.7    2.7    2.7    2.7    2.7    2.7    2.7
2.7    2.7    2.5    2.5    2.5    2.5    2.5    2.5    2.5
2.5    2.5    2.5
 210.   *    2.8    2.8    2.7    2.7    2.7    2.7    2.7    2.7
2.7    2.7    2.7    2.5    2.5    2.5    2.5    2.5    2.5
2.5    2.5    2.5
 220.   *    2.8    2.8    2.8    2.7    2.7    2.7    2.7    2.7
2.7    2.7    2.7    2.5    2.5    2.5    2.5    2.5    2.5
2.5    2.5    2.5
 230.   *    2.8    2.8    2.8    2.7    2.7    2.7    2.7    2.7
2.7    2.5    2.5    2.5    2.5    2.5    2.5    2.5    2.5
2.5    2.5    2.5
 240.   *    2.8    2.8    2.8    2.7    2.7    2.7    2.5    2.5
2.5    2.5    2.5    2.5    2.5    2.5    2.5    2.5    2.5
2.5    2.5    2.5
 250.   *    2.8    2.8    2.7    2.5    2.5    2.5    2.5    2.5
2.5    2.5    2.5    2.5    2.5    2.5    2.5    2.5    2.5
2.5    2.5    2.5
 260.   *    2.8    2.5    2.5    2.5    2.5    2.5    2.5    2.5
2.5    2.5    2.5    2.5    2.5    2.5    2.5    2.5    2.5
2.5    2.5    2.5
 270.   *    2.5    2.5    2.5    2.5    2.5    2.5    2.5    2.5
```

```
2.5    2.5    2.5    2.5    2.5    2.5    2.5    2.5    2.5
2.5    2.5    2.5
 280.  *    2.5    2.5    2.5    2.5    2.5    2.5    2.5    2.5
2.5    2.5    2.5    2.5    2.5    2.5    2.5    2.5    2.5
2.5    2.5    2.5
 290.  *    2.5    2.5    2.5    2.5    2.5    2.5    2.5    2.5
2.5    2.5    2.5    2.5    2.5    2.5    2.5    2.5    2.5
2.5    2.5    2.5
 300.  *    2.5    2.5    2.5    2.5    2.5    2.5    2.5    2.5
2.5    2.5    2.5    2.5    2.5    2.5    2.5    2.5    2.5
2.5    2.5    2.5
 310.  *    2.5    2.5    2.5    2.5    2.5    2.5    2.5    2.5
2.5    2.5    2.5    2.5    2.5    2.5    2.5    2.5    2.5
2.5    2.5    2.5
 320.  *    2.5    2.5    2.5    2.5    2.5    2.5    2.5    2.5
2.5    2.5    2.5    2.5    2.5    2.5    2.5    2.5    2.5
2.5    2.5    2.5
 330.  *    2.5    2.5    2.5    2.5    2.5    2.5    2.5    2.5
2.5    2.5    2.5    2.5    2.5    2.5    2.5    2.5    2.5
2.5    2.5    2.5
 340.  *    2.5    2.5    2.5    2.5    2.5    2.5    2.5    2.5
2.5    2.5    2.5    2.5    2.5    2.5    2.5    2.5    2.5
2.5    2.5    2.5
 350.  *    2.5    2.5    2.5    2.5    2.5    2.5    2.5    2.5
2.5    2.5    2.5    2.5    2.5    2.5    2.5    2.5    2.5
2.5    2.5    2.5
 360.  *    2.5    2.5    2.5    2.5    2.5    2.5    2.5    2.5
2.5    2.5    2.5    2.5    2.5    2.5    2.5    2.5    2.5
2.5    2.5    2.5
 ------
*-------------------------------------------------------------------
-------------------------------------------------------------------
-----------
 MAX   *     3.    2.8    2.8    2.8    2.8    2.8    2.8    2.8
2.8    2.8    2.8    2.8    2.8    2.8    2.8    2.8    2.8
2.8    2.8    2.8
 DEGR. *    100     90     90    100    100    100    100    110
110    110    110    120    120    120    120    120    130
130    130    130
```

MODEL RESULTS

REMARKS : In search of the angle corresponding to the maximum concentration, only the first angle, of the angles with same maximum concentrations, is indicated as maximum.

WIND ANGLE RANGE: .-360.

WIND ANGLE (DEGR)	*	CONCENTRATION (PPM) REC461	REC462	REC463	REC464	REC465	REC466	REC467	REC468	REC469	REC470	REC471	REC472	REC473	REC474	REC475	REC476	REC477	REC478	REC479	REC480
.	*	2.5	2.5	2.5	2.5	2.5	2.5	2.5	2.5	2.5	2.5	2.5	2.5	2.5	2.5	2.5	2.5	2.5	2.5	2.5	2.5
10.	*	2.5	2.5	2.5	2.5	2.5	2.5	2.5	2.5	2.5	2.5	2.5	2.5	2.5	2.5	2.5	2.5	2.5	2.5	2.5	2.5
20.	*	2.5	2.5	2.5	2.5	2.5	2.5	2.5	2.5	2.5	2.5	2.5	2.5	2.5	2.5	2.5	2.5	2.5	2.5	2.5	2.5
30.	*	2.7	2.7	2.7	2.7	2.7	2.7	2.5	2.5	2.5	2.5	2.5	2.5	2.5	2.5	2.5	2.5	2.5	2.5	2.5	2.5
40.	*	2.7	2.7	2.7	2.7	2.7	2.7	2.7	2.7	2.7	2.7	2.5	2.5	2.5	2.5	2.5	2.5	2.5	2.5	2.5	2.5
50.	*	2.8	2.7	2.7	2.7	2.7	2.7	2.7	2.7	2.7	2.7	2.7	2.7	2.7	2.5	2.5	2.5	2.5	2.5	2.5	2.5
60.	*	2.8	2.7	2.7	2.7	2.7	2.7	2.7	2.7	2.7	2.7	2.7	2.7	2.7	2.7	2.7	2.5	2.5	2.5	2.5	2.5
70.	*	2.8	2.8	2.7	2.7	2.7	2.7	2.7	2.7	2.7	2.7	2.7	2.7	2.7	2.7	2.7	2.7	2.5	2.5	2.5	2.5
80.	*	3.	2.8	2.8	2.7	2.7	2.7	2.7	2.7	2.7	2.7	2.7	2.7	2.7	2.7	2.7	2.7	2.7	2.7	2.5	2.5
90.	*	3.	3.	2.8	2.8	2.7	2.7	2.7	2.7	2.7	2.7	2.7	2.7	2.7	2.7	2.7	2.7	2.7	2.7	2.7	2.7

```
 100.   *    3.2    3.2     3.     3.    2.8    2.8    2.8    2.8
2.7    2.7    2.7    2.7    2.7    2.7    2.7    2.7    2.7
2.7    2.7    2.7
 110.   *     3.     3.    3.2     3.    2.8    2.8    2.8    2.8
2.8    2.8    2.8    2.8    2.7    2.7    2.7    2.7    2.7
2.7    2.7    2.7
 120.   *     3.    2.8    2.8    3.2     3.    2.8    2.8    2.8
2.8    2.8    2.8    2.8    2.8    2.8    2.8    2.8    2.7
2.7    2.7    2.7
 130.   *    2.8     3.    2.8    2.8     3.    2.8    2.8    2.8
2.8    2.8    2.8    2.8    2.8    2.8    2.8    2.8    2.8
2.8    2.8    2.8
 140.   *    2.8    2.8    2.8    2.7    2.7    2.8    2.8    2.8
2.8    2.8    2.8    2.8    2.8    2.8    2.8    2.8    2.8
2.8    2.8    2.8
 150.   *     3.    2.8    2.8    2.8    2.8    2.7    2.7    2.7
2.7    2.5    2.5    2.5    2.7    2.7    2.7    2.7    2.7
2.7    2.7    2.7
 160.   *    2.8    2.8    2.8    2.8    2.8    2.8    2.8    2.7
2.7    2.7    2.7    2.7    2.7    2.5    2.5    2.5    2.5
2.5    2.5    2.7
 170.   *     3.     3.    2.8    2.8    2.8    2.8    2.8    2.8
2.7    2.7    2.5    2.7    2.7    2.7    2.7    2.7    2.7
2.5    2.5    2.5
 180.   *    2.8    2.8    2.8    2.8    2.7    2.7    2.7    2.7
2.7    2.7    2.7    2.5    2.5    2.5    2.5    2.5    2.5
2.5    2.5    2.5
 190.   *     3.    2.8    2.8    2.7    2.7    2.7    2.7    2.7
2.7    2.7    2.7    2.7    2.5    2.5    2.5    2.5    2.5
2.5    2.5    2.5
 200.   *    2.8    2.8    2.7    2.7    2.7    2.7    2.7    2.7
2.7    2.7    2.7    2.5    2.5    2.5    2.5    2.5    2.5
2.5    2.5    2.5
 210.   *    2.8    2.8    2.8    2.7    2.7    2.7    2.7    2.7
2.7    2.7    2.7    2.7    2.5    2.5    2.5    2.5    2.5
2.5    2.5    2.5
 220.   *    2.8    2.8    2.8    2.8    2.7    2.7    2.7    2.7
2.7    2.7    2.7    2.7    2.5    2.5    2.5    2.5    2.5
2.5    2.5    2.5
 230.   *    2.8    2.8    2.8    2.8    2.7    2.7    2.7    2.7
2.7    2.7    2.5    2.5    2.5    2.5    2.5    2.5    2.5
2.5    2.5    2.5
 240.   *    2.8    2.8    2.8    2.8    2.7    2.7    2.7    2.7
2.5    2.5    2.5    2.5    2.5    2.5    2.5    2.5    2.5
2.5    2.5    2.5
 250.   *    2.8    2.8    2.8    2.7    2.7    2.5    2.5    2.5
2.5    2.5    2.5    2.5    2.5    2.5    2.5    2.5    2.5
2.5    2.5    2.5
 260.   *    2.8    2.8    2.5    2.5    2.5    2.5    2.5    2.5
2.5    2.5    2.5    2.5    2.5    2.5    2.5    2.5    2.5
2.5    2.5    2.5
 270.   *    2.7    2.5    2.5    2.5    2.5    2.5    2.5    2.5
```

```
2.5    2.5    2.5    2.5    2.5    2.5    2.5    2.5    2.5
2.5    2.5    2.5
 280.  *    2.5    2.5    2.5    2.5    2.5    2.5    2.5    2.5
2.5    2.5    2.5    2.5    2.5    2.5    2.5    2.5    2.5
2.5    2.5    2.5
 290.  *    2.5    2.5    2.5    2.5    2.5    2.5    2.5    2.5
2.5    2.5    2.5    2.5    2.5    2.5    2.5    2.5    2.5
2.5    2.5    2.5
 300.  *    2.5    2.5    2.5    2.5    2.5    2.5    2.5    2.5
2.5    2.5    2.5    2.5    2.5    2.5    2.5    2.5    2.5
2.5    2.5    2.5
 310.  *    2.5    2.5    2.5    2.5    2.5    2.5    2.5    2.5
2.5    2.5    2.5    2.5    2.5    2.5    2.5    2.5    2.5
2.5    2.5    2.5
 320.  *    2.5    2.5    2.5    2.5    2.5    2.5    2.5    2.5
2.5    2.5    2.5    2.5    2.5    2.5    2.5    2.5    2.5
2.5    2.5    2.5
 330.  *    2.5    2.5    2.5    2.5    2.5    2.5    2.5    2.5
2.5    2.5    2.5    2.5    2.5    2.5    2.5    2.5    2.5
2.5    2.5    2.5
 340.  *    2.5    2.5    2.5    2.5    2.5    2.5    2.5    2.5
2.5    2.5    2.5    2.5    2.5    2.5    2.5    2.5    2.5
2.5    2.5    2.5
 350.  *    2.5    2.5    2.5    2.5    2.5    2.5    2.5    2.5
2.5    2.5    2.5    2.5    2.5    2.5    2.5    2.5    2.5
2.5    2.5    2.5
 360.  *    2.5    2.5    2.5    2.5    2.5    2.5    2.5    2.5
2.5    2.5    2.5    2.5    2.5    2.5    2.5    2.5    2.5
2.5    2.5    2.5
 ------
*-------------------------------------------------------------------
-------------------------------------------------------------------
-----------
 MAX   *    3.2    3.2    3.2    3.2     3.    2.8    2.8    2.8
2.8    2.8    2.8    2.8    2.8    2.8    2.8    2.8    2.8
2.8    2.8    2.8
 DEGR. *    100    100    110    120    120    100    100    100
110    110    110    110    120    120    120    120    130
130    130    130
```

MODEL RESULTS

REMARKS : In search of the angle corresponding to the maximum concentration, only the first angle, of the angles with same maximum concentrations, is indicated as maximum.

WIND ANGLE RANGE: .-360.

WIND ANGLE (DEGR)	*	CONCENTRATION (PPM) REC481	REC482	REC483	REC484	REC485	REC486	REC487	REC488	REC489	REC490	REC491	REC492	REC493	REC494	REC495	REC496	REC497	REC498	REC499	REC500
.	*	2.5	2.5	2.5	2.5	2.5	2.5	2.5	2.5	2.5	2.5	2.5	2.5	2.5	2.5	2.5	2.5	2.5	2.5	2.5	2.5
10.	*	2.5	2.5	2.5	2.5	2.5	2.5	2.5	2.5	2.5	2.5	2.5	2.5	2.7	2.7	2.7	2.7	2.7	2.7	2.7	2.7
20.	*	2.5	2.5	2.5	2.5	2.5	2.5	2.5	2.5	2.5	2.7	2.7	2.7	2.7	2.7	2.7	2.7	2.7	2.7	2.7	2.7
30.	*	2.5	2.5	2.5	2.5	2.5	2.5	2.5	2.7	2.7	2.7	2.7	2.7	2.7	2.7	2.7	2.7	2.7	2.7	2.7	2.7
40.	*	2.5	2.5	2.5	2.5	2.5	2.5	2.7	2.7	2.7	2.7	2.7	2.7	2.7	2.7	2.7	2.7	2.7	2.7	2.7	2.7
50.	*	2.5	2.5	2.5	2.5	2.5	2.5	2.5	2.7	2.7	2.7	2.7	2.7	2.7	2.7	2.7	2.7	2.7	2.7	2.7	2.7
60.	*	2.5	2.5	2.5	2.5	2.5	2.5	2.5	2.5	2.5	2.5	2.7	2.7	2.7	2.7	2.7	2.7	2.7	2.7	2.7	2.7
70.	*	2.5	2.5	2.5	2.5	2.5	2.5	2.5	2.5	2.5	2.5	2.5	2.5	2.5	2.5	2.7	2.7	2.7	2.7	2.7	2.7
80.	*	2.5	2.5	2.5	2.5	2.5	2.5	2.5	2.5	2.5	2.5	2.5	2.5	2.5	2.5	2.5	2.5	2.5	2.5	2.7	2.7
90.	*	2.5	2.5	2.5	2.5	2.5	2.5	2.5	2.5	2.5	2.5	2.5	2.5	2.5	2.5	2.5	2.5	2.5	2.5	2.5	2.5

```
 100.   *    2.7    2.5    2.5    2.5    2.5    2.5    2.5    2.5
2.5    2.5    2.5    2.5    2.5    2.5    2.5    2.5    2.5
2.5    2.5    2.5
 110.   *    2.7    2.5    2.5    2.5    2.5    2.5    2.5    2.5
2.5    2.5    2.5    2.5    2.5    2.5    2.5    2.5    2.5
2.5    2.5    2.5
 120.   *    2.7    2.5    2.5    2.5    2.5    2.5    2.5    2.5
2.5    2.5    2.5    2.5    2.5    2.5    2.5    2.5    2.5
2.5    2.5    2.5
 130.   *    2.7    2.5    2.5    2.5    2.5    2.5    2.5    2.5
2.5    2.5    2.5    2.5    2.5    2.5    2.5    2.5    2.5
2.5    2.5    2.5
 140.   *    2.8    2.5    2.5    2.5    2.5    2.5    2.5    2.5
2.5    2.5    2.5    2.5    2.5    2.5    2.5    2.5    2.5
2.5    2.5    2.5
 150.   *    2.7    2.5    2.5    2.5    2.5    2.5    2.5    2.5
2.5    2.5    2.5    2.5    2.5    2.5    2.5    2.5    2.5
2.5    2.5    2.5
 160.   *    2.7    2.5    2.5    2.5    2.5    2.5    2.5    2.5
2.5    2.5    2.5    2.5    2.5    2.5    2.5    2.5    2.5
2.5    2.5    2.5
 170.   *    2.5    2.5    2.5    2.5    2.5    2.5    2.5    2.5
2.5    2.5    2.5    2.5    2.5    2.5    2.5    2.5    2.5
2.5    2.5    2.5
 180.   *    2.5    2.5    2.5    2.5    2.5    2.5    2.5    2.5
2.5    2.5    2.5    2.5    2.5    2.5    2.5    2.5    2.5
2.5    2.5    2.5
 190.   *    2.5    2.5    2.5    2.5    2.5    2.5    2.5    2.5
2.5    2.5    2.5    2.5    2.5    2.5    2.5    2.5    2.5
2.5    2.5    2.5
 200.   *    2.5    2.5    2.5    2.5    2.5    2.5    2.5    2.5
2.5    2.5    2.5    2.5    2.5    2.5    2.5    2.5    2.5
2.5    2.5    2.5
 210.   *    2.5    2.5    2.5    2.5    2.5    2.5    2.5    2.5
2.5    2.5    2.5    2.5    2.5    2.5    2.5    2.5    2.5
2.5    2.5    2.5
 220.   *    2.5    2.5    2.5    2.5    2.5    2.5    2.5    2.5
2.5    2.5    2.5    2.5    2.5    2.5    2.5    2.5    2.5
2.5    2.5    2.5
 230.   *    2.5    2.5    2.5    2.5    2.5    2.5    2.5    2.5
2.5    2.5    2.5    2.5    2.5    2.5    2.5    2.5    2.5
2.5    2.5    2.5
 240.   *    2.5    2.5    2.5    2.5    2.5    2.5    2.5    2.5
2.5    2.5    2.5    2.5    2.5    2.5    2.5    2.5    2.5
2.5    2.5    2.5
 250.   *    2.5    2.5    2.5    2.5    2.5    2.5    2.5    2.5
2.5    2.5    2.5    2.5    2.5    2.5    2.5    2.5    2.5
2.5    2.5    2.5
 260.   *    2.5    2.5    2.5    2.5    2.5    2.5    2.5    2.5
2.5    2.5    2.5    2.5    2.5    2.5    2.5    2.5    2.5
2.5    2.5    2.5
 270.   *    2.5    2.5    2.5    2.5    2.5    2.5    2.5    2.5
```

```
2.5    2.5    2.5    2.5    2.5    2.5    2.5    2.5    2.5
2.5    2.5    2.5
 280.  *    2.5    2.5    2.5    2.5    2.5    2.5    2.5    2.5
2.5    2.5    2.5    2.5    2.5    2.5    2.5    2.5    2.5
2.5    2.5    2.5
 290.  *    2.5    2.5    2.5    2.5    2.5    2.5    2.5    2.5
2.5    2.5    2.5    2.5    2.5    2.5    2.5    2.5    2.5
2.5    2.5    2.5
 300.  *    2.5    2.5    2.5    2.5    2.5    2.5    2.5    2.5
2.5    2.5    2.5    2.5    2.5    2.5    2.5    2.5    2.5
2.5    2.5    2.5
 310.  *    2.5    2.5    2.5    2.5    2.5    2.5    2.5    2.5
2.5    2.5    2.5    2.5    2.5    2.5    2.5    2.5    2.5
2.5    2.5    2.5
 320.  *    2.5    2.5    2.5    2.5    2.5    2.5    2.5    2.5
2.5    2.5    2.5    2.5    2.5    2.5    2.5    2.5    2.5
2.5    2.5    2.5
 330.  *    2.5    2.5    2.5    2.5    2.5    2.5    2.5    2.5
2.5    2.5    2.5    2.5    2.5    2.5    2.5    2.5    2.5
2.5    2.5    2.5
 340.  *    2.5    2.5    2.5    2.5    2.5    2.5    2.5    2.5
2.5    2.5    2.5    2.5    2.5    2.5    2.5    2.5    2.5
2.5    2.5    2.5
 350.  *    2.5    2.5    2.5    2.5    2.5    2.5    2.5    2.5
2.5    2.5    2.5    2.5    2.5    2.5    2.5    2.5    2.5
2.5    2.5    2.5
 360.  *    2.5    2.5    2.5    2.5    2.5    2.5    2.5    2.5
2.5    2.5    2.5    2.5    2.5    2.5    2.5    2.5    2.5
2.5    2.5    2.5
 ------
*-------------------------------------------------------------------
-------------------------------------------------------------------
-----------
 MAX   *    2.8    2.5    2.5    2.5    2.5    2.5    2.7    2.7
2.7    2.7    2.7    2.7    2.7    2.7    2.7    2.7    2.7
2.7    2.7    2.7
 DEGR. *    140      0      0      0      0      0     40     30
30     20     20     20     20     10     10     10     10     10
10     10
```

MODEL RESULTS

REMARKS : In search of the angle corresponding to the maximum concentration, only the first angle, of the angles with same maximum concentrations, is indicated as maximum.

WIND ANGLE RANGE: .-360.

WIND ANGLE (DEGR)	*	CONCENTRATION (PPM) REC501	REC502	REC503	REC504	REC505	REC506	REC507	REC508	REC509	REC510	REC511	REC512	REC513	REC514	REC515	REC516	REC517	REC518	REC519	REC520
.	*	2.7	2.7	2.5	2.5	2.5	2.5	2.5	2.5	2.5	2.5	2.5	2.5	2.5	2.5	2.5	2.7	2.7	2.7	2.7	2.7
10.	*	2.7	2.7	2.5	2.5	2.5	2.5	2.5	2.5	2.5	2.5	2.5	2.7	2.7	2.7	2.7	2.7	2.7	2.7	2.7	2.7
20.	*	2.7	2.7	2.5	2.5	2.5	2.5	2.5	2.5	2.5	2.7	2.7	2.7	2.7	2.7	2.7	2.7	2.7	2.7	2.7	2.7
30.	*	2.7	2.7	2.5	2.5	2.5	2.5	2.5	2.5	2.7	2.7	2.7	2.7	2.7	2.7	2.7	2.7	2.7	2.7	2.7	2.7
40.	*	2.7	2.7	2.5	2.5	2.5	2.5	2.5	2.5	2.7	2.7	2.7	2.7	2.7	2.7	2.7	2.7	2.7	2.7	2.7	2.7
50.	*	2.7	2.8	2.5	2.5	2.5	2.5	2.5	2.5	2.5	2.7	2.7	2.7	2.7	2.7	2.7	2.7	2.7	2.7	2.7	2.7
60.	*	2.8	2.8	2.5	2.5	2.5	2.5	2.5	2.5	2.5	2.5	2.5	2.7	2.7	2.7	2.7	2.7	2.7	2.7	2.7	2.7
70.	*	2.8	2.8	2.5	2.5	2.5	2.5	2.5	2.5	2.5	2.5	2.5	2.5	2.5	2.5	2.5	2.7	2.7	2.7	2.7	2.7
80.	*	2.7	2.8	2.5	2.5	2.5	2.5	2.5	2.5	2.5	2.5	2.5	2.5	2.5	2.5	2.5	2.5	2.5	2.5	2.5	2.7
90.	*	2.5	2.5	2.5	2.5	2.5	2.5	2.5	2.5	2.5	2.5	2.5	2.5	2.5	2.5	2.5	2.5	2.5	2.5	2.5	2.5

```
 100.   *    2.5    2.5    2.5    2.5    2.5    2.5    2.5    2.5
2.5    2.5    2.5    2.5    2.5    2.5    2.5    2.5    2.5
2.5    2.5    2.5
 110.   *    2.5    2.5    2.5    2.5    2.5    2.5    2.5    2.5
2.5    2.5    2.5    2.5    2.5    2.5    2.5    2.5    2.5
2.5    2.5    2.5
 120.   *    2.5    2.5    2.5    2.5    2.5    2.5    2.5    2.5
2.5    2.5    2.5    2.5    2.5    2.5    2.5    2.5    2.5
2.5    2.5    2.5
 130.   *    2.5    2.5    2.5    2.5    2.5    2.5    2.5    2.5
2.5    2.5    2.5    2.5    2.5    2.5    2.5    2.5    2.5
2.5    2.5    2.5
 140.   *    2.5    2.5    2.5    2.5    2.5    2.5    2.5    2.5
2.5    2.5    2.5    2.5    2.5    2.5    2.5    2.5    2.5
2.5    2.5    2.5
 150.   *    2.5    2.5    2.5    2.5    2.5    2.5    2.5    2.5
2.5    2.5    2.5    2.5    2.5    2.5    2.5    2.5    2.5
2.5    2.5    2.5
 160.   *    2.5    2.5    2.5    2.5    2.5    2.5    2.5    2.5
2.5    2.5    2.5    2.5    2.5    2.5    2.5    2.5    2.5
2.5    2.5    2.5
 170.   *    2.5    2.5    2.5    2.5    2.5    2.5    2.5    2.5
2.5    2.5    2.5    2.5    2.5    2.5    2.5    2.5    2.5
2.5    2.5    2.5
 180.   *    2.5    2.5    2.5    2.5    2.5    2.5    2.5    2.5
2.5    2.5    2.5    2.5    2.5    2.5    2.5    2.5    2.5
2.5    2.5    2.5
 190.   *    2.5    2.5    2.5    2.5    2.5    2.5    2.5    2.5
2.5    2.5    2.5    2.5    2.5    2.5    2.5    2.5    2.5
2.5    2.5    2.5
 200.   *    2.5    2.5    2.5    2.5    2.5    2.5    2.5    2.5
2.5    2.5    2.5    2.5    2.5    2.5    2.5    2.5    2.5
2.5    2.5    2.5
 210.   *    2.5    2.5    2.5    2.5    2.5    2.5    2.5    2.5
2.5    2.5    2.5    2.5    2.5    2.5    2.5    2.5    2.5
2.5    2.5    2.5
 220.   *    2.5    2.5    2.5    2.5    2.5    2.5    2.5    2.5
2.5    2.5    2.5    2.5    2.5    2.5    2.5    2.5    2.5
2.5    2.5    2.5
 230.   *    2.5    2.5    2.5    2.5    2.5    2.5    2.5    2.5
2.5    2.5    2.5    2.5    2.5    2.5    2.5    2.5    2.5
2.5    2.5    2.5
 240.   *    2.5    2.5    2.5    2.5    2.5    2.5    2.5    2.5
2.5    2.5    2.5    2.5    2.5    2.5    2.5    2.5    2.5
2.5    2.5    2.5
 250.   *    2.5    2.5    2.5    2.5    2.5    2.5    2.5    2.5
2.5    2.5    2.5    2.5    2.5    2.5    2.5    2.5    2.5
2.5    2.5    2.5
 260.   *    2.5    2.5    2.5    2.5    2.5    2.5    2.5    2.5
2.5    2.5    2.5    2.5    2.5    2.5    2.5    2.5    2.5
2.5    2.5    2.5
 270.   *    2.5    2.5    2.5    2.5    2.5    2.5    2.5    2.5
```

```
2.5    2.5    2.5    2.5    2.5    2.5    2.5    2.5    2.5
2.5    2.5    2.5
 280.  *    2.5    2.5    2.5    2.5    2.5    2.5    2.5    2.5
2.5    2.5    2.5    2.5    2.5    2.5    2.5    2.5    2.5
2.5    2.5    2.5
 290.  *    2.5    2.5    2.5    2.5    2.5    2.5    2.5    2.5
2.5    2.5    2.5    2.5    2.5    2.5    2.5    2.5    2.5
2.5    2.5    2.5
 300.  *    2.5    2.5    2.5    2.5    2.5    2.5    2.5    2.5
2.5    2.5    2.5    2.5    2.5    2.5    2.5    2.5    2.5
2.5    2.5    2.5
 310.  *    2.5    2.5    2.5    2.5    2.5    2.5    2.5    2.5
2.5    2.5    2.5    2.5    2.5    2.5    2.5    2.5    2.5
2.5    2.5    2.5
 320.  *    2.5    2.5    2.5    2.5    2.5    2.5    2.5    2.5
2.5    2.5    2.5    2.5    2.5    2.5    2.5    2.5    2.5
2.5    2.5    2.5
 330.  *    2.5    2.5    2.5    2.5    2.5    2.5    2.5    2.5
2.5    2.5    2.5    2.5    2.5    2.5    2.5    2.5    2.5
2.5    2.5    2.5
 340.  *    2.5    2.5    2.5    2.5    2.5    2.5    2.5    2.5
2.5    2.5    2.5    2.5    2.5    2.5    2.5    2.5    2.5
2.5    2.5    2.5
 350.  *    2.5    2.5    2.5    2.5    2.5    2.5    2.5    2.5
2.5    2.5    2.5    2.5    2.5    2.5    2.5    2.5    2.5
2.5    2.5    2.5
 360.  *    2.7    2.7    2.5    2.5    2.5    2.5    2.5    2.5
2.5    2.5    2.5    2.5    2.5    2.5    2.5    2.5    2.7
2.7    2.7    2.7
 ------
*-------------------------------------------------------------------
-------------------------------------------------------------------
-----------
 MAX   *    2.8    2.8    2.5    2.5    2.5    2.5    2.5    2.5
2.7    2.7    2.7    2.7    2.7    2.7    2.7    2.7    2.7
2.7    2.7    2.7
 DEGR. *     60     50      0      0      0      0      0      0
30     20     20     10     10     10     10     10      0      0
0      0
```

MODEL RESULTS

REMARKS : In search of the angle corresponding to the maximum concentration, only the first angle, of the angles with same maximum concentrations, is indicated as maximum.

WIND ANGLE RANGE: .-360.

WIND ANGLE (DEGR)	*	CONCENTRATION (PPM) REC521	REC522	REC523	REC524	REC525	REC526	REC527	REC528	REC529	REC530	REC531	REC532	REC533	REC534	REC535	REC536	REC537	REC538	REC539	REC540
.	*	2.7	2.7	2.7	2.5	2.5	2.5	2.5	2.5	2.5	2.5	2.5	2.5	2.5	2.7	2.7	2.7	2.7	2.7	2.7	
10.	*	2.7	2.7	2.7	2.5	2.5	2.5	2.5	2.5	2.5	2.5	2.5	2.7	2.7	2.7	2.7	2.7	2.7	2.7	2.7	
20.	*	2.7	2.7	2.7	2.5	2.5	2.5	2.5	2.5	2.5	2.5	2.5	2.7	2.7	2.7	2.7	2.7	2.7	2.7	2.7	
30.	*	2.7	2.7	2.7	2.5	2.5	2.5	2.5	2.5	2.5	2.5	2.7	2.7	2.7	2.7	2.7	2.7	2.7	2.7	2.7	
40.	*	2.7	2.7	2.7	2.5	2.5	2.5	2.5	2.5	2.5	2.7	2.7	2.7	2.7	2.7	2.7	2.7	2.7	2.7	2.7	
50.	*	2.7	2.7	2.8	2.5	2.5	2.5	2.5	2.5	2.5	2.5	2.7	2.7	2.7	2.7	2.7	2.7	2.7	2.7	2.7	
60.	*	2.7	2.8	2.8	2.5	2.5	2.5	2.5	2.5	2.5	2.5	2.5	2.5	2.7	2.7	2.7	2.7	2.7	2.7	2.7	
70.	*	2.7	2.8	2.8	2.5	2.5	2.5	2.5	2.5	2.5	2.5	2.5	2.5	2.5	2.5	2.5	2.5	2.7	2.7	2.7	
80.	*	2.7	2.7	2.8	2.5	2.5	2.5	2.5	2.5	2.5	2.5	2.5	2.5	2.5	2.5	2.5	2.5	2.5	2.5	2.5	
90.	*	2.5	2.5	2.5	2.5	2.5	2.5	2.5	2.5	2.5	2.5	2.5	2.5	2.5	2.5	2.5	2.5	2.5	2.5	2.5	

```
 100.   *    2.5    2.5    2.5    2.5    2.5    2.5    2.5    2.5
2.5    2.5    2.5    2.5    2.5    2.5    2.5    2.5    2.5
2.5    2.5    2.5
 110.   *    2.5    2.5    2.5    2.5    2.5    2.5    2.5    2.5
2.5    2.5    2.5    2.5    2.5    2.5    2.5    2.5    2.5
2.5    2.5    2.5
 120.   *    2.5    2.5    2.5    2.5    2.5    2.5    2.5    2.5
2.5    2.5    2.5    2.5    2.5    2.5    2.5    2.5    2.5
2.5    2.5    2.5
 130.   *    2.5    2.5    2.5    2.5    2.5    2.5    2.5    2.5
2.5    2.5    2.5    2.5    2.5    2.5    2.5    2.5    2.5
2.5    2.5    2.5
 140.   *    2.5    2.5    2.5    2.5    2.5    2.5    2.5    2.5
2.5    2.5    2.5    2.5    2.5    2.5    2.5    2.5    2.5
2.5    2.5    2.5
 150.   *    2.5    2.5    2.5    2.5    2.5    2.5    2.5    2.5
2.5    2.5    2.5    2.5    2.5    2.5    2.5    2.5    2.5
2.5    2.5    2.5
 160.   *    2.5    2.5    2.5    2.5    2.5    2.5    2.5    2.5
2.5    2.5    2.5    2.5    2.5    2.5    2.5    2.5    2.5
2.5    2.5    2.5
 170.   *    2.5    2.5    2.5    2.5    2.5    2.5    2.5    2.5
2.5    2.5    2.5    2.5    2.5    2.5    2.5    2.5    2.5
2.5    2.5    2.5
 180.   *    2.5    2.5    2.5    2.5    2.5    2.5    2.5    2.5
2.5    2.5    2.5    2.5    2.5    2.5    2.5    2.5    2.5
2.5    2.5    2.5
 190.   *    2.5    2.5    2.5    2.5    2.5    2.5    2.5    2.5
2.5    2.5    2.5    2.5    2.5    2.5    2.5    2.5    2.5
2.5    2.5    2.5
 200.   *    2.5    2.5    2.5    2.5    2.5    2.5    2.5    2.5
2.5    2.5    2.5    2.5    2.5    2.5    2.5    2.5    2.5
2.5    2.5    2.5
 210.   *    2.5    2.5    2.5    2.5    2.5    2.5    2.5    2.5
2.5    2.5    2.5    2.5    2.5    2.5    2.5    2.5    2.5
2.5    2.5    2.5
 220.   *    2.5    2.5    2.5    2.5    2.5    2.5    2.5    2.5
2.5    2.5    2.5    2.5    2.5    2.5    2.5    2.5    2.5
2.5    2.5    2.5
 230.   *    2.5    2.5    2.5    2.5    2.5    2.5    2.5    2.5
2.5    2.5    2.5    2.5    2.5    2.5    2.5    2.5    2.5
2.5    2.5    2.5
 240.   *    2.5    2.5    2.5    2.5    2.5    2.5    2.5    2.5
2.5    2.5    2.5    2.5    2.5    2.5    2.5    2.5    2.5
2.5    2.5    2.5
 250.   *    2.5    2.5    2.5    2.5    2.5    2.5    2.5    2.5
2.5    2.5    2.5    2.5    2.5    2.5    2.5    2.5    2.5
2.5    2.5    2.5
 260.   *    2.5    2.5    2.5    2.5    2.5    2.5    2.5    2.5
2.5    2.5    2.5    2.5    2.5    2.5    2.5    2.5    2.5
2.5    2.5    2.5
 270.   *    2.5    2.5    2.5    2.5    2.5    2.5    2.5    2.5
```

```
2.5    2.5    2.5    2.5    2.5    2.5    2.5    2.5    2.5
2.5    2.5    2.5
 280.  *    2.5    2.5    2.5    2.5    2.5    2.5    2.5    2.5
2.5    2.5    2.5    2.5    2.5    2.5    2.5    2.5    2.5
2.5    2.5    2.5
 290.  *    2.5    2.5    2.5    2.5    2.5    2.5    2.5    2.5
2.5    2.5    2.5    2.5    2.5    2.5    2.5    2.5    2.5
2.5    2.5    2.5
 300.  *    2.5    2.5    2.5    2.5    2.5    2.5    2.5    2.5
2.5    2.5    2.5    2.5    2.5    2.5    2.5    2.5    2.5
2.5    2.5    2.5
 310.  *    2.5    2.5    2.5    2.5    2.5    2.5    2.5    2.5
2.5    2.5    2.5    2.5    2.5    2.5    2.5    2.5    2.5
2.5    2.5    2.5
 320.  *    2.5    2.5    2.5    2.5    2.5    2.5    2.5    2.5
2.5    2.5    2.5    2.5    2.5    2.5    2.5    2.5    2.5
2.5    2.5    2.5
 330.  *    2.5    2.5    2.5    2.5    2.5    2.5    2.5    2.5
2.5    2.5    2.5    2.5    2.5    2.5    2.5    2.5    2.5
2.5    2.5    2.5
 340.  *    2.5    2.5    2.5    2.5    2.5    2.5    2.5    2.5
2.5    2.5    2.5    2.5    2.5    2.5    2.5    2.5    2.5
2.5    2.5    2.5
 350.  *    2.7    2.7    2.7    2.5    2.5    2.5    2.5    2.5
2.5    2.5    2.5    2.5    2.5    2.5    2.5    2.5    2.5
2.7    2.7    2.7
 360.  *    2.7    2.7    2.7    2.5    2.5    2.5    2.5    2.5
2.5    2.5    2.5    2.5    2.5    2.5    2.7    2.7    2.7
2.7    2.7    2.7
 ------
*-------------------------------------------------------------------
-------------------------------------------------------------------
-----------
 MAX   *    2.7    2.8    2.8    2.5    2.5    2.5    2.5    2.5
2.5    2.7    2.7    2.7    2.7    2.7    2.7    2.7    2.7
2.7    2.7    2.7
 DEGR. *      0     60     50      0      0      0      0      0
0     30     20     10     10     10      0      0      0      0
0      0
```

MODEL RESULTS

REMARKS : In search of the angle corresponding to the maximum concentration, only the first angle, of the angles with same maximum concentrations, is indicated as maximum.

WIND ANGLE RANGE: .-360.

WIND ANGLE (DEGR)	*	CONCENTRATION (PPM) REC541	REC542	REC543	REC544	REC545	REC546	REC547	REC548	REC549	REC550	REC551	REC552	REC553	REC554	REC555	REC556	REC557	REC558	REC559	REC560
.	*	2.7	2.7	2.7	2.7	2.5	2.5	2.5	2.5	2.5	2.5	2.5	2.5	2.5	2.7	2.7	2.7	2.7	2.7	2.7	2.7
10.	*	2.7	2.7	2.7	2.7	2.5	2.5	2.5	2.5	2.5	2.5	2.5	2.7	2.7	2.7	2.7	2.7	2.7	2.7	2.7	2.7
20.	*	2.7	2.7	2.7	2.7	2.5	2.5	2.5	2.5	2.5	2.5	2.5	2.7	2.7	2.7	2.7	2.7	2.7	2.7	2.7	2.7
30.	*	2.7	2.7	2.7	2.7	2.5	2.5	2.5	2.5	2.5	2.5	2.7	2.7	2.7	2.7	2.7	2.7	2.7	2.7	2.7	2.7
40.	*	2.7	2.7	2.7	2.7	2.5	2.5	2.5	2.5	2.5	2.5	2.7	2.7	2.7	2.7	2.7	2.7	2.7	2.7	2.7	2.7
50.	*	2.7	2.7	2.7	2.8	2.5	2.5	2.5	2.5	2.5	2.5	2.5	2.7	2.7	2.7	2.7	2.7	2.7	2.7	2.7	2.7
60.	*	2.7	2.7	2.8	2.8	2.5	2.5	2.5	2.5	2.5	2.5	2.5	2.5	2.5	2.5	2.7	2.7	2.7	2.7	2.7	2.7
70.	*	2.7	2.7	2.8	2.8	2.5	2.5	2.5	2.5	2.5	2.5	2.5	2.5	2.5	2.5	2.5	2.5	2.5	2.5	2.7	2.7
80.	*	2.5	2.7	2.7	2.8	2.5	2.5	2.5	2.5	2.5	2.5	2.5	2.5	2.5	2.5	2.5	2.5	2.5	2.5	2.5	2.5
90.	*	2.5	2.5	2.5	2.5	2.5	2.5	2.5	2.5	2.5	2.5	2.5	2.5	2.5	2.5	2.5	2.5	2.5	2.5	2.5	2.5

```
 100.   *    2.5    2.5    2.5    2.5    2.5    2.5    2.5    2.5
2.5    2.5    2.5    2.5    2.5    2.5    2.5    2.5    2.5
2.5    2.5    2.5
 110.   *    2.5    2.5    2.5    2.5    2.5    2.5    2.5    2.5
2.5    2.5    2.5    2.5    2.5    2.5    2.5    2.5    2.5
2.5    2.5    2.5
 120.   *    2.5    2.5    2.5    2.5    2.5    2.5    2.5    2.5
2.5    2.5    2.5    2.5    2.5    2.5    2.5    2.5    2.5
2.5    2.5    2.5
 130.   *    2.5    2.5    2.5    2.5    2.5    2.5    2.5    2.5
2.5    2.5    2.5    2.5    2.5    2.5    2.5    2.5    2.5
2.5    2.5    2.5
 140.   *    2.5    2.5    2.5    2.5    2.5    2.5    2.5    2.5
2.5    2.5    2.5    2.5    2.5    2.5    2.5    2.5    2.5
2.5    2.5    2.5
 150.   *    2.5    2.5    2.5    2.5    2.5    2.5    2.5    2.5
2.5    2.5    2.5    2.5    2.5    2.5    2.5    2.5    2.5
2.5    2.5    2.5
 160.   *    2.5    2.5    2.5    2.5    2.5    2.5    2.5    2.5
2.5    2.5    2.5    2.5    2.5    2.5    2.5    2.5    2.5
2.5    2.5    2.5
 170.   *    2.5    2.5    2.5    2.5    2.5    2.5    2.5    2.5
2.5    2.5    2.5    2.5    2.5    2.5    2.5    2.5    2.5
2.5    2.5    2.5
 180.   *    2.5    2.5    2.5    2.5    2.5    2.5    2.5    2.5
2.5    2.5    2.5    2.5    2.5    2.5    2.5    2.5    2.5
2.5    2.5    2.5
 190.   *    2.5    2.5    2.5    2.5    2.5    2.5    2.5    2.5
2.5    2.5    2.5    2.5    2.5    2.5    2.5    2.5    2.5
2.5    2.5    2.5
 200.   *    2.5    2.5    2.5    2.5    2.5    2.5    2.5    2.5
2.5    2.5    2.5    2.5    2.5    2.5    2.5    2.5    2.5
2.5    2.5    2.5
 210.   *    2.5    2.5    2.5    2.5    2.5    2.5    2.5    2.5
2.5    2.5    2.5    2.5    2.5    2.5    2.5    2.5    2.5
2.5    2.5    2.5
 220.   *    2.5    2.5    2.5    2.5    2.5    2.5    2.5    2.5
2.5    2.5    2.5    2.5    2.5    2.5    2.5    2.5    2.5
2.5    2.5    2.5
 230.   *    2.5    2.5    2.5    2.5    2.5    2.5    2.5    2.5
2.5    2.5    2.5    2.5    2.5    2.5    2.5    2.5    2.5
2.5    2.5    2.5
 240.   *    2.5    2.5    2.5    2.5    2.5    2.5    2.5    2.5
2.5    2.5    2.5    2.5    2.5    2.5    2.5    2.5    2.5
2.5    2.5    2.5
 250.   *    2.5    2.5    2.5    2.5    2.5    2.5    2.5    2.5
2.5    2.5    2.5    2.5    2.5    2.5    2.5    2.5    2.5
2.5    2.5    2.5
 260.   *    2.5    2.5    2.5    2.5    2.5    2.5    2.5    2.5
2.5    2.5    2.5    2.5    2.5    2.5    2.5    2.5    2.5
2.5    2.5    2.5
 270.   *    2.5    2.5    2.5    2.5    2.5    2.5    2.5    2.5
```

```
2.5    2.5    2.5    2.5    2.5    2.5    2.5    2.5    2.5
2.5    2.5    2.5
 280.  *    2.5    2.5    2.5    2.5    2.5    2.5    2.5    2.5
2.5    2.5    2.5    2.5    2.5    2.5    2.5    2.5    2.5
2.5    2.5    2.5
 290.  *    2.5    2.5    2.5    2.5    2.5    2.5    2.5    2.5
2.5    2.5    2.5    2.5    2.5    2.5    2.5    2.5    2.5
2.5    2.5    2.5
 300.  *    2.5    2.5    2.5    2.5    2.5    2.5    2.5    2.5
2.5    2.5    2.5    2.5    2.5    2.5    2.5    2.5    2.5
2.5    2.5    2.5
 310.  *    2.5    2.5    2.5    2.5    2.5    2.5    2.5    2.5
2.5    2.5    2.5    2.5    2.5    2.5    2.5    2.5    2.5
2.5    2.5    2.5
 320.  *    2.5    2.5    2.5    2.5    2.5    2.5    2.5    2.5
2.5    2.5    2.5    2.5    2.5    2.5    2.5    2.5    2.5
2.5    2.5    2.5
 330.  *    2.5    2.5    2.5    2.7    2.5    2.5    2.5    2.5
2.5    2.5    2.5    2.5    2.5    2.5    2.5    2.5    2.5
2.5    2.5    2.5
 340.  *    2.5    2.7    2.7    2.7    2.5    2.5    2.5    2.5
2.5    2.5    2.5    2.5    2.5    2.5    2.5    2.5    2.5
2.5    2.5    2.7
 350.  *    2.7    2.7    2.7    2.7    2.5    2.5    2.5    2.5
2.5    2.5    2.5    2.5    2.5    2.5    2.5    2.5    2.7
2.7    2.7    2.7
 360.  *    2.7    2.7    2.7    2.7    2.5    2.5    2.5    2.5
2.5    2.5    2.5    2.5    2.5    2.7    2.7    2.7    2.7
2.7    2.7    2.7
 ------
*-------------------------------------------------------------------
-------------------------------------------------------------------
-----------
 MAX   *    2.7    2.7    2.8    2.8    2.5    2.5    2.5    2.5
2.5    2.5    2.7    2.7    2.7    2.7    2.7    2.7    2.7
2.7    2.7    2.7
 DEGR. *      0      0     60     50      0      0      0      0
0      0     30     10     10      0      0      0      0      0
0      0
```

MODEL RESULTS

REMARKS : In search of the angle corresponding to the maximum concentration, only the first angle, of the angles with same maximum concentrations, is indicated as maximum.

WIND ANGLE RANGE: .-360.

WIND ANGLE (DEGR)	*	CONCENTRATION (PPM) REC561	REC562	REC563	REC564	REC565	REC566	REC567	REC568	REC569	REC570	REC571	REC572	REC573	REC574	REC575	REC576	REC577	REC578	REC579	REC580
.	*	2.7	2.7	2.7	2.7	2.7	2.5	2.5	2.5	2.5	2.5	2.5	2.5	2.7	2.7	2.7	2.7	2.7	2.7	2.7	
10.	*	2.7	2.7	2.7	2.7	2.7	2.5	2.5	2.5	2.5	2.5	2.5	2.5	2.7	2.7	2.7	2.7	2.7	2.7	2.7	
20.	*	2.7	2.7	2.7	2.7	2.7	2.5	2.5	2.5	2.5	2.5	2.5	2.5	2.7	2.7	2.7	2.7	2.7	2.7	2.7	
30.	*	2.7	2.7	2.7	2.7	2.7	2.5	2.5	2.5	2.5	2.5	2.5	2.7	2.7	2.7	2.7	2.7	2.7	2.7	2.7	
40.	*	2.7	2.7	2.7	2.7	2.7	2.5	2.5	2.5	2.5	2.5	2.5	2.7	2.7	2.7	2.7	2.7	2.7	2.7	2.7	
50.	*	2.7	2.7	2.7	2.7	2.8	2.5	2.5	2.5	2.5	2.5	2.5	2.5	2.7	2.7	2.7	2.7	2.7	2.7	2.7	
60.	*	2.7	2.7	2.7	2.8	2.8	2.5	2.5	2.5	2.5	2.5	2.5	2.5	2.5	2.5	2.5	2.5	2.7	2.7	2.7	
70.	*	2.7	2.7	2.7	2.8	2.8	2.5	2.5	2.5	2.5	2.5	2.5	2.5	2.5	2.5	2.5	2.5	2.5	2.5	2.5	
80.	*	2.5	2.5	2.7	2.7	2.8	2.5	2.5	2.5	2.5	2.5	2.5	2.5	2.5	2.5	2.5	2.5	2.5	2.5	2.5	
90.	*	2.5	2.5	2.5	2.5	2.5	2.5	2.5	2.5	2.5	2.5	2.5	2.5	2.5	2.5	2.5	2.5	2.5	2.5	2.5	

100. * 2.5 2.5 2.5 2.5 2.5 2.5 2.5 2.5
2.5 2.5 2.5 2.5 2.5 2.5 2.5 2.5 2.5
2.5 2.5 2.5
110. * 2.5 2.5 2.5 2.5 2.5 2.5 2.5 2.5
2.5 2.5 2.5 2.5 2.5 2.5 2.5 2.5 2.5
2.5 2.5 2.5
120. * 2.5 2.5 2.5 2.5 2.5 2.5 2.5 2.5
2.5 2.5 2.5 2.5 2.5 2.5 2.5 2.5 2.5
2.5 2.5 2.5
130. * 2.5 2.5 2.5 2.5 2.5 2.5 2.5 2.5
2.5 2.5 2.5 2.5 2.5 2.5 2.5 2.5 2.5
2.5 2.5 2.5
140. * 2.5 2.5 2.5 2.5 2.5 2.5 2.5 2.5
2.5 2.5 2.5 2.5 2.5 2.5 2.5 2.5 2.5
2.5 2.5 2.5
150. * 2.5 2.5 2.5 2.5 2.5 2.5 2.5 2.5
2.5 2.5 2.5 2.5 2.5 2.5 2.5 2.5 2.5
2.5 2.5 2.5
160. * 2.5 2.5 2.5 2.5 2.5 2.5 2.5 2.5
2.5 2.5 2.5 2.5 2.5 2.5 2.5 2.5 2.5
2.5 2.5 2.5
170. * 2.5 2.5 2.5 2.5 2.5 2.5 2.5 2.5
2.5 2.5 2.5 2.5 2.5 2.5 2.5 2.5 2.5
2.5 2.5 2.5
180. * 2.5 2.5 2.5 2.5 2.5 2.5 2.5 2.5
2.5 2.5 2.5 2.5 2.5 2.5 2.5 2.5 2.5
2.5 2.5 2.5
190. * 2.5 2.5 2.5 2.5 2.5 2.5 2.5 2.5
2.5 2.5 2.5 2.5 2.5 2.5 2.5 2.5 2.5
2.5 2.5 2.5
200. * 2.5 2.5 2.5 2.5 2.5 2.5 2.5 2.5
2.5 2.5 2.5 2.5 2.5 2.5 2.5 2.5 2.5
2.5 2.5 2.5
210. * 2.5 2.5 2.5 2.5 2.5 2.5 2.5 2.5
2.5 2.5 2.5 2.5 2.5 2.5 2.5 2.5 2.5
2.5 2.5 2.5
220. * 2.5 2.5 2.5 2.5 2.5 2.5 2.5 2.5
2.5 2.5 2.5 2.5 2.5 2.5 2.5 2.5 2.5
2.5 2.5 2.5
230. * 2.5 2.5 2.5 2.5 2.5 2.5 2.5 2.5
2.5 2.5 2.5 2.5 2.5 2.5 2.5 2.5 2.5
2.5 2.5 2.5
240. * 2.5 2.5 2.5 2.5 2.5 2.5 2.5 2.5
2.5 2.5 2.5 2.5 2.5 2.5 2.5 2.5 2.5
2.5 2.5 2.5
250. * 2.5 2.5 2.5 2.5 2.5 2.5 2.5 2.5
2.5 2.5 2.5 2.5 2.5 2.5 2.5 2.5 2.5
2.5 2.5 2.5
260. * 2.5 2.5 2.5 2.5 2.5 2.5 2.5 2.5
2.5 2.5 2.5 2.5 2.5 2.5 2.5 2.5 2.5
2.5 2.5 2.5
270. * 2.5 2.5 2.5 2.5 2.5 2.5 2.5 2.5

```
2.5    2.5    2.5    2.5    2.5    2.5    2.5    2.5    2.5
2.5    2.5    2.5
 280.  *    2.5    2.5    2.5    2.5    2.5    2.5    2.5    2.5
2.5    2.5    2.5    2.5    2.5    2.5    2.5    2.5    2.5
2.5    2.5    2.5
 290.  *    2.5    2.5    2.5    2.5    2.5    2.5    2.5    2.5
2.5    2.5    2.5    2.5    2.5    2.5    2.5    2.5    2.5
2.5    2.5    2.5
 300.  *    2.5    2.5    2.5    2.5    2.5    2.5    2.5    2.5
2.5    2.5    2.5    2.5    2.5    2.5    2.5    2.5    2.5
2.5    2.5    2.5
 310.  *    2.5    2.5    2.5    2.5    2.5    2.5    2.5    2.5
2.5    2.5    2.5    2.5    2.5    2.5    2.5    2.5    2.5
2.5    2.5    2.5
 320.  *    2.5    2.5    2.5    2.5    2.7    2.5    2.5    2.5
2.5    2.5    2.5    2.5    2.5    2.5    2.5    2.5    2.5
2.5    2.5    2.5
 330.  *    2.5    2.5    2.7    2.7    2.7    2.5    2.5    2.5
2.5    2.5    2.5    2.5    2.5    2.5    2.5    2.5    2.5
2.5    2.5    2.5
 340.  *    2.7    2.7    2.7    2.7    2.7    2.5    2.5    2.5
2.5    2.5    2.5    2.5    2.5    2.5    2.5    2.5    2.5
2.5    2.7    2.7
 350.  *    2.7    2.7    2.7    2.7    2.7    2.5    2.5    2.5
2.5    2.5    2.5    2.5    2.5    2.5    2.5    2.7    2.7
2.7    2.7    2.7
 360.  *    2.7    2.7    2.7    2.7    2.7    2.5    2.5    2.5
2.5    2.5    2.5    2.5    2.5    2.7    2.7    2.7    2.7
2.7    2.7    2.7
 ------
*-------------------------------------------------------------------
-------------------------------------------------------------------
-----------
 MAX   *    2.7    2.7    2.7    2.8    2.8    2.5    2.5    2.5
2.5    2.5    2.5    2.7    2.7    2.7    2.7    2.7    2.7
2.7    2.7    2.7
 DEGR. *      0      0      0     60     50      0      0      0
0      0      0     30     10      0      0      0      0      0
0      0
```

MODEL RESULTS

REMARKS : In search of the angle corresponding to the maximum concentration, only the first angle, of the angles with same maximum concentrations, is indicated as maximum.

WIND ANGLE RANGE: .-360.

WIND ANGLE (DEGR)	* CONCENTRATION (PPM) * REC581	REC582	REC583	REC584	REC585	REC586	REC587	REC588	REC589	REC590	REC591	REC592	REC593	REC594	REC595	REC596	REC597	REC598	REC599	REC600
.	* 2.7	2.7	2.7	2.7	2.7	2.7	2.5	2.5	2.5	2.5	2.5	2.5	2.7	2.7	2.7	2.7	2.7	2.7	2.7	
10.	* 2.7	2.7	2.7	2.7	2.7	2.7	2.5	2.5	2.5	2.5	2.5	2.5	2.7	2.7	2.7	2.7	2.7	2.7	2.7	
20.	* 2.7	2.7	2.7	2.7	2.7	2.7	2.5	2.5	2.5	2.5	2.5	2.5	2.7	2.7	2.7	2.7	2.7	2.7	2.7	
30.	* 2.7	2.7	2.7	2.7	2.7	2.7	2.5	2.5	2.5	2.5	2.5	2.5	2.7	2.7	2.7	2.7	2.7	2.7	2.7	
40.	* 2.7	2.7	2.7	2.7	2.7	2.7	2.5	2.5	2.5	2.5	2.5	2.5	2.7	2.7	2.7	2.7	2.7	2.7	2.7	
50.	* 2.7	2.7	2.7	2.7	2.7	2.8	2.5	2.5	2.5	2.5	2.5	2.5	2.5	2.7	2.7	2.7	2.7	2.7	2.7	
60.	* 2.7	2.7	2.7	2.7	2.8	2.8	2.5	2.5	2.5	2.5	2.5	2.5	2.5	2.5	2.5	2.5	2.5	2.7	2.7	
70.	* 2.7	2.7	2.7	2.7	2.8	2.8	2.5	2.5	2.5	2.5	2.5	2.5	2.5	2.5	2.5	2.5	2.5	2.5	2.5	
80.	* 2.5	2.5	2.5	2.8	2.8	2.8	2.5	2.5	2.5	2.5	2.5	2.5	2.5	2.5	2.5	2.5	2.5	2.5	2.5	
90.	* 2.5	2.5	2.5	2.5	2.5	2.5	2.5	2.5	2.5	2.5	2.5	2.5	2.5	2.5	2.5	2.5	2.5	2.5	2.5	

```
 100.   *    2.5    2.5    2.5    2.5    2.5    2.5    2.5    2.5
2.5    2.5    2.5    2.5    2.5    2.5    2.5    2.5    2.5
2.5    2.5    2.5
 110.   *    2.5    2.5    2.5    2.5    2.5    2.5    2.5    2.5
2.5    2.5    2.5    2.5    2.5    2.5    2.5    2.5    2.5
2.5    2.5    2.5
 120.   *    2.5    2.5    2.5    2.5    2.5    2.5    2.5    2.5
2.5    2.5    2.5    2.5    2.5    2.5    2.5    2.5    2.5
2.5    2.5    2.5
 130.   *    2.5    2.5    2.5    2.5    2.5    2.5    2.5    2.5
2.5    2.5    2.5    2.5    2.5    2.5    2.5    2.5    2.5
2.5    2.5    2.5
 140.   *    2.5    2.5    2.5    2.5    2.5    2.5    2.5    2.5
2.5    2.5    2.5    2.5    2.5    2.5    2.5    2.5    2.5
2.5    2.5    2.5
 150.   *    2.5    2.5    2.5    2.5    2.5    2.5    2.5    2.5
2.5    2.5    2.5    2.5    2.5    2.5    2.5    2.5    2.5
2.5    2.5    2.5
 160.   *    2.5    2.5    2.5    2.5    2.5    2.5    2.5    2.5
2.5    2.5    2.5    2.5    2.5    2.5    2.5    2.5    2.5
2.5    2.5    2.5
 170.   *    2.5    2.5    2.5    2.5    2.5    2.5    2.5    2.5
2.5    2.5    2.5    2.5    2.5    2.5    2.5    2.5    2.5
2.5    2.5    2.5
 180.   *    2.5    2.5    2.5    2.5    2.5    2.5    2.5    2.5
2.5    2.5    2.5    2.5    2.5    2.5    2.5    2.5    2.5
2.5    2.5    2.5
 190.   *    2.5    2.5    2.5    2.5    2.5    2.5    2.5    2.5
2.5    2.5    2.5    2.5    2.5    2.5    2.5    2.5    2.5
2.5    2.5    2.5
 200.   *    2.5    2.5    2.5    2.5    2.5    2.5    2.5    2.5
2.5    2.5    2.5    2.5    2.5    2.5    2.5    2.5    2.5
2.5    2.5    2.5
 210.   *    2.5    2.5    2.5    2.5    2.5    2.5    2.5    2.5
2.5    2.5    2.5    2.5    2.5    2.5    2.5    2.5    2.5
2.5    2.5    2.5
 220.   *    2.5    2.5    2.5    2.5    2.5    2.5    2.5    2.5
2.5    2.5    2.5    2.5    2.5    2.5    2.5    2.5    2.5
2.5    2.5    2.5
 230.   *    2.5    2.5    2.5    2.5    2.5    2.5    2.5    2.5
2.5    2.5    2.5    2.5    2.5    2.5    2.5    2.5    2.5
2.5    2.5    2.5
 240.   *    2.5    2.5    2.5    2.5    2.5    2.5    2.5    2.5
2.5    2.5    2.5    2.5    2.5    2.5    2.5    2.5    2.5
2.5    2.5    2.5
 250.   *    2.5    2.5    2.5    2.5    2.5    2.5    2.5    2.5
2.5    2.5    2.5    2.5    2.5    2.5    2.5    2.5    2.5
2.5    2.5    2.5
 260.   *    2.5    2.5    2.5    2.5    2.5    2.5    2.5    2.5
2.5    2.5    2.5    2.5    2.5    2.5    2.5    2.5    2.5
2.5    2.5    2.5
 270.   *    2.5    2.5    2.5    2.5    2.5    2.5    2.5    2.5
```

```
2.5    2.5    2.5    2.5    2.5    2.5    2.5    2.5    2.5
2.5    2.5    2.5
 280.  *    2.5    2.5    2.5    2.5    2.5    2.5    2.5    2.5
2.5    2.5    2.5    2.5    2.5    2.5    2.5    2.5    2.5
2.5    2.5    2.5
 290.  *    2.5    2.5    2.5    2.5    2.5    2.5    2.5    2.5
2.5    2.5    2.5    2.5    2.5    2.5    2.5    2.5    2.5
2.5    2.5    2.5
 300.  *    2.5    2.5    2.5    2.5    2.5    2.5    2.5    2.5
2.5    2.5    2.5    2.5    2.5    2.5    2.5    2.5    2.5
2.5    2.5    2.5
 310.  *    2.5    2.5    2.5    2.5    2.5    2.7    2.5    2.5
2.5    2.5    2.5    2.5    2.5    2.5    2.5    2.5    2.5
2.5    2.5    2.5
 320.  *    2.5    2.5    2.5    2.7    2.7    2.7    2.5    2.5
2.5    2.5    2.5    2.5    2.5    2.5    2.5    2.5    2.5
2.5    2.5    2.5
 330.  *    2.5    2.7    2.7    2.7    2.7    2.7    2.5    2.5
2.5    2.5    2.5    2.5    2.5    2.5    2.5    2.5    2.5
2.5    2.5    2.5
 340.  *    2.7    2.7    2.7    2.7    2.7    2.7    2.5    2.5
2.5    2.5    2.5    2.5    2.5    2.5    2.5    2.5    2.5
2.7    2.7    2.7
 350.  *    2.7    2.7    2.7    2.7    2.7    2.7    2.5    2.5
2.5    2.5    2.5    2.5    2.5    2.5    2.5    2.7    2.7
2.7    2.7    2.7
 360.  *    2.7    2.7    2.7    2.7    2.7    2.7    2.5    2.5
2.5    2.5    2.5    2.5    2.5    2.7    2.7    2.7    2.7
2.7    2.7    2.7
 ------
*-------------------------------------------------------------------
-------------------------------------------------------------------
-----------
 MAX   *    2.7    2.7    2.7    2.8    2.8    2.8    2.5    2.5
2.5    2.5    2.5    2.5    2.7    2.7    2.7    2.7    2.7
2.7    2.7    2.7
 DEGR. *      0      0      0     80     60     50      0      0
0      0      0      0     30      0      0      0      0      0
0      0
```

MODEL RESULTS

REMARKS : In search of the angle corresponding to the maximum concentration, only the first angle, of the angles with same maximum concentrations, is indicated as maximum.

WIND ANGLE RANGE: .-360.

WIND ANGLE (DEGR)	*	CONCENTRATION (PPM) REC601	REC602	REC603	REC604	REC605	REC606	REC607	REC608	REC609	REC610	REC611	REC612	REC613	REC614	REC615	REC616	REC617	REC618	REC619	REC620
.	*	2.7	2.7	2.7	2.7	2.7	2.7	2.7	2.5	2.5	2.5	2.5	2.5	2.5	2.7	2.7	2.7	2.7	2.7	2.7	
10.	*	2.7	2.7	2.7	2.7	2.7	2.7	2.7	2.5	2.5	2.5	2.5	2.5	2.5	2.7	2.7	2.7	2.7	2.7	2.7	
20.	*	2.7	2.7	2.7	2.7	2.7	2.7	2.7	2.5	2.5	2.5	2.5	2.5	2.5	2.7	2.7	2.7	2.7	2.7	2.7	
30.	*	2.7	2.7	2.7	2.7	2.7	2.7	2.7	2.5	2.5	2.5	2.5	2.5	2.5	2.7	2.7	2.7	2.7	2.7	2.7	
40.	*	2.7	2.7	2.7	2.7	2.7	2.7	2.7	2.5	2.5	2.5	2.5	2.5	2.7	2.7	2.7	2.7	2.7	2.7	2.7	
50.	*	2.7	2.7	2.7	2.7	2.7	2.7	2.8	2.5	2.5	2.5	2.5	2.5	2.5	2.5	2.5	2.7	2.7	2.7	2.7	
60.	*	2.7	2.7	2.7	2.7	2.7	2.8	2.8	2.5	2.5	2.5	2.5	2.5	2.5	2.5	2.5	2.5	2.5	2.5	2.7	
70.	*	2.5	2.7	2.7	2.7	2.7	2.8	2.8	2.5	2.5	2.5	2.5	2.5	2.5	2.5	2.5	2.5	2.5	2.5	2.5	
80.	*	2.5	2.5	2.5	2.7	2.8	2.8	2.8	2.5	2.5	2.5	2.5	2.5	2.5	2.5	2.5	2.5	2.5	2.5	2.5	
90.	*	2.5	2.5	2.5	2.5	2.5	2.5	2.5	2.5	2.5	2.5	2.5	2.5	2.5	2.5	2.5	2.5	2.5	2.5	2.5	

100. * 2.5 2.5 2.5 2.5 2.5 2.5 2.5 2.5
2.5 2.5 2.5 2.5 2.5 2.5 2.5 2.5 2.5
2.5 2.5 2.5
110. * 2.5 2.5 2.5 2.5 2.5 2.5 2.5 2.5
2.5 2.5 2.5 2.5 2.5 2.5 2.5 2.5 2.5
2.5 2.5 2.5
120. * 2.5 2.5 2.5 2.5 2.5 2.5 2.5 2.5
2.5 2.5 2.5 2.5 2.5 2.5 2.5 2.5 2.5
2.5 2.5 2.5
130. * 2.5 2.5 2.5 2.5 2.5 2.5 2.5 2.5
2.5 2.5 2.5 2.5 2.5 2.5 2.5 2.5 2.5
2.5 2.5 2.5
140. * 2.5 2.5 2.5 2.5 2.5 2.5 2.5 2.5
2.5 2.5 2.5 2.5 2.5 2.5 2.5 2.5 2.5
2.5 2.5 2.5
150. * 2.5 2.5 2.5 2.5 2.5 2.5 2.5 2.5
2.5 2.5 2.5 2.5 2.5 2.5 2.5 2.5 2.5
2.5 2.5 2.5
160. * 2.5 2.5 2.5 2.5 2.5 2.5 2.5 2.5
2.5 2.5 2.5 2.5 2.5 2.5 2.5 2.5 2.5
2.5 2.5 2.5
170. * 2.5 2.5 2.5 2.5 2.5 2.5 2.5 2.5
2.5 2.5 2.5 2.5 2.5 2.5 2.5 2.5 2.5
2.5 2.5 2.5
180. * 2.5 2.5 2.5 2.5 2.5 2.5 2.5 2.5
2.5 2.5 2.5 2.5 2.5 2.5 2.5 2.5 2.5
2.5 2.5 2.5
190. * 2.5 2.5 2.5 2.5 2.5 2.5 2.5 2.5
2.5 2.5 2.5 2.5 2.5 2.5 2.5 2.5 2.5
2.5 2.5 2.5
200. * 2.5 2.5 2.5 2.5 2.5 2.5 2.5 2.5
2.5 2.5 2.5 2.5 2.5 2.5 2.5 2.5 2.5
2.5 2.5 2.5
210. * 2.5 2.5 2.5 2.5 2.5 2.5 2.5 2.5
2.5 2.5 2.5 2.5 2.5 2.5 2.5 2.5 2.5
2.5 2.5 2.5
220. * 2.5 2.5 2.5 2.5 2.5 2.5 2.5 2.5
2.5 2.5 2.5 2.5 2.5 2.5 2.5 2.5 2.5
2.5 2.5 2.5
230. * 2.5 2.5 2.5 2.5 2.5 2.5 2.5 2.5
2.5 2.5 2.5 2.5 2.5 2.5 2.5 2.5 2.5
2.5 2.5 2.5
240. * 2.5 2.5 2.5 2.5 2.5 2.5 2.5 2.5
2.5 2.5 2.5 2.5 2.5 2.5 2.5 2.5 2.5
2.5 2.5 2.5
250. * 2.5 2.5 2.5 2.5 2.5 2.5 2.5 2.5
2.5 2.5 2.5 2.5 2.5 2.5 2.5 2.5 2.5
2.5 2.5 2.5
260. * 2.5 2.5 2.5 2.5 2.5 2.5 2.5 2.5
2.5 2.5 2.5 2.5 2.5 2.5 2.5 2.5 2.5
2.5 2.5 2.5
270. * 2.5 2.5 2.5 2.5 2.5 2.5 2.5 2.5

```
2.5    2.5    2.5    2.5    2.5    2.5    2.5    2.5    2.5
2.5    2.5    2.5
 280.  *    2.5    2.5    2.5    2.5    2.5    2.5    2.5    2.5
2.5    2.5    2.5    2.5    2.5    2.5    2.5    2.5    2.5
2.5    2.5    2.5
 290.  *    2.5    2.5    2.5    2.5    2.5    2.5    2.5    2.5
2.5    2.5    2.5    2.5    2.5    2.5    2.5    2.5    2.5
2.5    2.5    2.5
 300.  *    2.5    2.5    2.5    2.5    2.5    2.5    2.7    2.5
2.5    2.5    2.5    2.5    2.5    2.5    2.5    2.5    2.5
2.5    2.5    2.5
 310.  *    2.5    2.5    2.5    2.5    2.5    2.7    2.7    2.5
2.5    2.5    2.5    2.5    2.5    2.5    2.5    2.5    2.5
2.5    2.5    2.5
 320.  *    2.5    2.5    2.5    2.7    2.7    2.7    2.7    2.5
2.5    2.5    2.5    2.5    2.5    2.5    2.5    2.5    2.5
2.5    2.5    2.5
 330.  *    2.7    2.7    2.7    2.7    2.7    2.7    2.7    2.5
2.5    2.5    2.5    2.5    2.5    2.5    2.5    2.5    2.5
2.5    2.5    2.5
 340.  *    2.7    2.7    2.7    2.7    2.7    2.7    2.7    2.5
2.5    2.5    2.5    2.5    2.5    2.5    2.5    2.5    2.5
2.7    2.7    2.7
 350.  *    2.7    2.7    2.7    2.7    2.7    2.7    2.7    2.5
2.5    2.5    2.5    2.5    2.5    2.5    2.5    2.7    2.7
2.7    2.7    2.7
 360.  *    2.7    2.7    2.7    2.7    2.7    2.7    2.7    2.5
2.5    2.5    2.5    2.5    2.5    2.5    2.7    2.7    2.7
2.7    2.7    2.7
 ------
*-------------------------------------------------------------------
-------------------------------------------------------------------
-----------
 MAX   *    2.7    2.7    2.7    2.7    2.8    2.8    2.8    2.5
2.5    2.5    2.5    2.5    2.5    2.7    2.7    2.7    2.7
2.7    2.7    2.7
 DEGR. *      0      0      0      0     80     60     50      0
0      0      0      0      0     40      0      0      0      0
0      0
```

MODEL RESULTS

REMARKS : In search of the angle corresponding to the maximum concentration, only the first angle, of the angles with same maximum concentrations, is indicated as maximum.

WIND ANGLE RANGE: .-360.

WIND ANGLE (DEGR)	*	CONCENTRATION (PPM) REC621	REC622	REC623	REC624	REC625	REC626	REC627	REC628	REC629	REC630	REC631	REC632	REC633	REC634	REC635	REC636	REC637	REC638	REC639	REC640
.	*	2.7	2.7	2.7	2.7	2.7	2.7	2.7	2.7	2.5	2.5	2.5	2.5	2.5	2.5	2.5	2.7	2.7	2.7	2.7	2.7
10.	*	2.7	2.7	2.7	2.7	2.7	2.7	2.7	2.7	2.5	2.5	2.5	2.5	2.5	2.5	2.5	2.7	2.7	2.7	2.7	2.7
20.	*	2.7	2.7	2.7	2.7	2.7	2.7	2.7	2.7	2.5	2.5	2.5	2.5	2.5	2.5	2.5	2.7	2.7	2.7	2.7	2.7
30.	*	2.7	2.7	2.7	2.7	2.7	2.7	2.7	2.7	2.5	2.5	2.5	2.5	2.5	2.5	2.5	2.7	2.7	2.7	2.7	2.7
40.	*	2.7	2.7	2.7	2.7	2.7	2.7	2.7	2.7	2.5	2.5	2.5	2.5	2.5	2.5	2.5	2.7	2.7	2.7	2.7	2.7
50.	*	2.7	2.7	2.7	2.7	2.7	2.7	2.7	2.8	2.5	2.5	2.5	2.5	2.5	2.5	2.5	2.5	2.5	2.7	2.7	2.7
60.	*	2.7	2.7	2.7	2.7	2.7	2.7	2.7	2.8	2.5	2.5	2.5	2.5	2.5	2.5	2.5	2.5	2.5	2.5	2.5	2.5
70.	*	2.5	2.5	2.7	2.7	2.7	2.7	2.7	2.8	2.5	2.5	2.5	2.5	2.5	2.5	2.5	2.5	2.5	2.5	2.5	2.5
80.	*	2.5	2.5	2.5	2.5	2.7	2.7	2.8	2.8	2.5	2.5	2.5	2.5	2.5	2.5	2.5	2.5	2.5	2.5	2.5	2.5
90.	*	2.5	2.5	2.5	2.5	2.5	2.5	2.5	2.5	2.5	2.5	2.5	2.5	2.5	2.5	2.5	2.5	2.5	2.5	2.5	2.5

100. * 2.5 2.5 2.5 2.5 2.5 2.5 2.5 2.5
2.5 2.5 2.5 2.5 2.5 2.5 2.5 2.5 2.5
2.5 2.5 2.5
110. * 2.5 2.5 2.5 2.5 2.5 2.5 2.5 2.5
2.5 2.5 2.5 2.5 2.5 2.5 2.5 2.5 2.5
2.5 2.5 2.5
120. * 2.5 2.5 2.5 2.5 2.5 2.5 2.5 2.5
2.5 2.5 2.5 2.5 2.5 2.5 2.5 2.5 2.5
2.5 2.5 2.5
130. * 2.5 2.5 2.5 2.5 2.5 2.5 2.5 2.5
2.5 2.5 2.5 2.5 2.5 2.5 2.5 2.5 2.5
2.5 2.5 2.5
140. * 2.5 2.5 2.5 2.5 2.5 2.5 2.5 2.5
2.5 2.5 2.5 2.5 2.5 2.5 2.5 2.5 2.5
2.5 2.5 2.5
150. * 2.5 2.5 2.5 2.5 2.5 2.5 2.5 2.5
2.5 2.5 2.5 2.5 2.5 2.5 2.5 2.5 2.5
2.5 2.5 2.5
160. * 2.5 2.5 2.5 2.5 2.5 2.5 2.5 2.5
2.5 2.5 2.5 2.5 2.5 2.5 2.5 2.5 2.5
2.5 2.5 2.5
170. * 2.5 2.5 2.5 2.5 2.5 2.5 2.5 2.5
2.5 2.5 2.5 2.5 2.5 2.5 2.5 2.5 2.5
2.5 2.5 2.5
180. * 2.5 2.5 2.5 2.5 2.5 2.5 2.5 2.5
2.5 2.5 2.5 2.5 2.5 2.5 2.5 2.5 2.5
2.5 2.5 2.5
190. * 2.5 2.5 2.5 2.5 2.5 2.5 2.5 2.5
2.5 2.5 2.5 2.5 2.5 2.5 2.5 2.5 2.5
2.5 2.5 2.5
200. * 2.5 2.5 2.5 2.5 2.5 2.5 2.5 2.5
2.5 2.5 2.5 2.5 2.5 2.5 2.5 2.5 2.5
2.5 2.5 2.5
210. * 2.5 2.5 2.5 2.5 2.5 2.5 2.5 2.5
2.5 2.5 2.5 2.5 2.5 2.5 2.5 2.5 2.5
2.5 2.5 2.5
220. * 2.5 2.5 2.5 2.5 2.5 2.5 2.5 2.5
2.5 2.5 2.5 2.5 2.5 2.5 2.5 2.5 2.5
2.5 2.5 2.5
230. * 2.5 2.5 2.5 2.5 2.5 2.5 2.5 2.5
2.5 2.5 2.5 2.5 2.5 2.5 2.5 2.5 2.5
2.5 2.5 2.5
240. * 2.5 2.5 2.5 2.5 2.5 2.5 2.5 2.5
2.5 2.5 2.5 2.5 2.5 2.5 2.5 2.5 2.5
2.5 2.5 2.5
250. * 2.5 2.5 2.5 2.5 2.5 2.5 2.5 2.5
2.5 2.5 2.5 2.5 2.5 2.5 2.5 2.5 2.5
2.5 2.5 2.5
260. * 2.5 2.5 2.5 2.5 2.5 2.5 2.5 2.5
2.5 2.5 2.5 2.5 2.5 2.5 2.5 2.5 2.5
2.5 2.5 2.5
270. * 2.5 2.5 2.5 2.5 2.5 2.5 2.5 2.5

```
2.5    2.5    2.5    2.5    2.5    2.5    2.5    2.5    2.5
2.5    2.5    2.5
 280.  *    2.5    2.5    2.5    2.5    2.5    2.5    2.5    2.5
2.5    2.5    2.5    2.5    2.5    2.5    2.5    2.5    2.5
2.5    2.5    2.5
 290.  *    2.5    2.5    2.5    2.5    2.5    2.5    2.5    2.5
2.5    2.5    2.5    2.5    2.5    2.5    2.5    2.5    2.5
2.5    2.5    2.5
 300.  *    2.5    2.5    2.5    2.5    2.5    2.5    2.5    2.7
2.5    2.5    2.5    2.5    2.5    2.5    2.5    2.5    2.5
2.5    2.5    2.5
 310.  *    2.5    2.5    2.5    2.5    2.5    2.7    2.7    2.7
2.5    2.5    2.5    2.5    2.5    2.5    2.5    2.5    2.5
2.5    2.5    2.5
 320.  *    2.5    2.5    2.5    2.7    2.7    2.7    2.7    2.7
2.5    2.5    2.5    2.5    2.5    2.5    2.5    2.5    2.5
2.5    2.5    2.5
 330.  *    2.7    2.7    2.7    2.7    2.7    2.7    2.7    2.7
2.5    2.5    2.5    2.5    2.5    2.5    2.5    2.5    2.5
2.5    2.5    2.7
 340.  *    2.7    2.7    2.7    2.7    2.7    2.7    2.7    2.7
2.5    2.5    2.5    2.5    2.5    2.5    2.5    2.5    2.5
2.7    2.7    2.7
 350.  *    2.7    2.7    2.7    2.7    2.7    2.7    2.7    2.7
2.5    2.5    2.5    2.5    2.5    2.5    2.5    2.7    2.7
2.7    2.7    2.7
 360.  *    2.7    2.7    2.7    2.7    2.7    2.7    2.7    2.7
2.5    2.5    2.5    2.5    2.5    2.5    2.5    2.7    2.7
2.7    2.7    2.7
 ------
*-------------------------------------------------------------------
-------------------------------------------------------------------
-----------
 MAX   *    2.7    2.7    2.7    2.7    2.7    2.7    2.8    2.8
2.5    2.5    2.5    2.5    2.5    2.5    2.5    2.7    2.7
2.7    2.7    2.7
 DEGR. *      0      0      0      0      0      0     80     50
0      0      0      0      0      0      0      0      0      0
0      0
```

MODEL RESULTS

REMARKS : In search of the angle corresponding to the maximum concentration, only the first angle, of the angles with same maximum concentrations, is indicated as maximum.

WIND ANGLE RANGE: .-360.

WIND ANGLE (DEGR)	*	CONCENTRATION (PPM) REC641	REC642	REC643	REC644	REC645	REC646	REC647	REC648
		REC649	REC650	REC651	REC652	REC653	REC654	REC655	REC656	REC657
		REC658	REC659	REC660						
.	*	2.7	2.7	2.7	2.7	2.7	2.7	2.7	2.7
		2.7	2.5	2.5	2.5	2.5	2.5	2.5	2.7
		2.7	2.7	2.7					
10.	*	2.7	2.7	2.7	2.7	2.7	2.7	2.7	2.7
		2.7	2.5	2.5	2.5	2.5	2.5	2.5	2.7
		2.7	2.7	2.7					
20.	*	2.7	2.7	2.7	2.7	2.7	2.7	2.7	2.7
		2.7	2.5	2.5	2.5	2.5	2.5	2.5	2.7
		2.7	2.7	2.7					
30.	*	2.7	2.7	2.7	2.7	2.7	2.7	2.7	2.7
		2.7	2.5	2.5	2.5	2.5	2.5	2.5	2.7
		2.7	2.7	2.7					
40.	*	2.7	2.7	2.7	2.7	2.7	2.7	2.7	2.7
		2.7	2.5	2.5	2.5	2.5	2.5	2.5	2.7
		2.7	2.7	2.7					
50.	*	2.7	2.7	2.7	2.7	2.7	2.7	2.7	2.7
		2.8	2.5	2.5	2.5	2.5	2.5	2.5	2.5
		2.5	2.7	2.7					
60.	*	2.7	2.7	2.7	2.7	2.7	2.7	2.7	2.7
		2.8	2.5	2.5	2.5	2.5	2.5	2.5	2.5
		2.5	2.5	2.5					
70.	*	2.5	2.5	2.5	2.7	2.8	2.7	2.7	2.7
		2.8	2.5	2.5	2.5	2.5	2.5	2.5	2.5
		2.5	2.5	2.5					
80.	*	2.5	2.5	2.5	2.5	2.5	2.7	2.7	2.8
		2.8	2.5	2.5	2.5	2.5	2.5	2.5	2.5
		2.5	2.5	2.5					
90.	*	2.5	2.5	2.5	2.5	2.5	2.5	2.5	2.5
		2.5	2.5	2.5	2.5	2.5	2.5	2.5	2.5
		2.5	2.5	2.5					

```
 100.   *    2.5    2.5    2.5    2.5    2.5    2.5    2.5    2.5
2.5    2.5    2.5    2.5    2.5    2.5    2.5    2.5    2.5
2.5    2.5    2.5
 110.   *    2.5    2.5    2.5    2.5    2.5    2.5    2.5    2.5
2.5    2.5    2.5    2.5    2.5    2.5    2.5    2.5    2.5
2.5    2.5    2.5
 120.   *    2.5    2.5    2.5    2.5    2.5    2.5    2.5    2.5
2.5    2.5    2.5    2.5    2.5    2.5    2.5    2.5    2.5
2.5    2.5    2.5
 130.   *    2.5    2.5    2.5    2.5    2.5    2.5    2.5    2.5
2.5    2.5    2.5    2.5    2.5    2.5    2.5    2.5    2.5
2.5    2.5    2.5
 140.   *    2.5    2.5    2.5    2.5    2.5    2.5    2.5    2.5
2.5    2.5    2.5    2.5    2.5    2.5    2.5    2.5    2.5
2.5    2.5    2.5
 150.   *    2.5    2.5    2.5    2.5    2.5    2.5    2.5    2.5
2.5    2.5    2.5    2.5    2.5    2.5    2.5    2.5    2.5
2.5    2.5    2.5
 160.   *    2.5    2.5    2.5    2.5    2.5    2.5    2.5    2.5
2.5    2.5    2.5    2.5    2.5    2.5    2.5    2.5    2.5
2.5    2.5    2.5
 170.   *    2.5    2.5    2.5    2.5    2.5    2.5    2.5    2.5
2.5    2.5    2.5    2.5    2.5    2.5    2.5    2.5    2.5
2.5    2.5    2.5
 180.   *    2.5    2.5    2.5    2.5    2.5    2.5    2.5    2.5
2.5    2.5    2.5    2.5    2.5    2.5    2.5    2.5    2.5
2.5    2.5    2.5
 190.   *    2.5    2.5    2.5    2.5    2.5    2.5    2.5    2.5
2.5    2.5    2.5    2.5    2.5    2.5    2.5    2.5    2.5
2.5    2.5    2.5
 200.   *    2.5    2.5    2.5    2.5    2.5    2.5    2.5    2.5
2.5    2.5    2.5    2.5    2.5    2.5    2.5    2.5    2.5
2.5    2.5    2.5
 210.   *    2.5    2.5    2.5    2.5    2.5    2.5    2.5    2.5
2.5    2.5    2.5    2.5    2.5    2.5    2.5    2.5    2.5
2.5    2.5    2.5
 220.   *    2.5    2.5    2.5    2.5    2.5    2.5    2.5    2.5
2.5    2.5    2.5    2.5    2.5    2.5    2.5    2.5    2.5
2.5    2.5    2.5
 230.   *    2.5    2.5    2.5    2.5    2.5    2.5    2.5    2.5
2.5    2.5    2.5    2.5    2.5    2.5    2.5    2.5    2.5
2.5    2.5    2.5
 240.   *    2.5    2.5    2.5    2.5    2.5    2.5    2.5    2.5
2.5    2.5    2.5    2.5    2.5    2.5    2.5    2.5    2.5
2.5    2.5    2.5
 250.   *    2.5    2.5    2.5    2.5    2.5    2.5    2.5    2.5
2.5    2.5    2.5    2.5    2.5    2.5    2.5    2.5    2.5
2.5    2.5    2.5
 260.   *    2.5    2.5    2.5    2.5    2.5    2.5    2.5    2.5
2.5    2.5    2.5    2.5    2.5    2.5    2.5    2.5    2.5
2.5    2.5    2.5
 270.   *    2.5    2.5    2.5    2.5    2.5    2.5    2.5    2.5
```

```
2.5    2.5    2.5    2.5    2.5    2.5    2.5    2.5    2.5
2.5    2.5    2.5
 280.  *    2.5    2.5    2.5    2.5    2.5    2.5    2.5    2.5
2.5    2.5    2.5    2.5    2.5    2.5    2.5    2.5    2.5
2.5    2.5    2.5
 290.  *    2.5    2.5    2.5    2.5    2.5    2.5    2.5    2.5
2.5    2.5    2.5    2.5    2.5    2.5    2.5    2.5    2.5
2.5    2.5    2.5
 300.  *    2.5    2.5    2.5    2.5    2.5    2.5    2.5    2.7
2.7    2.5    2.5    2.5    2.5    2.5    2.5    2.5    2.5
2.5    2.5    2.5
 310.  *    2.5    2.5    2.5    2.5    2.5    2.7    2.7    2.7
2.8    2.5    2.5    2.5    2.5    2.5    2.5    2.5    2.5
2.5    2.5    2.5
 320.  *    2.5    2.5    2.5    2.7    2.7    2.7    2.7    2.7
2.7    2.5    2.5    2.5    2.5    2.5    2.5    2.5    2.5
2.5    2.5    2.5
 330.  *    2.7    2.7    2.7    2.7    2.7    2.7    2.7    2.7
2.7    2.5    2.5    2.5    2.5    2.5    2.5    2.5    2.5
2.5    2.5    2.7
 340.  *    2.7    2.7    2.7    2.7    2.7    2.7    2.7    2.7
2.7    2.5    2.5    2.5    2.5    2.5    2.5    2.5    2.5
2.7    2.7    2.7
 350.  *    2.7    2.7    2.7    2.7    2.7    2.7    2.7    2.7
2.7    2.5    2.5    2.5    2.5    2.5    2.5    2.5    2.7
2.7    2.7    2.7
 360.  *    2.7    2.7    2.7    2.7    2.7    2.7    2.7    2.7
2.7    2.5    2.5    2.5    2.5    2.5    2.5    2.5    2.7
2.7    2.7    2.7
 ------
*-------------------------------------------------------------------
-------------------------------------------------------------------
-----------
 MAX   *    2.7    2.7    2.7    2.7    2.8    2.7    2.7    2.8
2.8    2.5    2.5    2.5    2.5    2.5    2.5    2.5    2.7
2.7    2.7    2.7
 DEGR. *      0      0      0      0     70      0      0     80
50      0      0      0      0      0      0      0      0      0
0      0
```

MODEL RESULTS

REMARKS : In search of the angle corresponding to the maximum concentration, only the first angle, of the angles with same maximum concentrations, is indicated as maximum.

WIND ANGLE RANGE: .-360.

WIND ANGLE (DEGR)	*	CONCENTRATION (PPM) REC661	REC662	REC663	REC664	REC665	REC666	REC667	REC668
		REC669	REC670	REC671	REC672	REC673	REC674	REC675	REC676	REC677
		REC678	REC679	REC680						
.	*	2.7	2.7	2.7	2.7	2.7	2.7	2.7	2.7
		2.7	2.7	2.5	2.5	2.5	2.5	2.5	2.5
		2.7	2.7	2.7					
10.	*	2.7	2.7	2.7	2.7	2.7	2.7	2.7	2.7
		2.7	2.7	2.5	2.5	2.5	2.5	2.5	2.5
		2.7	2.7	2.7					
20.	*	2.7	2.7	2.7	2.7	2.7	2.7	2.7	2.7
		2.7	2.7	2.5	2.5	2.5	2.5	2.5	2.5
		2.7	2.7	2.7					
30.	*	2.7	2.7	2.7	2.7	2.7	2.7	2.7	2.7
		2.7	2.7	2.5	2.5	2.5	2.5	2.5	2.5
		2.7	2.7	2.7					
40.	*	2.7	2.7	2.7	2.7	2.7	2.7	2.7	2.7
		2.7	2.7	2.5	2.5	2.5	2.5	2.5	2.5
		2.7	2.7	2.7					
50.	*	2.7	2.7	2.7	2.7	2.7	2.7	2.7	2.7
		2.7	2.8	2.5	2.5	2.5	2.5	2.5	2.5
		2.5	2.5	2.5					
60.	*	2.5	2.5	2.7	2.7	2.7	2.7	2.7	2.7
		2.7	2.8	2.5	2.5	2.5	2.5	2.5	2.5
		2.5	2.5	2.5					
70.	*	2.5	2.5	2.5	2.5	2.7	2.8	2.8	2.8
		2.7	2.8	2.5	2.5	2.5	2.5	2.5	2.5
		2.5	2.5	2.5					
80.	*	2.5	2.5	2.5	2.5	2.5	2.5	2.5	2.7
		2.8	2.8	2.5	2.5	2.5	2.5	2.5	2.5
		2.5	2.5	2.5					
90.	*	2.5	2.5	2.5	2.5	2.5	2.5	2.5	2.5
		2.5	2.5	2.5	2.5	2.5	2.5	2.5	2.5
		2.5	2.5	2.5					

```
 100.   *    2.5    2.5    2.5    2.5    2.5    2.5    2.5    2.5
2.5    2.5    2.5    2.5    2.5    2.5    2.5    2.5    2.5
2.5    2.5    2.5
 110.   *    2.5    2.5    2.5    2.5    2.5    2.5    2.5    2.5
2.5    2.5    2.5    2.5    2.5    2.5    2.5    2.5    2.5
2.5    2.5    2.5
 120.   *    2.5    2.5    2.5    2.5    2.5    2.5    2.5    2.5
2.5    2.5    2.5    2.5    2.5    2.5    2.5    2.5    2.5
2.5    2.5    2.5
 130.   *    2.5    2.5    2.5    2.5    2.5    2.5    2.5    2.5
2.5    2.5    2.5    2.5    2.5    2.5    2.5    2.5    2.5
2.5    2.5    2.5
 140.   *    2.5    2.5    2.5    2.5    2.5    2.5    2.5    2.5
2.5    2.5    2.5    2.5    2.5    2.5    2.5    2.5    2.5
2.5    2.5    2.5
 150.   *    2.5    2.5    2.5    2.5    2.5    2.5    2.5    2.5
2.5    2.5    2.5    2.5    2.5    2.5    2.5    2.5    2.5
2.5    2.5    2.5
 160.   *    2.5    2.5    2.5    2.5    2.5    2.5    2.5    2.5
2.5    2.5    2.5    2.5    2.5    2.5    2.5    2.5    2.5
2.5    2.5    2.5
 170.   *    2.5    2.5    2.5    2.5    2.5    2.5    2.5    2.5
2.5    2.5    2.5    2.5    2.5    2.5    2.5    2.5    2.5
2.5    2.5    2.5
 180.   *    2.5    2.5    2.5    2.5    2.5    2.5    2.5    2.5
2.5    2.5    2.5    2.5    2.5    2.5    2.5    2.5    2.5
2.5    2.5    2.5
 190.   *    2.5    2.5    2.5    2.5    2.5    2.5    2.5    2.5
2.5    2.5    2.5    2.5    2.5    2.5    2.5    2.5    2.5
2.5    2.5    2.5
 200.   *    2.5    2.5    2.5    2.5    2.5    2.5    2.5    2.5
2.5    2.5    2.5    2.5    2.5    2.5    2.5    2.5    2.5
2.5    2.5    2.5
 210.   *    2.5    2.5    2.5    2.5    2.5    2.5    2.5    2.5
2.5    2.5    2.5    2.5    2.5    2.5    2.5    2.5    2.5
2.5    2.5    2.5
 220.   *    2.5    2.5    2.5    2.5    2.5    2.5    2.5    2.5
2.5    2.5    2.5    2.5    2.5    2.5    2.5    2.5    2.5
2.5    2.5    2.5
 230.   *    2.5    2.5    2.5    2.5    2.5    2.5    2.5    2.5
2.5    2.5    2.5    2.5    2.5    2.5    2.5    2.5    2.5
2.5    2.5    2.5
 240.   *    2.5    2.5    2.5    2.5    2.5    2.5    2.5    2.5
2.5    2.5    2.5    2.5    2.5    2.5    2.5    2.5    2.5
2.5    2.5    2.5
 250.   *    2.5    2.5    2.5    2.5    2.5    2.5    2.5    2.5
2.5    2.5    2.5    2.5    2.5    2.5    2.5    2.5    2.5
2.5    2.5    2.5
 260.   *    2.5    2.5    2.5    2.5    2.5    2.5    2.5    2.5
2.5    2.5    2.5    2.5    2.5    2.5    2.5    2.5    2.5
2.5    2.5    2.5
 270.   *    2.5    2.5    2.5    2.5    2.5    2.5    2.5    2.5
```

```
2.5    2.5    2.5    2.5    2.5    2.5    2.5    2.5    2.5
2.5    2.5    2.5
 280.  *    2.5    2.5    2.5    2.5    2.5    2.5    2.5    2.5
2.5    2.5    2.5    2.5    2.5    2.5    2.5    2.5    2.5
2.5    2.5    2.5
 290.  *    2.5    2.5    2.5    2.5    2.5    2.5    2.5    2.5
2.5    2.7    2.5    2.5    2.5    2.5    2.5    2.5    2.5
2.5    2.5    2.5
 300.  *    2.5    2.5    2.5    2.5    2.5    2.5    2.5    2.7
2.7    2.8    2.5    2.5    2.5    2.5    2.5    2.5    2.5
2.5    2.5    2.5
 310.  *    2.5    2.5    2.5    2.5    2.5    2.7    2.7    2.7
2.7    2.8    2.5    2.5    2.5    2.5    2.5    2.5    2.5
2.5    2.5    2.5
 320.  *    2.5    2.5    2.7    2.7    2.7    2.7    2.7    2.7
2.7    2.7    2.5    2.5    2.5    2.5    2.5    2.5    2.5
2.5    2.5    2.5
 330.  *    2.7    2.7    2.7    2.7    2.7    2.7    2.7    2.7
2.7    2.7    2.5    2.5    2.5    2.5    2.5    2.5    2.5
2.5    2.5    2.5
 340.  *    2.7    2.7    2.7    2.7    2.7    2.7    2.7    2.7
2.7    2.7    2.5    2.5    2.5    2.5    2.5    2.5    2.5
2.5    2.7    2.7
 350.  *    2.7    2.7    2.7    2.7    2.7    2.7    2.7    2.7
2.7    2.7    2.5    2.5    2.5    2.5    2.5    2.5    2.5
2.7    2.7    2.7
 360.  *    2.7    2.7    2.7    2.7    2.7    2.7    2.7    2.7
2.7    2.7    2.5    2.5    2.5    2.5    2.5    2.5    2.5
2.7    2.7    2.7
 ------
*-------------------------------------------------------------------
-------------------------------------------------------------------
-----------
 MAX   *    2.7    2.7    2.7    2.7    2.7    2.8    2.8    2.8
2.8    2.8    2.5    2.5    2.5    2.5    2.5    2.5    2.5
2.7    2.7    2.7
 DEGR. *      0      0      0      0      0     70     70     70
80     50      0      0      0      0      0      0      0      0
0      0
```

MODEL RESULTS

REMARKS : In search of the angle corresponding to the maximum concentration, only the first angle, of the angles with same maximum concentrations, is indicated as maximum.

WIND ANGLE RANGE: .-360.

WIND ANGLE (DEGR)	*	CONCENTRATION (PPM) REC681	REC682	REC683	REC684	REC685	REC686	REC687	REC688	REC689	REC690	REC691	REC692	REC693	REC694	REC695	REC696	REC697	REC698	REC699	REC700
.	*	2.7	2.7	2.7	2.7	2.7	2.7	2.7	2.7	2.7	2.7	2.7	2.5	2.5	2.5	2.5	2.5	2.5	2.5	2.7	2.7
10.	*	2.7	2.7	2.7	2.7	2.7	2.7	2.7	2.7	2.7	2.7	2.7	2.5	2.5	2.5	2.5	2.5	2.5	2.5	2.7	2.7
20.	*	2.7	2.7	2.7	2.7	2.7	2.7	2.7	2.7	2.7	2.7	2.7	2.5	2.5	2.5	2.5	2.5	2.5	2.5	2.7	2.7
30.	*	2.7	2.7	2.7	2.7	2.7	2.7	2.7	2.7	2.7	2.7	2.7	2.5	2.5	2.5	2.5	2.5	2.5	2.5	2.7	2.7
40.	*	2.7	2.7	2.7	2.7	2.7	2.7	2.7	2.7	2.7	2.7	2.7	2.5	2.5	2.5	2.5	2.5	2.5	2.5	2.5	2.7
50.	*	2.7	2.7	2.7	2.7	2.7	2.7	2.7	2.7	2.7	2.7	2.8	2.5	2.5	2.5	2.5	2.5	2.5	2.5	2.5	2.5
60.	*	2.5	2.5	2.5	2.7	2.7	2.7	2.7	2.7	2.7	2.7	2.8	2.5	2.5	2.5	2.5	2.5	2.5	2.5	2.5	2.5
70.	*	2.5	2.5	2.5	2.5	2.5	2.7	2.7	2.8	2.8	2.8	2.8	2.5	2.5	2.5	2.5	2.5	2.5	2.5	2.5	2.5
80.	*	2.5	2.5	2.5	2.5	2.5	2.5	2.5	2.7	2.8	2.8	2.8	2.5	2.5	2.5	2.5	2.5	2.5	2.5	2.5	2.5
90.	*	2.5	2.5	2.5	2.5	2.5	2.5	2.5	2.5	2.5	2.5	2.5	2.5	2.5	2.5	2.5	2.5	2.5	2.5	2.5	2.5

```
 100.   *    2.5    2.5    2.5    2.5    2.5    2.5    2.5    2.5
2.5    2.5    2.5    2.5    2.5    2.5    2.5    2.5    2.5
2.5    2.5    2.5
 110.   *    2.5    2.5    2.5    2.5    2.5    2.5    2.5    2.5
2.5    2.5    2.5    2.5    2.5    2.5    2.5    2.5    2.5
2.5    2.5    2.5
 120.   *    2.5    2.5    2.5    2.5    2.5    2.5    2.5    2.5
2.5    2.5    2.5    2.5    2.5    2.5    2.5    2.5    2.5
2.5    2.5    2.5
 130.   *    2.5    2.5    2.5    2.5    2.5    2.5    2.5    2.5
2.5    2.5    2.5    2.5    2.5    2.5    2.5    2.5    2.5
2.5    2.5    2.5
 140.   *    2.5    2.5    2.5    2.5    2.5    2.5    2.5    2.5
2.5    2.5    2.5    2.5    2.5    2.5    2.5    2.5    2.5
2.5    2.5    2.5
 150.   *    2.5    2.5    2.5    2.5    2.5    2.5    2.5    2.5
2.5    2.5    2.5    2.5    2.5    2.5    2.5    2.5    2.5
2.5    2.5    2.5
 160.   *    2.5    2.5    2.5    2.5    2.5    2.5    2.5    2.5
2.5    2.5    2.5    2.5    2.5    2.5    2.5    2.5    2.5
2.5    2.5    2.5
 170.   *    2.5    2.5    2.5    2.5    2.5    2.5    2.5    2.5
2.5    2.5    2.5    2.5    2.5    2.5    2.5    2.5    2.5
2.5    2.5    2.5
 180.   *    2.5    2.5    2.5    2.5    2.5    2.5    2.5    2.5
2.5    2.5    2.5    2.5    2.5    2.5    2.5    2.5    2.5
2.5    2.5    2.5
 190.   *    2.5    2.5    2.5    2.5    2.5    2.5    2.5    2.5
2.5    2.5    2.5    2.5    2.5    2.5    2.5    2.5    2.5
2.5    2.5    2.5
 200.   *    2.5    2.5    2.5    2.5    2.5    2.5    2.5    2.5
2.5    2.5    2.5    2.5    2.5    2.5    2.5    2.5    2.5
2.5    2.5    2.5
 210.   *    2.5    2.5    2.5    2.5    2.5    2.5    2.5    2.5
2.5    2.5    2.5    2.5    2.5    2.5    2.5    2.5    2.5
2.5    2.5    2.5
 220.   *    2.5    2.5    2.5    2.5    2.5    2.5    2.5    2.5
2.5    2.5    2.5    2.5    2.5    2.5    2.5    2.5    2.5
2.5    2.5    2.5
 230.   *    2.5    2.5    2.5    2.5    2.5    2.5    2.5    2.5
2.5    2.5    2.5    2.5    2.5    2.5    2.5    2.5    2.5
2.5    2.5    2.5
 240.   *    2.5    2.5    2.5    2.5    2.5    2.5    2.5    2.5
2.5    2.5    2.5    2.5    2.5    2.5    2.5    2.5    2.5
2.5    2.5    2.5
 250.   *    2.5    2.5    2.5    2.5    2.5    2.5    2.5    2.5
2.5    2.5    2.5    2.5    2.5    2.5    2.5    2.5    2.5
2.5    2.5    2.5
 260.   *    2.5    2.5    2.5    2.5    2.5    2.5    2.5    2.5
2.5    2.5    2.5    2.5    2.5    2.5    2.5    2.5    2.5
2.5    2.5    2.5
 270.   *    2.5    2.5    2.5    2.5    2.5    2.5    2.5    2.5
```

```
2.5    2.5    2.5    2.5    2.5    2.5    2.5    2.5    2.5
2.5    2.5    2.5
 280.  *    2.5    2.5    2.5    2.5    2.5    2.5    2.5    2.5
2.5    2.5    2.5    2.5    2.5    2.5    2.5    2.5    2.5
2.5    2.5    2.5
 290.  *    2.5    2.5    2.5    2.5    2.5    2.5    2.5    2.5
2.5    2.5    2.7    2.5    2.5    2.5    2.5    2.5    2.5
2.5    2.5    2.5
 300.  *    2.5    2.5    2.5    2.5    2.5    2.5    2.5    2.5
2.7    2.7    2.8    2.5    2.5    2.5    2.5    2.5    2.5
2.5    2.5    2.5
 310.  *    2.5    2.5    2.5    2.5    2.5    2.7    2.7    2.7
2.7    2.7    2.8    2.5    2.5    2.5    2.5    2.5    2.5
2.5    2.5    2.5
 320.  *    2.5    2.5    2.7    2.7    2.7    2.7    2.7    2.7
2.7    2.7    2.7    2.5    2.5    2.5    2.5    2.5    2.5
2.5    2.5    2.5
 330.  *    2.7    2.7    2.7    2.7    2.7    2.7    2.7    2.7
2.7    2.7    2.7    2.5    2.5    2.5    2.5    2.5    2.5
2.5    2.5    2.5
 340.  *    2.7    2.7    2.7    2.7    2.7    2.7    2.7    2.7
2.7    2.7    2.7    2.5    2.5    2.5    2.5    2.5    2.5
2.5    2.7    2.7
 350.  *    2.7    2.7    2.7    2.7    2.7    2.7    2.7    2.7
2.7    2.7    2.7    2.5    2.5    2.5    2.5    2.5    2.5
2.5    2.7    2.7
 360.  *    2.7    2.7    2.7    2.7    2.7    2.7    2.7    2.7
2.7    2.7    2.7    2.5    2.5    2.5    2.5    2.5    2.5
2.5    2.7    2.7
 ------
*-------------------------------------------------------------------
-------------------------------------------------------------------
-----------
 MAX   *    2.7    2.7    2.7    2.7    2.7    2.7    2.7    2.8
2.8    2.8    2.8    2.5    2.5    2.5    2.5    2.5    2.5
2.5    2.7    2.7
 DEGR. *      0      0      0      0      0      0      0     70
70     70     50      0      0      0      0      0      0      0
0      0
```

MODEL RESULTS

REMARKS : In search of the angle corresponding to the maximum concentration, only the first angle, of the angles with same maximum concentrations, is indicated as maximum.

WIND ANGLE RANGE: .-360.

WIND ANGLE (DEGR)	*	CONCENTRATION (PPM) REC701	REC702	REC703	REC704	REC705	REC706	REC707	REC708	REC709	REC710	REC711	REC712	REC713	REC714	REC715	REC716	REC717	REC718	REC719	REC720
.	*	2.7	2.7	2.7	2.7	2.7	2.7	2.7	2.7	2.7	2.7	2.7	2.5	2.5	2.5	2.5	2.5	2.5	2.5	2.5	2.7
10.	*	2.7	2.7	2.7	2.7	2.7	2.7	2.7	2.7	2.7	2.7	2.7	2.5	2.5	2.5	2.5	2.5	2.5	2.5	2.5	2.7
20.	*	2.7	2.7	2.7	2.7	2.7	2.7	2.7	2.7	2.7	2.7	2.7	2.5	2.5	2.5	2.5	2.5	2.5	2.5	2.5	2.7
30.	*	2.7	2.7	2.7	2.7	2.7	2.7	2.7	2.7	2.7	2.7	2.7	2.5	2.5	2.5	2.5	2.5	2.5	2.5	2.5	2.5
40.	*	2.7	2.7	2.7	2.7	2.7	2.7	2.7	2.7	2.7	2.7	2.7	2.5	2.5	2.5	2.5	2.5	2.5	2.5	2.5	2.5
50.	*	2.5	2.5	2.7	2.7	2.7	2.7	2.7	2.7	2.7	2.7	2.7	2.8	2.5	2.5	2.5	2.5	2.5	2.5	2.5	2.5
60.	*	2.5	2.5	2.5	2.5	2.5	2.7	2.7	2.7	2.7	2.7	2.7	2.8	2.5	2.5	2.5	2.5	2.5	2.5	2.5	2.5
70.	*	2.5	2.5	2.5	2.5	2.5	2.5	2.5	2.7	2.8	2.8	2.8	2.8	2.5	2.5	2.5	2.5	2.5	2.5	2.5	2.5
80.	*	2.5	2.5	2.5	2.5	2.5	2.5	2.5	2.7	2.7	2.8	2.8	2.8	2.5	2.5	2.5	2.5	2.5	2.5	2.5	2.5
90.	*	2.5	2.5	2.5	2.5	2.5	2.5	2.5	2.5	2.5	2.5	2.5	2.5	2.5	2.5	2.5	2.5	2.5	2.5	2.5	2.5

```
 100.   *    2.5    2.5    2.5    2.5    2.5    2.5    2.5    2.5
2.5    2.5    2.5    2.5    2.5    2.5    2.5    2.5    2.5
2.5    2.5    2.5
 110.   *    2.5    2.5    2.5    2.5    2.5    2.5    2.5    2.5
2.5    2.5    2.5    2.5    2.5    2.5    2.5    2.5    2.5
2.5    2.5    2.5
 120.   *    2.5    2.5    2.5    2.5    2.5    2.5    2.5    2.5
2.5    2.5    2.5    2.5    2.5    2.5    2.5    2.5    2.5
2.5    2.5    2.5
 130.   *    2.5    2.5    2.5    2.5    2.5    2.5    2.5    2.5
2.5    2.5    2.5    2.5    2.5    2.5    2.5    2.5    2.5
2.5    2.5    2.5
 140.   *    2.5    2.5    2.5    2.5    2.5    2.5    2.5    2.5
2.5    2.5    2.5    2.5    2.5    2.5    2.5    2.5    2.5
2.5    2.5    2.5
 150.   *    2.5    2.5    2.5    2.5    2.5    2.5    2.5    2.5
2.5    2.5    2.5    2.5    2.5    2.5    2.5    2.5    2.5
2.5    2.5    2.5
 160.   *    2.5    2.5    2.5    2.5    2.5    2.5    2.5    2.5
2.5    2.5    2.5    2.5    2.5    2.5    2.5    2.5    2.5
2.5    2.5    2.5
 170.   *    2.5    2.5    2.5    2.5    2.5    2.5    2.5    2.5
2.5    2.5    2.5    2.5    2.5    2.5    2.5    2.5    2.5
2.5    2.5    2.5
 180.   *    2.5    2.5    2.5    2.5    2.5    2.5    2.5    2.5
2.5    2.5    2.5    2.5    2.5    2.5    2.5    2.5    2.5
2.5    2.5    2.5
 190.   *    2.5    2.5    2.5    2.5    2.5    2.5    2.5    2.5
2.5    2.5    2.5    2.5    2.5    2.5    2.5    2.5    2.5
2.5    2.5    2.5
 200.   *    2.5    2.5    2.5    2.5    2.5    2.5    2.5    2.5
2.5    2.5    2.5    2.5    2.5    2.5    2.5    2.5    2.5
2.5    2.5    2.5
 210.   *    2.5    2.5    2.5    2.5    2.5    2.5    2.5    2.5
2.5    2.5    2.5    2.5    2.5    2.5    2.5    2.5    2.5
2.5    2.5    2.5
 220.   *    2.5    2.5    2.5    2.5    2.5    2.5    2.5    2.5
2.5    2.5    2.5    2.5    2.5    2.5    2.5    2.5    2.5
2.5    2.5    2.5
 230.   *    2.5    2.5    2.5    2.5    2.5    2.5    2.5    2.5
2.5    2.5    2.5    2.5    2.5    2.5    2.5    2.5    2.5
2.5    2.5    2.5
 240.   *    2.5    2.5    2.5    2.5    2.5    2.5    2.5    2.5
2.5    2.5    2.5    2.5    2.5    2.5    2.5    2.5    2.5
2.5    2.5    2.5
 250.   *    2.5    2.5    2.5    2.5    2.5    2.5    2.5    2.5
2.5    2.5    2.5    2.5    2.5    2.5    2.5    2.5    2.5
2.5    2.5    2.5
 260.   *    2.5    2.5    2.5    2.5    2.5    2.5    2.5    2.5
2.5    2.5    2.5    2.5    2.5    2.5    2.5    2.5    2.5
2.5    2.5    2.5
 270.   *    2.5    2.5    2.5    2.5    2.5    2.5    2.5    2.5
```

```
2.5    2.5    2.5    2.5    2.5    2.5    2.5    2.5    2.5
2.5    2.5    2.5
 280.  *    2.5    2.5    2.5    2.5    2.5    2.5    2.5    2.5
2.5    2.5    2.5    2.5    2.5    2.5    2.5    2.5    2.5
2.5    2.5    2.5
 290.  *    2.5    2.5    2.5    2.5    2.5    2.5    2.5    2.5
2.5    2.5    2.7    2.7    2.5    2.5    2.5    2.5    2.5
2.5    2.5    2.5
 300.  *    2.5    2.5    2.5    2.5    2.5    2.5    2.5    2.5
2.7    2.7    2.7    2.8    2.5    2.5    2.5    2.5    2.5
2.5    2.5    2.5
 310.  *    2.5    2.5    2.5    2.5    2.5    2.7    2.7    2.7
2.7    2.7    2.7    2.8    2.5    2.5    2.5    2.5    2.5
2.5    2.5    2.5
 320.  *    2.5    2.5    2.7    2.7    2.7    2.7    2.7    2.7
2.7    2.7    2.7    2.7    2.5    2.5    2.5    2.5    2.5
2.5    2.5    2.5
 330.  *    2.7    2.7    2.7    2.7    2.7    2.7    2.7    2.7
2.7    2.7    2.7    2.7    2.5    2.5    2.5    2.5    2.5
2.5    2.5    2.5
 340.  *    2.7    2.7    2.7    2.7    2.7    2.7    2.7    2.7
2.7    2.7    2.7    2.7    2.5    2.5    2.5    2.5    2.5
2.5    2.5    2.7
 350.  *    2.7    2.7    2.7    2.7    2.7    2.7    2.7    2.7
2.7    2.7    2.7    2.7    2.5    2.5    2.5    2.5    2.5
2.5    2.5    2.7
 360.  *    2.7    2.7    2.7    2.7    2.7    2.7    2.7    2.7
2.7    2.7    2.7    2.7    2.5    2.5    2.5    2.5    2.5
2.5    2.5    2.7
 ------
*-------------------------------------------------------------------
-------------------------------------------------------------------
-----------
 MAX   *    2.7    2.7    2.7    2.7    2.7    2.7    2.7    2.7
2.8    2.8    2.8    2.8    2.5    2.5    2.5    2.5    2.5
2.5    2.5    2.7
 DEGR. *      0      0      0      0      0      0      0      0
70     70     70     50      0      0      0      0      0      0
0      0
```

MODEL RESULTS

REMARKS : In search of the angle corresponding to the maximum concentration, only the first angle, of the angles with same maximum concentrations, is indicated as maximum.

WIND ANGLE RANGE: .-360.

WIND ANGLE (DEGR)	*	CONCENTRATION (PPM) REC721	REC722	REC723	REC724	REC725	REC726	REC727	REC728	REC729	REC730	REC731	REC732	REC733	REC734	REC735	REC736	REC737	REC738	REC739	REC740
.	*	2.7	2.7	2.7	2.7	2.7	2.7	2.7	2.7	2.7	2.7	2.7	2.7	2.5	2.5	2.5	2.5	2.5	2.5	2.5	
10.	*	2.7	2.7	2.7	2.7	2.7	2.7	2.7	2.7	2.7	2.7	2.7	2.7	2.5	2.5	2.5	2.5	2.5	2.5	2.5	
20.	*	2.7	2.7	2.7	2.7	2.7	2.7	2.7	2.7	2.7	2.7	2.7	2.7	2.5	2.5	2.5	2.5	2.5	2.5	2.5	
30.	*	2.7	2.7	2.7	2.7	2.7	2.7	2.7	2.7	2.7	2.7	2.7	2.7	2.5	2.5	2.5	2.5	2.5	2.5	2.5	
40.	*	2.5	2.7	2.7	2.7	2.7	2.7	2.7	2.7	2.7	2.7	2.7	2.7	2.5	2.5	2.5	2.5	2.5	2.5	2.5	
50.	*	2.5	2.5	2.5	2.7	2.7	2.7	2.7	2.7	2.7	2.7	2.7	2.8	2.5	2.5	2.5	2.5	2.5	2.5	2.5	
60.	*	2.5	2.5	2.5	2.5	2.5	2.5	2.7	2.7	2.7	2.7	2.7	2.8	2.5	2.5	2.5	2.5	2.5	2.5	2.5	
70.	*	2.5	2.5	2.5	2.5	2.5	2.5	2.5	2.5	2.7	2.7	2.8	2.8	2.8	2.5	2.5	2.5	2.5	2.5	2.5	
80.	*	2.5	2.5	2.5	2.5	2.5	2.5	2.5	2.5	2.7	2.7	2.8	2.8	2.8	2.5	2.5	2.5	2.5	2.5	2.5	
90.	*	2.5	2.5	2.5	2.5	2.5	2.5	2.5	2.5	2.5	2.5	2.5	2.5	2.7	2.5	2.5	2.5	2.5	2.5	2.5	

```
 100.   *    2.5    2.5    2.5    2.5    2.5    2.5    2.5    2.5
2.5    2.5    2.5    2.5    2.5    2.5    2.5    2.5    2.5
2.5    2.5    2.5
 110.   *    2.5    2.5    2.5    2.5    2.5    2.5    2.5    2.5
2.5    2.5    2.5    2.5    2.5    2.5    2.5    2.5    2.5
2.5    2.5    2.5
 120.   *    2.5    2.5    2.5    2.5    2.5    2.5    2.5    2.5
2.5    2.5    2.5    2.5    2.5    2.5    2.5    2.5    2.5
2.5    2.5    2.5
 130.   *    2.5    2.5    2.5    2.5    2.5    2.5    2.5    2.5
2.5    2.5    2.5    2.5    2.5    2.5    2.5    2.5    2.5
2.5    2.5    2.5
 140.   *    2.5    2.5    2.5    2.5    2.5    2.5    2.5    2.5
2.5    2.5    2.5    2.5    2.5    2.5    2.5    2.5    2.5
2.5    2.5    2.5
 150.   *    2.5    2.5    2.5    2.5    2.5    2.5    2.5    2.5
2.5    2.5    2.5    2.5    2.5    2.5    2.5    2.5    2.5
2.5    2.5    2.5
 160.   *    2.5    2.5    2.5    2.5    2.5    2.5    2.5    2.5
2.5    2.5    2.5    2.5    2.5    2.5    2.5    2.5    2.5
2.5    2.5    2.5
 170.   *    2.5    2.5    2.5    2.5    2.5    2.5    2.5    2.5
2.5    2.5    2.5    2.5    2.5    2.5    2.5    2.5    2.5
2.5    2.5    2.5
 180.   *    2.5    2.5    2.5    2.5    2.5    2.5    2.5    2.5
2.5    2.5    2.5    2.5    2.5    2.5    2.5    2.5    2.5
2.5    2.5    2.5
 190.   *    2.5    2.5    2.5    2.5    2.5    2.5    2.5    2.5
2.5    2.5    2.5    2.5    2.5    2.5    2.5    2.5    2.5
2.5    2.5    2.5
 200.   *    2.5    2.5    2.5    2.5    2.5    2.5    2.5    2.5
2.5    2.5    2.5    2.5    2.5    2.5    2.5    2.5    2.5
2.5    2.5    2.5
 210.   *    2.5    2.5    2.5    2.5    2.5    2.5    2.5    2.5
2.5    2.5    2.5    2.5    2.5    2.5    2.5    2.5    2.5
2.5    2.5    2.5
 220.   *    2.5    2.5    2.5    2.5    2.5    2.5    2.5    2.5
2.5    2.5    2.5    2.5    2.5    2.5    2.5    2.5    2.5
2.5    2.5    2.5
 230.   *    2.5    2.5    2.5    2.5    2.5    2.5    2.5    2.5
2.5    2.5    2.5    2.5    2.5    2.5    2.5    2.5    2.5
2.5    2.5    2.5
 240.   *    2.5    2.5    2.5    2.5    2.5    2.5    2.5    2.5
2.5    2.5    2.5    2.5    2.5    2.5    2.5    2.5    2.5
2.5    2.5    2.5
 250.   *    2.5    2.5    2.5    2.5    2.5    2.5    2.5    2.5
2.5    2.5    2.5    2.5    2.5    2.5    2.5    2.5    2.5
2.5    2.5    2.5
 260.   *    2.5    2.5    2.5    2.5    2.5    2.5    2.5    2.5
2.5    2.5    2.5    2.5    2.5    2.5    2.5    2.5    2.5
2.5    2.5    2.5
 270.   *    2.5    2.5    2.5    2.5    2.5    2.5    2.5    2.5
```

```
2.5    2.5    2.5    2.5    2.5    2.5    2.5    2.5    2.5
2.5    2.5    2.5
 280.  *    2.5    2.5    2.5    2.5    2.5    2.5    2.5    2.5
2.5    2.5    2.5    2.5    2.5    2.5    2.5    2.5    2.5
2.5    2.5    2.5
 290.  *    2.5    2.5    2.5    2.5    2.5    2.5    2.5    2.5
2.5    2.5    2.5    2.7    2.8    2.5    2.5    2.5    2.5
2.5    2.5    2.5
 300.  *    2.5    2.5    2.5    2.5    2.5    2.5    2.5    2.5
2.7    2.7    2.7    2.7    2.8    2.5    2.5    2.5    2.5
2.5    2.5    2.5
 310.  *    2.5    2.5    2.5    2.5    2.5    2.7    2.7    2.7
2.7    2.7    2.7    2.7    2.8    2.5    2.5    2.5    2.5
2.5    2.5    2.5
 320.  *    2.5    2.5    2.7    2.7    2.7    2.7    2.7    2.7
2.7    2.7    2.7    2.7    2.7    2.5    2.5    2.5    2.5
2.5    2.5    2.5
 330.  *    2.7    2.7    2.7    2.7    2.7    2.7    2.7    2.7
2.7    2.7    2.7    2.7    2.7    2.5    2.5    2.5    2.5
2.5    2.5    2.5
 340.  *    2.7    2.7    2.7    2.7    2.7    2.7    2.7    2.7
2.7    2.7    2.7    2.7    2.7    2.5    2.5    2.5    2.5
2.5    2.5    2.5
 350.  *    2.7    2.7    2.7    2.7    2.7    2.7    2.7    2.7
2.7    2.7    2.7    2.7    2.7    2.5    2.5    2.5    2.5
2.5    2.5    2.5
 360.  *    2.7    2.7    2.7    2.7    2.7    2.7    2.7    2.7
2.7    2.7    2.7    2.7    2.7    2.5    2.5    2.5    2.5
2.5    2.5    2.5
 ------
*-------------------------------------------------------------------
-------------------------------------------------------------------
-----------
 MAX   *    2.7    2.7    2.7    2.7    2.7    2.7    2.7    2.7
2.7    2.7    2.8    2.8    2.8    2.5    2.5    2.5    2.5
2.5    2.5    2.5
 DEGR. *      0      0      0      0      0      0      0      0
0      0     70     70     50      0      0      0      0      0
0      0
```

MODEL RESULTS

REMARKS : In search of the angle corresponding to the maximum concentration, only the first angle, of the angles with same maximum concentrations, is indicated as maximum.

WIND ANGLE RANGE: .-360.

WIND ANGLE (DEGR)	*	CONCENTRATION (PPM) REC741	REC742	REC743	REC744	REC745	REC746	REC747	REC748
.	*	2.7	2.7	2.7	2.7	2.7	2.7	2.7	2.7
10.	*	2.7	2.7	2.7	2.7	2.7	2.7	2.7	2.7
20.	*	2.7	2.7	2.7	2.7	2.7	2.7	2.7	2.7
30.	*	2.5	2.7	2.7	2.7	2.7	2.7	2.7	2.7
40.	*	2.5	2.5	2.7	2.7	2.7	2.7	2.7	2.7
50.	*	2.5	2.5	2.5	2.5	2.5	2.7	2.7	2.7
60.	*	2.5	2.5	2.5	2.5	2.5	2.5	2.5	2.7
70.	*	2.5	2.5	2.5	2.5	2.5	2.7	2.7	2.7
80.	*	2.5	2.5	2.5	2.5	2.5	2.5	2.5	2.5
90.	*	2.5	2.5	2.5	2.5	2.5	2.5	2.5	2.5

WIND ANGLE (DEGR)	REC749	REC750	REC751	REC752	REC753	REC754	REC755	REC756	REC757	REC758	REC759	REC760
.	2.7	2.7	2.7	2.7	2.7	2.5	2.5	2.5	2.5	2.5	2.5	
10.	2.7	2.7	2.7	2.7	2.7	2.5	2.5	2.5	2.5	2.5	2.5	
20.	2.7	2.7	2.7	2.7	2.7	2.5	2.5	2.5	2.5	2.5	2.5	
30.	2.7	2.7	2.7	2.7	2.7	2.5	2.5	2.5	2.5	2.5	2.5	
40.	2.7	2.7	2.7	2.7	2.7	2.5	2.5	2.5	2.5	2.5	2.5	
50.	2.7	2.7	2.7	2.7	2.7	2.8	2.5	2.5	2.5	2.5	2.5	
60.	2.8	2.7	2.7	2.7	2.7	2.8	2.5	2.5	2.5	2.5	2.5	
70.	2.7	2.7	2.7	2.8	2.8	2.8	2.5	2.5	2.5	2.5	2.5	
80.	2.7	2.7	2.7	2.7	2.8	2.8	2.5	2.5	2.5	2.5	2.5	
90.	2.5	2.5	2.5	2.5	2.5	2.7	2.5	2.5	2.5	2.5	2.5	

```
 100.   *    2.5    2.5    2.5    2.5    2.5    2.5    2.5    2.5
2.5    2.5    2.5    2.5    2.5    2.5    2.5    2.5    2.5
2.5    2.5    2.5
 110.   *    2.5    2.5    2.5    2.5    2.5    2.5    2.5    2.5
2.5    2.5    2.5    2.5    2.5    2.5    2.5    2.5    2.5
2.5    2.5    2.5
 120.   *    2.5    2.5    2.5    2.5    2.5    2.5    2.5    2.5
2.5    2.5    2.5    2.5    2.5    2.5    2.5    2.5    2.5
2.5    2.5    2.5
 130.   *    2.5    2.5    2.5    2.5    2.5    2.5    2.5    2.5
2.5    2.5    2.5    2.5    2.5    2.5    2.5    2.5    2.5
2.5    2.5    2.5
 140.   *    2.5    2.5    2.5    2.5    2.5    2.5    2.5    2.5
2.5    2.5    2.5    2.5    2.5    2.5    2.5    2.5    2.5
2.5    2.5    2.5
 150.   *    2.5    2.5    2.5    2.5    2.5    2.5    2.5    2.5
2.5    2.5    2.5    2.5    2.5    2.5    2.5    2.5    2.5
2.5    2.5    2.5
 160.   *    2.5    2.5    2.5    2.5    2.5    2.5    2.5    2.5
2.5    2.5    2.5    2.5    2.5    2.5    2.5    2.5    2.5
2.5    2.5    2.5
 170.   *    2.5    2.5    2.5    2.5    2.5    2.5    2.5    2.5
2.5    2.5    2.5    2.5    2.5    2.5    2.5    2.5    2.5
2.5    2.5    2.5
 180.   *    2.5    2.5    2.5    2.5    2.5    2.5    2.5    2.5
2.5    2.5    2.5    2.5    2.5    2.5    2.5    2.5    2.5
2.5    2.5    2.5
 190.   *    2.5    2.5    2.5    2.5    2.5    2.5    2.5    2.5
2.5    2.5    2.5    2.5    2.5    2.5    2.5    2.5    2.5
2.5    2.5    2.5
 200.   *    2.5    2.5    2.5    2.5    2.5    2.5    2.5    2.5
2.5    2.5    2.5    2.5    2.5    2.5    2.5    2.5    2.5
2.5    2.5    2.5
 210.   *    2.5    2.5    2.5    2.5    2.5    2.5    2.5    2.5
2.5    2.5    2.5    2.5    2.5    2.5    2.5    2.5    2.5
2.5    2.5    2.5
 220.   *    2.5    2.5    2.5    2.5    2.5    2.5    2.5    2.5
2.5    2.5    2.5    2.5    2.5    2.5    2.5    2.5    2.5
2.5    2.5    2.5
 230.   *    2.5    2.5    2.5    2.5    2.5    2.5    2.5    2.5
2.5    2.5    2.5    2.5    2.5    2.5    2.5    2.5    2.5
2.5    2.5    2.5
 240.   *    2.5    2.5    2.5    2.5    2.5    2.5    2.5    2.5
2.5    2.5    2.5    2.5    2.5    2.5    2.5    2.5    2.5
2.5    2.5    2.5
 250.   *    2.5    2.5    2.5    2.5    2.5    2.5    2.5    2.5
2.5    2.5    2.5    2.5    2.5    2.5    2.5    2.5    2.5
2.5    2.5    2.5
 260.   *    2.5    2.5    2.5    2.5    2.5    2.5    2.5    2.5
2.5    2.5    2.5    2.5    2.5    2.5    2.5    2.5    2.5
2.5    2.5    2.5
 270.   *    2.5    2.5    2.5    2.5    2.5    2.5    2.5    2.5
```

```
2.5    2.5    2.5    2.5    2.5    2.5    2.5    2.5    2.5
2.5    2.5    2.5
 280.  *    2.5    2.5    2.5    2.5    2.5    2.5    2.5    2.5
2.5    2.5    2.5    2.5    2.5    2.5    2.5    2.5    2.5
2.5    2.5    2.5
 290.  *    2.5    2.5    2.5    2.5    2.5    2.5    2.5    2.5
2.5    2.5    2.5    2.7    2.7    2.8    2.5    2.5    2.5
2.5    2.5    2.5
 300.  *    2.5    2.5    2.5    2.5    2.5    2.5    2.5    2.5
2.7    2.7    2.7    2.7    2.7    2.8    2.5    2.5    2.5
2.5    2.5    2.5
 310.  *    2.5    2.5    2.5    2.5    2.5    2.7    2.7    2.7
2.7    2.7    2.7    2.7    2.7    2.8    2.5    2.5    2.5
2.5    2.5    2.5
 320.  *    2.5    2.5    2.5    2.7    2.7    2.7    2.7    2.7
2.7    2.7    2.7    2.7    2.7    2.7    2.5    2.5    2.5
2.5    2.5    2.5
 330.  *    2.5    2.7    2.7    2.7    2.7    2.7    2.7    2.7
2.7    2.7    2.7    2.7    2.7    2.7    2.5    2.5    2.5
2.5    2.5    2.5
 340.  *    2.7    2.7    2.7    2.7    2.7    2.7    2.7    2.7
2.7    2.7    2.7    2.7    2.7    2.7    2.5    2.5    2.5
2.5    2.5    2.5
 350.  *    2.7    2.7    2.7    2.7    2.7    2.7    2.7    2.7
2.7    2.7    2.7    2.7    2.7    2.7    2.5    2.5    2.5
2.5    2.5    2.5
 360.  *    2.7    2.7    2.7    2.7    2.7    2.7    2.7    2.7
2.7    2.7    2.7    2.7    2.7    2.7    2.5    2.5    2.5
2.5    2.5    2.5
 ------
*-------------------------------------------------------------------
-------------------------------------------------------------------
-----------
 MAX   *    2.7    2.7    2.7    2.7    2.7    2.7    2.7    2.7
2.8    2.7    2.7    2.8    2.8    2.8    2.5    2.5    2.5
2.5    2.5    2.5
 DEGR. *      0      0      0      0      0      0      0      0
60      0      0     70     70     50      0      0      0      0
0      0
```

MODEL RESULTS

REMARKS : In search of the angle corresponding to the maximum concentration, only the first angle, of the angles with same maximum concentrations, is indicated as maximum.

WIND ANGLE RANGE: .-360.

WIND ANGLE (DEGR)	*	CONCENTRATION (PPM) REC761	REC762	REC763	REC764	REC765	REC766	REC767	REC768	REC769	REC770	REC771	REC772	REC773	REC774	REC775	REC776	REC777	REC778	REC779	REC780
.	*	2.5	2.7	2.7	2.7	2.7	2.7	2.7	2.7	2.7	2.7	2.7	2.7	2.7	2.7	2.5	2.5	2.5	2.5	2.5	2.5
10.	*	2.5	2.7	2.7	2.7	2.7	2.7	2.7	2.7	2.7	2.7	2.7	2.7	2.7	2.7	2.5	2.5	2.5	2.5	2.5	2.5
20.	*	2.5	2.7	2.7	2.7	2.7	2.7	2.7	2.7	2.7	2.7	2.7	2.7	2.7	2.7	2.5	2.5	2.5	2.5	2.5	2.5
30.	*	2.5	2.5	2.7	2.7	2.7	2.7	2.7	2.7	2.7	2.7	2.7	2.7	2.7	2.7	2.5	2.5	2.5	2.5	2.5	2.5
40.	*	2.5	2.5	2.5	2.5	2.7	2.7	2.7	2.7	2.7	2.7	2.7	2.7	2.7	2.7	2.5	2.5	2.5	2.5	2.5	2.5
50.	*	2.5	2.5	2.5	2.5	2.5	2.5	2.5	2.7	2.7	2.7	2.7	2.7	2.7	2.8	2.5	2.5	2.5	2.5	2.5	2.5
60.	*	2.5	2.5	2.5	2.5	2.5	2.5	2.5	2.5	2.5	2.7	2.8	2.8	2.7	2.7	2.8	2.5	2.5	2.5	2.5	2.5
70.	*	2.5	2.5	2.5	2.5	2.5	2.7	2.7	2.7	2.7	2.7	2.7	2.8	2.8	2.8	3.	2.5	2.5	2.5	2.5	2.5
80.	*	2.5	2.5	2.5	2.5	2.5	2.5	2.5	2.5	2.5	2.7	2.7	2.7	2.7	2.8	2.8	2.5	2.5	2.5	2.5	2.5
90.	*	2.5	2.5	2.5	2.5	2.5	2.5	2.5	2.5	2.5	2.5	2.5	2.5	2.5	2.5	2.8	2.5	2.5	2.5	2.5	2.5

```
 100.   *    2.5    2.5    2.5    2.5    2.5    2.5    2.5    2.5
2.5    2.5    2.5    2.5    2.5    2.5    2.5    2.5    2.5
2.5    2.5    2.5
 110.   *    2.5    2.5    2.5    2.5    2.5    2.5    2.5    2.5
2.5    2.5    2.5    2.5    2.5    2.5    2.5    2.5    2.5
2.5    2.5    2.5
 120.   *    2.5    2.5    2.5    2.5    2.5    2.5    2.5    2.5
2.5    2.5    2.5    2.5    2.5    2.5    2.5    2.5    2.5
2.5    2.5    2.5
 130.   *    2.5    2.5    2.5    2.5    2.5    2.5    2.5    2.5
2.5    2.5    2.5    2.5    2.5    2.5    2.5    2.5    2.5
2.5    2.5    2.5
 140.   *    2.5    2.5    2.5    2.5    2.5    2.5    2.5    2.5
2.5    2.5    2.5    2.5    2.5    2.5    2.5    2.5    2.5
2.5    2.5    2.5
 150.   *    2.5    2.5    2.5    2.5    2.5    2.5    2.5    2.5
2.5    2.5    2.5    2.5    2.5    2.5    2.5    2.5    2.5
2.5    2.5    2.5
 160.   *    2.5    2.5    2.5    2.5    2.5    2.5    2.5    2.5
2.5    2.5    2.5    2.5    2.5    2.5    2.5    2.5    2.5
2.5    2.5    2.5
 170.   *    2.5    2.5    2.5    2.5    2.5    2.5    2.5    2.5
2.5    2.5    2.5    2.5    2.5    2.5    2.5    2.5    2.5
2.5    2.5    2.5
 180.   *    2.5    2.5    2.5    2.5    2.5    2.5    2.5    2.5
2.5    2.5    2.5    2.5    2.5    2.5    2.5    2.5    2.5
2.5    2.5    2.5
 190.   *    2.5    2.5    2.5    2.5    2.5    2.5    2.5    2.5
2.5    2.5    2.5    2.5    2.5    2.5    2.5    2.5    2.5
2.5    2.5    2.5
 200.   *    2.5    2.5    2.5    2.5    2.5    2.5    2.5    2.5
2.5    2.5    2.5    2.5    2.5    2.5    2.5    2.5    2.5
2.5    2.5    2.5
 210.   *    2.5    2.5    2.5    2.5    2.5    2.5    2.5    2.5
2.5    2.5    2.5    2.5    2.5    2.5    2.5    2.5    2.5
2.5    2.5    2.5
 220.   *    2.5    2.5    2.5    2.5    2.5    2.5    2.5    2.5
2.5    2.5    2.5    2.5    2.5    2.5    2.5    2.5    2.5
2.5    2.5    2.5
 230.   *    2.5    2.5    2.5    2.5    2.5    2.5    2.5    2.5
2.5    2.5    2.5    2.5    2.5    2.5    2.5    2.5    2.5
2.5    2.5    2.5
 240.   *    2.5    2.5    2.5    2.5    2.5    2.5    2.5    2.5
2.5    2.5    2.5    2.5    2.5    2.5    2.5    2.5    2.5
2.5    2.5    2.5
 250.   *    2.5    2.5    2.5    2.5    2.5    2.5    2.5    2.5
2.5    2.5    2.5    2.5    2.5    2.5    2.5    2.5    2.5
2.5    2.5    2.5
 260.   *    2.5    2.5    2.5    2.5    2.5    2.5    2.5    2.5
2.5    2.5    2.5    2.5    2.5    2.5    2.5    2.5    2.5
2.5    2.5    2.5
 270.   *    2.5    2.5    2.5    2.5    2.5    2.5    2.5    2.5
```

```
2.5    2.5    2.5    2.5    2.5    2.5    2.5    2.5    2.5
2.5    2.5    2.5
 280.  *    2.5    2.5    2.5    2.5    2.5    2.5    2.5    2.5
2.5    2.5    2.5    2.5    2.5    2.5    2.7    2.5    2.5
2.5    2.5    2.5
 290.  *    2.5    2.5    2.5    2.5    2.5    2.5    2.5    2.5
2.5    2.5    2.5    2.5    2.7    2.7    2.8    2.5    2.5
2.5    2.5    2.5
 300.  *    2.5    2.5    2.5    2.5    2.5    2.5    2.5    2.5
2.5    2.7    2.7    2.7    2.7    2.7    2.8    2.5    2.5
2.5    2.5    2.5
 310.  *    2.5    2.5    2.5    2.5    2.5    2.5    2.7    2.7
2.7    2.7    2.7    2.7    2.7    2.7    2.8    2.5    2.5
2.5    2.5    2.5
 320.  *    2.5    2.5    2.5    2.7    2.7    2.7    2.7    2.7
2.7    2.7    2.7    2.7    2.7    2.7    2.7    2.5    2.5
2.5    2.5    2.5
 330.  *    2.5    2.5    2.7    2.7    2.7    2.7    2.7    2.7
2.7    2.7    2.7    2.7    2.7    2.7    2.7    2.5    2.5
2.5    2.5    2.5
 340.  *    2.5    2.7    2.7    2.7    2.7    2.7    2.7    2.7
2.7    2.7    2.7    2.7    2.7    2.7    2.7    2.5    2.5
2.5    2.5    2.5
 350.  *    2.5    2.7    2.7    2.7    2.7    2.7    2.7    2.7
2.7    2.7    2.7    2.7    2.7    2.7    2.7    2.5    2.5
2.5    2.5    2.5
 360.  *    2.5    2.7    2.7    2.7    2.7    2.7    2.7    2.7
2.7    2.7    2.7    2.7    2.7    2.7    2.7    2.5    2.5
2.5    2.5    2.5
 ------
*-------------------------------------------------------------------
-------------------------------------------------------------------
-----------
 MAX   *    2.5    2.7    2.7    2.7    2.7    2.7    2.7    2.7
2.7    2.7    2.8    2.8    2.8    2.8     3.    2.5    2.5
2.5    2.5    2.5
 DEGR. *      0      0      0      0      0      0      0      0
0      0     60     60     70     70     70      0      0      0
0      0
```

MODEL RESULTS

REMARKS : In search of the angle corresponding to the maximum concentration, only the first angle, of the angles with same maximum concentrations, is indicated as maximum.

WIND ANGLE RANGE: .-360.

WIND ANGLE (DEGR)	*	CONCENTRATION (PPM) REC781	REC782	REC783	REC784	REC785	REC786	REC787	REC788	REC789	REC790	REC791	REC792	REC793	REC794	REC795	REC796	REC797	REC798	REC799	REC800
.	*	2.5	2.5	2.7	2.7	2.7	2.7	2.7	2.7	2.7	2.7	2.7	2.7	2.7	2.7	2.5	2.5	2.5	2.5	2.5	2.5
10.	*	2.5	2.5	2.7	2.7	2.7	2.7	2.7	2.7	2.7	2.7	2.7	2.7	2.7	2.7	2.5	2.5	2.5	2.5	2.5	2.5
20.	*	2.5	2.5	2.7	2.7	2.7	2.7	2.7	2.7	2.7	2.7	2.7	2.7	2.7	2.7	2.5	2.5	2.5	2.5	2.5	2.5
30.	*	2.5	2.5	2.5	2.5	2.7	2.7	2.7	2.7	2.7	2.7	2.7	2.7	2.7	2.7	2.5	2.5	2.5	2.5	2.5	2.5
40.	*	2.5	2.5	2.5	2.5	2.5	2.5	2.7	2.7	2.7	2.7	2.7	2.7	2.7	2.8	2.5	2.5	2.5	2.5	2.5	2.5
50.	*	2.5	2.5	2.5	2.5	2.5	2.5	2.5	2.5	2.5	2.7	2.7	2.7	2.7	2.8	2.8	2.8	2.5	2.5	2.5	2.5
60.	*	2.5	2.5	2.5	2.5	2.5	2.5	2.5	2.5	2.5	2.5	2.7	2.7	2.8	2.8	2.8	2.8	2.5	2.5	2.5	2.5
70.	*	2.5	2.5	2.5	2.5	2.5	2.5	2.7	2.7	2.7	2.7	2.7	2.7	2.8	2.8	2.8	3.	2.5	2.5	2.5	2.5
80.	*	2.5	2.5	2.5	2.5	2.5	2.5	2.5	2.5	2.5	2.5	2.7	2.7	2.7	2.7	2.8	2.8	2.5	2.5	2.5	2.5
90.	*	2.5	2.5	2.5	2.5	2.5	2.5	2.5	2.5	2.5	2.5	2.5	2.5	2.5	2.5	2.5	2.8	2.5	2.5	2.5	2.5

```
 100.   *    2.5    2.5    2.5    2.5    2.5    2.5    2.5    2.5
2.5    2.5    2.5    2.5    2.5    2.5    2.5    2.5    2.5
2.5    2.5    2.5
 110.   *    2.5    2.5    2.5    2.5    2.5    2.5    2.5    2.5
2.5    2.5    2.5    2.5    2.5    2.5    2.5    2.5    2.5
2.5    2.5    2.5
 120.   *    2.5    2.5    2.5    2.5    2.5    2.5    2.5    2.5
2.5    2.5    2.5    2.5    2.5    2.5    2.5    2.5    2.5
2.5    2.5    2.5
 130.   *    2.5    2.5    2.5    2.5    2.5    2.5    2.5    2.5
2.5    2.5    2.5    2.5    2.5    2.5    2.5    2.5    2.5
2.5    2.5    2.5
 140.   *    2.5    2.5    2.5    2.5    2.5    2.5    2.5    2.5
2.5    2.5    2.5    2.5    2.5    2.5    2.5    2.5    2.5
2.5    2.5    2.5
 150.   *    2.5    2.5    2.5    2.5    2.5    2.5    2.5    2.5
2.5    2.5    2.5    2.5    2.5    2.5    2.5    2.5    2.5
2.5    2.5    2.5
 160.   *    2.5    2.5    2.5    2.5    2.5    2.5    2.5    2.5
2.5    2.5    2.5    2.5    2.5    2.5    2.5    2.5    2.5
2.5    2.5    2.5
 170.   *    2.5    2.5    2.5    2.5    2.5    2.5    2.5    2.5
2.5    2.5    2.5    2.5    2.5    2.5    2.5    2.5    2.5
2.5    2.5    2.5
 180.   *    2.5    2.5    2.5    2.5    2.5    2.5    2.5    2.5
2.5    2.5    2.5    2.5    2.5    2.5    2.5    2.5    2.5
2.5    2.5    2.5
 190.   *    2.5    2.5    2.5    2.5    2.5    2.5    2.5    2.5
2.5    2.5    2.5    2.5    2.5    2.5    2.5    2.5    2.5
2.5    2.5    2.5
 200.   *    2.5    2.5    2.5    2.5    2.5    2.5    2.5    2.5
2.5    2.5    2.5    2.5    2.5    2.5    2.5    2.5    2.5
2.5    2.5    2.5
 210.   *    2.5    2.5    2.5    2.5    2.5    2.5    2.5    2.5
2.5    2.5    2.5    2.5    2.5    2.5    2.5    2.5    2.5
2.5    2.5    2.5
 220.   *    2.5    2.5    2.5    2.5    2.5    2.5    2.5    2.5
2.5    2.5    2.5    2.5    2.5    2.5    2.5    2.5    2.5
2.5    2.5    2.5
 230.   *    2.5    2.5    2.5    2.5    2.5    2.5    2.5    2.5
2.5    2.5    2.5    2.5    2.5    2.5    2.5    2.5    2.5
2.5    2.5    2.5
 240.   *    2.5    2.5    2.5    2.5    2.5    2.5    2.5    2.5
2.5    2.5    2.5    2.5    2.5    2.5    2.5    2.5    2.5
2.5    2.5    2.5
 250.   *    2.5    2.5    2.5    2.5    2.5    2.5    2.5    2.5
2.5    2.5    2.5    2.5    2.5    2.5    2.5    2.5    2.5
2.5    2.5    2.5
 260.   *    2.5    2.5    2.5    2.5    2.5    2.5    2.5    2.5
2.5    2.5    2.5    2.5    2.5    2.5    2.5    2.5    2.5
2.5    2.5    2.5
 270.   *    2.5    2.5    2.5    2.5    2.5    2.5    2.5    2.5
```

```
2.5    2.5    2.5    2.5    2.5    2.5    2.5    2.5    2.5
2.5    2.5    2.5
 280.  *    2.5    2.5    2.5    2.5    2.5    2.5    2.5    2.5
2.5    2.5    2.5    2.5    2.5    2.5    2.5    2.7    2.5
2.5    2.5    2.5
 290.  *    2.5    2.5    2.5    2.5    2.5    2.5    2.5    2.5
2.5    2.5    2.5    2.5    2.7    2.7    2.7    2.8    2.5
2.5    2.5    2.5
 300.  *    2.5    2.5    2.5    2.5    2.5    2.5    2.5    2.5
2.5    2.7    2.7    2.7    2.7    2.7    2.7    2.8    2.5
2.5    2.5    2.5
 310.  *    2.5    2.5    2.5    2.5    2.5    2.5    2.7    2.7
2.7    2.7    2.7    2.7    2.7    2.7    2.7    2.8    2.5
2.5    2.5    2.5
 320.  *    2.5    2.5    2.5    2.7    2.7    2.7    2.7    2.7
2.7    2.7    2.7    2.7    2.7    2.7    2.7    2.7    2.5
2.5    2.5    2.5
 330.  *    2.5    2.5    2.7    2.7    2.7    2.7    2.7    2.7
2.7    2.7    2.7    2.7    2.7    2.7    2.7    2.7    2.5
2.5    2.5    2.5
 340.  *    2.5    2.5    2.7    2.7    2.7    2.7    2.7    2.7
2.7    2.7    2.7    2.7    2.7    2.7    2.7    2.7    2.5
2.5    2.5    2.5
 350.  *    2.5    2.5    2.7    2.7    2.7    2.7    2.7    2.7
2.7    2.7    2.7    2.7    2.7    2.7    2.7    2.7    2.5
2.5    2.5    2.5
 360.  *    2.5    2.5    2.7    2.7    2.7    2.7    2.7    2.7
2.7    2.7    2.7    2.7    2.7    2.7    2.7    2.7    2.5
2.5    2.5    2.5
 ------
*-------------------------------------------------------------------
-------------------------------------------------------------------
-----------
 MAX   *    2.5    2.5    2.7    2.7    2.7    2.7    2.7    2.7
2.7    2.7    2.7    2.7    2.8    2.8    2.8     3.    2.5
2.5    2.5    2.5
 DEGR. *      0      0      0      0      0      0      0      0
0      0      0      0     60     50     50     70      0      0
0      0
```

MODEL RESULTS

REMARKS : In search of the angle corresponding to the maximum concentration, only the first angle, of the angles with same maximum concentrations, is indicated as maximum.

WIND ANGLE RANGE: .-360.

WIND ANGLE (DEGR)	* CONCENTRATION (PPM) * REC801	REC802	REC803	REC804	REC805	REC806	REC807	REC808	REC809	REC810	REC811	REC812	REC813	REC814	REC815	REC816	REC817	REC818	REC819	REC820
.	*	2.5	2.5	2.5	2.7	2.7	2.7	2.7	2.7	2.7	2.7	2.7	2.7	2.7	2.7	2.7	2.7	2.5	2.5	2.5
10.	*	2.5	2.5	2.5	2.7	2.7	2.7	2.7	2.7	2.7	2.7	2.7	2.7	2.7	2.7	2.7	2.7	2.5	2.5	2.5
20.	*	2.5	2.5	2.5	2.7	2.7	2.7	2.7	2.7	2.7	2.7	2.7	2.7	2.7	2.7	2.7	2.7	2.5	2.5	2.5
30.	*	2.5	2.5	2.5	2.5	2.5	2.7	2.7	2.7	2.7	2.7	2.7	2.7	2.8	2.8	2.8	2.8	2.5	2.5	2.5
40.	*	2.5	2.5	2.5	2.5	2.5	2.5	2.5	2.5	2.7	2.7	2.7	2.7	2.7	2.8	2.8	2.8	2.5	2.5	2.5
50.	*	2.5	2.5	2.5	2.5	2.5	2.5	2.5	2.5	2.5	2.5	2.5	2.7	2.7	2.7	2.8	2.8	2.5	2.5	2.5
60.	*	2.5	2.5	2.5	2.5	2.7	2.7	2.7	2.7	2.7	2.7	2.7	2.5	2.7	2.8	2.8	2.8	3.	2.5	2.5
70.	*	2.5	2.5	2.5	2.5	2.5	2.5	2.5	2.7	2.7	2.7	2.7	2.7	2.7	2.7	2.8	2.8	3.	2.5	2.5
80.	*	2.5	2.5	2.5	2.5	2.5	2.5	2.5	2.5	2.5	2.5	2.5	2.7	2.7	2.7	2.7	2.8	2.8	2.5	2.5
90.	*	2.5	2.5	2.5	2.5	2.5	2.5	2.5	2.5	2.5	2.5	2.5	2.5	2.5	2.5	2.5	2.8	2.5	2.5	2.5

```
 100.   *    2.5    2.5    2.5    2.5    2.5    2.5    2.5    2.5
2.5    2.5    2.5    2.5    2.5    2.5    2.5    2.5    2.5
2.5    2.5    2.5
 110.   *    2.5    2.5    2.5    2.5    2.5    2.5    2.5    2.5
2.5    2.5    2.5    2.5    2.5    2.5    2.5    2.5    2.5
2.5    2.5    2.5
 120.   *    2.5    2.5    2.5    2.5    2.5    2.5    2.5    2.5
2.5    2.5    2.5    2.5    2.5    2.5    2.5    2.5    2.5
2.5    2.5    2.5
 130.   *    2.5    2.5    2.5    2.5    2.5    2.5    2.5    2.5
2.5    2.5    2.5    2.5    2.5    2.5    2.5    2.5    2.5
2.5    2.5    2.5
 140.   *    2.5    2.5    2.5    2.5    2.5    2.5    2.5    2.5
2.5    2.5    2.5    2.5    2.5    2.5    2.5    2.5    2.5
2.5    2.5    2.5
 150.   *    2.5    2.5    2.5    2.5    2.5    2.5    2.5    2.5
2.5    2.5    2.5    2.5    2.5    2.5    2.5    2.5    2.5
2.5    2.5    2.5
 160.   *    2.5    2.5    2.5    2.5    2.5    2.5    2.5    2.5
2.5    2.5    2.5    2.5    2.5    2.5    2.5    2.5    2.5
2.5    2.5    2.5
 170.   *    2.5    2.5    2.5    2.5    2.5    2.5    2.5    2.5
2.5    2.5    2.5    2.5    2.5    2.5    2.5    2.5    2.5
2.5    2.5    2.5
 180.   *    2.5    2.5    2.5    2.5    2.5    2.5    2.5    2.5
2.5    2.5    2.5    2.5    2.5    2.5    2.5    2.5    2.5
2.5    2.5    2.5
 190.   *    2.5    2.5    2.5    2.5    2.5    2.5    2.5    2.5
2.5    2.5    2.5    2.5    2.5    2.5    2.5    2.5    2.5
2.5    2.5    2.5
 200.   *    2.5    2.5    2.5    2.5    2.5    2.5    2.5    2.5
2.5    2.5    2.5    2.5    2.5    2.5    2.5    2.5    2.5
2.5    2.5    2.5
 210.   *    2.5    2.5    2.5    2.5    2.5    2.5    2.5    2.5
2.5    2.5    2.5    2.5    2.5    2.5    2.5    2.5    2.5
2.5    2.5    2.5
 220.   *    2.5    2.5    2.5    2.5    2.5    2.5    2.5    2.5
2.5    2.5    2.5    2.5    2.5    2.5    2.5    2.5    2.5
2.5    2.5    2.5
 230.   *    2.5    2.5    2.5    2.5    2.5    2.5    2.5    2.5
2.5    2.5    2.5    2.5    2.5    2.5    2.5    2.5    2.5
2.5    2.5    2.5
 240.   *    2.5    2.5    2.5    2.5    2.5    2.5    2.5    2.5
2.5    2.5    2.5    2.5    2.5    2.5    2.5    2.5    2.5
2.5    2.5    2.5
 250.   *    2.5    2.5    2.5    2.5    2.5    2.5    2.5    2.5
2.5    2.5    2.5    2.5    2.5    2.5    2.5    2.5    2.5
2.5    2.5    2.5
 260.   *    2.5    2.5    2.5    2.5    2.5    2.5    2.5    2.5
2.5    2.5    2.5    2.5    2.5    2.5    2.5    2.5    2.5
2.5    2.5    2.5
 270.   *    2.5    2.5    2.5    2.5    2.5    2.5    2.5    2.5
```

```
2.5    2.5    2.5    2.5    2.5    2.5    2.5    2.5    2.5
2.5    2.5    2.5
 280.  *    2.5    2.5    2.5    2.5    2.5    2.5    2.5    2.5
2.5    2.5    2.5    2.5    2.5    2.5    2.5    2.5    2.7
2.5    2.5    2.5
 290.  *    2.5    2.5    2.5    2.5    2.5    2.5    2.5    2.5
2.5    2.5    2.5    2.5    2.5    2.7    2.7    2.7    2.8
2.5    2.5    2.5
 300.  *    2.5    2.5    2.5    2.5    2.5    2.5    2.5    2.5
2.5    2.5    2.7    2.7    2.7    2.7    2.7    2.7    2.8
2.5    2.5    2.5
 310.  *    2.5    2.5    2.5    2.5    2.5    2.5    2.7    2.7
2.7    2.7    2.7    2.7    2.7    2.7    2.7    2.7    2.8
2.5    2.5    2.5
 320.  *    2.5    2.5    2.5    2.5    2.7    2.7    2.7    2.7
2.7    2.7    2.7    2.7    2.7    2.7    2.7    2.7    2.7
2.5    2.5    2.5
 330.  *    2.5    2.5    2.5    2.7    2.7    2.7    2.7    2.7
2.7    2.7    2.7    2.7    2.7    2.7    2.7    2.7    2.7
2.5    2.5    2.5
 340.  *    2.5    2.5    2.5    2.7    2.7    2.7    2.7    2.7
2.7    2.7    2.7    2.7    2.7    2.7    2.7    2.7    2.7
2.5    2.5    2.5
 350.  *    2.5    2.5    2.5    2.7    2.7    2.7    2.7    2.7
2.7    2.7    2.7    2.7    2.7    2.7    2.7    2.7    2.7
2.5    2.5    2.5
 360.  *    2.5    2.5    2.5    2.7    2.7    2.7    2.7    2.7
2.7    2.7    2.7    2.7    2.7    2.7    2.7    2.7    2.7
2.5    2.5    2.5
 ------
*-------------------------------------------------------------------
-------------------------------------------------------------------
-----------
 MAX   *    2.5    2.5    2.5    2.7    2.7    2.7    2.7    2.7
2.7    2.7    2.7    2.7    2.7    2.8    2.8    2.8     3.
2.5    2.5    2.5
 DEGR. *      0      0      0      0      0      0      0      0
0      0      0      0      0     30     30     30     60      0
0      0
```

MODEL RESULTS

REMARKS : In search of the angle corresponding to the maximum concentration, only the first angle, of the angles with same maximum concentrations, is indicated as maximum.

WIND ANGLE RANGE: .-360.

WIND ANGLE (DEGR)	*	CONCENTRATION (PPM) REC821	REC822	REC823	REC824	REC825	REC826	REC827	REC828	REC829	REC830	REC831	REC832	REC833	REC834	REC835	REC836	REC837	REC838	REC839	REC840
.	*	2.5	2.5	2.5	2.5	2.7	2.7	2.7	2.7	2.7	2.7	2.7	2.7	2.7	2.7	2.7	2.7	2.7	2.7	2.5	2.5
10.	*	2.5	2.5	2.5	2.5	2.7	2.7	2.7	2.7	2.7	2.7	2.7	2.7	2.7	2.7	2.7	2.7	2.7	2.7	2.5	2.5
20.	*	2.5	2.5	2.5	2.5	2.5	2.7	2.7	2.7	2.7	2.7	2.7	2.7	2.7	2.7	2.7	2.7	2.7	2.7	2.5	2.5
30.	*	2.5	2.5	2.5	2.5	2.5	2.5	2.5	2.7	2.7	2.7	2.7	2.7	2.8	2.8	2.8	2.8	2.8	2.8	2.5	2.5
40.	*	2.5	2.5	2.5	2.5	2.5	2.5	2.5	2.5	2.5	2.5	2.7	2.7	2.7	2.7	2.8	2.8	2.8	3.	2.5	2.5
50.	*	2.5	2.5	2.5	2.5	2.5	2.5	2.5	2.5	2.5	2.5	2.5	2.5	2.7	2.8	2.7	2.8	2.8	2.8	2.5	2.5
60.	*	2.5	2.5	2.5	2.5	2.5	2.7	2.7	2.7	2.7	2.7	2.7	2.7	2.7	2.7	2.7	2.8	2.8	3.	2.5	2.5
70.	*	2.5	2.5	2.5	2.5	2.5	2.5	2.5	2.5	2.7	2.7	2.7	2.7	2.7	2.7	2.7	2.8	2.8	2.8	2.5	2.5
80.	*	2.5	2.5	2.5	2.5	2.5	2.5	2.5	2.5	2.5	2.5	2.5	2.5	2.7	2.7	2.7	2.7	2.8	2.5	2.5	
90.	*	2.5	2.5	2.5	2.5	2.5	2.5	2.5	2.5	2.5	2.5	2.5	2.5	2.5	2.5	2.5	2.5	2.7	2.5	2.5	

```
 100.   *    2.5    2.5    2.5    2.5    2.5    2.5    2.5    2.5
2.5    2.5    2.5    2.5    2.5    2.5    2.5    2.5    2.5
2.5    2.5    2.5
 110.   *    2.5    2.5    2.5    2.5    2.5    2.5    2.5    2.5
2.5    2.5    2.5    2.5    2.5    2.5    2.5    2.5    2.5
2.5    2.5    2.5
 120.   *    2.5    2.5    2.5    2.5    2.5    2.5    2.5    2.5
2.5    2.5    2.5    2.5    2.5    2.5    2.5    2.5    2.5
2.5    2.5    2.5
 130.   *    2.5    2.5    2.5    2.5    2.5    2.5    2.5    2.5
2.5    2.5    2.5    2.5    2.5    2.5    2.5    2.5    2.5
2.5    2.5    2.5
 140.   *    2.5    2.5    2.5    2.5    2.5    2.5    2.5    2.5
2.5    2.5    2.5    2.5    2.5    2.5    2.5    2.5    2.5
2.5    2.5    2.5
 150.   *    2.5    2.5    2.5    2.5    2.5    2.5    2.5    2.5
2.5    2.5    2.5    2.5    2.5    2.5    2.5    2.5    2.5
2.5    2.5    2.5
 160.   *    2.5    2.5    2.5    2.5    2.5    2.5    2.5    2.5
2.5    2.5    2.5    2.5    2.5    2.5    2.5    2.5    2.5
2.5    2.5    2.5
 170.   *    2.5    2.5    2.5    2.5    2.5    2.5    2.5    2.5
2.5    2.5    2.5    2.5    2.5    2.5    2.5    2.5    2.5
2.5    2.5    2.5
 180.   *    2.5    2.5    2.5    2.5    2.5    2.5    2.5    2.5
2.5    2.5    2.5    2.5    2.5    2.5    2.5    2.5    2.5
2.5    2.5    2.5
 190.   *    2.5    2.5    2.5    2.5    2.5    2.5    2.5    2.5
2.5    2.5    2.5    2.5    2.5    2.5    2.5    2.5    2.5
2.5    2.5    2.5
 200.   *    2.5    2.5    2.5    2.5    2.5    2.5    2.5    2.5
2.5    2.5    2.5    2.5    2.5    2.5    2.5    2.5    2.5
2.5    2.5    2.5
 210.   *    2.5    2.5    2.5    2.5    2.5    2.5    2.5    2.5
2.5    2.5    2.5    2.5    2.5    2.5    2.5    2.5    2.5
2.5    2.5    2.5
 220.   *    2.5    2.5    2.5    2.5    2.5    2.5    2.5    2.5
2.5    2.5    2.5    2.5    2.5    2.5    2.5    2.5    2.5
2.5    2.5    2.5
 230.   *    2.5    2.5    2.5    2.5    2.5    2.5    2.5    2.5
2.5    2.5    2.5    2.5    2.5    2.5    2.5    2.5    2.5
2.5    2.5    2.5
 240.   *    2.5    2.5    2.5    2.5    2.5    2.5    2.5    2.5
2.5    2.5    2.5    2.5    2.5    2.5    2.5    2.5    2.5
2.5    2.5    2.5
 250.   *    2.5    2.5    2.5    2.5    2.5    2.5    2.5    2.5
2.5    2.5    2.5    2.5    2.5    2.5    2.5    2.5    2.5
2.5    2.5    2.5
 260.   *    2.5    2.5    2.5    2.5    2.5    2.5    2.5    2.5
2.5    2.5    2.5    2.5    2.5    2.5    2.5    2.5    2.5
2.5    2.5    2.5
 270.   *    2.5    2.5    2.5    2.5    2.5    2.5    2.5    2.5
```

```
2.5    2.5    2.5    2.5    2.5    2.5    2.5    2.5    2.5
2.5    2.5    2.5
 280.  *    2.5    2.5    2.5    2.5    2.5    2.5    2.5    2.5
2.5    2.5    2.5    2.5    2.5    2.5    2.5    2.5    2.7
2.7    2.5    2.5
 290.  *    2.5    2.5    2.5    2.5    2.5    2.5    2.5    2.5
2.5    2.5    2.5    2.5    2.5    2.7    2.7    2.7    2.7
2.8    2.5    2.5
 300.  *    2.5    2.5    2.5    2.5    2.5    2.5    2.5    2.5
2.5    2.5    2.7    2.7    2.7    2.7    2.7    2.7    2.7
2.8    2.5    2.5
 310.  *    2.5    2.5    2.5    2.5    2.5    2.5    2.5    2.7
2.7    2.7    2.7    2.7    2.7    2.7    2.7    2.7    2.7
2.8    2.5    2.5
 320.  *    2.5    2.5    2.5    2.5    2.7    2.7    2.7    2.7
2.7    2.7    2.7    2.7    2.7    2.7    2.7    2.7    2.7
2.7    2.5    2.5
 330.  *    2.5    2.5    2.5    2.5    2.7    2.7    2.7    2.7
2.7    2.7    2.7    2.7    2.7    2.7    2.7    2.7    2.7
2.7    2.5    2.5
 340.  *    2.5    2.5    2.5    2.5    2.7    2.7    2.7    2.7
2.7    2.7    2.7    2.7    2.7    2.7    2.7    2.7    2.7
2.7    2.5    2.5
 350.  *    2.5    2.5    2.5    2.5    2.7    2.7    2.7    2.7
2.7    2.7    2.7    2.7    2.7    2.7    2.7    2.7    2.7
2.7    2.5    2.5
 360.  *    2.5    2.5    2.5    2.5    2.7    2.7    2.7    2.7
2.7    2.7    2.7    2.7    2.7    2.7    2.7    2.7    2.7
2.7    2.5    2.5
 ------
*-------------------------------------------------------------------
-------------------------------------------------------------------
-----------
 MAX   *    2.5    2.5    2.5    2.5    2.7    2.7    2.7    2.7
2.7    2.7    2.7    2.7    2.7    2.8    2.8    2.8    2.8
3.    2.5    2.5
 DEGR. *      0      0      0      0      0      0      0      0
0      0      0      0      0     30     30     30     30     40
0      0
```

MODEL RESULTS

REMARKS : In search of the angle corresponding to the maximum concentration, only the first angle, of the angles with same maximum concentrations, is indicated as maximum.

WIND ANGLE RANGE: .-360.

WIND ANGLE (DEGR)	*	CONCENTRATION (PPM) REC841	REC842	REC843	REC844	REC845	REC846	REC847	REC848	REC849	REC850	REC851	REC852	REC853	REC854	REC855	REC856	REC857	REC858	REC859	REC860
.	*	2.5	2.5	2.5	2.5	2.5	2.7	2.7	2.7	2.7	2.7	2.7	2.7	2.7	2.7	2.7	2.7	2.7	2.7	2.7	2.5
10.	*	2.5	2.5	2.5	2.5	2.5	2.7	2.7	2.7	2.7	2.7	2.7	2.7	2.7	2.7	2.7	2.8	2.8	2.8	2.7	2.5
20.	*	2.5	2.5	2.5	2.5	2.5	2.5	2.5	2.7	2.7	2.7	2.7	2.8	2.8	2.8	2.8	2.8	2.8	2.8	2.8	2.5
30.	*	2.5	2.5	2.5	2.5	2.5	2.5	2.5	2.5	2.5	2.7	2.7	2.7	2.7	2.7	2.8	2.8	3.	3.	3.	2.5
40.	*	2.5	2.5	2.5	2.5	2.5	2.5	2.5	2.5	2.5	2.5	2.5	2.7	2.7	2.7	2.7	2.8	2.8	3.	2.5	
50.	*	2.7	2.7	2.7	2.7	2.7	2.7	2.7	2.7	2.7	2.7	2.7	2.7	2.7	2.8	2.7	2.8	2.8	2.8	2.8	2.5
60.	*	2.5	2.5	2.5	2.5	2.7	2.7	2.8	2.8	2.8	2.8	2.8	2.8	2.8	2.8	2.8	2.8	2.8	2.8	2.8	2.5
70.	*	2.5	2.5	2.5	2.5	2.5	2.5	2.5	2.5	2.5	2.8	2.8	2.8	2.8	2.8	2.8	2.8	2.8	2.8	2.8	2.5
80.	*	2.5	2.5	2.5	2.5	2.5	2.5	2.5	2.5	2.5	2.5	2.5	2.5	2.5	2.7	2.8	2.8	2.8	2.7	2.8	2.5
90.	*	2.5	2.5	2.5	2.5	2.5	2.5	2.5	2.5	2.5	2.5	2.5	2.5	2.5	2.5	2.5	2.5	2.5	2.7	2.8	2.5

```
 100.   *    2.5    2.5    2.5    2.5    2.5    2.5    2.5    2.5
2.5    2.5    2.5    2.5    2.5    2.5    2.5    2.5    2.5
2.5    2.5    2.5
 110.   *    2.5    2.5    2.5    2.5    2.5    2.5    2.5    2.5
2.5    2.5    2.5    2.5    2.5    2.5    2.5    2.5    2.5
2.5    2.5    2.5
 120.   *    2.5    2.5    2.5    2.5    2.5    2.5    2.5    2.5
2.5    2.5    2.5    2.5    2.5    2.5    2.5    2.5    2.5
2.5    2.5    2.5
 130.   *    2.5    2.5    2.5    2.5    2.5    2.5    2.5    2.5
2.5    2.5    2.5    2.5    2.5    2.5    2.5    2.5    2.5
2.5    2.5    2.5
 140.   *    2.5    2.5    2.5    2.5    2.5    2.5    2.5    2.5
2.5    2.5    2.5    2.5    2.5    2.5    2.5    2.5    2.5
2.5    2.5    2.5
 150.   *    2.5    2.5    2.5    2.5    2.5    2.5    2.5    2.5
2.5    2.5    2.5    2.5    2.5    2.5    2.5    2.5    2.5
2.5    2.5    2.5
 160.   *    2.5    2.5    2.5    2.5    2.5    2.5    2.5    2.5
2.5    2.5    2.5    2.5    2.5    2.5    2.5    2.5    2.5
2.5    2.5    2.5
 170.   *    2.5    2.5    2.5    2.5    2.5    2.5    2.5    2.5
2.5    2.5    2.5    2.5    2.5    2.5    2.5    2.5    2.5
2.5    2.5    2.5
 180.   *    2.5    2.5    2.5    2.5    2.5    2.5    2.5    2.5
2.5    2.5    2.5    2.5    2.5    2.5    2.5    2.5    2.5
2.5    2.5    2.5
 190.   *    2.5    2.5    2.5    2.5    2.5    2.5    2.5    2.5
2.5    2.5    2.5    2.5    2.5    2.5    2.5    2.5    2.5
2.5    2.5    2.5
 200.   *    2.5    2.5    2.5    2.5    2.5    2.5    2.5    2.5
2.5    2.5    2.5    2.5    2.5    2.5    2.5    2.5    2.5
2.5    2.5    2.5
 210.   *    2.5    2.5    2.5    2.5    2.5    2.5    2.5    2.5
2.5    2.5    2.5    2.5    2.5    2.5    2.5    2.5    2.5
2.5    2.5    2.5
 220.   *    2.5    2.5    2.5    2.5    2.5    2.5    2.5    2.5
2.5    2.5    2.5    2.5    2.5    2.5    2.5    2.5    2.5
2.5    2.5    2.5
 230.   *    2.5    2.5    2.5    2.5    2.5    2.5    2.5    2.5
2.5    2.5    2.5    2.5    2.5    2.5    2.5    2.5    2.5
2.5    2.5    2.5
 240.   *    2.5    2.5    2.5    2.5    2.5    2.5    2.5    2.5
2.5    2.5    2.5    2.5    2.5    2.5    2.5    2.5    2.5
2.5    2.5    2.5
 250.   *    2.5    2.5    2.5    2.5    2.5    2.5    2.5    2.5
2.5    2.5    2.5    2.5    2.5    2.5    2.5    2.5    2.5
2.5    2.5    2.5
 260.   *    2.5    2.5    2.5    2.5    2.5    2.5    2.5    2.5
2.5    2.5    2.5    2.5    2.5    2.5    2.5    2.5    2.5
2.5    2.5    2.5
 270.   *    2.5    2.5    2.5    2.5    2.5    2.5    2.5    2.5
```

```
2.5    2.5    2.5    2.5    2.5    2.5    2.5    2.5    2.5
2.5    2.5    2.5
 280.  *    2.5    2.5    2.5    2.5    2.5    2.5    2.5    2.5
2.5    2.5    2.5    2.5    2.5    2.5    2.5    2.5    2.5
2.7    2.8    2.5
 290.  *    2.5    2.5    2.5    2.5    2.5    2.5    2.5    2.5
2.5    2.5    2.5    2.5    2.5    2.5    2.7    2.7    2.7
2.7    2.8    2.5
 300.  *    2.5    2.5    2.5    2.5    2.5    2.5    2.5    2.5
2.5    2.5    2.7    2.7    2.7    2.7    2.7    2.7    2.7
2.7    2.8    2.5
 310.  *    2.5    2.5    2.5    2.5    2.5    2.5    2.5    2.7
2.7    2.7    2.7    2.7    2.7    2.7    2.7    2.7    2.7
2.7    2.8    2.5
 320.  *    2.5    2.5    2.5    2.5    2.5    2.7    2.7    2.7
2.7    2.7    2.7    2.7    2.7    2.7    2.7    2.7    2.7
2.7    2.7    2.5
 330.  *    2.5    2.5    2.5    2.5    2.5    2.7    2.7    2.7
2.7    2.7    2.7    2.7    2.7    2.7    2.7    2.7    2.7
2.7    2.7    2.5
 340.  *    2.5    2.5    2.5    2.5    2.5    2.7    2.7    2.7
2.7    2.7    2.7    2.7    2.7    2.7    2.7    2.7    2.7
2.7    2.7    2.5
 350.  *    2.5    2.5    2.5    2.5    2.5    2.7    2.7    2.7
2.7    2.7    2.7    2.7    2.7    2.7    2.7    2.7    2.7
2.7    2.7    2.5
 360.  *    2.5    2.5    2.5    2.5    2.5    2.7    2.7    2.7
2.7    2.7    2.7    2.7    2.7    2.7    2.7    2.7    2.7
2.7    2.7    2.5
 ------
*-------------------------------------------------------------------
-------------------------------------------------------------------
-----------
 MAX   *    2.7    2.7    2.7    2.7    2.7    2.7    2.8    2.8
2.8    2.8    2.8    2.8    2.8    2.8    2.8    2.8     3.
3.     3.    2.5
 DEGR. *     50     50     50     50     50      0     60     60
60     60     60     20     20     20     20     10     30     30
30      0
```

MODEL RESULTS

REMARKS : In search of the angle corresponding to the maximum concentration, only the first angle, of the angles with same maximum concentrations, is indicated as maximum.

WIND ANGLE RANGE: .-360.

WIND ANGLE (DEGR)	*	CONCENTRATION (PPM) REC861	REC862	REC863	REC864	REC865	REC866	REC867	REC868	REC869	REC870	REC871	REC872	REC873	REC874	REC875	REC876	REC877	REC878	REC879	REC880
.	*	2.5	2.5	2.5	2.5	2.5	2.5	2.7	2.7	2.7	2.7	2.7	2.7	2.7	2.8	2.8	2.8	2.8	2.8	2.8	
10.	*	2.5	2.5	2.5	2.5	2.5	2.5	2.5	2.7	2.7	2.7	2.7	2.7	2.7	2.8	2.8	2.8	2.8	2.8	2.8	
20.	*	2.5	2.5	2.5	2.5	2.5	2.5	2.5	2.5	2.5	2.7	2.7	2.7	2.8	2.8	2.8	2.8	2.8	2.8	2.8	
30.	*	2.5	2.5	2.5	2.5	2.5	2.5	2.5	2.5	2.5	2.5	2.5	2.8	2.8	2.7	2.7	2.8	2.8	3.	3.	3.
40.	*	2.5	2.5	2.7	2.7	2.7	2.7	2.7	2.7	2.7	2.7	2.7	2.7	2.7	2.8	2.8	2.8	2.7	2.8	2.8	
50.	*	2.5	2.7	2.7	2.7	2.7	2.7	2.8	2.8	2.8	2.8	2.8	2.8	2.8	2.7	2.8	2.8	2.8	2.8	2.8	
60.	*	2.5	2.5	2.5	2.5	2.5	2.7	2.7	2.8	2.8	2.8	2.8	2.8	2.8	2.8	2.8	2.8	2.8	2.8	2.8	
70.	*	2.5	2.5	2.5	2.5	2.5	2.5	2.5	2.5	2.5	2.5	2.8	2.8	2.8	2.8	2.8	2.8	2.8	2.8	2.8	
80.	*	2.5	2.5	2.5	2.5	2.5	2.5	2.5	2.5	2.5	2.5	2.5	2.5	2.5	2.7	2.8	2.8	2.8	2.8	2.8	
90.	*	2.5	2.5	2.5	2.5	2.5	2.5	2.5	2.5	2.5	2.5	2.5	2.5	2.5	2.5	2.5	2.5	2.7	2.8		

```
 100.   *    2.5    2.5    2.5    2.5    2.5    2.5    2.5    2.5
2.5    2.5    2.5    2.5    2.5    2.5    2.5    2.5    2.5
2.5    2.5    2.5
 110.   *    2.5    2.5    2.5    2.5    2.5    2.5    2.5    2.5
2.5    2.5    2.5    2.5    2.5    2.5    2.5    2.5    2.5
2.5    2.5    2.5
 120.   *    2.5    2.5    2.5    2.5    2.5    2.5    2.5    2.5
2.5    2.5    2.5    2.5    2.5    2.5    2.5    2.5    2.5
2.5    2.5    2.5
 130.   *    2.5    2.5    2.5    2.5    2.5    2.5    2.5    2.5
2.5    2.5    2.5    2.5    2.5    2.5    2.5    2.5    2.5
2.5    2.5    2.5
 140.   *    2.5    2.5    2.5    2.5    2.5    2.5    2.5    2.5
2.5    2.5    2.5    2.5    2.5    2.5    2.5    2.5    2.5
2.5    2.5    2.5
 150.   *    2.5    2.5    2.5    2.5    2.5    2.5    2.5    2.5
2.5    2.5    2.5    2.5    2.5    2.5    2.5    2.5    2.5
2.5    2.5    2.5
 160.   *    2.5    2.5    2.5    2.5    2.5    2.5    2.5    2.5
2.5    2.5    2.5    2.5    2.5    2.5    2.5    2.5    2.5
2.5    2.5    2.5
 170.   *    2.5    2.5    2.5    2.5    2.5    2.5    2.5    2.5
2.5    2.5    2.5    2.5    2.5    2.5    2.5    2.5    2.5
2.5    2.5    2.5
 180.   *    2.5    2.5    2.5    2.5    2.5    2.5    2.5    2.5
2.5    2.5    2.5    2.5    2.5    2.5    2.5    2.5    2.5
2.5    2.5    2.5
 190.   *    2.5    2.5    2.5    2.5    2.5    2.5    2.5    2.5
2.5    2.5    2.5    2.5    2.5    2.5    2.5    2.5    2.5
2.5    2.5    2.5
 200.   *    2.5    2.5    2.5    2.5    2.5    2.5    2.5    2.5
2.5    2.5    2.5    2.5    2.5    2.5    2.5    2.5    2.5
2.5    2.5    2.5
 210.   *    2.5    2.5    2.5    2.5    2.5    2.5    2.5    2.5
2.5    2.5    2.5    2.5    2.5    2.5    2.5    2.5    2.5
2.5    2.5    2.5
 220.   *    2.5    2.5    2.5    2.5    2.5    2.5    2.5    2.5
2.5    2.5    2.5    2.5    2.5    2.5    2.5    2.5    2.5
2.5    2.5    2.5
 230.   *    2.5    2.5    2.5    2.5    2.5    2.5    2.5    2.5
2.5    2.5    2.5    2.5    2.5    2.5    2.5    2.5    2.5
2.5    2.5    2.5
 240.   *    2.5    2.5    2.5    2.5    2.5    2.5    2.5    2.5
2.5    2.5    2.5    2.5    2.5    2.5    2.5    2.5    2.5
2.5    2.5    2.5
 250.   *    2.5    2.5    2.5    2.5    2.5    2.5    2.5    2.5
2.5    2.5    2.5    2.5    2.5    2.5    2.5    2.5    2.5
2.5    2.5    2.5
 260.   *    2.5    2.5    2.5    2.5    2.5    2.5    2.5    2.5
2.5    2.5    2.5    2.5    2.5    2.5    2.5    2.5    2.5
2.5    2.5    2.5
 270.   *    2.5    2.5    2.5    2.5    2.5    2.5    2.5    2.5
```

```
2.5    2.5    2.5    2.5    2.5    2.5    2.5    2.5    2.5
2.5    2.5    2.5
 280.  *    2.5    2.5    2.5    2.5    2.5    2.5    2.5    2.5
2.5    2.5    2.5    2.5    2.5    2.5    2.5    2.5    2.5
2.5    2.7    2.8
 290.  *    2.5    2.5    2.5    2.5    2.5    2.5    2.5    2.5
2.5    2.5    2.5    2.5    2.5    2.5    2.7    2.7    2.7
2.7    2.7    2.8
 300.  *    2.5    2.5    2.5    2.5    2.5    2.5    2.5    2.5
2.5    2.5    2.5    2.7    2.7    2.7    2.7    2.7    2.7
2.7    2.7    2.8
 310.  *    2.5    2.5    2.5    2.5    2.5    2.5    2.5    2.5
2.7    2.7    2.7    2.7    2.7    2.7    2.7    2.7    2.7
2.7    2.7    2.8
 320.  *    2.5    2.5    2.5    2.5    2.5    2.7    2.7    2.7
2.7    2.7    2.7    2.7    2.7    2.7    2.7    2.7    2.7
2.7    2.7    2.7
 330.  *    2.5    2.5    2.5    2.5    2.5    2.5    2.7    2.7
2.7    2.7    2.7    2.7    2.7    2.7    2.7    2.7    2.7
2.7    2.7    2.7
 340.  *    2.5    2.5    2.5    2.5    2.5    2.5    2.7    2.7
2.7    2.7    2.7    2.7    2.7    2.7    2.7    2.7    2.7
2.7    2.7    2.7
 350.  *    2.5    2.5    2.5    2.5    2.5    2.5    2.7    2.7
2.7    2.7    2.7    2.7    2.7    2.7    2.7    2.7    2.7
2.7    2.7    2.8
 360.  *    2.5    2.5    2.5    2.5    2.5    2.5    2.7    2.7
2.7    2.7    2.7    2.7    2.7    2.7    2.7    2.8    2.8
2.8    2.8    2.8
 ------
*-------------------------------------------------------------------
-------------------------------------------------------------------
-----------
 MAX   *    2.5    2.7    2.7    2.7    2.7    2.7    2.8    2.8
2.8    2.8    2.8    2.8    2.8    2.8    2.8    2.8    2.8
3.     3.     3.
 DEGR. *      0     50     40     40     40     40     50     50
50     50     50     30     20     20     10      0      0     30
30     30
```

MODEL RESULTS

REMARKS : In search of the angle corresponding to the maximum concentration, only the first angle, of the angles with same maximum concentrations, is indicated as maximum.

WIND ANGLE RANGE: .-360.

WIND ANGLE (DEGR)	*	CONCENTRATION (PPM) REC881	REC882	REC883	REC884	REC885	REC886	REC887	REC888	REC889	REC890	REC891	REC892	REC893	REC894	REC895	REC896	REC897	REC898	REC899	REC900
.	*	2.5	2.5	2.5	2.5	2.5	2.5	2.5	2.7	2.7	2.7	2.7	2.7	2.7	2.7	2.8	2.8	2.8	2.8	2.8	2.8
10.	*	2.5	2.5	2.5	2.5	2.5	2.5	2.7	2.7	2.5	2.7	2.7	2.7	2.8	2.8	2.8	2.8	2.8	2.8	2.8	2.8
20.	*	2.5	2.5	2.5	2.5	2.5	2.5	2.5	2.5	2.5	2.5	2.7	2.8	2.8	3.	3.	3.	2.8	2.8	3.	3.
30.	*	2.5	2.5	2.5	2.5	2.5	2.5	2.5	2.5	2.5	2.5	2.5	2.5	2.5	2.7	2.8	2.8	2.8	2.8	3.	2.8
40.	*	2.5	2.5	2.7	2.7	2.7	2.7	2.7	2.7	2.7	2.7	2.7	2.7	2.7	2.7	2.8	2.8	2.8	2.8	2.8	2.8
50.	*	2.5	2.5	2.7	2.7	2.7	2.7	2.7	2.8	2.8	2.8	2.8	2.8	2.8	2.8	2.8	2.8	2.8	2.8	2.8	2.8
60.	*	2.5	2.5	2.5	2.5	2.5	2.5	2.5	2.7	2.8	2.8	2.8	2.8	2.8	2.8	2.8	2.8	2.8	2.8	2.8	2.8
70.	*	2.5	2.5	2.5	2.5	2.5	2.5	2.5	2.5	2.5	2.5	2.5	2.8	2.8	2.8	2.8	2.8	2.8	2.8	2.8	2.8
80.	*	2.5	2.5	2.5	2.5	2.5	2.5	2.5	2.5	2.5	2.5	2.5	2.5	2.5	2.5	2.5	2.7	2.8	2.8	2.8	2.8
90.	*	2.5	2.5	2.5	2.5	2.5	2.5	2.5	2.5	2.5	2.5	2.5	2.5	2.5	2.5	2.5	2.5	2.5	2.5	2.5	2.7

```
 100.   *    2.5    2.5    2.5    2.5    2.5    2.5    2.5    2.5
2.5    2.5    2.5    2.5    2.5    2.5    2.5    2.5    2.5
2.5    2.5    2.5
 110.   *    2.5    2.5    2.5    2.5    2.5    2.5    2.5    2.5
2.5    2.5    2.5    2.5    2.5    2.5    2.5    2.5    2.5
2.5    2.5    2.5
 120.   *    2.5    2.5    2.5    2.5    2.5    2.5    2.5    2.5
2.5    2.5    2.5    2.5    2.5    2.5    2.5    2.5    2.5
2.5    2.5    2.5
 130.   *    2.5    2.5    2.5    2.5    2.5    2.5    2.5    2.5
2.5    2.5    2.5    2.5    2.5    2.5    2.5    2.5    2.5
2.5    2.5    2.5
 140.   *    2.5    2.5    2.5    2.5    2.5    2.5    2.5    2.5
2.5    2.5    2.5    2.5    2.5    2.5    2.5    2.5    2.5
2.5    2.5    2.5
 150.   *    2.5    2.5    2.5    2.5    2.5    2.5    2.5    2.5
2.5    2.5    2.5    2.5    2.5    2.5    2.5    2.5    2.5
2.5    2.5    2.5
 160.   *    2.5    2.5    2.5    2.5    2.5    2.5    2.5    2.5
2.5    2.5    2.5    2.5    2.5    2.5    2.5    2.5    2.5
2.5    2.5    2.5
 170.   *    2.5    2.5    2.5    2.5    2.5    2.5    2.5    2.5
2.5    2.5    2.5    2.5    2.5    2.5    2.5    2.5    2.5
2.5    2.5    2.5
 180.   *    2.5    2.5    2.5    2.5    2.5    2.5    2.5    2.5
2.5    2.5    2.5    2.5    2.5    2.5    2.5    2.5    2.5
2.5    2.5    2.5
 190.   *    2.5    2.5    2.5    2.5    2.5    2.5    2.5    2.5
2.5    2.5    2.5    2.5    2.5    2.5    2.5    2.5    2.5
2.5    2.5    2.5
 200.   *    2.5    2.5    2.5    2.5    2.5    2.5    2.5    2.5
2.5    2.5    2.5    2.5    2.5    2.5    2.5    2.5    2.5
2.5    2.5    2.5
 210.   *    2.5    2.5    2.5    2.5    2.5    2.5    2.5    2.5
2.5    2.5    2.5    2.5    2.5    2.5    2.5    2.5    2.5
2.5    2.5    2.5
 220.   *    2.5    2.5    2.5    2.5    2.5    2.5    2.5    2.5
2.5    2.5    2.5    2.5    2.5    2.5    2.5    2.5    2.5
2.5    2.5    2.5
 230.   *    2.5    2.5    2.5    2.5    2.5    2.5    2.5    2.5
2.5    2.5    2.5    2.5    2.5    2.5    2.5    2.5    2.5
2.5    2.5    2.5
 240.   *    2.5    2.5    2.5    2.5    2.5    2.5    2.5    2.5
2.5    2.5    2.5    2.5    2.5    2.5    2.5    2.5    2.5
2.5    2.5    2.5
 250.   *    2.5    2.5    2.5    2.5    2.5    2.5    2.5    2.5
2.5    2.5    2.5    2.5    2.5    2.5    2.5    2.5    2.5
2.5    2.5    2.5
 260.   *    2.5    2.5    2.5    2.5    2.5    2.5    2.5    2.5
2.5    2.5    2.5    2.5    2.5    2.5    2.5    2.5    2.5
2.5    2.5    2.5
 270.   *    2.5    2.5    2.5    2.5    2.5    2.5    2.5    2.5
```

```
2.5    2.5    2.5    2.5    2.5    2.5    2.5    2.5    2.5
2.5    2.5    2.5
 280.  *    2.5    2.5    2.5    2.5    2.5    2.5    2.5    2.5
2.5    2.5    2.5    2.5    2.5    2.5    2.5    2.5    2.5
2.5    2.5    2.7
 290.  *    2.5    2.5    2.5    2.5    2.5    2.5    2.5    2.5
2.5    2.5    2.5    2.5    2.5    2.5    2.5    2.7    2.7
2.7    2.7    2.7
 300.  *    2.5    2.5    2.5    2.5    2.5    2.5    2.5    2.5
2.5    2.5    2.5    2.7    2.7    2.7    2.7    2.7    2.7
2.7    2.7    2.7
 310.  *    2.5    2.5    2.5    2.5    2.5    2.5    2.5    2.5
2.7    2.7    2.7    2.7    2.7    2.7    2.7    2.7    2.7
2.7    2.7    2.7
 320.  *    2.5    2.5    2.5    2.5    2.5    2.5    2.7    2.7
2.7    2.7    2.7    2.7    2.7    2.7    2.7    2.7    2.7
2.7    2.7    2.7
 330.  *    2.5    2.5    2.5    2.5    2.5    2.5    2.5    2.7
2.7    2.7    2.7    2.7    2.7    2.7    2.7    2.7    2.7
2.7    2.7    2.7
 340.  *    2.5    2.5    2.5    2.5    2.5    2.5    2.5    2.5
2.7    2.7    2.7    2.7    2.7    2.7    2.7    2.7    2.7
2.7    2.7    2.8
 350.  *    2.5    2.5    2.5    2.5    2.5    2.5    2.5    2.7
2.7    2.7    2.7    2.7    2.7    2.7    2.7    2.7    2.8
2.8    2.8    2.8
 360.  *    2.5    2.5    2.5    2.5    2.5    2.5    2.5    2.7
2.7    2.7    2.7    2.7    2.7    2.7    2.7    2.8    2.8
2.8    2.8    2.8
 ------
*-------------------------------------------------------------------
-------------------------------------------------------------------
-----------
 MAX   *    2.5    2.5    2.7    2.7    2.7    2.7    2.7    2.8
2.8    2.8    2.8    2.8    2.8     3.     3.     3.    2.8
2.8     3.     3.
 DEGR. *      0      0     40     40     40     40     10     50
50     50     50     20     10     20     20     20      0      0
20     20
```

MODEL RESULTS

REMARKS : In search of the angle corresponding to the maximum concentration, only the first angle, of the angles with same maximum concentrations, is indicated as maximum.

WIND ANGLE RANGE: .-360.

WIND ANGLE (DEGR)	*	CONCENTRATION (PPM) REC901	REC902	REC903	REC904	REC905	REC906	REC907	REC908	REC909	REC910	REC911	REC912	REC913	REC914	REC915	REC916	REC917	REC918	REC919	REC920
.	*	2.8	2.5	2.5	2.5	2.7	2.7	2.7	2.7	2.7	2.8	2.8	2.8	2.8	2.8	2.8	2.8	2.8	2.8	2.8	2.8
10.	*	2.8	2.5	2.5	2.5	2.5	2.5	2.5	2.5	2.5	2.7	2.7	2.8	2.8	2.8	2.8	2.8	2.8	2.8	3.	3.
20.	*	3.	2.7	2.7	2.5	2.5	2.5	2.5	2.5	2.5	2.5	2.5	2.5	2.8	2.8	2.8	3.	3.	3.	3.	3.
30.	*	3.	2.7	2.7	2.7	2.7	2.8	2.8	2.8	2.8	2.8	2.8	2.7	2.5	2.5	2.5	2.5	2.7	2.8	2.8	2.8
40.	*	2.8	2.7	2.8	2.8	2.8	2.8	2.8	2.8	2.8	2.8	2.8	2.8	2.8	2.8	2.8	2.8	2.7	2.7	2.8	2.8
50.	*	2.8	2.7	2.7	2.7	2.8	2.8	2.8	2.8	2.8	2.8	2.8	2.8	2.8	2.8	2.8	2.8	2.8	2.8	2.8	2.8
60.	*	3.	2.5	2.7	2.7	2.7	2.7	2.7	2.7	2.8	2.8	2.8	2.8	2.8	2.8	2.8	2.8	2.8	2.8	2.8	2.8
70.	*	2.8	2.5	2.5	2.5	2.7	2.7	2.7	2.7	2.7	2.7	2.7	2.7	2.7	2.8	2.8	2.8	2.8	2.8	2.8	2.8
80.	*	2.8	2.5	2.5	2.5	2.5	2.5	2.5	2.5	2.5	2.5	2.5	2.7	2.7	2.7	2.7	2.7	2.8	2.8	2.8	2.8
90.	*	2.8	2.5	2.5	2.5	2.5	2.7	2.7	2.7	2.7	2.7	2.7	2.7	2.7	2.7	2.7	2.7	2.7	2.7	2.7	2.7

```
 100.   *    2.5    2.5    2.5    2.5    2.5    2.5    2.5    2.5
2.5    2.5    2.5    2.5    2.5    2.5    2.5    2.5    2.5
2.7    2.7    2.7
 110.   *    2.5    2.5    2.5    2.5    2.5    2.5    2.5    2.5
2.5    2.5    2.5    2.5    2.5    2.5    2.7    2.7    2.7
2.7    2.7    2.7
 120.   *    2.5    2.5    2.5    2.5    2.5    2.5    2.5    2.5
2.5    2.5    2.5    2.7    2.7    2.7    2.7    2.7    2.7
2.7    2.7    2.7
 130.   *    2.5    2.5    2.5    2.5    2.5    2.5    2.5    2.5
2.5    2.5    2.5    2.5    2.7    2.7    2.7    2.7    2.7
2.7    2.7    2.7
 140.   *    2.5    2.5    2.5    2.5    2.5    2.5    2.5    2.5
2.5    2.5    2.5    2.5    2.5    2.5    2.7    2.7    2.7
2.7    2.7    2.7
 150.   *    2.5    2.5    2.5    2.5    2.5    2.5    2.5    2.5
2.5    2.5    2.5    2.5    2.5    2.5    2.5    2.5    2.5
2.5    2.5    2.7
 160.   *    2.5    2.5    2.5    2.5    2.5    2.5    2.5    2.5
2.5    2.5    2.5    2.5    2.5    2.5    2.5    2.5    2.5
2.5    2.5    2.5
 170.   *    2.5    2.5    2.5    2.5    2.5    2.5    2.5    2.5
2.5    2.5    2.5    2.5    2.5    2.5    2.5    2.5    2.5
2.5    2.5    2.5
 180.   *    2.5    2.5    2.5    2.5    2.5    2.5    2.5    2.5
2.5    2.5    2.5    2.5    2.5    2.5    2.5    2.5    2.5
2.5    2.5    2.5
 190.   *    2.5    2.5    2.5    2.5    2.5    2.5    2.5    2.5
2.5    2.5    2.5    2.5    2.5    2.5    2.5    2.5    2.5
2.5    2.5    2.5
 200.   *    2.5    2.5    2.5    2.5    2.5    2.5    2.5    2.5
2.5    2.5    2.5    2.5    2.5    2.5    2.5    2.5    2.5
2.5    2.5    2.5
 210.   *    2.5    2.5    2.5    2.5    2.5    2.5    2.5    2.5
2.5    2.5    2.5    2.5    2.5    2.5    2.5    2.5    2.5
2.5    2.5    2.5
 220.   *    2.5    2.5    2.5    2.5    2.5    2.5    2.5    2.5
2.5    2.5    2.5    2.5    2.5    2.5    2.5    2.5    2.5
2.5    2.5    2.5
 230.   *    2.5    2.5    2.5    2.5    2.5    2.5    2.5    2.5
2.5    2.5    2.5    2.5    2.5    2.5    2.5    2.5    2.5
2.5    2.5    2.5
 240.   *    2.5    2.5    2.5    2.5    2.5    2.5    2.5    2.5
2.5    2.5    2.5    2.5    2.5    2.5    2.5    2.5    2.5
2.5    2.5    2.5
 250.   *    2.5    2.5    2.5    2.5    2.5    2.5    2.5    2.5
2.5    2.5    2.5    2.5    2.5    2.5    2.5    2.5    2.5
2.5    2.5    2.5
 260.   *    2.5    2.5    2.5    2.5    2.5    2.5    2.5    2.5
2.5    2.5    2.5    2.5    2.5    2.5    2.5    2.5    2.5
2.5    2.5    2.5
 270.   *    2.5    2.5    2.5    2.5    2.5    2.5    2.5    2.5
```

```
2.5    2.5    2.5    2.5    2.5    2.5    2.5    2.5    2.5
2.5    2.5    2.5
 280.  *    2.8    2.5    2.5    2.5    2.5    2.5    2.5    2.5
2.5    2.5    2.5    2.5    2.5    2.5    2.5    2.5    2.5
2.5    2.5    2.7
 290.  *    2.8    2.5    2.5    2.5    2.5    2.5    2.5    2.5
2.5    2.5    2.5    2.5    2.5    2.5    2.5    2.5    2.7
2.7    2.7    2.7
 300.  *    2.8    2.5    2.5    2.5    2.5    2.5    2.5    2.5
2.5    2.5    2.5    2.5    2.7    2.7    2.7    2.7    2.7
2.7    2.7    2.7
 310.  *    2.8    2.5    2.5    2.5    2.5    2.5    2.5    2.5
2.5    2.7    2.7    2.7    2.7    2.7    2.7    2.7    2.7
2.7    2.7    2.7
 320.  *    2.7    2.5    2.5    2.5    2.5    2.5    2.5    2.7
2.7    2.7    2.7    2.7    2.7    2.7    2.7    2.7    2.7
2.7    2.7    2.7
 330.  *    2.8    2.5    2.5    2.5    2.5    2.5    2.5    2.5
2.7    2.7    2.7    2.7    2.7    2.7    2.7    2.7    2.7
2.7    2.7    2.8
 340.  *    2.8    2.5    2.5    2.5    2.5    2.5    2.5    2.5
2.5    2.7    2.7    2.7    2.7    2.7    2.7    2.7    2.7
2.8    2.8    2.8
 350.  *    2.8    2.5    2.5    2.5    2.5    2.5    2.5    2.5
2.7    2.7    2.7    2.7    2.7    2.7    2.7    2.7    2.8
2.8    2.8    2.8
 360.  *    2.8    2.5    2.5    2.5    2.7    2.7    2.7    2.7
2.7    2.8    2.8    2.8    2.8    2.8    2.8    2.8    2.8
2.8    2.8    2.8
 ------
*-------------------------------------------------------------------
-------------------------------------------------------------------
-----------
 MAX   *     3.    2.7    2.8    2.8    2.8    2.8    2.8    2.8
2.8    2.8    2.8    2.8    2.8    2.8    2.8    2.8     3.
3.     3.     3.
 DEGR. *     20     20     40     40     40     30     30     30
30      0      0      0      0      0      0      0     20     20
10     10
```

MODEL RESULTS

REMARKS : In search of the angle corresponding to the maximum concentration, only the first angle, of the angles with same maximum concentrations, is indicated as maximum.

WIND ANGLE RANGE: .-360.

WIND ANGLE (DEGR)	*	CONCENTRATION (PPM) REC921	REC922	REC923	REC924	REC925	REC926	REC927	REC928	REC929	REC930	REC931	REC932	REC933	REC934	REC935	REC936	REC937	REC938	REC939	REC940
.	*	2.8	2.8	2.5	2.5	2.5	2.5	2.5	2.5	2.5	2.5	2.5	2.5	2.5	2.5	2.5	2.5	2.5	2.5	2.5	2.5
10.	*	3.	3.	2.5	2.5	2.5	2.5	2.5	2.5	2.5	2.5	2.5	2.5	2.5	2.5	2.5	2.5	2.5	2.5	2.5	2.5
20.	*	3.	3.	2.5	2.5	2.5	2.5	2.5	2.5	2.5	2.5	2.5	2.5	2.5	2.5	2.5	2.5	2.5	2.5	2.5	2.5
30.	*	2.8	3.	2.5	2.5	2.5	2.5	2.5	2.5	2.5	2.5	2.5	2.5	2.5	2.5	2.5	2.5	2.5	2.5	2.5	2.5
40.	*	2.8	2.8	2.5	2.5	2.5	2.5	2.5	2.5	2.5	2.5	2.5	2.5	2.5	2.5	2.5	2.5	2.5	2.5	2.5	2.5
50.	*	2.8	2.8	2.5	2.5	2.5	2.5	2.5	2.5	2.5	2.5	2.5	2.5	2.5	2.5	2.5	2.5	2.5	2.5	2.5	2.5
60.	*	2.8	2.8	2.5	2.5	2.5	2.5	2.5	2.5	2.5	2.5	2.5	2.5	2.5	2.5	2.5	2.5	2.5	2.5	2.5	2.5
70.	*	2.8	2.8	2.5	2.5	2.5	2.5	2.5	2.5	2.5	2.5	2.5	2.5	2.5	2.5	2.5	2.5	2.5	2.5	2.5	2.5
80.	*	2.8	3.	2.5	2.5	2.5	2.5	2.5	2.5	2.5	2.5	2.5	2.5	2.5	2.5	2.5	2.5	2.5	2.5	2.5	2.5
90.	*	2.8	2.8	2.7	2.5	2.5	2.5	2.5	2.5	2.5	2.5	2.5	2.5	2.5	2.5	2.5	2.5	2.5	2.5	2.5	2.5

```
 100.   *    2.7    2.7    2.8    2.8    2.5    2.5    2.5    2.5
2.5    2.5    2.5    2.5    2.5    2.5    2.5    2.5    2.5
2.5    2.5    2.5
 110.   *    2.7    2.7    2.8    2.8    2.8    2.7    2.5    2.5
2.5    2.5    2.5    2.5    2.5    2.5    2.5    2.5    2.5
2.5    2.5    2.5
 120.   *    2.7    2.7    2.8    2.8    2.8    2.7    2.7    2.7
2.7    2.5    2.5    2.5    2.5    2.5    2.5    2.5    2.5
2.5    2.5    2.5
 130.   *    2.7    2.7    2.8    2.8    2.8    2.7    2.7    2.7
2.7    2.7    2.7    2.7    2.5    2.5    2.5    2.5    2.5
2.5    2.5    2.5
 140.   *    2.7    2.7    2.8    2.8    2.8    2.8    2.7    2.7
2.7    2.7    2.7    2.7    2.7    2.5    2.5    2.5    2.5
2.5    2.5    2.5
 150.   *    2.7    2.7     3.    2.8    2.8    2.8    2.8    2.8
2.7    2.7    2.7    2.7    2.5    2.5    2.5    2.5    2.5
2.5    2.5    2.5
 160.   *    2.5    2.5     3.    2.8    2.8    2.8    2.8    2.8
2.8    2.8    2.7    2.7    2.5    2.5    2.5    2.5    2.5
2.5    2.5    2.5
 170.   *    2.5    2.5     3.    2.8    2.8    2.8    2.8    2.8
2.8    2.8    2.7    2.7    2.5    2.5    2.5    2.5    2.5
2.5    2.5    2.7
 180.   *    2.5    2.5     3.    2.8    2.8    2.8    2.8    2.8
2.8    2.8    2.8    2.7    2.7    2.7    2.7    2.7    2.7
2.7    2.7    2.5
 190.   *    2.5    2.5    2.8    2.8    2.8    2.8    2.8    2.8
2.7    2.7    2.7    2.7    2.7    2.7    2.5    2.5    2.5
2.5    2.5    2.5
 200.   *    2.5    2.5     3.     3.     3.     3.    2.8    2.8
2.7    2.7    2.5    2.5    2.5    2.5    2.7    2.7    2.7
2.8    2.8    2.8
 210.   *    2.5    2.5     3.     3.    2.8    2.8    2.8    2.7
2.7    2.8    2.8    2.8    2.8    2.8    2.8    2.8    2.8
2.8    2.8    2.8
 220.   *    2.5    2.5    3.2     3.    2.8    2.8    2.8    2.8
2.8    2.8    2.8    2.8    2.8    2.8    2.8    2.8    2.8
2.8    2.8    2.8
 230.   *    2.5    2.5    2.8    2.8    2.8    2.8    2.8    2.8
2.8    2.8    2.8    2.8    2.8    2.8    2.8    2.8    2.8
2.8    2.8    2.8
 240.   *    2.5    2.5    2.8    2.8    2.8    2.8    2.8    2.8
2.8    2.8    2.8    2.8    2.8    2.8    2.8    2.8    2.8
2.8    2.7    2.7
 250.   *    2.5    2.5     3.     3.     3.     3.    2.8    2.8
2.8    2.8    2.8    2.8    2.8    2.7    2.7    2.7    2.7
2.7    2.7    2.7
 260.   *    2.5    2.5     3.     3.    2.8    2.8    2.8    2.8
2.8    2.7    2.7    2.7    2.7    2.7    2.7    2.7    2.7
2.7    2.7    2.7
 270.   *    2.5    2.5    2.8    2.8    2.8    2.7    2.7    2.7
```

```
2.7    2.7    2.7    2.7    2.7    2.7    2.7    2.7    2.7
2.7    2.7    2.7
 280.  *    2.7    2.8    2.8    2.7    2.7    2.7    2.7    2.7
2.7    2.7    2.7    2.7    2.7    2.7    2.7    2.7    2.7
2.7    2.7    2.7
 290.  *    2.7    2.8    2.7    2.7    2.7    2.7    2.7    2.7
2.7    2.7    2.7    2.7    2.7    2.7    2.7    2.7    2.7
2.7    2.7    2.7
 300.  *    2.7    2.8    2.7    2.7    2.7    2.7    2.7    2.7
2.7    2.7    2.7    2.7    2.7    2.7    2.7    2.7    2.7
2.7    2.7    2.5
 310.  *    2.7    2.8    2.7    2.7    2.7    2.7    2.7    2.7
2.7    2.7    2.7    2.7    2.7    2.7    2.7    2.7    2.7
2.5    2.5    2.5
 320.  *    2.7    2.8    2.7    2.7    2.7    2.7    2.7    2.7
2.7    2.7    2.7    2.7    2.7    2.7    2.7    2.7    2.5
2.5    2.5    2.5
 330.  *    2.8    2.8    2.7    2.7    2.7    2.7    2.7    2.7
2.7    2.7    2.7    2.7    2.7    2.7    2.5    2.5    2.5
2.5    2.5    2.5
 340.  *    2.8    2.8    2.7    2.7    2.7    2.7    2.7    2.7
2.7    2.7    2.5    2.5    2.5    2.5    2.5    2.5    2.5
2.5    2.5    2.5
 350.  *    2.8    2.8    2.5    2.5    2.5    2.5    2.5    2.5
2.5    2.5    2.5    2.5    2.5    2.5    2.5    2.5    2.5
2.5    2.5    2.5
 360.  *    2.8    2.8    2.5    2.5    2.5    2.5    2.5    2.5
2.5    2.5    2.5    2.5    2.5    2.5    2.5    2.5    2.5
2.5    2.5    2.5
 ------
*-------------------------------------------------------------------
-------------------------------------------------------------------
-----------
 MAX   *     3.     3.    3.2     3.     3.     3.    2.8    2.8
2.8    2.8    2.8    2.8    2.8    2.8    2.8    2.8    2.8
2.8    2.8    2.8
 DEGR. *     10     10    220    200    200    200    150    150
160    160    180    210    210    210    210    210    210
200    200    200
```

MODEL RESULTS

REMARKS : In search of the angle corresponding to the maximum concentration, only the first angle, of the angles with same maximum concentrations, is indicated as maximum.

WIND ANGLE RANGE: .-360.

WIND ANGLE (DEGR)	*	CONCENTRATION (PPM) REC941	REC942	REC943	REC944	REC945	REC946	REC947	REC948	REC949	REC950	REC951	REC952	REC953	REC954	REC955	REC956	REC957	REC958	REC959	REC960
.	*	2.5	2.5	2.5	2.5	2.5	2.5	2.5	2.5	2.5	2.5	2.5	2.5	2.5	2.5	2.5	2.5	2.5	2.5	2.5	2.5
10.	*	2.5	2.5	2.5	2.5	2.5	2.5	2.5	2.5	2.5	2.5	2.5	2.5	2.5	2.5	2.5	2.5	2.5	2.5	2.5	2.5
20.	*	2.5	2.5	2.5	2.5	2.5	2.5	2.5	2.5	2.5	2.5	2.5	2.5	2.5	2.5	2.5	2.5	2.5	2.5	2.5	2.5
30.	*	2.5	2.5	2.5	2.5	2.5	2.5	2.5	2.5	2.5	2.5	2.5	2.5	2.5	2.5	2.5	2.5	2.5	2.5	2.5	2.5
40.	*	2.5	2.5	2.5	2.5	2.5	2.5	2.5	2.5	2.5	2.5	2.5	2.5	2.5	2.5	2.5	2.5	2.5	2.5	2.5	2.5
50.	*	2.5	2.5	2.5	2.5	2.5	2.5	2.5	2.5	2.5	2.5	2.5	2.5	2.5	2.5	2.5	2.5	2.5	2.5	2.5	2.5
60.	*	2.5	2.5	2.5	2.5	2.5	2.5	2.5	2.5	2.5	2.5	2.5	2.5	2.5	2.5	2.5	2.5	2.5	2.5	2.5	2.5
70.	*	2.5	2.5	2.5	2.5	2.5	2.5	2.5	2.5	2.5	2.5	2.5	2.5	2.5	2.5	2.5	2.5	2.5	2.5	2.5	2.5
80.	*	2.5	2.5	2.5	2.5	2.5	2.5	2.5	2.5	2.5	2.5	2.5	2.5	2.5	2.5	2.5	2.5	2.5	2.5	2.5	2.5
90.	*	2.5	2.5	2.5	2.7	2.5	2.5	2.5	2.5	2.5	2.5	2.5	2.5	2.5	2.5	2.5	2.5	2.5	2.5	2.5	2.5

```
 100.   *    2.5    2.5    2.5    2.8    2.7    2.5    2.5    2.5
2.5    2.5    2.5    2.5    2.5    2.5    2.5    2.5    2.5
2.5    2.5    2.5
 110.   *    2.5    2.5    2.5    2.8    2.8    2.8    2.7    2.5
2.5    2.5    2.5    2.5    2.5    2.5    2.5    2.5    2.5
2.5    2.5    2.5
 120.   *    2.5    2.5    2.5    2.8    2.8    2.8    2.7    2.7
2.7    2.7    2.5    2.5    2.5    2.5    2.5    2.5    2.5
2.5    2.5    2.5
 130.   *    2.5    2.5    2.5    2.8    2.8    2.8    2.7    2.7
2.7    2.7    2.7    2.7    2.5    2.5    2.5    2.5    2.5
2.5    2.5    2.5
 140.   *    2.5    2.5    2.5    2.8    2.8    2.8    2.7    2.7
2.7    2.7    2.7    2.7    2.7    2.7    2.5    2.5    2.5
2.5    2.5    2.5
 150.   *    2.5    2.5    2.5    2.8    2.8    2.8    2.8    2.7
2.7    2.7    2.7    2.7    2.7    2.5    2.5    2.5    2.5
2.5    2.5    2.5
 160.   *    2.5    2.5    2.5     3.    2.8    2.8    2.8    2.8
2.8    2.7    2.7    2.7    2.7    2.5    2.5    2.5    2.5
2.5    2.5    2.5
 170.   *    2.7    2.7    2.5     3.    2.8    2.8    2.8    2.8
2.8    2.8    2.8    2.7    2.7    2.5    2.5    2.5    2.5
2.5    2.5    2.5
 180.   *    2.5    2.5    2.5     3.    2.8    2.8    2.8    2.8
2.8    2.8    2.8    2.8    2.7    2.5    2.5    2.5    2.5
2.5    2.5    2.5
 190.   *    2.5    2.7    2.7    2.8    2.8    2.8    2.8    2.7
2.7    2.7    2.7    2.5    2.5    2.5    2.5    2.7    2.7
2.5    2.5    2.5
 200.   *    2.8    2.8    2.8     3.     3.    2.8    2.8    2.7
2.5    2.5    2.7    2.7    2.7    2.5    2.5    2.5    2.5
2.5    2.5    2.5
 210.   *    2.8    2.8    2.8     3.     3.    2.8    2.5    2.7
2.7    2.7    2.5    2.5    2.7    2.7    2.7    2.8    2.8
2.8    2.8    2.8
 220.   *    2.8    2.8    2.8    2.8    2.7    2.5    2.8    2.8
2.8    2.8    2.8    2.8    2.8    2.8    2.8    2.8    2.8
2.8    2.8    2.8
 230.   *    2.8    2.8    2.7     3.    2.8    2.8    2.8    2.8
2.8    2.8    2.8    2.8    2.8    2.8    2.8    2.8    2.8
2.8    2.8    2.8
 240.   *    2.7    2.7    2.7    2.8    2.8    2.8    2.8    2.8
2.8    2.8    2.8    2.8    2.8    2.8    2.8    2.8    2.8
2.8    2.8    2.7
 250.   *    2.7    2.7    2.7     3.     3.     3.    2.8    2.8
2.8    2.8    2.8    2.8    2.8    2.8    2.8    2.7    2.7
2.7    2.7    2.7
 260.   *    2.7    2.7    2.7     3.     3.    2.8    2.8    2.8
2.8    2.8    2.7    2.7    2.7    2.7    2.7    2.7    2.7
2.7    2.7    2.7
 270.   *    2.7    2.7    2.5    2.8    2.8    2.8    2.8    2.7
```

```
2.7    2.7    2.7    2.7    2.7    2.7    2.7    2.7    2.7
2.7    2.7    2.7
 280.  *    2.7    2.5    2.5    2.8    2.7    2.7    2.7    2.7
2.7    2.7    2.7    2.7    2.7    2.7    2.7    2.7    2.7
2.7    2.7    2.7
 290.  *    2.5    2.5    2.5    2.7    2.7    2.7    2.7    2.7
2.7    2.7    2.7    2.7    2.7    2.7    2.7    2.7    2.7
2.7    2.7    2.7
 300.  *    2.5    2.5    2.5    2.7    2.7    2.7    2.7    2.7
2.7    2.7    2.7    2.7    2.7    2.7    2.7    2.7    2.7
2.7    2.5    2.5
 310.  *    2.5    2.5    2.5    2.7    2.7    2.7    2.7    2.7
2.7    2.7    2.7    2.7    2.7    2.7    2.7    2.7    2.5
2.5    2.5    2.5
 320.  *    2.5    2.5    2.5    2.7    2.7    2.7    2.7    2.7
2.7    2.7    2.7    2.7    2.7    2.7    2.5    2.5    2.5
2.5    2.5    2.5
 330.  *    2.5    2.5    2.5    2.7    2.7    2.7    2.7    2.7
2.7    2.7    2.5    2.5    2.5    2.5    2.5    2.5    2.5
2.5    2.5    2.5
 340.  *    2.5    2.5    2.5    2.5    2.5    2.5    2.5    2.5
2.5    2.5    2.5    2.5    2.5    2.5    2.5    2.5    2.5
2.5    2.5    2.5
 350.  *    2.5    2.5    2.5    2.5    2.5    2.5    2.5    2.5
2.5    2.5    2.5    2.5    2.5    2.5    2.5    2.5    2.5
2.5    2.5    2.5
 360.  *    2.5    2.5    2.5    2.5    2.5    2.5    2.5    2.5
2.5    2.5    2.5    2.5    2.5    2.5    2.5    2.5    2.5
2.5    2.5    2.5
 ------
*-------------------------------------------------------------------
-------------------------------------------------------------------
-----------
 MAX   *    2.8    2.8    2.8     3.     3.     3.    2.8    2.8
2.8    2.8    2.8    2.8    2.8    2.8    2.8    2.8    2.8
2.8    2.8    2.8
 DEGR. *    200    200    200    160    200    250    150    160
160    170    170    180    220    220    220    210    210
210    210    210
```

MODEL RESULTS

REMARKS : In search of the angle corresponding to the maximum concentration, only the first angle, of the angles with same maximum concentrations, is indicated as maximum.

WIND ANGLE RANGE: .-360.

WIND ANGLE (DEGR)	*	CONCENTRATION (PPM) REC961	REC962	REC963	REC964	REC965	REC966	REC967	REC968	REC969	REC970	REC971	REC972	REC973	REC974	REC975	REC976	REC977	REC978	REC979	REC980
.	*	2.5	2.5	2.5	2.5	2.5	2.5	2.5	2.5	2.5	2.5	2.5	2.5	2.5	2.5	2.5	2.5	2.5	2.5	2.5	2.5
10.	*	2.5	2.5	2.5	2.5	2.5	2.5	2.5	2.5	2.5	2.5	2.5	2.5	2.5	2.5	2.5	2.5	2.5	2.5	2.5	2.5
20.	*	2.5	2.5	2.5	2.5	2.5	2.5	2.5	2.5	2.5	2.5	2.5	2.5	2.5	2.5	2.5	2.5	2.5	2.5	2.5	2.5
30.	*	2.5	2.5	2.5	2.5	2.5	2.5	2.5	2.5	2.5	2.5	2.5	2.5	2.5	2.5	2.5	2.5	2.5	2.5	2.5	2.5
40.	*	2.5	2.5	2.5	2.5	2.5	2.5	2.5	2.5	2.5	2.5	2.5	2.5	2.5	2.5	2.5	2.5	2.5	2.5	2.5	2.5
50.	*	2.5	2.5	2.5	2.5	2.5	2.5	2.5	2.5	2.5	2.5	2.5	2.5	2.5	2.5	2.5	2.5	2.5	2.5	2.5	2.5
60.	*	2.5	2.5	2.5	2.5	2.5	2.5	2.5	2.5	2.5	2.5	2.5	2.5	2.5	2.5	2.5	2.5	2.5	2.5	2.5	2.5
70.	*	2.5	2.5	2.5	2.5	2.5	2.5	2.5	2.5	2.5	2.5	2.5	2.5	2.5	2.5	2.5	2.5	2.5	2.5	2.5	2.5
80.	*	2.5	2.5	2.5	2.5	2.5	2.5	2.5	2.5	2.5	2.5	2.5	2.5	2.5	2.5	2.5	2.5	2.5	2.5	2.5	2.5
90.	*	2.5	2.5	2.5	2.5	2.5	2.5	2.5	2.5	2.5	2.5	2.5	2.5	2.5	2.5	2.5	2.5	2.5	2.5	2.5	2.5

```
 100.   *    2.5    2.5    2.5    2.5    2.8    2.7    2.5    2.5
2.5    2.5    2.5    2.5    2.5    2.5    2.5    2.5    2.5
2.5    2.5    2.5
 110.   *    2.5    2.5    2.5    2.5    2.8    2.8    2.8    2.7
2.5    2.5    2.5    2.5    2.5    2.5    2.5    2.5    2.5
2.5    2.5    2.5
 120.   *    2.5    2.5    2.5    2.5    2.8    2.8    2.8    2.7
2.7    2.7    2.5    2.5    2.5    2.5    2.5    2.5    2.5
2.5    2.5    2.5
 130.   *    2.5    2.5    2.5    2.5    2.8    2.8    2.8    2.7
2.7    2.7    2.7    2.7    2.7    2.5    2.5    2.5    2.5
2.5    2.5    2.5
 140.   *    2.5    2.5    2.5    2.5    2.8    2.8    2.8    2.7
2.7    2.7    2.7    2.7    2.7    2.7    2.7    2.5    2.5
2.5    2.5    2.5
 150.   *    2.5    2.5    2.5    2.5    2.8    2.8    2.8    2.7
2.7    2.7    2.7    2.7    2.7    2.7    2.5    2.5    2.5
2.5    2.5    2.5
 160.   *    2.5    2.5    2.5    2.5    2.8    2.8    2.8    2.7
2.7    2.7    2.7    2.7    2.7    2.7    2.5    2.5    2.5
2.5    2.5    2.5
 170.   *    2.5    2.5    2.5    2.5    2.8    2.8    2.8    2.8
2.8    2.8    2.7    2.7    2.7    2.7    2.5    2.5    2.5
2.5    2.5    2.5
 180.   *    2.5    2.5    2.5    2.5     3.    2.8    2.8    2.8
2.8    2.8    2.8    2.8    2.7    2.7    2.5    2.5    2.5
2.5    2.5    2.5
 190.   *    2.5    2.5    2.5    2.5     3.    2.8    2.8    2.8
2.8    2.8    2.8    2.7    2.7    2.5    2.5    2.5    2.5
2.5    2.5    2.5
 200.   *    2.5    2.5    2.7    2.7     3.    2.8    2.8    2.8
2.8    2.7    2.7    2.5    2.5    2.5    2.5    2.5    2.5
2.5    2.5    2.5
 210.   *    2.8    2.8    2.8    2.8     3.    2.8    2.8    2.7
2.7    2.5    2.5    2.5    2.7    2.5    2.5    2.5    2.5
2.5    2.5    2.5
 220.   *    2.8    2.8    2.8    2.8    2.8    2.8    2.7    2.5
2.5    2.8    2.8    2.7    2.7    2.7    2.7    2.8    2.8
2.8    2.8    2.8
 230.   *    2.8    2.8    2.8    2.7    2.8    2.8    2.8    2.8
2.8    2.8    2.8    2.8    2.8    2.8    2.8    2.8    2.8
2.8    2.8    2.8
 240.   *    2.7    2.7    2.7    2.7    2.8    2.8    2.8    2.8
2.8    2.8    2.8    2.8    2.8    2.8    2.8    2.8    2.8
2.8    2.8    2.8
 250.   *    2.7    2.7    2.7    2.7    2.8     3.    2.8    2.8
2.8    2.8    2.8    2.8    2.8    2.8    2.8    2.8    2.7
2.7    2.7    2.7
 260.   *    2.7    2.7    2.7    2.7     3.     3.    2.8    2.8
2.8    2.8    2.8    2.8    2.7    2.7    2.7    2.7    2.7
2.7    2.7    2.7
 270.   *    2.7    2.7    2.7    2.5    2.8    2.8    2.8    2.8
```

```
2.7    2.7    2.7    2.7    2.7    2.7    2.7    2.7    2.7
2.7    2.7    2.7
 280.  *    2.7    2.5    2.5    2.5    2.8    2.7    2.7    2.7
2.7    2.7    2.7    2.7    2.7    2.7    2.7    2.7    2.7
2.7    2.7    2.7
 290.  *    2.5    2.5    2.5    2.5    2.7    2.7    2.7    2.7
2.7    2.7    2.7    2.7    2.7    2.7    2.7    2.7    2.7
2.7    2.7    2.5
 300.  *    2.5    2.5    2.5    2.5    2.7    2.7    2.7    2.7
2.7    2.7    2.7    2.7    2.7    2.7    2.7    2.7    2.7
2.5    2.5    2.5
 310.  *    2.5    2.5    2.5    2.5    2.7    2.7    2.7    2.7
2.7    2.7    2.7    2.7    2.7    2.7    2.7    2.5    2.5
2.5    2.5    2.5
 320.  *    2.5    2.5    2.5    2.5    2.7    2.7    2.7    2.7
2.7    2.7    2.7    2.5    2.5    2.5    2.5    2.5    2.5
2.5    2.5    2.5
 330.  *    2.5    2.5    2.5    2.5    2.7    2.5    2.5    2.5
2.5    2.5    2.5    2.5    2.5    2.5    2.5    2.5    2.5
2.5    2.5    2.5
 340.  *    2.5    2.5    2.5    2.5    2.5    2.5    2.5    2.5
2.5    2.5    2.5    2.5    2.5    2.5    2.5    2.5    2.5
2.5    2.5    2.5
 350.  *    2.5    2.5    2.5    2.5    2.5    2.5    2.5    2.5
2.5    2.5    2.5    2.5    2.5    2.5    2.5    2.5    2.5
2.5    2.5    2.5
 360.  *    2.5    2.5    2.5    2.5    2.5    2.5    2.5    2.5
2.5    2.5    2.5    2.5    2.5    2.5    2.5    2.5    2.5
2.5    2.5    2.5
 ------
*-------------------------------------------------------------------
-------------------------------------------------------------------
-----------
 MAX   *    2.8    2.8    2.8    2.8     3.     3.    2.8    2.8
2.8    2.8    2.8    2.8    2.8    2.8    2.8    2.8    2.8
2.8    2.8    2.8
 DEGR. *    210    210    210    210    180    250    110    170
170    170    180    180    230    230    230    220    220
220    220    220
```

MODEL RESULTS

REMARKS : In search of the angle corresponding to the maximum concentration, only the first angle, of the angles with same maximum concentrations, is indicated as maximum.

WIND ANGLE RANGE: .-360.

WIND ANGLE (DEGR)	*	CONCENTRATION (PPM) REC981	REC982	REC983	REC984	REC985	REC986	REC987	REC988	REC989	REC990	REC991	REC992	REC993	REC994	REC995	REC996	REC997	REC998	REC999	REC1000
.	*	2.5	2.5	2.5	2.5	2.5	2.5	2.5	2.5	2.5	2.5	2.5	2.5	2.5	2.5	2.5	2.5	2.5	2.5	2.5	2.5
10.	*	2.5	2.5	2.5	2.5	2.5	2.5	2.5	2.5	2.5	2.5	2.5	2.5	2.5	2.5	2.5	2.5	2.5	2.5	2.5	2.5
20.	*	2.5	2.5	2.5	2.5	2.5	2.5	2.5	2.5	2.5	2.5	2.5	2.5	2.5	2.5	2.5	2.5	2.5	2.5	2.5	2.5
30.	*	2.5	2.5	2.5	2.5	2.5	2.5	2.5	2.5	2.5	2.5	2.5	2.5	2.5	2.5	2.5	2.5	2.5	2.5	2.5	2.5
40.	*	2.5	2.5	2.5	2.5	2.5	2.5	2.5	2.5	2.5	2.5	2.5	2.5	2.5	2.5	2.5	2.5	2.5	2.5	2.5	2.5
50.	*	2.5	2.5	2.5	2.5	2.5	2.5	2.5	2.5	2.5	2.5	2.5	2.5	2.5	2.5	2.5	2.5	2.5	2.5	2.5	2.5
60.	*	2.5	2.5	2.5	2.5	2.5	2.5	2.5	2.5	2.5	2.5	2.5	2.5	2.5	2.5	2.5	2.5	2.5	2.5	2.5	2.5
70.	*	2.5	2.5	2.5	2.5	2.5	2.5	2.5	2.5	2.5	2.5	2.5	2.5	2.5	2.5	2.5	2.5	2.5	2.5	2.5	2.5
80.	*	2.5	2.5	2.5	2.5	2.5	2.5	2.5	2.5	2.5	2.5	2.5	2.5	2.5	2.5	2.5	2.5	2.5	2.5	2.5	2.5
90.	*	2.5	2.5	2.5	2.5	2.5	2.5	2.5	2.5	2.5	2.5	2.5	2.5	2.5	2.5	2.5	2.5	2.5	2.5	2.5	2.5

```
 100.   *    2.5    2.5    2.5    2.5    2.5    2.8    2.5    2.5
2.5    2.5    2.5    2.5    2.5    2.5    2.5    2.5    2.5
2.5    2.5    2.5
 110.   *    2.5    2.5    2.5    2.5    2.5    2.8    2.8    2.8
2.5    2.5    2.5    2.5    2.5    2.5    2.5    2.5    2.5
2.5    2.5    2.5
 120.   *    2.5    2.5    2.5    2.5    2.5    2.8    2.8    2.8
2.7    2.7    2.7    2.5    2.5    2.5    2.5    2.5    2.5
2.5    2.5    2.5
 130.   *    2.5    2.5    2.5    2.5    2.5    2.8    2.8    2.8
2.7    2.7    2.7    2.7    2.7    2.7    2.5    2.5    2.5
2.5    2.5    2.5
 140.   *    2.5    2.5    2.5    2.5    2.5    2.8    2.8    2.8
2.7    2.7    2.7    2.7    2.7    2.7    2.7    2.5    2.5
2.5    2.5    2.5
 150.   *    2.5    2.5    2.5    2.5    2.5    2.8    2.8    2.8
2.7    2.7    2.7    2.7    2.7    2.7    2.7    2.5    2.5
2.5    2.5    2.5
 160.   *    2.5    2.5    2.5    2.5    2.5    2.8    2.8    2.7
2.7    2.7    2.7    2.7    2.7    2.7    2.7    2.5    2.5
2.5    2.5    2.5
 170.   *    2.5    2.5    2.5    2.5    2.5    2.8    2.8    2.7
2.7    2.7    2.7    2.7    2.7    2.7    2.7    2.5    2.5
2.5    2.5    2.5
 180.   *    2.5    2.5    2.5    2.5    2.5    2.8    2.8    2.8
2.8    2.7    2.7    2.7    2.7    2.7    2.7    2.5    2.5
2.5    2.5    2.5
 190.   *    2.5    2.5    2.5    2.5    2.5    2.8    2.8    2.8
2.8    2.8    2.8    2.8    2.8    2.7    2.7    2.5    2.5
2.5    2.5    2.5
 200.   *    2.5    2.5    2.5    2.5    2.5     3.    2.8    2.8
2.8    2.8    2.8    2.8    2.7    2.5    2.5    2.5    2.5
2.5    2.5    2.5
 210.   *    2.7    2.7    2.7    2.7    2.7     3.    2.8    2.8
2.8    2.7    2.7    2.5    2.5    2.5    2.5    2.5    2.5
2.5    2.5    2.5
 220.   *    2.8    2.8    2.8    2.8    2.8    2.8    2.8    2.8
2.7    2.5    2.5    2.5    2.5    2.5    2.7    2.7    2.7
2.7    2.7    2.7
 230.   *    2.8    2.8    2.8    2.8    2.8    2.8    2.8    2.5
2.8    2.8    2.8    2.8    2.8    2.8    2.8    2.8    2.8
2.8    2.8    2.8
 240.   *    2.8    2.7    2.7    2.7    2.7     3.    2.8    2.8
2.8    2.8    2.8    2.8    2.8    2.8    2.8    2.8    2.8
2.8    2.8    2.8
 250.   *    2.7    2.7    2.7    2.7    2.7    2.8    2.8    2.8
2.8    2.8    2.8    2.8    2.8    2.8    2.8    2.8    2.8
2.7    2.7    2.7
 260.   *    2.7    2.7    2.7    2.7    2.5     3.    2.8    2.8
2.8    2.8    2.8    2.8    2.8    2.7    2.7    2.7    2.7
2.7    2.7    2.7
 270.   *    2.7    2.7    2.7    2.5    2.5    2.8    2.8    2.8
```

```
2.8    2.7    2.7    2.7    2.7    2.7    2.7    2.7    2.7
2.7    2.7    2.7
 280.  *    2.7    2.5    2.5    2.5    2.5    2.7    2.7    2.7
2.7    2.7    2.7    2.7    2.7    2.7    2.7    2.7    2.7
2.7    2.7    2.7
 290.  *    2.5    2.5    2.5    2.5    2.5    2.7    2.7    2.7
2.7    2.7    2.7    2.7    2.7    2.7    2.7    2.7    2.7
2.7    2.5    2.5
 300.  *    2.5    2.5    2.5    2.5    2.5    2.7    2.7    2.7
2.7    2.7    2.7    2.7    2.7    2.7    2.7    2.7    2.5
2.5    2.5    2.5
 310.  *    2.5    2.5    2.5    2.5    2.5    2.7    2.7    2.7
2.7    2.7    2.7    2.7    2.7    2.5    2.5    2.5    2.5
2.5    2.5    2.5
 320.  *    2.5    2.5    2.5    2.5    2.5    2.7    2.7    2.5
2.5    2.5    2.5    2.5    2.5    2.5    2.5    2.5    2.5
2.5    2.5    2.5
 330.  *    2.5    2.5    2.5    2.5    2.5    2.5    2.5    2.5
2.5    2.5    2.5    2.5    2.5    2.5    2.5    2.5    2.5
2.5    2.5    2.5
 340.  *    2.5    2.5    2.5    2.5    2.5    2.5    2.5    2.5
2.5    2.5    2.5    2.5    2.5    2.5    2.5    2.5    2.5
2.5    2.5    2.5
 350.  *    2.5    2.5    2.5    2.5    2.5    2.5    2.5    2.5
2.5    2.5    2.5    2.5    2.5    2.5    2.5    2.5    2.5
2.5    2.5    2.5
 360.  *    2.5    2.5    2.5    2.5    2.5    2.5    2.5    2.5
2.5    2.5    2.5    2.5    2.5    2.5    2.5    2.5    2.5
2.5    2.5    2.5
 ------
*-------------------------------------------------------------------
-------------------------------------------------------------------
-----------
 MAX   *    2.8    2.8    2.8    2.8    2.8     3.    2.8    2.8
2.8    2.8    2.8    2.8    2.8    2.8    2.8    2.8    2.8
2.8    2.8    2.8
 DEGR. *    220    220    220    220    220    200    110    110
180    190    190    190    190    230    230    230    230
230    230    230
```

MODEL RESULTS

REMARKS : In search of the angle corresponding to the maximum concentration, only the first angle, of the angles with same maximum concentrations, is indicated as maximum.

WIND ANGLE RANGE: .-360.

WIND ANGLE (DEGR)	*	CONCENTRATION (PPM)							
REC1001	REC1002	REC1003	REC1004	REC1005	REC1006	REC1007	REC1008	REC1009	REC1010
REC1011	REC1012	REC1013	REC1014	REC1015	REC1016	REC1017	REC1018	REC1019	REC1020
.	*	2.5	2.5	2.5	2.5	2.5	2.5	2.5	2.5
2.5	2.5	2.5	2.5	2.5	2.5	2.5	2.5	2.5	2.5
10.	*	2.5	2.5	2.5	2.5	2.5	2.5	2.5	2.5
2.5	2.5	2.5	2.5	2.5	2.5	2.5	2.5	2.5	2.5
20.	*	2.5	2.5	2.5	2.5	2.5	2.5	2.5	2.5
2.5	2.5	2.5	2.5	2.5	2.5	2.5	2.5	2.5	2.5
30.	*	2.5	2.5	2.5	2.5	2.5	2.5	2.5	2.5
2.5	2.5	2.5	2.5	2.5	2.5	2.5	2.5	2.5	2.5
40.	*	2.5	2.5	2.5	2.5	2.5	2.5	2.5	2.5
2.5	2.5	2.5	2.5	2.5	2.5	2.5	2.5	2.5	2.5
50.	*	2.5	2.5	2.5	2.5	2.5	2.5	2.5	2.5
2.5	2.5	2.5	2.5	2.5	2.5	2.5	2.5	2.5	2.5
60.	*	2.5	2.5	2.5	2.5	2.5	2.5	2.5	2.5
2.5	2.5	2.5	2.5	2.5	2.5	2.5	2.5	2.5	2.5
70.	*	2.5	2.5	2.5	2.5	2.5	2.5	2.5	2.5
2.5	2.5	2.5	2.5	2.5	2.5	2.5	2.5	2.5	2.5
80.	*	2.5	2.5	2.5	2.5	2.5	2.5	2.5	2.5
2.5	2.5	2.5	2.5	2.5	2.5	2.5	2.5	2.5	2.5
90.	*	2.5	2.5	2.5	2.5	2.5	2.5	2.5	2.5
2.5	2.5	2.5	2.5	2.5	2.5	2.5	2.5	2.5	2.5

```
2.5    2.5    2.5
 100.  *    2.5    2.5    2.5    2.5    2.5    2.5    2.8    2.5
2.5    2.5    2.5    2.5    2.5    2.5    2.5    2.5    2.5
2.5    2.5    2.5
 110.  *    2.5    2.5    2.5    2.5    2.5    2.5    2.8    2.8
2.7    2.5    2.5    2.5    2.5    2.5    2.5    2.5    2.5
2.5    2.5    2.5
 120.  *    2.5    2.5    2.5    2.5    2.5    2.5    2.8    2.8
2.8    2.7    2.7    2.7    2.5    2.5    2.5    2.5    2.5
2.5    2.5    2.5
 130.  *    2.5    2.5    2.5    2.5    2.5    2.5    2.8    2.8
2.8    2.7    2.7    2.7    2.7    2.7    2.5    2.5    2.5
2.5    2.5    2.5
 140.  *    2.5    2.5    2.5    2.5    2.5    2.5    2.8    2.8
2.8    2.7    2.7    2.7    2.7    2.7    2.7    2.7    2.5
2.5    2.5    2.5
 150.  *    2.5    2.5    2.5    2.5    2.5    2.5    2.8    2.8
2.7    2.7    2.7    2.7    2.7    2.7    2.7    2.7    2.5
2.5    2.5    2.5
 160.  *    2.5    2.5    2.5    2.5    2.5    2.5    2.8    2.8
2.7    2.7    2.7    2.7    2.7    2.7    2.7    2.7    2.5
2.5    2.5    2.5
 170.  *    2.5    2.5    2.5    2.5    2.5    2.5    2.8    2.8
2.7    2.7    2.7    2.7    2.7    2.7    2.7    2.7    2.5
2.5    2.5    2.5
 180.  *    2.5    2.5    2.5    2.5    2.5    2.5    2.8    2.8
2.7    2.7    2.7    2.7    2.7    2.7    2.7    2.7    2.5
2.5    2.5    2.5
 190.  *    2.5    2.5    2.5    2.5    2.5    2.5    2.8    2.8
2.8    2.8    2.8    2.8    2.8    2.7    2.7    2.7    2.5
2.5    2.5    2.5
 200.  *    2.5    2.5    2.5    2.5    2.5    2.5    2.8    2.8
2.8    2.8    2.8    2.8    2.8    2.8    2.7    2.5    2.5
2.5    2.5    2.5
 210.  *    2.5    2.5    2.5    2.5    2.5    2.5    2.8    2.8
2.8    2.8    2.8    2.8    2.7    2.5    2.5    2.5    2.5
2.5    2.5    2.5
 220.  *    2.8    2.8    2.8    2.8    2.8    2.8     3.    2.8
2.8    2.8    2.7    2.5    2.5    2.5    2.5    2.5    2.5
2.5    2.5    2.7
 230.  *    2.8    2.8    2.8    2.8    2.8    2.8    2.8    2.8
2.7    2.5    2.7    2.7    2.8    2.7    2.8    2.8    2.7
2.7    2.7    2.7
 240.  *    2.8    2.8    2.7    2.7    2.7    2.7     3.    2.8
2.8    2.8    2.8    2.8    2.8    2.8    2.8    2.8    2.8
2.8    2.8    2.8
 250.  *    2.7    2.7    2.7    2.7    2.7    2.7    2.8    2.8
2.8    2.7    2.8    2.8    2.8    2.8    2.8    2.8    2.8
2.8    2.8    2.7
 260.  *    2.7    2.7    2.7    2.7    2.7    2.5    2.8    2.8
2.8    2.8    2.7    2.7    2.8    2.8    2.7    2.7    2.7
2.7    2.7    2.7
```

```
 270.   *    2.7    2.7    2.7    2.5    2.5    2.5    2.8    2.7
2.7    2.8    2.7    2.7    2.7    2.7    2.7    2.7    2.7
2.7    2.7    2.7
 280.   *    2.7    2.5    2.5    2.5    2.5    2.5    2.5    2.7
2.7    2.7    2.7    2.7    2.7    2.7    2.7    2.7    2.7
2.7    2.7    2.5
 290.   *    2.5    2.5    2.5    2.5    2.5    2.5    2.7    2.7
2.7    2.7    2.7    2.7    2.7    2.7    2.7    2.7    2.7
2.5    2.5    2.5
 300.   *    2.5    2.5    2.5    2.5    2.5    2.5    2.7    2.7
2.7    2.7    2.7    2.7    2.7    2.7    2.5    2.5    2.5
2.5    2.5    2.5
 310.   *    2.5    2.5    2.5    2.5    2.5    2.5    2.5    2.5
2.5    2.5    2.5    2.5    2.5    2.5    2.5    2.5    2.5
2.5    2.5    2.5
 320.   *    2.5    2.5    2.5    2.5    2.5    2.5    2.5    2.5
2.5    2.5    2.5    2.5    2.5    2.5    2.5    2.5    2.5
2.5    2.5    2.5
 330.   *    2.5    2.5    2.5    2.5    2.5    2.5    2.5    2.5
2.5    2.5    2.5    2.5    2.5    2.5    2.5    2.5    2.5
2.5    2.5    2.5
 340.   *    2.5    2.5    2.5    2.5    2.5    2.5    2.5    2.5
2.5    2.5    2.5    2.5    2.5    2.5    2.5    2.5    2.5
2.5    2.5    2.5
 350.   *    2.5    2.5    2.5    2.5    2.5    2.5    2.5    2.5
2.5    2.5    2.5    2.5    2.5    2.5    2.5    2.5    2.5
2.5    2.5    2.5
 360.   *    2.5    2.5    2.5    2.5    2.5    2.5    2.5    2.5
2.5    2.5    2.5    2.5    2.5    2.5    2.5    2.5    2.5
2.5    2.5    2.5
 ------
*-------------------------------------------------------------------
-------------------------------------------------------------------
-----------
 MAX    *    2.8    2.8    2.8    2.8    2.8    2.8     3.    2.8
2.8    2.8    2.8    2.8    2.8    2.8    2.8    2.8    2.8
2.8    2.8    2.8
 DEGR.  *    220    220    220    220    220    220    220    110
120    190    190    190    190    200    230    230    240
240    240    240
```

MODEL RESULTS

REMARKS : In search of the angle corresponding to the maximum concentration, only the first angle, of the angles with same maximum concentrations, is indicated as maximum.

WIND ANGLE RANGE: .-360.

WIND ANGLE (DEGR)	*	CONCENTRATION (PPM)							
REC1021	REC1022	REC1023	REC1024	REC1025	REC1026	REC1027	REC1028	REC1029	REC1030
REC1031	REC1032	REC1033	REC1034	REC1035	REC1036	REC1037	REC1038	REC1039	REC1040
.	*	2.5	2.5	2.5	2.5	2.5	2.5	2.5	2.5
2.5	2.5	2.5	2.5	2.5	2.5	2.5	2.5	2.5	2.5
10.	*	2.5	2.5	2.5	2.5	2.5	2.5	2.5	2.5
2.5	2.5	2.5	2.5	2.5	2.5	2.5	2.5	2.5	2.5
20.	*	2.5	2.5	2.5	2.5	2.5	2.5	2.5	2.5
2.5	2.5	2.5	2.5	2.5	2.5	2.5	2.5	2.5	2.5
30.	*	2.5	2.5	2.5	2.5	2.5	2.5	2.5	2.5
2.5	2.5	2.5	2.5	2.5	2.5	2.5	2.5	2.5	2.5
40.	*	2.5	2.5	2.5	2.5	2.5	2.5	2.5	2.5
2.5	2.5	2.5	2.5	2.5	2.5	2.5	2.5	2.5	2.5
50.	*	2.5	2.5	2.5	2.5	2.5	2.5	2.5	2.5
2.5	2.5	2.5	2.5	2.5	2.5	2.5	2.5	2.5	2.5
60.	*	2.5	2.5	2.5	2.5	2.5	2.5	2.5	2.5
2.5	2.5	2.5	2.5	2.5	2.5	2.5	2.5	2.5	2.5
70.	*	2.5	2.5	2.5	2.5	2.5	2.5	2.5	2.5
2.5	2.5	2.5	2.5	2.5	2.5	2.5	2.5	2.5	2.5
80.	*	2.5	2.5	2.5	2.5	2.5	2.5	2.5	2.5
2.5	2.5	2.5	2.5	2.5	2.5	2.5	2.5	2.5	2.5
90.	*	2.5	2.5	2.5	2.5	2.5	2.5	2.5	2.5
2.5	2.5	2.5	2.5	2.5	2.5	2.5	2.5	2.5	2.5

```
2.5    2.5    2.5
 100.  *    2.5    2.5    2.5    2.5    2.5    2.5    2.5    2.7
2.5    2.5    2.5    2.5    2.5    2.5    2.5    2.5    2.5
2.5    2.5    2.5
 110.  *    2.5    2.5    2.5    2.5    2.5    2.5    2.5    2.8
2.8    2.7    2.5    2.5    2.5    2.5    2.5    2.5    2.5
2.5    2.5    2.5
 120.  *    2.5    2.5    2.5    2.5    2.5    2.5    2.5    2.8
2.8    2.8    2.7    2.7    2.5    2.5    2.5    2.5    2.5
2.5    2.5    2.5
 130.  *    2.5    2.5    2.5    2.5    2.5    2.5    2.5    2.8
2.8    2.8    2.7    2.7    2.7    2.7    2.7    2.5    2.5
2.5    2.5    2.5
 140.  *    2.5    2.5    2.5    2.5    2.5    2.5    2.5    2.8
2.8    2.8    2.7    2.7    2.7    2.7    2.7    2.7    2.7
2.5    2.5    2.5
 150.  *    2.5    2.5    2.5    2.5    2.5    2.5    2.5    2.8
2.8    2.7    2.7    2.7    2.7    2.7    2.7    2.7    2.7
2.5    2.5    2.5
 160.  *    2.5    2.5    2.5    2.5    2.5    2.5    2.5    2.8
2.8    2.7    2.7    2.7    2.7    2.7    2.7    2.7    2.7
2.5    2.5    2.5
 170.  *    2.5    2.5    2.5    2.5    2.5    2.5    2.5    2.8
2.8    2.7    2.7    2.7    2.7    2.7    2.7    2.7    2.7
2.5    2.5    2.5
 180.  *    2.5    2.5    2.5    2.5    2.5    2.5    2.5    2.8
2.8    2.7    2.7    2.7    2.7    2.7    2.7    2.7    2.7
2.5    2.5    2.5
 190.  *    2.5    2.5    2.5    2.5    2.5    2.5    2.5    2.8
2.8    2.7    2.7    2.7    2.7    2.7    2.7    2.7    2.7
2.5    2.5    2.5
 200.  *    2.5    2.5    2.5    2.5    2.5    2.5    2.5    2.8
2.8    2.8    2.8    2.8    2.8    2.8    2.7    2.7    2.5
2.5    2.5    2.5
 210.  *    2.5    2.5    2.5    2.5    2.5    2.5    2.5    2.8
2.8    2.8    2.8    2.8    2.8    2.8    2.7    2.5    2.5
2.5    2.5    2.5
 220.  *    2.7    2.7    2.7    2.7    2.7    2.8    2.8    2.8
2.8    2.8    2.8    2.8    2.7    2.5    2.5    2.5    2.5
2.5    2.5    2.5
 230.  *    2.7    2.8    2.8    2.8    2.8    2.8    2.8    2.8
2.8    2.8    2.7    2.5    2.5    2.7    2.5    2.5    2.5
2.5    2.5    2.5
 240.  *    2.8    2.8    2.8    2.7    2.7    2.7    2.7    2.8
3.    2.8    2.8    2.8    2.7    2.7    2.7    2.8    2.8    2.8
2.7    2.7
 250.  *    2.7    2.7    2.7    2.7    2.7    2.7    2.7     3.
2.8    2.8    2.8    2.7    2.7    2.8    2.8    2.7    2.7
2.7    2.7    2.7
 260.  *    2.7    2.7    2.7    2.7    2.5    2.5    2.5    2.8
2.8    2.7    2.7    2.7    2.7    2.7    2.7    2.5    2.5
2.5    2.5    2.5
```

```
 270.   *    2.7    2.7    2.5    2.5    2.5    2.5    2.5    2.7
2.5    2.7    2.7    2.5    2.5    2.5    2.5    2.5    2.5
2.5    2.5    2.5
 280.   *    2.5    2.5    2.5    2.5    2.5    2.5    2.5    2.5
2.5    2.5    2.5    2.5    2.5    2.5    2.5    2.5    2.5
2.5    2.5    2.5
 290.   *    2.5    2.5    2.5    2.5    2.5    2.5    2.5    2.5
2.5    2.5    2.5    2.5    2.5    2.5    2.5    2.5    2.5
2.5    2.5    2.5
 300.   *    2.5    2.5    2.5    2.5    2.5    2.5    2.5    2.5
2.5    2.5    2.5    2.5    2.5    2.5    2.5    2.5    2.5
2.5    2.5    2.5
 310.   *    2.5    2.5    2.5    2.5    2.5    2.5    2.5    2.5
2.5    2.5    2.5    2.5    2.5    2.5    2.5    2.5    2.5
2.5    2.5    2.5
 320.   *    2.5    2.5    2.5    2.5    2.5    2.5    2.5    2.5
2.5    2.5    2.5    2.5    2.5    2.5    2.5    2.5    2.5
2.5    2.5    2.5
 330.   *    2.5    2.5    2.5    2.5    2.5    2.5    2.5    2.5
2.5    2.5    2.5    2.5    2.5    2.5    2.5    2.5    2.5
2.5    2.5    2.5
 340.   *    2.5    2.5    2.5    2.5    2.5    2.5    2.5    2.5
2.5    2.5    2.5    2.5    2.5    2.5    2.5    2.5    2.5
2.5    2.5    2.5
 350.   *    2.5    2.5    2.5    2.5    2.5    2.5    2.5    2.5
2.5    2.5    2.5    2.5    2.5    2.5    2.5    2.5    2.5
2.5    2.5    2.5
 360.   *    2.5    2.5    2.5    2.5    2.5    2.5    2.5    2.5
2.5    2.5    2.5    2.5    2.5    2.5    2.5    2.5    2.5
2.5    2.5    2.5
 ------
*-------------------------------------------------------------------
-------------------------------------------------------------------
-----------
 MAX    *    2.8    2.8    2.8    2.8    2.8    2.8    2.8     3.
3.    2.8    2.8    2.8    2.8    2.8    2.8    2.8    2.8    2.8
2.7    2.7
 DEGR.  *    240    230    230    230    230    220    220    250
240    120    200    200    200    200    250    240    240
240    240    240
```

MODEL RESULTS

REMARKS : In search of the angle corresponding to the maximum concentration, only the first angle, of the angles with same maximum concentrations, is indicated as maximum.

WIND ANGLE RANGE: .-360.

WIND ANGLE (DEGR)	*	CONCENTRATION (PPM)							
REC1041	REC1042	REC1043	REC1044	REC1045	REC1046	REC1047	REC1048	REC1049	REC1050
REC1051	REC1052	REC1053	REC1054	REC1055	REC1056	REC1057	REC1058	REC1059	REC1060
.	*	2.5	2.5	2.5	2.5	2.5	2.5	2.5	2.5
2.5	2.5	2.5	2.5	2.5	2.5	2.5	2.5	2.5	2.5
2.5	2.5	2.5							
10.	*	2.5	2.5	2.5	2.5	2.5	2.5	2.5	2.5
2.5	2.5	2.5	2.5	2.5	2.5	2.5	2.5	2.5	2.5
2.5	2.5	2.5							
20.	*	2.5	2.5	2.5	2.5	2.5	2.5	2.5	2.5
2.5	2.5	2.5	2.5	2.5	2.5	2.5	2.5	2.5	2.5
2.5	2.5	2.5							
30.	*	2.5	2.5	2.5	2.5	2.5	2.5	2.5	2.5
2.5	2.5	2.5	2.5	2.5	2.5	2.5	2.5	2.5	2.5
2.5	2.5	2.5							
40.	*	2.5	2.5	2.5	2.5	2.5	2.5	2.5	2.5
2.5	2.5	2.5	2.5	2.5	2.5	2.5	2.5	2.5	2.5
2.5	2.5	2.5							
50.	*	2.5	2.5	2.5	2.5	2.5	2.5	2.5	2.5
2.5	2.5	2.5	2.5	2.5	2.5	2.5	2.5	2.5	2.5
2.5	2.5	2.5							
60.	*	2.5	2.5	2.5	2.5	2.5	2.5	2.5	2.5
2.5	2.5	2.5	2.5	2.5	2.5	2.5	2.5	2.5	2.5
2.5	2.5	2.5							
70.	*	2.5	2.5	2.5	2.5	2.5	2.5	2.5	2.5
2.5	2.5	2.5	2.5	2.5	2.5	2.5	2.5	2.5	2.5
2.5	2.5	2.5							
80.	*	2.5	2.5	2.5	2.5	2.5	2.5	2.5	2.5
2.5	2.5	2.5	2.5	2.5	2.5	2.5	2.5	2.5	2.5
2.5	2.5	2.5							
90.	*	2.5	2.5	2.5	2.5	2.5	2.5	2.5	2.5
2.5	2.5	2.5	2.5	2.5	2.5	2.5	2.5	2.5	2.5

```
2.5    2.5    2.5
 100.  *    2.5    2.5    2.5    2.5    2.5    2.5    2.5    2.5
2.7    2.5    2.5    2.5    2.5    2.5    2.5    2.5    2.5
2.5    2.5    2.5
 110.  *    2.5    2.5    2.5    2.5    2.5    2.5    2.5    2.5
2.8    2.8    2.5    2.5    2.5    2.5    2.5    2.5    2.5
2.5    2.5    2.5
 120.  *    2.5    2.5    2.5    2.5    2.5    2.5    2.5    2.5
2.8    2.8    2.8    2.7    2.7    2.5    2.5    2.5    2.5
2.5    2.5    2.5
 130.  *    2.5    2.5    2.5    2.5    2.5    2.5    2.5    2.5
2.8    2.8    2.8    2.7    2.7    2.7    2.7    2.5    2.5
2.5    2.5    2.5
 140.  *    2.5    2.5    2.5    2.5    2.5    2.5    2.5    2.5
2.8    2.8    2.8    2.7    2.7    2.7    2.7    2.7    2.7
2.5    2.5    2.5
 150.  *    2.5    2.5    2.5    2.5    2.5    2.5    2.5    2.5
2.8    2.8    2.7    2.7    2.7    2.7    2.7    2.7    2.7
2.7    2.5    2.5
 160.  *    2.5    2.5    2.5    2.5    2.5    2.5    2.5    2.5
2.8    2.8    2.7    2.7    2.7    2.7    2.7    2.7    2.7
2.7    2.5    2.5
 170.  *    2.5    2.5    2.5    2.5    2.5    2.5    2.5    2.5
2.8    2.8    2.7    2.7    2.7    2.7    2.7    2.7    2.7
2.7    2.5    2.5
 180.  *    2.5    2.5    2.5    2.5    2.5    2.5    2.5    2.5
2.8    2.8    2.7    2.7    2.7    2.7    2.7    2.7    2.7
2.7    2.5    2.5
 190.  *    2.5    2.5    2.5    2.5    2.5    2.5    2.5    2.5
2.8    2.8    2.7    2.7    2.7    2.7    2.7    2.7    2.7
2.7    2.5    2.5
 200.  *    2.5    2.5    2.5    2.5    2.5    2.5    2.5    2.5
2.8    2.8    2.7    2.7    2.7    2.7    2.7    2.7    2.7
2.7    2.5    2.5
 210.  *    2.5    2.5    2.5    2.5    2.5    2.5    2.5    2.5
2.8    2.8    2.7    2.8    2.8    2.8    2.8    2.7    2.5
2.5    2.5    2.5
 220.  *    2.5    2.5    2.5    2.5    2.5    2.5    2.5    2.5
2.8    2.8    2.8    2.8    2.8    2.8    2.5    2.5    2.5
2.5    2.5    2.5
 230.  *    2.7    2.7    2.7    2.7    2.7    2.7    2.7    2.8
2.8    2.8    2.8    2.8    2.5    2.5    2.5    2.5    2.5
2.5    2.5    2.5
 240.  *    2.7    2.7    2.7    2.7    2.7    2.5    2.5    2.5
2.8    2.8    2.7    2.8    2.8    2.8    2.7    2.7    2.7
2.7    2.7    2.5
 250.  *    2.5    2.5    2.5    2.5    2.5    2.5    2.5    2.5
3.    2.8    2.8    2.8    2.7    2.7    2.7    2.7    2.5    2.5
2.5    2.5
 260.  *    2.5    2.5    2.5    2.5    2.5    2.5    2.5    2.5
2.8    2.8    2.7    2.7    2.5    2.5    2.5    2.5    2.5
2.5    2.5    2.5
```

```
 270.  *    2.5    2.5    2.5    2.5    2.5    2.5    2.5    2.5
2.7    2.5    2.5    2.5    2.5    2.5    2.5    2.5    2.5
2.5    2.5    2.5
 280.  *    2.5    2.5    2.5    2.5    2.5    2.5    2.5    2.5
2.5    2.5    2.5    2.5    2.5    2.5    2.5    2.5    2.5
2.5    2.5    2.5
 290.  *    2.5    2.5    2.5    2.5    2.5    2.5    2.5    2.5
2.5    2.5    2.5    2.5    2.5    2.5    2.5    2.5    2.5
2.5    2.5    2.5
 300.  *    2.5    2.5    2.5    2.5    2.5    2.5    2.5    2.5
2.5    2.5    2.5    2.5    2.5    2.5    2.5    2.5    2.5
2.5    2.5    2.5
 310.  *    2.5    2.5    2.5    2.5    2.5    2.5    2.5    2.5
2.5    2.5    2.5    2.5    2.5    2.5    2.5    2.5    2.5
2.5    2.5    2.5
 320.  *    2.5    2.5    2.5    2.5    2.5    2.5    2.5    2.5
2.5    2.5    2.5    2.5    2.5    2.5    2.5    2.5    2.5
2.5    2.5    2.5
 330.  *    2.5    2.5    2.5    2.5    2.5    2.5    2.5    2.5
2.5    2.5    2.5    2.5    2.5    2.5    2.5    2.5    2.5
2.5    2.5    2.5
 340.  *    2.5    2.5    2.5    2.5    2.5    2.5    2.5    2.5
2.5    2.5    2.5    2.5    2.5    2.5    2.5    2.5    2.5
2.5    2.5    2.5
 350.  *    2.5    2.5    2.5    2.5    2.5    2.5    2.5    2.5
2.5    2.5    2.5    2.5    2.5    2.5    2.5    2.5    2.5
2.5    2.5    2.5
 360.  *    2.5    2.5    2.5    2.5    2.5    2.5    2.5    2.5
2.5    2.5    2.5    2.5    2.5    2.5    2.5    2.5    2.5
2.5    2.5    2.5
 ------
*-------------------------------------------------------------------
-------------------------------------------------------------------
-----------
 MAX   *    2.7    2.7    2.7    2.7    2.7    2.7    2.7    2.8
3.    2.8    2.8    2.8    2.8    2.8    2.8    2.7    2.7    2.7
2.7    2.5
 DEGR. *    230    230    230    230    230    230    230    230
250    110    120    210    210    210    210    140    140
150    240      0
```

MODEL RESULTS

REMARKS : In search of the angle corresponding to the maximum concentration, only the first angle, of the angles with same maximum concentrations, is indicated as maximum.

WIND ANGLE RANGE: .-360.

WIND ANGLE (DEGR)	*	CONCENTRATION (PPM)							
REC1061	REC1062	REC1063	REC1064	REC1065	REC1066	REC1067	REC1068	REC1069	REC1070
REC1071	REC1072	REC1073	REC1074	REC1075	REC1076	REC1077	REC1078	REC1079	REC1080
.	*	2.5	2.5	2.5	2.5	2.5	2.5	2.5	2.5
2.5	2.5	2.5	2.5	2.5	2.5	2.5	2.5	2.5	2.5
2.5	2.5	2.5							
10.	*	2.5	2.5	2.5	2.5	2.5	2.5	2.5	2.5
2.5	2.5	2.5	2.5	2.5	2.5	2.5	2.5	2.5	2.5
2.5	2.5	2.5							
20.	*	2.5	2.5	2.5	2.5	2.5	2.5	2.5	2.5
2.5	2.5	2.5	2.5	2.5	2.5	2.5	2.5	2.5	2.5
2.5	2.5	2.5							
30.	*	2.5	2.5	2.5	2.5	2.5	2.5	2.5	2.5
2.5	2.5	2.5	2.5	2.5	2.5	2.5	2.5	2.5	2.5
2.5	2.5	2.5							
40.	*	2.5	2.5	2.5	2.5	2.5	2.5	2.5	2.5
2.5	2.5	2.5	2.5	2.5	2.5	2.5	2.5	2.5	2.5
2.5	2.5	2.5							
50.	*	2.5	2.5	2.5	2.5	2.5	2.5	2.5	2.5
2.5	2.5	2.5	2.5	2.5	2.5	2.5	2.5	2.5	2.5
2.5	2.5	2.5							
60.	*	2.5	2.5	2.5	2.5	2.5	2.5	2.5	2.5
2.5	2.5	2.5	2.5	2.5	2.5	2.5	2.5	2.5	2.5
2.5	2.5	2.5							
70.	*	2.5	2.5	2.5	2.5	2.5	2.5	2.5	2.5
2.5	2.5	2.5	2.5	2.5	2.5	2.5	2.5	2.5	2.5
2.5	2.5	2.5							
80.	*	2.5	2.5	2.5	2.5	2.5	2.5	2.5	2.5
2.5	2.5	2.5	2.5	2.5	2.5	2.5	2.5	2.5	2.5
2.5	2.5	2.5							
90.	*	2.5	2.5	2.5	2.5	2.5	2.5	2.5	2.5
2.5	2.5	2.5	2.5	2.5	2.5	2.5	2.5	2.5	

```
2.5    2.5    2.5
 100.  *    2.5    2.5    2.5    2.5    2.5    2.5    2.5    2.5
2.5    2.7    2.5    2.5    2.5    2.5    2.5    2.5    2.5
2.5    2.5    2.5
 110.  *    2.5    2.5    2.5    2.5    2.5    2.5    2.5    2.5
2.5    2.8    2.8    2.5    2.5    2.5    2.5    2.5    2.5
2.5    2.5    2.5
 120.  *    2.5    2.5    2.5    2.5    2.5    2.5    2.5    2.5
2.5    2.8    2.8    2.8    2.7    2.5    2.5    2.5    2.5
2.5    2.5    2.5
 130.  *    2.5    2.5    2.5    2.5    2.5    2.5    2.5    2.5
2.5    2.8    2.8    2.8    2.7    2.7    2.7    2.7    2.5
2.5    2.5    2.5
 140.  *    2.5    2.5    2.5    2.5    2.5    2.5    2.5    2.5
2.5    2.8    2.8    2.8    2.7    2.7    2.7    2.7    2.7
2.7    2.5    2.5
 150.  *    2.5    2.5    2.5    2.5    2.5    2.5    2.5    2.5
2.5    2.8    2.8    2.7    2.7    2.7    2.7    2.7    2.7
2.7    2.5    2.5
 160.  *    2.5    2.5    2.5    2.5    2.5    2.5    2.5    2.5
2.5    2.8    2.8    2.7    2.7    2.7    2.7    2.7    2.7
2.7    2.7    2.5
 170.  *    2.5    2.5    2.5    2.5    2.5    2.5    2.5    2.5
2.5    2.8    2.8    2.7    2.7    2.7    2.7    2.7    2.7
2.7    2.7    2.5
 180.  *    2.5    2.5    2.5    2.5    2.5    2.5    2.5    2.5
2.5    2.8    2.8    2.7    2.7    2.7    2.7    2.7    2.7
2.7    2.7    2.5
 190.  *    2.5    2.5    2.5    2.5    2.5    2.5    2.5    2.5
2.5    2.8    2.8    2.7    2.7    2.7    2.7    2.7    2.7
2.7    2.7    2.5
 200.  *    2.5    2.5    2.5    2.5    2.5    2.5    2.5    2.5
2.5    2.8    2.8    2.7    2.7    2.7    2.7    2.7    2.7
2.7    2.7    2.5
 210.  *    2.5    2.5    2.5    2.5    2.5    2.5    2.5    2.5
2.5    2.8    2.8    2.7    2.7    2.7    2.7    2.7    2.7
2.7    2.5    2.5
 220.  *    2.5    2.5    2.5    2.5    2.5    2.5    2.5    2.5
2.5    2.8    2.8    2.8    2.8    2.8    2.8    2.7    2.5
2.5    2.5    2.5
 230.  *    2.5    2.5    2.5    2.5    2.5    2.5    2.7    2.7
2.7    2.8    2.8    2.8    2.8    2.8    2.5    2.5    2.5
2.5    2.5    2.5
 240.  *    2.5    2.5    2.5    2.5    2.5    2.5    2.5    2.5
2.5    2.8    2.8    2.8    2.5    2.7    2.7    2.8    2.7
2.7    2.7    2.5
 250.  *    2.5    2.5    2.5    2.5    2.5    2.5    2.5    2.5
2.5     3.    2.8    2.8    2.8    2.8    2.7    2.7    2.7
2.5    2.5    2.5
 260.  *    2.5    2.5    2.5    2.5    2.5    2.5    2.5    2.5
2.5    2.8    2.8    2.8    2.7    2.5    2.5    2.5    2.5
2.5    2.5    2.5
```

```
 270.   *    2.5    2.5    2.5    2.5    2.5    2.5    2.5    2.5
2.5    2.7    2.5    2.5    2.5    2.5    2.5    2.5    2.5
2.5    2.5    2.5
 280.   *    2.5    2.5    2.5    2.5    2.5    2.5    2.5    2.5
2.5    2.5    2.5    2.5    2.5    2.5    2.5    2.5    2.5
2.5    2.5    2.5
 290.   *    2.5    2.5    2.5    2.5    2.5    2.5    2.5    2.5
2.5    2.5    2.5    2.5    2.5    2.5    2.5    2.5    2.5
2.5    2.5    2.5
 300.   *    2.5    2.5    2.5    2.5    2.5    2.5    2.5    2.5
2.5    2.5    2.5    2.5    2.5    2.5    2.5    2.5    2.5
2.5    2.5    2.5
 310.   *    2.5    2.5    2.5    2.5    2.5    2.5    2.5    2.5
2.5    2.5    2.5    2.5    2.5    2.5    2.5    2.5    2.5
2.5    2.5    2.5
 320.   *    2.5    2.5    2.5    2.5    2.5    2.5    2.5    2.5
2.5    2.5    2.5    2.5    2.5    2.5    2.5    2.5    2.5
2.5    2.5    2.5
 330.   *    2.5    2.5    2.5    2.5    2.5    2.5    2.5    2.5
2.5    2.5    2.5    2.5    2.5    2.5    2.5    2.5    2.5
2.5    2.5    2.5
 340.   *    2.5    2.5    2.5    2.5    2.5    2.5    2.5    2.5
2.5    2.5    2.5    2.5    2.5    2.5    2.5    2.5    2.5
2.5    2.5    2.5
 350.   *    2.5    2.5    2.5    2.5    2.5    2.5    2.5    2.5
2.5    2.5    2.5    2.5    2.5    2.5    2.5    2.5    2.5
2.5    2.5    2.5
 360.   *    2.5    2.5    2.5    2.5    2.5    2.5    2.5    2.5
2.5    2.5    2.5    2.5    2.5    2.5    2.5    2.5    2.5
2.5    2.5    2.5
 ------
*-------------------------------------------------------------------
-------------------------------------------------------------------
-----------
 MAX    *    2.5    2.5    2.5    2.5    2.5    2.5    2.7    2.7
2.7     3.    2.8    2.8    2.8    2.8    2.8    2.8    2.7
2.7    2.7    2.5
 DEGR.  *      0      0      0      0      0      0    230    230
230    250    110    120    220    220    220    240    140
140    160      0
```

```
PAGE  92

       MODEL RESULTS
       -------------

       REMARKS : In search of the angle corresponding to
                 the maximum concentration, only the first
                 angle, of the angles with same maximum
                 concentrations, is indicated as maximum.

 WIND ANGLE RANGE:    .-360.

 WIND  * CONCENTRATION
 ANGLE *      (PPM)
 (DEGR)*
REC1081REC1082REC1083REC1084REC1085REC1086REC1087REC1088REC1089RE
C1090REC1091REC1092REC1093REC1094REC1095REC1096REC1097REC1098REC1
099REC1100
 ------
*-----------------------------------------------------------------
-----------------------------------------------------------------
-----------
    .  *    2.5    2.5    2.5    2.5    2.5    2.5    2.5    2.5
2.5    2.5    2.5    2.5    2.5    2.5    2.5    2.5    2.5
2.5    2.5    2.5
  10.  *    2.5    2.5    2.5    2.5    2.5    2.5    2.5    2.5
2.5    2.5    2.5    2.5    2.5    2.5    2.5    2.5    2.5
2.5    2.5    2.5
  20.  *    2.5    2.5    2.5    2.5    2.5    2.5    2.5    2.5
2.5    2.5    2.5    2.5    2.5    2.5    2.5    2.5    2.5
2.5    2.5    2.5
  30.  *    2.5    2.5    2.5    2.5    2.5    2.5    2.5    2.5
2.5    2.5    2.5    2.5    2.5    2.5    2.5    2.5    2.5
2.5    2.5    2.5
  40.  *    2.5    2.5    2.5    2.5    2.5    2.5    2.5    2.5
2.5    2.5    2.5    2.5    2.5    2.5    2.5    2.5    2.5
2.5    2.5    2.5
  50.  *    2.5    2.5    2.5    2.5    2.5    2.5    2.5    2.5
2.5    2.5    2.5    2.5    2.5    2.5    2.5    2.5    2.5
2.5    2.5    2.5
  60.  *    2.5    2.5    2.5    2.5    2.5    2.5    2.5    2.5
2.5    2.5    2.5    2.5    2.5    2.5    2.5    2.5    2.5
2.5    2.5    2.5
  70.  *    2.5    2.5    2.5    2.5    2.5    2.5    2.5    2.5
2.5    2.5    2.5    2.5    2.5    2.5    2.5    2.5    2.5
2.5    2.5    2.5
  80.  *    2.5    2.5    2.5    2.5    2.5    2.5    2.5    2.5
2.5    2.5    2.5    2.5    2.5    2.5    2.5    2.5    2.5
2.5    2.5    2.5
  90.  *    2.5    2.5    2.5    2.5    2.5    2.5    2.5    2.5
2.5    2.5    2.5    2.5    2.5    2.5    2.5    2.5    2.5
```

```
2.5    2.5    2.5
 100.  *    2.5    2.5    2.5    2.5    2.5    2.5    2.5    2.5
2.5    2.5    2.7    2.5    2.5    2.5    2.5    2.5    2.5
2.5    2.5    2.5
 110.  *    2.5    2.5    2.5    2.5    2.5    2.5    2.5    2.5
2.5    2.5    2.8    2.7    2.5    2.5    2.5    2.5    2.5
2.5    2.5    2.5
 120.  *    2.5    2.5    2.5    2.5    2.5    2.5    2.5    2.5
2.5    2.5    2.8    2.8    2.7    2.7    2.5    2.5    2.5
2.5    2.5    2.5
 130.  *    2.5    2.5    2.5    2.5    2.5    2.5    2.5    2.5
2.5    2.5    2.8    2.8    2.8    2.7    2.7    2.7    2.5
2.5    2.5    2.5
 140.  *    2.5    2.5    2.5    2.5    2.5    2.5    2.5    2.5
2.5    2.5    2.8    2.8    2.8    2.7    2.7    2.7    2.7
2.7    2.5    2.5
 150.  *    2.5    2.5    2.5    2.5    2.5    2.5    2.5    2.5
2.5    2.5    2.8    2.8    2.7    2.7    2.7    2.7    2.7
2.7    2.7    2.5
 160.  *    2.5    2.5    2.5    2.5    2.5    2.5    2.5    2.5
2.5    2.5    2.8    2.8    2.7    2.7    2.7    2.7    2.7
2.7    2.7    2.7
 170.  *    2.5    2.5    2.5    2.5    2.5    2.5    2.5    2.5
2.5    2.5    2.8    2.8    2.7    2.7    2.7    2.7    2.7
2.7    2.7    2.7
 180.  *    2.5    2.5    2.5    2.5    2.5    2.5    2.5    2.5
2.5    2.5    2.8    2.8    2.7    2.7    2.7    2.7    2.7
2.7    2.7    2.7
 190.  *    2.5    2.5    2.5    2.5    2.5    2.5    2.5    2.5
2.5    2.5    2.8    2.8    2.7    2.7    2.7    2.7    2.7
2.7    2.7    2.7
 200.  *    2.5    2.5    2.5    2.5    2.5    2.5    2.5    2.5
2.5    2.5    2.8    2.8    2.7    2.7    2.7    2.7    2.7
2.7    2.7    2.7
 210.  *    2.5    2.5    2.5    2.5    2.5    2.5    2.5    2.5
2.5    2.5    2.8    2.8    2.7    2.7    2.7    2.7    2.7
2.7    2.7    2.5
 220.  *    2.5    2.5    2.5    2.5    2.5    2.5    2.5    2.5
2.5    2.5    2.8    2.8    2.8    2.7    2.7    2.7    2.7
2.7    2.5    2.5
 230.  *    2.5    2.5    2.5    2.5    2.5    2.5    2.5    2.5
2.5    2.5    2.8    2.8    2.8    2.8    2.7    2.7    2.5
2.5    2.5    2.5
 240.  *    2.5    2.5    2.5    2.5    2.5    2.5    2.5    2.5
2.5    2.5    2.8    2.8    2.8    2.7    2.5    2.7    2.7
2.5    2.5    2.5
 250.  *    2.5    2.5    2.5    2.5    2.5    2.5    2.5    2.5
2.5    2.5     3.     3.    2.8    2.8    2.8    2.7    2.7
2.7    2.5    2.5
 260.  *    2.5    2.5    2.5    2.5    2.5    2.5    2.5    2.5
2.5    2.5    2.8    2.8    2.8    2.7    2.5    2.5    2.5
2.5    2.5    2.5
```

```
 270.   *    2.5    2.5    2.5    2.5    2.5    2.5    2.5    2.5
2.5    2.5    2.7    2.5    2.5    2.5    2.5    2.5    2.5
2.5    2.5    2.5
 280.   *    2.5    2.5    2.5    2.5    2.5    2.5    2.5    2.5
2.5    2.5    2.5    2.5    2.5    2.5    2.5    2.5    2.5
2.5    2.5    2.5
 290.   *    2.5    2.5    2.5    2.5    2.5    2.5    2.5    2.5
2.5    2.5    2.5    2.5    2.5    2.5    2.5    2.5    2.5
2.5    2.5    2.5
 300.   *    2.5    2.5    2.5    2.5    2.5    2.5    2.5    2.5
2.5    2.5    2.5    2.5    2.5    2.5    2.5    2.5    2.5
2.5    2.5    2.5
 310.   *    2.5    2.5    2.5    2.5    2.5    2.5    2.5    2.5
2.5    2.5    2.5    2.5    2.5    2.5    2.5    2.5    2.5
2.5    2.5    2.5
 320.   *    2.5    2.5    2.5    2.5    2.5    2.5    2.5    2.5
2.5    2.5    2.5    2.5    2.5    2.5    2.5    2.5    2.5
2.5    2.5    2.5
 330.   *    2.5    2.5    2.5    2.5    2.5    2.5    2.5    2.5
2.5    2.5    2.5    2.5    2.5    2.5    2.5    2.5    2.5
2.5    2.5    2.5
 340.   *    2.5    2.5    2.5    2.5    2.5    2.5    2.5    2.5
2.5    2.5    2.5    2.5    2.5    2.5    2.5    2.5    2.5
2.5    2.5    2.5
 350.   *    2.5    2.5    2.5    2.5    2.5    2.5    2.5    2.5
2.5    2.5    2.5    2.5    2.5    2.5    2.5    2.5    2.5
2.5    2.5    2.5
 360.   *    2.5    2.5    2.5    2.5    2.5    2.5    2.5    2.5
2.5    2.5    2.5    2.5    2.5    2.5    2.5    2.5    2.5
2.5    2.5    2.5
 ------
*-------------------------------------------------------------------
-------------------------------------------------------------------
-----------
 MAX    *    2.5    2.5    2.5    2.5    2.5    2.5    2.5    2.5
2.5    2.5     3.     3.    2.8    2.8    2.8    2.7    2.7
2.7    2.7    2.7
 DEGR.  *      0      0      0      0      0      0      0      0
0      0    250    250    130    230    250    130    140    140
150    160
```

MODEL RESULTS

REMARKS : In search of the angle corresponding to the maximum concentration, only the first angle, of the angles with same maximum concentrations, is indicated as maximum.

WIND ANGLE RANGE: .-360.

WIND ANGLE (DEGR)	*	CONCENTRATION (PPM)							
		REC1101	REC1102	REC1103	REC1104	REC1105	REC1106	REC1107	REC1108
.	*	2.5	2.5	2.5	2.5	2.5	2.5	2.5	2.5
10.	*	2.5	2.5	2.5	2.5	2.5	2.5	2.5	2.5
20.	*	2.5	2.5	2.5	2.5	2.5	2.5	2.5	2.5
30.	*	2.5	2.5	2.5	2.5	2.5	2.5	2.5	2.5
40.	*	2.5	2.5	2.5	2.5	2.5	2.5	2.5	2.5
50.	*	2.5	2.5	2.5	2.5	2.5	2.5	2.5	2.5
60.	*	2.5	2.5	2.5	2.5	2.5	2.5	2.5	2.5
70.	*	2.5	2.5	2.5	2.5	2.5	2.5	2.5	2.5
80.	*	2.5	2.5	2.5	2.5	2.5	2.5	2.5	2.5
90.	*	2.5	2.5	2.5	2.5	2.5	2.5	2.5	2.5

WIND ANGLE (DEGR)	*	REC1109	REC1110	REC1111	REC1112	REC1113	REC1114	REC1115	REC1116	REC1117	REC1118	REC1119	REC1120
.	*	2.5	2.5	2.5	2.5	2.5	2.5	2.5	2.5	2.5	2.5	2.5	2.5
10.	*	2.5	2.5	2.5	2.5	2.5	2.5	2.5	2.5	2.5	2.5	2.5	2.5
20.	*	2.5	2.5	2.5	2.5	2.5	2.5	2.5	2.5	2.5	2.5	2.5	2.5
30.	*	2.5	2.5	2.5	2.5	2.5	2.5	2.5	2.5	2.5	2.5	2.5	2.5
40.	*	2.5	2.5	2.5	2.5	2.5	2.5	2.5	2.5	2.5	2.5	2.5	2.5
50.	*	2.5	2.5	2.5	2.5	2.5	2.5	2.5	2.5	2.5	2.5	2.5	2.5
60.	*	2.5	2.5	2.5	2.5	2.5	2.5	2.5	2.5	2.5	2.5	2.5	2.5
70.	*	2.5	2.5	2.5	2.5	2.5	2.5	2.5	2.5	2.5	2.5	2.5	2.5
80.	*	2.5	2.5	2.5	2.5	2.5	2.5	2.5	2.5	2.5	2.5	2.5	2.5
90.	*	2.5	2.5	2.5	2.5	2.5	2.5	2.5	2.5	2.5	2.5	2.5	2.5

```
2.5    2.5    2.5
 100.  *    2.5    2.5    2.5    2.5    2.5    2.5    2.5    2.5
2.5    2.5    2.5    2.7    2.5    2.5    2.5    2.5    2.5
2.5    2.5    2.5
 110.  *    2.5    2.5    2.5    2.5    2.5    2.5    2.5    2.5
2.5    2.5    2.5    2.8    2.7    2.5    2.5    2.5    2.5
2.5    2.5    2.5
 120.  *    2.5    2.5    2.5    2.5    2.5    2.5    2.5    2.5
2.5    2.5    2.5    2.8    2.8    2.7    2.5    2.5    2.5
2.5    2.5    2.5
 130.  *    2.5    2.5    2.5    2.5    2.5    2.5    2.5    2.5
2.5    2.5    2.5    2.8    2.8    2.8    2.7    2.7    2.5
2.5    2.5    2.5
 140.  *    2.5    2.5    2.5    2.5    2.5    2.5    2.5    2.5
2.5    2.5    2.5    2.8    2.8    2.8    2.7    2.7    2.7
2.7    2.5    2.5
 150.  *    2.5    2.5    2.5    2.5    2.5    2.5    2.5    2.5
2.5    2.5    2.5    2.8    2.8    2.7    2.7    2.7    2.7
2.7    2.7    2.7
 160.  *    2.5    2.5    2.5    2.5    2.5    2.5    2.5    2.5
2.5    2.5    2.5    2.8    2.8    2.7    2.7    2.7    2.7
2.7    2.7    2.7
 170.  *    2.5    2.5    2.5    2.5    2.5    2.5    2.5    2.5
2.5    2.5    2.5    2.8    2.8    2.7    2.7    2.7    2.7
2.7    2.7    2.7
 180.  *    2.5    2.5    2.5    2.5    2.5    2.5    2.5    2.5
2.5    2.5    2.5    2.8    2.8    2.7    2.7    2.7    2.7
2.7    2.7    2.7
 190.  *    2.5    2.5    2.5    2.5    2.5    2.5    2.5    2.5
2.5    2.5    2.5    2.8    2.8    2.7    2.7    2.7    2.7
2.7    2.7    2.7
 200.  *    2.5    2.5    2.5    2.5    2.5    2.5    2.5    2.5
2.5    2.5    2.5    2.8    2.8    2.7    2.7    2.7    2.7
2.7    2.7    2.7
 210.  *    2.5    2.5    2.5    2.5    2.5    2.5    2.5    2.5
2.5    2.5    2.5    2.8    2.8    2.7    2.7    2.7    2.7
2.7    2.7    2.7
 220.  *    2.5    2.5    2.5    2.5    2.5    2.5    2.5    2.5
2.5    2.5    2.5    2.8    2.8    2.8    2.7    2.7    2.7
2.7    2.7    2.5
 230.  *    2.5    2.5    2.5    2.5    2.5    2.5    2.5    2.5
2.5    2.5    2.5    2.8    2.8    2.8    2.7    2.7    2.7
2.5    2.5    2.5
 240.  *    2.5    2.5    2.5    2.5    2.5    2.5    2.5    2.5
2.5    2.5    2.5    2.8    2.8    2.8    2.7    2.5    2.5
2.5    2.7    2.5
 250.  *    2.5    2.5    2.5    2.5    2.5    2.5    2.5    2.5
2.5    2.5    2.5     3.     3.    2.8    2.8    2.8    2.8
2.7    2.5    2.5
 260.  *    2.5    2.5    2.5    2.5    2.5    2.5    2.5    2.5
2.5    2.5    2.5    2.8    2.8    2.8    2.7    2.5    2.5
2.5    2.5    2.5
```

```
 270.   *    2.5    2.5    2.5    2.5    2.5    2.5    2.5    2.5
2.5    2.5    2.5    2.7    2.5    2.5    2.5    2.5    2.5
2.5    2.5    2.5
 280.   *    2.5    2.5    2.5    2.5    2.5    2.5    2.5    2.5
2.5    2.5    2.5    2.5    2.5    2.5    2.5    2.5    2.5
2.5    2.5    2.5
 290.   *    2.5    2.5    2.5    2.5    2.5    2.5    2.5    2.5
2.5    2.5    2.5    2.5    2.5    2.5    2.5    2.5    2.5
2.5    2.5    2.5
 300.   *    2.5    2.5    2.5    2.5    2.5    2.5    2.5    2.5
2.5    2.5    2.5    2.5    2.5    2.5    2.5    2.5    2.5
2.5    2.5    2.5
 310.   *    2.5    2.5    2.5    2.5    2.5    2.5    2.5    2.5
2.5    2.5    2.5    2.5    2.5    2.5    2.5    2.5    2.5
2.5    2.5    2.5
 320.   *    2.5    2.5    2.5    2.5    2.5    2.5    2.5    2.5
2.5    2.5    2.5    2.5    2.5    2.5    2.5    2.5    2.5
2.5    2.5    2.5
 330.   *    2.5    2.5    2.5    2.5    2.5    2.5    2.5    2.5
2.5    2.5    2.5    2.5    2.5    2.5    2.5    2.5    2.5
2.5    2.5    2.5
 340.   *    2.5    2.5    2.5    2.5    2.5    2.5    2.5    2.5
2.5    2.5    2.5    2.5    2.5    2.5    2.5    2.5    2.5
2.5    2.5    2.5
 350.   *    2.5    2.5    2.5    2.5    2.5    2.5    2.5    2.5
2.5    2.5    2.5    2.5    2.5    2.5    2.5    2.5    2.5
2.5    2.5    2.5
 360.   *    2.5    2.5    2.5    2.5    2.5    2.5    2.5    2.5
2.5    2.5    2.5    2.5    2.5    2.5    2.5    2.5    2.5
2.5    2.5    2.5
 ------
*-------------------------------------------------------------------
-------------------------------------------------------------------
-----------
 MAX    *    2.5    2.5    2.5    2.5    2.5    2.5    2.5    2.5
2.5    2.5    2.5     3.     3.    2.8    2.8    2.8    2.8
2.7    2.7    2.7
 DEGR.  *      0      0      0      0      0      0      0      0
0      0      0    250    250    130    250    250    250    140
150    150
```

MODEL RESULTS

REMARKS : In search of the angle corresponding to the maximum concentration, only the first angle, of the angles with same maximum concentrations, is indicated as maximum.

WIND ANGLE RANGE: .-360.

WIND ANGLE (DEGR)	*	CONCENTRATION (PPM)							
REC1121	REC1122	REC1123	REC1124	REC1125	REC1126	REC1127	REC1128	REC1129	REC1130
REC1131	REC1132	REC1133	REC1134	REC1135	REC1136	REC1137	REC1138	REC1139	REC1140
.	*	2.5	2.5	2.5	2.5	2.5	2.5	2.5	2.5
2.5	2.5	2.5	2.5	2.5	2.5	2.5	2.5	2.5	2.5
2.5	2.5	2.5							
10.	*	2.5	2.5	2.5	2.5	2.5	2.5	2.5	2.5
2.5	2.5	2.5	2.5	2.5	2.5	2.5	2.5	2.5	2.5
2.5	2.5	2.5							
20.	*	2.5	2.5	2.5	2.5	2.5	2.5	2.5	2.5
2.5	2.5	2.5	2.5	2.5	2.5	2.5	2.5	2.5	2.5
2.5	2.5	2.5							
30.	*	2.5	2.5	2.5	2.5	2.5	2.5	2.5	2.5
2.5	2.5	2.5	2.5	2.5	2.5	2.5	2.5	2.5	2.5
2.5	2.5	2.5							
40.	*	2.5	2.5	2.5	2.5	2.5	2.5	2.5	2.5
2.5	2.5	2.5	2.5	2.5	2.5	2.5	2.5	2.5	2.5
2.5	2.5	2.5							
50.	*	2.5	2.5	2.5	2.5	2.5	2.5	2.5	2.5
2.5	2.5	2.5	2.5	2.5	2.5	2.5	2.5	2.5	2.5
2.5	2.5	2.5							
60.	*	2.5	2.5	2.5	2.5	2.5	2.5	2.5	2.5
2.5	2.5	2.5	2.5	2.5	2.5	2.5	2.5	2.5	2.5
2.5	2.5	2.5							
70.	*	2.5	2.5	2.5	2.5	2.5	2.5	2.5	2.5
2.5	2.5	2.5	2.5	2.5	2.5	2.5	2.5	2.5	2.5
2.5	2.5	2.5							
80.	*	2.5	2.5	2.5	2.5	2.5	2.5	2.5	2.5
2.5	2.5	2.5	2.5	2.5	2.5	2.5	2.5	2.5	2.5
2.5	2.5	2.5							
90.	*	2.5	2.5	2.5	2.5	2.5	2.5	2.5	2.5
2.5	2.5	2.5	2.5	2.5	2.5	2.5	2.5	2.5	

```
2.5    2.5    2.5
 100.  *    2.5    2.5    2.5    2.5    2.5    2.5    2.5    2.5
2.5    2.5    2.5    2.5    2.7    2.5    2.5    2.5    2.5
2.5    2.5    2.5
 110.  *    2.5    2.5    2.5    2.5    2.5    2.5    2.5    2.5
2.5    2.5    2.5    2.5    2.8    2.5    2.5    2.5    2.5
2.5    2.5    2.5
 120.  *    2.5    2.5    2.5    2.5    2.5    2.5    2.5    2.5
2.5    2.5    2.5    2.5    2.8    2.8    2.5    2.5    2.5
2.5    2.5    2.5
 130.  *    2.5    2.5    2.5    2.5    2.5    2.5    2.5    2.5
2.5    2.5    2.5    2.5    2.8    2.8    2.8    2.7    2.5
2.5    2.5    2.5
 140.  *    2.5    2.5    2.5    2.5    2.5    2.5    2.5    2.5
2.5    2.5    2.5    2.5    2.8    2.8    2.8    2.7    2.7
2.7    2.5    2.5
 150.  *    2.5    2.5    2.5    2.5    2.5    2.5    2.5    2.5
2.5    2.5    2.5    2.5    2.8    2.8    2.7    2.7    2.7
2.7    2.7    2.7
 160.  *    2.7    2.5    2.5    2.5    2.5    2.5    2.5    2.5
2.5    2.5    2.5    2.5    2.8    2.8    2.7    2.7    2.7
2.7    2.7    2.7
 170.  *    2.7    2.5    2.5    2.5    2.5    2.5    2.5    2.5
2.5    2.5    2.5    2.5    2.8    2.8    2.7    2.7    2.7
2.7    2.7    2.7
 180.  *    2.7    2.5    2.5    2.5    2.5    2.5    2.5    2.5
2.5    2.5    2.5    2.5    2.8    2.8    2.7    2.7    2.7
2.7    2.7    2.7
 190.  *    2.7    2.5    2.5    2.5    2.5    2.5    2.5    2.5
2.5    2.5    2.5    2.5    2.8    2.8    2.7    2.7    2.7
2.7    2.7    2.7
 200.  *    2.7    2.5    2.5    2.5    2.5    2.5    2.5    2.5
2.5    2.5    2.5    2.5    2.8    2.8    2.7    2.7    2.7
2.7    2.7    2.7
 210.  *    2.5    2.5    2.5    2.5    2.5    2.5    2.5    2.5
2.5    2.5    2.5    2.5    2.8    2.8    2.7    2.7    2.7
2.7    2.7    2.7
 220.  *    2.5    2.5    2.5    2.5    2.5    2.5    2.5    2.5
2.5    2.5    2.5    2.5    2.8    2.8    2.8    2.7    2.7
2.7    2.7    2.7
 230.  *    2.5    2.5    2.5    2.5    2.5    2.5    2.5    2.5
2.5    2.5    2.5    2.5    2.8    2.8    2.8    2.7    2.7
2.7    2.7    2.5
 240.  *    2.5    2.5    2.5    2.5    2.5    2.5    2.5    2.5
2.5    2.5    2.5    2.5    2.8    2.8    2.8    2.7    2.7
2.5    2.5    2.5
 250.  *    2.5    2.5    2.5    2.5    2.5    2.5    2.5    2.5
2.5    2.5    2.5    2.5    2.8    2.8    2.8    2.8    2.8
2.8    2.7    2.5
 260.  *    2.5    2.5    2.5    2.5    2.5    2.5    2.5    2.5
2.5    2.5    2.5    2.5    2.8    2.8    2.8    2.7    2.5
2.5    2.5    2.5
```

```
 270.   *    2.5    2.5    2.5    2.5    2.5    2.5    2.5    2.5
2.5    2.5    2.5    2.5    2.7    2.7    2.5    2.5    2.5
2.5    2.5    2.5
 280.   *    2.5    2.5    2.5    2.5    2.5    2.5    2.5    2.5
2.5    2.5    2.5    2.5    2.5    2.5    2.5    2.5    2.5
2.5    2.5    2.5
 290.   *    2.5    2.5    2.5    2.5    2.5    2.5    2.5    2.5
2.5    2.5    2.5    2.5    2.5    2.5    2.5    2.5    2.5
2.5    2.5    2.5
 300.   *    2.5    2.5    2.5    2.5    2.5    2.5    2.5    2.5
2.5    2.5    2.5    2.5    2.5    2.5    2.5    2.5    2.5
2.5    2.5    2.5
 310.   *    2.5    2.5    2.5    2.5    2.5    2.5    2.5    2.5
2.5    2.5    2.5    2.5    2.5    2.5    2.5    2.5    2.5
2.5    2.5    2.5
 320.   *    2.5    2.5    2.5    2.5    2.5    2.5    2.5    2.5
2.5    2.5    2.5    2.5    2.5    2.5    2.5    2.5    2.5
2.5    2.5    2.5
 330.   *    2.5    2.5    2.5    2.5    2.5    2.5    2.5    2.5
2.5    2.5    2.5    2.5    2.5    2.5    2.5    2.5    2.5
2.5    2.5    2.5
 340.   *    2.5    2.5    2.5    2.5    2.5    2.5    2.5    2.5
2.5    2.5    2.5    2.5    2.5    2.5    2.5    2.5    2.5
2.5    2.5    2.5
 350.   *    2.5    2.5    2.5    2.5    2.5    2.5    2.5    2.5
2.5    2.5    2.5    2.5    2.5    2.5    2.5    2.5    2.5
2.5    2.5    2.5
 360.   *    2.5    2.5    2.5    2.5    2.5    2.5    2.5    2.5
2.5    2.5    2.5    2.5    2.5    2.5    2.5    2.5    2.5
2.5    2.5    2.5
 ------
*-------------------------------------------------------------------
-------------------------------------------------------------------
-----------
 MAX    *    2.7    2.5    2.5    2.5    2.5    2.5    2.5    2.5
2.5    2.5    2.5    2.5    2.8    2.8    2.8    2.8    2.8
2.8    2.7    2.7
 DEGR.  *    160      0      0      0      0      0      0      0
0      0      0      0    110    120    130    250    250    250
150    150
```

MODEL RESULTS

REMARKS : In search of the angle corresponding to the maximum concentration, only the first angle, of the angles with same maximum concentrations, is indicated as maximum.

WIND ANGLE RANGE: .-360.

WIND ANGLE (DEGR)	*	CONCENTRATION (PPM)							
REC1141	REC1142	REC1143	REC1144	REC1145	REC1146	REC1147	REC1148	REC1149	REC1150
REC1151	REC1152	REC1153	REC1154	REC1155	REC1156	REC1157	REC1158	REC1159	REC1160
.	*	2.5	2.5	2.5	2.5	2.5	2.5	2.5	2.5
2.5	2.5	2.5	2.5	2.5	2.5	2.5	2.5	2.5	2.5
2.5	2.5	2.5							
10.	*	2.5	2.5	2.5	2.5	2.5	2.5	2.5	2.5
2.5	2.5	2.5	2.5	2.5	2.5	2.5	2.5	2.5	2.5
2.5	2.5	2.5							
20.	*	2.5	2.5	2.5	2.5	2.5	2.5	2.5	2.5
2.5	2.5	2.5	2.5	2.5	2.5	2.5	2.5	2.5	2.5
2.5	2.5	2.5							
30.	*	2.5	2.5	2.5	2.5	2.5	2.5	2.5	2.5
2.5	2.5	2.5	2.5	2.5	2.5	2.5	2.5	2.5	2.5
2.5	2.5	2.5							
40.	*	2.5	2.5	2.5	2.5	2.5	2.5	2.5	2.5
2.5	2.5	2.5	2.5	2.5	2.5	2.5	2.5	2.5	2.5
2.5	2.5	2.5							
50.	*	2.5	2.5	2.5	2.5	2.5	2.5	2.5	2.5
2.5	2.5	2.5	2.5	2.5	2.5	2.5	2.5	2.5	2.5
2.5	2.5	2.5							
60.	*	2.5	2.5	2.5	2.5	2.5	2.5	2.5	2.5
2.5	2.5	2.5	2.5	2.5	2.5	2.5	2.5	2.5	2.5
2.5	2.5	2.5							
70.	*	2.5	2.5	2.5	2.5	2.5	2.5	2.5	2.5
2.5	2.5	2.5	2.5	2.5	2.5	2.5	2.5	2.5	2.5
2.5	2.5	2.5							
80.	*	2.5	2.5	2.5	2.5	2.5	2.5	2.5	2.5
2.5	2.5	2.5	2.5	2.5	2.5	2.5	2.5	2.5	2.5
2.5	2.5	2.5							
90.	*	2.5	2.5	2.5	2.5	2.5	2.5	2.5	2.5
2.5	2.5	2.5	2.5	2.5	2.5	2.5	2.5	2.5	

```
2.5    2.5    2.5
 100.  *    2.5    2.5    2.5    2.5    2.5    2.5    2.5    2.5
2.5    2.5    2.5    2.5    2.5    2.7    2.5    2.5    2.5
2.5    2.5    2.5
 110.  *    2.5    2.5    2.5    2.5    2.5    2.5    2.5    2.5
2.5    2.5    2.5    2.5    2.5    2.7    2.5    2.5    2.5
2.5    2.5    2.5
 120.  *    2.5    2.5    2.5    2.5    2.5    2.5    2.5    2.5
2.5    2.5    2.5    2.5    2.5    2.8    2.8    2.5    2.5
2.5    2.5    2.5
 130.  *    2.5    2.5    2.5    2.5    2.5    2.5    2.5    2.5
2.5    2.5    2.5    2.5    2.5    2.8    2.8    2.7    2.7
2.5    2.5    2.5
 140.  *    2.5    2.5    2.5    2.5    2.5    2.5    2.5    2.5
2.5    2.5    2.5    2.5    2.5    2.8    2.8    2.8    2.7
2.7    2.7    2.5
 150.  *    2.5    2.5    2.5    2.5    2.5    2.5    2.5    2.5
2.5    2.5    2.5    2.5    2.5    2.8    2.8    2.7    2.7
2.7    2.7    2.7
 160.  *    2.7    2.7    2.5    2.5    2.5    2.5    2.5    2.5
2.5    2.5    2.5    2.5    2.5    2.8    2.8    2.7    2.7
2.7    2.7    2.7
 170.  *    2.7    2.7    2.5    2.5    2.5    2.5    2.5    2.5
2.5    2.5    2.5    2.5    2.5    2.8    2.8    2.7    2.7
2.7    2.7    2.7
 180.  *    2.7    2.7    2.5    2.5    2.5    2.5    2.5    2.5
2.5    2.5    2.5    2.5    2.5    2.8    2.8    2.7    2.7
2.7    2.7    2.7
 190.  *    2.7    2.7    2.5    2.5    2.5    2.5    2.5    2.5
2.5    2.5    2.5    2.5    2.5    2.8    2.8    2.7    2.7
2.7    2.7    2.7
 200.  *    2.7    2.7    2.5    2.5    2.5    2.5    2.5    2.5
2.5    2.5    2.5    2.5    2.5    2.8    2.8    2.7    2.7
2.7    2.7    2.7
 210.  *    2.7    2.5    2.5    2.5    2.5    2.5    2.5    2.5
2.5    2.5    2.5    2.5    2.5    2.8    2.8    2.7    2.7
2.7    2.7    2.7
 220.  *    2.7    2.5    2.5    2.5    2.5    2.5    2.5    2.5
2.5    2.5    2.5    2.5    2.5    2.8    2.8    2.8    2.7
2.7    2.7    2.7
 230.  *    2.5    2.5    2.5    2.5    2.5    2.5    2.5    2.5
2.5    2.5    2.5    2.5    2.5    2.8    2.8    2.8    2.7
2.7    2.7    2.7
 240.  *    2.7    2.5    2.5    2.5    2.5    2.5    2.5    2.5
2.5    2.5    2.5    2.5    2.5    2.8    2.8    2.8    2.7
2.7    2.5    2.5
 250.  *    2.5    2.5    2.5    2.5    2.5    2.5    2.5    2.5
2.5    2.5    2.5    2.5    2.5    2.8    2.8    2.8    2.7
2.7    2.7    2.5
 260.  *    2.5    2.5    2.5    2.5    2.5    2.5    2.5    2.5
2.5    2.5    2.5    2.5    2.5     3.    2.8    2.8    2.7
2.5    2.5    2.5
```

```
 270.   *    2.5    2.5    2.5    2.5    2.5    2.5    2.5    2.5
2.5    2.5    2.5    2.5    2.5    2.7    2.7    2.5    2.5
2.5    2.5    2.5
 280.   *    2.5    2.5    2.5    2.5    2.5    2.5    2.5    2.5
2.5    2.5    2.5    2.5    2.5    2.5    2.5    2.5    2.5
2.5    2.5    2.5
 290.   *    2.5    2.5    2.5    2.5    2.5    2.5    2.5    2.5
2.5    2.5    2.5    2.5    2.5    2.5    2.5    2.5    2.5
2.5    2.5    2.5
 300.   *    2.5    2.5    2.5    2.5    2.5    2.5    2.5    2.5
2.5    2.5    2.5    2.5    2.5    2.5    2.5    2.5    2.5
2.5    2.5    2.5
 310.   *    2.5    2.5    2.5    2.5    2.5    2.5    2.5    2.5
2.5    2.5    2.5    2.5    2.5    2.5    2.5    2.5    2.5
2.5    2.5    2.5
 320.   *    2.5    2.5    2.5    2.5    2.5    2.5    2.5    2.5
2.5    2.5    2.5    2.5    2.5    2.5    2.5    2.5    2.5
2.5    2.5    2.5
 330.   *    2.5    2.5    2.5    2.5    2.5    2.5    2.5    2.5
2.5    2.5    2.5    2.5    2.5    2.5    2.5    2.5    2.5
2.5    2.5    2.5
 340.   *    2.5    2.5    2.5    2.5    2.5    2.5    2.5    2.5
2.5    2.5    2.5    2.5    2.5    2.5    2.5    2.5    2.5
2.5    2.5    2.5
 350.   *    2.5    2.5    2.5    2.5    2.5    2.5    2.5    2.5
2.5    2.5    2.5    2.5    2.5    2.5    2.5    2.5    2.5
2.5    2.5    2.5
 360.   *    2.5    2.5    2.5    2.5    2.5    2.5    2.5    2.5
2.5    2.5    2.5    2.5    2.5    2.5    2.5    2.5    2.5
2.5    2.5    2.5
 ------
*-------------------------------------------------------------------
-------------------------------------------------------------------
-----------
 MAX    *    2.7    2.7    2.5    2.5    2.5    2.5    2.5    2.5
2.5    2.5    2.5    2.5    2.5     3.    2.8    2.8    2.7
2.7    2.7    2.7
 DEGR.  *    160    160      0      0      0      0      0      0
0      0      0      0      0    260    120    140    130    140
140    150
```

MODEL RESULTS

REMARKS : In search of the angle corresponding to the maximum concentration, only the first angle, of the angles with same maximum concentrations, is indicated as maximum.

WIND ANGLE RANGE: .-360.

WIND ANGLE (DEGR)	*	CONCENTRATION (PPM)							
REC1161	REC1162	REC1163	REC1164	REC1165	REC1166	REC1167	REC1168	REC1169	REC1170
REC1171	REC1172	REC1173	REC1174	REC1175	REC1176	REC1177	REC1178	REC1179	REC1180
.	*	2.5	2.5	2.5	2.5	2.5	2.5	2.5	2.5
2.5	2.5	2.5	2.5	2.5	2.5	2.5	2.5	2.5	2.5
2.5	2.5	2.5							
10.	*	2.5	2.5	2.5	2.5	2.5	2.5	2.5	2.5
2.5	2.5	2.5	2.5	2.5	2.5	2.5	2.5	2.5	2.5
2.5	2.5	2.5							
20.	*	2.5	2.5	2.5	2.5	2.5	2.5	2.5	2.5
2.5	2.5	2.5	2.5	2.5	2.5	2.5	2.5	2.5	2.5
2.5	2.5	2.5							
30.	*	2.5	2.5	2.5	2.5	2.5	2.5	2.5	2.5
2.5	2.5	2.5	2.5	2.5	2.5	2.5	2.5	2.5	2.5
2.5	2.5	2.5							
40.	*	2.5	2.5	2.5	2.5	2.5	2.5	2.5	2.5
2.5	2.5	2.5	2.5	2.5	2.5	2.5	2.5	2.5	2.5
2.5	2.5	2.5							
50.	*	2.5	2.5	2.5	2.5	2.5	2.5	2.5	2.5
2.5	2.5	2.5	2.5	2.5	2.5	2.5	2.5	2.5	2.5
2.5	2.5	2.5							
60.	*	2.5	2.5	2.5	2.5	2.5	2.5	2.5	2.5
2.5	2.5	2.5	2.5	2.5	2.5	2.5	2.5	2.5	2.5
2.5	2.5	2.5							
70.	*	2.5	2.5	2.5	2.5	2.5	2.5	2.5	2.5
2.5	2.5	2.5	2.5	2.5	2.5	2.5	2.5	2.5	2.5
2.5	2.5	2.5							
80.	*	2.5	2.5	2.5	2.5	2.5	2.5	2.5	2.5
2.5	2.5	2.5	2.5	2.5	2.5	2.5	2.5	2.5	2.5
2.5	2.5	2.5							
90.	*	2.5	2.5	2.5	2.5	2.5	2.5	2.5	2.5
2.5	2.5	2.5	2.5	2.5	2.5	2.5	2.5	2.5	

```
2.5    2.5    2.5
 100.  *    2.5    2.5    2.5    2.5    2.5    2.5    2.5    2.5
2.5    2.5    2.5    2.5    2.5    2.5    2.5    2.5    2.5
2.5    2.5    2.5
 110.  *    2.5    2.5    2.5    2.5    2.5    2.5    2.5    2.5
2.5    2.5    2.5    2.5    2.5    2.5    2.7    2.5    2.5
2.5    2.5    2.5
 120.  *    2.5    2.5    2.5    2.5    2.5    2.5    2.5    2.5
2.5    2.5    2.5    2.5    2.5    2.5    2.8    2.7    2.5
2.5    2.5    2.5
 130.  *    2.5    2.5    2.5    2.5    2.5    2.5    2.5    2.5
2.5    2.5    2.5    2.5    2.5    2.5    2.8    2.8    2.7
2.5    2.5    2.5
 140.  *    2.5    2.5    2.5    2.5    2.5    2.5    2.5    2.5
2.5    2.5    2.5    2.5    2.5    2.5    2.8    2.8    2.8
2.7    2.7    2.5
 150.  *    2.7    2.5    2.5    2.5    2.5    2.5    2.5    2.5
2.5    2.5    2.5    2.5    2.5    2.5    2.8    2.8    2.7
2.7    2.7    2.7
 160.  *    2.7    2.7    2.5    2.5    2.5    2.5    2.5    2.5
2.5    2.5    2.5    2.5    2.5    2.5    2.8    2.8    2.7
2.7    2.7    2.7
 170.  *    2.7    2.7    2.7    2.5    2.5    2.5    2.5    2.5
2.5    2.5    2.5    2.5    2.5    2.5    2.8    2.8    2.7
2.7    2.7    2.7
 180.  *    2.7    2.7    2.7    2.5    2.5    2.5    2.5    2.5
2.5    2.5    2.5    2.5    2.5    2.5    2.8    2.8    2.7
2.7    2.7    2.7
 190.  *    2.7    2.7    2.7    2.5    2.5    2.5    2.5    2.5
2.5    2.5    2.5    2.5    2.5    2.5    2.8    2.8    2.7
2.7    2.7    2.7
 200.  *    2.7    2.7    2.7    2.5    2.5    2.5    2.5    2.5
2.5    2.5    2.5    2.5    2.5    2.5    2.8    2.8    2.7
2.7    2.7    2.7
 210.  *    2.7    2.7    2.7    2.5    2.5    2.5    2.5    2.5
2.5    2.5    2.5    2.5    2.5    2.5    2.8    2.8    2.7
2.7    2.7    2.7
 220.  *    2.7    2.7    2.5    2.5    2.5    2.5    2.5    2.5
2.5    2.5    2.5    2.5    2.5    2.5    2.8    2.8    2.8
2.7    2.7    2.7
 230.  *    2.7    2.5    2.5    2.5    2.5    2.5    2.5    2.5
2.5    2.5    2.5    2.5    2.5    2.5    2.8    2.8    2.8
2.7    2.7    2.7
 240.  *    2.5    2.5    2.5    2.5    2.5    2.5    2.5    2.5
2.5    2.5    2.5    2.5    2.5    2.5    2.8    2.8    2.8
2.7    2.7    2.7
 250.  *    2.5    2.5    2.5    2.5    2.5    2.5    2.5    2.5
2.5    2.5    2.5    2.5    2.5    2.5    2.8    2.8    2.7
2.7    2.7    2.7
 260.  *    2.5    2.5    2.5    2.5    2.5    2.5    2.5    2.5
2.5    2.5    2.5    2.5    2.5    2.5     3.    2.8    2.7
2.7    2.5    2.5
```

```
 270.   *    2.5    2.5    2.5    2.5    2.5    2.5    2.5    2.5
2.5    2.5    2.5    2.5    2.5    2.5    2.7    2.7    2.5
2.5    2.5    2.5
 280.   *    2.5    2.5    2.5    2.5    2.5    2.5    2.5    2.5
2.5    2.5    2.5    2.5    2.5    2.5    2.5    2.5    2.5
2.5    2.5    2.5
 290.   *    2.5    2.5    2.5    2.5    2.5    2.5    2.5    2.5
2.5    2.5    2.5    2.5    2.5    2.5    2.5    2.5    2.5
2.5    2.5    2.5
 300.   *    2.5    2.5    2.5    2.5    2.5    2.5    2.5    2.5
2.5    2.5    2.5    2.5    2.5    2.5    2.5    2.5    2.5
2.5    2.5    2.5
 310.   *    2.5    2.5    2.5    2.5    2.5    2.5    2.5    2.5
2.5    2.5    2.5    2.5    2.5    2.5    2.5    2.5    2.5
2.5    2.5    2.5
 320.   *    2.5    2.5    2.5    2.5    2.5    2.5    2.5    2.5
2.5    2.5    2.5    2.5    2.5    2.5    2.5    2.5    2.5
2.5    2.5    2.5
 330.   *    2.5    2.5    2.5    2.5    2.5    2.5    2.5    2.5
2.5    2.5    2.5    2.5    2.5    2.5    2.5    2.5    2.5
2.5    2.5    2.5
 340.   *    2.5    2.5    2.5    2.5    2.5    2.5    2.5    2.5
2.5    2.5    2.5    2.5    2.5    2.5    2.5    2.5    2.5
2.5    2.5    2.5
 350.   *    2.5    2.5    2.5    2.5    2.5    2.5    2.5    2.5
2.5    2.5    2.5    2.5    2.5    2.5    2.5    2.5    2.5
2.5    2.5    2.5
 360.   *    2.5    2.5    2.5    2.5    2.5    2.5    2.5    2.5
2.5    2.5    2.5    2.5    2.5    2.5    2.5    2.5    2.5
2.5    2.5    2.5
 ------
*-------------------------------------------------------------------
-------------------------------------------------------------------
-----------
 MAX    *    2.7    2.7    2.7    2.5    2.5    2.5    2.5    2.5
2.5    2.5    2.5    2.5    2.5    2.5     3.    2.8    2.8
2.7    2.7    2.7
 DEGR.  *    150    160    170      0      0      0      0      0
0      0      0      0      0      0    260    130    140    140
140    150
```

MODEL RESULTS

REMARKS : In search of the angle corresponding to the maximum concentration, only the first angle, of the angles with same maximum concentrations, is indicated as maximum.

WIND ANGLE RANGE: .-360.

WIND ANGLE (DEGR)	*	CONCENTRATION (PPM)							
REC1181	REC1182	REC1183	REC1184	REC1185	REC1186	REC1187	REC1188	REC1189	REC1190
REC1191	REC1192	REC1193	REC1194	REC1195	REC1196	REC1197	REC1198	REC1199	REC1200
.	*	2.5	2.5	2.5	2.5	2.5	2.5	2.5	2.5
2.5	2.5	2.5	2.5	2.5	2.5	2.5	2.5	2.5	2.5
10.	*	2.5	2.5	2.5	2.5	2.5	2.5	2.5	2.5
2.5	2.5	2.5	2.5	2.5	2.5	2.5	2.5	2.5	2.5
20.	*	2.5	2.5	2.5	2.5	2.5	2.5	2.5	2.5
2.5	2.5	2.5	2.5	2.5	2.5	2.5	2.5	2.5	2.5
30.	*	2.5	2.5	2.5	2.5	2.5	2.5	2.5	2.5
2.5	2.5	2.5	2.5	2.5	2.5	2.5	2.5	2.5	2.5
40.	*	2.5	2.5	2.5	2.5	2.5	2.5	2.5	2.5
2.5	2.5	2.5	2.5	2.5	2.5	2.5	2.5	2.5	2.5
50.	*	2.5	2.5	2.5	2.5	2.5	2.5	2.5	2.5
2.5	2.5	2.5	2.5	2.5	2.5	2.5	2.5	2.5	2.5
60.	*	2.5	2.5	2.5	2.5	2.5	2.5	2.5	2.5
2.5	2.5	2.5	2.5	2.5	2.5	2.5	2.5	2.5	2.5
70.	*	2.5	2.5	2.5	2.5	2.5	2.5	2.5	2.5
2.5	2.5	2.5	2.5	2.5	2.5	2.5	2.5	2.5	2.5
80.	*	2.5	2.5	2.5	2.5	2.5	2.5	2.5	2.5
2.5	2.5	2.5	2.5	2.5	2.5	2.5	2.5	2.5	2.5
90.	*	2.5	2.5	2.5	2.5	2.5	2.5	2.5	2.5
2.5	2.5	2.5	2.5	2.5	2.5	2.5	2.5	2.5	2.5

```
2.5    2.5    2.5
 100.  *    2.5    2.5    2.5    2.5    2.5    2.5    2.5    2.5
2.5    2.5    2.5    2.5    2.5    2.5    2.5    2.5    2.5
2.5    2.5    2.5
 110.  *    2.5    2.5    2.5    2.5    2.5    2.5    2.5    2.5
2.5    2.5    2.5    2.5    2.5    2.5    2.5    2.7    2.5
2.5    2.5    2.5
 120.  *    2.5    2.5    2.5    2.5    2.5    2.5    2.5    2.5
2.5    2.5    2.5    2.5    2.5    2.5    2.5    2.8    2.5
2.5    2.5    2.5
 130.  *    2.5    2.5    2.5    2.5    2.5    2.5    2.5    2.5
2.5    2.5    2.5    2.5    2.5    2.5    2.5    2.8    2.8
2.5    2.5    2.5
 140.  *    2.5    2.5    2.5    2.5    2.5    2.5    2.5    2.5
2.5    2.5    2.5    2.5    2.5    2.5    2.5    2.8    2.8
2.7    2.7    2.5
 150.  *    2.7    2.5    2.5    2.5    2.5    2.5    2.5    2.5
2.5    2.5    2.5    2.5    2.5    2.5    2.5    2.8    2.8
2.7    2.7    2.7
 160.  *    2.7    2.7    2.7    2.5    2.5    2.5    2.5    2.5
2.5    2.5    2.5    2.5    2.5    2.5    2.5    2.8    2.8
2.7    2.7    2.7
 170.  *    2.7    2.7    2.7    2.7    2.5    2.5    2.5    2.5
2.5    2.5    2.5    2.5    2.5    2.5    2.5    2.8    2.8
2.7    2.7    2.7
 180.  *    2.7    2.7    2.7    2.7    2.5    2.5    2.5    2.5
2.5    2.5    2.5    2.5    2.5    2.5    2.5    2.8    2.8
2.7    2.7    2.7
 190.  *    2.7    2.7    2.7    2.7    2.5    2.5    2.5    2.5
2.5    2.5    2.5    2.5    2.5    2.5    2.5    2.8    2.8
2.7    2.7    2.7
 200.  *    2.7    2.7    2.7    2.7    2.5    2.5    2.5    2.5
2.5    2.5    2.5    2.5    2.5    2.5    2.5    2.8    2.8
2.7    2.7    2.7
 210.  *    2.7    2.7    2.7    2.7    2.5    2.5    2.5    2.5
2.5    2.5    2.5    2.5    2.5    2.5    2.5    2.8    2.8
2.7    2.7    2.7
 220.  *    2.7    2.7    2.7    2.7    2.5    2.5    2.5    2.5
2.5    2.5    2.5    2.5    2.5    2.5    2.5    2.8    2.8
2.8    2.7    2.7
 230.  *    2.7    2.7    2.5    2.5    2.5    2.5    2.5    2.5
2.5    2.5    2.5    2.5    2.5    2.5    2.5    2.8    2.8
2.8    2.7    2.7
 240.  *    2.5    2.5    2.5    2.5    2.5    2.5    2.5    2.5
2.5    2.5    2.5    2.5    2.5    2.5    2.5    2.8    2.8
2.8    2.7    2.7
 250.  *    2.7    2.5    2.5    2.5    2.5    2.5    2.5    2.5
2.5    2.5    2.5    2.5    2.5    2.5    2.5    2.8    2.8
2.7    2.5    2.7
 260.  *    2.5    2.5    2.5    2.5    2.5    2.5    2.5    2.5
2.5    2.5    2.5    2.5    2.5    2.5    2.5    2.8    2.7
2.7    2.7    2.5
```

```
 270.   *    2.5    2.5    2.5    2.5    2.5    2.5    2.5    2.5
2.5    2.5    2.5    2.5    2.5    2.5    2.5    2.7    2.7
2.5    2.5    2.5
 280.   *    2.5    2.5    2.5    2.5    2.5    2.5    2.5    2.5
2.5    2.5    2.5    2.5    2.5    2.5    2.5    2.5    2.5
2.5    2.5    2.5
 290.   *    2.5    2.5    2.5    2.5    2.5    2.5    2.5    2.5
2.5    2.5    2.5    2.5    2.5    2.5    2.5    2.5    2.5
2.5    2.5    2.5
 300.   *    2.5    2.5    2.5    2.5    2.5    2.5    2.5    2.5
2.5    2.5    2.5    2.5    2.5    2.5    2.5    2.5    2.5
2.5    2.5    2.5
 310.   *    2.5    2.5    2.5    2.5    2.5    2.5    2.5    2.5
2.5    2.5    2.5    2.5    2.5    2.5    2.5    2.5    2.5
2.5    2.5    2.5
 320.   *    2.5    2.5    2.5    2.5    2.5    2.5    2.5    2.5
2.5    2.5    2.5    2.5    2.5    2.5    2.5    2.5    2.5
2.5    2.5    2.5
 330.   *    2.5    2.5    2.5    2.5    2.5    2.5    2.5    2.5
2.5    2.5    2.5    2.5    2.5    2.5    2.5    2.5    2.5
2.5    2.5    2.5
 340.   *    2.5    2.5    2.5    2.5    2.5    2.5    2.5    2.5
2.5    2.5    2.5    2.5    2.5    2.5    2.5    2.5    2.5
2.5    2.5    2.5
 350.   *    2.5    2.5    2.5    2.5    2.5    2.5    2.5    2.5
2.5    2.5    2.5    2.5    2.5    2.5    2.5    2.5    2.5
2.5    2.5    2.5
 360.   *    2.5    2.5    2.5    2.5    2.5    2.5    2.5    2.5
2.5    2.5    2.5    2.5    2.5    2.5    2.5    2.5    2.5
2.5    2.5    2.5
 ------
*-------------------------------------------------------------------
-------------------------------------------------------------------
-----------
 MAX    *    2.7    2.7    2.7    2.7    2.5    2.5    2.5    2.5
2.5    2.5    2.5    2.5    2.5    2.5    2.5    2.8    2.8
2.8    2.7    2.7
 DEGR.  *    150    160    160    170      0      0      0      0
0      0      0      0      0      0      0    120    130    220
140    150
```

MODEL RESULTS

REMARKS : In search of the angle corresponding to the maximum concentration, only the first angle, of the angles with same maximum concentrations, is indicated as maximum.

WIND ANGLE RANGE: .-360.

WIND ANGLE (DEGR)	*	CONCENTRATION (PPM)							
REC1201	REC1202	REC1203	REC1204	REC1205	REC1206	REC1207	REC1208	REC1209	REC1210
REC1211	REC1212	REC1213	REC1214	REC1215	REC1216	REC1217	REC1218	REC1219	REC1220
.	*	2.5	2.5	2.5	2.5	2.5	2.5	2.5	2.5
2.5	2.5	2.5	2.5	2.5	2.5	2.5	2.5	2.5	2.5
2.5	2.5	2.5							
10.	*	2.5	2.5	2.5	2.5	2.5	2.5	2.5	2.5
2.5	2.5	2.5	2.5	2.5	2.5	2.5	2.5	2.5	2.5
2.5	2.5	2.5							
20.	*	2.5	2.5	2.5	2.5	2.5	2.5	2.5	2.5
2.5	2.5	2.5	2.5	2.5	2.5	2.5	2.5	2.5	2.5
2.5	2.5	2.5							
30.	*	2.5	2.5	2.5	2.5	2.5	2.5	2.5	2.5
2.5	2.5	2.5	2.5	2.5	2.5	2.5	2.5	2.5	2.5
2.5	2.5	2.5							
40.	*	2.5	2.5	2.5	2.5	2.5	2.5	2.5	2.5
2.5	2.5	2.5	2.5	2.5	2.5	2.5	2.5	2.5	2.5
2.5	2.5	2.5							
50.	*	2.5	2.5	2.5	2.5	2.5	2.5	2.5	2.5
2.5	2.5	2.5	2.5	2.5	2.5	2.5	2.5	2.5	2.5
2.5	2.5	2.5							
60.	*	2.5	2.5	2.5	2.5	2.5	2.5	2.5	2.5
2.5	2.5	2.5	2.5	2.5	2.5	2.5	2.5	2.5	2.5
2.5	2.5	2.5							
70.	*	2.5	2.5	2.5	2.5	2.5	2.5	2.5	2.5
2.5	2.5	2.5	2.5	2.5	2.5	2.5	2.5	2.5	2.5
2.5	2.5	2.5							
80.	*	2.5	2.5	2.5	2.5	2.5	2.5	2.5	2.5
2.5	2.5	2.5	2.5	2.5	2.5	2.5	2.5	2.5	2.5
2.5	2.5	2.5							
90.	*	2.5	2.5	2.5	2.5	2.5	2.5	2.5	2.5
2.5	2.5	2.5	2.5	2.5	2.5	2.5	2.5	2.5	

```
2.5    2.5    2.5
 100.  *    2.5    2.5    2.5    2.5    2.5    2.5    2.5    2.5
2.5    2.5    2.5    2.5    2.5    2.5    2.5    2.5    2.5
2.5    2.5    2.5
 110.  *    2.5    2.5    2.5    2.5    2.5    2.5    2.5    2.5
2.5    2.5    2.5    2.5    2.5    2.5    2.5    2.5    2.5
2.5    2.5    2.5
 120.  *    2.5    2.5    2.5    2.5    2.5    2.5    2.5    2.5
2.5    2.5    2.5    2.5    2.5    2.5    2.5    2.5    2.7
2.5    2.5    2.5
 130.  *    2.5    2.5    2.5    2.5    2.5    2.5    2.5    2.5
2.5    2.5    2.5    2.5    2.5    2.5    2.5    2.5    2.8
2.5    2.5    2.5
 140.  *    2.5    2.5    2.5    2.5    2.5    2.5    2.5    2.5
2.5    2.5    2.5    2.5    2.5    2.5    2.5    2.5    2.8
2.8    2.7    2.5
 150.  *    2.7    2.5    2.5    2.5    2.5    2.5    2.5    2.5
2.5    2.5    2.5    2.5    2.5    2.5    2.5    2.5    2.8
2.8    2.7    2.7
 160.  *    2.7    2.7    2.7    2.5    2.5    2.5    2.5    2.5
2.5    2.5    2.5    2.5    2.5    2.5    2.5    2.5    2.8
2.8    2.7    2.7
 170.  *    2.7    2.7    2.7    2.7    2.7    2.5    2.5    2.5
2.5    2.5    2.5    2.5    2.5    2.5    2.5    2.5    2.8
2.8    2.7    2.7
 180.  *    2.7    2.7    2.7    2.7    2.7    2.5    2.5    2.5
2.5    2.5    2.5    2.5    2.5    2.5    2.5    2.5    2.8
2.8    2.7    2.7
 190.  *    2.7    2.7    2.7    2.7    2.7    2.5    2.5    2.5
2.5    2.5    2.5    2.5    2.5    2.5    2.5    2.5    2.8
2.8    2.7    2.7
 200.  *    2.7    2.7    2.7    2.7    2.7    2.5    2.5    2.5
2.5    2.5    2.5    2.5    2.5    2.5    2.5    2.5    2.8
2.8    2.7    2.7
 210.  *    2.7    2.7    2.7    2.7    2.7    2.5    2.5    2.5
2.5    2.5    2.5    2.5    2.5    2.5    2.5    2.5    2.8
2.8    2.7    2.7
 220.  *    2.7    2.7    2.7    2.7    2.7    2.5    2.5    2.5
2.5    2.5    2.5    2.5    2.5    2.5    2.5    2.5    2.8
2.8    2.8    2.7
 230.  *    2.7    2.7    2.7    2.5    2.5    2.5    2.5    2.5
2.5    2.5    2.5    2.5    2.5    2.5    2.5    2.5    2.8
2.8    2.8    2.7
 240.  *    2.7    2.5    2.5    2.5    2.5    2.5    2.5    2.5
2.5    2.5    2.5    2.5    2.5    2.5    2.5    2.5    2.8
2.8    2.8    2.7
 250.  *    2.7    2.7    2.5    2.5    2.5    2.5    2.5    2.5
2.5    2.5    2.5    2.5    2.5    2.5    2.5    2.5    2.8
2.8    2.8    2.7
 260.  *    2.5    2.5    2.5    2.5    2.5    2.5    2.5    2.5
2.5    2.5    2.5    2.5    2.5    2.5    2.5    2.5    2.8
2.7    2.7    2.7
```

```
 270.   *    2.5    2.5    2.5    2.5    2.5    2.5    2.5    2.5
2.5    2.5    2.5    2.5    2.5    2.5    2.5    2.5    2.7
2.7    2.5    2.5
 280.   *    2.5    2.5    2.5    2.5    2.5    2.5    2.5    2.5
2.5    2.5    2.5    2.5    2.5    2.5    2.5    2.5    2.5
2.5    2.5    2.5
 290.   *    2.5    2.5    2.5    2.5    2.5    2.5    2.5    2.5
2.5    2.5    2.5    2.5    2.5    2.5    2.5    2.5    2.5
2.5    2.5    2.5
 300.   *    2.5    2.5    2.5    2.5    2.5    2.5    2.5    2.5
2.5    2.5    2.5    2.5    2.5    2.5    2.5    2.5    2.5
2.5    2.5    2.5
 310.   *    2.5    2.5    2.5    2.5    2.5    2.5    2.5    2.5
2.5    2.5    2.5    2.5    2.5    2.5    2.5    2.5    2.5
2.5    2.5    2.5
 320.   *    2.5    2.5    2.5    2.5    2.5    2.5    2.5    2.5
2.5    2.5    2.5    2.5    2.5    2.5    2.5    2.5    2.5
2.5    2.5    2.5
 330.   *    2.5    2.5    2.5    2.5    2.5    2.5    2.5    2.5
2.5    2.5    2.5    2.5    2.5    2.5    2.5    2.5    2.5
2.5    2.5    2.5
 340.   *    2.5    2.5    2.5    2.5    2.5    2.5    2.5    2.5
2.5    2.5    2.5    2.5    2.5    2.5    2.5    2.5    2.5
2.5    2.5    2.5
 350.   *    2.5    2.5    2.5    2.5    2.5    2.5    2.5    2.5
2.5    2.5    2.5    2.5    2.5    2.5    2.5    2.5    2.5
2.5    2.5    2.5
 360.   *    2.5    2.5    2.5    2.5    2.5    2.5    2.5    2.5
2.5    2.5    2.5    2.5    2.5    2.5    2.5    2.5    2.5
2.5    2.5    2.5
 ------
*-------------------------------------------------------------------
-------------------------------------------------------------------
-----------
 MAX    *    2.7    2.7    2.7    2.7    2.7    2.5    2.5    2.5
2.5    2.5    2.5    2.5    2.5    2.5    2.5    2.5    2.8
2.8    2.8    2.7
 DEGR.  *    150    160    160    170    170      0      0      0
0      0      0      0      0      0      0      0    130    140
220    150
```

MODEL RESULTS

REMARKS : In search of the angle corresponding to the maximum concentration, only the first angle, of the angles with same maximum concentrations, is indicated as maximum.

WIND ANGLE RANGE: .-360.

WIND ANGLE (DEGR)	*	CONCENTRATION (PPM)							
REC1221	REC1222	REC1223	REC1224	REC1225	REC1226	REC1227	REC1228	REC1229	REC1230
REC1231	REC1232	REC1233	REC1234	REC1235	REC1236	REC1237	REC1238	REC1239	REC1240
.	*	2.5	2.5	2.5	2.5	2.5	2.5	2.5	2.5
2.5	2.5	2.5	2.5	2.5	2.5	2.5	2.5	2.5	2.5
2.5	2.5	2.5							
10.	*	2.5	2.5	2.5	2.5	2.5	2.5	2.5	2.5
2.5	2.5	2.5	2.5	2.5	2.5	2.5	2.5	2.5	2.5
2.5	2.5	2.5							
20.	*	2.5	2.5	2.5	2.5	2.5	2.5	2.5	2.5
2.5	2.5	2.5	2.5	2.5	2.5	2.5	2.5	2.5	2.5
2.5	2.5	2.5							
30.	*	2.5	2.5	2.5	2.5	2.5	2.5	2.5	2.5
2.5	2.5	2.5	2.5	2.5	2.5	2.5	2.5	2.5	2.5
2.5	2.5	2.5							
40.	*	2.5	2.5	2.5	2.5	2.5	2.5	2.5	2.5
2.5	2.5	2.5	2.5	2.5	2.5	2.5	2.5	2.5	2.5
2.5	2.5	2.5							
50.	*	2.5	2.5	2.5	2.5	2.5	2.5	2.5	2.5
2.5	2.5	2.5	2.5	2.5	2.5	2.5	2.5	2.5	2.5
2.5	2.5	2.5							
60.	*	2.5	2.5	2.5	2.5	2.5	2.5	2.5	2.5
2.5	2.5	2.5	2.5	2.5	2.5	2.5	2.5	2.5	2.5
2.5	2.5	2.5							
70.	*	2.5	2.5	2.5	2.5	2.5	2.5	2.5	2.5
2.5	2.5	2.5	2.5	2.5	2.5	2.5	2.5	2.5	2.5
2.5	2.5	2.5							
80.	*	2.5	2.5	2.5	2.5	2.5	2.5	2.5	2.5
2.5	2.5	2.5	2.5	2.5	2.5	2.5	2.5	2.5	2.5
2.5	2.5	2.5							
90.	*	2.5	2.5	2.5	2.5	2.5	2.5	2.5	2.5
2.5	2.5	2.5	2.5	2.5	2.5	2.5	2.5	2.5	

```
2.5    2.5    2.5
 100.  *    2.5    2.5    2.5    2.5    2.5    2.5    2.5    2.5
2.5    2.5    2.5    2.5    2.5    2.5    2.5    2.5    2.5
2.5    2.5    2.5
 110.  *    2.5    2.5    2.5    2.5    2.5    2.5    2.5    2.5
2.5    2.5    2.5    2.5    2.5    2.5    2.5    2.5    2.5
2.5    2.5    2.5
 120.  *    2.5    2.5    2.5    2.5    2.5    2.5    2.5    2.5
2.5    2.5    2.5    2.5    2.5    2.5    2.5    2.5    2.5
2.5    2.5    2.5
 130.  *    2.5    2.5    2.5    2.5    2.5    2.5    2.5    2.5
2.5    2.5    2.5    2.5    2.5    2.5    2.5    2.5    2.5
2.8    2.5    2.5
 140.  *    2.5    2.5    2.5    2.5    2.5    2.5    2.5    2.5
2.5    2.5    2.5    2.5    2.5    2.5    2.5    2.5    2.5
2.8    2.7    2.5
 150.  *    2.7    2.5    2.5    2.5    2.5    2.5    2.5    2.5
2.5    2.5    2.5    2.5    2.5    2.5    2.5    2.5    2.5
2.8    2.8    2.7
 160.  *    2.7    2.7    2.7    2.5    2.5    2.5    2.5    2.5
2.5    2.5    2.5    2.5    2.5    2.5    2.5    2.5    2.5
2.8    2.8    2.7
 170.  *    2.7    2.7    2.7    2.7    2.7    2.5    2.5    2.5
2.5    2.5    2.5    2.5    2.5    2.5    2.5    2.5    2.5
2.8    2.8    2.7
 180.  *    2.7    2.7    2.7    2.7    2.7    2.7    2.5    2.5
2.5    2.5    2.5    2.5    2.5    2.5    2.5    2.5    2.5
2.8    2.8    2.7
 190.  *    2.7    2.7    2.7    2.7    2.7    2.7    2.5    2.5
2.5    2.5    2.5    2.5    2.5    2.5    2.5    2.5    2.5
2.8    2.8    2.7
 200.  *    2.7    2.7    2.7    2.7    2.7    2.7    2.5    2.5
2.5    2.5    2.5    2.5    2.5    2.5    2.5    2.5    2.5
2.8    2.8    2.7
 210.  *    2.7    2.7    2.7    2.7    2.7    2.7    2.5    2.5
2.5    2.5    2.5    2.5    2.5    2.5    2.5    2.5    2.5
2.8    2.8    2.7
 220.  *    2.7    2.7    2.7    2.7    2.7    2.7    2.7    2.5
2.5    2.5    2.5    2.5    2.5    2.5    2.5    2.5    2.5
2.8    2.8    2.8
 230.  *    2.7    2.7    2.7    2.7    2.7    2.5    2.5    2.5
2.5    2.5    2.5    2.5    2.5    2.5    2.5    2.5    2.5
2.8    2.8    2.8
 240.  *    2.7    2.7    2.5    2.5    2.5    2.5    2.5    2.5
2.5    2.5    2.5    2.5    2.5    2.5    2.5    2.5    2.5
2.8    2.8    2.8
 250.  *    2.5    2.7    2.7    2.7    2.5    2.5    2.5    2.5
2.5    2.5    2.5    2.5    2.5    2.5    2.5    2.5    2.5
2.8    2.8    2.8
 260.  *    2.7    2.5    2.5    2.5    2.5    2.5    2.5    2.5
2.5    2.5    2.5    2.5    2.5    2.5    2.5    2.5    2.5
2.8    2.8    2.7
```

```
 270.   *    2.5    2.5    2.5    2.5    2.5    2.5    2.5    2.5
2.5    2.5    2.5    2.5    2.5    2.5    2.5    2.5    2.5
2.7    2.7    2.5
 280.   *    2.5    2.5    2.5    2.5    2.5    2.5    2.5    2.5
2.5    2.5    2.5    2.5    2.5    2.5    2.5    2.5    2.5
2.5    2.5    2.5
 290.   *    2.5    2.5    2.5    2.5    2.5    2.5    2.5    2.5
2.5    2.5    2.5    2.5    2.5    2.5    2.5    2.5    2.5
2.5    2.5    2.5
 300.   *    2.5    2.5    2.5    2.5    2.5    2.5    2.5    2.5
2.5    2.5    2.5    2.5    2.5    2.5    2.5    2.5    2.5
2.5    2.5    2.5
 310.   *    2.5    2.5    2.5    2.5    2.5    2.5    2.5    2.5
2.5    2.5    2.5    2.5    2.5    2.5    2.5    2.5    2.5
2.5    2.5    2.5
 320.   *    2.5    2.5    2.5    2.5    2.5    2.5    2.5    2.5
2.5    2.5    2.5    2.5    2.5    2.5    2.5    2.5    2.5
2.5    2.5    2.5
 330.   *    2.5    2.5    2.5    2.5    2.5    2.5    2.5    2.5
2.5    2.5    2.5    2.5    2.5    2.5    2.5    2.5    2.5
2.5    2.5    2.5
 340.   *    2.5    2.5    2.5    2.5    2.5    2.5    2.5    2.5
2.5    2.5    2.5    2.5    2.5    2.5    2.5    2.5    2.5
2.5    2.5    2.5
 350.   *    2.5    2.5    2.5    2.5    2.5    2.5    2.5    2.5
2.5    2.5    2.5    2.5    2.5    2.5    2.5    2.5    2.5
2.5    2.5    2.5
 360.   *    2.5    2.5    2.5    2.5    2.5    2.5    2.5    2.5
2.5    2.5    2.5    2.5    2.5    2.5    2.5    2.5    2.5
2.5    2.5    2.5
 ------
*-------------------------------------------------------------------
-------------------------------------------------------------------
-----------
 MAX    *    2.7    2.7    2.7    2.7    2.7    2.7    2.7    2.5
2.5    2.5    2.5    2.5    2.5    2.5    2.5    2.5    2.5
2.8    2.8    2.8
 DEGR.  *    150    160    160    170    170    180    220      0
0      0      0      0      0      0      0      0      0    130
150    220
```

MODEL RESULTS

REMARKS : In search of the angle corresponding to
the maximum concentration, only the first
angle, of the angles with same maximum
concentrations, is indicated as maximum.

WIND ANGLE RANGE: .-360.

WIND ANGLE (DEGR)	*	CONCENTRATION (PPM)							
REC1241	REC1242	REC1243	REC1244	REC1245	REC1246	REC1247	REC1248	REC1249	REC1250
REC1251	REC1252	REC1253	REC1254	REC1255	REC1256	REC1257	REC1258	REC1259	REC1260
.	*	2.5	2.5	2.5	2.5	2.5	2.5	2.5	2.5
2.5	2.5	2.5	2.5	2.5	2.5	2.5	2.5	2.5	2.5
2.5	2.5	2.5							
10.	*	2.5	2.5	2.5	2.5	2.5	2.5	2.5	2.5
2.5	2.5	2.5	2.5	2.5	2.5	2.5	2.5	2.5	2.5
2.5	2.5	2.5							
20.	*	2.5	2.5	2.5	2.5	2.5	2.5	2.5	2.5
2.5	2.5	2.5	2.5	2.5	2.5	2.5	2.5	2.5	2.5
2.5	2.5	2.5							
30.	*	2.5	2.5	2.5	2.5	2.5	2.5	2.5	2.5
2.5	2.5	2.5	2.5	2.5	2.5	2.5	2.5	2.5	2.5
2.5	2.5	2.5							
40.	*	2.5	2.5	2.5	2.5	2.5	2.5	2.5	2.5
2.5	2.5	2.5	2.5	2.5	2.5	2.5	2.5	2.5	2.5
2.5	2.5	2.5							
50.	*	2.5	2.5	2.5	2.5	2.5	2.5	2.5	2.5
2.5	2.5	2.5	2.5	2.5	2.5	2.5	2.5	2.5	2.5
2.5	2.5	2.5							
60.	*	2.5	2.5	2.5	2.5	2.5	2.5	2.5	2.5
2.5	2.5	2.5	2.5	2.5	2.5	2.5	2.5	2.5	2.5
2.5	2.5	2.5							
70.	*	2.5	2.5	2.5	2.5	2.5	2.5	2.5	2.5
2.5	2.5	2.5	2.5	2.5	2.5	2.5	2.5	2.5	2.5
2.5	2.5	2.5							
80.	*	2.5	2.5	2.5	2.5	2.5	2.5	2.5	2.5
2.5	2.5	2.5	2.5	2.5	2.5	2.5	2.5	2.5	2.5
2.5	2.5	2.5							
90.	*	2.5	2.5	2.5	2.5	2.5	2.5	2.5	2.5
2.5	2.5	2.5	2.5	2.5	2.5	2.5	2.5	2.5	

```
2.5    2.5    2.5
 100.  *    2.5    2.5    2.5    2.5    2.5    2.5    2.5    2.5
2.5    2.5    2.5    2.5    2.5    2.5    2.5    2.5    2.5
2.5    2.5    2.5
 110.  *    2.5    2.5    2.5    2.5    2.5    2.5    2.5    2.5
2.5    2.5    2.5    2.5    2.5    2.5    2.5    2.5    2.5
2.5    2.5    2.5
 120.  *    2.5    2.5    2.5    2.5    2.5    2.5    2.5    2.5
2.5    2.5    2.5    2.5    2.5    2.5    2.5    2.5    2.5
2.5    2.5    2.5
 130.  *    2.5    2.5    2.5    2.5    2.5    2.5    2.5    2.5
2.5    2.5    2.5    2.5    2.5    2.5    2.5    2.5    2.5
2.5    2.5    2.5
 140.  *    2.5    2.5    2.5    2.5    2.5    2.5    2.5    2.5
2.5    2.5    2.5    2.5    2.5    2.5    2.5    2.5    2.5
2.5    2.8    2.5
 150.  *    2.7    2.5    2.5    2.5    2.5    2.5    2.5    2.5
2.5    2.5    2.5    2.5    2.5    2.5    2.5    2.5    2.5
2.5    2.8    2.7
 160.  *    2.7    2.7    2.7    2.5    2.5    2.5    2.5    2.5
2.5    2.5    2.5    2.5    2.5    2.5    2.5    2.5    2.5
2.5    2.8    2.7
 170.  *    2.7    2.7    2.7    2.7    2.7    2.5    2.5    2.5
2.5    2.5    2.5    2.5    2.5    2.5    2.5    2.5    2.5
2.5    2.8    2.8
 180.  *    2.7    2.7    2.7    2.7    2.7    2.7    2.7    2.5
2.5    2.5    2.5    2.5    2.5    2.5    2.5    2.5    2.5
2.5    2.8    2.8
 190.  *    2.7    2.7    2.7    2.7    2.7    2.7    2.7    2.5
2.5    2.5    2.5    2.5    2.5    2.5    2.5    2.5    2.5
2.5    2.8    2.8
 200.  *    2.7    2.7    2.7    2.7    2.7    2.7    2.7    2.5
2.5    2.5    2.5    2.5    2.5    2.5    2.5    2.5    2.5
2.5    2.8    2.8
 210.  *    2.7    2.7    2.7    2.7    2.7    2.7    2.7    2.5
2.5    2.5    2.5    2.5    2.5    2.5    2.5    2.5    2.5
2.5    2.8    2.8
 220.  *    2.7    2.7    2.7    2.7    2.7    2.7    2.7    2.7
2.5    2.5    2.5    2.5    2.5    2.5    2.5    2.5    2.5
2.5    2.8    2.8
 230.  *    2.7    2.7    2.7    2.7    2.7    2.7    2.5    2.5
2.5    2.5    2.5    2.5    2.5    2.5    2.5    2.5    2.5
2.5    2.8    2.8
 240.  *    2.7    2.7    2.7    2.7    2.5    2.5    2.5    2.5
2.5    2.5    2.5    2.5    2.5    2.5    2.5    2.5    2.5
2.5    2.8    2.8
 250.  *    2.7    2.5    2.5    2.5    2.7    2.5    2.5    2.5
2.5    2.5    2.5    2.5    2.5    2.5    2.5    2.5    2.5
2.5    2.8    2.8
 260.  *    2.7    2.7    2.5    2.5    2.5    2.5    2.5    2.5
2.5    2.5    2.5    2.5    2.5    2.5    2.5    2.5    2.5
2.5    2.8    2.8
```

```
 270.   *    2.5    2.5    2.5    2.5    2.5    2.5    2.5    2.5
2.5    2.5    2.5    2.5    2.5    2.5    2.5    2.5    2.5
2.5    2.7    2.5
 280.   *    2.5    2.5    2.5    2.5    2.5    2.5    2.5    2.5
2.5    2.5    2.5    2.5    2.5    2.5    2.5    2.5    2.5
2.5    2.5    2.5
 290.   *    2.5    2.5    2.5    2.5    2.5    2.5    2.5    2.5
2.5    2.5    2.5    2.5    2.5    2.5    2.5    2.5    2.5
2.5    2.5    2.5
 300.   *    2.5    2.5    2.5    2.5    2.5    2.5    2.5    2.5
2.5    2.5    2.5    2.5    2.5    2.5    2.5    2.5    2.5
2.5    2.5    2.5
 310.   *    2.5    2.5    2.5    2.5    2.5    2.5    2.5    2.5
2.5    2.5    2.5    2.5    2.5    2.5    2.5    2.5    2.5
2.5    2.5    2.5
 320.   *    2.5    2.5    2.5    2.5    2.5    2.5    2.5    2.5
2.5    2.5    2.5    2.5    2.5    2.5    2.5    2.5    2.5
2.5    2.5    2.5
 330.   *    2.5    2.5    2.5    2.5    2.5    2.5    2.5    2.5
2.5    2.5    2.5    2.5    2.5    2.5    2.5    2.5    2.5
2.5    2.5    2.5
 340.   *    2.5    2.5    2.5    2.5    2.5    2.5    2.5    2.5
2.5    2.5    2.5    2.5    2.5    2.5    2.5    2.5    2.5
2.5    2.5    2.5
 350.   *    2.5    2.5    2.5    2.5    2.5    2.5    2.5    2.5
2.5    2.5    2.5    2.5    2.5    2.5    2.5    2.5    2.5
2.5    2.5    2.5
 360.   *    2.5    2.5    2.5    2.5    2.5    2.5    2.5    2.5
2.5    2.5    2.5    2.5    2.5    2.5    2.5    2.5    2.5
2.5    2.5    2.5
 ------
*-------------------------------------------------------------------
-------------------------------------------------------------------
-----------
 MAX    *    2.7    2.7    2.7    2.7    2.7    2.7    2.7    2.7
2.5    2.5    2.5    2.5    2.5    2.5    2.5    2.5    2.5
2.5    2.8    2.8
 DEGR.  *    150    160    160    170    170    180    180    220
0      0      0      0      0      0      0      0      0      0
140    170
```

MODEL RESULTS

REMARKS : In search of the angle corresponding to
the maximum concentration, only the first
angle, of the angles with same maximum
concentrations, is indicated as maximum.

WIND ANGLE RANGE: .-360.

WIND ANGLE (DEGR)	*	CONCENTRATION (PPM)							
REC1261	REC1262	REC1263	REC1264	REC1265	REC1266	REC1267	REC1268	REC1269	REC1270
REC1271	REC1272	REC1273	REC1274	REC1275	REC1276	REC1277	REC1278	REC1279	REC1280
.	*	2.5	2.5	2.5	2.5	2.5	2.5	2.5	2.5
2.5	2.5	2.5	2.5	2.5	2.5	2.5	2.5	2.5	2.5
2.5	2.5	2.5							
10.	*	2.5	2.5	2.5	2.5	2.5	2.5	2.5	2.5
2.5	2.5	2.5	2.5	2.5	2.5	2.5	2.5	2.5	2.5
2.5	2.5	2.5							
20.	*	2.5	2.5	2.5	2.5	2.5	2.5	2.5	2.5
2.5	2.5	2.5	2.5	2.5	2.5	2.5	2.5	2.5	2.5
2.5	2.5	2.5							
30.	*	2.5	2.5	2.5	2.5	2.5	2.5	2.5	2.5
2.5	2.5	2.5	2.5	2.5	2.5	2.5	2.5	2.5	2.5
2.5	2.5	2.5							
40.	*	2.5	2.5	2.5	2.5	2.5	2.5	2.5	2.5
2.5	2.5	2.5	2.5	2.5	2.5	2.5	2.5	2.5	2.5
2.5	2.5	2.5							
50.	*	2.5	2.5	2.5	2.5	2.5	2.5	2.5	2.5
2.5	2.5	2.5	2.5	2.5	2.5	2.5	2.5	2.5	2.5
2.5	2.5	2.5							
60.	*	2.5	2.5	2.5	2.5	2.5	2.5	2.5	2.5
2.5	2.5	2.5	2.5	2.5	2.5	2.5	2.5	2.5	2.5
2.5	2.5	2.5							
70.	*	2.5	2.5	2.5	2.5	2.5	2.5	2.5	2.5
2.5	2.5	2.5	2.5	2.5	2.5	2.5	2.5	2.5	2.5
2.5	2.5	2.5							
80.	*	2.5	2.5	2.5	2.5	2.5	2.5	2.5	2.5
2.5	2.5	2.5	2.5	2.5	2.5	2.5	2.5	2.5	2.5
2.5	2.5	2.5							
90.	*	2.5	2.5	2.5	2.5	2.5	2.5	2.5	2.5
2.5	2.5	2.5	2.5	2.5	2.5	2.5	2.5	2.5	2.5

```
2.5    2.5    2.5
 100.  *    2.5    2.5    2.5    2.5    2.5    2.5    2.5    2.5
2.5    2.5    2.5    2.5    2.5    2.5    2.5    2.5    2.5
2.5    2.5    2.5
 110.  *    2.5    2.5    2.5    2.5    2.5    2.5    2.5    2.5
2.5    2.5    2.5    2.5    2.5    2.5    2.5    2.5    2.5
2.5    2.5    2.5
 120.  *    2.5    2.5    2.5    2.5    2.5    2.5    2.5    2.5
2.5    2.5    2.5    2.5    2.5    2.5    2.5    2.5    2.5
2.5    2.5    2.5
 130.  *    2.5    2.5    2.5    2.5    2.5    2.5    2.5    2.5
2.5    2.5    2.5    2.5    2.5    2.5    2.5    2.5    2.5
2.5    2.5    2.5
 140.  *    2.5    2.5    2.5    2.5    2.5    2.5    2.5    2.5
2.5    2.5    2.5    2.5    2.5    2.5    2.5    2.5    2.5
2.5    2.5    2.5
 150.  *    2.5    2.5    2.5    2.5    2.5    2.5    2.5    2.5
2.5    2.5    2.5    2.5    2.5    2.5    2.5    2.5    2.5
2.5    2.5    2.5
 160.  *    2.7    2.7    2.5    2.5    2.5    2.5    2.5    2.5
2.5    2.5    2.5    2.5    2.5    2.5    2.5    2.5    2.5
2.5    2.5    2.8
 170.  *    2.7    2.7    2.7    2.7    2.7    2.5    2.5    2.5
2.5    2.5    2.5    2.5    2.5    2.5    2.5    2.5    2.5
2.5    2.5    2.8
 180.  *    2.7    2.7    2.7    2.7    2.7    2.7    2.7    2.5
2.5    2.5    2.5    2.5    2.5    2.5    2.5    2.5    2.5
2.5    2.5    2.8
 190.  *    2.7    2.7    2.7    2.7    2.7    2.7    2.7    2.7
2.5    2.5    2.5    2.5    2.5    2.5    2.5    2.5    2.5
2.5    2.5    2.8
 200.  *    2.7    2.7    2.7    2.7    2.7    2.7    2.7    2.5
2.5    2.5    2.5    2.5    2.5    2.5    2.5    2.5    2.5
2.5    2.5    2.8
 210.  *    2.7    2.7    2.7    2.7    2.7    2.7    2.7    2.7
2.5    2.5    2.5    2.5    2.5    2.5    2.5    2.5    2.5
2.5    2.5    2.8
 220.  *    2.8    2.7    2.7    2.7    2.7    2.7    2.7    2.7
2.7    2.5    2.5    2.5    2.5    2.5    2.5    2.5    2.5
2.5    2.5    2.8
 230.  *    2.8    2.7    2.7    2.7    2.7    2.7    2.7    2.5
2.5    2.5    2.5    2.5    2.5    2.5    2.5    2.5    2.5
2.5    2.5    2.8
 240.  *    2.8    2.7    2.7    2.7    2.7    2.5    2.5    2.5
2.5    2.5    2.5    2.5    2.5    2.5    2.5    2.5    2.5
2.5    2.5    2.8
 250.  *    2.8    2.7    2.5    2.5    2.5    2.5    2.5    2.5
2.5    2.5    2.5    2.5    2.5    2.5    2.5    2.5    2.5
2.5    2.5    2.8
 260.  *    2.7    2.7    2.7    2.5    2.5    2.5    2.5    2.5
2.5    2.5    2.5    2.5    2.5    2.5    2.5    2.5    2.5
2.5    2.5    2.8
```

```
 270.   *    2.5    2.5    2.5    2.5    2.5    2.5    2.5    2.5
2.5    2.5    2.5    2.5    2.5    2.5    2.5    2.5    2.5
2.5    2.5    2.7
 280.   *    2.5    2.5    2.5    2.5    2.5    2.5    2.5    2.5
2.5    2.5    2.5    2.5    2.5    2.5    2.5    2.5    2.5
2.5    2.5    2.5
 290.   *    2.5    2.5    2.5    2.5    2.5    2.5    2.5    2.5
2.5    2.5    2.5    2.5    2.5    2.5    2.5    2.5    2.5
2.5    2.5    2.5
 300.   *    2.5    2.5    2.5    2.5    2.5    2.5    2.5    2.5
2.5    2.5    2.5    2.5    2.5    2.5    2.5    2.5    2.5
2.5    2.5    2.5
 310.   *    2.5    2.5    2.5    2.5    2.5    2.5    2.5    2.5
2.5    2.5    2.5    2.5    2.5    2.5    2.5    2.5    2.5
2.5    2.5    2.5
 320.   *    2.5    2.5    2.5    2.5    2.5    2.5    2.5    2.5
2.5    2.5    2.5    2.5    2.5    2.5    2.5    2.5    2.5
2.5    2.5    2.5
 330.   *    2.5    2.5    2.5    2.5    2.5    2.5    2.5    2.5
2.5    2.5    2.5    2.5    2.5    2.5    2.5    2.5    2.5
2.5    2.5    2.5
 340.   *    2.5    2.5    2.5    2.5    2.5    2.5    2.5    2.5
2.5    2.5    2.5    2.5    2.5    2.5    2.5    2.5    2.5
2.5    2.5    2.5
 350.   *    2.5    2.5    2.5    2.5    2.5    2.5    2.5    2.5
2.5    2.5    2.5    2.5    2.5    2.5    2.5    2.5    2.5
2.5    2.5    2.5
 360.   *    2.5    2.5    2.5    2.5    2.5    2.5    2.5    2.5
2.5    2.5    2.5    2.5    2.5    2.5    2.5    2.5    2.5
2.5    2.5    2.5
 ------
*-------------------------------------------------------------------
-------------------------------------------------------------------
-----------
 MAX    *    2.8    2.7    2.7    2.7    2.7    2.7    2.7    2.7
2.7    2.5    2.5    2.5    2.5    2.5    2.5    2.5    2.5
2.5    2.5    2.8
 DEGR.  *    220    160    170    170    170    180    180    190
220      0      0      0      0      0      0      0      0
0      0    160
```

```
       MODEL RESULTS
       -------------

       REMARKS : In search of the angle corresponding to
                 the maximum concentration, only the first
                 angle, of the angles with same maximum
                 concentrations, is indicated as maximum.

 WIND ANGLE RANGE:    .-360.

 WIND  * CONCENTRATION
 ANGLE *      (PPM)
 (DEGR)*
REC1281REC1282REC1283REC1284REC1285REC1286REC1287REC1288REC1289RE
C1290REC1291REC1292REC1293REC1294REC1295REC1296REC1297REC1298REC1
299REC1300
 ------
*-----------------------------------------------------------------
-----------------------------------------------------------------
-----------
    .  *    2.5    2.5    2.5    2.5    2.5    2.5    2.5    2.5
2.5    2.5    2.5    2.5    2.5    2.5    2.5    2.5    2.5
2.5    2.5    2.5
  10.  *    2.5    2.5    2.5    2.5    2.5    2.5    2.5    2.5
2.5    2.5    2.5    2.5    2.5    2.5    2.5    2.5    2.5
2.5    2.5    2.5
  20.  *    2.5    2.5    2.5    2.5    2.5    2.5    2.5    2.5
2.5    2.5    2.5    2.5    2.5    2.5    2.5    2.5    2.5
2.5    2.5    2.5
  30.  *    2.5    2.5    2.5    2.5    2.5    2.5    2.5    2.5
2.5    2.5    2.5    2.5    2.5    2.5    2.5    2.5    2.5
2.5    2.5    2.5
  40.  *    2.5    2.5    2.5    2.5    2.5    2.5    2.5    2.5
2.5    2.5    2.5    2.5    2.5    2.5    2.5    2.5    2.5
2.5    2.5    2.5
  50.  *    2.5    2.5    2.5    2.5    2.5    2.5    2.5    2.5
2.5    2.5    2.5    2.5    2.5    2.5    2.5    2.5    2.5
2.5    2.5    2.5
  60.  *    2.5    2.5    2.5    2.5    2.5    2.5    2.5    2.5
2.5    2.5    2.5    2.5    2.5    2.5    2.5    2.5    2.5
2.5    2.5    2.5
  70.  *    2.5    2.5    2.5    2.5    2.5    2.5    2.5    2.5
2.5    2.5    2.5    2.5    2.5    2.5    2.5    2.5    2.5
2.5    2.5    2.5
  80.  *    2.5    2.5    2.5    2.5    2.5    2.5    2.5    2.5
2.5    2.5    2.5    2.5    2.5    2.5    2.5    2.5    2.5
2.5    2.5    2.5
  90.  *    2.5    2.5    2.5    2.5    2.5    2.5    2.5    2.5
2.5    2.5    2.5    2.5    2.5    2.5    2.5    2.5    2.5
```

```
2.5    2.5    2.5
 100.  *    2.5    2.5    2.5    2.5    2.5    2.5    2.5    2.5
2.5    2.5    2.5    2.5    2.5    2.5    2.5    2.5    2.5
2.5    2.5    2.5
 110.  *    2.5    2.5    2.5    2.5    2.5    2.5    2.5    2.5
2.5    2.5    2.5    2.5    2.5    2.5    2.5    2.5    2.5
2.5    2.5    2.5
 120.  *    2.5    2.5    2.5    2.5    2.5    2.5    2.5    2.5
2.5    2.5    2.5    2.5    2.5    2.5    2.5    2.5    2.5
2.5    2.5    2.5
 130.  *    2.5    2.5    2.5    2.5    2.5    2.5    2.5    2.5
2.5    2.5    2.5    2.5    2.5    2.5    2.5    2.5    2.5
2.5    2.5    2.5
 140.  *    2.5    2.5    2.5    2.5    2.5    2.5    2.5    2.5
2.5    2.5    2.5    2.5    2.5    2.5    2.5    2.5    2.5
2.5    2.5    2.5
 150.  *    2.5    2.5    2.5    2.5    2.5    2.5    2.5    2.5
2.5    2.5    2.5    2.5    2.5    2.5    2.5    2.5    2.5
2.5    2.5    2.5
 160.  *    2.7    2.5    2.5    2.5    2.5    2.5    2.5    2.5
2.5    2.5    2.5    2.5    2.5    2.5    2.5    2.5    2.5
2.5    2.5    2.5
 170.  *    2.8    2.7    2.7    2.7    2.5    2.5    2.5    2.5
2.5    2.5    2.5    2.5    2.5    2.5    2.5    2.5    2.5
2.5    2.5    2.5
 180.  *    2.8    2.7    2.7    2.7    2.7    2.7    2.7    2.5
2.5    2.5    2.5    2.5    2.5    2.5    2.5    2.5    2.5
2.5    2.5    2.5
 190.  *    2.8    2.7    2.7    2.7    2.7    2.7    2.7    2.7
2.7    2.5    2.5    2.5    2.5    2.5    2.5    2.5    2.5
2.5    2.5    2.5
 200.  *    2.8    2.7    2.7    2.7    2.7    2.7    2.7    2.7
2.5    2.5    2.5    2.5    2.5    2.5    2.5    2.5    2.5
2.5    2.5    2.5
 210.  *    2.8    2.7    2.7    2.7    2.7    2.7    2.7    2.7
2.7    2.5    2.5    2.5    2.5    2.5    2.5    2.5    2.5
2.5    2.5    2.5
 220.  *    2.8    2.8    2.7    2.7    2.7    2.7    2.7    2.7
2.7    2.7    2.5    2.5    2.5    2.5    2.5    2.5    2.5
2.5    2.5    2.5
 230.  *    2.8    2.8    2.7    2.7    2.7    2.7    2.7    2.7
2.7    2.5    2.5    2.5    2.5    2.5    2.5    2.5    2.5
2.5    2.5    2.5
 240.  *    2.8    2.8    2.7    2.7    2.7    2.7    2.5    2.5
2.5    2.5    2.5    2.5    2.5    2.5    2.5    2.5    2.5
2.5    2.5    2.5
 250.  *    2.8    2.8    2.7    2.7    2.5    2.5    2.5    2.5
2.5    2.5    2.5    2.5    2.5    2.5    2.5    2.5    2.5
2.5    2.5    2.5
 260.  *    2.8    2.7    2.7    2.7    2.5    2.5    2.5    2.5
2.5    2.5    2.5    2.5    2.5    2.5    2.5    2.5    2.5
2.5    2.5    2.5
```

```
 270.   *    2.5    2.5    2.5    2.5    2.5    2.5    2.5    2.5
2.5    2.5    2.5    2.5    2.5    2.5    2.5    2.5    2.5
2.5    2.5    2.5
 280.   *    2.5    2.5    2.5    2.5    2.5    2.5    2.5    2.5
2.5    2.5    2.5    2.5    2.5    2.5    2.5    2.5    2.5
2.5    2.5    2.5
 290.   *    2.5    2.5    2.5    2.5    2.5    2.5    2.5    2.5
2.5    2.5    2.5    2.5    2.5    2.5    2.5    2.5    2.5
2.5    2.5    2.5
 300.   *    2.5    2.5    2.5    2.5    2.5    2.5    2.5    2.5
2.5    2.5    2.5    2.5    2.5    2.5    2.5    2.5    2.5
2.5    2.5    2.5
 310.   *    2.5    2.5    2.5    2.5    2.5    2.5    2.5    2.5
2.5    2.5    2.5    2.5    2.5    2.5    2.5    2.5    2.5
2.5    2.5    2.5
 320.   *    2.5    2.5    2.5    2.5    2.5    2.5    2.5    2.5
2.5    2.5    2.5    2.5    2.5    2.5    2.5    2.5    2.5
2.5    2.5    2.5
 330.   *    2.5    2.5    2.5    2.5    2.5    2.5    2.5    2.5
2.5    2.5    2.5    2.5    2.5    2.5    2.5    2.5    2.5
2.5    2.5    2.5
 340.   *    2.5    2.5    2.5    2.5    2.5    2.5    2.5    2.5
2.5    2.5    2.5    2.5    2.5    2.5    2.5    2.5    2.5
2.5    2.5    2.5
 350.   *    2.5    2.5    2.5    2.5    2.5    2.5    2.5    2.5
2.5    2.5    2.5    2.5    2.5    2.5    2.5    2.5    2.5
2.5    2.5    2.5
 360.   *    2.5    2.5    2.5    2.5    2.5    2.5    2.5    2.5
2.5    2.5    2.5    2.5    2.5    2.5    2.5    2.5    2.5
2.5    2.5    2.5
 ------
*-------------------------------------------------------------------
-------------------------------------------------------------------
-----------
 MAX    *    2.8    2.8    2.7    2.7    2.7    2.7    2.7    2.7
2.7    2.7    2.5    2.5    2.5    2.5    2.5    2.5    2.5
2.5    2.5    2.5
 DEGR.  *    170    220    170    170    180    180    180    190
190    220      0      0      0      0      0      0      0
0      0      0
```

MODEL RESULTS

REMARKS : In search of the angle corresponding to
the maximum concentration, only the first
angle, of the angles with same maximum
concentrations, is indicated as maximum.

WIND ANGLE RANGE: .-360.

WIND * CONCENTRATION
ANGLE * (PPM)
(DEGR)*

REC1301	REC1302	REC1303	REC1304	REC1305	REC1306	REC1307	REC1308	REC1309	REC1310	REC1311	REC1312	REC1313	REC1314	REC1315	REC1316	REC1317	REC1318	REC1319	REC1320
. *	2.5	2.5	2.5	2.5	2.5	2.5	2.5	2.5	2.5	2.5	2.5	2.5	2.5	2.5	2.5	2.5	2.5	2.5	2.5
10. *	2.5	2.5	2.5	2.5	2.5	2.5	2.5	2.5	2.5	2.5	2.5	2.5	2.5	2.5	2.5	2.5	2.5	2.5	2.5
20. *	2.5	2.5	2.5	2.5	2.5	2.5	2.5	2.5	2.5	2.5	2.5	2.5	2.5	2.5	2.5	2.5	2.5	2.5	2.5
30. *	2.5	2.5	2.5	2.5	2.5	2.5	2.5	2.5	2.5	2.5	2.5	2.5	2.5	2.5	2.5	2.5	2.5	2.5	2.5
40. *	2.5	2.5	2.5	2.5	2.5	2.5	2.5	2.5	2.5	2.5	2.5	2.5	2.5	2.5	2.5	2.5	2.5	2.5	2.5
50. *	2.5	2.5	2.5	2.5	2.5	2.5	2.5	2.5	2.5	2.5	2.5	2.5	2.5	2.5	2.5	2.5	2.5	2.5	2.5
60. *	2.5	2.5	2.5	2.5	2.5	2.5	2.5	2.5	2.5	2.5	2.5	2.5	2.5	2.5	2.5	2.5	2.5	2.5	2.5
70. *	2.5	2.5	2.5	2.5	2.5	2.5	2.5	2.5	2.5	2.5	2.5	2.5	2.5	2.5	2.5	2.5	2.5	2.5	2.5
80. *	2.5	2.5	2.5	2.5	2.5	2.5	2.5	2.5	2.5	2.5	2.5	2.5	2.5	2.5	2.5	2.5	2.5	2.5	2.5
90. *	2.5	2.5	2.5	2.5	2.5	2.5	2.5	2.5	2.5	2.5	2.5	2.5	2.5	2.5	2.5	2.5	2.5	2.5	2.5

```
2.5    2.5    2.5
 100.  *    2.5    2.5    2.5    2.5    2.5    2.5    2.5    2.5
2.5    2.5    2.5    2.5    2.5    2.5    2.5    2.5    2.5
2.5    2.5    2.5
 110.  *    2.5    2.5    2.5    2.5    2.5    2.5    2.5    2.5
2.5    2.5    2.5    2.5    2.5    2.5    2.5    2.5    2.5
2.5    2.5    2.5
 120.  *    2.5    2.5    2.5    2.5    2.5    2.5    2.5    2.5
2.5    2.5    2.5    2.5    2.5    2.5    2.5    2.5    2.5
2.5    2.5    2.5
 130.  *    2.5    2.5    2.5    2.5    2.5    2.5    2.5    2.5
2.5    2.5    2.5    2.5    2.5    2.5    2.5    2.5    2.5
2.5    2.5    2.5
 140.  *    2.5    2.5    2.5    2.5    2.5    2.5    2.5    2.5
2.5    2.5    2.5    2.5    2.5    2.5    2.5    2.5    2.5
2.5    2.5    2.5
 150.  *    2.5    2.5    2.5    2.5    2.5    2.5    2.5    2.5
2.5    2.5    2.5    2.5    2.5    2.5    2.5    2.5    2.5
2.5    2.5    2.5
 160.  *    2.5    2.5    2.5    2.5    2.5    2.5    2.5    2.5
2.5    2.5    2.5    2.5    2.5    2.5    2.5    2.5    2.5
2.5    2.5    2.5
 170.  *    2.8    2.7    2.5    2.5    2.5    2.5    2.5    2.5
2.5    2.5    2.5    2.5    2.5    2.5    2.5    2.5    2.5
2.5    2.5    2.5
 180.  *    2.8    2.7    2.7    2.7    2.7    2.7    2.5    2.5
2.5    2.5    2.5    2.5    2.5    2.5    2.5    2.5    2.5
2.5    2.5    2.5
 190.  *    2.8    2.8    2.7    2.7    2.7    2.7    2.7    2.7
2.7    2.5    2.5    2.5    2.5    2.5    2.5    2.5    2.5
2.5    2.5    2.5
 200.  *    2.8    2.8    2.7    2.7    2.7    2.7    2.7    2.7
2.7    2.5    2.5    2.5    2.5    2.5    2.5    2.5    2.5
2.5    2.5    2.5
 210.  *    2.8    2.8    2.7    2.7    2.7    2.7    2.7    2.7
2.7    2.7    2.5    2.5    2.5    2.5    2.5    2.5    2.5
2.5    2.5    2.5
 220.  *    2.8    2.8    2.8    2.7    2.7    2.7    2.7    2.7
2.7    2.7    2.7    2.5    2.5    2.5    2.5    2.5    2.5
2.5    2.5    2.5
 230.  *    2.8    2.8    2.8    2.7    2.7    2.7    2.7    2.7
2.7    2.7    2.5    2.5    2.5    2.5    2.5    2.5    2.5
2.5    2.5    2.5
 240.  *    2.8    2.8    2.8    2.7    2.7    2.7    2.7    2.7
2.5    2.5    2.5    2.5    2.5    2.5    2.5    2.5    2.5
2.5    2.5    2.5
 250.  *    2.8    2.8    2.8    2.7    2.7    2.5    2.5    2.5
2.5    2.5    2.5    2.5    2.5    2.5    2.5    2.5    2.5
2.5    2.5    2.5
 260.  *    2.8    2.8    2.5    2.7    2.7    2.5    2.5    2.5
2.5    2.5    2.5    2.5    2.5    2.5    2.5    2.5    2.5
2.5    2.5    2.5
```

```
 270.   *    2.7    2.5    2.5    2.5    2.5    2.5    2.5    2.5
2.5    2.5    2.5    2.5    2.5    2.5    2.5    2.5    2.5
2.5    2.5    2.5
 280.   *    2.5    2.5    2.5    2.5    2.5    2.5    2.5    2.5
2.5    2.5    2.5    2.5    2.5    2.5    2.5    2.5    2.5
2.5    2.5    2.5
 290.   *    2.5    2.5    2.5    2.5    2.5    2.5    2.5    2.5
2.5    2.5    2.5    2.5    2.5    2.5    2.5    2.5    2.5
2.5    2.5    2.5
 300.   *    2.5    2.5    2.5    2.5    2.5    2.5    2.5    2.5
2.5    2.5    2.5    2.5    2.5    2.5    2.5    2.5    2.5
2.5    2.5    2.5
 310.   *    2.5    2.5    2.5    2.5    2.5    2.5    2.5    2.5
2.5    2.5    2.5    2.5    2.5    2.5    2.5    2.5    2.5
2.5    2.5    2.5
 320.   *    2.5    2.5    2.5    2.5    2.5    2.5    2.5    2.5
2.5    2.5    2.5    2.5    2.5    2.5    2.5    2.5    2.5
2.5    2.5    2.5
 330.   *    2.5    2.5    2.5    2.5    2.5    2.5    2.5    2.5
2.5    2.5    2.5    2.5    2.5    2.5    2.5    2.5    2.5
2.5    2.5    2.5
 340.   *    2.5    2.5    2.5    2.5    2.5    2.5    2.5    2.5
2.5    2.5    2.5    2.5    2.5    2.5    2.5    2.5    2.5
2.5    2.5    2.5
 350.   *    2.5    2.5    2.5    2.5    2.5    2.5    2.5    2.5
2.5    2.5    2.5    2.5    2.5    2.5    2.5    2.5    2.5
2.5    2.5    2.5
 360.   *    2.5    2.5    2.5    2.5    2.5    2.5    2.5    2.5
2.5    2.5    2.5    2.5    2.5    2.5    2.5    2.5    2.5
2.5    2.5    2.5
 ------
*-------------------------------------------------------------------
-------------------------------------------------------------------
-----------
 MAX    *    2.8    2.8    2.8    2.7    2.7    2.7    2.7    2.7
2.7    2.7    2.7    2.5    2.5    2.5    2.5    2.5    2.5
2.5    2.5    2.5
 DEGR.  *    170    190    220    180    180    180    190    190
190    210    220      0      0      0      0      0      0
0      0      0
```

MODEL RESULTS

REMARKS : In search of the angle corresponding to
the maximum concentration, only the first
angle, of the angles with same maximum
concentrations, is indicated as maximum.

WIND ANGLE RANGE: .-360.

WIND * CONCENTRATION
ANGLE * (PPM)
(DEGR)*
REC1321REC1322REC1323REC1324REC1325REC1326REC1327REC1328REC1329REC1330REC1331REC1332REC1333REC1334REC1335REC1336REC1337REC1338REC1339REC1340

.	*	2.5	2.5	2.5	2.5	2.5	2.5	2.5	2.5	2.5	2.5	2.5	2.5	2.5	2.5	2.5	2.5	2.5	2.5	2.5	2.5
10.	*	2.5	2.5	2.5	2.5	2.5	2.5	2.5	2.5	2.5	2.5	2.5	2.5	2.5	2.5	2.5	2.5	2.5	2.5	2.5	2.5
20.	*	2.5	2.5	2.5	2.5	2.5	2.5	2.5	2.5	2.5	2.5	2.5	2.5	2.5	2.5	2.5	2.5	2.5	2.5	2.5	2.5
30.	*	2.5	2.5	2.5	2.5	2.5	2.5	2.5	2.5	2.5	2.5	2.5	2.5	2.5	2.5	2.5	2.5	2.5	2.5	2.5	2.5
40.	*	2.5	2.5	2.5	2.5	2.5	2.5	2.5	2.5	2.5	2.5	2.5	2.5	2.5	2.5	2.5	2.5	2.5	2.5	2.5	2.5
50.	*	2.5	2.5	2.5	2.5	2.5	2.5	2.5	2.5	2.5	2.5	2.5	2.5	2.5	2.5	2.5	2.5	2.5	2.5	2.5	2.5
60.	*	2.5	2.5	2.5	2.5	2.5	2.5	2.5	2.5	2.5	2.5	2.5	2.5	2.5	2.5	2.5	2.5	2.5	2.5	2.5	2.5
70.	*	2.5	2.5	2.5	2.5	2.5	2.5	2.5	2.5	2.5	2.5	2.5	2.5	2.5	2.5	2.5	2.5	2.5	2.5	2.5	2.5
80.	*	2.5	2.5	2.5	2.5	2.5	2.5	2.5	2.5	2.5	2.5	2.5	2.5	2.5	2.5	2.5	2.5	2.5	2.5	2.5	2.5
90.	*	2.5	2.5	2.5	2.5	2.5	2.5	2.5	2.5	2.5	2.5	2.5	2.5	2.5	2.5	2.5	2.5	2.5	2.5	2.5	2.5

```
2.5    2.5    2.5
 100.  *    2.5    2.5    2.5    2.5    2.5    2.5    2.5    2.5
2.5    2.5    2.5    2.5    2.5    2.5    2.5    2.5    2.5
2.5    2.5    2.5
 110.  *    2.5    2.5    2.5    2.5    2.5    2.5    2.5    2.5
2.5    2.5    2.5    2.5    2.5    2.5    2.5    2.5    2.5
2.5    2.5    2.5
 120.  *    2.5    2.5    2.5    2.5    2.5    2.5    2.5    2.5
2.5    2.5    2.5    2.5    2.5    2.5    2.5    2.5    2.5
2.5    2.5    2.5
 130.  *    2.5    2.5    2.5    2.5    2.5    2.5    2.5    2.5
2.5    2.5    2.5    2.5    2.5    2.5    2.5    2.5    2.5
2.5    2.5    2.5
 140.  *    2.5    2.5    2.5    2.5    2.5    2.5    2.5    2.5
2.5    2.5    2.5    2.5    2.5    2.5    2.5    2.5    2.5
2.5    2.5    2.5
 150.  *    2.5    2.5    2.5    2.5    2.5    2.5    2.5    2.5
2.5    2.5    2.5    2.5    2.5    2.5    2.5    2.5    2.5
2.5    2.5    2.5
 160.  *    2.5    2.5    2.5    2.5    2.5    2.5    2.5    2.5
2.5    2.5    2.5    2.5    2.5    2.5    2.5    2.5    2.5
2.5    2.5    2.5
 170.  *    2.5    2.5    2.5    2.5    2.5    2.5    2.5    2.5
2.5    2.5    2.5    2.5    2.5    2.5    2.5    2.5    2.5
2.5    2.5    2.5
 180.  *    2.5    2.7    2.7    2.5    2.5    2.5    2.5    2.5
2.5    2.5    2.5    2.5    2.5    2.5    2.5    2.5    2.5
2.5    2.5    2.5
 190.  *    2.5    2.7    2.7    2.7    2.7    2.7    2.7    2.7
2.5    2.5    2.5    2.5    2.5    2.5    2.5    2.5    2.5
2.5    2.5    2.5
 200.  *    2.5    2.8    2.7    2.7    2.7    2.7    2.7    2.7
2.7    2.7    2.5    2.5    2.5    2.5    2.5    2.5    2.5
2.5    2.5    2.5
 210.  *    2.5    2.8    2.8    2.7    2.7    2.7    2.7    2.7
2.7    2.7    2.7    2.5    2.5    2.5    2.5    2.5    2.5
2.5    2.5    2.5
 220.  *    2.5    2.8    2.8    2.8    2.7    2.7    2.7    2.7
2.7    2.7    2.7    2.7    2.5    2.5    2.5    2.5    2.5
2.5    2.5    2.5
 230.  *    2.5    2.8    2.8    2.8    2.7    2.7    2.7    2.7
2.7    2.7    2.7    2.5    2.5    2.5    2.5    2.5    2.5
2.5    2.5    2.5
 240.  *    2.5    2.8    2.8    2.8    2.7    2.7    2.7    2.7
2.7    2.5    2.5    2.5    2.5    2.5    2.5    2.5    2.5
2.5    2.5    2.5
 250.  *    2.5    2.8    2.8    2.8    2.7    2.7    2.5    2.5
2.5    2.5    2.5    2.5    2.5    2.5    2.5    2.5    2.5
2.5    2.5    2.5
 260.  *    2.5    2.8    2.8    2.5    2.5    2.5    2.5    2.5
2.5    2.5    2.5    2.5    2.5    2.5    2.5    2.5    2.5
2.5    2.5    2.5
```

```
 270.   *    2.5    2.7    2.5    2.5    2.5    2.5    2.5    2.5
2.5    2.5    2.5    2.5    2.5    2.5    2.5    2.5    2.5
2.5    2.5    2.5
 280.   *    2.5    2.5    2.5    2.5    2.5    2.5    2.5    2.5
2.5    2.5    2.5    2.5    2.5    2.5    2.5    2.5    2.5
2.5    2.5    2.5
 290.   *    2.5    2.5    2.5    2.5    2.5    2.5    2.5    2.5
2.5    2.5    2.5    2.5    2.5    2.5    2.5    2.5    2.5
2.5    2.5    2.5
 300.   *    2.5    2.5    2.5    2.5    2.5    2.5    2.5    2.5
2.5    2.5    2.5    2.5    2.5    2.5    2.5    2.5    2.5
2.5    2.5    2.5
 310.   *    2.5    2.5    2.5    2.5    2.5    2.5    2.5    2.5
2.5    2.5    2.5    2.5    2.5    2.5    2.5    2.5    2.5
2.5    2.5    2.5
 320.   *    2.5    2.5    2.5    2.5    2.5    2.5    2.5    2.5
2.5    2.5    2.5    2.5    2.5    2.5    2.5    2.5    2.5
2.5    2.5    2.5
 330.   *    2.5    2.5    2.5    2.5    2.5    2.5    2.5    2.5
2.5    2.5    2.5    2.5    2.5    2.5    2.5    2.5    2.5
2.5    2.5    2.5
 340.   *    2.5    2.5    2.5    2.5    2.5    2.5    2.5    2.5
2.5    2.5    2.5    2.5    2.5    2.5    2.5    2.5    2.5
2.5    2.5    2.5
 350.   *    2.5    2.5    2.5    2.5    2.5    2.5    2.5    2.5
2.5    2.5    2.5    2.5    2.5    2.5    2.5    2.5    2.5
2.5    2.5    2.5
 360.   *    2.5    2.5    2.5    2.5    2.5    2.5    2.5    2.5
2.5    2.5    2.5    2.5    2.5    2.5    2.5    2.5    2.5
2.5    2.5    2.5
 ------
*-------------------------------------------------------------------
-------------------------------------------------------------------
-----------
 MAX    *    2.5    2.8    2.8    2.8    2.7    2.7    2.7    2.7
2.7    2.7    2.7    2.7    2.5    2.5    2.5    2.5    2.5
2.5    2.5    2.5
 DEGR.  *      0    200    210    220    190    190    190    190
200    200    210    220      0      0      0      0      0
0      0      0
```

MODEL RESULTS

REMARKS : In search of the angle corresponding to the maximum concentration, only the first angle, of the angles with same maximum concentrations, is indicated as maximum.

WIND ANGLE RANGE: .-360.

WIND ANGLE (DEGR)	*	CONCENTRATION (PPM)							
REC1341	REC1342	REC1343	REC1344	REC1345	REC1346	REC1347	REC1348	REC1349	REC1350
REC1351	REC1352	REC1353	REC1354	REC1355	REC1356	REC1357	REC1358	REC1359	REC1360
.	*	2.5	2.5	2.5	2.5	2.5	2.5	2.5	2.5
2.5	2.5	2.5	2.5	2.5	2.5	2.5	2.5	2.5	2.5
10.	*	2.5	2.5	2.5	2.5	2.5	2.5	2.5	2.5
2.5	2.5	2.5	2.5	2.5	2.5	2.5	2.5	2.5	2.5
20.	*	2.5	2.5	2.5	2.5	2.5	2.5	2.5	2.5
2.5	2.5	2.5	2.5	2.5	2.5	2.5	2.5	2.5	2.5
30.	*	2.5	2.5	2.5	2.5	2.5	2.5	2.5	2.5
2.5	2.5	2.5	2.5	2.5	2.5	2.5	2.5	2.5	2.5
40.	*	2.5	2.5	2.5	2.5	2.5	2.5	2.5	2.5
2.5	2.5	2.5	2.5	2.5	2.5	2.5	2.5	2.5	2.5
50.	*	2.5	2.5	2.5	2.5	2.5	2.5	2.5	2.5
2.5	2.5	2.5	2.5	2.5	2.5	2.5	2.5	2.5	2.5
60.	*	2.5	2.5	2.5	2.5	2.5	2.5	2.5	2.5
2.5	2.5	2.5	2.5	2.5	2.5	2.5	2.5	2.5	2.5
70.	*	2.5	2.5	2.5	2.5	2.5	2.5	2.5	2.5
2.5	2.5	2.5	2.5	2.5	2.5	2.5	2.5	2.5	2.5
80.	*	2.5	2.5	2.5	2.5	2.5	2.5	2.5	2.5
2.5	2.5	2.5	2.5	2.5	2.5	2.5	2.5	2.5	2.5
90.	*	2.5	2.5	2.5	2.5	2.5	2.5	2.5	2.5
2.5	2.5	2.5	2.5	2.5	2.5	2.5	2.5	2.5	2.5

```
2.5    2.5    2.5
 100.  *    2.5    2.5    2.5    2.5    2.5    2.5    2.5    2.5
2.5    2.5    2.5    2.5    2.5    2.5    2.5    2.5    2.5
2.5    2.5    2.5
 110.  *    2.5    2.5    2.5    2.5    2.5    2.5    2.5    2.5
2.5    2.5    2.5    2.5    2.5    2.5    2.5    2.5    2.5
2.5    2.5    2.5
 120.  *    2.5    2.5    2.5    2.5    2.5    2.5    2.5    2.5
2.5    2.5    2.5    2.5    2.5    2.5    2.5    2.5    2.5
2.5    2.5    2.5
 130.  *    2.5    2.5    2.5    2.5    2.5    2.5    2.5    2.5
2.5    2.5    2.5    2.5    2.5    2.5    2.5    2.5    2.5
2.5    2.5    2.5
 140.  *    2.5    2.5    2.5    2.5    2.5    2.5    2.5    2.5
2.5    2.5    2.5    2.5    2.5    2.5    2.5    2.5    2.5
2.5    2.5    2.5
 150.  *    2.5    2.5    2.5    2.5    2.5    2.5    2.5    2.5
2.5    2.5    2.5    2.5    2.5    2.5    2.5    2.5    2.5
2.5    2.5    2.5
 160.  *    2.5    2.5    2.5    2.5    2.5    2.5    2.5    2.5
2.5    2.5    2.5    2.5    2.5    2.5    2.5    2.5    2.5
2.5    2.5    2.5
 170.  *    2.5    2.5    2.5    2.5    2.5    2.5    2.5    2.5
2.5    2.5    2.5    2.5    2.5    2.5    2.5    2.5    2.5
2.5    2.5    2.5
 180.  *    2.5    2.5    2.5    2.5    2.5    2.5    2.5    2.5
2.5    2.5    2.5    2.5    2.5    2.5    2.5    2.5    2.5
2.5    2.5    2.5
 190.  *    2.5    2.5    2.5    2.5    2.5    2.5    2.5    2.5
2.5    2.5    2.5    2.5    2.5    2.5    2.5    2.5    2.5
2.5    2.5    2.5
 200.  *    2.5    2.5    2.7    2.7    2.7    2.7    2.7    2.7
2.7    2.5    2.5    2.5    2.5    2.5    2.5    2.5    2.5
2.5    2.5    2.5
 210.  *    2.5    2.5    2.7    2.7    2.7    2.7    2.7    2.7
2.7    2.7    2.7    2.7    2.5    2.5    2.5    2.5    2.5
2.5    2.5    2.5
 220.  *    2.5    2.5    2.8    2.7    2.7    2.7    2.7    2.7
2.7    2.7    2.7    2.7    2.7    2.5    2.5    2.5    2.5
2.5    2.5    2.5
 230.  *    2.5    2.5    2.8    2.8    2.8    2.7    2.7    2.7
2.7    2.7    2.7    2.7    2.7    2.5    2.5    2.5    2.5
2.5    2.5    2.5
 240.  *    2.5    2.5    2.8    2.8    2.8    2.7    2.7    2.7
2.7    2.7    2.5    2.5    2.5    2.5    2.5    2.5    2.5
2.5    2.5    2.5
 250.  *    2.5    2.5    2.8    2.8    2.8    2.7    2.7    2.5
2.5    2.5    2.5    2.5    2.5    2.5    2.5    2.5    2.5
2.5    2.5    2.5
 260.  *    2.5    2.5    2.8    2.8    2.5    2.5    2.5    2.5
2.5    2.5    2.5    2.5    2.5    2.5    2.5    2.5    2.5
2.5    2.5    2.5
```

```
 270.   *    2.5    2.5    2.5    2.5    2.5    2.5    2.5    2.5
2.5    2.5    2.5    2.5    2.5    2.5    2.5    2.5    2.5
2.5    2.5    2.5
 280.   *    2.5    2.5    2.5    2.5    2.5    2.5    2.5    2.5
2.5    2.5    2.5    2.5    2.5    2.5    2.5    2.5    2.5
2.5    2.5    2.5
 290.   *    2.5    2.5    2.5    2.5    2.5    2.5    2.5    2.5
2.5    2.5    2.5    2.5    2.5    2.5    2.5    2.5    2.5
2.5    2.5    2.5
 300.   *    2.5    2.5    2.5    2.5    2.5    2.5    2.5    2.5
2.5    2.5    2.5    2.5    2.5    2.5    2.5    2.5    2.5
2.5    2.5    2.5
 310.   *    2.5    2.5    2.5    2.5    2.5    2.5    2.5    2.5
2.5    2.5    2.5    2.5    2.5    2.5    2.5    2.5    2.5
2.5    2.5    2.5
 320.   *    2.5    2.5    2.5    2.5    2.5    2.5    2.5    2.5
2.5    2.5    2.5    2.5    2.5    2.5    2.5    2.5    2.5
2.5    2.5    2.5
 330.   *    2.5    2.5    2.5    2.5    2.5    2.5    2.5    2.5
2.5    2.5    2.5    2.5    2.5    2.5    2.5    2.5    2.5
2.5    2.5    2.5
 340.   *    2.5    2.5    2.5    2.5    2.5    2.5    2.5    2.5
2.5    2.5    2.5    2.5    2.5    2.5    2.5    2.5    2.5
2.5    2.5    2.5
 350.   *    2.5    2.5    2.5    2.5    2.5    2.5    2.5    2.5
2.5    2.5    2.5    2.5    2.5    2.5    2.5    2.5    2.5
2.5    2.5    2.5
 360.   *    2.5    2.5    2.5    2.5    2.5    2.5    2.5    2.5
2.5    2.5    2.5    2.5    2.5    2.5    2.5    2.5    2.5
2.5    2.5    2.5
 ------
*-------------------------------------------------------------------
-------------------------------------------------------------------
-----------
 MAX    *    2.5    2.5    2.8    2.8    2.8    2.7    2.7    2.7
2.7    2.7    2.7    2.7    2.7    2.5    2.5    2.5    2.5
2.5    2.5    2.5
 DEGR.  *      0      0    220    230    230    200    200    200
200    210    210    210    220      0      0      0      0
0      0      0
```

MODEL RESULTS

REMARKS : In search of the angle corresponding to the maximum concentration, only the first angle, of the angles with same maximum concentrations, is indicated as maximum.

WIND ANGLE RANGE: .-360.

WIND * CONCENTRATION
ANGLE * (PPM)
(DEGR)*

REC1361	REC1362	REC1363	REC1364	REC1365	REC1366	REC1367	REC1368	REC1369	REC1370	REC1371	REC1372	REC1373	REC1374	REC1375	REC1376	REC1377	REC1378	REC1379	REC1380
. *	2.5	2.5	2.5	2.5	2.5	2.5	2.5	2.5	2.5	2.7	2.5	2.5	2.7	2.7	2.7	2.7	2.7	2.7	2.8
10. *	2.5	2.5	2.5	2.5	2.5	2.5	2.5	2.5	2.5	2.5	2.7	2.7	2.7	2.7	2.7	2.7	2.7	2.8	2.8
20. *	2.5	2.5	2.5	2.5	2.5	2.5	2.5	2.5	2.5	2.5	2.7	2.7	2.7	2.7	2.7	2.7	2.7	2.8	2.8
30. *	2.5	2.5	2.5	2.5	2.5	2.5	2.5	2.5	2.5	2.5	2.7	2.7	2.7	2.7	2.7	2.7	2.7	2.7	2.7
40. *	2.5	2.5	2.5	2.5	2.5	2.5	2.5	2.5	2.7	2.7	2.7	2.7	2.7	2.7	2.7	2.7	2.7	2.7	2.7
50. *	2.5	2.5	2.5	2.5	2.5	2.5	2.5	2.5	2.5	2.5	2.7	2.7	2.7	2.7	2.7	2.7	2.7	2.7	2.7
60. *	2.5	2.5	2.5	2.5	2.5	2.5	2.5	2.5	2.5	2.5	2.5	2.5	2.7	2.7	2.7	2.7	2.7	2.7	2.7
70. *	2.5	2.5	2.5	2.5	2.5	2.5	2.5	2.5	2.5	2.5	2.5	2.5	2.5	2.5	2.5	2.5	2.5	2.7	2.7
80. *	2.5	2.5	2.5	2.5	2.5	2.5	2.5	2.5	2.5	2.5	2.5	2.5	2.5	2.5	2.5	2.5	2.5	2.5	2.5
90. *	2.5	2.5	2.5	2.5	2.5	2.5	2.5	2.5	2.5	2.5	2.5	2.5	2.5	2.5	2.5	2.5	2.5	2.5	2.5

```
2.5    2.5    2.5
 100.  *    2.5    2.5    2.5    2.5    2.5    2.5    2.5    2.5
2.5    2.5    2.5    2.5    2.5    2.5    2.5    2.5    2.5
2.5    2.5    2.5
 110.  *    2.5    2.5    2.5    2.5    2.5    2.5    2.5    2.5
2.5    2.5    2.5    2.5    2.5    2.5    2.5    2.5    2.5
2.5    2.5    2.5
 120.  *    2.5    2.5    2.5    2.5    2.5    2.5    2.5    2.5
2.5    2.5    2.5    2.5    2.5    2.5    2.5    2.5    2.5
2.5    2.5    2.5
 130.  *    2.5    2.5    2.5    2.5    2.5    2.5    2.5    2.5
2.5    2.5    2.5    2.5    2.5    2.5    2.5    2.5    2.5
2.5    2.5    2.5
 140.  *    2.5    2.5    2.5    2.5    2.5    2.5    2.5    2.5
2.5    2.5    2.5    2.5    2.5    2.5    2.5    2.5    2.5
2.5    2.5    2.5
 150.  *    2.5    2.5    2.5    2.5    2.5    2.5    2.5    2.5
2.5    2.5    2.5    2.5    2.5    2.5    2.5    2.5    2.5
2.5    2.5    2.5
 160.  *    2.5    2.5    2.5    2.5    2.5    2.5    2.5    2.5
2.5    2.5    2.5    2.5    2.5    2.5    2.5    2.5    2.5
2.5    2.5    2.5
 170.  *    2.5    2.5    2.5    2.5    2.5    2.5    2.5    2.5
2.5    2.5    2.5    2.5    2.5    2.5    2.5    2.5    2.5
2.5    2.5    2.5
 180.  *    2.5    2.5    2.5    2.5    2.5    2.5    2.5    2.5
2.5    2.5    2.5    2.5    2.5    2.5    2.5    2.5    2.5
2.5    2.5    2.5
 190.  *    2.5    2.5    2.5    2.5    2.5    2.5    2.5    2.5
2.5    2.5    2.5    2.5    2.5    2.5    2.5    2.5    2.5
2.5    2.5    2.5
 200.  *    2.5    2.5    2.5    2.5    2.5    2.5    2.5    2.5
2.5    2.5    2.5    2.5    2.5    2.5    2.5    2.5    2.5
2.5    2.5    2.5
 210.  *    2.5    2.5    2.5    2.5    2.5    2.5    2.5    2.5
2.5    2.5    2.5    2.5    2.5    2.5    2.5    2.5    2.5
2.5    2.5    2.7
 220.  *    2.5    2.5    2.5    2.5    2.5    2.5    2.5    2.5
2.5    2.5    2.5    2.5    2.5    2.5    2.7    2.7    2.7
2.7    2.7    2.7
 230.  *    2.5    2.5    2.5    2.5    2.5    2.5    2.5    2.5
2.5    2.5    2.5    2.5    2.7    2.7    2.7    2.7    2.7
2.7    2.7    2.7
 240.  *    2.5    2.5    2.5    2.5    2.5    2.5    2.5    2.5
2.5    2.5    2.7    2.7    2.7    2.7    2.7    2.7    2.7
2.7    2.7    2.7
 250.  *    2.5    2.5    2.5    2.5    2.5    2.5    2.5    2.5
2.5    2.7    2.7    2.7    2.7    2.7    2.7    2.7    2.7
2.7    2.7    2.7
 260.  *    2.5    2.5    2.5    2.5    2.5    2.5    2.5    2.7
2.7    2.7    2.7    2.7    2.7    2.7    2.7    2.7    2.7
2.7    2.7    2.7
```

```
 270.  *    2.5    2.5    2.5    2.5    2.5    2.7    2.7    2.7
2.7    2.7    2.7    2.7    2.7    2.7    2.7    2.7    2.7
2.7    2.7    2.8
 280.  *    2.5    2.5    2.5    2.5    2.7    2.7    2.7    2.7
2.7    2.7    2.7    2.7    2.7    2.7    2.7    2.7    2.7
2.8    2.8     3.
 290.  *    2.5    2.5    2.5    2.7    2.7    2.7    2.7    2.7
2.7    2.7    2.7    2.7    2.7    2.7    2.8    2.8    2.8
2.8     3.     3.
 300.  *    2.5    2.5    2.5    2.7    2.7    2.7    2.7    2.7
2.7    2.8    2.8    2.8    2.8    2.8    2.8    2.8    2.8
3.     3.     3.
 310.  *    2.5    2.5    2.5    2.7    2.7    2.8    2.8    2.8
2.8    2.8    2.8    2.8    2.8    2.8    2.8    2.8     3.
3.     3.    2.8
 320.  *    2.5    2.5    2.5    2.8    2.8    2.8    2.8    2.8
2.8    2.8    2.8    2.8    2.8    2.8    2.8    2.8     3.
3.    2.8    2.8
 330.  *    2.5    2.5    2.5    2.8    2.8    2.8    2.8    2.8
2.8    2.8    2.8    2.8    2.8    2.8    2.8    2.7    2.7
2.7    2.7    2.8
 340.  *    2.5    2.5    2.5    2.7    2.7    2.7    2.7    2.5
2.5    2.5    2.5    2.5    2.5    2.5    2.5    2.5    2.7
2.8     3.     3.
 350.  *    2.5    2.5    2.5    2.5    2.5    2.5    2.5    2.5
2.5    2.5    2.5    2.5    2.5    2.5    2.8    2.8     3.
3.     3.     3.
 360.  *    2.5    2.5    2.5    2.5    2.5    2.5    2.5    2.5
2.5    2.7    2.5    2.5    2.7    2.7    2.7    2.7    2.7
2.7    2.8    2.8
 ------
*-------------------------------------------------------------------
-------------------------------------------------------------------
-----------
 MAX   *    2.5    2.5    2.5    2.8    2.8    2.8    2.8    2.8
2.8    2.8    2.8    2.8    2.8    2.8    2.8    2.8     3.
3.     3.     3.
 DEGR. *      0      0      0    320    320    310    310    310
310    300    300    300    300    300    290    290    310
300    290    280
```

MODEL RESULTS

REMARKS : In search of the angle corresponding to the maximum concentration, only the first angle, of the angles with same maximum concentrations, is indicated as maximum.

WIND ANGLE RANGE: .-360.

WIND * CONCENTRATION
ANGLE * (PPM)
(DEGR)*

REC1381	REC1382	REC1383	REC1384	REC1385	REC1386	REC1387	REC1388	REC1389	REC1390	REC1391	REC1392	REC1393	REC1394	REC1395	REC1396	REC1397	REC1398	REC1399	REC1400
. *	2.8	2.8	2.8	3.	2.5	2.5	2.5	2.5	2.5	2.5	2.5	2.7	2.7	2.7	2.7	2.7	2.7	2.8	2.8
10. *	2.8	2.8	2.8	2.8	2.5	2.5	2.5	2.5	2.5	2.5	2.5	2.7	2.7	2.7	2.7	2.7	2.7	2.7	2.8
20. *	2.8	2.8	2.8	2.8	2.5	2.5	2.5	2.5	2.5	2.5	2.5	2.7	2.7	2.7	2.7	2.7	2.7	2.7	2.7
30. *	2.7	2.8	2.8	2.8	2.5	2.5	2.5	2.5	2.5	2.5	2.5	2.7	2.7	2.7	2.7	2.7	2.7	2.7	2.7
40. *	2.7	2.7	2.7	3.	2.5	2.5	2.5	2.5	2.5	2.5	2.7	2.7	2.7	2.7	2.7	2.7	2.7	2.7	2.7
50. *	2.7	2.7	2.8	2.8	2.5	2.5	2.5	2.5	2.5	2.5	2.5	2.5	2.7	2.7	2.7	2.7	2.7	2.7	2.7
60. *	2.7	2.7	2.8	2.8	2.5	2.5	2.5	2.5	2.5	2.5	2.5	2.5	2.5	2.5	2.7	2.7	2.7	2.7	2.7
70. *	2.7	2.7	2.8	2.8	2.5	2.5	2.5	2.5	2.5	2.5	2.5	2.5	2.5	2.5	2.5	2.5	2.5	2.7	2.7
80. *	2.7	2.7	2.8	2.8	2.5	2.5	2.5	2.5	2.5	2.5	2.5	2.5	2.5	2.5	2.5	2.5	2.5	2.5	2.5
90. *	2.5	2.5	2.5	2.8	2.5	2.5	2.5	2.5	2.5	2.5	2.5	2.5	2.5	2.5	2.5	2.5	2.5	2.5	2.5

```
2.5    2.5    2.5
 100.  *    2.5    2.5    2.5    2.5    2.5    2.5    2.5    2.5
2.5    2.5    2.5    2.5    2.5    2.5    2.5    2.5    2.5
2.5    2.5    2.5
 110.  *    2.5    2.5    2.5    2.5    2.5    2.5    2.5    2.5
2.5    2.5    2.5    2.5    2.5    2.5    2.5    2.5    2.5
2.5    2.5    2.5
 120.  *    2.5    2.5    2.5    2.5    2.5    2.5    2.5    2.5
2.5    2.5    2.5    2.5    2.5    2.5    2.5    2.5    2.5
2.5    2.5    2.5
 130.  *    2.5    2.5    2.5    2.5    2.5    2.5    2.5    2.5
2.5    2.5    2.5    2.5    2.5    2.5    2.5    2.5    2.5
2.5    2.5    2.5
 140.  *    2.5    2.5    2.5    2.5    2.5    2.5    2.5    2.5
2.5    2.5    2.5    2.5    2.5    2.5    2.5    2.5    2.5
2.5    2.5    2.5
 150.  *    2.5    2.5    2.5    2.5    2.5    2.5    2.5    2.5
2.5    2.5    2.5    2.5    2.5    2.5    2.5    2.5    2.5
2.5    2.5    2.5
 160.  *    2.5    2.5    2.5    2.5    2.5    2.5    2.5    2.5
2.5    2.5    2.5    2.5    2.5    2.5    2.5    2.5    2.5
2.5    2.5    2.5
 170.  *    2.5    2.5    2.5    2.5    2.5    2.5    2.5    2.5
2.5    2.5    2.5    2.5    2.5    2.5    2.5    2.5    2.5
2.5    2.5    2.5
 180.  *    2.5    2.5    2.5    2.5    2.5    2.5    2.5    2.5
2.5    2.5    2.5    2.5    2.5    2.5    2.5    2.5    2.5
2.5    2.5    2.5
 190.  *    2.5    2.5    2.5    2.5    2.5    2.5    2.5    2.5
2.5    2.5    2.5    2.5    2.5    2.5    2.5    2.5    2.5
2.5    2.5    2.5
 200.  *    2.5    2.5    2.5    2.5    2.5    2.5    2.5    2.5
2.5    2.5    2.5    2.5    2.5    2.5    2.5    2.5    2.5
2.5    2.5    2.5
 210.  *    2.7    2.7    2.7    2.7    2.5    2.5    2.5    2.5
2.5    2.5    2.5    2.5    2.5    2.5    2.5    2.5    2.5
2.5    2.5    2.5
 220.  *    2.7    2.7    2.7    2.7    2.5    2.5    2.5    2.5
2.5    2.5    2.5    2.5    2.5    2.5    2.5    2.5    2.5
2.5    2.5    2.5
 230.  *    2.7    2.7    2.7    2.8    2.5    2.5    2.5    2.5
2.5    2.5    2.5    2.5    2.5    2.5    2.5    2.5    2.5
2.7    2.7    2.7
 240.  *    2.7    2.7    2.8    2.8    2.5    2.5    2.5    2.5
2.5    2.5    2.5    2.5    2.5    2.5    2.5    2.7    2.7
2.7    2.7    2.7
 250.  *    2.7    2.8    2.8    2.8    2.5    2.5    2.5    2.5
2.5    2.5    2.5    2.5    2.5    2.5    2.5    2.5    2.5
2.7    2.7    2.7
 260.  *    2.8    2.8    2.8    2.8    2.5    2.5    2.5    2.5
2.5    2.5    2.5    2.5    2.5    2.5    2.5    2.5    2.5
2.5    2.5    2.5
```

```
 270.  *    2.8    2.8    2.8     3.    2.5    2.5    2.5    2.5
2.5    2.5    2.5    2.5    2.5    2.5    2.5    2.5    2.7
2.7    2.7    2.7
 280.  *     3.     3.    2.8     3.    2.5    2.5    2.5    2.5
2.5    2.5    2.5    2.5    2.5    2.5    2.5    2.5    2.5
2.5    2.7    2.8
 290.  *     3.    2.8     3.     3.    2.5    2.5    2.5    2.7
2.7    2.5    2.5    2.5    2.5    2.5    2.7    2.8    2.8
2.8    2.8    2.8
 300.  *    2.8    2.8     3.     3.    2.7    2.7    2.7    2.7
2.7    2.7    2.8    2.8    2.8    2.8    2.8    2.8    2.8
2.8    2.8    2.8
 310.  *    2.8    2.8    2.8    2.8    2.7    2.8    2.8    2.8
2.8    2.8    2.8    2.8    2.8    2.8    2.8    2.8    2.8
2.8    2.8    2.8
 320.  *    2.8    2.8    2.8     3.    2.8    2.8    2.8    2.8
2.8    2.8    2.8    2.8    2.8    2.8    2.8    2.8    2.8
2.8    2.8    2.7
 330.  *    2.8     3.     3.     3.    2.7    2.8    2.7    2.7
2.7    2.7    2.7    2.7    2.7    2.7    2.7    2.7    2.7
2.7    2.8    2.7
 340.  *     3.     3.    2.8    2.8    2.5    2.5    2.5    2.5
2.5    2.5    2.5    2.5    2.5    2.5    2.5    2.5    2.5
2.8    2.8    2.8
 350.  *    2.8    2.8    2.8    2.8    2.5    2.5    2.5    2.5
2.5    2.5    2.5    2.5    2.5    2.5    2.7    2.8    2.8
2.8    2.8    2.8
 360.  *    2.8    2.8    2.8     3.    2.5    2.5    2.5    2.5
2.5    2.5    2.5    2.5    2.7    2.7    2.7    2.7    2.7
2.7    2.8    2.8
 ------
*-------------------------------------------------------------------
-------------------------------------------------------------------
-----------
 MAX   *     3.     3.     3.     3.    2.8    2.8    2.8    2.8
2.8    2.8    2.8    2.8    2.8    2.8    2.8    2.8    2.8
2.8    2.8    2.8
 DEGR. *    280    280    290      0    320    310    310    310
310    310    300    300    300    300    300    290    290
290      0      0
```

MODEL RESULTS

REMARKS : In search of the angle corresponding to the maximum concentration, only the first angle, of the angles with same maximum concentrations, is indicated as maximum.

WIND ANGLE RANGE: .-360.

WIND * CONCENTRATION
ANGLE * (PPM)
(DEGR)*

REC1401	REC1402	REC1403	REC1404	REC1405	REC1406	REC1407	REC1408	REC1409	REC1410	REC1411	REC1412	REC1413	REC1414	REC1415	REC1416	REC1417	REC1418	REC1419	REC1420
. *	2.8	2.8	2.8	2.8	3.	2.5	2.5	2.5	2.5	2.5	2.5	2.7	2.7	2.7	2.7	2.7	2.7	2.7	2.8
10. *	2.8	2.8	2.8	2.8	2.8	2.5	2.5	2.5	2.5	2.5	2.5	2.7	2.7	2.7	2.7	2.7	2.7	2.7	2.7
20. *	2.7	2.8	2.8	2.8	2.8	2.5	2.5	2.5	2.5	2.5	2.5	2.5	2.7	2.7	2.7	2.7	2.7	2.7	2.7
30. *	2.7	2.7	2.7	2.7	2.8	2.5	2.5	2.5	2.5	2.5	2.5	2.5	2.7	2.7	2.7	2.7	2.7	2.7	2.7
40. *	2.7	2.7	2.7	2.7	2.8	2.5	2.5	2.5	2.5	2.5	2.5	2.7	2.7	2.7	2.7	2.7	2.7	2.7	2.7
50. *	2.7	2.7	2.7	2.8	2.8	2.5	2.5	2.5	2.5	2.5	2.5	2.5	2.5	2.7	2.7	2.7	2.7	2.7	2.7
60. *	2.7	2.7	2.7	2.8	2.8	2.5	2.5	2.5	2.5	2.5	2.5	2.5	2.5	2.5	2.5	2.5	2.7	2.7	2.7
70. *	2.7	2.7	2.7	2.8	2.8	2.5	2.5	2.5	2.5	2.5	2.5	2.5	2.5	2.5	2.5	2.5	2.5	2.5	2.7
80. *	2.5	2.5	2.7	2.8	2.8	2.5	2.5	2.5	2.5	2.5	2.5	2.5	2.5	2.5	2.5	2.5	2.5	2.5	2.5
90. *	2.5	2.5	2.5	2.5	2.8	2.5	2.5	2.5	2.5	2.5	2.5	2.5	2.5	2.5	2.5	2.5	2.5	2.5	2.5

```
2.5    2.5    2.5
 100.  *    2.5    2.5    2.5    2.5    2.5    2.5    2.5    2.5
2.5    2.5    2.5    2.5    2.5    2.5    2.5    2.5    2.5
2.5    2.5    2.5
 110.  *    2.5    2.5    2.5    2.5    2.5    2.5    2.5    2.5
2.5    2.5    2.5    2.5    2.5    2.5    2.5    2.5    2.5
2.5    2.5    2.5
 120.  *    2.5    2.5    2.5    2.5    2.5    2.5    2.5    2.5
2.5    2.5    2.5    2.5    2.5    2.5    2.5    2.5    2.5
2.5    2.5    2.5
 130.  *    2.5    2.5    2.5    2.5    2.5    2.5    2.5    2.5
2.5    2.5    2.5    2.5    2.5    2.5    2.5    2.5    2.5
2.5    2.5    2.5
 140.  *    2.5    2.5    2.5    2.5    2.5    2.5    2.5    2.5
2.5    2.5    2.5    2.5    2.5    2.5    2.5    2.5    2.5
2.5    2.5    2.5
 150.  *    2.5    2.5    2.5    2.5    2.5    2.5    2.5    2.5
2.5    2.5    2.5    2.5    2.5    2.5    2.5    2.5    2.5
2.5    2.5    2.5
 160.  *    2.5    2.5    2.5    2.5    2.5    2.5    2.5    2.5
2.5    2.5    2.5    2.5    2.5    2.5    2.5    2.5    2.5
2.5    2.5    2.5
 170.  *    2.5    2.5    2.5    2.5    2.5    2.5    2.5    2.5
2.5    2.5    2.5    2.5    2.5    2.5    2.5    2.5    2.5
2.5    2.5    2.5
 180.  *    2.5    2.5    2.5    2.5    2.5    2.5    2.5    2.5
2.5    2.5    2.5    2.5    2.5    2.5    2.5    2.5    2.5
2.5    2.5    2.5
 190.  *    2.5    2.5    2.5    2.5    2.5    2.5    2.5    2.5
2.5    2.5    2.5    2.5    2.5    2.5    2.5    2.5    2.5
2.5    2.5    2.5
 200.  *    2.5    2.5    2.5    2.5    2.5    2.5    2.5    2.5
2.5    2.5    2.5    2.5    2.5    2.5    2.5    2.5    2.5
2.5    2.5    2.5
 210.  *    2.5    2.5    2.5    2.5    2.5    2.5    2.5    2.5
2.5    2.5    2.5    2.5    2.5    2.5    2.5    2.5    2.5
2.5    2.5    2.5
 220.  *    2.5    2.5    2.5    2.7    2.7    2.5    2.5    2.5
2.5    2.5    2.5    2.5    2.5    2.5    2.5    2.5    2.5
2.5    2.5    2.5
 230.  *    2.7    2.7    2.7    2.7    2.7    2.5    2.5    2.5
2.5    2.5    2.5    2.5    2.5    2.5    2.5    2.5    2.5
2.5    2.5    2.5
 240.  *    2.7    2.7    2.7    2.7    2.7    2.5    2.5    2.5
2.5    2.5    2.5    2.5    2.5    2.5    2.5    2.5    2.5
2.5    2.5    2.5
 250.  *    2.7    2.7    2.7    2.8    2.8    2.5    2.5    2.5
2.5    2.5    2.5    2.5    2.5    2.5    2.5    2.5    2.5
2.5    2.5    2.5
 260.  *    2.5    2.5    2.7    2.7    2.7    2.5    2.5    2.5
2.5    2.5    2.5    2.5    2.5    2.5    2.5    2.5    2.5
2.5    2.5    2.5
```

```
 270.   *    2.7    2.8    2.8    2.8     3.    2.5    2.5    2.5
2.5    2.5    2.5    2.5    2.5    2.5    2.5    2.5    2.5
2.5    2.5    2.5
 280.   *    2.8    2.8    2.8    2.8    2.8    2.5    2.5    2.5
2.5    2.5    2.5    2.5    2.5    2.5    2.5    2.5    2.5
2.5    2.5    2.5
 290.   *    2.8    2.8    2.8    2.8     3.    2.5    2.5    2.5
2.5    2.5    2.5    2.5    2.5    2.5    2.5    2.7    2.7
2.7    2.7    2.7
 300.   *    2.8    2.8    2.8    2.8    2.8    2.5    2.5    2.5
2.5    2.5    2.7    2.7    2.8    2.8    2.8    2.8    2.8
2.8    2.8    2.8
 310.   *    2.8    2.8    2.8     3.    2.8    2.5    2.7    2.7
2.7    2.7    2.8    2.8    2.8    2.8    2.8    2.8    2.8
2.8    2.8    2.8
 320.   *    2.8    2.8    2.8    2.8    2.8    2.7    2.7    2.7
2.7    2.7    2.7    2.7    2.7    2.7    2.7    2.7    2.7
2.7    2.5    2.5
 330.   *    2.8    2.8    2.8    2.8    2.8    2.5    2.5    2.5
2.5    2.5    2.5    2.5    2.5    2.5    2.5    2.5    2.5
2.5    2.5    2.7
 340.   *    2.8    2.8    2.8    2.8     3.    2.5    2.5    2.5
2.5    2.5    2.5    2.5    2.5    2.5    2.5    2.5    2.7
2.7    2.8    2.8
 350.   *    2.8    2.8    2.8    2.8    2.8    2.5    2.5    2.5
2.5    2.5    2.5    2.5    2.5    2.7    2.7    2.7    2.7
2.7    2.7    2.8
 360.   *    2.8    2.8    2.8    2.8     3.    2.5    2.5    2.5
2.5    2.5    2.5    2.5    2.7    2.7    2.7    2.7    2.7
2.7    2.7    2.8
 ------
*-------------------------------------------------------------------
-------------------------------------------------------------------
-----------
 MAX    *    2.8    2.8    2.8     3.     3.    2.7    2.7    2.7
2.7    2.7    2.8    2.8    2.8    2.8    2.8    2.8    2.8
2.8    2.8    2.8
 DEGR.  *      0      0      0    310      0    320    310    310
310    310    310    310    300    300    300    300    300
300    300      0
```

MODEL RESULTS

REMARKS : In search of the angle corresponding to the maximum concentration, only the first angle, of the angles with same maximum concentrations, is indicated as maximum.

WIND ANGLE RANGE: .-360.

WIND * CONCENTRATION
ANGLE * (PPM)
(DEGR)*

REC1421	REC1422	REC1423	REC1424	REC1425	REC1426	REC1427	REC1428	REC1429	REC1430	REC1431	REC1432	REC1433	REC1434	REC1435	REC1436	REC1437	REC1438	REC1439	REC1440
. *	2.8	2.8	2.8	2.8	2.8	2.8	2.5	2.5	2.5	2.5	2.5	2.5	2.7	2.7	2.7	2.7	2.7	2.7	2.7
10. *	2.7	2.7	2.8	2.8	2.8	2.8	2.5	2.5	2.5	2.5	2.5	2.5	2.7	2.7	2.7	2.7	2.7	2.7	2.7
20. *	2.7	2.7	2.7	2.7	2.7	2.8	2.5	2.5	2.5	2.5	2.5	2.5	2.5	2.7	2.7	2.7	2.7	2.7	2.7
30. *	2.7	2.7	2.7	2.7	2.7	2.8	2.5	2.5	2.5	2.5	2.5	2.5	2.5	2.7	2.7	2.7	2.7	2.7	2.7
40. *	2.7	2.7	2.7	2.7	2.7	2.8	2.5	2.5	2.5	2.5	2.5	2.5	2.7	2.7	2.7	2.7	2.7	2.7	2.7
50. *	2.7	2.7	2.7	2.7	2.8	2.8	2.5	2.5	2.5	2.5	2.5	2.5	2.5	2.5	2.7	2.7	2.7	2.7	2.7
60. *	2.7	2.7	2.7	2.7	2.8	2.8	2.5	2.5	2.5	2.5	2.5	2.5	2.5	2.5	2.5	2.5	2.5	2.7	2.7
70. *	2.7	2.7	2.7	2.7	2.8	2.8	2.5	2.5	2.5	2.5	2.5	2.5	2.5	2.5	2.5	2.5	2.5	2.5	2.5
80. *	2.5	2.5	2.5	2.7	2.8	2.8	2.5	2.5	2.5	2.5	2.5	2.5	2.5	2.5	2.5	2.5	2.5	2.5	2.5
90. *	2.5	2.5	2.5	2.5	2.5	2.7	2.5	2.5	2.5	2.5	2.5	2.5	2.5	2.5	2.5	2.5	2.5	2.5	2.5

```
2.5    2.5    2.5
 100.  *    2.5    2.5    2.5    2.5    2.5    2.5    2.5    2.5
2.5    2.5    2.5    2.5    2.5    2.5    2.5    2.5    2.5
2.5    2.5    2.5
 110.  *    2.5    2.5    2.5    2.5    2.5    2.5    2.5    2.5
2.5    2.5    2.5    2.5    2.5    2.5    2.5    2.5    2.5
2.5    2.5    2.5
 120.  *    2.5    2.5    2.5    2.5    2.5    2.5    2.5    2.5
2.5    2.5    2.5    2.5    2.5    2.5    2.5    2.5    2.5
2.5    2.5    2.5
 130.  *    2.5    2.5    2.5    2.5    2.5    2.5    2.5    2.5
2.5    2.5    2.5    2.5    2.5    2.5    2.5    2.5    2.5
2.5    2.5    2.5
 140.  *    2.5    2.5    2.5    2.5    2.5    2.5    2.5    2.5
2.5    2.5    2.5    2.5    2.5    2.5    2.5    2.5    2.5
2.5    2.5    2.5
 150.  *    2.5    2.5    2.5    2.5    2.5    2.5    2.5    2.5
2.5    2.5    2.5    2.5    2.5    2.5    2.5    2.5    2.5
2.5    2.5    2.5
 160.  *    2.5    2.5    2.5    2.5    2.5    2.5    2.5    2.5
2.5    2.5    2.5    2.5    2.5    2.5    2.5    2.5    2.5
2.5    2.5    2.5
 170.  *    2.5    2.5    2.5    2.5    2.5    2.5    2.5    2.5
2.5    2.5    2.5    2.5    2.5    2.5    2.5    2.5    2.5
2.5    2.5    2.5
 180.  *    2.5    2.5    2.5    2.5    2.5    2.5    2.5    2.5
2.5    2.5    2.5    2.5    2.5    2.5    2.5    2.5    2.5
2.5    2.5    2.5
 190.  *    2.5    2.5    2.5    2.5    2.5    2.5    2.5    2.5
2.5    2.5    2.5    2.5    2.5    2.5    2.5    2.5    2.5
2.5    2.5    2.5
 200.  *    2.5    2.5    2.5    2.5    2.5    2.5    2.5    2.5
2.5    2.5    2.5    2.5    2.5    2.5    2.5    2.5    2.5
2.5    2.5    2.5
 210.  *    2.5    2.5    2.5    2.5    2.5    2.5    2.5    2.5
2.5    2.5    2.5    2.5    2.5    2.5    2.5    2.5    2.5
2.5    2.5    2.5
 220.  *    2.5    2.5    2.5    2.5    2.5    2.5    2.5    2.5
2.5    2.5    2.5    2.5    2.5    2.5    2.5    2.5    2.5
2.5    2.5    2.5
 230.  *    2.5    2.5    2.5    2.5    2.5    2.5    2.5    2.5
2.5    2.5    2.5    2.5    2.5    2.5    2.5    2.5    2.5
2.5    2.5    2.5
 240.  *    2.5    2.5    2.5    2.5    2.5    2.5    2.5    2.5
2.5    2.5    2.5    2.5    2.5    2.5    2.5    2.5    2.5
2.5    2.5    2.5
 250.  *    2.5    2.5    2.5    2.5    2.5    2.5    2.5    2.5
2.5    2.5    2.5    2.5    2.5    2.5    2.5    2.5    2.5
2.5    2.5    2.5
 260.  *    2.5    2.5    2.5    2.5    2.5    2.5    2.5    2.5
2.5    2.5    2.5    2.5    2.5    2.5    2.5    2.5    2.5
2.5    2.5    2.5
```

```
 270.   *    2.5    2.5    2.5    2.5    2.7    2.8    2.5    2.5
2.5    2.5    2.5    2.5    2.5    2.5    2.5    2.5    2.5
2.5    2.5    2.5
 280.   *    2.7    2.7    2.7    2.7    2.8    2.8    2.5    2.5
2.5    2.5    2.5    2.5    2.5    2.5    2.5    2.5    2.5
2.5    2.5    2.5
 290.   *    2.7    2.7    2.7    2.7    2.8    2.8    2.5    2.5
2.5    2.5    2.5    2.5    2.5    2.5    2.5    2.5    2.7
2.7    2.7    2.7
 300.   *    2.8    2.8    2.7    2.8    2.8    2.8    2.5    2.5
2.5    2.5    2.5    2.5    2.7    2.7    2.7    2.7    2.7
2.7    2.7    2.7
 310.   *    2.8    2.8    2.8    2.8    2.8    2.8    2.5    2.5
2.5    2.5    2.5    2.7    2.7    2.7    2.7    2.7    2.7
2.7    2.7    2.7
 320.   *    2.7    2.8    2.8    2.7    2.8     3.    2.5    2.5
2.5    2.5    2.5    2.5    2.5    2.5    2.5    2.5    2.5
2.5    2.5    2.5
 330.   *    2.7    2.8    2.8    2.8     3.     3.    2.5    2.5
2.5    2.5    2.5    2.5    2.5    2.5    2.5    2.5    2.5
2.5    2.7    2.7
 340.   *    2.8    2.8     3.     3.     3.     3.    2.5    2.5
2.5    2.5    2.5    2.5    2.5    2.5    2.5    2.7    2.7
2.7    2.7    2.7
 350.   *    2.8    2.8    2.8    2.8    2.8    2.8    2.5    2.5
2.5    2.5    2.5    2.5    2.5    2.5    2.7    2.7    2.7
2.7    2.7    2.7
 360.   *    2.8    2.8    2.8    2.8    2.8    2.8    2.5    2.5
2.5    2.5    2.5    2.5    2.5    2.7    2.7    2.7    2.7
2.7    2.7    2.7
 ------
*-------------------------------------------------------------------
-------------------------------------------------------------------
-----------
 MAX    *    2.8    2.8     3.     3.     3.     3.    2.5    2.5
2.5    2.5    2.5    2.7    2.7    2.7    2.7    2.7    2.7
2.7    2.7    2.7
 DEGR.  *      0      0    340    340    330    320      0      0
0      0      0    310     10      0      0      0      0      0
0      0
```

MODEL RESULTS

REMARKS : In search of the angle corresponding to the maximum concentration, only the first angle, of the angles with same maximum concentrations, is indicated as maximum.

WIND ANGLE RANGE: .-360.

WIND ANGLE (DEGR)	*	CONCENTRATION (PPM)							
REC1441	REC1442	REC1443	REC1444	REC1445	REC1446	REC1447	REC1448	REC1449	REC1450
REC1451	REC1452	REC1453	REC1454	REC1455	REC1456	REC1457	REC1458	REC1459	REC1460
.	*	2.7	2.7	2.7	2.8	2.8	2.8	2.8	2.5
2.5	2.5	2.5	2.5	2.5	2.5	2.7	2.7	2.7	2.7
2.7	2.7	2.7							
10.	*	2.7	2.7	2.7	2.7	2.7	2.7	2.7	2.5
2.5	2.5	2.5	2.5	2.5	2.7	2.7	2.7	2.7	2.7
2.7	2.7	2.7							
20.	*	2.7	2.7	2.7	2.7	2.7	2.7	2.7	2.5
2.5	2.5	2.5	2.5	2.5	2.5	2.7	2.7	2.7	2.7
2.7	2.7	2.7							
30.	*	2.7	2.7	2.7	2.7	2.7	2.7	2.8	2.5
2.5	2.5	2.5	2.5	2.5	2.5	2.7	2.7	2.7	2.7
2.7	2.7	2.7							
40.	*	2.7	2.7	2.7	2.7	2.7	2.7	2.8	2.5
2.5	2.5	2.5	2.5	2.5	2.7	2.7	2.7	2.7	2.7
2.7	2.7	2.7							
50.	*	2.7	2.7	2.7	2.7	2.7	2.8	2.8	2.5
2.5	2.5	2.5	2.5	2.5	2.5	2.5	2.5	2.7	2.7
2.7	2.7	2.7							
60.	*	2.7	2.7	2.7	2.7	2.7	2.8	2.8	2.5
2.5	2.5	2.5	2.5	2.5	2.5	2.5	2.5	2.5	2.5
2.5	2.5	2.7							
70.	*	2.5	2.7	2.7	2.7	2.7	2.8	2.8	2.5
2.5	2.5	2.5	2.5	2.5	2.5	2.5	2.5	2.5	2.5
2.5	2.5	2.5							
80.	*	2.5	2.5	2.5	2.5	2.7	2.8	2.8	2.5
2.5	2.5	2.5	2.5	2.5	2.5	2.5	2.5	2.5	2.5
2.5	2.5	2.5							
90.	*	2.5	2.5	2.5	2.5	2.5	2.5	2.7	2.5
2.5	2.5	2.5	2.5	2.5	2.5	2.5	2.5	2.5	

```
2.5    2.5    2.5
 100.  *    2.5    2.5    2.5    2.5    2.5    2.5    2.5    2.5
2.5    2.5    2.5    2.5    2.5    2.5    2.5    2.5    2.5
2.5    2.5    2.5
 110.  *    2.5    2.5    2.5    2.5    2.5    2.5    2.5    2.5
2.5    2.5    2.5    2.5    2.5    2.5    2.5    2.5    2.5
2.5    2.5    2.5
 120.  *    2.5    2.5    2.5    2.5    2.5    2.5    2.5    2.5
2.5    2.5    2.5    2.5    2.5    2.5    2.5    2.5    2.5
2.5    2.5    2.5
 130.  *    2.5    2.5    2.5    2.5    2.5    2.5    2.5    2.5
2.5    2.5    2.5    2.5    2.5    2.5    2.5    2.5    2.5
2.5    2.5    2.5
 140.  *    2.5    2.5    2.5    2.5    2.5    2.5    2.5    2.5
2.5    2.5    2.5    2.5    2.5    2.5    2.5    2.5    2.5
2.5    2.5    2.5
 150.  *    2.5    2.5    2.5    2.5    2.5    2.5    2.5    2.5
2.5    2.5    2.5    2.5    2.5    2.5    2.5    2.5    2.5
2.5    2.5    2.5
 160.  *    2.5    2.5    2.5    2.5    2.5    2.5    2.5    2.5
2.5    2.5    2.5    2.5    2.5    2.5    2.5    2.5    2.5
2.5    2.5    2.5
 170.  *    2.5    2.5    2.5    2.5    2.5    2.5    2.5    2.5
2.5    2.5    2.5    2.5    2.5    2.5    2.5    2.5    2.5
2.5    2.5    2.5
 180.  *    2.5    2.5    2.5    2.5    2.5    2.5    2.5    2.5
2.5    2.5    2.5    2.5    2.5    2.5    2.5    2.5    2.5
2.5    2.5    2.5
 190.  *    2.5    2.5    2.5    2.5    2.5    2.5    2.5    2.5
2.5    2.5    2.5    2.5    2.5    2.5    2.5    2.5    2.5
2.5    2.5    2.5
 200.  *    2.5    2.5    2.5    2.5    2.5    2.5    2.5    2.5
2.5    2.5    2.5    2.5    2.5    2.5    2.5    2.5    2.5
2.5    2.5    2.5
 210.  *    2.5    2.5    2.5    2.5    2.5    2.5    2.5    2.5
2.5    2.5    2.5    2.5    2.5    2.5    2.5    2.5    2.5
2.5    2.5    2.5
 220.  *    2.5    2.5    2.5    2.5    2.5    2.5    2.5    2.5
2.5    2.5    2.5    2.5    2.5    2.5    2.5    2.5    2.5
2.5    2.5    2.5
 230.  *    2.5    2.5    2.5    2.5    2.5    2.5    2.5    2.5
2.5    2.5    2.5    2.5    2.5    2.5    2.5    2.5    2.5
2.5    2.5    2.5
 240.  *    2.5    2.5    2.5    2.5    2.5    2.5    2.5    2.5
2.5    2.5    2.5    2.5    2.5    2.5    2.5    2.5    2.5
2.5    2.5    2.5
 250.  *    2.5    2.5    2.5    2.5    2.5    2.5    2.5    2.5
2.5    2.5    2.5    2.5    2.5    2.5    2.5    2.5    2.5
2.5    2.5    2.5
 260.  *    2.5    2.5    2.5    2.5    2.5    2.5    2.5    2.5
2.5    2.5    2.5    2.5    2.5    2.5    2.5    2.5    2.5
2.5    2.5    2.5
```

```
 270.   *    2.5    2.5    2.5    2.5    2.5    2.7    2.8    2.5
2.5    2.5    2.5    2.5    2.5    2.5    2.5    2.5    2.5
2.5    2.5    2.5
 280.   *    2.5    2.7    2.7    2.7    2.7    2.8    2.8    2.5
2.5    2.5    2.5    2.5    2.5    2.5    2.5    2.5    2.5
2.5    2.5    2.5
 290.   *    2.7    2.7    2.7    2.7    2.8    2.8     3.    2.5
2.5    2.5    2.5    2.5    2.5    2.5    2.5    2.5    2.5
2.7    2.7    2.7
 300.   *    2.7    2.7    2.7    2.8    2.8    2.8    2.8    2.5
2.5    2.5    2.5    2.5    2.5    2.7    2.7    2.7    2.7
2.7    2.7    2.7
 310.   *    2.7    2.7    2.7    2.8    2.8    2.8    2.8    2.5
2.5    2.5    2.5    2.5    2.5    2.7    2.7    2.7    2.7
2.7    2.7    2.5
 320.   *    2.7    2.7    2.7    2.7    2.7    2.8     3.    2.5
2.5    2.5    2.5    2.5    2.5    2.5    2.5    2.5    2.5
2.5    2.5    2.5
 330.   *    2.7    2.7    2.8     3.     3.     3.     3.    2.5
2.5    2.5    2.5    2.5    2.5    2.5    2.5    2.5    2.5
2.5    2.7    2.7
 340.   *    2.8    2.8    2.8    2.8    2.8    2.8    2.8    2.5
2.5    2.5    2.5    2.5    2.5    2.5    2.5    2.7    2.7
2.7    2.7    2.7
 350.   *    2.8    2.8    2.8    2.8    2.8    2.8    2.8    2.5
2.5    2.5    2.5    2.5    2.5    2.5    2.7    2.7    2.7
2.7    2.7    2.7
 360.   *    2.7    2.7    2.7    2.8    2.8    2.8    2.8    2.5
2.5    2.5    2.5    2.5    2.5    2.5    2.7    2.7    2.7
2.7    2.7    2.7
 ------
*-------------------------------------------------------------------
-------------------------------------------------------------------
-----------
 MAX    *    2.8    2.8    2.8     3.     3.     3.     3.    2.5
2.5    2.5    2.5    2.5    2.5    2.7    2.7    2.7    2.7
2.7    2.7    2.7
 DEGR.  *    340    340    330    330    330    330    290      0
0      0      0      0      0     10      0      0      0      0
0      0
```

MODEL RESULTS

REMARKS : In search of the angle corresponding to the maximum concentration, only the first angle, of the angles with same maximum concentrations, is indicated as maximum.

WIND ANGLE RANGE: .-360.

WIND * CONCENTRATION
ANGLE * (PPM)
(DEGR)*

REC1461	REC1462	REC1463	REC1464	REC1465	REC1466	REC1467	REC1468	REC1469	REC1470	REC1471	REC1472	REC1473	REC1474	REC1475	REC1476	REC1477	REC1478	REC1479	REC1480
. *	2.7	2.7	2.7	2.7	2.7	2.7	2.7	2.8	2.5	2.5	2.5	2.5	2.5	2.5	2.7	2.7	2.7		
10. *	2.7	2.7	2.7	2.7	2.7	2.7	2.7	2.7	2.5	2.5	2.5	2.5	2.5	2.7	2.7	2.7	2.7		
20. *	2.7	2.7	2.7	2.7	2.7	2.7	2.7	2.7	2.5	2.5	2.5	2.5	2.5	2.5	2.7	2.7	2.7		
30. *	2.7	2.7	2.7	2.7	2.7	2.7	2.7	2.8	2.5	2.5	2.5	2.5	2.5	2.5	2.7	2.7	2.7		
40. *	2.7	2.7	2.7	2.7	2.7	2.7	2.7	2.8	2.5	2.5	2.5	2.5	2.5	2.5	2.7	2.7	2.7		
50. *	2.7	2.7	2.7	2.7	2.7	2.7	2.8	2.8	2.5	2.5	2.5	2.5	2.5	2.5	2.5	2.5	2.7		
60. *	2.7	2.7	2.7	2.7	2.7	2.7	2.8	2.8	2.5	2.5	2.5	2.5	2.5	2.5	2.5	2.5	2.5		
70. *	2.5	2.5	2.7	2.7	2.7	2.7	2.8	2.8	2.5	2.5	2.5	2.5	2.5	2.5	2.5	2.5	2.5		
80. *	2.5	2.5	2.5	2.5	2.5	2.7	2.7	2.8	2.5	2.5	2.5	2.5	2.5	2.5	2.5	2.5	2.5		
90. *	2.5	2.5	2.5	2.5	2.5	2.5	2.5	2.7	2.5	2.5	2.5	2.5	2.5	2.5	2.5	2.5	2.5		

```
2.5    2.5    2.5
 100.  *    2.5    2.5    2.5    2.5    2.5    2.5    2.5    2.5
2.5    2.5    2.5    2.5    2.5    2.5    2.5    2.5    2.5
2.5    2.5    2.5
 110.  *    2.5    2.5    2.5    2.5    2.5    2.5    2.5    2.5
2.5    2.5    2.5    2.5    2.5    2.5    2.5    2.5    2.5
2.5    2.5    2.5
 120.  *    2.5    2.5    2.5    2.5    2.5    2.5    2.5    2.5
2.5    2.5    2.5    2.5    2.5    2.5    2.5    2.5    2.5
2.5    2.5    2.5
 130.  *    2.5    2.5    2.5    2.5    2.5    2.5    2.5    2.5
2.5    2.5    2.5    2.5    2.5    2.5    2.5    2.5    2.5
2.5    2.5    2.5
 140.  *    2.5    2.5    2.5    2.5    2.5    2.5    2.5    2.5
2.5    2.5    2.5    2.5    2.5    2.5    2.5    2.5    2.5
2.5    2.5    2.5
 150.  *    2.5    2.5    2.5    2.5    2.5    2.5    2.5    2.5
2.5    2.5    2.5    2.5    2.5    2.5    2.5    2.5    2.5
2.5    2.5    2.5
 160.  *    2.5    2.5    2.5    2.5    2.5    2.5    2.5    2.5
2.5    2.5    2.5    2.5    2.5    2.5    2.5    2.5    2.5
2.5    2.5    2.5
 170.  *    2.5    2.5    2.5    2.5    2.5    2.5    2.5    2.5
2.5    2.5    2.5    2.5    2.5    2.5    2.5    2.5    2.5
2.5    2.5    2.5
 180.  *    2.5    2.5    2.5    2.5    2.5    2.5    2.5    2.5
2.5    2.5    2.5    2.5    2.5    2.5    2.5    2.5    2.5
2.5    2.5    2.5
 190.  *    2.5    2.5    2.5    2.5    2.5    2.5    2.5    2.5
2.5    2.5    2.5    2.5    2.5    2.5    2.5    2.5    2.5
2.5    2.5    2.5
 200.  *    2.5    2.5    2.5    2.5    2.5    2.5    2.5    2.5
2.5    2.5    2.5    2.5    2.5    2.5    2.5    2.5    2.5
2.5    2.5    2.5
 210.  *    2.5    2.5    2.5    2.5    2.5    2.5    2.5    2.5
2.5    2.5    2.5    2.5    2.5    2.5    2.5    2.5    2.5
2.5    2.5    2.5
 220.  *    2.5    2.5    2.5    2.5    2.5    2.5    2.5    2.5
2.5    2.5    2.5    2.5    2.5    2.5    2.5    2.5    2.5
2.5    2.5    2.5
 230.  *    2.5    2.5    2.5    2.5    2.5    2.5    2.5    2.5
2.5    2.5    2.5    2.5    2.5    2.5    2.5    2.5    2.5
2.5    2.5    2.5
 240.  *    2.5    2.5    2.5    2.5    2.5    2.5    2.5    2.5
2.5    2.5    2.5    2.5    2.5    2.5    2.5    2.5    2.5
2.5    2.5    2.5
 250.  *    2.5    2.5    2.5    2.5    2.5    2.5    2.5    2.5
2.5    2.5    2.5    2.5    2.5    2.5    2.5    2.5    2.5
2.5    2.5    2.5
 260.  *    2.5    2.5    2.5    2.5    2.5    2.5    2.5    2.5
2.5    2.5    2.5    2.5    2.5    2.5    2.5    2.5    2.5
2.5    2.5    2.5
```

```
 270.   *    2.5    2.5    2.5    2.5    2.5    2.5    2.7    2.8
2.5    2.5    2.5    2.5    2.5    2.5    2.5    2.5    2.5
2.5    2.5    2.5
 280.   *    2.5    2.5    2.7    2.7    2.7    2.7    2.8    2.8
2.5    2.5    2.5    2.5    2.5    2.5    2.5    2.5    2.5
2.5    2.5    2.5
 290.   *    2.7    2.7    2.7    2.7    2.7    2.8    2.8     3.
2.5    2.5    2.5    2.5    2.5    2.5    2.5    2.5    2.5
2.7    2.7    2.7
 300.   *    2.7    2.7    2.7    2.8    2.8    2.8    2.8    2.8
2.5    2.5    2.5    2.5    2.5    2.5    2.7    2.7    2.7
2.7    2.7    2.7
 310.   *    2.5    2.5    2.7    2.8    2.8    2.8    2.8    2.8
2.5    2.5    2.5    2.5    2.5    2.5    2.5    2.5    2.5
2.5    2.5    2.5
 320.   *    2.5    2.7    2.7    2.7    2.7    2.8    2.8    3.2
2.5    2.5    2.5    2.5    2.5    2.5    2.5    2.5    2.5
2.5    2.5    2.5
 330.   *    2.7    2.7    2.8    2.8    2.8    2.8    2.8     3.
2.5    2.5    2.5    2.5    2.5    2.5    2.5    2.5    2.5
2.5    2.7    2.7
 340.   *    2.7    2.8    2.8    2.8    2.8    2.8    2.8    2.8
2.5    2.5    2.5    2.5    2.5    2.5    2.5    2.5    2.7
2.7    2.7    2.7
 350.   *    2.7    2.7    2.7    2.7    2.7    2.7    2.8    2.8
2.5    2.5    2.5    2.5    2.5    2.5    2.5    2.7    2.7
2.7    2.7    2.7
 360.   *    2.7    2.7    2.7    2.7    2.7    2.7    2.7    2.8
2.5    2.5    2.5    2.5    2.5    2.5    2.5    2.7    2.7
2.7    2.7    2.7
 ------
*-------------------------------------------------------------------
-------------------------------------------------------------------
-----------
 MAX    *    2.7    2.8    2.8    2.8    2.8    2.8    2.8    3.2
2.5    2.5    2.5    2.5    2.5    2.5    2.7    2.7    2.7
2.7    2.7    2.7
 DEGR.  *      0    340    330    300    300    290     50    320
0      0      0      0      0      0     10      0      0      0
0      0
```

MODEL RESULTS

REMARKS : In search of the angle corresponding to the maximum concentration, only the first angle, of the angles with same maximum concentrations, is indicated as maximum.

WIND ANGLE RANGE: .-360.

WIND ANGLE (DEGR)	*	CONCENTRATION (PPM)							
REC1481	REC1482	REC1483	REC1484	REC1485	REC1486	REC1487	REC1488	REC1489	REC1490
REC1491	REC1492	REC1493	REC1494	REC1495	REC1496	REC1497	REC1498	REC1499	REC1500
.	*	2.7	2.7	2.7	2.7	2.7	2.7	2.7	2.7
2.8	2.5	2.5	2.5	2.5	2.5	2.5	2.5	2.7	
2.7	2.7	2.7							
10.	*	2.7	2.7	2.7	2.7	2.7	2.7	2.7	2.7
2.7	2.5	2.5	2.5	2.5	2.5	2.5	2.7	2.7	
2.7	2.7	2.7							
20.	*	2.7	2.7	2.7	2.7	2.7	2.7	2.7	2.7
2.7	2.5	2.5	2.5	2.5	2.5	2.5	2.5	2.7	
2.7	2.7	2.7							
30.	*	2.7	2.7	2.7	2.7	2.7	2.7	2.7	2.7
2.8	2.5	2.5	2.5	2.5	2.5	2.5	2.5	2.7	
2.7	2.7	2.7							
40.	*	2.7	2.7	2.7	2.7	2.7	2.7	2.7	2.7
2.8	2.5	2.5	2.5	2.5	2.5	2.5	2.5	2.5	
2.7	2.7	2.7							
50.	*	2.7	2.7	2.7	2.7	2.7	2.7	2.7	2.8
2.8	2.5	2.5	2.5	2.5	2.5	2.5	2.5	2.5	
2.5	2.5	2.7							
60.	*	2.5	2.7	2.7	2.7	2.7	2.7	2.7	2.8
2.8	2.5	2.5	2.5	2.5	2.5	2.5	2.5	2.5	
2.5	2.5	2.5							
70.	*	2.5	2.5	2.5	2.5	2.7	2.7	2.7	2.8
2.8	2.5	2.5	2.5	2.5	2.5	2.5	2.5	2.5	
2.5	2.5	2.5							
80.	*	2.5	2.5	2.5	2.5	2.5	2.5	2.5	2.7
2.8	2.5	2.5	2.5	2.5	2.5	2.5	2.5	2.5	
2.5	2.5	2.5							
90.	*	2.5	2.5	2.5	2.5	2.5	2.5	2.5	2.5
2.7	2.5	2.5	2.5	2.5	2.5	2.5	2.5	2.5	

```
2.5    2.5    2.5
 100.  *    2.5    2.5    2.5    2.5    2.5    2.5    2.5    2.5
2.5    2.5    2.5    2.5    2.5    2.5    2.5    2.5    2.5
2.5    2.5    2.5
 110.  *    2.5    2.5    2.5    2.5    2.5    2.5    2.5    2.5
2.5    2.5    2.5    2.5    2.5    2.5    2.5    2.5    2.5
2.5    2.5    2.5
 120.  *    2.5    2.5    2.5    2.5    2.5    2.5    2.5    2.5
2.5    2.5    2.5    2.5    2.5    2.5    2.5    2.5    2.5
2.5    2.5    2.5
 130.  *    2.5    2.5    2.5    2.5    2.5    2.5    2.5    2.5
2.5    2.5    2.5    2.5    2.5    2.5    2.5    2.5    2.5
2.5    2.5    2.5
 140.  *    2.5    2.5    2.5    2.5    2.5    2.5    2.5    2.5
2.5    2.5    2.5    2.5    2.5    2.5    2.5    2.5    2.5
2.5    2.5    2.5
 150.  *    2.5    2.5    2.5    2.5    2.5    2.5    2.5    2.5
2.5    2.5    2.5    2.5    2.5    2.5    2.5    2.5    2.5
2.5    2.5    2.5
 160.  *    2.5    2.5    2.5    2.5    2.5    2.5    2.5    2.5
2.5    2.5    2.5    2.5    2.5    2.5    2.5    2.5    2.5
2.5    2.5    2.5
 170.  *    2.5    2.5    2.5    2.5    2.5    2.5    2.5    2.5
2.5    2.5    2.5    2.5    2.5    2.5    2.5    2.5    2.5
2.5    2.5    2.5
 180.  *    2.5    2.5    2.5    2.5    2.5    2.5    2.5    2.5
2.5    2.5    2.5    2.5    2.5    2.5    2.5    2.5    2.5
2.5    2.5    2.5
 190.  *    2.5    2.5    2.5    2.5    2.5    2.5    2.5    2.5
2.5    2.5    2.5    2.5    2.5    2.5    2.5    2.5    2.5
2.5    2.5    2.5
 200.  *    2.5    2.5    2.5    2.5    2.5    2.5    2.5    2.5
2.5    2.5    2.5    2.5    2.5    2.5    2.5    2.5    2.5
2.5    2.5    2.5
 210.  *    2.5    2.5    2.5    2.5    2.5    2.5    2.5    2.5
2.5    2.5    2.5    2.5    2.5    2.5    2.5    2.5    2.5
2.5    2.5    2.5
 220.  *    2.5    2.5    2.5    2.5    2.5    2.5    2.5    2.5
2.5    2.5    2.5    2.5    2.5    2.5    2.5    2.5    2.5
2.5    2.5    2.5
 230.  *    2.5    2.5    2.5    2.5    2.5    2.5    2.5    2.5
2.5    2.5    2.5    2.5    2.5    2.5    2.5    2.5    2.5
2.5    2.5    2.5
 240.  *    2.5    2.5    2.5    2.5    2.5    2.5    2.5    2.5
2.5    2.5    2.5    2.5    2.5    2.5    2.5    2.5    2.5
2.5    2.5    2.5
 250.  *    2.5    2.5    2.5    2.5    2.5    2.5    2.5    2.5
2.5    2.5    2.5    2.5    2.5    2.5    2.5    2.5    2.5
2.5    2.5    2.5
 260.  *    2.5    2.5    2.5    2.5    2.5    2.5    2.5    2.5
2.5    2.5    2.5    2.5    2.5    2.5    2.5    2.5    2.5
2.5    2.5    2.5
```

```
 270.   *    2.5    2.5    2.5    2.5    2.5    2.5    2.5    2.7
2.8    2.5    2.5    2.5    2.5    2.5    2.5    2.5    2.5
2.5    2.5    2.5
 280.   *    2.5    2.5    2.7    2.7    2.7    2.7    2.7    2.8
2.8    2.5    2.5    2.5    2.5    2.5    2.5    2.5    2.5
2.5    2.5    2.5
 290.   *    2.7    2.7    2.7    2.7    2.7    2.8    2.8    2.8
3.    2.5    2.5    2.5    2.5    2.5    2.5    2.5    2.5    2.5
2.7    2.7
 300.   *    2.7    2.7    2.7    2.7    2.8    2.7    2.8    2.8
3.    2.5    2.5    2.5    2.5    2.5    2.5    2.7    2.7    2.7
2.7    2.7
 310.   *    2.5    2.5    2.7    2.8    2.8    2.7    2.8    2.8
3.    2.5    2.5    2.5    2.5    2.5    2.5    2.5    2.5    2.5
2.5    2.5
 320.   *    2.5    2.7    2.7    2.7    2.8    2.8    2.8    2.8
3.    2.5    2.5    2.5    2.5    2.5    2.5    2.5    2.5    2.5
2.5    2.5
 330.   *    2.7    2.7    2.7    2.8    2.8    2.8    2.8    2.8
3.    2.5    2.5    2.5    2.5    2.5    2.5    2.5    2.5    2.5
2.7    2.7
 340.   *    2.7    2.7    2.7    2.7    2.7    2.7    2.7    2.7
2.7    2.5    2.5    2.5    2.5    2.5    2.5    2.5    2.7
2.7    2.7    2.7
 350.   *    2.7    2.7    2.7    2.7    2.7    2.7    2.7    2.7
2.7    2.5    2.5    2.5    2.5    2.5    2.5    2.5    2.7
2.7    2.7    2.7
 360.   *    2.7    2.7    2.7    2.7    2.7    2.7    2.7    2.7
2.8    2.5    2.5    2.5    2.5    2.5    2.5    2.5    2.7
2.7    2.7    2.7
 ------
*-------------------------------------------------------------------
-------------------------------------------------------------------
-----------
 MAX    *    2.7    2.7    2.7    2.8    2.8    2.8    2.8    2.8
3.    2.5    2.5    2.5    2.5    2.5    2.5    2.7    2.7    2.7
2.7    2.7
 DEGR.  *      0      0      0    310    300    290    290     50
290      0      0      0      0      0      0     10      0
0      0      0
```

MODEL RESULTS

REMARKS : In search of the angle corresponding to the maximum concentration, only the first angle, of the angles with same maximum concentrations, is indicated as maximum.

WIND ANGLE RANGE: .-360.

WIND ANGLE (DEGR)	*	CONCENTRATION (PPM)							
		REC1501	REC1502	REC1503	REC1504	REC1505	REC1506	REC1507	REC1508
.	*	2.7	2.7	2.7	2.7	2.7	2.7	2.7	2.7
10.	*	2.7	2.7	2.7	2.7	2.7	2.7	2.7	2.7
20.	*	2.7	2.7	2.7	2.7	2.7	2.7	2.7	2.7
30.	*	2.7	2.7	2.7	2.7	2.7	2.7	2.7	2.7
40.	*	2.7	2.7	2.7	2.7	2.7	2.7	2.7	2.7
50.	*	2.7	2.7	2.7	2.7	2.7	2.7	2.7	2.7
60.	*	2.5	2.5	2.7	2.7	2.7	2.7	2.7	2.7
70.	*	2.5	2.5	2.5	2.5	2.5	2.7	2.7	2.7
80.	*	2.5	2.5	2.5	2.5	2.5	2.5	2.5	2.5
90.	*	2.5	2.5	2.5	2.5	2.5	2.5	2.5	2.5

WIND ANGLE (DEGR)	*	REC1509	REC1510	REC1511	REC1512	REC1513	REC1514	REC1515	REC1516	REC1517	REC1518	REC1519	REC1520
.	*	2.7	2.8	2.5	2.5	2.5	2.5	2.5	2.5	2.7	2.7	2.7	
10.	*	2.7	2.7	2.5	2.5	2.5	2.5	2.5	2.7	2.7	2.7		
20.	*	2.7	2.7	2.5	2.5	2.5	2.5	2.5	2.5	2.7	2.7		
30.	*	2.7	2.8	2.5	2.5	2.5	2.5	2.5	2.5	2.7	2.7		
40.	*	2.7	2.8	2.5	2.5	2.5	2.5	2.5	2.5	2.5	2.7		
50.	*	2.7	2.8	2.5	2.5	2.5	2.5	2.5	2.5	2.5	2.5		
60.	*	2.7	2.8	2.5	2.5	2.5	2.5	2.5	2.5	2.5	2.5		
70.	*	2.7	2.8	2.5	2.5	2.5	2.5	2.5	2.5	2.5	2.5		
80.	*	2.7	2.8	2.5	2.5	2.5	2.5	2.5	2.5	2.5	2.5		
90.	*	2.5	2.7	2.5	2.5	2.5	2.5	2.5	2.5	2.5	2.5		

```
2.5    2.5    2.5
 100.  *    2.5    2.5    2.5    2.5    2.5    2.5    2.5    2.5
2.5    2.5    2.5    2.5    2.5    2.5    2.5    2.5    2.5
2.5    2.5    2.5
 110.  *    2.5    2.5    2.5    2.5    2.5    2.5    2.5    2.5
2.5    2.5    2.5    2.5    2.5    2.5    2.5    2.5    2.5
2.5    2.5    2.5
 120.  *    2.5    2.5    2.5    2.5    2.5    2.5    2.5    2.5
2.5    2.5    2.5    2.5    2.5    2.5    2.5    2.5    2.5
2.5    2.5    2.5
 130.  *    2.5    2.5    2.5    2.5    2.5    2.5    2.5    2.5
2.5    2.5    2.5    2.5    2.5    2.5    2.5    2.5    2.5
2.5    2.5    2.5
 140.  *    2.5    2.5    2.5    2.5    2.5    2.5    2.5    2.5
2.5    2.5    2.5    2.5    2.5    2.5    2.5    2.5    2.5
2.5    2.5    2.5
 150.  *    2.5    2.5    2.5    2.5    2.5    2.5    2.5    2.5
2.5    2.5    2.5    2.5    2.5    2.5    2.5    2.5    2.5
2.5    2.5    2.5
 160.  *    2.5    2.5    2.5    2.5    2.5    2.5    2.5    2.5
2.5    2.5    2.5    2.5    2.5    2.5    2.5    2.5    2.5
2.5    2.5    2.5
 170.  *    2.5    2.5    2.5    2.5    2.5    2.5    2.5    2.5
2.5    2.5    2.5    2.5    2.5    2.5    2.5    2.5    2.5
2.5    2.5    2.5
 180.  *    2.5    2.5    2.5    2.5    2.5    2.5    2.5    2.5
2.5    2.5    2.5    2.5    2.5    2.5    2.5    2.5    2.5
2.5    2.5    2.5
 190.  *    2.5    2.5    2.5    2.5    2.5    2.5    2.5    2.5
2.5    2.5    2.5    2.5    2.5    2.5    2.5    2.5    2.5
2.5    2.5    2.5
 200.  *    2.5    2.5    2.5    2.5    2.5    2.5    2.5    2.5
2.5    2.5    2.5    2.5    2.5    2.5    2.5    2.5    2.5
2.5    2.5    2.5
 210.  *    2.5    2.5    2.5    2.5    2.5    2.5    2.5    2.5
2.5    2.5    2.5    2.5    2.5    2.5    2.5    2.5    2.5
2.5    2.5    2.5
 220.  *    2.5    2.5    2.5    2.5    2.5    2.5    2.5    2.5
2.5    2.5    2.5    2.5    2.5    2.5    2.5    2.5    2.5
2.5    2.5    2.5
 230.  *    2.5    2.5    2.5    2.5    2.5    2.5    2.5    2.5
2.5    2.5    2.5    2.5    2.5    2.5    2.5    2.5    2.5
2.5    2.5    2.5
 240.  *    2.5    2.5    2.5    2.5    2.5    2.5    2.5    2.5
2.5    2.5    2.5    2.5    2.5    2.5    2.5    2.5    2.5
2.5    2.5    2.5
 250.  *    2.5    2.5    2.5    2.5    2.5    2.5    2.5    2.5
2.5    2.5    2.5    2.5    2.5    2.5    2.5    2.5    2.5
2.5    2.5    2.5
 260.  *    2.5    2.5    2.5    2.5    2.5    2.5    2.5    2.5
2.5    2.5    2.5    2.5    2.5    2.5    2.5    2.5    2.5
2.5    2.5    2.5
```

```
 270.  *    2.5    2.5    2.5    2.5    2.5    2.5    2.5    2.5
2.7    2.8    2.5    2.5    2.5    2.5    2.5    2.5    2.5
2.5    2.5    2.5
 280.  *    2.5    2.5    2.5    2.7    2.7    2.7    2.7    2.8
2.8    2.8    2.5    2.5    2.5    2.5    2.5    2.5    2.5
2.5    2.5    2.5
 290.  *    2.7    2.7    2.7    2.7    2.7    2.7    2.8    2.8
2.8     3.    2.5    2.5    2.5    2.5    2.5    2.5    2.5
2.5    2.5    2.7
 300.  *    2.7    2.7    2.7    2.7    2.7    2.7    2.8    2.8
3.    2.8    2.5    2.5    2.5    2.5    2.5    2.5    2.5    2.7
2.7    2.7
 310.  *    2.5    2.5    2.7    2.7    2.7    2.7    2.8    2.8
2.8     3.    2.5    2.5    2.5    2.5    2.5    2.5    2.5
2.5    2.5    2.5
 320.  *    2.7    2.7    2.7    2.7    2.7    2.8    2.8    2.8
2.8     3.    2.5    2.5    2.5    2.5    2.5    2.5    2.5
2.5    2.5    2.5
 330.  *    2.7    2.7    2.7    2.7    2.7    2.7    2.7    2.7
2.7    2.8    2.5    2.5    2.5    2.5    2.5    2.5    2.5
2.5    2.7    2.7
 340.  *    2.7    2.7    2.7    2.7    2.7    2.7    2.7    2.7
2.7    2.7    2.5    2.5    2.5    2.5    2.5    2.5    2.5
2.7    2.7    2.7
 350.  *    2.7    2.7    2.7    2.7    2.7    2.7    2.7    2.7
2.7    2.7    2.5    2.5    2.5    2.5    2.5    2.5    2.7
2.7    2.7    2.7
 360.  *    2.7    2.7    2.7    2.7    2.7    2.7    2.7    2.7
2.7    2.8    2.5    2.5    2.5    2.5    2.5    2.5    2.5
2.7    2.7    2.7
 ------
*-------------------------------------------------------------------
-------------------------------------------------------------------
-----------
 MAX   *    2.7    2.7    2.7    2.7    2.7    2.8    2.8    2.8
3.     3.    2.5    2.5    2.5    2.5    2.5    2.5    2.7    2.7
2.7    2.7
 DEGR. *      0      0      0      0      0    320    290    280
300    290      0      0      0      0      0      0     10
0      0      0
```

MODEL RESULTS

REMARKS : In search of the angle corresponding to the maximum concentration, only the first angle, of the angles with same maximum concentrations, is indicated as maximum.

WIND ANGLE RANGE: .-360.

WIND ANGLE (DEGR)	*	CONCENTRATION (PPM)							
REC1521	REC1522	REC1523	REC1524	REC1525	REC1526	REC1527	REC1528	REC1529	REC1530
REC1531	REC1532	REC1533	REC1534	REC1535	REC1536	REC1537	REC1538	REC1539	REC1540
.	*	2.7	2.7	2.7	2.7	2.7	2.7	2.7	2.7
2.7	2.7	2.8	2.5	2.5	2.5	2.5	2.5	2.5	
2.7	2.7	2.7							
10.	*	2.7	2.7	2.7	2.7	2.7	2.7	2.7	2.7
2.7	2.7	2.7	2.5	2.5	2.5	2.5	2.5	2.5	
2.7	2.7	2.7							
20.	*	2.7	2.7	2.7	2.7	2.7	2.7	2.7	2.7
2.7	2.7	2.7	2.5	2.5	2.5	2.5	2.5	2.5	
2.5	2.7	2.7							
30.	*	2.7	2.7	2.7	2.7	2.7	2.7	2.7	2.7
2.7	2.7	2.8	2.5	2.5	2.5	2.5	2.5	2.5	
2.5	2.5	2.7							
40.	*	2.7	2.7	2.7	2.7	2.7	2.7	2.7	2.7
2.7	2.7	2.8	2.5	2.5	2.5	2.5	2.5	2.5	
2.5	2.5	2.5							
50.	*	2.5	2.7	2.7	2.7	2.7	2.7	2.7	2.7
2.7	2.8	2.8	2.5	2.5	2.5	2.5	2.5	2.5	
2.5	2.5	2.5							
60.	*	2.5	2.5	2.5	2.5	2.7	2.7	2.7	2.7
2.7	2.8	2.8	2.5	2.5	2.5	2.5	2.5	2.5	
2.5	2.5	2.5							
70.	*	2.5	2.5	2.5	2.5	2.5	2.5	2.5	2.7
2.7	2.8	2.8	2.5	2.5	2.5	2.5	2.5	2.5	
2.5	2.5	2.5							
80.	*	2.5	2.5	2.5	2.5	2.5	2.5	2.5	2.5
2.5	2.7	2.8	2.5	2.5	2.5	2.5	2.5	2.5	
2.5	2.5	2.5							
90.	*	2.5	2.5	2.5	2.5	2.5	2.5	2.5	2.5
2.5	2.5	2.7	2.5	2.5	2.5	2.5	2.5	2.5	

```
2.5    2.5    2.5
 100.  *    2.5    2.5    2.5    2.5    2.5    2.5    2.5    2.5
2.5    2.5    2.5    2.5    2.5    2.5    2.5    2.5    2.5
2.5    2.5    2.5
 110.  *    2.5    2.5    2.5    2.5    2.5    2.5    2.5    2.5
2.5    2.5    2.5    2.5    2.5    2.5    2.5    2.5    2.5
2.5    2.5    2.5
 120.  *    2.5    2.5    2.5    2.5    2.5    2.5    2.5    2.5
2.5    2.5    2.5    2.5    2.5    2.5    2.5    2.5    2.5
2.5    2.5    2.5
 130.  *    2.5    2.5    2.5    2.5    2.5    2.5    2.5    2.5
2.5    2.5    2.5    2.5    2.5    2.5    2.5    2.5    2.5
2.5    2.5    2.5
 140.  *    2.5    2.5    2.5    2.5    2.5    2.5    2.5    2.5
2.5    2.5    2.5    2.5    2.5    2.5    2.5    2.5    2.5
2.5    2.5    2.5
 150.  *    2.5    2.5    2.5    2.5    2.5    2.5    2.5    2.5
2.5    2.5    2.5    2.5    2.5    2.5    2.5    2.5    2.5
2.5    2.5    2.5
 160.  *    2.5    2.5    2.5    2.5    2.5    2.5    2.5    2.5
2.5    2.5    2.5    2.5    2.5    2.5    2.5    2.5    2.5
2.5    2.5    2.5
 170.  *    2.5    2.5    2.5    2.5    2.5    2.5    2.5    2.5
2.5    2.5    2.5    2.5    2.5    2.5    2.5    2.5    2.5
2.5    2.5    2.5
 180.  *    2.5    2.5    2.5    2.5    2.5    2.5    2.5    2.5
2.5    2.5    2.5    2.5    2.5    2.5    2.5    2.5    2.5
2.5    2.5    2.5
 190.  *    2.5    2.5    2.5    2.5    2.5    2.5    2.5    2.5
2.5    2.5    2.5    2.5    2.5    2.5    2.5    2.5    2.5
2.5    2.5    2.5
 200.  *    2.5    2.5    2.5    2.5    2.5    2.5    2.5    2.5
2.5    2.5    2.5    2.5    2.5    2.5    2.5    2.5    2.5
2.5    2.5    2.5
 210.  *    2.5    2.5    2.5    2.5    2.5    2.5    2.5    2.5
2.5    2.5    2.5    2.5    2.5    2.5    2.5    2.5    2.5
2.5    2.5    2.5
 220.  *    2.5    2.5    2.5    2.5    2.5    2.5    2.5    2.5
2.5    2.5    2.5    2.5    2.5    2.5    2.5    2.5    2.5
2.5    2.5    2.5
 230.  *    2.5    2.5    2.5    2.5    2.5    2.5    2.5    2.5
2.5    2.5    2.5    2.5    2.5    2.5    2.5    2.5    2.5
2.5    2.5    2.5
 240.  *    2.5    2.5    2.5    2.5    2.5    2.5    2.5    2.5
2.5    2.5    2.5    2.5    2.5    2.5    2.5    2.5    2.5
2.5    2.5    2.5
 250.  *    2.5    2.5    2.5    2.5    2.5    2.5    2.5    2.5
2.5    2.5    2.5    2.5    2.5    2.5    2.5    2.5    2.5
2.5    2.5    2.5
 260.  *    2.5    2.5    2.5    2.5    2.5    2.5    2.5    2.5
2.5    2.5    2.5    2.5    2.5    2.5    2.5    2.5    2.5
2.5    2.5    2.5
```

```
 270.   *    2.5    2.5    2.5    2.5    2.5    2.5    2.5    2.5
2.5    2.8    2.8    2.5    2.5    2.5    2.5    2.5    2.5
2.5    2.5    2.5
 280.   *    2.5    2.5    2.5    2.5    2.7    2.7    2.7    2.7
2.8    2.8     3.    2.5    2.5    2.5    2.5    2.5    2.5
2.5    2.5    2.5
 290.   *    2.7    2.7    2.7    2.7    2.7    2.7    2.7    2.8
2.8    2.8     3.    2.5    2.5    2.5    2.5    2.5    2.5
2.5    2.5    2.5
 300.   *    2.7    2.7    2.5    2.5    2.5    2.7    2.8    2.8
2.8    2.8    2.8    2.5    2.5    2.5    2.5    2.5    2.5
2.5    2.5    2.5
 310.   *    2.5    2.5    2.5    2.7    2.7    2.7    2.7    2.8
2.8    2.8     3.    2.5    2.5    2.5    2.5    2.5    2.5
2.5    2.5    2.5
 320.   *    2.7    2.7    2.7    2.7    2.7    2.7    2.7    2.7
2.7    2.7    2.8    2.5    2.5    2.5    2.5    2.5    2.5
2.5    2.5    2.5
 330.   *    2.7    2.7    2.7    2.7    2.7    2.7    2.7    2.7
2.7    2.7    2.8    2.5    2.5    2.5    2.5    2.5    2.5
2.5    2.5    2.7
 340.   *    2.7    2.7    2.7    2.7    2.7    2.7    2.7    2.7
2.7    2.7    2.7    2.5    2.5    2.5    2.5    2.5    2.5
2.5    2.7    2.7
 350.   *    2.7    2.7    2.7    2.7    2.7    2.7    2.7    2.7
2.7    2.7    2.7    2.5    2.5    2.5    2.5    2.5    2.5
2.7    2.7    2.7
 360.   *    2.7    2.7    2.7    2.7    2.7    2.7    2.7    2.7
2.7    2.7    2.8    2.5    2.5    2.5    2.5    2.5    2.5
2.7    2.7    2.7
 ------
*-------------------------------------------------------------------
-------------------------------------------------------------------
-----------
 MAX    *    2.7    2.7    2.7    2.7    2.7    2.7    2.8    2.8
2.8    2.8     3.    2.5    2.5    2.5    2.5    2.5    2.5
2.7    2.7    2.7
 DEGR.  *      0      0      0      0      0      0    300    290
280     50    280      0      0      0      0      0      0
0      0      0
```

MODEL RESULTS

REMARKS : In search of the angle corresponding to the maximum concentration, only the first angle, of the angles with same maximum concentrations, is indicated as maximum.

WIND ANGLE RANGE: .-360.

WIND ANGLE (DEGR)	*	CONCENTRATION (PPM)							
REC1541	REC1542	REC1543	REC1544	REC1545	REC1546	REC1547	REC1548	REC1549	REC1550
REC1551	REC1552	REC1553	REC1554	REC1555	REC1556	REC1557	REC1558	REC1559	REC1560
.	*	2.7	2.7	2.7	2.7	2.7	2.7	2.7	2.7
2.7	2.7	2.7	2.8	2.5	2.5	2.5	2.5	2.5	
2.5	2.7	2.7							
10.	*	2.7	2.7	2.7	2.7	2.7	2.7	2.7	2.7
2.7	2.7	2.7	2.7	2.5	2.5	2.5	2.5	2.5	
2.5	2.7	2.7							
20.	*	2.7	2.7	2.7	2.7	2.7	2.7	2.7	2.7
2.7	2.7	2.7	2.7	2.5	2.5	2.5	2.5	2.5	
2.5	2.5	2.7							
30.	*	2.7	2.7	2.7	2.7	2.7	2.7	2.7	2.7
2.7	2.7	2.7	2.8	2.5	2.5	2.5	2.5	2.5	
2.5	2.5	2.5							
40.	*	2.7	2.7	2.7	2.7	2.7	2.7	2.7	2.7
2.7	2.7	2.7	2.8	2.5	2.5	2.5	2.5	2.5	
2.5	2.5	2.5							
50.	*	2.5	2.5	2.5	2.7	2.7	2.7	2.7	2.7
2.7	2.7	2.8	2.8	2.5	2.5	2.5	2.5	2.5	
2.5	2.5	2.5							
60.	*	2.5	2.5	2.5	2.5	2.5	2.5	2.7	2.7
2.7	2.7	2.8	2.8	2.5	2.5	2.5	2.5	2.5	
2.5	2.5	2.5							
70.	*	2.5	2.5	2.5	2.5	2.5	2.5	2.5	2.5
2.7	2.7	2.8	2.8	2.5	2.5	2.5	2.5	2.5	
2.5	2.5	2.5							
80.	*	2.5	2.5	2.5	2.5	2.5	2.5	2.5	2.5
2.5	2.5	2.5	2.8	2.5	2.5	2.5	2.5	2.5	
2.5	2.5	2.5							
90.	*	2.5	2.5	2.5	2.5	2.5	2.5	2.5	2.5
2.5	2.5	2.5	2.7	2.5	2.5	2.5	2.5	2.5	

```
2.5    2.5    2.5
 100.  *    2.5    2.5    2.5    2.5    2.5    2.5    2.5    2.5
2.5    2.5    2.5    2.5    2.5    2.5    2.5    2.5    2.5
2.5    2.5    2.5
 110.  *    2.5    2.5    2.5    2.5    2.5    2.5    2.5    2.5
2.5    2.5    2.5    2.5    2.5    2.5    2.5    2.5    2.5
2.5    2.5    2.5
 120.  *    2.5    2.5    2.5    2.5    2.5    2.5    2.5    2.5
2.5    2.5    2.5    2.5    2.5    2.5    2.5    2.5    2.5
2.5    2.5    2.5
 130.  *    2.5    2.5    2.5    2.5    2.5    2.5    2.5    2.5
2.5    2.5    2.5    2.5    2.5    2.5    2.5    2.5    2.5
2.5    2.5    2.5
 140.  *    2.5    2.5    2.5    2.5    2.5    2.5    2.5    2.5
2.5    2.5    2.5    2.5    2.5    2.5    2.5    2.5    2.5
2.5    2.5    2.5
 150.  *    2.5    2.5    2.5    2.5    2.5    2.5    2.5    2.5
2.5    2.5    2.5    2.5    2.5    2.5    2.5    2.5    2.5
2.5    2.5    2.5
 160.  *    2.5    2.5    2.5    2.5    2.5    2.5    2.5    2.5
2.5    2.5    2.5    2.5    2.5    2.5    2.5    2.5    2.5
2.5    2.5    2.5
 170.  *    2.5    2.5    2.5    2.5    2.5    2.5    2.5    2.5
2.5    2.5    2.5    2.5    2.5    2.5    2.5    2.5    2.5
2.5    2.5    2.5
 180.  *    2.5    2.5    2.5    2.5    2.5    2.5    2.5    2.5
2.5    2.5    2.5    2.5    2.5    2.5    2.5    2.5    2.5
2.5    2.5    2.5
 190.  *    2.5    2.5    2.5    2.5    2.5    2.5    2.5    2.5
2.5    2.5    2.5    2.5    2.5    2.5    2.5    2.5    2.5
2.5    2.5    2.5
 200.  *    2.5    2.5    2.5    2.5    2.5    2.5    2.5    2.5
2.5    2.5    2.5    2.5    2.5    2.5    2.5    2.5    2.5
2.5    2.5    2.5
 210.  *    2.5    2.5    2.5    2.5    2.5    2.5    2.5    2.5
2.5    2.5    2.5    2.5    2.5    2.5    2.5    2.5    2.5
2.5    2.5    2.5
 220.  *    2.5    2.5    2.5    2.5    2.5    2.5    2.5    2.5
2.5    2.5    2.5    2.5    2.5    2.5    2.5    2.5    2.5
2.5    2.5    2.5
 230.  *    2.5    2.5    2.5    2.5    2.5    2.5    2.5    2.5
2.5    2.5    2.5    2.5    2.5    2.5    2.5    2.5    2.5
2.5    2.5    2.5
 240.  *    2.5    2.5    2.5    2.5    2.5    2.5    2.5    2.5
2.5    2.5    2.5    2.5    2.5    2.5    2.5    2.5    2.5
2.5    2.5    2.5
 250.  *    2.5    2.5    2.5    2.5    2.5    2.5    2.5    2.5
2.5    2.5    2.5    2.5    2.5    2.5    2.5    2.5    2.5
2.5    2.5    2.5
 260.  *    2.5    2.5    2.5    2.5    2.5    2.5    2.5    2.5
2.5    2.5    2.5    2.5    2.5    2.5    2.5    2.5    2.5
2.5    2.5    2.5
```

```
 270.   *    2.5    2.5    2.5    2.5    2.5    2.5    2.5    2.5
2.5    2.5    2.8    2.8    2.5    2.5    2.5    2.5    2.5
2.5    2.5    2.5
 280.   *    2.5    2.5    2.5    2.5    2.5    2.7    2.7    2.7
2.7    2.8    2.8     3.    2.5    2.5    2.5    2.5    2.5
2.5    2.5    2.5
 290.   *    2.5    2.7    2.7    2.7    2.7    2.7    2.7    2.8
2.8    2.8    2.8     3.    2.5    2.5    2.5    2.5    2.5
2.5    2.5    2.5
 300.   *    2.5    2.5    2.5    2.5    2.5    2.7    2.8    2.8
2.7    2.8    2.8     3.    2.5    2.5    2.5    2.5    2.5
2.5    2.5    2.5
 310.   *    2.5    2.5    2.5    2.7    2.7    2.7    2.7    2.7
2.7    2.7    2.8    2.8    2.5    2.5    2.5    2.5    2.5
2.5    2.5    2.5
 320.   *    2.7    2.7    2.7    2.7    2.7    2.7    2.7    2.7
2.7    2.7    2.7    2.8    2.5    2.5    2.5    2.5    2.5
2.5    2.5    2.5
 330.   *    2.7    2.7    2.7    2.7    2.7    2.7    2.7    2.7
2.7    2.7    2.7    2.8    2.5    2.5    2.5    2.5    2.5
2.5    2.5    2.5
 340.   *    2.7    2.7    2.7    2.7    2.7    2.7    2.7    2.7
2.7    2.7    2.7    2.7    2.5    2.5    2.5    2.5    2.5
2.5    2.5    2.7
 350.   *    2.7    2.7    2.7    2.7    2.7    2.7    2.7    2.7
2.7    2.7    2.7    2.7    2.5    2.5    2.5    2.5    2.5
2.5    2.7    2.7
 360.   *    2.7    2.7    2.7    2.7    2.7    2.7    2.7    2.7
2.7    2.7    2.7    2.8    2.5    2.5    2.5    2.5    2.5
2.5    2.7    2.7
 ------
*-------------------------------------------------------------------
-------------------------------------------------------------------
-----------
 MAX    *    2.7    2.7    2.7    2.7    2.7    2.7    2.8    2.8
2.8    2.8    2.8     3.    2.5    2.5    2.5    2.5    2.5
2.5    2.7    2.7
 DEGR.  *      0      0      0      0      0      0    300    290
290    280     50    280      0      0      0      0      0
0      0      0
```

MODEL RESULTS

REMARKS : In search of the angle corresponding to the maximum concentration, only the first angle, of the angles with same maximum concentrations, is indicated as maximum.

WIND ANGLE RANGE: .-360.

WIND ANGLE (DEGR)	*	CONCENTRATION (PPM)							
REC1561	REC1562	REC1563	REC1564	REC1565	REC1566	REC1567	REC1568	REC1569	REC1570
REC1571	REC1572	REC1573	REC1574	REC1575	REC1576	REC1577	REC1578	REC1579	REC1580
.	*	2.7	2.7	2.7	2.7	2.7	2.7	2.7	2.7
2.7	2.7	2.7	2.7	2.8	2.5	2.5	2.5	2.5	2.5
2.5	2.5	2.7							
10.	*	2.7	2.7	2.7	2.7	2.7	2.7	2.7	2.7
2.7	2.7	2.7	2.7	2.7	2.5	2.5	2.5	2.5	2.5
2.5	2.5	2.7							
20.	*	2.7	2.7	2.7	2.7	2.7	2.7	2.7	2.7
2.7	2.7	2.7	2.7	2.7	2.5	2.5	2.5	2.5	2.5
2.5	2.5	2.5							
30.	*	2.7	2.7	2.7	2.7	2.7	2.7	2.7	2.7
2.7	2.7	2.7	2.7	2.8	2.5	2.5	2.5	2.5	2.5
2.5	2.5	2.5							
40.	*	2.5	2.7	2.7	2.7	2.7	2.7	2.7	2.7
2.7	2.7	2.7	2.7	2.8	2.5	2.5	2.5	2.5	2.5
2.5	2.5	2.5							
50.	*	2.5	2.5	2.5	2.5	2.5	2.7	2.7	2.7
2.7	2.7	2.7	2.8	2.8	2.5	2.5	2.5	2.5	2.5
2.5	2.5	2.5							
60.	*	2.5	2.5	2.5	2.5	2.5	2.5	2.5	2.7
2.7	2.7	2.7	2.8	2.8	2.5	2.5	2.5	2.5	2.5
2.5	2.5	2.5							
70.	*	2.5	2.5	2.5	2.5	2.5	2.5	2.5	2.5
2.5	2.5	2.7	2.8	2.8	2.5	2.5	2.5	2.5	2.5
2.5	2.5	2.5							
80.	*	2.5	2.5	2.5	2.5	2.5	2.5	2.5	2.5
2.5	2.5	2.5	2.5	2.8	2.5	2.5	2.5	2.5	2.5
2.5	2.5	2.5							
90.	*	2.5	2.5	2.5	2.5	2.5	2.5	2.5	2.5
2.5	2.5	2.5	2.5	2.5	2.5	2.5	2.5	2.5	

```
2.5    2.5    2.5
 100.  *    2.5    2.5    2.5    2.5    2.5    2.5    2.5    2.5
2.5    2.5    2.5    2.5    2.5    2.5    2.5    2.5    2.5
2.5    2.5    2.5
 110.  *    2.5    2.5    2.5    2.5    2.5    2.5    2.5    2.5
2.5    2.5    2.5    2.5    2.5    2.5    2.5    2.5    2.5
2.5    2.5    2.5
 120.  *    2.5    2.5    2.5    2.5    2.5    2.5    2.5    2.5
2.5    2.5    2.5    2.5    2.5    2.5    2.5    2.5    2.5
2.5    2.5    2.5
 130.  *    2.5    2.5    2.5    2.5    2.5    2.5    2.5    2.5
2.5    2.5    2.5    2.5    2.5    2.5    2.5    2.5    2.5
2.5    2.5    2.5
 140.  *    2.5    2.5    2.5    2.5    2.5    2.5    2.5    2.5
2.5    2.5    2.5    2.5    2.5    2.5    2.5    2.5    2.5
2.5    2.5    2.5
 150.  *    2.5    2.5    2.5    2.5    2.5    2.5    2.5    2.5
2.5    2.5    2.5    2.5    2.5    2.5    2.5    2.5    2.5
2.5    2.5    2.5
 160.  *    2.5    2.5    2.5    2.5    2.5    2.5    2.5    2.5
2.5    2.5    2.5    2.5    2.5    2.5    2.5    2.5    2.5
2.5    2.5    2.5
 170.  *    2.5    2.5    2.5    2.5    2.5    2.5    2.5    2.5
2.5    2.5    2.5    2.5    2.5    2.5    2.5    2.5    2.5
2.5    2.5    2.5
 180.  *    2.5    2.5    2.5    2.5    2.5    2.5    2.5    2.5
2.5    2.5    2.5    2.5    2.5    2.5    2.5    2.5    2.5
2.5    2.5    2.5
 190.  *    2.5    2.5    2.5    2.5    2.5    2.5    2.5    2.5
2.5    2.5    2.5    2.5    2.5    2.5    2.5    2.5    2.5
2.5    2.5    2.5
 200.  *    2.5    2.5    2.5    2.5    2.5    2.5    2.5    2.5
2.5    2.5    2.5    2.5    2.5    2.5    2.5    2.5    2.5
2.5    2.5    2.5
 210.  *    2.5    2.5    2.5    2.5    2.5    2.5    2.5    2.5
2.5    2.5    2.5    2.5    2.5    2.5    2.5    2.5    2.5
2.5    2.5    2.5
 220.  *    2.5    2.5    2.5    2.5    2.5    2.5    2.5    2.5
2.5    2.5    2.5    2.5    2.5    2.5    2.5    2.5    2.5
2.5    2.5    2.5
 230.  *    2.5    2.5    2.5    2.5    2.5    2.5    2.5    2.5
2.5    2.5    2.5    2.5    2.5    2.5    2.5    2.5    2.5
2.5    2.5    2.5
 240.  *    2.5    2.5    2.5    2.5    2.5    2.5    2.5    2.5
2.5    2.5    2.5    2.5    2.5    2.5    2.5    2.5    2.5
2.5    2.5    2.5
 250.  *    2.5    2.5    2.5    2.5    2.5    2.5    2.5    2.5
2.5    2.5    2.5    2.5    2.5    2.5    2.5    2.5    2.5
2.5    2.5    2.5
 260.  *    2.5    2.5    2.5    2.5    2.5    2.5    2.5    2.5
2.5    2.5    2.5    2.5    2.5    2.5    2.5    2.5    2.5
2.5    2.5    2.5
```

```
 270.   *    2.5    2.5    2.5    2.5    2.5    2.5    2.5    2.5
2.5    2.5    2.5    2.8    2.8    2.5    2.5    2.5    2.5
2.5    2.5    2.5
 280.   *    2.5    2.5    2.5    2.5    2.5    2.5    2.7    2.7
2.7    2.7    2.8    2.8     3.    2.5    2.5    2.5    2.5
2.5    2.5    2.5
 290.   *    2.5    2.5    2.7    2.7    2.7    2.7    2.7    2.7
2.8    2.8    2.8    2.8     3.    2.5    2.5    2.5    2.5
2.5    2.5    2.5
 300.   *    2.5    2.5    2.5    2.5    2.5    2.7    2.7    2.8
2.7    2.7    2.7    2.8    2.8    2.5    2.5    2.5    2.5
2.5    2.5    2.5
 310.   *    2.5    2.5    2.5    2.7    2.7    2.7    2.7    2.7
2.7    2.7    2.7    2.8    2.8    2.5    2.5    2.5    2.5
2.5    2.5    2.5
 320.   *    2.5    2.7    2.7    2.7    2.7    2.7    2.7    2.7
2.7    2.7    2.7    2.7    2.8    2.5    2.5    2.5    2.5
2.5    2.5    2.5
 330.   *    2.7    2.7    2.7    2.7    2.7    2.7    2.7    2.7
2.7    2.7    2.7    2.7    2.8    2.5    2.5    2.5    2.5
2.5    2.5    2.5
 340.   *    2.7    2.7    2.7    2.7    2.7    2.7    2.7    2.7
2.7    2.7    2.7    2.7    2.7    2.5    2.5    2.5    2.5
2.5    2.5    2.5
 350.   *    2.7    2.7    2.7    2.7    2.7    2.7    2.7    2.7
2.7    2.7    2.7    2.7    2.7    2.5    2.5    2.5    2.5
2.5    2.5    2.7
 360.   *    2.7    2.7    2.7    2.7    2.7    2.7    2.7    2.7
2.7    2.7    2.7    2.7    2.8    2.5    2.5    2.5    2.5
2.5    2.5    2.7
 ------
*-------------------------------------------------------------------
-------------------------------------------------------------------
-----------
 MAX    *    2.7    2.7    2.7    2.7    2.7    2.7    2.7    2.8
2.8    2.8    2.8    2.8     3.    2.5    2.5    2.5    2.5
2.5    2.5    2.7
 DEGR.  *      0      0      0      0      0      0      0    300
290    290    280     50    280      0      0      0      0
0      0      0
```

MODEL RESULTS

REMARKS : In search of the angle corresponding to the maximum concentration, only the first angle, of the angles with same maximum concentrations, is indicated as maximum.

WIND ANGLE RANGE: .-360.

WIND ANGLE (DEGR)	*	CONCENTRATION (PPM)							
REC1581	REC1582	REC1583	REC1584	REC1585	REC1586	REC1587	REC1588	REC1589	REC1590
REC1591	REC1592	REC1593	REC1594	REC1595	REC1596	REC1597	REC1598	REC1599	REC1600
.	*	2.7	2.7	2.7	2.7	2.7	2.7	2.7	2.7
2.7	2.7	2.7	2.7	2.7	2.8	2.5	2.5	2.5	
2.5	2.5	2.5							
10.	*	2.7	2.7	2.7	2.7	2.7	2.7	2.7	2.7
2.7	2.7	2.7	2.7	2.7	2.7	2.5	2.5	2.5	
2.5	2.5	2.5							
20.	*	2.7	2.7	2.7	2.7	2.7	2.7	2.7	2.7
2.7	2.7	2.7	2.7	2.7	2.7	2.5	2.5	2.5	
2.5	2.5	2.5							
30.	*	2.5	2.7	2.7	2.7	2.7	2.7	2.7	2.7
2.7	2.7	2.7	2.7	2.7	2.8	2.5	2.5	2.5	
2.5	2.5	2.5							
40.	*	2.5	2.5	2.5	2.5	2.7	2.7	2.7	2.7
2.7	2.7	2.7	2.7	2.7	2.8	2.5	2.5	2.5	
2.5	2.5	2.5							
50.	*	2.5	2.5	2.5	2.5	2.5	2.5	2.5	2.7
2.7	2.7	2.7	2.7	2.8	2.8	2.5	2.5	2.5	
2.5	2.5	2.5							
60.	*	2.5	2.5	2.5	2.5	2.5	2.5	2.5	2.5
2.5	2.7	2.7	2.7	2.8	2.8	2.5	2.5	2.5	
2.5	2.5	2.5							
70.	*	2.5	2.5	2.5	2.5	2.5	2.5	2.5	2.5
2.5	2.5	2.5	2.7	2.7	2.8	2.5	2.5	2.5	
2.5	2.5	2.5							
80.	*	2.5	2.5	2.5	2.5	2.5	2.5	2.5	2.5
2.5	2.5	2.5	2.5	2.5	2.8	2.5	2.5	2.5	
2.5	2.5	2.5							
90.	*	2.5	2.5	2.5	2.5	2.5	2.5	2.5	2.5
2.5	2.5	2.5	2.5	2.5	2.5	2.5	2.5	2.5	

```
2.5    2.5    2.5
 100.  *    2.5    2.5    2.5    2.5    2.5    2.5    2.5    2.5
2.5    2.5    2.5    2.5    2.5    2.5    2.5    2.5    2.5
2.5    2.5    2.5
 110.  *    2.5    2.5    2.5    2.5    2.5    2.5    2.5    2.5
2.5    2.5    2.5    2.5    2.5    2.5    2.5    2.5    2.5
2.5    2.5    2.5
 120.  *    2.5    2.5    2.5    2.5    2.5    2.5    2.5    2.5
2.5    2.5    2.5    2.5    2.5    2.5    2.5    2.5    2.5
2.5    2.5    2.5
 130.  *    2.5    2.5    2.5    2.5    2.5    2.5    2.5    2.5
2.5    2.5    2.5    2.5    2.5    2.5    2.5    2.5    2.5
2.5    2.5    2.5
 140.  *    2.5    2.5    2.5    2.5    2.5    2.5    2.5    2.5
2.5    2.5    2.5    2.5    2.5    2.5    2.5    2.5    2.5
2.5    2.5    2.5
 150.  *    2.5    2.5    2.5    2.5    2.5    2.5    2.5    2.5
2.5    2.5    2.5    2.5    2.5    2.5    2.5    2.5    2.5
2.5    2.5    2.5
 160.  *    2.5    2.5    2.5    2.5    2.5    2.5    2.5    2.5
2.5    2.5    2.5    2.5    2.5    2.5    2.5    2.5    2.5
2.5    2.5    2.5
 170.  *    2.5    2.5    2.5    2.5    2.5    2.5    2.5    2.5
2.5    2.5    2.5    2.5    2.5    2.5    2.5    2.5    2.5
2.5    2.5    2.5
 180.  *    2.5    2.5    2.5    2.5    2.5    2.5    2.5    2.5
2.5    2.5    2.5    2.5    2.5    2.5    2.5    2.5    2.5
2.5    2.5    2.5
 190.  *    2.5    2.5    2.5    2.5    2.5    2.5    2.5    2.5
2.5    2.5    2.5    2.5    2.5    2.5    2.5    2.5    2.5
2.5    2.5    2.5
 200.  *    2.5    2.5    2.5    2.5    2.5    2.5    2.5    2.5
2.5    2.5    2.5    2.5    2.5    2.5    2.5    2.5    2.5
2.5    2.5    2.5
 210.  *    2.5    2.5    2.5    2.5    2.5    2.5    2.5    2.5
2.5    2.5    2.5    2.5    2.5    2.5    2.5    2.5    2.5
2.5    2.5    2.5
 220.  *    2.5    2.5    2.5    2.5    2.5    2.5    2.5    2.5
2.5    2.5    2.5    2.5    2.5    2.5    2.5    2.5    2.5
2.5    2.5    2.5
 230.  *    2.5    2.5    2.5    2.5    2.5    2.5    2.5    2.5
2.5    2.5    2.5    2.5    2.5    2.5    2.5    2.5    2.5
2.5    2.5    2.5
 240.  *    2.5    2.5    2.5    2.5    2.5    2.5    2.5    2.5
2.5    2.5    2.5    2.5    2.5    2.5    2.5    2.5    2.5
2.5    2.5    2.5
 250.  *    2.5    2.5    2.5    2.5    2.5    2.5    2.5    2.5
2.5    2.5    2.5    2.5    2.5    2.5    2.5    2.5    2.5
2.5    2.5    2.5
 260.  *    2.5    2.5    2.5    2.5    2.5    2.5    2.5    2.5
2.5    2.5    2.5    2.5    2.5    2.5    2.5    2.5    2.5
2.5    2.5    2.5
```

```
 270.   *    2.5    2.5    2.5    2.5    2.5    2.5    2.5    2.5
2.5    2.5    2.5    2.5    2.8    2.8    2.5    2.5    2.5
2.5    2.5    2.5
 280.   *    2.5    2.5    2.5    2.5    2.5    2.5    2.5    2.7
2.7    2.7    2.8    2.8    2.8     3.    2.5    2.5    2.5
2.5    2.5    2.5
 290.   *    2.5    2.5    2.5    2.5    2.7    2.7    2.7    2.7
2.7    2.7    2.8    2.8    2.8    2.8    2.5    2.5    2.5
2.5    2.5    2.5
 300.   *    2.5    2.5    2.5    2.5    2.5    2.5    2.7    2.7
2.7    2.7    2.7    2.7    2.8    2.8    2.5    2.5    2.5
2.5    2.5    2.5
 310.   *    2.5    2.5    2.5    2.5    2.7    2.7    2.7    2.7
2.7    2.7    2.7    2.7    2.8    2.8    2.5    2.5    2.5
2.5    2.5    2.5
 320.   *    2.5    2.7    2.7    2.7    2.7    2.7    2.7    2.7
2.7    2.7    2.7    2.7    2.7    2.8    2.5    2.5    2.5
2.5    2.5    2.5
 330.   *    2.7    2.7    2.7    2.7    2.7    2.7    2.7    2.7
2.7    2.7    2.7    2.7    2.7    2.8    2.5    2.5    2.5
2.5    2.5    2.5
 340.   *    2.7    2.7    2.7    2.7    2.7    2.7    2.7    2.7
2.7    2.7    2.7    2.7    2.7    2.7    2.5    2.5    2.5
2.5    2.5    2.5
 350.   *    2.7    2.7    2.7    2.7    2.7    2.7    2.7    2.7
2.7    2.7    2.7    2.7    2.7    2.7    2.5    2.5    2.5
2.5    2.5    2.5
 360.   *    2.7    2.7    2.7    2.7    2.7    2.7    2.7    2.7
2.7    2.7    2.7    2.7    2.7    2.8    2.5    2.5    2.5
2.5    2.5    2.5
 ------
*-------------------------------------------------------------------
-------------------------------------------------------------------
-----------
 MAX    *    2.7    2.7    2.7    2.7    2.7    2.7    2.7    2.7
2.7    2.7    2.8    2.8    2.8     3.    2.5    2.5    2.5
2.5    2.5    2.5
 DEGR.  *      0      0      0      0      0      0      0      0
0      0    280    280     50    280      0      0      0      0
0      0
```

MODEL RESULTS

REMARKS : In search of the angle corresponding to the maximum concentration, only the first angle, of the angles with same maximum concentrations, is indicated as maximum.

WIND ANGLE RANGE: .-360.

WIND ANGLE (DEGR)	*	CONCENTRATION (PPM)							
		REC1601	REC1602	REC1603	REC1604	REC1605	REC1606	REC1607	REC1608	REC1609	REC1610	REC1611	REC1612	REC1613	REC1614	REC1615	REC1616	REC1617	REC1618	REC1619	REC1620
.	*	2.7	2.7	2.7	2.7	2.7	2.7	2.7	2.7	2.7	2.7	2.7	2.7	2.7	2.7	2.8	2.5	2.5	2.5	2.5	2.5
10.	*	2.7	2.7	2.7	2.7	2.7	2.7	2.7	2.7	2.7	2.7	2.7	2.7	2.7	2.7	2.7	2.5	2.5	2.5	2.5	2.5
20.	*	2.5	2.7	2.7	2.7	2.7	2.7	2.7	2.7	2.7	2.7	2.7	2.7	2.7	2.7	2.7	2.5	2.5	2.5	2.5	2.5
30.	*	2.5	2.5	2.5	2.7	2.7	2.7	2.7	2.7	2.7	2.7	2.7	2.7	2.7	2.7	2.8	2.5	2.5	2.5	2.5	2.5
40.	*	2.5	2.5	2.5	2.5	2.5	2.5	2.7	2.7	2.7	2.7	2.7	2.7	2.7	2.7	2.8	2.5	2.5	2.5	2.5	2.5
50.	*	2.5	2.5	2.5	2.5	2.5	2.5	2.5	2.5	2.5	2.7	2.7	2.7	2.7	2.8	2.8	2.5	2.5	2.5	2.5	2.5
60.	*	2.5	2.5	2.5	2.5	2.5	2.5	2.5	2.5	2.5	2.5	2.5	2.5	2.7	2.7	2.8	2.8	2.5	2.5	2.5	2.5
70.	*	2.5	2.5	2.5	2.5	2.5	2.5	2.5	2.5	2.5	2.5	2.5	2.5	2.5	2.5	2.7	2.8	2.5	2.5	2.5	2.5
80.	*	2.5	2.5	2.5	2.5	2.5	2.5	2.5	2.5	2.5	2.5	2.5	2.5	2.5	2.5	2.5	2.7	2.5	2.5	2.5	2.5
90.	*	2.5	2.5	2.5	2.5	2.5	2.5	2.5	2.5	2.5	2.5	2.5	2.5	2.5	2.5	2.5	2.5	2.5	2.5	2.5	2.5

```
2.5    2.5    2.5
 100.  *    2.5    2.5    2.5    2.5    2.5    2.5    2.5    2.5
2.5    2.5    2.5    2.5    2.5    2.5    2.5    2.5    2.5
2.5    2.5    2.5
 110.  *    2.5    2.5    2.5    2.5    2.5    2.5    2.5    2.5
2.5    2.5    2.5    2.5    2.5    2.5    2.5    2.5    2.5
2.5    2.5    2.5
 120.  *    2.5    2.5    2.5    2.5    2.5    2.5    2.5    2.5
2.5    2.5    2.5    2.5    2.5    2.5    2.5    2.5    2.5
2.5    2.5    2.5
 130.  *    2.5    2.5    2.5    2.5    2.5    2.5    2.5    2.5
2.5    2.5    2.5    2.5    2.5    2.5    2.5    2.5    2.5
2.5    2.5    2.5
 140.  *    2.5    2.5    2.5    2.5    2.5    2.5    2.5    2.5
2.5    2.5    2.5    2.5    2.5    2.5    2.5    2.5    2.5
2.5    2.5    2.5
 150.  *    2.5    2.5    2.5    2.5    2.5    2.5    2.5    2.5
2.5    2.5    2.5    2.5    2.5    2.5    2.5    2.5    2.5
2.5    2.5    2.5
 160.  *    2.5    2.5    2.5    2.5    2.5    2.5    2.5    2.5
2.5    2.5    2.5    2.5    2.5    2.5    2.5    2.5    2.5
2.5    2.5    2.5
 170.  *    2.5    2.5    2.5    2.5    2.5    2.5    2.5    2.5
2.5    2.5    2.5    2.5    2.5    2.5    2.5    2.5    2.5
2.5    2.5    2.5
 180.  *    2.5    2.5    2.5    2.5    2.5    2.5    2.5    2.5
2.5    2.5    2.5    2.5    2.5    2.5    2.5    2.5    2.5
2.5    2.5    2.5
 190.  *    2.5    2.5    2.5    2.5    2.5    2.5    2.5    2.5
2.5    2.5    2.5    2.5    2.5    2.5    2.5    2.5    2.5
2.5    2.5    2.5
 200.  *    2.5    2.5    2.5    2.5    2.5    2.5    2.5    2.5
2.5    2.5    2.5    2.5    2.5    2.5    2.5    2.5    2.5
2.5    2.5    2.5
 210.  *    2.5    2.5    2.5    2.5    2.5    2.5    2.5    2.5
2.5    2.5    2.5    2.5    2.5    2.5    2.5    2.5    2.5
2.5    2.5    2.5
 220.  *    2.5    2.5    2.5    2.5    2.5    2.5    2.5    2.5
2.5    2.5    2.5    2.5    2.5    2.5    2.5    2.5    2.5
2.5    2.5    2.5
 230.  *    2.5    2.5    2.5    2.5    2.5    2.5    2.5    2.5
2.5    2.5    2.5    2.5    2.5    2.5    2.5    2.5    2.5
2.5    2.5    2.5
 240.  *    2.5    2.5    2.5    2.5    2.5    2.5    2.5    2.5
2.5    2.5    2.5    2.5    2.5    2.5    2.5    2.5    2.5
2.5    2.5    2.5
 250.  *    2.5    2.5    2.5    2.5    2.5    2.5    2.5    2.5
2.5    2.5    2.5    2.5    2.5    2.5    2.5    2.5    2.5
2.5    2.5    2.5
 260.  *    2.5    2.5    2.5    2.5    2.5    2.5    2.5    2.5
2.5    2.5    2.5    2.5    2.5    2.5    2.5    2.5    2.5
2.5    2.5    2.5
```

```
 270.   *    2.5    2.5    2.5    2.5    2.5    2.5    2.5    2.5
2.5    2.5    2.5    2.5    2.5    2.5    2.8    2.5    2.5
2.5    2.5    2.5
 280.   *    2.5    2.5    2.5    2.5    2.5    2.5    2.5    2.5
2.5    2.7    2.7    2.8    2.8    2.8     3.    2.5    2.5
2.5    2.5    2.5
 290.   *    2.5    2.5    2.5    2.5    2.5    2.5    2.5    2.5
2.5    2.7    2.8    2.8    2.8    2.8    2.8    2.5    2.5
2.5    2.5    2.5
 300.   *    2.5    2.5    2.5    2.5    2.5    2.5    2.5    2.7
2.7    2.7    2.7    2.7    2.7    2.8    2.8    2.5    2.5
2.5    2.5    2.5
 310.   *    2.5    2.5    2.5    2.5    2.7    2.7    2.7    2.7
2.7    2.7    2.7    2.7    2.7    2.8    2.8    2.5    2.5
2.5    2.5    2.5
 320.   *    2.5    2.7    2.7    2.7    2.7    2.7    2.7    2.7
2.7    2.7    2.7    2.7    2.7    2.7    2.8    2.5    2.5
2.5    2.5    2.5
 330.   *    2.5    2.7    2.7    2.7    2.7    2.7    2.7    2.7
2.7    2.7    2.7    2.7    2.7    2.7    2.8    2.5    2.5
2.5    2.5    2.5
 340.   *    2.5    2.7    2.7    2.7    2.7    2.7    2.7    2.7
2.7    2.7    2.7    2.7    2.7    2.7    2.7    2.5    2.5
2.5    2.5    2.5
 350.   *    2.7    2.7    2.7    2.7    2.7    2.7    2.7    2.7
2.7    2.7    2.7    2.7    2.7    2.7    2.7    2.5    2.5
2.5    2.5    2.5
 360.   *    2.7    2.7    2.7    2.7    2.7    2.7    2.7    2.7
2.7    2.7    2.7    2.7    2.7    2.7    2.8    2.5    2.5
2.5    2.5    2.5
 ------
*-------------------------------------------------------------------
-------------------------------------------------------------------
-----------
 MAX    *    2.7    2.7    2.7    2.7    2.7    2.7    2.7    2.7
2.7    2.7    2.8    2.8    2.8    2.8     3.    2.5    2.5
2.5    2.5    2.5
 DEGR.  *      0      0      0      0      0      0      0      0
0      0    290    280    280     50    280      0      0      0
0      0
```

MODEL RESULTS

REMARKS : In search of the angle corresponding to the maximum concentration, only the first angle, of the angles with same maximum concentrations, is indicated as maximum.

WIND ANGLE RANGE: .-360.

WIND * CONCENTRATION
ANGLE * (PPM)
(DEGR)*

REC1621	REC1622	REC1623	REC1624	REC1625	REC1626	REC1627	REC1628	REC1629	REC1630	REC1631	REC1632	REC1633	REC1634	REC1635	REC1636	REC1637	REC1638	REC1639	REC1640
. *	2.5	2.7	2.7	2.7	2.7	2.7	2.7	2.7	2.7	2.7	2.7	2.7	2.7	2.7	2.8	2.5	2.5	2.5	
10. *	2.5	2.5	2.7	2.7	2.7	2.7	2.7	2.7	2.7	2.7	2.7	2.7	2.7	2.7	2.7	2.5	2.5	2.5	
20. *	2.5	2.5	2.5	2.7	2.7	2.7	2.7	2.7	2.7	2.7	2.7	2.7	2.7	2.7	2.7	2.5	2.5	2.5	
30. *	2.5	2.5	2.5	2.5	2.5	2.7	2.7	2.7	2.7	2.7	2.7	2.7	2.7	2.7	2.8	2.5	2.5	2.5	
40. *	2.5	2.5	2.5	2.5	2.5	2.5	2.5	2.5	2.7	2.7	2.7	2.7	2.7	2.7	2.7	2.8	2.5	2.5	
50. *	2.5	2.5	2.5	2.5	2.5	2.5	2.5	2.5	2.5	2.5	2.5	2.7	2.7	2.7	2.8	2.8	2.5	2.5	
60. *	2.5	2.5	2.5	2.5	2.5	2.5	2.5	2.5	2.5	2.5	2.5	2.5	2.5	2.7	2.8	2.8	2.5	2.5	
70. *	2.5	2.5	2.5	2.5	2.5	2.5	2.5	2.5	2.5	2.5	2.5	2.5	2.5	2.5	2.7	2.8	2.5	2.5	
80. *	2.5	2.5	2.5	2.5	2.5	2.5	2.5	2.5	2.5	2.5	2.5	2.5	2.5	2.5	2.5	2.7	2.5	2.5	
90. *	2.5	2.5	2.5	2.5	2.5	2.5	2.5	2.5	2.5	2.5	2.5	2.5	2.5	2.5	2.5	2.5	2.5	2.5	

```
2.5    2.5    2.5
 100.  *    2.5    2.5    2.5    2.5    2.5    2.5    2.5    2.5
2.5    2.5    2.5    2.5    2.5    2.5    2.5    2.5    2.5
2.5    2.5    2.5
 110.  *    2.5    2.5    2.5    2.5    2.5    2.5    2.5    2.5
2.5    2.5    2.5    2.5    2.5    2.5    2.5    2.5    2.5
2.5    2.5    2.5
 120.  *    2.5    2.5    2.5    2.5    2.5    2.5    2.5    2.5
2.5    2.5    2.5    2.5    2.5    2.5    2.5    2.5    2.5
2.5    2.5    2.5
 130.  *    2.5    2.5    2.5    2.5    2.5    2.5    2.5    2.5
2.5    2.5    2.5    2.5    2.5    2.5    2.5    2.5    2.5
2.5    2.5    2.5
 140.  *    2.5    2.5    2.5    2.5    2.5    2.5    2.5    2.5
2.5    2.5    2.5    2.5    2.5    2.5    2.5    2.5    2.5
2.5    2.5    2.5
 150.  *    2.5    2.5    2.5    2.5    2.5    2.5    2.5    2.5
2.5    2.5    2.5    2.5    2.5    2.5    2.5    2.5    2.5
2.5    2.5    2.5
 160.  *    2.5    2.5    2.5    2.5    2.5    2.5    2.5    2.5
2.5    2.5    2.5    2.5    2.5    2.5    2.5    2.5    2.5
2.5    2.5    2.5
 170.  *    2.5    2.5    2.5    2.5    2.5    2.5    2.5    2.5
2.5    2.5    2.5    2.5    2.5    2.5    2.5    2.5    2.5
2.5    2.5    2.5
 180.  *    2.5    2.5    2.5    2.5    2.5    2.5    2.5    2.5
2.5    2.5    2.5    2.5    2.5    2.5    2.5    2.5    2.5
2.5    2.5    2.5
 190.  *    2.5    2.5    2.5    2.5    2.5    2.5    2.5    2.5
2.5    2.5    2.5    2.5    2.5    2.5    2.5    2.5    2.5
2.5    2.5    2.5
 200.  *    2.5    2.5    2.5    2.5    2.5    2.5    2.5    2.5
2.5    2.5    2.5    2.5    2.5    2.5    2.5    2.5    2.5
2.5    2.5    2.5
 210.  *    2.5    2.5    2.5    2.5    2.5    2.5    2.5    2.5
2.5    2.5    2.5    2.5    2.5    2.5    2.5    2.5    2.5
2.5    2.5    2.5
 220.  *    2.5    2.5    2.5    2.5    2.5    2.5    2.5    2.5
2.5    2.5    2.5    2.5    2.5    2.5    2.5    2.5    2.5
2.5    2.5    2.5
 230.  *    2.5    2.5    2.5    2.5    2.5    2.5    2.5    2.5
2.5    2.5    2.5    2.5    2.5    2.5    2.5    2.5    2.5
2.5    2.5    2.5
 240.  *    2.5    2.5    2.5    2.5    2.5    2.5    2.5    2.5
2.5    2.5    2.5    2.5    2.5    2.5    2.5    2.5    2.5
2.5    2.5    2.5
 250.  *    2.5    2.5    2.5    2.5    2.5    2.5    2.5    2.5
2.5    2.5    2.5    2.5    2.5    2.5    2.5    2.5    2.5
2.5    2.5    2.5
 260.  *    2.5    2.5    2.5    2.5    2.5    2.5    2.5    2.5
2.5    2.5    2.5    2.5    2.5    2.5    2.5    2.5    2.5
2.5    2.5    2.5
```

```
 270.   *    2.5    2.5    2.5    2.5    2.5    2.5    2.5    2.5
2.5    2.5    2.5    2.5    2.5    2.5    2.5    2.8    2.5
2.5    2.5    2.5
 280.   *    2.5    2.5    2.5    2.5    2.5    2.5    2.5    2.5
2.5    2.5    2.5    2.7    2.8    2.8    2.8    2.8    2.5
2.5    2.5    2.5
 290.   *    2.5    2.5    2.5    2.5    2.5    2.5    2.5    2.5
2.5    2.7    2.7    2.8    2.8    2.8    2.8    2.8    2.5
2.5    2.5    2.5
 300.   *    2.5    2.5    2.5    2.5    2.5    2.5    2.5    2.5
2.7    2.7    2.7    2.7    2.7    2.7    2.8    2.8    2.5
2.5    2.5    2.5
 310.   *    2.5    2.5    2.5    2.5    2.7    2.7    2.7    2.7
2.7    2.7    2.7    2.7    2.7    2.7    2.8    2.8    2.5
2.5    2.5    2.5
 320.   *    2.5    2.5    2.7    2.7    2.7    2.7    2.7    2.7
2.7    2.7    2.7    2.7    2.7    2.7    2.7    2.8    2.5
2.5    2.5    2.5
 330.   *    2.5    2.5    2.7    2.7    2.7    2.7    2.7    2.7
2.7    2.7    2.7    2.7    2.7    2.7    2.7    2.8    2.5
2.5    2.5    2.5
 340.   *    2.5    2.5    2.7    2.7    2.7    2.7    2.7    2.7
2.7    2.7    2.7    2.7    2.7    2.7    2.7    2.7    2.5
2.5    2.5    2.5
 350.   *    2.5    2.7    2.7    2.7    2.7    2.7    2.7    2.7
2.7    2.7    2.7    2.7    2.7    2.7    2.7    2.7    2.5
2.5    2.5    2.5
 360.   *    2.5    2.7    2.7    2.7    2.7    2.7    2.7    2.7
2.7    2.7    2.7    2.7    2.7    2.7    2.7    2.8    2.5
2.5    2.5    2.5
 ------
*-------------------------------------------------------------------
-------------------------------------------------------------------
-----------
 MAX    *    2.5    2.7    2.7    2.7    2.7    2.7    2.7    2.7
2.7    2.7    2.7    2.8    2.8    2.8    2.8    2.8    2.5
2.5    2.5    2.5
 DEGR.  *      0      0      0      0      0      0      0      0
0      0      0    290    280    280     50      0      0      0
0      0
```

MODEL RESULTS

REMARKS : In search of the angle corresponding to the maximum concentration, only the first angle, of the angles with same maximum concentrations, is indicated as maximum.

WIND ANGLE RANGE: .-360.

WIND ANGLE (DEGR)	*	CONCENTRATION (PPM)							
REC1641	REC1642	REC1643	REC1644	REC1645	REC1646	REC1647	REC1648	REC1649	REC1650
REC1651	REC1652	REC1653	REC1654	REC1655	REC1656	REC1657	REC1658	REC1659	REC1660
.	*	2.5	2.5	2.7	2.7	2.7	2.7	2.7	2.7
2.7	2.7	2.7	2.7	2.7	2.7	2.7	2.7	2.8	
2.5	2.5	2.5							
10.	*	2.5	2.5	2.5	2.7	2.7	2.7	2.7	2.7
2.7	2.7	2.7	2.7	2.7	2.7	2.7	2.7	2.7	
2.5	2.5	2.5							
20.	*	2.5	2.5	2.5	2.5	2.7	2.7	2.7	2.7
2.7	2.7	2.7	2.7	2.7	2.7	2.7	2.7	2.7	
2.5	2.5	2.5							
30.	*	2.5	2.5	2.5	2.5	2.5	2.5	2.5	2.7
2.7	2.7	2.7	2.7	2.7	2.7	2.7	2.7	2.8	
2.5	2.5	2.5							
40.	*	2.5	2.5	2.5	2.5	2.5	2.5	2.5	2.5
2.5	2.5	2.7	2.7	2.7	2.7	2.7	2.7	2.8	
2.5	2.5	2.5							
50.	*	2.5	2.5	2.5	2.5	2.5	2.5	2.5	2.5
2.5	2.5	2.5	2.5	2.5	2.7	2.7	2.7	2.8	
2.5	2.5	2.5							
60.	*	2.5	2.5	2.5	2.5	2.5	2.5	2.5	2.5
2.5	2.5	2.5	2.5	2.5	2.5	2.7	2.7	2.8	
2.5	2.5	2.5							
70.	*	2.5	2.5	2.5	2.5	2.5	2.5	2.5	2.5
2.5	2.5	2.5	2.5	2.5	2.5	2.5	2.5	2.8	
2.5	2.5	2.5							
80.	*	2.5	2.5	2.5	2.5	2.5	2.5	2.5	2.5
2.5	2.5	2.5	2.5	2.5	2.5	2.5	2.5	2.7	
2.5	2.5	2.5							
90.	*	2.5	2.5	2.5	2.5	2.5	2.5	2.5	2.5
2.5	2.5	2.5	2.5	2.5	2.5	2.5	2.5	2.5	

```
2.5    2.5    2.5
 100.  *    2.5    2.5    2.5    2.5    2.5    2.5    2.5    2.5
2.5    2.5    2.5    2.5    2.5    2.5    2.5    2.5    2.5
2.5    2.5    2.5
 110.  *    2.5    2.5    2.5    2.5    2.5    2.5    2.5    2.5
2.5    2.5    2.5    2.5    2.5    2.5    2.5    2.5    2.5
2.5    2.5    2.5
 120.  *    2.5    2.5    2.5    2.5    2.5    2.5    2.5    2.5
2.5    2.5    2.5    2.5    2.5    2.5    2.5    2.5    2.5
2.5    2.5    2.5
 130.  *    2.5    2.5    2.5    2.5    2.5    2.5    2.5    2.5
2.5    2.5    2.5    2.5    2.5    2.5    2.5    2.5    2.5
2.5    2.5    2.5
 140.  *    2.5    2.5    2.5    2.5    2.5    2.5    2.5    2.5
2.5    2.5    2.5    2.5    2.5    2.5    2.5    2.5    2.5
2.5    2.5    2.5
 150.  *    2.5    2.5    2.5    2.5    2.5    2.5    2.5    2.5
2.5    2.5    2.5    2.5    2.5    2.5    2.5    2.5    2.5
2.5    2.5    2.5
 160.  *    2.5    2.5    2.5    2.5    2.5    2.5    2.5    2.5
2.5    2.5    2.5    2.5    2.5    2.5    2.5    2.5    2.5
2.5    2.5    2.5
 170.  *    2.5    2.5    2.5    2.5    2.5    2.5    2.5    2.5
2.5    2.5    2.5    2.5    2.5    2.5    2.5    2.5    2.5
2.5    2.5    2.5
 180.  *    2.5    2.5    2.5    2.5    2.5    2.5    2.5    2.5
2.5    2.5    2.5    2.5    2.5    2.5    2.5    2.5    2.5
2.5    2.5    2.5
 190.  *    2.5    2.5    2.5    2.5    2.5    2.5    2.5    2.5
2.5    2.5    2.5    2.5    2.5    2.5    2.5    2.5    2.5
2.5    2.5    2.5
 200.  *    2.5    2.5    2.5    2.5    2.5    2.5    2.5    2.5
2.5    2.5    2.5    2.5    2.5    2.5    2.5    2.5    2.5
2.5    2.5    2.5
 210.  *    2.5    2.5    2.5    2.5    2.5    2.5    2.5    2.5
2.5    2.5    2.5    2.5    2.5    2.5    2.5    2.5    2.5
2.5    2.5    2.5
 220.  *    2.5    2.5    2.5    2.5    2.5    2.5    2.5    2.5
2.5    2.5    2.5    2.5    2.5    2.5    2.5    2.5    2.5
2.5    2.5    2.5
 230.  *    2.5    2.5    2.5    2.5    2.5    2.5    2.5    2.5
2.5    2.5    2.5    2.5    2.5    2.5    2.5    2.5    2.5
2.5    2.5    2.5
 240.  *    2.5    2.5    2.5    2.5    2.5    2.5    2.5    2.5
2.5    2.5    2.5    2.5    2.5    2.5    2.5    2.5    2.5
2.5    2.5    2.5
 250.  *    2.5    2.5    2.5    2.5    2.5    2.5    2.5    2.5
2.5    2.5    2.5    2.5    2.5    2.5    2.5    2.5    2.5
2.5    2.5    2.5
 260.  *    2.5    2.5    2.5    2.5    2.5    2.5    2.5    2.5
2.5    2.5    2.5    2.5    2.5    2.5    2.5    2.5    2.5
2.5    2.5    2.5
```

```
 270.   *    2.5    2.5    2.5    2.5    2.5    2.5    2.5    2.5
2.5    2.5    2.5    2.5    2.5    2.5    2.5    2.5    2.8
2.5    2.5    2.5
 280.   *    2.5    2.5    2.5    2.5    2.5    2.5    2.5    2.5
2.5    2.5    2.5    2.5    2.5    2.7    2.8    2.8    2.8
2.5    2.5    2.5
 290.   *    2.5    2.5    2.5    2.5    2.5    2.5    2.5    2.5
2.5    2.5    2.7    2.8    2.8    2.8    2.7    2.8    2.8
2.5    2.5    2.5
 300.   *    2.5    2.5    2.5    2.5    2.5    2.5    2.5    2.5
2.7    2.7    2.7    2.7    2.7    2.7    2.7    2.8    2.8
2.5    2.5    2.5
 310.   *    2.5    2.5    2.5    2.5    2.5    2.7    2.7    2.7
2.7    2.7    2.7    2.7    2.7    2.7    2.7    2.8    2.8
2.5    2.5    2.5
 320.   *    2.5    2.5    2.7    2.7    2.7    2.7    2.7    2.7
2.7    2.7    2.7    2.7    2.7    2.7    2.7    2.7    2.8
2.5    2.5    2.5
 330.   *    2.5    2.5    2.5    2.7    2.7    2.7    2.7    2.7
2.7    2.7    2.7    2.7    2.7    2.7    2.7    2.7    2.8
2.5    2.5    2.5
 340.   *    2.5    2.5    2.5    2.7    2.7    2.7    2.7    2.7
2.7    2.7    2.7    2.7    2.7    2.7    2.7    2.7    2.7
2.5    2.5    2.5
 350.   *    2.5    2.5    2.7    2.7    2.7    2.7    2.7    2.7
2.7    2.7    2.7    2.7    2.7    2.7    2.7    2.7    2.7
2.5    2.5    2.5
 360.   *    2.5    2.5    2.7    2.7    2.7    2.7    2.7    2.7
2.7    2.7    2.7    2.7    2.7    2.7    2.7    2.7    2.8
2.5    2.5    2.5
 ------
*-------------------------------------------------------------------
-------------------------------------------------------------------
-----------
 MAX    *    2.5    2.5    2.7    2.7    2.7    2.7    2.7    2.7
2.7    2.7    2.7    2.8    2.8    2.8    2.8    2.8    2.8
2.5    2.5    2.5
 DEGR.  *      0      0      0      0      0      0      0      0
0      0      0    290    290    290    280    280      0      0
0      0
```

MODEL RESULTS

REMARKS : In search of the angle corresponding to the maximum concentration, only the first angle, of the angles with same maximum concentrations, is indicated as maximum.

WIND ANGLE RANGE: .-360.

WIND * CONCENTRATION
ANGLE * (PPM)
(DEGR)*

REC1661	REC1662	REC1663	REC1664	REC1665	REC1666	REC1667	REC1668	REC1669	REC1670	REC1671	REC1672	REC1673	REC1674	REC1675	REC1676	REC1677	REC1678	REC1679	REC1680
. *	2.5	2.5	2.5	2.5	2.7	2.7	2.7	2.7	2.7	2.7	2.7	2.7	2.7	2.7	2.7	2.8	2.5	2.5
10. *	2.5	2.5	2.5	2.5	2.5	2.7	2.7	2.7	2.7	2.7	2.7	2.7	2.7	2.7	2.7	2.7	2.5	2.5
20. *	2.5	2.5	2.5	2.5	2.5	2.5	2.7	2.7	2.7	2.7	2.7	2.7	2.7	2.7	2.7	2.7	2.5	2.5
30. *	2.5	2.5	2.5	2.5	2.5	2.5	2.5	2.5	2.5	2.5	2.7	2.7	2.7	2.7	2.7	2.7	2.5	2.5
40. *	2.5	2.5	2.5	2.5	2.5	2.5	2.5	2.5	2.5	2.5	2.5	2.7	2.7	2.7	2.7	2.7	2.5	2.5
50. *	2.5	2.5	2.5	2.5	2.5	2.5	2.5	2.5	2.5	2.5	2.5	2.5	2.5	2.5	2.7	2.7	2.5	2.5
60. *	2.5	2.5	2.5	2.5	2.5	2.5	2.5	2.5	2.5	2.5	2.5	2.5	2.5	2.5	2.5	2.7	2.5	2.5
70. *	2.5	2.5	2.5	2.5	2.5	2.5	2.5	2.5	2.5	2.5	2.5	2.5	2.5	2.5	2.5	2.5	2.5	2.5
80. *	2.5	2.5	2.5	2.5	2.5	2.5	2.5	2.5	2.5	2.5	2.5	2.5	2.5	2.5	2.5	2.5	2.5	2.5
90. *	2.5	2.5	2.5	2.5	2.5	2.5	2.5	2.5	2.5	2.5	2.5	2.5	2.5	2.5	2.5	2.5	2.5	2.5

```
2.5    2.5    2.5
 100.  *    2.5    2.5    2.5    2.5    2.5    2.5    2.5    2.5
2.5    2.5    2.5    2.5    2.5    2.5    2.5    2.5    2.5
2.5    2.5    2.5
 110.  *    2.5    2.5    2.5    2.5    2.5    2.5    2.5    2.5
2.5    2.5    2.5    2.5    2.5    2.5    2.5    2.5    2.5
2.5    2.5    2.5
 120.  *    2.5    2.5    2.5    2.5    2.5    2.5    2.5    2.5
2.5    2.5    2.5    2.5    2.5    2.5    2.5    2.5    2.5
2.5    2.5    2.5
 130.  *    2.5    2.5    2.5    2.5    2.5    2.5    2.5    2.5
2.5    2.5    2.5    2.5    2.5    2.5    2.5    2.5    2.5
2.5    2.5    2.5
 140.  *    2.5    2.5    2.5    2.5    2.5    2.5    2.5    2.5
2.5    2.5    2.5    2.5    2.5    2.5    2.5    2.5    2.5
2.5    2.5    2.5
 150.  *    2.5    2.5    2.5    2.5    2.5    2.5    2.5    2.5
2.5    2.5    2.5    2.5    2.5    2.5    2.5    2.5    2.5
2.5    2.5    2.5
 160.  *    2.5    2.5    2.5    2.5    2.5    2.5    2.5    2.5
2.5    2.5    2.5    2.5    2.5    2.5    2.5    2.5    2.5
2.5    2.5    2.5
 170.  *    2.5    2.5    2.5    2.5    2.5    2.5    2.5    2.5
2.5    2.5    2.5    2.5    2.5    2.5    2.5    2.5    2.5
2.5    2.5    2.5
 180.  *    2.5    2.5    2.5    2.5    2.5    2.5    2.5    2.5
2.5    2.5    2.5    2.5    2.5    2.5    2.5    2.5    2.5
2.5    2.5    2.5
 190.  *    2.5    2.5    2.5    2.5    2.5    2.5    2.5    2.5
2.5    2.5    2.5    2.5    2.5    2.5    2.5    2.5    2.5
2.5    2.5    2.5
 200.  *    2.5    2.5    2.5    2.5    2.5    2.5    2.5    2.5
2.5    2.5    2.5    2.5    2.5    2.5    2.5    2.5    2.5
2.5    2.5    2.5
 210.  *    2.5    2.5    2.5    2.5    2.5    2.5    2.5    2.5
2.5    2.5    2.5    2.5    2.5    2.5    2.5    2.5    2.5
2.5    2.5    2.5
 220.  *    2.5    2.5    2.5    2.5    2.5    2.5    2.5    2.5
2.5    2.5    2.5    2.5    2.5    2.5    2.5    2.5    2.5
2.5    2.5    2.5
 230.  *    2.5    2.5    2.5    2.5    2.5    2.5    2.5    2.5
2.5    2.5    2.5    2.5    2.5    2.5    2.5    2.5    2.5
2.5    2.5    2.5
 240.  *    2.5    2.5    2.5    2.5    2.5    2.5    2.5    2.5
2.5    2.5    2.5    2.5    2.5    2.5    2.5    2.5    2.5
2.5    2.5    2.5
 250.  *    2.5    2.5    2.5    2.5    2.5    2.5    2.5    2.5
2.5    2.5    2.5    2.5    2.5    2.5    2.5    2.5    2.5
2.5    2.5    2.5
 260.  *    2.5    2.5    2.5    2.5    2.5    2.5    2.5    2.5
2.5    2.5    2.5    2.5    2.5    2.5    2.5    2.5    2.5
2.5    2.5    2.5
```

```
 270.   *    2.5    2.5    2.5    2.5    2.5    2.5    2.5    2.5
2.5    2.5    2.5    2.5    2.5    2.5    2.5    2.5    2.5
2.7    2.5    2.5
 280.   *    2.5    2.5    2.5    2.5    2.5    2.5    2.5    2.5
2.5    2.5    2.5    2.5    2.5    2.7    2.7    2.8    2.8
2.8    2.5    2.5
 290.   *    2.5    2.5    2.5    2.5    2.5    2.5    2.5    2.5
2.5    2.5    2.5    2.7    2.8    2.8    2.7    2.7    2.8
2.8    2.5    2.5
 300.   *    2.5    2.5    2.5    2.5    2.5    2.5    2.5    2.5
2.7    2.7    2.7    2.7    2.7    2.7    2.7    2.7    2.8
2.8    2.5    2.5
 310.   *    2.5    2.5    2.5    2.5    2.5    2.7    2.7    2.7
2.7    2.7    2.7    2.7    2.7    2.7    2.7    2.7    2.8
2.8    2.5    2.5
 320.   *    2.5    2.5    2.5    2.7    2.7    2.7    2.7    2.7
2.7    2.7    2.7    2.7    2.7    2.7    2.7    2.7    2.7
2.8    2.5    2.5
 330.   *    2.5    2.5    2.5    2.7    2.7    2.7    2.7    2.7
2.7    2.7    2.7    2.7    2.7    2.7    2.7    2.7    2.7
2.8    2.5    2.5
 340.   *    2.5    2.5    2.5    2.5    2.7    2.7    2.7    2.7
2.7    2.7    2.7    2.7    2.7    2.7    2.7    2.7    2.7
2.7    2.5    2.5
 350.   *    2.5    2.5    2.5    2.7    2.7    2.7    2.7    2.7
2.7    2.7    2.7    2.7    2.7    2.7    2.7    2.7    2.7
2.7    2.5    2.5
 360.   *    2.5    2.5    2.5    2.5    2.7    2.7    2.7    2.7
2.7    2.7    2.7    2.7    2.7    2.7    2.7    2.7    2.7
2.8    2.5    2.5
 ------
*-------------------------------------------------------------------
-------------------------------------------------------------------
-----------
 MAX    *    2.5    2.5    2.5    2.7    2.7    2.7    2.7    2.7
2.7    2.7    2.7    2.7    2.8    2.8    2.7    2.8    2.8
2.8    2.5    2.5
 DEGR.  *      0      0      0    320      0      0      0      0
0      0      0      0    290    290      0    280    280      0
0      0
```

MODEL RESULTS

REMARKS : In search of the angle corresponding to the maximum concentration, only the first angle, of the angles with same maximum concentrations, is indicated as maximum.

WIND ANGLE RANGE: .-360.

WIND * CONCENTRATION
ANGLE * (PPM)
(DEGR)*

REC1681	REC1682	REC1683	REC1684	REC1685	REC1686	REC1687	REC1688	REC1689	REC1690	REC1691	REC1692	REC1693	REC1694	REC1695	REC1696	REC1697	REC1698	REC1699	REC1700
. *	2.5	2.5	2.5	2.5	2.5	2.7	2.7	2.7	2.7	2.7	2.7	2.7	2.7	2.7	2.7	2.7	2.8	2.5	
10. *	2.5	2.5	2.5	2.5	2.5	2.5	2.7	2.7	2.7	2.7	2.7	2.7	2.7	2.7	2.7	2.7	2.7	2.5	
20. *	2.5	2.5	2.5	2.5	2.5	2.5	2.5	2.5	2.5	2.7	2.7	2.7	2.7	2.7	2.7	2.7	2.7	2.5	
30. *	2.5	2.5	2.5	2.5	2.5	2.5	2.5	2.5	2.5	2.5	2.5	2.5	2.7	2.7	2.7	2.7	2.7	2.5	
40. *	2.5	2.5	2.5	2.5	2.5	2.5	2.5	2.5	2.5	2.5	2.5	2.5	2.5	2.5	2.5	2.7	2.7	2.5	
50. *	2.5	2.5	2.5	2.5	2.5	2.5	2.5	2.5	2.5	2.5	2.5	2.5	2.5	2.5	2.5	2.5	2.8	2.5	
60. *	2.5	2.5	2.5	2.5	2.5	2.5	2.5	2.5	2.5	2.5	2.5	2.5	2.5	2.5	2.5	2.5	2.8	2.5	
70. *	2.5	2.5	2.5	2.5	2.5	2.5	2.5	2.5	2.5	2.5	2.5	2.5	2.5	2.5	2.5	2.5	2.5	2.5	
80. *	2.5	2.5	2.5	2.5	2.5	2.5	2.5	2.5	2.5	2.5	2.5	2.5	2.5	2.5	2.5	2.5	2.5	2.5	
90. *	2.5	2.5	2.5	2.5	2.5	2.5	2.5	2.5	2.5	2.5	2.5	2.5	2.5	2.5	2.5	2.5	2.5	2.5	

```
2.5    2.5    2.5
 100.  *    2.5    2.5    2.5    2.5    2.5    2.5    2.5    2.5
2.5    2.5    2.5    2.5    2.5    2.5    2.5    2.5    2.5
2.5    2.5    2.5
 110.  *    2.5    2.5    2.5    2.5    2.5    2.5    2.5    2.5
2.5    2.5    2.5    2.5    2.5    2.5    2.5    2.5    2.5
2.5    2.5    2.5
 120.  *    2.5    2.5    2.5    2.5    2.5    2.5    2.5    2.5
2.5    2.5    2.5    2.5    2.5    2.5    2.5    2.5    2.5
2.5    2.5    2.5
 130.  *    2.5    2.5    2.5    2.5    2.5    2.5    2.5    2.5
2.5    2.5    2.5    2.5    2.5    2.5    2.5    2.5    2.5
2.5    2.5    2.5
 140.  *    2.5    2.5    2.5    2.5    2.5    2.5    2.5    2.5
2.5    2.5    2.5    2.5    2.5    2.5    2.5    2.5    2.5
2.5    2.5    2.5
 150.  *    2.5    2.5    2.5    2.5    2.5    2.5    2.5    2.5
2.5    2.5    2.5    2.5    2.5    2.5    2.5    2.5    2.5
2.5    2.5    2.5
 160.  *    2.5    2.5    2.5    2.5    2.5    2.5    2.5    2.5
2.5    2.5    2.5    2.5    2.5    2.5    2.5    2.5    2.5
2.5    2.5    2.5
 170.  *    2.5    2.5    2.5    2.5    2.5    2.5    2.5    2.5
2.5    2.5    2.5    2.5    2.5    2.5    2.5    2.5    2.5
2.5    2.5    2.5
 180.  *    2.5    2.5    2.5    2.5    2.5    2.5    2.5    2.5
2.5    2.5    2.5    2.5    2.5    2.5    2.5    2.5    2.5
2.5    2.5    2.5
 190.  *    2.5    2.5    2.5    2.5    2.5    2.5    2.5    2.5
2.5    2.5    2.5    2.5    2.5    2.5    2.5    2.5    2.5
2.5    2.5    2.5
 200.  *    2.5    2.5    2.5    2.5    2.5    2.5    2.5    2.5
2.5    2.5    2.5    2.5    2.5    2.5    2.5    2.5    2.5
2.5    2.5    2.5
 210.  *    2.5    2.5    2.5    2.5    2.5    2.5    2.5    2.5
2.5    2.5    2.5    2.5    2.5    2.5    2.5    2.5    2.5
2.5    2.5    2.5
 220.  *    2.5    2.5    2.5    2.5    2.5    2.5    2.5    2.5
2.5    2.5    2.5    2.5    2.5    2.5    2.5    2.5    2.5
2.5    2.5    2.5
 230.  *    2.5    2.5    2.5    2.5    2.5    2.5    2.5    2.5
2.5    2.5    2.5    2.5    2.5    2.5    2.5    2.5    2.5
2.5    2.5    2.5
 240.  *    2.5    2.5    2.5    2.5    2.5    2.5    2.5    2.5
2.5    2.5    2.5    2.5    2.5    2.5    2.5    2.5    2.5
2.5    2.5    2.5
 250.  *    2.5    2.5    2.5    2.5    2.5    2.5    2.5    2.5
2.5    2.5    2.5    2.5    2.5    2.5    2.5    2.5    2.5
2.5    2.5    2.5
 260.  *    2.5    2.5    2.5    2.5    2.5    2.5    2.5    2.5
2.5    2.5    2.5    2.5    2.5    2.5    2.5    2.5    2.5
2.5    2.5    2.5
```

```
 270.   *    2.5    2.5    2.5    2.5    2.5    2.5    2.5    2.5
2.5    2.5    2.5    2.5    2.5    2.5    2.5    2.5    2.5
2.5    2.7    2.5
 280.   *    2.5    2.5    2.5    2.5    2.5    2.5    2.5    2.5
2.5    2.5    2.5    2.5    2.5    2.5    2.7    2.7    2.8
2.8    2.8    2.5
 290.   *    2.5    2.5    2.5    2.5    2.5    2.5    2.5    2.5
2.5    2.5    2.5    2.7    2.5    2.7    2.7    2.7    2.7
2.8    2.8    2.5
 300.   *    2.5    2.5    2.5    2.5    2.5    2.5    2.5    2.5
2.5    2.7    2.7    2.7    2.7    2.7    2.7    2.7    2.7
2.8    2.8    2.5
 310.   *    2.5    2.5    2.5    2.5    2.5    2.5    2.7    2.7
2.7    2.7    2.7    2.7    2.7    2.7    2.7    2.7    2.7
2.8    2.8    2.5
 320.   *    2.5    2.5    2.5    2.5    2.7    2.7    2.7    2.7
2.7    2.7    2.7    2.7    2.7    2.7    2.7    2.7    2.7
2.7    2.8    2.5
 330.   *    2.5    2.5    2.5    2.5    2.7    2.7    2.7    2.7
2.7    2.7    2.7    2.7    2.7    2.7    2.7    2.7    2.7
2.7    2.8    2.5
 340.   *    2.5    2.5    2.5    2.5    2.5    2.7    2.7    2.7
2.7    2.7    2.7    2.7    2.7    2.7    2.7    2.7    2.7
2.7    2.7    2.5
 350.   *    2.5    2.5    2.5    2.5    2.7    2.7    2.7    2.7
2.7    2.7    2.7    2.7    2.7    2.7    2.7    2.7    2.7
2.7    2.7    2.5
 360.   *    2.5    2.5    2.5    2.5    2.5    2.7    2.7    2.7
2.7    2.7    2.7    2.7    2.7    2.7    2.7    2.7    2.7
2.7    2.8    2.5
 ------
*-------------------------------------------------------------------
-------------------------------------------------------------------
-----------
 MAX    *    2.5    2.5    2.5    2.5    2.7    2.7    2.7    2.7
2.7    2.7    2.7    2.7    2.7    2.7    2.7    2.7    2.8
2.8    2.8    2.5
 DEGR.  *      0      0      0      0    320      0      0      0
0      0      0      0      0      0      0      0    280    280
0      0
```

MODEL RESULTS

REMARKS : In search of the angle corresponding to the maximum concentration, only the first angle, of the angles with same maximum concentrations, is indicated as maximum.

WIND ANGLE RANGE: .-360.

WIND ANGLE (DEGR)	*	CONCENTRATION (PPM)							
		REC1701	REC1702	REC1703	REC1704	REC1705	REC1706	REC1707	REC1708
.	*	2.5	2.5	2.5	2.5	2.5	2.5	2.7	2.7
10.	*	2.5	2.5	2.5	2.5	2.5	2.5	2.5	2.5
20.	*	2.5	2.5	2.5	2.5	2.5	2.5	2.5	2.5
30.	*	2.5	2.5	2.5	2.5	2.5	2.5	2.5	2.5
40.	*	2.5	2.5	2.5	2.5	2.5	2.5	2.5	2.5
50.	*	2.5	2.5	2.5	2.5	2.5	2.5	2.5	2.5
60.	*	2.5	2.5	2.5	2.5	2.5	2.5	2.5	2.5
70.	*	2.5	2.5	2.5	2.5	2.5	2.5	2.5	2.5
80.	*	2.5	2.5	2.5	2.5	2.5	2.5	2.5	2.5
90.	*	2.5	2.5	2.5	2.5	2.5	2.5	2.5	2.5

WIND ANGLE (DEGR)	*	CONCENTRATION (PPM)							
		REC1709	REC1710	REC1711	REC1712	REC1713	REC1714	REC1715	REC1716
.	*	2.7	2.7	2.7	2.7	2.7	2.7	2.7	2.7
10.	*	2.7	2.7	2.7	2.7	2.7	2.7	2.7	2.7
20.	*	2.7	2.7	2.7	2.7	2.7	2.7	2.7	2.7
30.	*	2.7	2.7	2.7	2.7	2.7	2.7	2.7	2.7
40.	*	2.7	2.7	2.7	2.7	2.7	2.7	2.7	2.7
50.	*	2.5	2.5	2.7	2.7	2.7	2.7	2.7	2.7
60.	*	2.5	2.5	2.5	2.5	2.5	2.5	2.5	2.5
70.	*	2.5	2.5	2.5	2.5	2.5	2.5	2.5	2.5
80.	*	2.5	2.5	2.5	2.5	2.5	2.5	2.5	2.5
90.	*	2.5	2.5	2.5	2.5	2.5	2.5	2.5	2.5

WIND ANGLE (DEGR)	*	CONCENTRATION (PPM)			
		REC1717	REC1718	REC1719	REC1720
.	*	2.7	2.7	2.7	2.8
10.	*	2.7	2.7	2.7	2.7
20.	*	2.7	2.7	2.7	2.7
30.	*	2.7	2.7	2.7	2.7
40.	*	2.7	2.7	2.7	2.7
50.	*	2.5	2.5	2.5	2.7
60.	*	2.5	2.5	2.5	2.5
70.	*	2.5	2.5	2.5	2.5
80.	*	2.5	2.5	2.5	2.5
90.	*	2.5	2.5	2.5	2.5

```
2.5    2.5    2.5
 100.  *    2.5    2.5    2.5    2.5    2.5    2.5    2.5    2.5
2.5    2.5    2.5    2.5    2.5    2.5    2.5    2.5    2.5
2.5    2.5    2.5
 110.  *    2.5    2.5    2.5    2.5    2.5    2.5    2.5    2.5
2.5    2.5    2.5    2.5    2.5    2.5    2.5    2.5    2.5
2.5    2.5    2.5
 120.  *    2.5    2.5    2.5    2.5    2.5    2.5    2.5    2.5
2.5    2.5    2.5    2.5    2.5    2.5    2.5    2.5    2.5
2.5    2.5    2.5
 130.  *    2.5    2.5    2.5    2.5    2.5    2.5    2.5    2.5
2.5    2.5    2.5    2.5    2.5    2.5    2.5    2.5    2.5
2.5    2.5    2.5
 140.  *    2.5    2.5    2.5    2.5    2.5    2.5    2.5    2.5
2.5    2.5    2.5    2.5    2.5    2.5    2.5    2.5    2.5
2.5    2.5    2.5
 150.  *    2.5    2.5    2.5    2.5    2.5    2.5    2.5    2.5
2.5    2.5    2.5    2.5    2.5    2.5    2.5    2.5    2.5
2.5    2.5    2.5
 160.  *    2.5    2.5    2.5    2.5    2.5    2.5    2.5    2.5
2.5    2.5    2.5    2.5    2.5    2.5    2.5    2.5    2.5
2.5    2.5    2.5
 170.  *    2.5    2.5    2.5    2.5    2.5    2.5    2.5    2.5
2.5    2.5    2.5    2.5    2.5    2.5    2.5    2.5    2.5
2.5    2.5    2.5
 180.  *    2.5    2.5    2.5    2.5    2.5    2.5    2.5    2.5
2.5    2.5    2.5    2.5    2.5    2.5    2.5    2.5    2.5
2.5    2.5    2.5
 190.  *    2.5    2.5    2.5    2.5    2.5    2.5    2.5    2.5
2.5    2.5    2.5    2.5    2.5    2.5    2.5    2.5    2.5
2.5    2.5    2.5
 200.  *    2.5    2.5    2.5    2.5    2.5    2.5    2.5    2.5
2.5    2.5    2.5    2.5    2.5    2.5    2.5    2.5    2.5
2.5    2.5    2.5
 210.  *    2.5    2.5    2.5    2.5    2.5    2.5    2.5    2.5
2.5    2.5    2.5    2.5    2.5    2.5    2.5    2.5    2.5
2.5    2.5    2.5
 220.  *    2.5    2.5    2.5    2.5    2.5    2.5    2.5    2.5
2.5    2.5    2.5    2.5    2.5    2.5    2.5    2.5    2.5
2.5    2.5    2.5
 230.  *    2.5    2.5    2.5    2.5    2.5    2.5    2.5    2.5
2.5    2.5    2.5    2.5    2.5    2.5    2.5    2.5    2.5
2.5    2.5    2.5
 240.  *    2.5    2.5    2.5    2.5    2.5    2.5    2.5    2.5
2.5    2.5    2.5    2.5    2.5    2.5    2.5    2.5    2.5
2.5    2.5    2.5
 250.  *    2.5    2.5    2.5    2.5    2.5    2.5    2.5    2.5
2.5    2.5    2.5    2.5    2.5    2.5    2.5    2.5    2.5
2.5    2.5    2.5
 260.  *    2.5    2.5    2.5    2.5    2.5    2.5    2.5    2.5
2.5    2.5    2.5    2.5    2.5    2.5    2.5    2.5    2.5
2.5    2.5    2.5
```

```
 270.  *    2.5    2.5    2.5    2.5    2.5    2.5    2.5    2.5
2.5    2.5    2.5    2.5    2.5    2.5    2.5    2.5    2.5
2.5    2.5    2.8
 280.  *    2.5    2.5    2.5    2.5    2.5    2.5    2.5    2.5
2.5    2.5    2.5    2.5    2.5    2.5    2.5    2.7    2.8
2.8    2.8    2.8
 290.  *    2.5    2.5    2.5    2.5    2.5    2.5    2.5    2.5
2.5    2.5    2.5    2.5    2.5    2.7    2.7    2.7    2.7
2.8    2.8    2.8
 300.  *    2.5    2.5    2.5    2.5    2.5    2.5    2.5    2.5
2.5    2.7    2.7    2.7    2.7    2.7    2.7    2.7    2.7
2.7    2.8    2.8
 310.  *    2.5    2.5    2.5    2.5    2.5    2.5    2.7    2.7
2.7    2.7    2.7    2.7    2.7    2.7    2.7    2.7    2.7
2.7    2.8    2.8
 320.  *    2.5    2.5    2.5    2.5    2.5    2.7    2.7    2.7
2.7    2.7    2.7    2.7    2.7    2.7    2.7    2.7    2.7
2.7    2.7    2.8
 330.  *    2.5    2.5    2.5    2.5    2.5    2.7    2.7    2.7
2.7    2.7    2.7    2.7    2.7    2.7    2.7    2.7    2.7
2.7    2.7    2.8
 340.  *    2.5    2.5    2.5    2.5    2.5    2.5    2.7    2.7
2.7    2.7    2.7    2.7    2.7    2.7    2.7    2.7    2.7
2.7    2.7    2.7
 350.  *    2.5    2.5    2.5    2.5    2.5    2.7    2.7    2.7
2.7    2.7    2.7    2.7    2.7    2.7    2.7    2.7    2.7
2.7    2.7    2.7
 360.  *    2.5    2.5    2.5    2.5    2.5    2.5    2.7    2.7
2.7    2.7    2.7    2.7    2.7    2.7    2.7    2.7    2.7
2.7    2.7    2.8
 ------
*-------------------------------------------------------------------
-------------------------------------------------------------------
-----------
 MAX   *    2.5    2.5    2.5    2.5    2.5    2.7    2.7    2.7
2.7    2.7    2.7    2.7    2.7    2.7    2.7    2.7    2.8
2.8    2.8    2.8
 DEGR. *      0      0      0      0      0    320      0      0
0      0      0      0      0      0      0      0    280    280
280      0
```

MODEL RESULTS

REMARKS : In search of the angle corresponding to the maximum concentration, only the first angle, of the angles with same maximum concentrations, is indicated as maximum.

WIND ANGLE RANGE: .-360.

WIND ANGLE (DEGR)	*	CONCENTRATION (PPM)							
REC1721	REC1722	REC1723	REC1724	REC1725	REC1726	REC1727	REC1728	REC1729	REC1730
REC1731	REC1732	REC1733	REC1734	REC1735	REC1736	REC1737	REC1738	REC1739	REC1740
.	*	2.5	2.5	2.5	2.5	2.5	2.5	2.5	2.5
2.5	2.7	2.7	2.7	2.7	2.7	2.7	2.7	2.7	2.7
2.7	2.7	2.7							
10.	*	2.5	2.5	2.5	2.5	2.5	2.5	2.5	2.5
2.5	2.5	2.5	2.5	2.7	2.7	2.7	2.7	2.7	2.7
2.7	2.7	2.7							
20.	*	2.5	2.5	2.5	2.5	2.5	2.5	2.5	2.5
2.5	2.5	2.5	2.5	2.5	2.5	2.5	2.5	2.7	2.7
2.7	2.7	2.7							
30.	*	2.5	2.5	2.5	2.5	2.5	2.5	2.5	2.5
2.5	2.5	2.5	2.5	2.5	2.5	2.5	2.5	2.5	2.5
2.5	2.5	2.7							
40.	*	2.5	2.5	2.5	2.5	2.5	2.5	2.5	2.5
2.5	2.5	2.5	2.5	2.5	2.5	2.5	2.5	2.5	2.5
2.5	2.5	2.5							
50.	*	2.5	2.5	2.5	2.5	2.5	2.5	2.5	2.5
2.5	2.5	2.5	2.5	2.5	2.5	2.5	2.5	2.5	2.5
2.5	2.5	2.5							
60.	*	2.5	2.5	2.5	2.5	2.5	2.5	2.5	2.5
2.5	2.5	2.5	2.5	2.5	2.5	2.5	2.5	2.5	2.5
2.5	2.5	2.5							
70.	*	2.5	2.5	2.5	2.5	2.5	2.5	2.5	2.5
2.5	2.5	2.5	2.5	2.5	2.5	2.5	2.5	2.5	2.5
2.5	2.5	2.5							
80.	*	2.5	2.5	2.5	2.5	2.5	2.5	2.5	2.5
2.5	2.5	2.5	2.5	2.5	2.5	2.5	2.5	2.5	2.5
2.5	2.5	2.5							
90.	*	2.5	2.5	2.5	2.5	2.5	2.5	2.5	2.5
2.5	2.5	2.5	2.5	2.5	2.5	2.5	2.5	2.5	

```
2.5    2.5    2.5
 100.  *    2.5    2.5    2.5    2.5    2.5    2.5    2.5    2.5
2.5    2.5    2.5    2.5    2.5    2.5    2.5    2.5    2.5
2.5    2.5    2.5
 110.  *    2.5    2.5    2.5    2.5    2.5    2.5    2.5    2.5
2.5    2.5    2.5    2.5    2.5    2.5    2.5    2.5    2.5
2.5    2.5    2.5
 120.  *    2.5    2.5    2.5    2.5    2.5    2.5    2.5    2.5
2.5    2.5    2.5    2.5    2.5    2.5    2.5    2.5    2.5
2.5    2.5    2.5
 130.  *    2.5    2.5    2.5    2.5    2.5    2.5    2.5    2.5
2.5    2.5    2.5    2.5    2.5    2.5    2.5    2.5    2.5
2.5    2.5    2.5
 140.  *    2.5    2.5    2.5    2.5    2.5    2.5    2.5    2.5
2.5    2.5    2.5    2.5    2.5    2.5    2.5    2.5    2.5
2.5    2.5    2.5
 150.  *    2.5    2.5    2.5    2.5    2.5    2.5    2.5    2.5
2.5    2.5    2.5    2.5    2.5    2.5    2.5    2.5    2.5
2.5    2.5    2.5
 160.  *    2.5    2.5    2.5    2.5    2.5    2.5    2.5    2.5
2.5    2.5    2.5    2.5    2.5    2.5    2.5    2.5    2.5
2.5    2.5    2.5
 170.  *    2.5    2.5    2.5    2.5    2.5    2.5    2.5    2.5
2.5    2.5    2.5    2.5    2.5    2.5    2.5    2.5    2.5
2.5    2.5    2.5
 180.  *    2.5    2.5    2.5    2.5    2.5    2.5    2.5    2.5
2.5    2.5    2.5    2.5    2.5    2.5    2.5    2.5    2.5
2.5    2.5    2.5
 190.  *    2.5    2.5    2.5    2.5    2.5    2.5    2.5    2.5
2.5    2.5    2.5    2.5    2.5    2.5    2.5    2.5    2.5
2.5    2.5    2.5
 200.  *    2.5    2.5    2.5    2.5    2.5    2.5    2.5    2.5
2.5    2.5    2.5    2.5    2.5    2.5    2.5    2.5    2.5
2.5    2.5    2.5
 210.  *    2.5    2.5    2.5    2.5    2.5    2.5    2.5    2.5
2.5    2.5    2.5    2.5    2.5    2.5    2.5    2.5    2.5
2.5    2.5    2.5
 220.  *    2.5    2.5    2.5    2.5    2.5    2.5    2.5    2.5
2.5    2.5    2.5    2.5    2.5    2.5    2.5    2.5    2.5
2.5    2.5    2.5
 230.  *    2.5    2.5    2.5    2.5    2.5    2.5    2.5    2.5
2.5    2.5    2.5    2.5    2.5    2.5    2.5    2.5    2.5
2.5    2.5    2.5
 240.  *    2.5    2.5    2.5    2.5    2.5    2.5    2.5    2.5
2.5    2.5    2.5    2.5    2.5    2.5    2.5    2.5    2.5
2.5    2.5    2.5
 250.  *    2.5    2.5    2.5    2.5    2.5    2.5    2.5    2.5
2.5    2.5    2.5    2.5    2.5    2.5    2.5    2.5    2.5
2.5    2.5    2.5
 260.  *    2.5    2.5    2.5    2.5    2.5    2.5    2.5    2.5
2.5    2.5    2.5    2.5    2.5    2.5    2.5    2.5    2.5
2.5    2.5    2.5
```

```
 270.   *    2.5    2.5    2.5    2.5    2.5    2.5    2.5    2.5
2.5    2.5    2.5    2.5    2.5    2.5    2.5    2.5    2.5
2.5    2.5    2.5
 280.   *    2.5    2.5    2.5    2.5    2.5    2.5    2.5    2.5
2.5    2.5    2.5    2.5    2.5    2.5    2.5    2.5    2.7
2.8    2.8    2.8
 290.   *    2.5    2.5    2.5    2.5    2.5    2.5    2.5    2.5
2.5    2.5    2.5    2.5    2.5    2.5    2.7    2.7    2.7
2.7    2.8    2.8
 300.   *    2.5    2.5    2.5    2.5    2.5    2.5    2.5    2.5
2.5    2.5    2.7    2.7    2.7    2.7    2.7    2.7    2.7
2.7    2.8    2.8
 310.   *    2.5    2.5    2.5    2.5    2.5    2.5    2.5    2.7
2.7    2.7    2.7    2.7    2.7    2.7    2.7    2.7    2.7
2.7    2.7    2.8
 320.   *    2.5    2.5    2.5    2.5    2.5    2.5    2.7    2.7
2.7    2.7    2.7    2.7    2.7    2.7    2.7    2.7    2.7
2.7    2.7    2.7
 330.   *    2.5    2.5    2.5    2.5    2.5    2.5    2.7    2.7
2.7    2.7    2.7    2.7    2.7    2.7    2.7    2.7    2.7
2.7    2.7    2.7
 340.   *    2.5    2.5    2.5    2.5    2.5    2.5    2.5    2.7
2.7    2.7    2.7    2.7    2.7    2.7    2.7    2.7    2.7
2.7    2.7    2.7
 350.   *    2.5    2.5    2.5    2.5    2.5    2.5    2.5    2.7
2.7    2.7    2.7    2.7    2.7    2.7    2.7    2.7    2.7
2.7    2.7    2.7
 360.   *    2.5    2.5    2.5    2.5    2.5    2.5    2.5    2.5
2.5    2.7    2.7    2.7    2.7    2.7    2.7    2.7    2.7
2.7    2.7    2.7
 ------
*-------------------------------------------------------------------
-------------------------------------------------------------------
-----------
 MAX    *    2.5    2.5    2.5    2.5    2.5    2.5    2.7    2.7
2.7    2.7    2.7    2.7    2.7    2.7    2.7    2.7    2.7
2.8    2.8    2.8
 DEGR.  *      0      0      0      0      0      0    320    310
310      0      0      0      0      0      0      0      0
280    280    280
```

MODEL RESULTS

REMARKS : In search of the angle corresponding to the maximum concentration, only the first angle, of the angles with same maximum concentrations, is indicated as maximum.

WIND ANGLE RANGE: .-360.

WIND ANGLE (DEGR)	*	CONCENTRATION (PPM)							
REC1741	REC1742	REC1743	REC1744	REC1745	REC1746	REC1747	REC1748	REC1749	REC1750
REC1751	REC1752	REC1753	REC1754	REC1755	REC1756	REC1757	REC1758	REC1759	REC1760
.	*	2.8	2.5	2.5	2.5	2.5	2.5	2.5	2.5
2.5	2.5	2.5	2.5	2.7	2.7	2.7	2.7	2.7	2.7
2.7	2.7	2.7							
10.	*	2.7	2.5	2.5	2.5	2.5	2.5	2.5	2.5
2.5	2.5	2.5	2.5	2.5	2.5	2.5	2.5	2.7	2.7
2.7	2.7	2.7							
20.	*	2.7	2.5	2.5	2.5	2.5	2.5	2.5	2.5
2.5	2.5	2.5	2.5	2.5	2.5	2.5	2.5	2.5	2.5
2.5	2.5	2.5							
30.	*	2.7	2.5	2.5	2.5	2.5	2.5	2.5	2.5
2.5	2.5	2.5	2.5	2.5	2.5	2.5	2.5	2.5	2.5
2.5	2.5	2.5							
40.	*	2.7	2.5	2.5	2.5	2.5	2.5	2.5	2.5
2.5	2.5	2.5	2.5	2.5	2.5	2.5	2.5	2.5	2.5
2.5	2.5	2.5							
50.	*	2.5	2.5	2.5	2.5	2.5	2.5	2.5	2.5
2.5	2.5	2.5	2.5	2.5	2.5	2.5	2.5	2.5	2.5
2.5	2.5	2.5							
60.	*	2.5	2.5	2.5	2.5	2.5	2.5	2.5	2.5
2.5	2.5	2.5	2.5	2.5	2.5	2.5	2.5	2.5	2.5
2.5	2.5	2.5							
70.	*	2.5	2.5	2.5	2.5	2.5	2.5	2.5	2.5
2.5	2.5	2.5	2.5	2.5	2.5	2.5	2.5	2.5	2.5
2.5	2.5	2.5							
80.	*	2.5	2.5	2.5	2.5	2.5	2.5	2.5	2.5
2.5	2.5	2.5	2.5	2.5	2.5	2.5	2.5	2.5	2.5
2.5	2.5	2.5							
90.	*	2.5	2.5	2.5	2.5	2.5	2.5	2.5	2.5
2.5	2.5	2.5	2.5	2.5	2.5	2.5	2.5	2.5	2.5

```
2.5    2.5    2.5
 100.  *    2.5    2.5    2.5    2.5    2.5    2.5    2.5    2.5
2.5    2.5    2.5    2.5    2.5    2.5    2.5    2.5    2.5
2.5    2.5    2.5
 110.  *    2.5    2.5    2.5    2.5    2.5    2.5    2.5    2.5
2.5    2.5    2.5    2.5    2.5    2.5    2.5    2.5    2.5
2.5    2.5    2.5
 120.  *    2.5    2.5    2.5    2.5    2.5    2.5    2.5    2.5
2.5    2.5    2.5    2.5    2.5    2.5    2.5    2.5    2.5
2.5    2.5    2.5
 130.  *    2.5    2.5    2.5    2.5    2.5    2.5    2.5    2.5
2.5    2.5    2.5    2.5    2.5    2.5    2.5    2.5    2.5
2.5    2.5    2.5
 140.  *    2.5    2.5    2.5    2.5    2.5    2.5    2.5    2.5
2.5    2.5    2.5    2.5    2.5    2.5    2.5    2.5    2.5
2.5    2.5    2.5
 150.  *    2.5    2.5    2.5    2.5    2.5    2.5    2.5    2.5
2.5    2.5    2.5    2.5    2.5    2.5    2.5    2.5    2.5
2.5    2.5    2.5
 160.  *    2.5    2.5    2.5    2.5    2.5    2.5    2.5    2.5
2.5    2.5    2.5    2.5    2.5    2.5    2.5    2.5    2.5
2.5    2.5    2.5
 170.  *    2.5    2.5    2.5    2.5    2.5    2.5    2.5    2.5
2.5    2.5    2.5    2.5    2.5    2.5    2.5    2.5    2.5
2.5    2.5    2.5
 180.  *    2.5    2.5    2.5    2.5    2.5    2.5    2.5    2.5
2.5    2.5    2.5    2.5    2.5    2.5    2.5    2.5    2.5
2.5    2.5    2.5
 190.  *    2.5    2.5    2.5    2.5    2.5    2.5    2.5    2.5
2.5    2.5    2.5    2.5    2.5    2.5    2.5    2.5    2.5
2.5    2.5    2.5
 200.  *    2.5    2.5    2.5    2.5    2.5    2.5    2.5    2.5
2.5    2.5    2.5    2.5    2.5    2.5    2.5    2.5    2.5
2.5    2.5    2.5
 210.  *    2.5    2.5    2.5    2.5    2.5    2.5    2.5    2.5
2.5    2.5    2.5    2.5    2.5    2.5    2.5    2.5    2.5
2.5    2.5    2.5
 220.  *    2.5    2.5    2.5    2.5    2.5    2.5    2.5    2.5
2.5    2.5    2.5    2.5    2.5    2.5    2.5    2.5    2.5
2.5    2.5    2.5
 230.  *    2.5    2.5    2.5    2.5    2.5    2.5    2.5    2.5
2.5    2.5    2.5    2.5    2.5    2.5    2.5    2.5    2.5
2.5    2.5    2.5
 240.  *    2.5    2.5    2.5    2.5    2.5    2.5    2.5    2.5
2.5    2.5    2.5    2.5    2.5    2.5    2.5    2.5    2.5
2.5    2.5    2.5
 250.  *    2.5    2.5    2.5    2.5    2.5    2.5    2.5    2.5
2.5    2.5    2.5    2.5    2.5    2.5    2.5    2.5    2.5
2.5    2.5    2.5
 260.  *    2.5    2.5    2.5    2.5    2.5    2.5    2.5    2.5
2.5    2.5    2.5    2.5    2.5    2.5    2.5    2.5    2.5
2.5    2.5    2.5
```

```
 270.   *    2.8    2.5    2.5    2.5    2.5    2.5    2.5    2.5
2.5    2.5    2.5    2.5    2.5    2.5    2.5    2.5    2.5
2.5    2.5    2.5
 280.   *    2.8    2.5    2.5    2.5    2.5    2.5    2.5    2.5
2.5    2.5    2.5    2.5    2.5    2.5    2.5    2.5    2.5
2.5    2.8    2.8
 290.   *    2.8    2.5    2.5    2.5    2.5    2.5    2.5    2.5
2.5    2.5    2.5    2.5    2.5    2.5    2.7    2.7    2.7
2.7    2.7    2.8
 300.   *    2.8    2.5    2.5    2.5    2.5    2.5    2.5    2.5
2.5    2.5    2.7    2.7    2.7    2.7    2.7    2.7    2.7
2.7    2.7    2.8
 310.   *    2.8    2.5    2.5    2.5    2.5    2.5    2.5    2.5
2.7    2.7    2.7    2.7    2.7    2.7    2.7    2.7    2.7
2.7    2.7    2.7
 320.   *    2.8    2.5    2.5    2.5    2.5    2.5    2.7    2.7
2.7    2.7    2.7    2.7    2.7    2.7    2.7    2.7    2.7
2.7    2.7    2.7
 330.   *    2.8    2.5    2.5    2.5    2.5    2.5    2.5    2.7
2.7    2.7    2.7    2.7    2.7    2.7    2.7    2.7    2.7
2.7    2.7    2.7
 340.   *    2.7    2.5    2.5    2.5    2.5    2.5    2.5    2.5
2.7    2.7    2.7    2.7    2.7    2.7    2.7    2.7    2.7
2.7    2.7    2.7
 350.   *    2.7    2.5    2.5    2.5    2.5    2.5    2.5    2.5
2.5    2.7    2.7    2.7    2.7    2.7    2.7    2.7    2.7
2.7    2.7    2.7
 360.   *    2.8    2.5    2.5    2.5    2.5    2.5    2.5    2.5
2.5    2.5    2.5    2.5    2.7    2.7    2.7    2.7    2.7
2.7    2.7    2.7
 ------
*-------------------------------------------------------------------
-------------------------------------------------------------------
-----------
 MAX    *    2.8    2.5    2.5    2.5    2.5    2.5    2.7    2.7
2.7    2.7    2.7    2.7    2.7    2.7    2.7    2.7    2.7
2.7    2.8    2.8
 DEGR.  *      0      0      0      0      0      0    320    320
310    310    300    300      0      0      0      0      0
0    280    280
```

MODEL RESULTS

REMARKS : In search of the angle corresponding to the maximum concentration, only the first angle, of the angles with same maximum concentrations, is indicated as maximum.

WIND ANGLE RANGE: .-360.

WIND ANGLE (DEGR)	*	CONCENTRATION (PPM)							
REC1761	REC1762	REC1763	REC1764	REC1765	REC1766	REC1767	REC1768	REC1769	REC1770
REC1771	REC1772	REC1773	REC1774	REC1775	REC1776	REC1777	REC1778	REC1779	REC1780
.	*	2.7	2.8	2.5	2.5	2.5	2.5	2.5	2.5
2.5	2.5	2.5	2.5	2.5	2.5	2.5	2.5	2.7	
2.7	2.7	2.7							
10.	*	2.7	2.7	2.5	2.5	2.5	2.5	2.5	2.5
2.5	2.5	2.5	2.5	2.5	2.5	2.5	2.5	2.5	
2.5	2.5	2.5							
20.	*	2.7	2.7	2.5	2.5	2.5	2.5	2.5	2.5
2.5	2.5	2.5	2.5	2.5	2.5	2.5	2.5	2.5	
2.5	2.5	2.5							
30.	*	2.5	2.5	2.5	2.5	2.5	2.5	2.5	2.5
2.5	2.5	2.5	2.5	2.5	2.5	2.5	2.5	2.5	
2.5	2.5	2.5							
40.	*	2.5	2.5	2.5	2.5	2.5	2.5	2.5	2.5
2.5	2.5	2.5	2.5	2.5	2.5	2.5	2.5	2.5	
2.5	2.5	2.5							
50.	*	2.5	2.5	2.5	2.5	2.5	2.5	2.5	2.5
2.5	2.5	2.5	2.5	2.5	2.5	2.5	2.5	2.5	
2.5	2.5	2.5							
60.	*	2.5	2.5	2.5	2.5	2.5	2.5	2.5	2.5
2.5	2.5	2.5	2.5	2.5	2.5	2.5	2.5	2.5	
2.5	2.5	2.5							
70.	*	2.5	2.5	2.5	2.5	2.5	2.5	2.5	2.5
2.5	2.5	2.5	2.5	2.5	2.5	2.5	2.5	2.5	
2.5	2.5	2.5							
80.	*	2.5	2.5	2.5	2.5	2.5	2.5	2.5	2.5
2.5	2.5	2.5	2.5	2.5	2.5	2.5	2.5	2.5	
2.5	2.5	2.5							
90.	*	2.5	2.5	2.5	2.5	2.5	2.5	2.5	2.5
2.5	2.5	2.5	2.5	2.5	2.5	2.5	2.5	2.5	

```
2.5    2.5    2.5
 100.  *    2.5    2.5    2.5    2.5    2.5    2.5    2.5    2.5
2.5    2.5    2.5    2.5    2.5    2.5    2.5    2.5    2.5
2.5    2.5    2.5
 110.  *    2.5    2.5    2.5    2.5    2.5    2.5    2.5    2.5
2.5    2.5    2.5    2.5    2.5    2.5    2.5    2.5    2.5
2.5    2.5    2.5
 120.  *    2.5    2.5    2.5    2.5    2.5    2.5    2.5    2.5
2.5    2.5    2.5    2.5    2.5    2.5    2.5    2.5    2.5
2.5    2.5    2.5
 130.  *    2.5    2.5    2.5    2.5    2.5    2.5    2.5    2.5
2.5    2.5    2.5    2.5    2.5    2.5    2.5    2.5    2.5
2.5    2.5    2.5
 140.  *    2.5    2.5    2.5    2.5    2.5    2.5    2.5    2.5
2.5    2.5    2.5    2.5    2.5    2.5    2.5    2.5    2.5
2.5    2.5    2.5
 150.  *    2.5    2.5    2.5    2.5    2.5    2.5    2.5    2.5
2.5    2.5    2.5    2.5    2.5    2.5    2.5    2.5    2.5
2.5    2.5    2.5
 160.  *    2.5    2.5    2.5    2.5    2.5    2.5    2.5    2.5
2.5    2.5    2.5    2.5    2.5    2.5    2.5    2.5    2.5
2.5    2.5    2.5
 170.  *    2.5    2.5    2.5    2.5    2.5    2.5    2.5    2.5
2.5    2.5    2.5    2.5    2.5    2.5    2.5    2.5    2.5
2.5    2.5    2.5
 180.  *    2.5    2.5    2.5    2.5    2.5    2.5    2.5    2.5
2.5    2.5    2.5    2.5    2.5    2.5    2.5    2.5    2.5
2.5    2.5    2.5
 190.  *    2.5    2.5    2.5    2.5    2.5    2.5    2.5    2.5
2.5    2.5    2.5    2.5    2.5    2.5    2.5    2.5    2.5
2.5    2.5    2.5
 200.  *    2.5    2.5    2.5    2.5    2.5    2.5    2.5    2.5
2.5    2.5    2.5    2.5    2.5    2.5    2.5    2.5    2.5
2.5    2.5    2.5
 210.  *    2.5    2.5    2.5    2.5    2.5    2.5    2.5    2.5
2.5    2.5    2.5    2.5    2.5    2.5    2.5    2.5    2.5
2.5    2.5    2.5
 220.  *    2.5    2.5    2.5    2.5    2.5    2.5    2.5    2.5
2.5    2.5    2.5    2.5    2.5    2.5    2.5    2.5    2.5
2.5    2.5    2.5
 230.  *    2.5    2.5    2.5    2.5    2.5    2.5    2.5    2.5
2.5    2.5    2.5    2.5    2.5    2.5    2.5    2.5    2.5
2.5    2.5    2.5
 240.  *    2.5    2.5    2.5    2.5    2.5    2.5    2.5    2.5
2.5    2.5    2.5    2.5    2.5    2.5    2.5    2.5    2.5
2.5    2.5    2.5
 250.  *    2.5    2.5    2.5    2.5    2.5    2.5    2.5    2.5
2.5    2.5    2.5    2.5    2.5    2.5    2.5    2.5    2.5
2.5    2.5    2.5
 260.  *    2.5    2.5    2.5    2.5    2.5    2.5    2.5    2.5
2.5    2.5    2.5    2.5    2.5    2.5    2.5    2.5    2.5
2.5    2.5    2.5
```

```
 270.   *    2.5    2.8    2.5    2.5    2.5    2.5    2.5    2.5
2.5    2.5    2.5    2.5    2.5    2.5    2.5    2.5    2.5
2.5    2.5    2.5
 280.   *    2.8    2.8    2.5    2.5    2.5    2.5    2.5    2.5
2.5    2.5    2.5    2.5    2.5    2.5    2.5    2.5    2.5
2.5    2.5    2.7
 290.   *    2.8    2.8    2.5    2.5    2.5    2.5    2.5    2.5
2.5    2.5    2.5    2.5    2.5    2.5    2.5    2.7    2.7
2.7    2.7    2.7
 300.   *    2.8    2.8    2.5    2.5    2.5    2.5    2.5    2.5
2.5    2.5    2.5    2.7    2.7    2.7    2.7    2.7    2.7
2.7    2.7    2.7
 310.   *    2.8    2.8    2.5    2.5    2.5    2.5    2.5    2.5
2.7    2.7    2.7    2.7    2.7    2.7    2.7    2.7    2.7
2.7    2.7    2.7
 320.   *    2.7    2.8    2.5    2.5    2.5    2.5    2.5    2.7
2.7    2.7    2.7    2.7    2.7    2.7    2.7    2.7    2.7
2.7    2.7    2.7
 330.   *    2.7    2.8    2.5    2.5    2.5    2.5    2.5    2.5
2.7    2.7    2.7    2.7    2.7    2.7    2.7    2.7    2.7
2.7    2.7    2.7
 340.   *    2.7    2.7    2.5    2.5    2.5    2.5    2.5    2.5
2.5    2.7    2.7    2.7    2.7    2.7    2.7    2.7    2.7
2.7    2.7    2.7
 350.   *    2.7    2.7    2.5    2.5    2.5    2.5    2.5    2.5
2.5    2.5    2.5    2.7    2.7    2.7    2.7    2.7    2.7
2.7    2.7    2.7
 360.   *    2.7    2.8    2.5    2.5    2.5    2.5    2.5    2.5
2.5    2.5    2.5    2.5    2.5    2.5    2.5    2.5    2.7
2.7    2.7    2.7
 ------
*-------------------------------------------------------------------
-------------------------------------------------------------------
-----------
 MAX    *    2.8    2.8    2.5    2.5    2.5    2.5    2.5    2.7
2.7    2.7    2.7    2.7    2.7    2.7    2.7    2.7    2.7
2.7    2.7    2.7
 DEGR.  *    280      0      0      0      0      0      0    320
310    310    310    300    300    300    300    290      0
0      0      0
```

MODEL RESULTS

REMARKS : In search of the angle corresponding to the maximum concentration, only the first angle, of the angles with same maximum concentrations, is indicated as maximum.

WIND ANGLE RANGE: .-360.

WIND ANGLE (DEGR)	*	CONCENTRATION (PPM)							
REC1781	REC1782	REC1783	REC1784	REC1785	REC1786	REC1787	REC1788	REC1789	REC1790
REC1791	REC1792	REC1793	REC1794	REC1795	REC1796	REC1797	REC1798	REC1799	REC1800
.	*	2.7	2.7	2.7	2.5	2.5	2.5	2.5	2.5
2.5	2.5	2.5	2.5	2.5	2.5	2.5	2.5	2.5	2.5
10.	*	2.5	2.5	2.7	2.5	2.5	2.5	2.5	2.5
2.5	2.5	2.5	2.5	2.5	2.5	2.5	2.5	2.5	2.5
20.	*	2.5	2.5	2.5	2.5	2.5	2.5	2.5	2.5
2.5	2.5	2.5	2.5	2.5	2.5	2.5	2.5	2.5	2.5
30.	*	2.5	2.5	2.5	2.5	2.5	2.5	2.5	2.5
2.5	2.5	2.5	2.5	2.5	2.5	2.5	2.5	2.5	2.5
40.	*	2.5	2.5	2.5	2.5	2.5	2.5	2.5	2.5
2.5	2.5	2.5	2.5	2.5	2.5	2.5	2.5	2.5	2.5
50.	*	2.5	2.5	2.5	2.5	2.5	2.5	2.5	2.5
2.5	2.5	2.5	2.5	2.5	2.5	2.5	2.5	2.5	2.5
60.	*	2.5	2.5	2.5	2.5	2.5	2.5	2.5	2.5
2.5	2.5	2.5	2.5	2.5	2.5	2.5	2.5	2.5	2.5
70.	*	2.5	2.5	2.5	2.5	2.5	2.5	2.5	2.5
2.5	2.5	2.5	2.5	2.5	2.5	2.5	2.5	2.5	2.5
80.	*	2.5	2.5	2.5	2.5	2.5	2.5	2.5	2.5
2.5	2.5	2.5	2.5	2.5	2.5	2.5	2.5	2.5	2.5
90.	*	2.5	2.5	2.5	2.5	2.5	2.5	2.5	2.5
2.5	2.5	2.5	2.5	2.5	2.5	2.5	2.5	2.5	2.5

```
2.5    2.5    2.5
 100.  *    2.5    2.5    2.5    2.5    2.5    2.5    2.5    2.5
2.5    2.5    2.5    2.5    2.5    2.5    2.5    2.5    2.5
2.5    2.5    2.5
 110.  *    2.5    2.5    2.5    2.5    2.5    2.5    2.5    2.5
2.5    2.5    2.5    2.5    2.5    2.5    2.5    2.5    2.5
2.5    2.5    2.5
 120.  *    2.5    2.5    2.5    2.5    2.5    2.5    2.5    2.5
2.5    2.5    2.5    2.5    2.5    2.5    2.5    2.5    2.5
2.5    2.5    2.5
 130.  *    2.5    2.5    2.5    2.5    2.5    2.5    2.5    2.5
2.5    2.5    2.5    2.5    2.5    2.5    2.5    2.5    2.5
2.5    2.5    2.5
 140.  *    2.5    2.5    2.5    2.5    2.5    2.5    2.5    2.5
2.5    2.5    2.5    2.5    2.5    2.5    2.5    2.5    2.5
2.5    2.5    2.5
 150.  *    2.5    2.5    2.5    2.5    2.5    2.5    2.5    2.5
2.5    2.5    2.5    2.5    2.5    2.5    2.5    2.5    2.5
2.5    2.5    2.5
 160.  *    2.5    2.5    2.5    2.5    2.5    2.5    2.5    2.5
2.5    2.5    2.5    2.5    2.5    2.5    2.5    2.5    2.5
2.5    2.5    2.5
 170.  *    2.5    2.5    2.5    2.5    2.5    2.5    2.5    2.5
2.5    2.5    2.5    2.5    2.5    2.5    2.5    2.5    2.5
2.5    2.5    2.5
 180.  *    2.5    2.5    2.5    2.5    2.5    2.5    2.5    2.5
2.5    2.5    2.5    2.5    2.5    2.5    2.5    2.5    2.5
2.5    2.5    2.5
 190.  *    2.5    2.5    2.5    2.5    2.5    2.5    2.5    2.5
2.5    2.5    2.5    2.5    2.5    2.5    2.5    2.5    2.5
2.5    2.5    2.5
 200.  *    2.5    2.5    2.5    2.5    2.5    2.5    2.5    2.5
2.5    2.5    2.5    2.5    2.5    2.5    2.5    2.5    2.5
2.5    2.5    2.5
 210.  *    2.5    2.5    2.5    2.5    2.5    2.5    2.5    2.5
2.5    2.5    2.5    2.5    2.5    2.5    2.5    2.5    2.5
2.5    2.5    2.5
 220.  *    2.5    2.5    2.5    2.5    2.5    2.5    2.5    2.5
2.5    2.5    2.5    2.5    2.5    2.5    2.5    2.5    2.5
2.5    2.5    2.5
 230.  *    2.5    2.5    2.5    2.5    2.5    2.5    2.5    2.5
2.5    2.5    2.5    2.5    2.5    2.5    2.5    2.5    2.5
2.5    2.5    2.5
 240.  *    2.5    2.5    2.5    2.5    2.5    2.5    2.5    2.5
2.5    2.5    2.5    2.5    2.5    2.5    2.5    2.5    2.5
2.5    2.5    2.5
 250.  *    2.5    2.5    2.5    2.5    2.5    2.5    2.5    2.5
2.5    2.5    2.5    2.5    2.5    2.5    2.5    2.5    2.5
2.5    2.5    2.5
 260.  *    2.5    2.5    2.5    2.5    2.5    2.5    2.5    2.5
2.5    2.5    2.5    2.5    2.5    2.5    2.5    2.5    2.5
2.5    2.5    2.5
```

```
 270.   *    2.5    2.5    2.8    2.5    2.5    2.5    2.5    2.5
2.5    2.5    2.5    2.5    2.5    2.5    2.5    2.5    2.5
2.5    2.5    2.5
 280.   *    2.7    2.8    2.8    2.5    2.5    2.5    2.5    2.5
2.5    2.5    2.5    2.5    2.5    2.5    2.5    2.5    2.5
2.5    2.5    2.7
 290.   *    2.8    2.8    2.8    2.5    2.5    2.5    2.5    2.5
2.5    2.5    2.5    2.5    2.5    2.5    2.5    2.7    2.7
2.7    2.7    2.7
 300.   *    2.8    2.8    2.8    2.5    2.5    2.5    2.5    2.5
2.5    2.5    2.5    2.7    2.7    2.7    2.7    2.7    2.7
2.7    2.7    2.7
 310.   *    2.7    2.8    2.8    2.5    2.5    2.5    2.5    2.5
2.5    2.7    2.7    2.7    2.7    2.7    2.7    2.7    2.7
2.7    2.7    2.7
 320.   *    2.7    2.7    2.8    2.5    2.5    2.5    2.5    2.5
2.7    2.7    2.7    2.7    2.7    2.7    2.7    2.7    2.7
2.7    2.7    2.7
 330.   *    2.7    2.7    2.8    2.5    2.5    2.5    2.5    2.5
2.5    2.7    2.7    2.7    2.7    2.7    2.7    2.7    2.7
2.7    2.7    2.7
 340.   *    2.7    2.7    2.7    2.5    2.5    2.5    2.5    2.5
2.5    2.5    2.5    2.5    2.7    2.7    2.7    2.7    2.7
2.7    2.7    2.7
 350.   *    2.7    2.7    2.7    2.5    2.5    2.5    2.5    2.5
2.5    2.5    2.5    2.5    2.5    2.5    2.5    2.5    2.5
2.7    2.7    2.7
 360.   *    2.7    2.7    2.7    2.5    2.5    2.5    2.5    2.5
2.5    2.5    2.5    2.5    2.5    2.5    2.5    2.5    2.5
2.5    2.5    2.5
 ------
*-------------------------------------------------------------------
-------------------------------------------------------------------
-----------
 MAX    *    2.8    2.8    2.8    2.5    2.5    2.5    2.5    2.5
2.7    2.7    2.7    2.7    2.7    2.7    2.7    2.7    2.7
2.7    2.7    2.7
 DEGR.  *    290    280    270      0      0      0      0      0
320    310    310    300    300    300    300    290    290
290    290    280
```

MODEL RESULTS

REMARKS : In search of the angle corresponding to the maximum concentration, only the first angle, of the angles with same maximum concentrations, is indicated as maximum.

WIND ANGLE RANGE: .-360.

WIND ANGLE (DEGR)	CONCENTRATION (PPM) REC1801	REC1802	REC1803	REC1804
.	2.5	2.5	2.5	2.5
10.	2.5	2.5	2.5	2.5
20.	2.5	2.5	2.5	2.5
30.	2.5	2.5	2.5	2.5
40.	2.5	2.5	2.5	2.5
50.	2.5	2.5	2.5	2.5
60.	2.5	2.5	2.5	2.5
70.	2.5	2.5	2.5	2.5
80.	2.5	2.5	2.5	2.5
90.	2.5	2.5	2.5	2.5
100.	2.5	2.5	2.5	2.5
110.	2.5	2.5	2.5	2.5
120.	2.5	2.5	2.5	2.5
130.	2.5	2.5	2.5	2.5
140.	2.5	2.5	2.5	2.5
150.	2.5	2.5	2.5	2.5
160.	2.5	2.5	2.5	2.5
170.	2.5	2.5	2.5	2.5
180.	2.5	2.5	2.5	2.5
190.	2.5	2.5	2.5	2.5
200.	2.5	2.5	2.5	2.5
210.	2.5	2.5	2.5	2.5
220.	2.5	2.5	2.5	2.5
230.	2.5	2.5	2.5	2.5
240.	2.5	2.5	2.5	2.5
250.	2.5	2.5	2.5	2.5
260.	2.5	2.5	2.5	2.5
270.	2.5	2.5	2.5	2.8
280.	2.7	2.7	2.8	2.8
290.	2.7	2.8	2.8	2.8
300.	2.7	2.7	2.8	2.8
310.	2.7	2.7	2.7	2.8
320.	2.7	2.7	2.7	2.7
330.	2.7	2.7	2.7	2.7
340.	2.7	2.7	2.7	2.7

```
 350.   *    2.7    2.7    2.7    2.7
 360.   *    2.5    2.5    2.5    2.5
 ------*----------------------------
 MAX    *    2.7    2.8    2.8    2.8
 DEGR.  *    280    290    280    270

 THE HIGHEST CONCENTRATION OF    3.20 ppm OCCURRED AT RECEPTOR
REC461.
```

```
 ********************************************
 **
 ** CAL3QHC Combined Output File Produced by:
 ** CALRoads View Ver. 6.2.6
 ** Lakes Environmental Software Inc.
 ** Date: 11/16/2015 2:06:16 PM
 ** File: C:\Users\wittj001\Documents\Calroads\US_20_26\US20_26_
2040_NB_PM\US20_26_2040_NB_PM.ou2
 **
 ********************************************


                       CAL3QHC: LINE SOURCE DISPERSION MODEL -
VERSION 2.0 Dated 95221                          PAGE  1

      JOB: C:\Users\wittj001\Documents\Calroads\US_
RUN: CAL3QHC RUN

      DATE : 11/16/15
      TIME : 14: 6:16

         The MODE flag has been set to C for calculating CO
averages.

       SITE & METEOROLOGICAL VARIABLES
       ------------------------------
       VS =   0.0 CM/S       VD =   0.0 CM/S       Z0 = 108. CM
        U =  1.0 M/S         CLAS =   4  (D)     ATIM =  60.
MINUTES     MIXH =  1000. M   AMB =  2.5 PPM

       LINK VARIABLES
       --------------
                   LINK DESCRIPTION               *
LINK COORDINATES (FT)              *    LENGTH  BRG TYPE   VPH
EF      H     W    V/C QUEUE
                                                  *       X1
Y1            X2          Y2   *     (FT)  (DEG)
(G/MI)  (FT)   (FT)       (VEH)
      ---------------------------------------------
*-----------------------------------------------
*-------------------------------------------------------
       1. Link_1                                  * 1796247.50
15861575.00  1795722.62  15861578.00 *     525.   270. AG   1678.
4.1   0.0   95.1
       2. Link_2                                  * 1795696.75
15861949.00  1795681.38  15861585.00 *     364.   182. AG   2676.
4.3   0.0   ****
       3. Link_3                                  * 1795722.62
15861578.00  1795167.12  15861577.00 *     555.   270. AG   1078.
4.1   0.0   95.1
       4. Link_4                                  * 1795172.88
15861537.00  1795718.88  15861539.00 *     546.    90. AG   1001.
```

```
4.1   0.0   95.1
       5. Link_5                                    * 1795719.12
15861539.00  1796253.50  15861532.00 *     534.    91. AG   1034.
4.1   0.0   95.1
       6. Link_6                                    * 1795681.62
15861585.00  1795675.88  15861191.00 *     394.   181. AG   2136.
4.3   0.0   ****
       7. Link_7                                    * 1795726.12
15861191.00  1795723.62  15861578.00 *     387.   360. AG   1945.
4.3   0.0   ****
       8. Link_8                                    * 1795723.62
15861578.00  1795741.25  15861957.00 *     379.     3. AG   2779.
4.3   0.0   ****
       9. Link_9                                    * 1795616.62
15861555.00  1795447.00  15861555.00 *     170.   270. AG     22.
100.0   0.0   12.0 0.44   8.6
      10. Link_10                                   * 1795627.25
15861518.00  1795610.50  15861518.00 *      17.   270. AG     20.
100.0   0.0   12.0 0.05   0.9
      11. Link_11                                   * 1795702.12
15861632.00  1795702.75  15861716.00 *      84.     0. AG     47.
100.0   0.0   24.0 0.11   4.3
      12. Link_12                                   * 1795655.38
15861627.00  1795659.00  15861691.00 *      65.     3. AG     14.
100.0   0.0   12.0 0.24   3.3
      13. Link_13                                   * 1795785.00
15861595.00  1795985.12  15861593.00 *     200.    91. AG     19.
100.0   0.0   12.0 0.63  10.2
      14. Link_14                                   * 1795796.88
15861554.00  1795920.25  15861554.00 *     123.    90. AG     20.
100.0   0.0   12.0 0.33   6.3
      15. Link_15                                   * 1795703.12
15861452.00  1795703.12  15861440.00 *      11.   180. AG     51.
100.0   0.0   24.0 0.01   0.5
      16. Link_16                                   * 1795741.88
15861465.00  1795742.25  15861434.00 *      31.   179. AG     15.
100.0   0.0   12.0 0.11   1.6
      17. Link_17                                   * 1795788.00
15861575.00  1795924.12  15861575.00 *     136.    90. AG     38.
100.0   0.0   24.0 0.19   6.9
      18. Link_18                                   * 1795677.12
15861627.00  1795689.62  15861854.00 *     227.     3. AG     28.
100.0   0.0   24.0 0.36  11.5
      19. Link_19                                   * 1795625.25
15861534.00  1795525.62  15861536.00 *     100.   270. AG     40.
100.0   0.0   24.0 0.13   5.1
      20. Link_20                                   * 1795723.88
15861463.00  1795725.75  15861209.00 *     254.   180. AG     31.
100.0   0.0   24.0 0.38  12.9
```

DATE : 11/16/15
TIME : 14: 6:16

ADDITIONAL QUEUE LINK PARAMETERS

LINK DESCRIPTION	RED TIME (SEC)	CLEARANCE LOST TIME (SEC)	APPROACH VOL (VPH)	SATURATION FLOW RATE (VPH)	IDLE EM FAC (gm/hr)	SIGNAL TYPE	CYCLE LENGTH (SEC)	ARRIVAL RATE
9. Link_9	74	3.0	419	1703	19.73	2	180	3
10. Link_10	68	3.0	45	1492	19.73	2	180	3
11. Link_11	80	3.0	387	3303	19.73	2	180	3
12. Link_12	47	3.0	252	1494	19.73	2	180	3
13. Link_13	64	3.0	572	1481	19.73	2	180	3
14. Link_14	69	3.0	327	1687	19.73	2	180	3
15. Link_15	86	3.0	47	3303	19.73	2	180	3
16. Link_16	52	3.0	110	1488	19.73	2	180	3
17. Link_17	64	3.0	779	3374	19.73	2	180	3
18. Link_18	47	3.0	1764	3406	19.73	2	180	3
19. Link_19	68	3.0	537	3406	19.73	2	180	3
20. Link_20	52	3.0	1788	3406	19.73	2	180	3

RECEPTOR LOCATIONS

RECEPTOR	COORDINATES (FT) X	Y	Z

```
      1. R_001                *    1795356.25   15861481.00
5.9   *
      2. R_002                *    1795333.88   15861483.00
5.9   *
      3. R_003                *    1795312.50   15861483.00
5.9   *
```

		COORDINATES (FT)		
	RECEPTOR		X	Y
		Z		
4.	R_004	1795291.25	15861481.00	5.9
5.	R_005	1795267.38	15861485.00	5.9
6.	R_006	1795244.25	15861485.00	5.9
7.	R_007	1795222.88	15861483.00	5.9
8.	R_008	1795198.12	15861488.00	5.9
9.	R_009	1795175.75	15861488.00	5.9
10.	R_010	1795184.75	15861475.00	5.9
11.	R_011	1795211.88	15861476.00	5.9
12.	R_012	1795256.12	15861476.00	5.9
13.	R_013	1796198.75	15861632.00	5.9
14.	R_014	1796224.38	15861627.00	5.9
15.	R_015	1796245.75	15861627.00	5.9
16.	R_016	1796267.00	15861626.00	5.9
17.	R_017	1796255.50	15861639.00	5.9
18.	R_018	1796232.75	15861637.00	5.9
19.	R_019	1796212.50	15861637.00	5.9
20.	R_020	1795632.62	15861860.00	5.9
21.	R_021	1795614.38	15861854.00	5.9
22.	R_022	1795606.38	15861836.00	5.9
23.	R_023	1795635.88	15861951.00	5.9
24.	R_024	1795633.62	15861936.00	

```
5.9   *
     25. R_025                *    1795633.62   15861921.00
5.9   *
     26. R_026                *    1795634.25   15861908.00
5.9   *
     27. R_027                *    1795634.25   15861895.00
5.9   *
     28. R_028                *    1795633.62   15861882.00
5.9   *
     29. R_029                *    1795621.75   15861869.00
5.9   *
     30. R_030                *    1795620.75   15861885.00
5.9   *
     31. R_031                *    1795620.75   15861900.00
5.9   *
     32. R_032                *    1795620.12   15861914.00
5.9   *
     33. R_033                *    1795619.50   15861931.00
5.9   *
     34. R_034                *    1795618.88   15861946.00
5.9   *
     35. R_035                *    1795606.38   15861869.00
5.9   *
     36. R_036                *    1795604.75   15861885.00
5.9   *
     37. R_037                *    1795606.00   15861901.00
5.9   *
     38. R_038                *    1795606.38   15861916.00
5.9   *
     39. R_039                *    1795606.38   15861933.00
5.9   *
     40. R_040                *    1795605.38   15861947.00
5.9   *
     41. G1_1                 *    1795147.25   15861627.00
5.9   *
     42. G1_2                 *    1795147.25   15861644.00
5.9   *
     43. G1_3                 *    1795147.25   15861659.00
5.9   *
     44. G1_4                 *    1795147.25   15861675.00
5.9   *
     45. G1_5                 *    1795147.25   15861691.00
5.9   *
     46. G1_6                 *    1795147.25   15861708.00
5.9   *
     47. G1_7                 *    1795147.25   15861723.00
5.9   *
     48. G1_8                 *    1795147.25   15861739.00
5.9   *
     49. G1_9                 *    1795147.25   15861755.00
5.9   *
     50. G1_10                *    1795147.25   15861772.00
```

```
5.9   *
     51. G1_11                *    1795147.25   15861787.00
5.9   *
     52. G1_12                *    1795147.25   15861803.00
5.9   *
     53. G1_13                *    1795147.25   15861819.00
5.9   *
     54. G1_14                *    1795147.25   15861836.00
5.9   *
     55. G1_15                *    1795147.25   15861851.00
5.9   *
```

	RECEPTOR		COORDINATES (FT) X	Y	Z
56.	G1_16	*	1795147.25	15861867.00	5.9
57.	G1_17	*	1795147.25	15861883.00	5.9
58.	G1_18	*	1795147.25	15861900.00	5.9
59.	G1_19	*	1795147.25	15861914.00	5.9
60.	G1_20	*	1795147.25	15861931.00	5.9
61.	G1_21	*	1795147.25	15861947.00	5.9
62.	G1_22	*	1795170.25	15861627.00	5.9
63.	G1_23	*	1795170.25	15861644.00	5.9
64.	G1_24	*	1795170.25	15861659.00	5.9
65.	G1_25	*	1795170.25	15861675.00	5.9
66.	G1_26	*	1795170.25	15861691.00	5.9
67.	G1_27	*	1795170.25	15861708.00	5.9
68.	G1_28	*	1795170.25	15861723.00	5.9
69.	G1_29	*	1795170.25	15861739.00	5.9
70.	G1_30	*	1795170.25	15861755.00	5.9
71.	G1_31	*	1795170.25	15861772.00	5.9
72.	G1_32	*	1795170.25	15861787.00	5.9
73.	G1_33	*	1795170.25	15861803.00	5.9
74.	G1_34	*	1795170.25	15861819.00	5.9
75.	G1_35	*	1795170.25	15861836.00	5.9
76.	G1_36	*	1795170.25	15861851.00	

5.9	*			
	77. G1_37	*	1795170.25	15861867.00
5.9	*			
	78. G1_38	*	1795170.25	15861883.00
5.9	*			
	79. G1_39	*	1795170.25	15861900.00
5.9	*			
	80. G1_40	*	1795170.25	15861914.00
5.9	*			
	81. G1_41	*	1795170.25	15861931.00
5.9	*			
	82. G1_42	*	1795170.25	15861947.00
5.9	*			
	83. G1_43	*	1795193.12	15861627.00
5.9	*			
	84. G1_44	*	1795193.12	15861644.00
5.9	*			
	85. G1_45	*	1795193.12	15861659.00
5.9	*			
	86. G1_46	*	1795193.12	15861675.00
5.9	*			
	87. G1_47	*	1795193.12	15861691.00
5.9	*			
	88. G1_48	*	1795193.12	15861708.00
5.9	*			
	89. G1_49	*	1795193.12	15861723.00
5.9	*			
	90. G1_50	*	1795193.12	15861739.00
5.9	*			
	91. G1_51	*	1795193.12	15861755.00
5.9	*			
	92. G1_52	*	1795193.12	15861772.00
5.9	*			
	93. G1_53	*	1795193.12	15861787.00
5.9	*			
	94. G1_54	*	1795193.12	15861803.00
5.9	*			
	95. G1_55	*	1795193.12	15861819.00
5.9	*			
	96. G1_56	*	1795193.12	15861836.00
5.9	*			
	97. G1_57	*	1795193.12	15861851.00
5.9	*			
	98. G1_58	*	1795193.12	15861867.00
5.9	*			
	99. G1_59	*	1795193.12	15861883.00
5.9	*			
	**. G1_60	*	1795193.12	15861900.00
5.9	*			
	**. G1_61	*	1795193.12	15861914.00
5.9	*			
	**. G1_62	*	1795193.12	15861931.00

```
5.9   *
     **. G1_63                *    1795193.12   15861947.00
5.9   *
     **. G1_64                *    1795216.12   15861627.00
5.9   *
     **. G1_65                *    1795216.12   15861644.00
5.9   *
     **. G1_66                *    1795216.12   15861659.00
5.9   *
     **. G1_67                *    1795216.12   15861675.00
5.9   *
```

COORDINATES (FT)				
	RECEPTOR		X	Y	Z
**. G1_68	*	1795216.12	15861691.00	5.9	*
**. G1_69	*	1795216.12	15861708.00	5.9	*
**. G1_70	*	1795216.12	15861723.00	5.9	*
**. G1_71	*	1795216.12	15861739.00	5.9	*
**. G1_72	*	1795216.12	15861755.00	5.9	*
**. G1_73	*	1795216.12	15861772.00	5.9	*
**. G1_74	*	1795216.12	15861787.00	5.9	*
**. G1_75	*	1795216.12	15861803.00	5.9	*
**. G1_76	*	1795216.12	15861819.00	5.9	*
**. G1_77	*	1795216.12	15861836.00	5.9	*
**. G1_78	*	1795216.12	15861851.00	5.9	*
**. G1_79	*	1795216.12	15861867.00	5.9	*
**. G1_80	*	1795216.12	15861883.00	5.9	*
**. G1_81	*	1795216.12	15861900.00	5.9	*
**. G1_82	*	1795216.12	15861914.00	5.9	*
**. G1_83	*	1795216.12	15861931.00	5.9	*
**. G1_84	*	1795216.12	15861947.00	5.9	*
**. G1_85	*	1795238.88	15861627.00	5.9	*
**. G1_86	*	1795238.88	15861644.00	5.9	*
**. G1_87	*	1795238.88	15861659.00	5.9	*
**. G1_88	*	1795238.88	15861675.00		

```
5.9   *
     **. G1_89                *    1795238.88   15861691.00
5.9   *
     **. G1_90                *    1795238.88   15861708.00
5.9   *
     **. G1_91                *    1795238.88   15861723.00
5.9   *
     **. G1_92                *    1795238.88   15861739.00
5.9   *
     **. G1_93                *    1795238.88   15861755.00
5.9   *
     **. G1_94                *    1795238.88   15861772.00
5.9   *
     **. G1_95                *    1795238.88   15861787.00
5.9   *
     **. G1_96                *    1795238.88   15861803.00
5.9   *
     **. G1_97                *    1795238.88   15861819.00
5.9   *
     **. G1_98                *    1795238.88   15861836.00
5.9   *
     **. G1_99                *    1795238.88   15861851.00
5.9   *
     **. G1_100               *    1795238.88   15861867.00
5.9   *
     **. G1_101               *    1795238.88   15861883.00
5.9   *
     **. G1_102               *    1795238.88   15861900.00
5.9   *
     **. G1_103               *    1795238.88   15861914.00
5.9   *
     **. G1_104               *    1795238.88   15861931.00
5.9   *
     **. G1_105               *    1795238.88   15861947.00
5.9   *
     **. G1_106               *    1795261.88   15861627.00
5.9   *
     **. G1_107               *    1795261.88   15861644.00
5.9   *
     **. G1_108               *    1795261.88   15861659.00
5.9   *
     **. G1_109               *    1795261.88   15861675.00
5.9   *
     **. G1_110               *    1795261.88   15861691.00
5.9   *
     **. G1_111               *    1795261.88   15861708.00
5.9   *
     **. G1_112               *    1795261.88   15861723.00
5.9   *
     **. G1_113               *    1795261.88   15861739.00
5.9   *
     **. G1_114               *    1795261.88   15861755.00
```

```
5.9   *
     **. G1_115              *    1795261.88   15861772.00
5.9   *
     **. G1_116              *    1795261.88   15861787.00
5.9   *
     **. G1_117              *    1795261.88   15861803.00
5.9   *
     **. G1_118              *    1795261.88   15861819.00
5.9   *
     **. G1_119              *    1795261.88   15861836.00
5.9   *
```

RECEPTOR		COORDINATES (FT) X	Y	Z
**. G1_120	*	1795261.88	15861851.00	5.9 *
**. G1_121	*	1795261.88	15861867.00	5.9 *
**. G1_122	*	1795261.88	15861883.00	5.9 *
**. G1_123	*	1795261.88	15861900.00	5.9 *
**. G1_124	*	1795261.88	15861914.00	5.9 *
**. G1_125	*	1795261.88	15861931.00	5.9 *
**. G1_126	*	1795261.88	15861947.00	5.9 *
**. G1_127	*	1795284.88	15861627.00	5.9 *
**. G1_128	*	1795284.88	15861644.00	5.9 *
**. G1_129	*	1795284.88	15861659.00	5.9 *
**. G1_130	*	1795284.88	15861675.00	5.9 *
**. G1_131	*	1795284.88	15861691.00	5.9 *
**. G1_132	*	1795284.88	15861708.00	5.9 *
**. G1_133	*	1795284.88	15861723.00	5.9 *
**. G1_134	*	1795284.88	15861739.00	5.9 *
**. G1_135	*	1795284.88	15861755.00	5.9 *
**. G1_136	*	1795284.88	15861772.00	5.9 *
**. G1_137	*	1795284.88	15861787.00	5.9 *
**. G1_138	*	1795284.88	15861803.00	5.9 *
**. G1_139	*	1795284.88	15861819.00	5.9 *
**. G1_140	*	1795284.88	15861836.00	

```
5.9   *
     **. G1_141              *    1795284.88   15861851.00
5.9   *
     **. G1_142              *    1795284.88   15861867.00
5.9   *
     **. G1_143              *    1795284.88   15861883.00
5.9   *
     **. G1_144              *    1795284.88   15861900.00
5.9   *
     **. G1_145              *    1795284.88   15861914.00
5.9   *
     **. G1_146              *    1795284.88   15861931.00
5.9   *
     **. G1_147              *    1795284.88   15861947.00
5.9   *
     **. G1_148              *    1795307.75   15861627.00
5.9   *
     **. G1_149              *    1795307.75   15861644.00
5.9   *
     **. G1_150              *    1795307.75   15861659.00
5.9   *
     **. G1_151              *    1795307.75   15861675.00
5.9   *
     **. G1_152              *    1795307.75   15861691.00
5.9   *
     **. G1_153              *    1795307.75   15861708.00
5.9   *
     **. G1_154              *    1795307.75   15861723.00
5.9   *
     **. G1_155              *    1795307.75   15861739.00
5.9   *
     **. G1_156              *    1795307.75   15861755.00
5.9   *
     **. G1_157              *    1795307.75   15861772.00
5.9   *
     **. G1_158              *    1795307.75   15861787.00
5.9   *
     **. G1_159              *    1795307.75   15861803.00
5.9   *
     **. G1_160              *    1795307.75   15861819.00
5.9   *
     **. G1_161              *    1795307.75   15861836.00
5.9   *
     **. G1_162              *    1795307.75   15861851.00
5.9   *
     **. G1_163              *    1795307.75   15861867.00
5.9   *
     **. G1_164              *    1795307.75   15861883.00
5.9   *
     **. G1_165              *    1795307.75   15861900.00
5.9   *
     **. G1_166              *    1795307.75   15861914.00
```

```
5.9   *
     **. G1_167              *    1795307.75   15861931.00
5.9   *
     **. G1_168              *    1795307.75   15861947.00
5.9   *
     **. G1_169              *    1795330.75   15861627.00
5.9   *
     **. G1_170              *    1795330.75   15861644.00
5.9   *
     **. G1_171              *    1795330.75   15861659.00
5.9   *
```

PAGE 7
JOB: C:\Users\wittj001\Documents\Calroads\US_
RUN: CAL3QHC RUN

```
                                                        *
COORDINATES (FT)            *
                    RECEPTOR                            *         X
Y            Z      *
     ---------------------------------------------
*-----------------------------------------*
     **. G1_172              *    1795330.75   15861675.00
5.9   *
     **. G1_173              *    1795330.75   15861691.00
5.9   *
     **. G1_174              *    1795330.75   15861708.00
5.9   *
     **. G1_175              *    1795330.75   15861723.00
5.9   *
     **. G1_176              *    1795330.75   15861739.00
5.9   *
     **. G1_177              *    1795330.75   15861755.00
5.9   *
     **. G1_178              *    1795330.75   15861772.00
5.9   *
     **. G1_179              *    1795330.75   15861787.00
5.9   *
     **. G1_180              *    1795330.75   15861803.00
5.9   *
     **. G1_181              *    1795330.75   15861819.00
5.9   *
     **. G1_182              *    1795330.75   15861836.00
5.9   *
     **. G1_183              *    1795330.75   15861851.00
5.9   *
     **. G1_184              *    1795330.75   15861867.00
5.9   *
     **. G1_185              *    1795330.75   15861883.00
5.9   *
     **. G1_186              *    1795330.75   15861900.00
5.9   *
     **. G1_187              *    1795330.75   15861914.00
5.9   *
     **. G1_188              *    1795330.75   15861931.00
5.9   *
     **. G1_189              *    1795330.75   15861947.00
5.9   *
     **. G1_190              *    1795353.75   15861627.00
5.9   *
     **. G1_191              *    1795353.75   15861644.00
5.9   *
     **. G1_192              *    1795353.75   15861659.00
```

```
5.9   *
     **. G1_193              *    1795353.75   15861675.00
5.9   *
     **. G1_194              *    1795353.75   15861691.00
5.9   *
     **. G1_195              *    1795353.75   15861708.00
5.9   *
     **. G1_196              *    1795353.75   15861723.00
5.9   *
     **. G1_197              *    1795353.75   15861739.00
5.9   *
     **. G1_198              *    1795353.75   15861755.00
5.9   *
     **. G1_199              *    1795353.75   15861772.00
5.9   *
     **. G1_200              *    1795353.75   15861787.00
5.9   *
     **. G1_201              *    1795353.75   15861803.00
5.9   *
     **. G1_202              *    1795353.75   15861819.00
5.9   *
     **. G1_203              *    1795353.75   15861836.00
5.9   *
     **. G1_204              *    1795353.75   15861851.00
5.9   *
     **. G1_205              *    1795353.75   15861867.00
5.9   *
     **. G1_206              *    1795353.75   15861883.00
5.9   *
     **. G1_207              *    1795353.75   15861900.00
5.9   *
     **. G1_208              *    1795353.75   15861914.00
5.9   *
     **. G1_209              *    1795353.75   15861931.00
5.9   *
     **. G1_210              *    1795353.75   15861947.00
5.9   *
     **. G1_211              *    1795376.50   15861627.00
5.9   *
     **. G1_212              *    1795376.50   15861644.00
5.9   *
     **. G1_213              *    1795376.50   15861659.00
5.9   *
     **. G1_214              *    1795376.50   15861675.00
5.9   *
     **. G1_215              *    1795376.50   15861691.00
5.9   *
     **. G1_216              *    1795376.50   15861708.00
5.9   *
     **. G1_217              *    1795376.50   15861723.00
5.9   *
     **. G1_218              *    1795376.50   15861739.00
```

```
5.9   *
     **. G1_219              *    1795376.50   15861755.00
5.9   *
     **. G1_220              *    1795376.50   15861772.00
5.9   *
     **. G1_221              *    1795376.50   15861787.00
5.9   *
     **. G1_222              *    1795376.50   15861803.00
5.9   *
     **. G1_223              *    1795376.50   15861819.00
5.9   *
```

```
PAGE   8
      JOB: C:\Users\wittj001\Documents\Calroads\US_
RUN: CAL3QHC RUN

                                                        *
COORDINATES (FT)            *
                   RECEPTOR                             *         X
Y            Z      *
     ---------------------------------------------
*-----------------------------------------*
     **. G1_224              *    1795376.50   15861836.00
5.9   *
     **. G1_225              *    1795376.50   15861851.00
5.9   *
     **. G1_226              *    1795376.50   15861867.00
5.9   *
     **. G1_227              *    1795376.50   15861883.00
5.9   *
     **. G1_228              *    1795376.50   15861900.00
5.9   *
     **. G1_229              *    1795376.50   15861914.00
5.9   *
     **. G1_230              *    1795376.50   15861931.00
5.9   *
     **. G1_231              *    1795376.50   15861947.00
5.9   *
     **. G1_232              *    1795399.50   15861627.00
5.9   *
     **. G1_233              *    1795399.50   15861644.00
5.9   *
     **. G1_234              *    1795399.50   15861659.00
5.9   *
     **. G1_235              *    1795399.50   15861675.00
5.9   *
     **. G1_236              *    1795399.50   15861691.00
5.9   *
     **. G1_237              *    1795399.50   15861708.00
5.9   *
     **. G1_238              *    1795399.50   15861723.00
5.9   *
     **. G1_239              *    1795399.50   15861739.00
5.9   *
     **. G1_240              *    1795399.50   15861755.00
5.9   *
     **. G1_241              *    1795399.50   15861772.00
5.9   *
     **. G1_242              *    1795399.50   15861787.00
5.9   *
     **. G1_243              *    1795399.50   15861803.00
5.9   *
     **. G1_244              *    1795399.50   15861819.00
```

```
5.9   *
     **. G1_245              *    1795399.50   15861836.00
5.9   *
     **. G1_246              *    1795399.50   15861851.00
5.9   *
     **. G1_247              *    1795399.50   15861867.00
5.9   *
     **. G1_248              *    1795399.50   15861883.00
5.9   *
     **. G1_249              *    1795399.50   15861900.00
5.9   *
     **. G1_250              *    1795399.50   15861914.00
5.9   *
     **. G1_251              *    1795399.50   15861931.00
5.9   *
     **. G1_252              *    1795399.50   15861947.00
5.9   *
     **. G1_253              *    1795422.38   15861627.00
5.9   *
     **. G1_254              *    1795422.38   15861644.00
5.9   *
     **. G1_255              *    1795422.38   15861659.00
5.9   *
     **. G1_256              *    1795422.38   15861675.00
5.9   *
     **. G1_257              *    1795422.38   15861691.00
5.9   *
     **. G1_258              *    1795422.38   15861708.00
5.9   *
     **. G1_259              *    1795422.38   15861723.00
5.9   *
     **. G1_260              *    1795422.38   15861739.00
5.9   *
     **. G1_261              *    1795422.38   15861755.00
5.9   *
     **. G1_262              *    1795422.38   15861772.00
5.9   *
     **. G1_263              *    1795422.38   15861787.00
5.9   *
     **. G1_264              *    1795422.38   15861803.00
5.9   *
     **. G1_265              *    1795422.38   15861819.00
5.9   *
     **. G1_266              *    1795422.38   15861836.00
5.9   *
     **. G1_267              *    1795422.38   15861851.00
5.9   *
     **. G1_268              *    1795422.38   15861867.00
5.9   *
     **. G1_269              *    1795422.38   15861883.00
5.9   *
     **. G1_270              *    1795422.38   15861900.00
```

```
5.9   *
     **. G1_271              *    1795422.38   15861914.00
5.9   *
     **. G1_272              *    1795422.38   15861931.00
5.9   *
     **. G1_273              *    1795422.38   15861947.00
5.9   *
     **. G1_274              *    1795445.38   15861627.00
5.9   *
     **. G1_275              *    1795445.38   15861644.00
5.9   *
```

```
PAGE   9
      JOB: C:\Users\wittj001\Documents\Calroads\US_
RUN: CAL3QHC RUN

                                                        *
COORDINATES (FT)            *
                   RECEPTOR                             *         X
Y            Z      *
     ---------------------------------------------
*-----------------------------------------*
     **. G1_276              *    1795445.38   15861659.00
5.9   *
     **. G1_277              *    1795445.38   15861675.00
5.9   *
     **. G1_278              *    1795445.38   15861691.00
5.9   *
     **. G1_279              *    1795445.38   15861708.00
5.9   *
     **. G1_280              *    1795445.38   15861723.00
5.9   *
     **. G1_281              *    1795445.38   15861739.00
5.9   *
     **. G1_282              *    1795445.38   15861755.00
5.9   *
     **. G1_283              *    1795445.38   15861772.00
5.9   *
     **. G1_284              *    1795445.38   15861787.00
5.9   *
     **. G1_285              *    1795445.38   15861803.00
5.9   *
     **. G1_286              *    1795445.38   15861819.00
5.9   *
     **. G1_287              *    1795445.38   15861836.00
5.9   *
     **. G1_288              *    1795445.38   15861851.00
5.9   *
     **. G1_289              *    1795445.38   15861867.00
5.9   *
     **. G1_290              *    1795445.38   15861883.00
5.9   *
     **. G1_291              *    1795445.38   15861900.00
5.9   *
     **. G1_292              *    1795445.38   15861914.00
5.9   *
     **. G1_293              *    1795445.38   15861931.00
5.9   *
     **. G1_294              *    1795445.38   15861947.00
5.9   *
     **. G1_295              *    1795468.38   15861627.00
5.9   *
     **. G1_296              *    1795468.38   15861644.00
```

```
5.9   *
     **. G1_297              *    1795468.38   15861659.00
5.9   *
     **. G1_298              *    1795468.38   15861675.00
5.9   *
     **. G1_299              *    1795468.38   15861691.00
5.9   *
     **. G1_300              *    1795468.38   15861708.00
5.9   *
     **. G1_301              *    1795468.38   15861723.00
5.9   *
     **. G1_302              *    1795468.38   15861739.00
5.9   *
     **. G1_303              *    1795468.38   15861755.00
5.9   *
     **. G1_304              *    1795468.38   15861772.00
5.9   *
     **. G1_305              *    1795468.38   15861787.00
5.9   *
     **. G1_306              *    1795468.38   15861803.00
5.9   *
     **. G1_307              *    1795468.38   15861819.00
5.9   *
     **. G1_308              *    1795468.38   15861836.00
5.9   *
     **. G1_309              *    1795468.38   15861851.00
5.9   *
     **. G1_310              *    1795468.38   15861867.00
5.9   *
     **. G1_311              *    1795468.38   15861883.00
5.9   *
     **. G1_312              *    1795468.38   15861900.00
5.9   *
     **. G1_313              *    1795468.38   15861914.00
5.9   *
     **. G1_314              *    1795468.38   15861931.00
5.9   *
     **. G1_315              *    1795468.38   15861947.00
5.9   *
     **. G1_316              *    1795491.38   15861627.00
5.9   *
     **. G1_317              *    1795491.38   15861644.00
5.9   *
     **. G1_318              *    1795491.38   15861659.00
5.9   *
     **. G1_319              *    1795491.38   15861675.00
5.9   *
     **. G1_320              *    1795491.38   15861691.00
5.9   *
     **. G1_321              *    1795491.38   15861708.00
5.9   *
     **. G1_322              *    1795491.38   15861723.00
```

```
5.9   *
     **. G1_323              *    1795491.38   15861739.00
5.9   *
     **. G1_324              *    1795491.38   15861755.00
5.9   *
     **. G1_325              *    1795491.38   15861772.00
5.9   *
     **. G1_326              *    1795491.38   15861787.00
5.9   *
     **. G1_327              *    1795491.38   15861803.00
5.9   *
```

COORDINATES (FT)	RECEPTOR	X	Y	Z
**. G1_328	*	1795491.38	15861819.00	5.9
**. G1_329	*	1795491.38	15861836.00	5.9
**. G1_330	*	1795491.38	15861851.00	5.9
**. G1_331	*	1795491.38	15861867.00	5.9
**. G1_332	*	1795491.38	15861883.00	5.9
**. G1_333	*	1795491.38	15861900.00	5.9
**. G1_334	*	1795491.38	15861914.00	5.9
**. G1_335	*	1795491.38	15861931.00	5.9
**. G1_336	*	1795491.38	15861947.00	5.9
**. G1_337	*	1795514.25	15861627.00	5.9
**. G1_338	*	1795514.25	15861644.00	5.9
**. G1_339	*	1795514.25	15861659.00	5.9
**. G1_340	*	1795514.25	15861675.00	5.9
**. G1_341	*	1795514.25	15861691.00	5.9
**. G1_342	*	1795514.25	15861708.00	5.9
**. G1_343	*	1795514.25	15861723.00	5.9
**. G1_344	*	1795514.25	15861739.00	5.9
**. G1_345	*	1795514.25	15861755.00	5.9
**. G1_346	*	1795514.25	15861772.00	5.9
**. G1_347	*	1795514.25	15861787.00	5.9
**. G1_348	*	1795514.25	15861803.00	

5.9	*			
	**. G1_349	*	1795514.25	15861819.00
5.9	*			
	**. G1_350	*	1795514.25	15861836.00
5.9	*			
	**. G1_351	*	1795514.25	15861851.00
5.9	*			
	**. G1_352	*	1795514.25	15861867.00
5.9	*			
	**. G1_353	*	1795514.25	15861883.00
5.9	*			
	**. G1_354	*	1795514.25	15861900.00
5.9	*			
	**. G1_355	*	1795514.25	15861914.00
5.9	*			
	**. G1_356	*	1795514.25	15861931.00
5.9	*			
	**. G1_357	*	1795514.25	15861947.00
5.9	*			
	**. G1_358	*	1795537.00	15861627.00
5.9	*			
	**. G1_359	*	1795537.00	15861644.00
5.9	*			
	**. G1_360	*	1795537.00	15861659.00
5.9	*			
	**. G1_361	*	1795537.00	15861675.00
5.9	*			
	**. G1_362	*	1795537.00	15861691.00
5.9	*			
	**. G1_363	*	1795537.00	15861708.00
5.9	*			
	**. G1_364	*	1795537.00	15861723.00
5.9	*			
	**. G1_365	*	1795537.00	15861739.00
5.9	*			
	**. G1_366	*	1795537.00	15861755.00
5.9	*			
	**. G1_367	*	1795537.00	15861772.00
5.9	*			
	**. G1_368	*	1795537.00	15861787.00
5.9	*			
	**. G1_369	*	1795537.00	15861803.00
5.9	*			
	**. G1_370	*	1795537.00	15861819.00
5.9	*			
	**. G1_371	*	1795537.00	15861836.00
5.9	*			
	**. G1_372	*	1795537.00	15861851.00
5.9	*			
	**. G1_373	*	1795537.00	15861867.00
5.9	*			
	**. G1_374	*	1795537.00	15861883.00

```
5.9   *
     **. G1_375              *    1795537.00   15861900.00
5.9   *
     **. G1_376              *    1795537.00   15861914.00
5.9   *
     **. G1_377              *    1795537.00   15861931.00
5.9   *
     **. G1_378              *    1795537.00   15861947.00
5.9   *
     **. G1_379              *    1795560.00   15861627.00
5.9   *
```

COORDINATES (FT)	RECEPTOR	X	Y	Z
**. G1_380	*	1795560.00	15861644.00	5.9 *
**. G1_381	*	1795560.00	15861659.00	5.9 *
**. G1_382	*	1795560.00	15861675.00	5.9 *
**. G1_383	*	1795560.00	15861691.00	5.9 *
**. G1_384	*	1795560.00	15861708.00	5.9 *
**. G1_385	*	1795560.00	15861723.00	5.9 *
**. G1_386	*	1795560.00	15861739.00	5.9 *
**. G1_387	*	1795560.00	15861755.00	5.9 *
**. G1_388	*	1795560.00	15861772.00	5.9 *
**. G1_389	*	1795560.00	15861787.00	5.9 *
**. G1_390	*	1795560.00	15861803.00	5.9 *
**. G1_391	*	1795560.00	15861819.00	5.9 *
**. G1_392	*	1795560.00	15861836.00	5.9 *
**. G1_393	*	1795560.00	15861851.00	5.9 *
**. G1_394	*	1795560.00	15861867.00	5.9 *
**. G1_395	*	1795560.00	15861883.00	5.9 *
**. G1_396	*	1795560.00	15861900.00	5.9 *
**. G1_397	*	1795560.00	15861914.00	5.9 *
**. G1_398	*	1795560.00	15861931.00	5.9 *
**. G1_399	*	1795560.00	15861947.00	5.9 *
**. G1_400	*	1795583.00	15861627.00	

```
5.9   *
     **. G1_401              *    1795583.00   15861644.00
5.9   *
     **. G1_402              *    1795583.00   15861659.00
5.9   *
     **. G1_403              *    1795583.00   15861675.00
5.9   *
     **. G1_404              *    1795583.00   15861691.00
5.9   *
     **. G1_405              *    1795583.00   15861708.00
5.9   *
     **. G1_406              *    1795583.00   15861723.00
5.9   *
     **. G1_407              *    1795583.00   15861739.00
5.9   *
     **. G1_408              *    1795583.00   15861755.00
5.9   *
     **. G1_409              *    1795583.00   15861772.00
5.9   *
     **. G1_410              *    1795583.00   15861787.00
5.9   *
     **. G1_411              *    1795583.00   15861803.00
5.9   *
     **. G1_412              *    1795583.00   15861819.00
5.9   *
     **. G1_413              *    1795583.00   15861836.00
5.9   *
     **. G1_414              *    1795583.00   15861851.00
5.9   *
     **. G1_415              *    1795583.00   15861867.00
5.9   *
     **. G1_416              *    1795583.00   15861883.00
5.9   *
     **. G1_417              *    1795583.00   15861900.00
5.9   *
     **. G1_418              *    1795583.00   15861914.00
5.9   *
     **. G1_419              *    1795583.00   15861931.00
5.9   *
     **. G1_420              *    1795583.00   15861947.00
5.9   *
     **. G1_421              *    1795606.00   15861627.00
5.9   *
     **. G1_422              *    1795606.00   15861644.00
5.9   *
     **. G1_423              *    1795606.00   15861659.00
5.9   *
     **. G1_424              *    1795606.00   15861675.00
5.9   *
     **. G1_425              *    1795606.00   15861691.00
5.9   *
     **. G1_426              *    1795606.00   15861708.00
```

```
5.9   *
     **. G1_427              *    1795606.00   15861723.00
5.9   *
     **. G1_428              *    1795606.00   15861739.00
5.9   *
     **. G1_429              *    1795606.00   15861755.00
5.9   *
     **. G1_430              *    1795606.00   15861772.00
5.9   *
     **. G1_431              *    1795606.00   15861787.00
5.9   *
```

COORDINATES (FT) RECEPTOR	X	Y	Z
**. G1_432	1795606.00	15861803.00	5.9
**. G1_433	1795606.00	15861819.00	5.9
**. G1_434	1795606.00	15861836.00	5.9
**. G1_435	1795606.00	15861851.00	5.9
**. G1_436	1795606.00	15861867.00	5.9
**. G1_437	1795606.00	15861883.00	5.9
**. G1_438	1795606.00	15861900.00	5.9
**. G1_439	1795606.00	15861914.00	5.9
**. G1_440	1795606.00	15861931.00	5.9
**. G1_441	1795606.00	15861947.00	5.9
**. G2_1	1795169.38	15861181.00	5.9
**. G2_2	1795169.38	15861196.00	5.9
**. G2_3	1795169.38	15861211.00	5.9
**. G2_4	1795169.38	15861226.00	5.9
**. G2_5	1795169.38	15861240.00	5.9
**. G2_6	1795169.38	15861255.00	5.9
**. G2_7	1795169.38	15861270.00	5.9
**. G2_8	1795169.38	15861285.00	5.9
**. G2_9	1795169.38	15861299.00	5.9
**. G2_10	1795169.38	15861314.00	5.9
**. G2_11	1795169.38	15861329.00	

```
5.9   *
     **. G2_12                *    1795169.38   15861344.00
5.9   *
     **. G2_13                *    1795169.38   15861358.00
5.9   *
     **. G2_14                *    1795169.38   15861373.00
5.9   *
     **. G2_15                *    1795169.38   15861388.00
5.9   *
     **. G2_16                *    1795169.38   15861403.00
5.9   *
     **. G2_17                *    1795169.38   15861417.00
5.9   *
     **. G2_18                *    1795169.38   15861432.00
5.9   *
     **. G2_19                *    1795169.38   15861447.00
5.9   *
     **. G2_20                *    1795169.38   15861462.00
5.9   *
     **. G2_21                *    1795169.38   15861476.00
5.9   *
     **. G2_22                *    1795192.12   15861181.00
5.9   *
     **. G2_23                *    1795192.12   15861196.00
5.9   *
     **. G2_24                *    1795192.12   15861211.00
5.9   *
     **. G2_25                *    1795192.12   15861226.00
5.9   *
     **. G2_26                *    1795192.12   15861240.00
5.9   *
     **. G2_27                *    1795192.12   15861255.00
5.9   *
     **. G2_28                *    1795192.12   15861270.00
5.9   *
     **. G2_29                *    1795192.12   15861285.00
5.9   *
     **. G2_30                *    1795192.12   15861299.00
5.9   *
     **. G2_31                *    1795192.12   15861314.00
5.9   *
     **. G2_32                *    1795192.12   15861329.00
5.9   *
     **. G2_33                *    1795192.12   15861344.00
5.9   *
     **. G2_34                *    1795192.12   15861358.00
5.9   *
     **. G2_35                *    1795192.12   15861373.00
5.9   *
     **. G2_36                *    1795192.12   15861388.00
5.9   *
     **. G2_37                *    1795192.12   15861403.00
```

```
5.9   *
     **. G2_38                *    1795192.12   15861417.00
5.9   *
     **. G2_39                *    1795192.12   15861432.00
5.9   *
     **. G2_40                *    1795192.12   15861447.00
5.9   *
     **. G2_41                *    1795192.12   15861462.00
5.9   *
     **. G2_42                *    1795192.12   15861476.00
5.9   *
```

COORDINATES (FT)				
	RECEPTOR			X
Y	Z			
**. G2_43		1795214.75	15861181.00	5.9
**. G2_44		1795214.75	15861196.00	5.9
**. G2_45		1795214.75	15861211.00	5.9
**. G2_46		1795214.75	15861226.00	5.9
**. G2_47		1795214.75	15861240.00	5.9
**. G2_48		1795214.75	15861255.00	5.9
**. G2_49		1795214.75	15861270.00	5.9
**. G2_50		1795214.75	15861285.00	5.9
**. G2_51		1795214.75	15861299.00	5.9
**. G2_52		1795214.75	15861314.00	5.9
**. G2_53		1795214.75	15861329.00	5.9
**. G2_54		1795214.75	15861344.00	5.9
**. G2_55		1795214.75	15861358.00	5.9
**. G2_56		1795214.75	15861373.00	5.9
**. G2_57		1795214.75	15861388.00	5.9
**. G2_58		1795214.75	15861403.00	5.9
**. G2_59		1795214.75	15861417.00	5.9
**. G2_60		1795214.75	15861432.00	5.9
**. G2_61		1795214.75	15861447.00	5.9
**. G2_62		1795214.75	15861462.00	5.9
**. G2_63		1795214.75	15861476.00	

```
5.9   *
     **. G2_64                *    1795237.25   15861181.00
5.9   *
     **. G2_65                *    1795237.25   15861196.00
5.9   *
     **. G2_66                *    1795237.25   15861211.00
5.9   *
     **. G2_67                *    1795237.25   15861226.00
5.9   *
     **. G2_68                *    1795237.25   15861240.00
5.9   *
     **. G2_69                *    1795237.25   15861255.00
5.9   *
     **. G2_70                *    1795237.25   15861270.00
5.9   *
     **. G2_71                *    1795237.25   15861285.00
5.9   *
     **. G2_72                *    1795237.25   15861299.00
5.9   *
     **. G2_73                *    1795237.25   15861314.00
5.9   *
     **. G2_74                *    1795237.25   15861329.00
5.9   *
     **. G2_75                *    1795237.25   15861344.00
5.9   *
     **. G2_76                *    1795237.25   15861358.00
5.9   *
     **. G2_77                *    1795237.25   15861373.00
5.9   *
     **. G2_78                *    1795237.25   15861388.00
5.9   *
     **. G2_79                *    1795237.25   15861403.00
5.9   *
     **. G2_80                *    1795237.25   15861417.00
5.9   *
     **. G2_81                *    1795237.25   15861432.00
5.9   *
     **. G2_82                *    1795237.25   15861447.00
5.9   *
     **. G2_83                *    1795237.25   15861462.00
5.9   *
     **. G2_84                *    1795237.25   15861476.00
5.9   *
     **. G2_85                *    1795260.00   15861181.00
5.9   *
     **. G2_86                *    1795260.00   15861196.00
5.9   *
     **. G2_87                *    1795260.00   15861211.00
5.9   *
     **. G2_88                *    1795260.00   15861226.00
5.9   *
     **. G2_89                *    1795260.00   15861240.00
```

```
5.9   *
     **. G2_90                *    1795260.00   15861255.00
5.9   *
     **. G2_91                *    1795260.00   15861270.00
5.9   *
     **. G2_92                *    1795260.00   15861285.00
5.9   *
     **. G2_93                *    1795260.00   15861299.00
5.9   *
     **. G2_94                *    1795260.00   15861314.00
5.9   *
```

RECEPTOR		COORDINATES (FT) X	Y	Z
**. G2_95	*	1795260.00	15861329.00	5.9
**. G2_96	*	1795260.00	15861344.00	5.9
**. G2_97	*	1795260.00	15861358.00	5.9
**. G2_98	*	1795260.00	15861373.00	5.9
**. G2_99	*	1795260.00	15861388.00	5.9
**. G2_100	*	1795260.00	15861403.00	5.9
**. G2_101	*	1795260.00	15861417.00	5.9
**. G2_102	*	1795260.00	15861432.00	5.9
**. G2_103	*	1795260.00	15861447.00	5.9
**. G2_104	*	1795260.00	15861462.00	5.9
**. G2_105	*	1795260.00	15861476.00	5.9
**. G2_106	*	1795282.62	15861181.00	5.9
**. G2_107	*	1795282.62	15861196.00	5.9
**. G2_108	*	1795282.62	15861211.00	5.9
**. G2_109	*	1795282.62	15861226.00	5.9
**. G2_110	*	1795282.62	15861240.00	5.9
**. G2_111	*	1795282.62	15861255.00	5.9
**. G2_112	*	1795282.62	15861270.00	5.9
**. G2_113	*	1795282.62	15861285.00	5.9
**. G2_114	*	1795282.62	15861299.00	5.9
**. G2_115	*	1795282.62	15861314.00	

```
5.9   *
     **. G2_116              *    1795282.62   15861329.00
5.9   *
     **. G2_117              *    1795282.62   15861344.00
5.9   *
     **. G2_118              *    1795282.62   15861358.00
5.9   *
     **. G2_119              *    1795282.62   15861373.00
5.9   *
     **. G2_120              *    1795282.62   15861388.00
5.9   *
     **. G2_121              *    1795282.62   15861403.00
5.9   *
     **. G2_122              *    1795282.62   15861417.00
5.9   *
     **. G2_123              *    1795282.62   15861432.00
5.9   *
     **. G2_124              *    1795282.62   15861447.00
5.9   *
     **. G2_125              *    1795282.62   15861462.00
5.9   *
     **. G2_126              *    1795282.62   15861476.00
5.9   *
     **. G2_127              *    1795305.38   15861181.00
5.9   *
     **. G2_128              *    1795305.38   15861196.00
5.9   *
     **. G2_129              *    1795305.38   15861211.00
5.9   *
     **. G2_130              *    1795305.38   15861226.00
5.9   *
     **. G2_131              *    1795305.38   15861240.00
5.9   *
     **. G2_132              *    1795305.38   15861255.00
5.9   *
     **. G2_133              *    1795305.38   15861270.00
5.9   *
     **. G2_134              *    1795305.38   15861285.00
5.9   *
     **. G2_135              *    1795305.38   15861299.00
5.9   *
     **. G2_136              *    1795305.38   15861314.00
5.9   *
     **. G2_137              *    1795305.38   15861329.00
5.9   *
     **. G2_138              *    1795305.38   15861344.00
5.9   *
     **. G2_139              *    1795305.38   15861358.00
5.9   *
     **. G2_140              *    1795305.38   15861373.00
5.9   *
     **. G2_141              *    1795305.38   15861388.00
```

```
5.9   *
     **. G2_142              *    1795305.38   15861403.00
5.9   *
     **. G2_143              *    1795305.38   15861417.00
5.9   *
     **. G2_144              *    1795305.38   15861432.00
5.9   *
     **. G2_145              *    1795305.38   15861447.00
5.9   *
     **. G2_146              *    1795305.38   15861462.00
5.9   *
```

```
PAGE  15
      JOB: C:\Users\wittj001\Documents\Calroads\US_
RUN: CAL3QHC RUN

                                                        *
COORDINATES (FT)            *
                   RECEPTOR                             *         X
Y            Z      *
     ---------------------------------------------
*-----------------------------------------*
     **. G2_147              *    1795305.38   15861476.00
5.9   *
     **. G2_148              *    1795327.88   15861181.00
5.9   *
     **. G2_149              *    1795327.88   15861196.00
5.9   *
     **. G2_150              *    1795327.88   15861211.00
5.9   *
     **. G2_151              *    1795327.88   15861226.00
5.9   *
     **. G2_152              *    1795327.88   15861240.00
5.9   *
     **. G2_153              *    1795327.88   15861255.00
5.9   *
     **. G2_154              *    1795327.88   15861270.00
5.9   *
     **. G2_155              *    1795327.88   15861285.00
5.9   *
     **. G2_156              *    1795327.88   15861299.00
5.9   *
     **. G2_157              *    1795327.88   15861314.00
5.9   *
     **. G2_158              *    1795327.88   15861329.00
5.9   *
     **. G2_159              *    1795327.88   15861344.00
5.9   *
     **. G2_160              *    1795327.88   15861358.00
5.9   *
     **. G2_161              *    1795327.88   15861373.00
5.9   *
     **. G2_162              *    1795327.88   15861388.00
5.9   *
     **. G2_163              *    1795327.88   15861403.00
5.9   *
     **. G2_164              *    1795327.88   15861417.00
5.9   *
     **. G2_165              *    1795327.88   15861432.00
5.9   *
     **. G2_166              *    1795327.88   15861447.00
5.9   *
     **. G2_167              *    1795327.88   15861462.00
```

```
5.9   *
     **. G2_168              *    1795327.88   15861476.00
5.9   *
     **. G2_169              *    1795350.50   15861181.00
5.9   *
     **. G2_170              *    1795350.50   15861196.00
5.9   *
     **. G2_171              *    1795350.50   15861211.00
5.9   *
     **. G2_172              *    1795350.50   15861226.00
5.9   *
     **. G2_173              *    1795350.50   15861240.00
5.9   *
     **. G2_174              *    1795350.50   15861255.00
5.9   *
     **. G2_175              *    1795350.50   15861270.00
5.9   *
     **. G2_176              *    1795350.50   15861285.00
5.9   *
     **. G2_177              *    1795350.50   15861299.00
5.9   *
     **. G2_178              *    1795350.50   15861314.00
5.9   *
     **. G2_179              *    1795350.50   15861329.00
5.9   *
     **. G2_180              *    1795350.50   15861344.00
5.9   *
     **. G2_181              *    1795350.50   15861358.00
5.9   *
     **. G2_182              *    1795350.50   15861373.00
5.9   *
     **. G2_183              *    1795350.50   15861388.00
5.9   *
     **. G2_184              *    1795350.50   15861403.00
5.9   *
     **. G2_185              *    1795350.50   15861417.00
5.9   *
     **. G2_186              *    1795350.50   15861432.00
5.9   *
     **. G2_187              *    1795350.50   15861447.00
5.9   *
     **. G2_188              *    1795350.50   15861462.00
5.9   *
     **. G2_189              *    1795350.50   15861476.00
5.9   *
     **. G2_190              *    1795373.25   15861181.00
5.9   *
     **. G2_191              *    1795373.25   15861196.00
5.9   *
     **. G2_192              *    1795373.25   15861211.00
5.9   *
     **. G2_193              *    1795373.25   15861226.00
```

```
5.9   *
     **. G2_194              *    1795373.25   15861240.00
5.9   *
     **. G2_195              *    1795373.25   15861255.00
5.9   *
     **. G2_196              *    1795373.25   15861270.00
5.9   *
     **. G2_197              *    1795373.25   15861285.00
5.9   *
     **. G2_198              *    1795373.25   15861299.00
5.9   *
```

RECEPTOR		COORDINATES (FT) X	Y	Z
**. G2_199	*	1795373.25	15861314.00	5.9
**. G2_200	*	1795373.25	15861329.00	5.9
**. G2_201	*	1795373.25	15861344.00	5.9
**. G2_202	*	1795373.25	15861358.00	5.9
**. G2_203	*	1795373.25	15861373.00	5.9
**. G2_204	*	1795373.25	15861388.00	5.9
**. G2_205	*	1795373.25	15861403.00	5.9
**. G2_206	*	1795373.25	15861417.00	5.9
**. G2_207	*	1795373.25	15861432.00	5.9
**. G2_208	*	1795373.25	15861447.00	5.9
**. G2_209	*	1795373.25	15861462.00	5.9
**. G2_210	*	1795373.25	15861476.00	5.9
**. G2_211	*	1795395.75	15861181.00	5.9
**. G2_212	*	1795395.75	15861196.00	5.9
**. G2_213	*	1795395.75	15861211.00	5.9
**. G2_214	*	1795395.75	15861226.00	5.9
**. G2_215	*	1795395.75	15861240.00	5.9
**. G2_216	*	1795395.75	15861255.00	5.9
**. G2_217	*	1795395.75	15861270.00	5.9
**. G2_218	*	1795395.75	15861285.00	5.9
**. G2_219	*	1795395.75	15861299.00	

```
5.9   *
     **. G2_220              *    1795395.75   15861314.00
5.9   *
     **. G2_221              *    1795395.75   15861329.00
5.9   *
     **. G2_222              *    1795395.75   15861344.00
5.9   *
     **. G2_223              *    1795395.75   15861358.00
5.9   *
     **. G2_224              *    1795395.75   15861373.00
5.9   *
     **. G2_225              *    1795395.75   15861388.00
5.9   *
     **. G2_226              *    1795395.75   15861403.00
5.9   *
     **. G2_227              *    1795395.75   15861417.00
5.9   *
     **. G2_228              *    1795395.75   15861432.00
5.9   *
     **. G2_229              *    1795395.75   15861447.00
5.9   *
     **. G2_230              *    1795395.75   15861462.00
5.9   *
     **. G2_231              *    1795395.75   15861476.00
5.9   *
     **. G2_232              *    1795418.50   15861181.00
5.9   *
     **. G2_233              *    1795418.50   15861196.00
5.9   *
     **. G2_234              *    1795418.50   15861211.00
5.9   *
     **. G2_235              *    1795418.50   15861226.00
5.9   *
     **. G2_236              *    1795418.50   15861240.00
5.9   *
     **. G2_237              *    1795418.50   15861255.00
5.9   *
     **. G2_238              *    1795418.50   15861270.00
5.9   *
     **. G2_239              *    1795418.50   15861285.00
5.9   *
     **. G2_240              *    1795418.50   15861299.00
5.9   *
     **. G2_241              *    1795418.50   15861314.00
5.9   *
     **. G2_242              *    1795418.50   15861329.00
5.9   *
     **. G2_243              *    1795418.50   15861344.00
5.9   *
     **. G2_244              *    1795418.50   15861358.00
5.9   *
     **. G2_245              *    1795418.50   15861373.00
```

```
5.9   *
     **. G2_246              *    1795418.50   15861388.00
5.9   *
     **. G2_247              *    1795418.50   15861403.00
5.9   *
     **. G2_248              *    1795418.50   15861417.00
5.9   *
     **. G2_249              *    1795418.50   15861432.00
5.9   *
     **. G2_250              *    1795418.50   15861447.00
5.9   *
```

COORDINATES (FT)	RECEPTOR		X	Y	Z
**. G2_251	*	1795418.50	15861462.00	5.9	*
**. G2_252	*	1795418.50	15861476.00	5.9	*
**. G2_253	*	1795441.12	15861181.00	5.9	*
**. G2_254	*	1795441.12	15861196.00	5.9	*
**. G2_255	*	1795441.12	15861211.00	5.9	*
**. G2_256	*	1795441.12	15861226.00	5.9	*
**. G2_257	*	1795441.12	15861240.00	5.9	*
**. G2_258	*	1795441.12	15861255.00	5.9	*
**. G2_259	*	1795441.12	15861270.00	5.9	*
**. G2_260	*	1795441.12	15861285.00	5.9	*
**. G2_261	*	1795441.12	15861299.00	5.9	*
**. G2_262	*	1795441.12	15861314.00	5.9	*
**. G2_263	*	1795441.12	15861329.00	5.9	*
**. G2_264	*	1795441.12	15861344.00	5.9	*
**. G2_265	*	1795441.12	15861358.00	5.9	*
**. G2_266	*	1795441.12	15861373.00	5.9	*
**. G2_267	*	1795441.12	15861388.00	5.9	*
**. G2_268	*	1795441.12	15861403.00	5.9	*
**. G2_269	*	1795441.12	15861417.00	5.9	*
**. G2_270	*	1795441.12	15861432.00	5.9	*
**. G2_271	*	1795441.12	15861447.00		

```
5.9   *
     **. G2_272              *    1795441.12   15861462.00
5.9   *
     **. G2_273              *    1795441.12   15861476.00
5.9   *
     **. G2_274              *    1795463.62   15861181.00
5.9   *
     **. G2_275              *    1795463.62   15861196.00
5.9   *
     **. G2_276              *    1795463.62   15861211.00
5.9   *
     **. G2_277              *    1795463.62   15861226.00
5.9   *
     **. G2_278              *    1795463.62   15861240.00
5.9   *
     **. G2_279              *    1795463.62   15861255.00
5.9   *
     **. G2_280              *    1795463.62   15861270.00
5.9   *
     **. G2_281              *    1795463.62   15861285.00
5.9   *
     **. G2_282              *    1795463.62   15861299.00
5.9   *
     **. G2_283              *    1795463.62   15861314.00
5.9   *
     **. G2_284              *    1795463.62   15861329.00
5.9   *
     **. G2_285              *    1795463.62   15861344.00
5.9   *
     **. G2_286              *    1795463.62   15861358.00
5.9   *
     **. G2_287              *    1795463.62   15861373.00
5.9   *
     **. G2_288              *    1795463.62   15861388.00
5.9   *
     **. G2_289              *    1795463.62   15861403.00
5.9   *
     **. G2_290              *    1795463.62   15861417.00
5.9   *
     **. G2_291              *    1795463.62   15861432.00
5.9   *
     **. G2_292              *    1795463.62   15861447.00
5.9   *
     **. G2_293              *    1795463.62   15861462.00
5.9   *
     **. G2_294              *    1795463.62   15861476.00
5.9   *
     **. G2_295              *    1795486.38   15861181.00
5.9   *
     **. G2_296              *    1795486.38   15861196.00
5.9   *
     **. G2_297              *    1795486.38   15861211.00
```

```
5.9   *
     **. G2_298              *    1795486.38   15861226.00
5.9   *
     **. G2_299              *    1795486.38   15861240.00
5.9   *
     **. G2_300              *    1795486.38   15861255.00
5.9   *
     **. G2_301              *    1795486.38   15861270.00
5.9   *
     **. G2_302              *    1795486.38   15861285.00
5.9   *
```

COORDINATES (FT)	RECEPTOR	X	Y	Z
**. G2_303	*	1795486.38	15861299.00	5.9
**. G2_304	*	1795486.38	15861314.00	5.9
**. G2_305	*	1795486.38	15861329.00	5.9
**. G2_306	*	1795486.38	15861344.00	5.9
**. G2_307	*	1795486.38	15861358.00	5.9
**. G2_308	*	1795486.38	15861373.00	5.9
**. G2_309	*	1795486.38	15861388.00	5.9
**. G2_310	*	1795486.38	15861403.00	5.9
**. G2_311	*	1795486.38	15861417.00	5.9
**. G2_312	*	1795486.38	15861432.00	5.9
**. G2_313	*	1795486.38	15861447.00	5.9
**. G2_314	*	1795486.38	15861462.00	5.9
**. G2_315	*	1795486.38	15861476.00	5.9
**. G2_316	*	1795509.00	15861181.00	5.9
**. G2_317	*	1795509.00	15861196.00	5.9
**. G2_318	*	1795509.00	15861211.00	5.9
**. G2_319	*	1795509.00	15861226.00	5.9
**. G2_320	*	1795509.00	15861240.00	5.9
**. G2_321	*	1795509.00	15861255.00	5.9
**. G2_322	*	1795509.00	15861270.00	5.9
**. G2_323	*	1795509.00	15861285.00	

```
5.9   *
     **. G2_324              *    1795509.00   15861299.00
5.9   *
     **. G2_325              *    1795509.00   15861314.00
5.9   *
     **. G2_326              *    1795509.00   15861329.00
5.9   *
     **. G2_327              *    1795509.00   15861344.00
5.9   *
     **. G2_328              *    1795509.00   15861358.00
5.9   *
     **. G2_329              *    1795509.00   15861373.00
5.9   *
     **. G2_330              *    1795509.00   15861388.00
5.9   *
     **. G2_331              *    1795509.00   15861403.00
5.9   *
     **. G2_332              *    1795509.00   15861417.00
5.9   *
     **. G2_333              *    1795509.00   15861432.00
5.9   *
     **. G2_334              *    1795509.00   15861447.00
5.9   *
     **. G2_335              *    1795509.00   15861462.00
5.9   *
     **. G2_336              *    1795509.00   15861476.00
5.9   *
     **. G2_337              *    1795531.75   15861181.00
5.9   *
     **. G2_338              *    1795531.75   15861196.00
5.9   *
     **. G2_339              *    1795531.75   15861211.00
5.9   *
     **. G2_340              *    1795531.75   15861226.00
5.9   *
     **. G2_341              *    1795531.75   15861240.00
5.9   *
     **. G2_342              *    1795531.75   15861255.00
5.9   *
     **. G2_343              *    1795531.75   15861270.00
5.9   *
     **. G2_344              *    1795531.75   15861285.00
5.9   *
     **. G2_345              *    1795531.75   15861299.00
5.9   *
     **. G2_346              *    1795531.75   15861314.00
5.9   *
     **. G2_347              *    1795531.75   15861329.00
5.9   *
     **. G2_348              *    1795531.75   15861344.00
5.9   *
     **. G2_349              *    1795531.75   15861358.00
```

```
5.9   *
     **. G2_350              *    1795531.75   15861373.00
5.9   *
     **. G2_351              *    1795531.75   15861388.00
5.9   *
     **. G2_352              *    1795531.75   15861403.00
5.9   *
     **. G2_353              *    1795531.75   15861417.00
5.9   *
     **. G2_354              *    1795531.75   15861432.00
5.9   *
```

RECEPTOR	COORDINATES (FT) X	Y	Z
**. G2_355	1795531.75	15861447.00	5.9
**. G2_356	1795531.75	15861462.00	5.9
**. G2_357	1795531.75	15861476.00	5.9
**. G2_358	1795554.25	15861181.00	5.9
**. G2_359	1795554.25	15861196.00	5.9
**. G2_360	1795554.25	15861211.00	5.9
**. G2_361	1795554.25	15861226.00	5.9
**. G2_362	1795554.25	15861240.00	5.9
**. G2_363	1795554.25	15861255.00	5.9
**. G2_364	1795554.25	15861270.00	5.9
**. G2_365	1795554.25	15861285.00	5.9
**. G2_366	1795554.25	15861299.00	5.9
**. G2_367	1795554.25	15861314.00	5.9
**. G2_368	1795554.25	15861329.00	5.9
**. G2_369	1795554.25	15861344.00	5.9
**. G2_370	1795554.25	15861358.00	5.9
**. G2_371	1795554.25	15861373.00	5.9
**. G2_372	1795554.25	15861388.00	5.9
**. G2_373	1795554.25	15861403.00	5.9
**. G2_374	1795554.25	15861417.00	5.9
**. G2_375	1795554.25	15861432.00	

```
5.9   *
     **. G2_376              *    1795554.25   15861447.00
5.9   *
     **. G2_377              *    1795554.25   15861462.00
5.9   *
     **. G2_378              *    1795554.25   15861476.00
5.9   *
     **. G2_379              *    1795576.88   15861181.00
5.9   *
     **. G2_380              *    1795576.88   15861196.00
5.9   *
     **. G2_381              *    1795576.88   15861211.00
5.9   *
     **. G2_382              *    1795576.88   15861226.00
5.9   *
     **. G2_383              *    1795576.88   15861240.00
5.9   *
     **. G2_384              *    1795576.88   15861255.00
5.9   *
     **. G2_385              *    1795576.88   15861270.00
5.9   *
     **. G2_386              *    1795576.88   15861285.00
5.9   *
     **. G2_387              *    1795576.88   15861299.00
5.9   *
     **. G2_388              *    1795576.88   15861314.00
5.9   *
     **. G2_389              *    1795576.88   15861329.00
5.9   *
     **. G2_390              *    1795576.88   15861344.00
5.9   *
     **. G2_391              *    1795576.88   15861358.00
5.9   *
     **. G2_392              *    1795576.88   15861373.00
5.9   *
     **. G2_393              *    1795576.88   15861388.00
5.9   *
     **. G2_394              *    1795576.88   15861403.00
5.9   *
     **. G2_395              *    1795576.88   15861417.00
5.9   *
     **. G2_396              *    1795576.88   15861432.00
5.9   *
     **. G2_397              *    1795576.88   15861447.00
5.9   *
     **. G2_398              *    1795576.88   15861462.00
5.9   *
     **. G2_399              *    1795576.88   15861476.00
5.9   *
     **. G2_400              *    1795599.62   15861181.00
5.9   *
     **. G2_401              *    1795599.62   15861196.00
```

```
5.9   *
     **. G2_402              *    1795599.62   15861211.00
5.9   *
     **. G2_403              *    1795599.62   15861226.00
5.9   *
     **. G2_404              *    1795599.62   15861240.00
5.9   *
     **. G2_405              *    1795599.62   15861255.00
5.9   *
     **. G2_406              *    1795599.62   15861270.00
5.9   *
```

COORDINATES (FT)	RECEPTOR	X	Y	Z
**. G2_407	*	1795599.62	15861285.00	5.9
**. G2_408	*	1795599.62	15861299.00	5.9
**. G2_409	*	1795599.62	15861314.00	5.9
**. G2_410	*	1795599.62	15861329.00	5.9
**. G2_411	*	1795599.62	15861344.00	5.9
**. G2_412	*	1795599.62	15861358.00	5.9
**. G2_413	*	1795599.62	15861373.00	5.9
**. G2_414	*	1795599.62	15861388.00	5.9
**. G2_415	*	1795599.62	15861403.00	5.9
**. G2_416	*	1795599.62	15861417.00	5.9
**. G2_417	*	1795599.62	15861432.00	5.9
**. G2_418	*	1795599.62	15861447.00	5.9
**. G2_419	*	1795599.62	15861462.00	5.9
**. G2_420	*	1795599.62	15861476.00	5.9
**. G2_421	*	1795622.12	15861181.00	5.9
**. G2_422	*	1795622.12	15861196.00	5.9
**. G2_423	*	1795622.12	15861211.00	5.9
**. G2_424	*	1795622.12	15861226.00	5.9
**. G2_425	*	1795622.12	15861240.00	5.9
**. G2_426	*	1795622.12	15861255.00	5.9
**. G2_427	*	1795622.12	15861270.00	

```
5.9   *
     **. G2_428              *    1795622.12   15861285.00
5.9   *
     **. G2_429              *    1795622.12   15861299.00
5.9   *
     **. G2_430              *    1795622.12   15861314.00
5.9   *
     **. G2_431              *    1795622.12   15861329.00
5.9   *
     **. G2_432              *    1795622.12   15861344.00
5.9   *
     **. G2_433              *    1795622.12   15861358.00
5.9   *
     **. G2_434              *    1795622.12   15861373.00
5.9   *
     **. G2_435              *    1795622.12   15861388.00
5.9   *
     **. G2_436              *    1795622.12   15861403.00
5.9   *
     **. G2_437              *    1795622.12   15861417.00
5.9   *
     **. G2_438              *    1795622.12   15861432.00
5.9   *
     **. G2_439              *    1795622.12   15861447.00
5.9   *
     **. G2_440              *    1795622.12   15861462.00
5.9   *
     **. G2_441              *    1795622.12   15861476.00
5.9   *
     **. G3_1                *    1795790.25   15861634.00
5.9   *
     **. G3_2                *    1795790.25   15861650.00
5.9   *
     **. G3_3                *    1795790.25   15861667.00
5.9   *
     **. G3_4                *    1795790.25   15861682.00
5.9   *
     **. G3_5                *    1795790.25   15861698.00
5.9   *
     **. G3_6                *    1795790.25   15861714.00
5.9   *
     **. G3_7                *    1795790.25   15861729.00
5.9   *
     **. G3_8                *    1795790.25   15861746.00
5.9   *
     **. G3_9                *    1795790.25   15861762.00
5.9   *
     **. G3_10               *    1795790.25   15861777.00
5.9   *
     **. G3_11               *    1795790.25   15861793.00
5.9   *
     **. G3_12               *    1795790.25   15861810.00
```

```
5.9   *
     **. G3_13                *    1795790.25   15861824.00
5.9   *
     **. G3_14                *    1795790.25   15861841.00
5.9   *
     **. G3_15                *    1795790.25   15861857.00
5.9   *
     **. G3_16                *    1795790.25   15861872.00
5.9   *
     **. G3_17                *    1795790.25   15861888.00
5.9   *
```

COORDINATES (FT)	RECEPTOR	X	Y	Z
**. G3_18	*	1795790.25	15861905.00	5.9
**. G3_19	*	1795790.25	15861919.00	5.9
**. G3_20	*	1795790.25	15861936.00	5.9
**. G3_21	*	1795790.25	15861952.00	5.9
**. G3_22	*	1795814.25	15861634.00	5.9
**. G3_23	*	1795814.25	15861650.00	5.9
**. G3_24	*	1795814.25	15861667.00	5.9
**. G3_25	*	1795814.25	15861682.00	5.9
**. G3_26	*	1795814.25	15861698.00	5.9
**. G3_27	*	1795814.25	15861714.00	5.9
**. G3_28	*	1795814.25	15861729.00	5.9
**. G3_29	*	1795814.25	15861746.00	5.9
**. G3_30	*	1795814.25	15861762.00	5.9
**. G3_31	*	1795814.25	15861777.00	5.9
**. G3_32	*	1795814.25	15861793.00	5.9
**. G3_33	*	1795814.25	15861810.00	5.9
**. G3_34	*	1795814.25	15861824.00	5.9
**. G3_35	*	1795814.25	15861841.00	5.9
**. G3_36	*	1795814.25	15861857.00	5.9
**. G3_37	*	1795814.25	15861872.00	5.9
**. G3_38	*	1795814.25	15861888.00	

```
5.9   *
     **. G3_39                *    1795814.25   15861905.00
5.9   *
     **. G3_40                *    1795814.25   15861919.00
5.9   *
     **. G3_41                *    1795814.25   15861936.00
5.9   *
     **. G3_42                *    1795814.25   15861952.00
5.9   *
     **. G3_43                *    1795838.12   15861634.00
5.9   *
     **. G3_44                *    1795838.12   15861650.00
5.9   *
     **. G3_45                *    1795838.12   15861667.00
5.9   *
     **. G3_46                *    1795838.12   15861682.00
5.9   *
     **. G3_47                *    1795838.12   15861698.00
5.9   *
     **. G3_48                *    1795838.12   15861714.00
5.9   *
     **. G3_49                *    1795838.12   15861729.00
5.9   *
     **. G3_50                *    1795838.12   15861746.00
5.9   *
     **. G3_51                *    1795838.12   15861762.00
5.9   *
     **. G3_52                *    1795838.12   15861777.00
5.9   *
     **. G3_53                *    1795838.12   15861793.00
5.9   *
     **. G3_54                *    1795838.12   15861810.00
5.9   *
     **. G3_55                *    1795838.12   15861824.00
5.9   *
     **. G3_56                *    1795838.12   15861841.00
5.9   *
     **. G3_57                *    1795838.12   15861857.00
5.9   *
     **. G3_58                *    1795838.12   15861872.00
5.9   *
     **. G3_59                *    1795838.12   15861888.00
5.9   *
     **. G3_60                *    1795838.12   15861905.00
5.9   *
     **. G3_61                *    1795838.12   15861919.00
5.9   *
     **. G3_62                *    1795838.12   15861936.00
5.9   *
     **. G3_63                *    1795838.12   15861952.00
5.9   *
     **. G3_64                *    1795862.00   15861634.00
```

```
5.9   *
     **. G3_65                *    1795862.00   15861650.00
5.9   *
     **. G3_66                *    1795862.00   15861667.00
5.9   *
     **. G3_67                *    1795862.00   15861682.00
5.9   *
     **. G3_68                *    1795862.00   15861698.00
5.9   *
     **. G3_69                *    1795862.00   15861714.00
5.9   *
```

COORDINATES (FT)	RECEPTOR	X	Y	Z
**. G3_70	*	1795862.00	15861729.00	5.9 *
**. G3_71	*	1795862.00	15861746.00	5.9 *
**. G3_72	*	1795862.00	15861762.00	5.9 *
**. G3_73	*	1795862.00	15861777.00	5.9 *
**. G3_74	*	1795862.00	15861793.00	5.9 *
**. G3_75	*	1795862.00	15861810.00	5.9 *
**. G3_76	*	1795862.00	15861824.00	5.9 *
**. G3_77	*	1795862.00	15861841.00	5.9 *
**. G3_78	*	1795862.00	15861857.00	5.9 *
**. G3_79	*	1795862.00	15861872.00	5.9 *
**. G3_80	*	1795862.00	15861888.00	5.9 *
**. G3_81	*	1795862.00	15861905.00	5.9 *
**. G3_82	*	1795862.00	15861919.00	5.9 *
**. G3_83	*	1795862.00	15861936.00	5.9 *
**. G3_84	*	1795862.00	15861952.00	5.9 *
**. G3_85	*	1795885.88	15861634.00	5.9 *
**. G3_86	*	1795885.88	15861650.00	5.9 *
**. G3_87	*	1795885.88	15861667.00	5.9 *
**. G3_88	*	1795885.88	15861682.00	5.9 *
**. G3_89	*	1795885.88	15861698.00	5.9 *
**. G3_90	*	1795885.88	15861714.00	

```
5.9   *
     **. G3_91              *    1795885.88   15861729.00
5.9   *
     **. G3_92              *    1795885.88   15861746.00
5.9   *
     **. G3_93              *    1795885.88   15861762.00
5.9   *
     **. G3_94              *    1795885.88   15861777.00
5.9   *
     **. G3_95              *    1795885.88   15861793.00
5.9   *
     **. G3_96              *    1795885.88   15861810.00
5.9   *
     **. G3_97              *    1795885.88   15861824.00
5.9   *
     **. G3_98              *    1795885.88   15861841.00
5.9   *
     **. G3_99              *    1795885.88   15861857.00
5.9   *
     **. G3_100             *    1795885.88   15861872.00
5.9   *
     **. G3_101             *    1795885.88   15861888.00
5.9   *
     **. G3_102             *    1795885.88   15861905.00
5.9   *
     **. G3_103             *    1795885.88   15861919.00
5.9   *
     **. G3_104             *    1795885.88   15861936.00
5.9   *
     **. G3_105             *    1795885.88   15861952.00
5.9   *
     **. G3_106             *    1795909.88   15861634.00
5.9   *
     **. G3_107             *    1795909.88   15861650.00
5.9   *
     **. G3_108             *    1795909.88   15861667.00
5.9   *
     **. G3_109             *    1795909.88   15861682.00
5.9   *
     **. G3_110             *    1795909.88   15861698.00
5.9   *
     **. G3_111             *    1795909.88   15861714.00
5.9   *
     **. G3_112             *    1795909.88   15861729.00
5.9   *
     **. G3_113             *    1795909.88   15861746.00
5.9   *
     **. G3_114             *    1795909.88   15861762.00
5.9   *
     **. G3_115             *    1795909.88   15861777.00
5.9   *
     **. G3_116             *    1795909.88   15861793.00
```

```
5.9   *
     **. G3_117              *    1795909.88   15861810.00
5.9   *
     **. G3_118              *    1795909.88   15861824.00
5.9   *
     **. G3_119              *    1795909.88   15861841.00
5.9   *
     **. G3_120              *    1795909.88   15861857.00
5.9   *
     **. G3_121              *    1795909.88   15861872.00
5.9   *
```

COORDINATES (FT)	RECEPTOR	X	Y	Z
**. G3_122	*	1795909.88	15861888.00	5.9
**. G3_123	*	1795909.88	15861905.00	5.9
**. G3_124	*	1795909.88	15861919.00	5.9
**. G3_125	*	1795909.88	15861936.00	5.9
**. G3_126	*	1795909.88	15861952.00	5.9
**. G3_127	*	1795933.88	15861634.00	5.9
**. G3_128	*	1795933.88	15861650.00	5.9
**. G3_129	*	1795933.88	15861667.00	5.9
**. G3_130	*	1795933.88	15861682.00	5.9
**. G3_131	*	1795933.88	15861698.00	5.9
**. G3_132	*	1795933.88	15861714.00	5.9
**. G3_133	*	1795933.88	15861729.00	5.9
**. G3_134	*	1795933.88	15861746.00	5.9
**. G3_135	*	1795933.88	15861762.00	5.9
**. G3_136	*	1795933.88	15861777.00	5.9
**. G3_137	*	1795933.88	15861793.00	5.9
**. G3_138	*	1795933.88	15861810.00	5.9
**. G3_139	*	1795933.88	15861824.00	5.9
**. G3_140	*	1795933.88	15861841.00	5.9
**. G3_141	*	1795933.88	15861857.00	5.9
**. G3_142	*	1795933.88	15861872.00	

```
5.9   *
     **. G3_143              *    1795933.88   15861888.00
5.9   *
     **. G3_144              *    1795933.88   15861905.00
5.9   *
     **. G3_145              *    1795933.88   15861919.00
5.9   *
     **. G3_146              *    1795933.88   15861936.00
5.9   *
     **. G3_147              *    1795933.88   15861952.00
5.9   *
     **. G3_148              *    1795957.62   15861634.00
5.9   *
     **. G3_149              *    1795957.62   15861650.00
5.9   *
     **. G3_150              *    1795957.62   15861667.00
5.9   *
     **. G3_151              *    1795957.62   15861682.00
5.9   *
     **. G3_152              *    1795957.62   15861698.00
5.9   *
     **. G3_153              *    1795957.62   15861714.00
5.9   *
     **. G3_154              *    1795957.62   15861729.00
5.9   *
     **. G3_155              *    1795957.62   15861746.00
5.9   *
     **. G3_156              *    1795957.62   15861762.00
5.9   *
     **. G3_157              *    1795957.62   15861777.00
5.9   *
     **. G3_158              *    1795957.62   15861793.00
5.9   *
     **. G3_159              *    1795957.62   15861810.00
5.9   *
     **. G3_160              *    1795957.62   15861824.00
5.9   *
     **. G3_161              *    1795957.62   15861841.00
5.9   *
     **. G3_162              *    1795957.62   15861857.00
5.9   *
     **. G3_163              *    1795957.62   15861872.00
5.9   *
     **. G3_164              *    1795957.62   15861888.00
5.9   *
     **. G3_165              *    1795957.62   15861905.00
5.9   *
     **. G3_166              *    1795957.62   15861919.00
5.9   *
     **. G3_167              *    1795957.62   15861936.00
5.9   *
     **. G3_168              *    1795957.62   15861952.00
```

```
5.9   *
     **. G3_169              *    1795981.62   15861634.00
5.9   *
     **. G3_170              *    1795981.62   15861650.00
5.9   *
     **. G3_171              *    1795981.62   15861667.00
5.9   *
     **. G3_172              *    1795981.62   15861682.00
5.9   *
     **. G3_173              *    1795981.62   15861698.00
5.9   *
```

COORDINATES (FT)				
	RECEPTOR		X	Y	Z
**. G3_174	*	1795981.62	15861714.00	5.9	*
**. G3_175	*	1795981.62	15861729.00	5.9	*
**. G3_176	*	1795981.62	15861746.00	5.9	*
**. G3_177	*	1795981.62	15861762.00	5.9	*
**. G3_178	*	1795981.62	15861777.00	5.9	*
**. G3_179	*	1795981.62	15861793.00	5.9	*
**. G3_180	*	1795981.62	15861810.00	5.9	*
**. G3_181	*	1795981.62	15861824.00	5.9	*
**. G3_182	*	1795981.62	15861841.00	5.9	*
**. G3_183	*	1795981.62	15861857.00	5.9	*
**. G3_184	*	1795981.62	15861872.00	5.9	*
**. G3_185	*	1795981.62	15861888.00	5.9	*
**. G3_186	*	1795981.62	15861905.00	5.9	*
**. G3_187	*	1795981.62	15861919.00	5.9	*
**. G3_188	*	1795981.62	15861936.00	5.9	*
**. G3_189	*	1795981.62	15861952.00	5.9	*
**. G3_190	*	1796005.62	15861634.00	5.9	*
**. G3_191	*	1796005.62	15861650.00	5.9	*
**. G3_192	*	1796005.62	15861667.00	5.9	*
**. G3_193	*	1796005.62	15861682.00	5.9	*
**. G3_194	*	1796005.62	15861698.00		

```
5.9   *
     **. G3_195              *    1796005.62   15861714.00
5.9   *
     **. G3_196              *    1796005.62   15861729.00
5.9   *
     **. G3_197              *    1796005.62   15861746.00
5.9   *
     **. G3_198              *    1796005.62   15861762.00
5.9   *
     **. G3_199              *    1796005.62   15861777.00
5.9   *
     **. G3_200              *    1796005.62   15861793.00
5.9   *
     **. G3_201              *    1796005.62   15861810.00
5.9   *
     **. G3_202              *    1796005.62   15861824.00
5.9   *
     **. G3_203              *    1796005.62   15861841.00
5.9   *
     **. G3_204              *    1796005.62   15861857.00
5.9   *
     **. G3_205              *    1796005.62   15861872.00
5.9   *
     **. G3_206              *    1796005.62   15861888.00
5.9   *
     **. G3_207              *    1796005.62   15861905.00
5.9   *
     **. G3_208              *    1796005.62   15861919.00
5.9   *
     **. G3_209              *    1796005.62   15861936.00
5.9   *
     **. G3_210              *    1796005.62   15861952.00
5.9   *
     **. G3_211              *    1796029.38   15861634.00
5.9   *
     **. G3_212              *    1796029.38   15861650.00
5.9   *
     **. G3_213              *    1796029.38   15861667.00
5.9   *
     **. G3_214              *    1796029.38   15861682.00
5.9   *
     **. G3_215              *    1796029.38   15861698.00
5.9   *
     **. G3_216              *    1796029.38   15861714.00
5.9   *
     **. G3_217              *    1796029.38   15861729.00
5.9   *
     **. G3_218              *    1796029.38   15861746.00
5.9   *
     **. G3_219              *    1796029.38   15861762.00
5.9   *
     **. G3_220              *    1796029.38   15861777.00
```

```
5.9   *
     **. G3_221              *    1796029.38   15861793.00
5.9   *
     **. G3_222              *    1796029.38   15861810.00
5.9   *
     **. G3_223              *    1796029.38   15861824.00
5.9   *
     **. G3_224              *    1796029.38   15861841.00
5.9   *
     **. G3_225              *    1796029.38   15861857.00
5.9   *
```

PAGE 25
JOB: C:\Users\wittj001\Documents\Calroads\US_
RUN: CAL3QHC RUN

```
                                                        *
COORDINATES (FT)            *
                    RECEPTOR                            *         X
Y            Z      *
     ---------------------------------------------
*-----------------------------------------*
     **. G3_226              *    1796029.38   15861872.00
5.9   *
     **. G3_227              *    1796029.38   15861888.00
5.9   *
     **. G3_228              *    1796029.38   15861905.00
5.9   *
     **. G3_229              *    1796029.38   15861919.00
5.9   *
     **. G3_230              *    1796029.38   15861936.00
5.9   *
     **. G3_231              *    1796029.38   15861952.00
5.9   *
     **. G3_232              *    1796053.38   15861634.00
5.9   *
     **. G3_233              *    1796053.38   15861650.00
5.9   *
     **. G3_234              *    1796053.38   15861667.00
5.9   *
     **. G3_235              *    1796053.38   15861682.00
5.9   *
     **. G3_236              *    1796053.38   15861698.00
5.9   *
     **. G3_237              *    1796053.38   15861714.00
5.9   *
     **. G3_238              *    1796053.38   15861729.00
5.9   *
     **. G3_239              *    1796053.38   15861746.00
5.9   *
     **. G3_240              *    1796053.38   15861762.00
5.9   *
     **. G3_241              *    1796053.38   15861777.00
5.9   *
     **. G3_242              *    1796053.38   15861793.00
5.9   *
     **. G3_243              *    1796053.38   15861810.00
5.9   *
     **. G3_244              *    1796053.38   15861824.00
5.9   *
     **. G3_245              *    1796053.38   15861841.00
5.9   *
     **. G3_246              *    1796053.38   15861857.00
```

5.9	*			
	**. G3_247	*	1796053.38	15861872.00
5.9	*			
	**. G3_248	*	1796053.38	15861888.00
5.9	*			
	**. G3_249	*	1796053.38	15861905.00
5.9	*			
	**. G3_250	*	1796053.38	15861919.00
5.9	*			
	**. G3_251	*	1796053.38	15861936.00
5.9	*			
	**. G3_252	*	1796053.38	15861952.00
5.9	*			
	**. G3_253	*	1796077.38	15861634.00
5.9	*			
	**. G3_254	*	1796077.38	15861650.00
5.9	*			
	**. G3_255	*	1796077.38	15861667.00
5.9	*			
	**. G3_256	*	1796077.38	15861682.00
5.9	*			
	**. G3_257	*	1796077.38	15861698.00
5.9	*			
	**. G3_258	*	1796077.38	15861714.00
5.9	*			
	**. G3_259	*	1796077.38	15861729.00
5.9	*			
	**. G3_260	*	1796077.38	15861746.00
5.9	*			
	**. G3_261	*	1796077.38	15861762.00
5.9	*			
	**. G3_262	*	1796077.38	15861777.00
5.9	*			
	**. G3_263	*	1796077.38	15861793.00
5.9	*			
	**. G3_264	*	1796077.38	15861810.00
5.9	*			
	**. G3_265	*	1796077.38	15861824.00
5.9	*			
	**. G3_266	*	1796077.38	15861841.00
5.9	*			
	**. G3_267	*	1796077.38	15861857.00
5.9	*			
	**. G3_268	*	1796077.38	15861872.00
5.9	*			
	**. G3_269	*	1796077.38	15861888.00
5.9	*			
	**. G3_270	*	1796077.38	15861905.00
5.9	*			
	**. G3_271	*	1796077.38	15861919.00
5.9	*			
	**. G3_272	*	1796077.38	15861936.00

```
5.9   *
     **. G3_273              *    1796077.38   15861952.00
5.9   *
     **. G3_274              *    1796101.12   15861634.00
5.9   *
     **. G3_275              *    1796101.12   15861650.00
5.9   *
     **. G3_276              *    1796101.12   15861667.00
5.9   *
     **. G3_277              *    1796101.12   15861682.00
5.9   *
```

COORDINATES (FT) RECEPTOR	X	Y	Z
**. G3_278	1796101.12	15861698.00	5.9
**. G3_279	1796101.12	15861714.00	5.9
**. G3_280	1796101.12	15861729.00	5.9
**. G3_281	1796101.12	15861746.00	5.9
**. G3_282	1796101.12	15861762.00	5.9
**. G3_283	1796101.12	15861777.00	5.9
**. G3_284	1796101.12	15861793.00	5.9
**. G3_285	1796101.12	15861810.00	5.9
**. G3_286	1796101.12	15861824.00	5.9
**. G3_287	1796101.12	15861841.00	5.9
**. G3_288	1796101.12	15861857.00	5.9
**. G3_289	1796101.12	15861872.00	5.9
**. G3_290	1796101.12	15861888.00	5.9
**. G3_291	1796101.12	15861905.00	5.9
**. G3_292	1796101.12	15861919.00	5.9
**. G3_293	1796101.12	15861936.00	5.9
**. G3_294	1796101.12	15861952.00	5.9
**. G3_295	1796125.12	15861634.00	5.9
**. G3_296	1796125.12	15861650.00	5.9
**. G3_297	1796125.12	15861667.00	5.9
**. G3_298	1796125.12	15861682.00	

```
5.9   *
     **. G3_299              *    1796125.12   15861698.00
5.9   *
     **. G3_300              *    1796125.12   15861714.00
5.9   *
     **. G3_301              *    1796125.12   15861729.00
5.9   *
     **. G3_302              *    1796125.12   15861746.00
5.9   *
     **. G3_303              *    1796125.12   15861762.00
5.9   *
     **. G3_304              *    1796125.12   15861777.00
5.9   *
     **. G3_305              *    1796125.12   15861793.00
5.9   *
     **. G3_306              *    1796125.12   15861810.00
5.9   *
     **. G3_307              *    1796125.12   15861824.00
5.9   *
     **. G3_308              *    1796125.12   15861841.00
5.9   *
     **. G3_309              *    1796125.12   15861857.00
5.9   *
     **. G3_310              *    1796125.12   15861872.00
5.9   *
     **. G3_311              *    1796125.12   15861888.00
5.9   *
     **. G3_312              *    1796125.12   15861905.00
5.9   *
     **. G3_313              *    1796125.12   15861919.00
5.9   *
     **. G3_314              *    1796125.12   15861936.00
5.9   *
     **. G3_315              *    1796125.12   15861952.00
5.9   *
     **. G3_316              *    1796149.12   15861634.00
5.9   *
     **. G3_317              *    1796149.12   15861650.00
5.9   *
     **. G3_318              *    1796149.12   15861667.00
5.9   *
     **. G3_319              *    1796149.12   15861682.00
5.9   *
     **. G3_320              *    1796149.12   15861698.00
5.9   *
     **. G3_321              *    1796149.12   15861714.00
5.9   *
     **. G3_322              *    1796149.12   15861729.00
5.9   *
     **. G3_323              *    1796149.12   15861746.00
5.9   *
     **. G3_324              *    1796149.12   15861762.00
```

```
5.9   *
     **. G3_325              *    1796149.12   15861777.00
5.9   *
     **. G3_326              *    1796149.12   15861793.00
5.9   *
     **. G3_327              *    1796149.12   15861810.00
5.9   *
     **. G3_328              *    1796149.12   15861824.00
5.9   *
     **. G3_329              *    1796149.12   15861841.00
5.9   *
```

COORDINATES (FT)	RECEPTOR	X	Y	Z
**. G3_330	*	1796149.12	15861857.00	5.9
**. G3_331	*	1796149.12	15861872.00	5.9
**. G3_332	*	1796149.12	15861888.00	5.9
**. G3_333	*	1796149.12	15861905.00	5.9
**. G3_334	*	1796149.12	15861919.00	5.9
**. G3_335	*	1796149.12	15861936.00	5.9
**. G3_336	*	1796149.12	15861952.00	5.9
**. G3_337	*	1796172.88	15861634.00	5.9
**. G3_338	*	1796172.88	15861650.00	5.9
**. G3_339	*	1796172.88	15861667.00	5.9
**. G3_340	*	1796172.88	15861682.00	5.9
**. G3_341	*	1796172.88	15861698.00	5.9
**. G3_342	*	1796172.88	15861714.00	5.9
**. G3_343	*	1796172.88	15861729.00	5.9
**. G3_344	*	1796172.88	15861746.00	5.9
**. G3_345	*	1796172.88	15861762.00	5.9
**. G3_346	*	1796172.88	15861777.00	5.9
**. G3_347	*	1796172.88	15861793.00	5.9
**. G3_348	*	1796172.88	15861810.00	5.9
**. G3_349	*	1796172.88	15861824.00	5.9
**. G3_350	*	1796172.88	15861841.00	

```
5.9   *
     **. G3_351              *    1796172.88   15861857.00
5.9   *
     **. G3_352              *    1796172.88   15861872.00
5.9   *
     **. G3_353              *    1796172.88   15861888.00
5.9   *
     **. G3_354              *    1796172.88   15861905.00
5.9   *
     **. G3_355              *    1796172.88   15861919.00
5.9   *
     **. G3_356              *    1796172.88   15861936.00
5.9   *
     **. G3_357              *    1796172.88   15861952.00
5.9   *
     **. G3_358              *    1796196.88   15861634.00
5.9   *
     **. G3_359              *    1796196.88   15861650.00
5.9   *
     **. G3_360              *    1796196.88   15861667.00
5.9   *
     **. G3_361              *    1796196.88   15861682.00
5.9   *
     **. G3_362              *    1796196.88   15861698.00
5.9   *
     **. G3_363              *    1796196.88   15861714.00
5.9   *
     **. G3_364              *    1796196.88   15861729.00
5.9   *
     **. G3_365              *    1796196.88   15861746.00
5.9   *
     **. G3_366              *    1796196.88   15861762.00
5.9   *
     **. G3_367              *    1796196.88   15861777.00
5.9   *
     **. G3_368              *    1796196.88   15861793.00
5.9   *
     **. G3_369              *    1796196.88   15861810.00
5.9   *
     **. G3_370              *    1796196.88   15861824.00
5.9   *
     **. G3_371              *    1796196.88   15861841.00
5.9   *
     **. G3_372              *    1796196.88   15861857.00
5.9   *
     **. G3_373              *    1796196.88   15861872.00
5.9   *
     **. G3_374              *    1796196.88   15861888.00
5.9   *
     **. G3_375              *    1796196.88   15861905.00
5.9   *
     **. G3_376              *    1796196.88   15861919.00
```

```
5.9   *
     **. G3_377              *    1796196.88   15861936.00
5.9   *
     **. G3_378              *    1796196.88   15861952.00
5.9   *
     **. G3_379              *    1796220.75   15861634.00
5.9   *
     **. G3_380              *    1796220.75   15861650.00
5.9   *
     **. G3_381              *    1796220.75   15861667.00
5.9   *
```

```
PAGE  28
      JOB: C:\Users\wittj001\Documents\Calroads\US_
RUN: CAL3QHC RUN

                                                        *
COORDINATES (FT)            *
                   RECEPTOR                             *         X
Y            Z      *
     ---------------------------------------------
*-----------------------------------------*
     **. G3_382              *    1796220.75   15861682.00
5.9   *
     **. G3_383              *    1796220.75   15861698.00
5.9   *
     **. G3_384              *    1796220.75   15861714.00
5.9   *
     **. G3_385              *    1796220.75   15861729.00
5.9   *
     **. G3_386              *    1796220.75   15861746.00
5.9   *
     **. G3_387              *    1796220.75   15861762.00
5.9   *
     **. G3_388              *    1796220.75   15861777.00
5.9   *
     **. G3_389              *    1796220.75   15861793.00
5.9   *
     **. G3_390              *    1796220.75   15861810.00
5.9   *
     **. G3_391              *    1796220.75   15861824.00
5.9   *
     **. G3_392              *    1796220.75   15861841.00
5.9   *
     **. G3_393              *    1796220.75   15861857.00
5.9   *
     **. G3_394              *    1796220.75   15861872.00
5.9   *
     **. G3_395              *    1796220.75   15861888.00
5.9   *
     **. G3_396              *    1796220.75   15861905.00
5.9   *
     **. G3_397              *    1796220.75   15861919.00
5.9   *
     **. G3_398              *    1796220.75   15861936.00
5.9   *
     **. G3_399              *    1796220.75   15861952.00
5.9   *
     **. G3_400              *    1796244.62   15861634.00
5.9   *
     **. G3_401              *    1796244.62   15861650.00
5.9   *
     **. G3_402              *    1796244.62   15861667.00
```

```
5.9   *
     **. G3_403              *    1796244.62   15861682.00
5.9   *
     **. G3_404              *    1796244.62   15861698.00
5.9   *
     **. G3_405              *    1796244.62   15861714.00
5.9   *
     **. G3_406              *    1796244.62   15861729.00
5.9   *
     **. G3_407              *    1796244.62   15861746.00
5.9   *
     **. G3_408              *    1796244.62   15861762.00
5.9   *
     **. G3_409              *    1796244.62   15861777.00
5.9   *
     **. G3_410              *    1796244.62   15861793.00
5.9   *
     **. G3_411              *    1796244.62   15861810.00
5.9   *
     **. G3_412              *    1796244.62   15861824.00
5.9   *
     **. G3_413              *    1796244.62   15861841.00
5.9   *
     **. G3_414              *    1796244.62   15861857.00
5.9   *
     **. G3_415              *    1796244.62   15861872.00
5.9   *
     **. G3_416              *    1796244.62   15861888.00
5.9   *
     **. G3_417              *    1796244.62   15861905.00
5.9   *
     **. G3_418              *    1796244.62   15861919.00
5.9   *
     **. G3_419              *    1796244.62   15861936.00
5.9   *
     **. G3_420              *    1796244.62   15861952.00
5.9   *
     **. G3_421              *    1796268.62   15861634.00
5.9   *
     **. G3_422              *    1796268.62   15861650.00
5.9   *
     **. G3_423              *    1796268.62   15861667.00
5.9   *
     **. G3_424              *    1796268.62   15861682.00
5.9   *
     **. G3_425              *    1796268.62   15861698.00
5.9   *
     **. G3_426              *    1796268.62   15861714.00
5.9   *
     **. G3_427              *    1796268.62   15861729.00
5.9   *
     **. G3_428              *    1796268.62   15861746.00
```

```
5.9   *
     **. G3_429              *    1796268.62   15861762.00
5.9   *
     **. G3_430              *    1796268.62   15861777.00
5.9   *
     **. G3_431              *    1796268.62   15861793.00
5.9   *
     **. G3_432              *    1796268.62   15861810.00
5.9   *
     **. G3_433              *    1796268.62   15861824.00
5.9   *
```

COORDINATES (FT)	RECEPTOR	X	Y	Z
**. G3_434	*	1796268.62	15861841.00	5.9
**. G3_435	*	1796268.62	15861857.00	5.9
**. G3_436	*	1796268.62	15861872.00	5.9
**. G3_437	*	1796268.62	15861888.00	5.9
**. G3_438	*	1796268.62	15861905.00	5.9
**. G3_439	*	1796268.62	15861919.00	5.9
**. G3_440	*	1796268.62	15861936.00	5.9
**. G3_441	*	1796268.62	15861952.00	5.9
**. G4_1	*	1795785.12	15861194.00	5.9
**. G4_2	*	1795785.12	15861209.00	5.9
**. G4_3	*	1795785.12	15861224.00	5.9
**. G4_4	*	1795785.12	15861239.00	5.9
**. G4_5	*	1795785.12	15861253.00	5.9
**. G4_6	*	1795785.12	15861268.00	5.9
**. G4_7	*	1795785.12	15861283.00	5.9
**. G4_8	*	1795785.12	15861298.00	5.9
**. G4_9	*	1795785.12	15861312.00	5.9
**. G4_10	*	1795785.12	15861327.00	5.9
**. G4_11	*	1795785.12	15861342.00	5.9
**. G4_12	*	1795785.12	15861357.00	5.9
**. G4_13	*	1795785.12	15861372.00	

```
5.9   *
     **. G4_14                *    1795785.12   15861386.00
5.9   *
     **. G4_15                *    1795785.12   15861401.00
5.9   *
     **. G4_16                *    1795785.12   15861416.00
5.9   *
     **. G4_17                *    1795785.12   15861431.00
5.9   *
     **. G4_18                *    1795785.12   15861445.00
5.9   *
     **. G4_19                *    1795785.12   15861460.00
5.9   *
     **. G4_20                *    1795785.12   15861475.00
5.9   *
     **. G4_21                *    1795785.12   15861490.00
5.9   *
     **. G4_22                *    1795809.12   15861194.00
5.9   *
     **. G4_23                *    1795809.12   15861209.00
5.9   *
     **. G4_24                *    1795809.12   15861224.00
5.9   *
     **. G4_25                *    1795809.12   15861239.00
5.9   *
     **. G4_26                *    1795809.12   15861253.00
5.9   *
     **. G4_27                *    1795809.12   15861268.00
5.9   *
     **. G4_28                *    1795809.12   15861283.00
5.9   *
     **. G4_29                *    1795809.12   15861298.00
5.9   *
     **. G4_30                *    1795809.12   15861312.00
5.9   *
     **. G4_31                *    1795809.12   15861327.00
5.9   *
     **. G4_32                *    1795809.12   15861342.00
5.9   *
     **. G4_33                *    1795809.12   15861357.00
5.9   *
     **. G4_34                *    1795809.12   15861372.00
5.9   *
     **. G4_35                *    1795809.12   15861386.00
5.9   *
     **. G4_36                *    1795809.12   15861401.00
5.9   *
     **. G4_37                *    1795809.12   15861416.00
5.9   *
     **. G4_38                *    1795809.12   15861431.00
5.9   *
     **. G4_39                *    1795809.12   15861445.00
```

```
5.9   *
     **. G4_40                *    1795809.12   15861460.00
5.9   *
     **. G4_41                *    1795809.12   15861475.00
5.9   *
     **. G4_42                *    1795809.12   15861490.00
5.9   *
     **. G4_43                *    1795833.12   15861194.00
5.9   *
     **. G4_44                *    1795833.12   15861209.00
5.9   *
```

```
PAGE  30
      JOB: C:\Users\wittj001\Documents\Calroads\US_
RUN: CAL3QHC RUN

                                                        *
COORDINATES (FT)            *
                   RECEPTOR                             *         X
Y            Z      *
     ---------------------------------------------
*-----------------------------------------*
     **. G4_45                *    1795833.12   15861224.00
5.9   *
     **. G4_46                *    1795833.12   15861239.00
5.9   *
     **. G4_47                *    1795833.12   15861253.00
5.9   *
     **. G4_48                *    1795833.12   15861268.00
5.9   *
     **. G4_49                *    1795833.12   15861283.00
5.9   *
     **. G4_50                *    1795833.12   15861298.00
5.9   *
     **. G4_51                *    1795833.12   15861312.00
5.9   *
     **. G4_52                *    1795833.12   15861327.00
5.9   *
     **. G4_53                *    1795833.12   15861342.00
5.9   *
     **. G4_54                *    1795833.12   15861357.00
5.9   *
     **. G4_55                *    1795833.12   15861372.00
5.9   *
     **. G4_56                *    1795833.12   15861386.00
5.9   *
     **. G4_57                *    1795833.12   15861401.00
5.9   *
     **. G4_58                *    1795833.12   15861416.00
5.9   *
     **. G4_59                *    1795833.12   15861431.00
5.9   *
     **. G4_60                *    1795833.12   15861445.00
5.9   *
     **. G4_61                *    1795833.12   15861460.00
5.9   *
     **. G4_62                *    1795833.12   15861475.00
5.9   *
     **. G4_63                *    1795833.12   15861490.00
5.9   *
     **. G4_64                *    1795857.12   15861194.00
5.9   *
     **. G4_65                *    1795857.12   15861209.00
```

```
5.9   *
     **. G4_66                *    1795857.12   15861224.00
5.9   *
     **. G4_67                *    1795857.12   15861239.00
5.9   *
     **. G4_68                *    1795857.12   15861253.00
5.9   *
     **. G4_69                *    1795857.12   15861268.00
5.9   *
     **. G4_70                *    1795857.12   15861283.00
5.9   *
     **. G4_71                *    1795857.12   15861298.00
5.9   *
     **. G4_72                *    1795857.12   15861312.00
5.9   *
     **. G4_73                *    1795857.12   15861327.00
5.9   *
     **. G4_74                *    1795857.12   15861342.00
5.9   *
     **. G4_75                *    1795857.12   15861357.00
5.9   *
     **. G4_76                *    1795857.12   15861372.00
5.9   *
     **. G4_77                *    1795857.12   15861386.00
5.9   *
     **. G4_78                *    1795857.12   15861401.00
5.9   *
     **. G4_79                *    1795857.12   15861416.00
5.9   *
     **. G4_80                *    1795857.12   15861431.00
5.9   *
     **. G4_81                *    1795857.12   15861445.00
5.9   *
     **. G4_82                *    1795857.12   15861460.00
5.9   *
     **. G4_83                *    1795857.12   15861475.00
5.9   *
     **. G4_84                *    1795857.12   15861490.00
5.9   *
     **. G4_85                *    1795881.38   15861194.00
5.9   *
     **. G4_86                *    1795881.38   15861209.00
5.9   *
     **. G4_87                *    1795881.38   15861224.00
5.9   *
     **. G4_88                *    1795881.38   15861239.00
5.9   *
     **. G4_89                *    1795881.38   15861253.00
5.9   *
     **. G4_90                *    1795881.38   15861268.00
5.9   *
     **. G4_91                *    1795881.38   15861283.00
```

```
5.9   *
     **. G4_92                *    1795881.38   15861298.00
5.9   *
     **. G4_93                *    1795881.38   15861312.00
5.9   *
     **. G4_94                *    1795881.38   15861327.00
5.9   *
     **. G4_95                *    1795881.38   15861342.00
5.9   *
     **. G4_96                *    1795881.38   15861357.00
5.9   *
```

COORDINATES (FT)	RECEPTOR	X	Y	Z
**. G4_97	*	1795881.38	15861372.00	5.9
**. G4_98	*	1795881.38	15861386.00	5.9
**. G4_99	*	1795881.38	15861401.00	5.9
**. G4_100	*	1795881.38	15861416.00	5.9
**. G4_101	*	1795881.38	15861431.00	5.9
**. G4_102	*	1795881.38	15861445.00	5.9
**. G4_103	*	1795881.38	15861460.00	5.9
**. G4_104	*	1795881.38	15861475.00	5.9
**. G4_105	*	1795881.38	15861490.00	5.9
**. G4_106	*	1795905.38	15861194.00	5.9
**. G4_107	*	1795905.38	15861209.00	5.9
**. G4_108	*	1795905.38	15861224.00	5.9
**. G4_109	*	1795905.38	15861239.00	5.9
**. G4_110	*	1795905.38	15861253.00	5.9
**. G4_111	*	1795905.38	15861268.00	5.9
**. G4_112	*	1795905.38	15861283.00	5.9
**. G4_113	*	1795905.38	15861298.00	5.9
**. G4_114	*	1795905.38	15861312.00	5.9
**. G4_115	*	1795905.38	15861327.00	5.9
**. G4_116	*	1795905.38	15861342.00	5.9
**. G4_117	*	1795905.38	15861357.00	

```
5.9   *
     **. G4_118              *    1795905.38   15861372.00
5.9   *
     **. G4_119              *    1795905.38   15861386.00
5.9   *
     **. G4_120              *    1795905.38   15861401.00
5.9   *
     **. G4_121              *    1795905.38   15861416.00
5.9   *
     **. G4_122              *    1795905.38   15861431.00
5.9   *
     **. G4_123              *    1795905.38   15861445.00
5.9   *
     **. G4_124              *    1795905.38   15861460.00
5.9   *
     **. G4_125              *    1795905.38   15861475.00
5.9   *
     **. G4_126              *    1795905.38   15861490.00
5.9   *
     **. G4_127              *    1795929.25   15861194.00
5.9   *
     **. G4_128              *    1795929.25   15861209.00
5.9   *
     **. G4_129              *    1795929.25   15861224.00
5.9   *
     **. G4_130              *    1795929.25   15861239.00
5.9   *
     **. G4_131              *    1795929.25   15861253.00
5.9   *
     **. G4_132              *    1795929.25   15861268.00
5.9   *
     **. G4_133              *    1795929.25   15861283.00
5.9   *
     **. G4_134              *    1795929.25   15861298.00
5.9   *
     **. G4_135              *    1795929.25   15861312.00
5.9   *
     **. G4_136              *    1795929.25   15861327.00
5.9   *
     **. G4_137              *    1795929.25   15861342.00
5.9   *
     **. G4_138              *    1795929.25   15861357.00
5.9   *
     **. G4_139              *    1795929.25   15861372.00
5.9   *
     **. G4_140              *    1795929.25   15861386.00
5.9   *
     **. G4_141              *    1795929.25   15861401.00
5.9   *
     **. G4_142              *    1795929.25   15861416.00
5.9   *
     **. G4_143              *    1795929.25   15861431.00
```

```
5.9   *
     **. G4_144              *    1795929.25   15861445.00
5.9   *
     **. G4_145              *    1795929.25   15861460.00
5.9   *
     **. G4_146              *    1795929.25   15861475.00
5.9   *
     **. G4_147              *    1795929.25   15861490.00
5.9   *
     **. G4_148              *    1795953.25   15861194.00
5.9   *
```

COORDINATES (FT)	RECEPTOR	X	Y	Z
**. G4_149	*	1795953.25	15861209.00	5.9
**. G4_150	*	1795953.25	15861224.00	5.9
**. G4_151	*	1795953.25	15861239.00	5.9
**. G4_152	*	1795953.25	15861253.00	5.9
**. G4_153	*	1795953.25	15861268.00	5.9
**. G4_154	*	1795953.25	15861283.00	5.9
**. G4_155	*	1795953.25	15861298.00	5.9
**. G4_156	*	1795953.25	15861312.00	5.9
**. G4_157	*	1795953.25	15861327.00	5.9
**. G4_158	*	1795953.25	15861342.00	5.9
**. G4_159	*	1795953.25	15861357.00	5.9
**. G4_160	*	1795953.25	15861372.00	5.9
**. G4_161	*	1795953.25	15861386.00	5.9
**. G4_162	*	1795953.25	15861401.00	5.9
**. G4_163	*	1795953.25	15861416.00	5.9
**. G4_164	*	1795953.25	15861431.00	5.9
**. G4_165	*	1795953.25	15861445.00	5.9
**. G4_166	*	1795953.25	15861460.00	5.9
**. G4_167	*	1795953.25	15861475.00	5.9
**. G4_168	*	1795953.25	15861490.00	5.9
**. G4_169	*	1795977.25	15861194.00	

```
5.9   *
     **. G4_170              *    1795977.25   15861209.00
5.9   *
     **. G4_171              *    1795977.25   15861224.00
5.9   *
     **. G4_172              *    1795977.25   15861239.00
5.9   *
     **. G4_173              *    1795977.25   15861253.00
5.9   *
     **. G4_174              *    1795977.25   15861268.00
5.9   *
     **. G4_175              *    1795977.25   15861283.00
5.9   *
     **. G4_176              *    1795977.25   15861298.00
5.9   *
     **. G4_177              *    1795977.25   15861312.00
5.9   *
     **. G4_178              *    1795977.25   15861327.00
5.9   *
     **. G4_179              *    1795977.25   15861342.00
5.9   *
     **. G4_180              *    1795977.25   15861357.00
5.9   *
     **. G4_181              *    1795977.25   15861372.00
5.9   *
     **. G4_182              *    1795977.25   15861386.00
5.9   *
     **. G4_183              *    1795977.25   15861401.00
5.9   *
     **. G4_184              *    1795977.25   15861416.00
5.9   *
     **. G4_185              *    1795977.25   15861431.00
5.9   *
     **. G4_186              *    1795977.25   15861445.00
5.9   *
     **. G4_187              *    1795977.25   15861460.00
5.9   *
     **. G4_188              *    1795977.25   15861475.00
5.9   *
     **. G4_189              *    1795977.25   15861490.00
5.9   *
     **. G4_190              *    1796001.25   15861194.00
5.9   *
     **. G4_191              *    1796001.25   15861209.00
5.9   *
     **. G4_192              *    1796001.25   15861224.00
5.9   *
     **. G4_193              *    1796001.25   15861239.00
5.9   *
     **. G4_194              *    1796001.25   15861253.00
5.9   *
     **. G4_195              *    1796001.25   15861268.00
```

```
5.9   *
     **. G4_196              *    1796001.25   15861283.00
5.9   *
     **. G4_197              *    1796001.25   15861298.00
5.9   *
     **. G4_198              *    1796001.25   15861312.00
5.9   *
     **. G4_199              *    1796001.25   15861327.00
5.9   *
     **. G4_200              *    1796001.25   15861342.00
5.9   *
```

COORDINATES (FT)					
	RECEPTOR				X
Y	Z				
	**. G4_201	*	1796001.25	15861357.00	5.9 *
	**. G4_202	*	1796001.25	15861372.00	5.9 *
	**. G4_203	*	1796001.25	15861386.00	5.9 *
	**. G4_204	*	1796001.25	15861401.00	5.9 *
	**. G4_205	*	1796001.25	15861416.00	5.9 *
	**. G4_206	*	1796001.25	15861431.00	5.9 *
	**. G4_207	*	1796001.25	15861445.00	5.9 *
	**. G4_208	*	1796001.25	15861460.00	5.9 *
	**. G4_209	*	1796001.25	15861475.00	5.9 *
	**. G4_210	*	1796001.25	15861490.00	5.9 *
	**. G4_211	*	1796025.25	15861194.00	5.9 *
	**. G4_212	*	1796025.25	15861209.00	5.9 *
	**. G4_213	*	1796025.25	15861224.00	5.9 *
	**. G4_214	*	1796025.25	15861239.00	5.9 *
	**. G4_215	*	1796025.25	15861253.00	5.9 *
	**. G4_216	*	1796025.25	15861268.00	5.9 *
	**. G4_217	*	1796025.25	15861283.00	5.9 *
	**. G4_218	*	1796025.25	15861298.00	5.9 *
	**. G4_219	*	1796025.25	15861312.00	5.9 *
	**. G4_220	*	1796025.25	15861327.00	5.9 *
	**. G4_221	*	1796025.25	15861342.00	

```
5.9   *
     **. G4_222              *    1796025.25   15861357.00
5.9   *
     **. G4_223              *    1796025.25   15861372.00
5.9   *
     **. G4_224              *    1796025.25   15861386.00
5.9   *
     **. G4_225              *    1796025.25   15861401.00
5.9   *
     **. G4_226              *    1796025.25   15861416.00
5.9   *
     **. G4_227              *    1796025.25   15861431.00
5.9   *
     **. G4_228              *    1796025.25   15861445.00
5.9   *
     **. G4_229              *    1796025.25   15861460.00
5.9   *
     **. G4_230              *    1796025.25   15861475.00
5.9   *
     **. G4_231              *    1796025.25   15861490.00
5.9   *
     **. G4_232              *    1796049.25   15861194.00
5.9   *
     **. G4_233              *    1796049.25   15861209.00
5.9   *
     **. G4_234              *    1796049.25   15861224.00
5.9   *
     **. G4_235              *    1796049.25   15861239.00
5.9   *
     **. G4_236              *    1796049.25   15861253.00
5.9   *
     **. G4_237              *    1796049.25   15861268.00
5.9   *
     **. G4_238              *    1796049.25   15861283.00
5.9   *
     **. G4_239              *    1796049.25   15861298.00
5.9   *
     **. G4_240              *    1796049.25   15861312.00
5.9   *
     **. G4_241              *    1796049.25   15861327.00
5.9   *
     **. G4_242              *    1796049.25   15861342.00
5.9   *
     **. G4_243              *    1796049.25   15861357.00
5.9   *
     **. G4_244              *    1796049.25   15861372.00
5.9   *
     **. G4_245              *    1796049.25   15861386.00
5.9   *
     **. G4_246              *    1796049.25   15861401.00
5.9   *
     **. G4_247              *    1796049.25   15861416.00
```

```
5.9   *
     **. G4_248              *    1796049.25   15861431.00
5.9   *
     **. G4_249              *    1796049.25   15861445.00
5.9   *
     **. G4_250              *    1796049.25   15861460.00
5.9   *
     **. G4_251              *    1796049.25   15861475.00
5.9   *
     **. G4_252              *    1796049.25   15861490.00
5.9   *
```

COORDINATES (FT)	RECEPTOR	X	Y	Z
**. G4_253	*	1796073.50	15861194.00	5.9 *
**. G4_254	*	1796073.50	15861209.00	5.9 *
**. G4_255	*	1796073.50	15861224.00	5.9 *
**. G4_256	*	1796073.50	15861239.00	5.9 *
**. G4_257	*	1796073.50	15861253.00	5.9 *
**. G4_258	*	1796073.50	15861268.00	5.9 *
**. G4_259	*	1796073.50	15861283.00	5.9 *
**. G4_260	*	1796073.50	15861298.00	5.9 *
**. G4_261	*	1796073.50	15861312.00	5.9 *
**. G4_262	*	1796073.50	15861327.00	5.9 *
**. G4_263	*	1796073.50	15861342.00	5.9 *
**. G4_264	*	1796073.50	15861357.00	5.9 *
**. G4_265	*	1796073.50	15861372.00	5.9 *
**. G4_266	*	1796073.50	15861386.00	5.9 *
**. G4_267	*	1796073.50	15861401.00	5.9 *
**. G4_268	*	1796073.50	15861416.00	5.9 *
**. G4_269	*	1796073.50	15861431.00	5.9 *
**. G4_270	*	1796073.50	15861445.00	5.9 *
**. G4_271	*	1796073.50	15861460.00	5.9 *
**. G4_272	*	1796073.50	15861475.00	5.9 *
**. G4_273	*	1796073.50	15861490.00	

```
5.9   *
     **. G4_274              *    1796097.50   15861194.00
5.9   *
     **. G4_275              *    1796097.50   15861209.00
5.9   *
     **. G4_276              *    1796097.50   15861224.00
5.9   *
     **. G4_277              *    1796097.50   15861239.00
5.9   *
     **. G4_278              *    1796097.50   15861253.00
5.9   *
     **. G4_279              *    1796097.50   15861268.00
5.9   *
     **. G4_280              *    1796097.50   15861283.00
5.9   *
     **. G4_281              *    1796097.50   15861298.00
5.9   *
     **. G4_282              *    1796097.50   15861312.00
5.9   *
     **. G4_283              *    1796097.50   15861327.00
5.9   *
     **. G4_284              *    1796097.50   15861342.00
5.9   *
     **. G4_285              *    1796097.50   15861357.00
5.9   *
     **. G4_286              *    1796097.50   15861372.00
5.9   *
     **. G4_287              *    1796097.50   15861386.00
5.9   *
     **. G4_288              *    1796097.50   15861401.00
5.9   *
     **. G4_289              *    1796097.50   15861416.00
5.9   *
     **. G4_290              *    1796097.50   15861431.00
5.9   *
     **. G4_291              *    1796097.50   15861445.00
5.9   *
     **. G4_292              *    1796097.50   15861460.00
5.9   *
     **. G4_293              *    1796097.50   15861475.00
5.9   *
     **. G4_294              *    1796097.50   15861490.00
5.9   *
     **. G4_295              *    1796121.50   15861194.00
5.9   *
     **. G4_296              *    1796121.50   15861209.00
5.9   *
     **. G4_297              *    1796121.50   15861224.00
5.9   *
     **. G4_298              *    1796121.50   15861239.00
5.9   *
     **. G4_299              *    1796121.50   15861253.00
```

```
5.9   *
     **. G4_300              *    1796121.50   15861268.00
5.9   *
     **. G4_301              *    1796121.50   15861283.00
5.9   *
     **. G4_302              *    1796121.50   15861298.00
5.9   *
     **. G4_303              *    1796121.50   15861312.00
5.9   *
     **. G4_304              *    1796121.50   15861327.00
5.9   *
```

COORDINATES (FT)				
	RECEPTOR		X	Y
		Z		
**. G4_305		1796121.50	15861342.00	5.9
**. G4_306		1796121.50	15861357.00	5.9
**. G4_307		1796121.50	15861372.00	5.9
**. G4_308		1796121.50	15861386.00	5.9
**. G4_309		1796121.50	15861401.00	5.9
**. G4_310		1796121.50	15861416.00	5.9
**. G4_311		1796121.50	15861431.00	5.9
**. G4_312		1796121.50	15861445.00	5.9
**. G4_313		1796121.50	15861460.00	5.9
**. G4_314		1796121.50	15861475.00	5.9
**. G4_315		1796121.50	15861490.00	5.9
**. G4_316		1796145.38	15861194.00	5.9
**. G4_317		1796145.38	15861209.00	5.9
**. G4_318		1796145.38	15861224.00	5.9
**. G4_319		1796145.38	15861239.00	5.9
**. G4_320		1796145.38	15861253.00	5.9
**. G4_321		1796145.38	15861268.00	5.9
**. G4_322		1796145.38	15861283.00	5.9
**. G4_323		1796145.38	15861298.00	5.9
**. G4_324		1796145.38	15861312.00	5.9
**. G4_325		1796145.38	15861327.00	

```
5.9   *
     **. G4_326              *    1796145.38   15861342.00
5.9   *
     **. G4_327              *    1796145.38   15861357.00
5.9   *
     **. G4_328              *    1796145.38   15861372.00
5.9   *
     **. G4_329              *    1796145.38   15861386.00
5.9   *
     **. G4_330              *    1796145.38   15861401.00
5.9   *
     **. G4_331              *    1796145.38   15861416.00
5.9   *
     **. G4_332              *    1796145.38   15861431.00
5.9   *
     **. G4_333              *    1796145.38   15861445.00
5.9   *
     **. G4_334              *    1796145.38   15861460.00
5.9   *
     **. G4_335              *    1796145.38   15861475.00
5.9   *
     **. G4_336              *    1796145.38   15861490.00
5.9   *
     **. G4_337              *    1796169.38   15861194.00
5.9   *
     **. G4_338              *    1796169.38   15861209.00
5.9   *
     **. G4_339              *    1796169.38   15861224.00
5.9   *
     **. G4_340              *    1796169.38   15861239.00
5.9   *
     **. G4_341              *    1796169.38   15861253.00
5.9   *
     **. G4_342              *    1796169.38   15861268.00
5.9   *
     **. G4_343              *    1796169.38   15861283.00
5.9   *
     **. G4_344              *    1796169.38   15861298.00
5.9   *
     **. G4_345              *    1796169.38   15861312.00
5.9   *
     **. G4_346              *    1796169.38   15861327.00
5.9   *
     **. G4_347              *    1796169.38   15861342.00
5.9   *
     **. G4_348              *    1796169.38   15861357.00
5.9   *
     **. G4_349              *    1796169.38   15861372.00
5.9   *
     **. G4_350              *    1796169.38   15861386.00
5.9   *
     **. G4_351              *    1796169.38   15861401.00
```

```
5.9   *
     **. G4_352              *    1796169.38   15861416.00
5.9   *
     **. G4_353              *    1796169.38   15861431.00
5.9   *
     **. G4_354              *    1796169.38   15861445.00
5.9   *
     **. G4_355              *    1796169.38   15861460.00
5.9   *
     **. G4_356              *    1796169.38   15861475.00
5.9   *
```

COORDINATES (FT)	RECEPTOR	X	Y	Z
**. G4_357	*	1796169.38	15861490.00	5.9
**. G4_358	*	1796193.38	15861194.00	5.9
**. G4_359	*	1796193.38	15861209.00	5.9
**. G4_360	*	1796193.38	15861224.00	5.9
**. G4_361	*	1796193.38	15861239.00	5.9
**. G4_362	*	1796193.38	15861253.00	5.9
**. G4_363	*	1796193.38	15861268.00	5.9
**. G4_364	*	1796193.38	15861283.00	5.9
**. G4_365	*	1796193.38	15861298.00	5.9
**. G4_366	*	1796193.38	15861312.00	5.9
**. G4_367	*	1796193.38	15861327.00	5.9
**. G4_368	*	1796193.38	15861342.00	5.9
**. G4_369	*	1796193.38	15861357.00	5.9
**. G4_370	*	1796193.38	15861372.00	5.9
**. G4_371	*	1796193.38	15861386.00	5.9
**. G4_372	*	1796193.38	15861401.00	5.9
**. G4_373	*	1796193.38	15861416.00	5.9
**. G4_374	*	1796193.38	15861431.00	5.9
**. G4_375	*	1796193.38	15861445.00	5.9
**. G4_376	*	1796193.38	15861460.00	5.9
**. G4_377	*	1796193.38	15861475.00	

```
5.9   *
     **. G4_378              *    1796193.38   15861490.00
5.9   *
     **. G4_379              *    1796217.38   15861194.00
5.9   *
     **. G4_380              *    1796217.38   15861209.00
5.9   *
     **. G4_381              *    1796217.38   15861224.00
5.9   *
     **. G4_382              *    1796217.38   15861239.00
5.9   *
     **. G4_383              *    1796217.38   15861253.00
5.9   *
     **. G4_384              *    1796217.38   15861268.00
5.9   *
     **. G4_385              *    1796217.38   15861283.00
5.9   *
     **. G4_386              *    1796217.38   15861298.00
5.9   *
     **. G4_387              *    1796217.38   15861312.00
5.9   *
     **. G4_388              *    1796217.38   15861327.00
5.9   *
     **. G4_389              *    1796217.38   15861342.00
5.9   *
     **. G4_390              *    1796217.38   15861357.00
5.9   *
     **. G4_391              *    1796217.38   15861372.00
5.9   *
     **. G4_392              *    1796217.38   15861386.00
5.9   *
     **. G4_393              *    1796217.38   15861401.00
5.9   *
     **. G4_394              *    1796217.38   15861416.00
5.9   *
     **. G4_395              *    1796217.38   15861431.00
5.9   *
     **. G4_396              *    1796217.38   15861445.00
5.9   *
     **. G4_397              *    1796217.38   15861460.00
5.9   *
     **. G4_398              *    1796217.38   15861475.00
5.9   *
     **. G4_399              *    1796217.38   15861490.00
5.9   *
     **. G4_400              *    1796241.38   15861194.00
5.9   *
     **. G4_401              *    1796241.38   15861209.00
5.9   *
     **. G4_402              *    1796241.38   15861224.00
5.9   *
     **. G4_403              *    1796241.38   15861239.00
```

```
5.9   *
     **. G4_404              *    1796241.38   15861253.00
5.9   *
     **. G4_405              *    1796241.38   15861268.00
5.9   *
     **. G4_406              *    1796241.38   15861283.00
5.9   *
     **. G4_407              *    1796241.38   15861298.00
5.9   *
     **. G4_408              *    1796241.38   15861312.00
5.9   *
```

```
PAGE  37
      JOB: C:\Users\wittj001\Documents\Calroads\US_
RUN: CAL3QHC RUN

                                                        *
COORDINATES (FT)            *
                   RECEPTOR                             *         X
Y            Z      *
     ---------------------------------------------
*-----------------------------------------*
     **. G4_409              *    1796241.38   15861327.00
5.9   *
     **. G4_410              *    1796241.38   15861342.00
5.9   *
     **. G4_411              *    1796241.38   15861357.00
5.9   *
     **. G4_412              *    1796241.38   15861372.00
5.9   *
     **. G4_413              *    1796241.38   15861386.00
5.9   *
     **. G4_414              *    1796241.38   15861401.00
5.9   *
     **. G4_415              *    1796241.38   15861416.00
5.9   *
     **. G4_416              *    1796241.38   15861431.00
5.9   *
     **. G4_417              *    1796241.38   15861445.00
5.9   *
     **. G4_418              *    1796241.38   15861460.00
5.9   *
     **. G4_419              *    1796241.38   15861475.00
5.9   *
     **. G4_420              *    1796241.38   15861490.00
5.9   *
     **. G4_421              *    1796265.62   15861194.00
5.9   *
     **. G4_422              *    1796265.62   15861209.00
5.9   *
     **. G4_423              *    1796265.62   15861224.00
5.9   *
     **. G4_424              *    1796265.62   15861239.00
5.9   *
     **. G4_425              *    1796265.62   15861253.00
5.9   *
     **. G4_426              *    1796265.62   15861268.00
5.9   *
     **. G4_427              *    1796265.62   15861283.00
5.9   *
     **. G4_428              *    1796265.62   15861298.00
5.9   *
     **. G4_429              *    1796265.62   15861312.00
```

```
5.9   *
     **. G4_430              *    1796265.62   15861327.00
5.9   *
     **. G4_431              *    1796265.62   15861342.00
5.9   *
     **. G4_432              *    1796265.62   15861357.00
5.9   *
     **. G4_433              *    1796265.62   15861372.00
5.9   *
     **. G4_434              *    1796265.62   15861386.00
5.9   *
     **. G4_435              *    1796265.62   15861401.00
5.9   *
     **. G4_436              *    1796265.62   15861416.00
5.9   *
     **. G4_437              *    1796265.62   15861431.00
5.9   *
     **. G4_438              *    1796265.62   15861445.00
5.9   *
     **. G4_439              *    1796265.62   15861460.00
5.9   *
     **. G4_440              *    1796265.62   15861475.00
5.9   *
     **. G4_441              *    1796265.62   15861490.00
5.9   *
```

MODEL RESULTS

REMARKS : In search of the angle corresponding to the maximum concentration, only the first angle, of the angles with same maximum concentrations, is indicated as maximum.

WIND ANGLE RANGE: .-360.

WIND ANGLE (DEGR)	* CONCENTRATION (PPM)							
	* REC1	REC2	REC3	REC4	REC5	REC6	REC7	REC8
REC9	REC10	REC11	REC12	REC13	REC14	REC15	REC16	REC17
REC18	REC19	REC20						
.	* 2.7	2.7	2.7	2.7	2.7	2.7	2.7	2.7
2.7	2.7	2.7	2.7	2.5	2.5	2.5	2.5	2.5
2.5	2.5	2.5						
10.	* 2.7	2.7	2.7	2.7	2.7	2.7	2.7	2.7
2.7	2.7	2.7	2.7	2.5	2.5	2.5	2.5	2.5
2.5	2.5	2.5						
20.	* 2.7	2.7	2.7	2.7	2.7	2.7	2.7	2.7
2.7	2.7	2.7	2.7	2.5	2.5	2.5	2.5	2.5
2.5	2.5	2.7						
30.	* 2.7	2.7	2.7	2.7	2.7	2.7	2.7	2.7
2.7	2.7	2.7	2.7	2.5	2.5	2.5	2.5	2.5
2.5	2.5	2.8						
40.	* 2.8	2.8	2.7	2.7	2.7	2.7	2.7	2.7
2.7	2.7	2.7	2.7	2.5	2.5	2.5	2.5	2.5
2.5	2.5	2.8						
50.	* 2.8	2.8	2.8	2.8	2.8	2.8	2.7	2.7
2.7	2.7	2.7	2.8	2.5	2.5	2.5	2.5	2.5
2.5	2.5	2.8						
60.	* 2.8	2.8	2.8	2.8	2.8	2.8	2.8	2.8
2.8	2.8	2.8	2.8	2.5	2.5	2.5	2.5	2.5
2.5	2.5	3.						
70.	* 2.8	2.8	2.8	2.8	3.	3.	3.	3.
3.	2.8	2.8	2.8	2.5	2.5	2.5	2.5	2.5	2.5
2.5	3.							
80.	* 2.8	2.8	2.8	2.8	2.7	2.7	2.7	2.8
2.8	2.7	2.7	2.7	2.5	2.5	2.5	2.5	2.5
2.5	2.5	3.						
90.	* 2.8	2.7	2.7	2.7	2.7	2.7	2.5	2.5
2.5	2.5	2.5	2.7	2.5	2.5	2.5	2.5	2.5
2.5	2.5	3.						

```
 100.   *    2.7    2.7    2.7    2.7    2.5    2.5    2.5    2.7
2.5    2.5    2.5    2.5    2.5    2.5    2.5    2.5    2.5
2.5    2.5     3.
 110.   *    2.7    2.7    2.5    2.5    2.5    2.5    2.5    2.5
2.5    2.5    2.5    2.5    2.5    2.5    2.5    2.5    2.5
2.5    2.5     3.
 120.   *    2.5    2.5    2.5    2.5    2.5    2.5    2.5    2.5
2.5    2.5    2.5    2.5    2.5    2.5    2.5    2.5    2.5
2.5    2.5     3.
 130.   *    2.5    2.5    2.5    2.5    2.5    2.5    2.5    2.5
2.5    2.5    2.5    2.5    2.5    2.5    2.5    2.5    2.5
2.5    2.5     3.
 140.   *    2.5    2.5    2.5    2.5    2.5    2.5    2.5    2.5
2.5    2.5    2.5    2.5    2.5    2.5    2.5    2.5    2.5
2.5    2.5    3.2
 150.   *    2.5    2.5    2.5    2.5    2.5    2.5    2.5    2.5
2.5    2.5    2.5    2.5    2.5    2.5    2.5    2.5    2.5
2.5    2.5     3.
 160.   *    2.5    2.5    2.5    2.5    2.5    2.5    2.5    2.5
2.5    2.5    2.5    2.5    2.8    2.5    2.5    2.5    2.5
2.5    2.5     3.
 170.   *    2.5    2.5    2.5    2.5    2.5    2.5    2.5    2.5
2.5    2.5    2.5    2.5    2.8    2.7    2.5    2.5    2.5
2.5    2.7     3.
 180.   *    2.5    2.5    2.5    2.5    2.5    2.5    2.5    2.5
2.5    2.5    2.5    2.5    2.8    2.8    2.5    2.5    2.5
2.7    2.8    2.8
 190.   *    2.5    2.5    2.5    2.5    2.5    2.5    2.5    2.5
2.5    2.5    2.5    2.5    2.8    2.8    2.7    2.5    2.7
2.7    2.8    2.5
 200.   *    2.5    2.5    2.5    2.5    2.5    2.5    2.5    2.5
2.5    2.5    2.5    2.5    2.8    2.8    2.7    2.7    2.7
2.7    2.8    2.5
 210.   *    2.5    2.5    2.5    2.5    2.5    2.5    2.5    2.5
2.5    2.5    2.5    2.5    2.8    2.8    2.8    2.7    2.7
2.8    2.8    2.5
 220.   *    2.5    2.5    2.5    2.5    2.5    2.5    2.5    2.5
2.5    2.5    2.5    2.5    2.8    2.8    2.8    2.7    2.8
2.8    2.8    2.5
 230.   *    2.5    2.5    2.5    2.5    2.5    2.5    2.5    2.5
2.5    2.5    2.5    2.5    2.8    2.8    2.8    2.8    2.8
2.8    2.8    2.5
 240.   *    2.5    2.5    2.5    2.5    2.5    2.5    2.5    2.5
2.5    2.5    2.5    2.5    2.8    2.8    2.8    2.8    2.8
2.8    2.8    2.5
 250.   *    2.5    2.5    2.5    2.5    2.5    2.5    2.5    2.5
2.5    2.5    2.5    2.5    2.8    2.8    2.8    2.8    2.8
2.8    2.8    2.5
 260.   *    2.5    2.5    2.5    2.5    2.5    2.5    2.5    2.5
2.5    2.5    2.5    2.5    2.8    2.8    2.8    2.8    2.8
2.8    2.8    2.5
 270.   *    2.5    2.5    2.5    2.5    2.5    2.5    2.5    2.5
```

```
2.5    2.5    2.5    2.5    2.7    2.7    2.7    2.7    2.5
2.5    2.7    2.5
 280.  *    2.5    2.5    2.5    2.5    2.5    2.5    2.5    2.5
2.5    2.5    2.5    2.5    2.8    2.8    2.8    2.8    2.7
2.7    2.7    2.5
 290.  *    2.5    2.5    2.5    2.5    2.5    2.5    2.5    2.5
2.5    2.5    2.5    2.5    2.7    2.7    2.5    2.5    2.5
2.5    2.7    2.5
 300.  *    2.7    2.7    2.7    2.5    2.5    2.5    2.5    2.5
2.5    2.5    2.5    2.5    2.5    2.5    2.5    2.5    2.5
2.5    2.5    2.5
 310.  *    2.7    2.7    2.7    2.7    2.5    2.5    2.5    2.5
2.5    2.5    2.5    2.5    2.5    2.5    2.5    2.5    2.5
2.5    2.5    2.5
 320.  *    2.7    2.7    2.7    2.7    2.7    2.5    2.5    2.5
2.5    2.5    2.5    2.7    2.5    2.5    2.5    2.5    2.5
2.5    2.5    2.5
 330.  *    2.7    2.7    2.7    2.7    2.7    2.7    2.5    2.5
2.5    2.5    2.5    2.7    2.5    2.5    2.5    2.5    2.5
2.5    2.5    2.5
 340.  *    2.7    2.7    2.7    2.7    2.7    2.7    2.7    2.5
2.5    2.5    2.5    2.7    2.5    2.5    2.5    2.5    2.5
2.5    2.5    2.5
 350.  *    2.7    2.7    2.7    2.7    2.7    2.7    2.7    2.7
2.5    2.5    2.7    2.7    2.5    2.5    2.5    2.5    2.5
2.5    2.5    2.5
 360.  *    2.7    2.7    2.7    2.7    2.7    2.7    2.7    2.7
2.7    2.7    2.7    2.7    2.5    2.5    2.5    2.5    2.5
2.5    2.5    2.5
 ------
*-------------------------------------------------------------------
-------------------------------------------------------------------
-----------
 MAX   *    2.8    2.8    2.8    2.8     3.     3.     3.     3.
3.    2.8    2.8    2.8    2.8    2.8    2.8    2.8    2.8    2.8
2.8    3.2
 DEGR. *     40     40     50     50     70     70     70     70
70     60     60     50    160    180    210    230    220    210
180    140
```

MODEL RESULTS

REMARKS : In search of the angle corresponding to the maximum concentration, only the first angle, of the angles with same maximum concentrations, is indicated as maximum.

WIND ANGLE RANGE: .-360.

WIND ANGLE (DEGR)	* CONCENTRATION (PPM)																			
	*	REC21	REC22	REC23	REC24	REC25	REC26	REC27	REC28	REC29	REC30	REC31	REC32	REC33	REC34	REC35	REC36	REC37	REC38	REC39	REC40
.	*	2.5	2.5	2.5	2.5	2.5	2.5	2.5	2.5	2.5	2.5	2.5	2.5	2.5	2.5	2.5	2.5	2.5	2.5	2.5	2.5
10.	*	2.5	2.5	2.5	2.5	2.5	2.5	2.5	2.5	2.5	2.5	2.5	2.5	2.5	2.5	2.5	2.5	2.5	2.5	2.5	2.5
20.	*	2.5	2.5	2.5	2.5	2.5	2.5	2.5	2.5	2.5	2.5	2.5	2.5	2.5	2.5	2.5	2.5	2.5	2.5	2.5	2.5
30.	*	2.5	2.5	2.5	2.5	2.5	2.5	2.5	2.7	2.5	2.5	2.5	2.5	2.5	2.5	2.5	2.5	2.5	2.5	2.5	2.5
40.	*	2.8	2.8	2.5	2.5	2.5	2.5	2.7	2.8	2.8	2.5	2.5	2.5	2.5	2.5	2.5	2.5	2.5	2.5	2.5	2.5
50.	*	2.8	2.8	2.5	2.5	2.5	2.7	2.8	2.8	2.8	2.8	2.5	2.5	2.5	2.5	2.7	2.5	2.5	2.5	2.5	2.5
60.	*	2.8	2.8	2.5	2.5	2.7	2.8	2.8	2.8	2.8	2.8	2.8	2.7	2.5	2.5	2.8	2.7	2.7	2.5	2.5	2.5
70.	*	2.8	2.8	2.5	2.7	2.8	2.8	2.8	3.	2.8	2.8	2.8	2.8	2.7	2.5	2.8	2.8	2.8	2.7	2.5	2.5
80.	*	2.8	2.8	2.7	2.7	2.8	3.	3.	3.	2.8	2.8	2.8	2.8	2.7	2.7	2.8	2.8	2.8	2.8	2.7	2.7
90.	*	2.8	2.8	2.7	2.8	3.	3.	3.	3.	3.	3.	2.8	2.8	2.8	2.7	2.8	2.8	2.8	2.8	2.8	2.7

```
 100.   *    2.8    2.8    2.8    2.8     3.     3.     3.     3.
2.8    2.8    2.8    2.8    2.8    2.8    2.8    2.8    2.8
2.8    2.8    2.8
 110.   *    2.8    2.8    2.8    2.8     3.     3.     3.     3.
2.8    2.8    2.8    2.8    2.8    2.8    2.8    2.8    2.8
2.8    2.8    2.8
 120.   *     3.     3.    2.8     3.     3.     3.     3.     3.
2.8    2.8    2.8    2.8    2.8    2.8    2.8    2.8    2.8
2.8    2.8    2.8
 130.   *     3.     3.     3.     3.     3.     3.     3.     3.
3.     3.     3.     3.     3.    2.8     3.     3.     3.     3.
2.8    2.8
 140.   *     3.     3.     3.     3.     3.     3.     3.     3.
3.     3.     3.     3.     3.     3.     3.     3.     3.     3.
2.8    2.8
 150.   *     3.    2.8     3.     3.     3.     3.     3.     3.
3.     3.     3.     3.     3.     3.    2.8    2.8     3.     3.
3.     3.
 160.   *     3.     3.     3.     3.     3.    3.2    3.2     3.
3.     3.     3.     3.     3.     3.     3.     3.     3.    2.8
2.8    2.8
 170.   *     3.    2.8    3.2     3.     3.     3.     3.     3.
3.     3.     3.     3.     3.     3.     3.     3.     3.     3.
3.     3.
 180.   *    2.7    2.7     3.    2.8    2.8    2.8    2.8    2.8
2.7    2.7    2.7    2.7    2.7    2.7    2.7    2.7    2.7
2.7    2.7    2.7
 190.   *    2.5    2.5    2.5    2.5    2.5    2.5    2.5    2.5
2.5    2.5    2.5    2.5    2.5    2.5    2.5    2.5    2.5
2.5    2.5    2.5
 200.   *    2.5    2.5    2.5    2.5    2.5    2.5    2.5    2.5
2.5    2.5    2.5    2.5    2.5    2.5    2.5    2.5    2.5
2.5    2.5    2.5
 210.   *    2.5    2.5    2.5    2.5    2.5    2.5    2.5    2.5
2.5    2.5    2.5    2.5    2.5    2.5    2.5    2.5    2.5
2.5    2.5    2.5
 220.   *    2.5    2.5    2.5    2.5    2.5    2.5    2.5    2.5
2.5    2.5    2.5    2.5    2.5    2.5    2.5    2.5    2.5
2.5    2.5    2.5
 230.   *    2.5    2.5    2.5    2.5    2.5    2.5    2.5    2.5
2.5    2.5    2.5    2.5    2.5    2.5    2.5    2.5    2.5
2.5    2.5    2.5
 240.   *    2.5    2.5    2.5    2.5    2.5    2.5    2.5    2.5
2.5    2.5    2.5    2.5    2.5    2.5    2.5    2.5    2.5
2.5    2.5    2.5
 250.   *    2.5    2.5    2.5    2.5    2.5    2.5    2.5    2.5
2.5    2.5    2.5    2.5    2.5    2.5    2.5    2.5    2.5
2.5    2.5    2.5
 260.   *    2.5    2.5    2.5    2.5    2.5    2.5    2.5    2.5
2.5    2.5    2.5    2.5    2.5    2.5    2.5    2.5    2.5
2.5    2.5    2.5
 270.   *    2.5    2.5    2.5    2.5    2.5    2.5    2.5    2.5
```

```
2.5    2.5    2.5    2.5    2.5    2.5    2.5    2.5    2.5
2.5    2.5    2.5
 280.  *    2.5    2.5    2.5    2.5    2.5    2.5    2.5    2.5
2.5    2.5    2.5    2.5    2.5    2.5    2.5    2.5    2.5
2.5    2.5    2.5
 290.  *    2.5    2.5    2.5    2.5    2.5    2.5    2.5    2.5
2.5    2.5    2.5    2.5    2.5    2.5    2.5    2.5    2.5
2.5    2.5    2.5
 300.  *    2.5    2.5    2.5    2.5    2.5    2.5    2.5    2.5
2.5    2.5    2.5    2.5    2.5    2.5    2.5    2.5    2.5
2.5    2.5    2.5
 310.  *    2.5    2.5    2.5    2.5    2.5    2.5    2.5    2.5
2.5    2.5    2.5    2.5    2.5    2.5    2.5    2.5    2.5
2.5    2.5    2.5
 320.  *    2.5    2.5    2.5    2.5    2.5    2.5    2.5    2.5
2.5    2.5    2.5    2.5    2.5    2.5    2.5    2.5    2.5
2.5    2.5    2.5
 330.  *    2.5    2.5    2.5    2.5    2.5    2.5    2.5    2.5
2.5    2.5    2.5    2.5    2.5    2.5    2.5    2.5    2.5
2.5    2.5    2.5
 340.  *    2.5    2.5    2.5    2.5    2.5    2.5    2.5    2.5
2.5    2.5    2.5    2.5    2.5    2.5    2.5    2.5    2.5
2.5    2.5    2.5
 350.  *    2.5    2.5    2.5    2.5    2.5    2.5    2.5    2.5
2.5    2.5    2.5    2.5    2.5    2.5    2.5    2.5    2.5
2.5    2.5    2.5
 360.  *    2.5    2.5    2.5    2.5    2.5    2.5    2.5    2.5
2.5    2.5    2.5    2.5    2.5    2.5    2.5    2.5    2.5
2.5    2.5    2.5
 ------
*-------------------------------------------------------------------
-------------------------------------------------------------------
-----------
 MAX   *     3.     3.    3.2     3.     3.    3.2    3.2     3.
3.     3.     3.     3.     3.     3.     3.     3.     3.     3.
3.     3.
 DEGR. *    120    120    170    120     90    160    160     70
90     90    130    130    130    140    130    130    130    130
150    150
```

MODEL RESULTS

REMARKS : In search of the angle corresponding to the maximum concentration, only the first angle, of the angles with same maximum concentrations, is indicated as maximum.

WIND ANGLE RANGE: .-360.

WIND ANGLE (DEGR)	* CONCENTRATION (PPM) * REC41	REC42	REC43	REC44	REC45	REC46	REC47	REC48	REC49	REC50	REC51	REC52	REC53	REC54	REC55	REC56	REC57	REC58	REC59	REC60
.	* 2.5	2.5	2.5	2.5	2.5	2.5	2.5	2.5	2.5	2.5	2.5	2.5	2.5	2.5	2.5	2.5	2.5	2.5	2.5	2.5
10.	* 2.5	2.5	2.5	2.5	2.5	2.5	2.5	2.5	2.5	2.5	2.5	2.5	2.5	2.5	2.5	2.5	2.5	2.5	2.5	2.5
20.	* 2.5	2.5	2.5	2.5	2.5	2.5	2.5	2.5	2.5	2.5	2.5	2.5	2.5	2.5	2.5	2.5	2.5	2.5	2.5	2.5
30.	* 2.5	2.5	2.5	2.5	2.5	2.5	2.5	2.5	2.5	2.5	2.5	2.5	2.5	2.5	2.5	2.5	2.5	2.5	2.5	2.5
40.	* 2.5	2.5	2.5	2.5	2.5	2.5	2.5	2.5	2.5	2.5	2.5	2.5	2.5	2.5	2.5	2.5	2.5	2.5	2.5	2.5
50.	* 2.5	2.5	2.5	2.5	2.5	2.5	2.5	2.5	2.5	2.5	2.5	2.5	2.5	2.5	2.5	2.5	2.5	2.5	2.5	2.5
60.	* 2.5	2.5	2.5	2.5	2.5	2.5	2.5	2.5	2.5	2.5	2.5	2.5	2.5	2.5	2.5	2.5	2.5	2.5	2.5	2.5
70.	* 2.5	2.5	2.5	2.5	2.5	2.5	2.5	2.5	2.5	2.5	2.5	2.5	2.5	2.5	2.5	2.5	2.5	2.5	2.5	2.5
80.	* 2.8	2.7	2.7	2.7	2.7	2.7	2.7	2.7	2.5	2.5	2.5	2.5	2.5	2.5	2.5	2.5	2.5	2.5	2.5	2.5
90.	* 2.5	2.5	2.5	2.5	2.7	2.7	2.7	2.7	2.7	2.7	2.7	2.7	2.7	2.7	2.5	2.5	2.5	2.5	2.5	2.5

```
 100.   *    2.8    2.7    2.5    2.5    2.5    2.5    2.5    2.5
2.5    2.5    2.5    2.7    2.7    2.7    2.7    2.7    2.7
2.7    2.7    2.7
 110.   *    2.7    2.7    2.7    2.7    2.5    2.5    2.5    2.5
2.5    2.5    2.5    2.5    2.5    2.5    2.5    2.5    2.5
2.5    2.5    2.7
 120.   *    2.7    2.7    2.7    2.7    2.7    2.7    2.5    2.5
2.5    2.5    2.5    2.5    2.5    2.5    2.5    2.5    2.5
2.5    2.5    2.5
 130.   *    2.7    2.7    2.7    2.7    2.7    2.7    2.7    2.5
2.5    2.5    2.5    2.5    2.5    2.5    2.5    2.5    2.5
2.5    2.5    2.5
 140.   *    2.7    2.7    2.7    2.7    2.7    2.5    2.5    2.5
2.5    2.5    2.5    2.5    2.5    2.5    2.5    2.5    2.5
2.5    2.5    2.5
 150.   *    2.7    2.7    2.7    2.7    2.5    2.5    2.5    2.5
2.5    2.5    2.5    2.5    2.5    2.5    2.5    2.5    2.5
2.5    2.5    2.5
 160.   *    2.5    2.5    2.5    2.5    2.5    2.5    2.5    2.5
2.5    2.5    2.5    2.5    2.5    2.5    2.5    2.5    2.5
2.5    2.5    2.5
 170.   *    2.5    2.5    2.5    2.5    2.5    2.5    2.5    2.5
2.5    2.5    2.5    2.5    2.5    2.5    2.5    2.5    2.5
2.5    2.5    2.5
 180.   *    2.5    2.5    2.5    2.5    2.5    2.5    2.5    2.5
2.5    2.5    2.5    2.5    2.5    2.5    2.5    2.5    2.5
2.5    2.5    2.5
 190.   *    2.5    2.5    2.5    2.5    2.5    2.5    2.5    2.5
2.5    2.5    2.5    2.5    2.5    2.5    2.5    2.5    2.5
2.5    2.5    2.5
 200.   *    2.5    2.5    2.5    2.5    2.5    2.5    2.5    2.5
2.5    2.5    2.5    2.5    2.5    2.5    2.5    2.5    2.5
2.5    2.5    2.5
 210.   *    2.5    2.5    2.5    2.5    2.5    2.5    2.5    2.5
2.5    2.5    2.5    2.5    2.5    2.5    2.5    2.5    2.5
2.5    2.5    2.5
 220.   *    2.5    2.5    2.5    2.5    2.5    2.5    2.5    2.5
2.5    2.5    2.5    2.5    2.5    2.5    2.5    2.5    2.5
2.5    2.5    2.5
 230.   *    2.5    2.5    2.5    2.5    2.5    2.5    2.5    2.5
2.5    2.5    2.5    2.5    2.5    2.5    2.5    2.5    2.5
2.5    2.5    2.5
 240.   *    2.5    2.5    2.5    2.5    2.5    2.5    2.5    2.5
2.5    2.5    2.5    2.5    2.5    2.5    2.5    2.5    2.5
2.5    2.5    2.5
 250.   *    2.5    2.5    2.5    2.5    2.5    2.5    2.5    2.5
2.5    2.5    2.5    2.5    2.5    2.5    2.5    2.5    2.5
2.5    2.5    2.5
 260.   *    2.5    2.5    2.5    2.5    2.5    2.5    2.5    2.5
2.5    2.5    2.5    2.5    2.5    2.5    2.5    2.5    2.5
2.5    2.5    2.5
 270.   *    2.5    2.5    2.5    2.5    2.5    2.5    2.5    2.5
```

```
2.5    2.5    2.5    2.5    2.5    2.5    2.5    2.5    2.5
2.5    2.5    2.5
 280.  *    2.5    2.5    2.5    2.5    2.5    2.5    2.5    2.5
2.5    2.5    2.5    2.5    2.5    2.5    2.5    2.5    2.5
2.5    2.5    2.5
 290.  *    2.5    2.5    2.5    2.5    2.5    2.5    2.5    2.5
2.5    2.5    2.5    2.5    2.5    2.5    2.5    2.5    2.5
2.5    2.5    2.5
 300.  *    2.5    2.5    2.5    2.5    2.5    2.5    2.5    2.5
2.5    2.5    2.5    2.5    2.5    2.5    2.5    2.5    2.5
2.5    2.5    2.5
 310.  *    2.5    2.5    2.5    2.5    2.5    2.5    2.5    2.5
2.5    2.5    2.5    2.5    2.5    2.5    2.5    2.5    2.5
2.5    2.5    2.5
 320.  *    2.5    2.5    2.5    2.5    2.5    2.5    2.5    2.5
2.5    2.5    2.5    2.5    2.5    2.5    2.5    2.5    2.5
2.5    2.5    2.5
 330.  *    2.5    2.5    2.5    2.5    2.5    2.5    2.5    2.5
2.5    2.5    2.5    2.5    2.5    2.5    2.5    2.5    2.5
2.5    2.5    2.5
 340.  *    2.5    2.5    2.5    2.5    2.5    2.5    2.5    2.5
2.5    2.5    2.5    2.5    2.5    2.5    2.5    2.5    2.5
2.5    2.5    2.5
 350.  *    2.5    2.5    2.5    2.5    2.5    2.5    2.5    2.5
2.5    2.5    2.5    2.5    2.5    2.5    2.5    2.5    2.5
2.5    2.5    2.5
 360.  *    2.5    2.5    2.5    2.5    2.5    2.5    2.5    2.5
2.5    2.5    2.5    2.5    2.5    2.5    2.5    2.5    2.5
2.5    2.5    2.5
 ------
*-------------------------------------------------------------------
-------------------------------------------------------------------
-----------
 MAX   *    2.8    2.7    2.7    2.7    2.7    2.7    2.7    2.7
2.7    2.7    2.7    2.7    2.7    2.7    2.7    2.7    2.7
2.7    2.7    2.7
 DEGR. *     80     80     80     80     80     80     80     80
90     90     90     90     90     90    100    100    100    100
100    100
```

MODEL RESULTS

REMARKS : In search of the angle corresponding to the maximum concentration, only the first angle, of the angles with same maximum concentrations, is indicated as maximum.

WIND ANGLE RANGE: .-360.

WIND ANGLE (DEGR)	* CONCENTRATION (PPM)							
	* REC61	REC62	REC63	REC64	REC65	REC66	REC67	REC68
REC69	REC70	REC71	REC72	REC73	REC74	REC75	REC76	REC77
REC78	REC79	REC80						
.	* 2.5	2.5	2.5	2.5	2.5	2.5	2.5	2.5
2.5	2.5	2.5	2.5	2.5	2.5	2.5	2.5	2.5
2.5	2.5	2.5						
10.	* 2.5	2.5	2.5	2.5	2.5	2.5	2.5	2.5
2.5	2.5	2.5	2.5	2.5	2.5	2.5	2.5	2.5
2.5	2.5	2.5						
20.	* 2.5	2.5	2.5	2.5	2.5	2.5	2.5	2.5
2.5	2.5	2.5	2.5	2.5	2.5	2.5	2.5	2.5
2.5	2.5	2.5						
30.	* 2.5	2.5	2.5	2.5	2.5	2.5	2.5	2.5
2.5	2.5	2.5	2.5	2.5	2.5	2.5	2.5	2.5
2.5	2.5	2.5						
40.	* 2.5	2.5	2.5	2.5	2.5	2.5	2.5	2.5
2.5	2.5	2.5	2.5	2.5	2.5	2.5	2.5	2.5
2.5	2.5	2.5						
50.	* 2.5	2.5	2.5	2.5	2.5	2.5	2.5	2.5
2.5	2.5	2.5	2.5	2.5	2.5	2.5	2.5	2.5
2.5	2.5	2.5						
60.	* 2.5	2.5	2.5	2.5	2.5	2.5	2.5	2.5
2.5	2.5	2.5	2.5	2.5	2.5	2.5	2.5	2.5
2.5	2.5	2.5						
70.	* 2.5	2.7	2.7	2.5	2.5	2.5	2.5	2.5
2.5	2.5	2.5	2.5	2.5	2.5	2.5	2.5	2.5
2.5	2.5	2.5						
80.	* 2.5	2.8	2.7	2.7	2.7	2.7	2.7	2.7
2.7	2.7	2.5	2.5	2.5	2.5	2.5	2.5	2.5
2.5	2.5	2.5						
90.	* 2.5	2.5	2.5	2.5	2.7	2.7	2.7	2.7
2.7	2.7	2.7	2.7	2.7	2.7	2.7	2.7	2.5
2.5	2.5	2.5						

```
 100.   *    2.5    2.8    2.7    2.5    2.5    2.5    2.5    2.5
2.5    2.5    2.7    2.7    2.7    2.7    2.7    2.7    2.7
2.7    2.7    2.7
 110.   *    2.7    2.8    2.7    2.7    2.7    2.5    2.5    2.5
2.5    2.5    2.5    2.5    2.5    2.5    2.5    2.5    2.5
2.5    2.7    2.7
 120.   *    2.5    2.7    2.7    2.7    2.7    2.7    2.7    2.5
2.5    2.5    2.5    2.5    2.5    2.5    2.5    2.5    2.5
2.5    2.5    2.5
 130.   *    2.5    2.7    2.7    2.7    2.7    2.7    2.7    2.7
2.5    2.5    2.5    2.5    2.5    2.5    2.5    2.5    2.5
2.5    2.5    2.5
 140.   *    2.5    2.7    2.7    2.7    2.7    2.7    2.7    2.5
2.5    2.5    2.5    2.5    2.5    2.5    2.5    2.5    2.5
2.5    2.5    2.5
 150.   *    2.5    2.7    2.7    2.7    2.7    2.7    2.5    2.5
2.5    2.5    2.5    2.5    2.5    2.5    2.5    2.5    2.5
2.5    2.5    2.5
 160.   *    2.5    2.7    2.7    2.7    2.7    2.7    2.5    2.5
2.5    2.5    2.5    2.5    2.5    2.5    2.5    2.5    2.5
2.5    2.5    2.5
 170.   *    2.5    2.7    2.5    2.5    2.5    2.5    2.5    2.5
2.5    2.5    2.5    2.5    2.5    2.5    2.5    2.5    2.5
2.5    2.5    2.5
 180.   *    2.5    2.5    2.5    2.5    2.5    2.5    2.5    2.5
2.5    2.5    2.5    2.5    2.5    2.5    2.5    2.5    2.5
2.5    2.5    2.5
 190.   *    2.5    2.5    2.5    2.5    2.5    2.5    2.5    2.5
2.5    2.5    2.5    2.5    2.5    2.5    2.5    2.5    2.5
2.5    2.5    2.5
 200.   *    2.5    2.5    2.5    2.5    2.5    2.5    2.5    2.5
2.5    2.5    2.5    2.5    2.5    2.5    2.5    2.5    2.5
2.5    2.5    2.5
 210.   *    2.5    2.5    2.5    2.5    2.5    2.5    2.5    2.5
2.5    2.5    2.5    2.5    2.5    2.5    2.5    2.5    2.5
2.5    2.5    2.5
 220.   *    2.5    2.5    2.5    2.5    2.5    2.5    2.5    2.5
2.5    2.5    2.5    2.5    2.5    2.5    2.5    2.5    2.5
2.5    2.5    2.5
 230.   *    2.5    2.5    2.5    2.5    2.5    2.5    2.5    2.5
2.5    2.5    2.5    2.5    2.5    2.5    2.5    2.5    2.5
2.5    2.5    2.5
 240.   *    2.5    2.5    2.5    2.5    2.5    2.5    2.5    2.5
2.5    2.5    2.5    2.5    2.5    2.5    2.5    2.5    2.5
2.5    2.5    2.5
 250.   *    2.5    2.5    2.5    2.5    2.5    2.5    2.5    2.5
2.5    2.5    2.5    2.5    2.5    2.5    2.5    2.5    2.5
2.5    2.5    2.5
 260.   *    2.5    2.5    2.5    2.5    2.5    2.5    2.5    2.5
2.5    2.5    2.5    2.5    2.5    2.5    2.5    2.5    2.5
2.5    2.5    2.5
 270.   *    2.5    2.5    2.5    2.5    2.5    2.5    2.5    2.5
```

```
2.5    2.5    2.5    2.5    2.5    2.5    2.5    2.5    2.5
2.5    2.5    2.5
 280.  *    2.5    2.5    2.5    2.5    2.5    2.5    2.5    2.5
2.5    2.5    2.5    2.5    2.5    2.5    2.5    2.5    2.5
2.5    2.5    2.5
 290.  *    2.5    2.5    2.5    2.5    2.5    2.5    2.5    2.5
2.5    2.5    2.5    2.5    2.5    2.5    2.5    2.5    2.5
2.5    2.5    2.5
 300.  *    2.5    2.5    2.5    2.5    2.5    2.5    2.5    2.5
2.5    2.5    2.5    2.5    2.5    2.5    2.5    2.5    2.5
2.5    2.5    2.5
 310.  *    2.5    2.5    2.5    2.5    2.5    2.5    2.5    2.5
2.5    2.5    2.5    2.5    2.5    2.5    2.5    2.5    2.5
2.5    2.5    2.5
 320.  *    2.5    2.5    2.5    2.5    2.5    2.5    2.5    2.5
2.5    2.5    2.5    2.5    2.5    2.5    2.5    2.5    2.5
2.5    2.5    2.5
 330.  *    2.5    2.5    2.5    2.5    2.5    2.5    2.5    2.5
2.5    2.5    2.5    2.5    2.5    2.5    2.5    2.5    2.5
2.5    2.5    2.5
 340.  *    2.5    2.5    2.5    2.5    2.5    2.5    2.5    2.5
2.5    2.5    2.5    2.5    2.5    2.5    2.5    2.5    2.5
2.5    2.5    2.5
 350.  *    2.5    2.5    2.5    2.5    2.5    2.5    2.5    2.5
2.5    2.5    2.5    2.5    2.5    2.5    2.5    2.5    2.5
2.5    2.5    2.5
 360.  *    2.5    2.5    2.5    2.5    2.5    2.5    2.5    2.5
2.5    2.5    2.5    2.5    2.5    2.5    2.5    2.5    2.5
2.5    2.5    2.5
 ------
*-------------------------------------------------------------------
-------------------------------------------------------------------
-----------
 MAX   *    2.7    2.8    2.7    2.7    2.7    2.7    2.7    2.7
2.7    2.7    2.7    2.7    2.7    2.7    2.7    2.7    2.7
2.7    2.7    2.7
 DEGR. *    110     80     70     80     80     80     80     80
80     80     90     90     90     90     90     90    100    100
100    100
```

MODEL RESULTS

REMARKS : In search of the angle corresponding to the maximum concentration, only the first angle, of the angles with same maximum concentrations, is indicated as maximum.

WIND ANGLE RANGE: .-360.

WIND ANGLE (DEGR)	* CONCENTRATION (PPM)																			
	*	REC81	REC82	REC83	REC84	REC85	REC86	REC87	REC88	REC89	REC90	REC91	REC92	REC93	REC94	REC95	REC96	REC97	REC98	REC99	REC100
.	*	2.5	2.5	2.5	2.5	2.5	2.5	2.5	2.5	2.5	2.5	2.5	2.5	2.5	2.5	2.5	2.5	2.5	2.5	2.5	2.5
10.	*	2.5	2.5	2.5	2.5	2.5	2.5	2.5	2.5	2.5	2.5	2.5	2.5	2.5	2.5	2.5	2.5	2.5	2.5	2.5	2.5
20.	*	2.5	2.5	2.5	2.5	2.5	2.5	2.5	2.5	2.5	2.5	2.5	2.5	2.5	2.5	2.5	2.5	2.5	2.5	2.5	2.5
30.	*	2.5	2.5	2.5	2.5	2.5	2.5	2.5	2.5	2.5	2.5	2.5	2.5	2.5	2.5	2.5	2.5	2.5	2.5	2.5	2.5
40.	*	2.5	2.5	2.5	2.5	2.5	2.5	2.5	2.5	2.5	2.5	2.5	2.5	2.5	2.5	2.5	2.5	2.5	2.5	2.5	2.5
50.	*	2.5	2.5	2.5	2.5	2.5	2.5	2.5	2.5	2.5	2.5	2.5	2.5	2.5	2.5	2.5	2.5	2.5	2.5	2.5	2.5
60.	*	2.5	2.5	2.5	2.5	2.5	2.5	2.5	2.5	2.5	2.5	2.5	2.5	2.5	2.5	2.5	2.5	2.5	2.5	2.5	2.5
70.	*	2.5	2.5	2.7	2.7	2.7	2.5	2.5	2.5	2.5	2.5	2.5	2.5	2.5	2.5	2.5	2.5	2.5	2.5	2.5	2.5
80.	*	2.5	2.5	2.8	2.7	2.7	2.7	2.7	2.7	2.7	2.7	2.7	2.7	2.5	2.5	2.5	2.5	2.5	2.5	2.5	2.5
90.	*	2.5	2.5	2.5	2.5	2.7	2.7	2.7	2.7	2.7	2.7	2.7	2.7	2.7	2.7	2.7	2.7	2.7	2.7	2.5	2.5

```
 100.   *    2.7    2.7    2.8    2.7    2.5    2.5    2.5    2.5
2.5    2.5    2.7    2.7    2.7    2.7    2.7    2.7    2.7
2.7    2.7    2.7
 110.   *    2.7    2.7    2.8    2.7    2.7    2.7    2.5    2.5
2.5    2.5    2.5    2.5    2.5    2.5    2.5    2.5    2.5
2.7    2.7    2.7
 120.   *    2.5    2.5    2.8    2.7    2.7    2.7    2.7    2.7
2.5    2.5    2.5    2.5    2.5    2.5    2.5    2.5    2.5
2.5    2.5    2.5
 130.   *    2.5    2.5    2.7    2.7    2.7    2.7    2.7    2.7
2.7    2.5    2.5    2.5    2.5    2.5    2.5    2.5    2.5
2.5    2.5    2.5
 140.   *    2.5    2.5    2.7    2.7    2.7    2.7    2.7    2.7
2.5    2.5    2.5    2.5    2.5    2.5    2.5    2.5    2.5
2.5    2.5    2.5
 150.   *    2.5    2.5    2.7    2.7    2.7    2.7    2.7    2.5
2.5    2.5    2.5    2.5    2.5    2.5    2.5    2.5    2.5
2.5    2.5    2.5
 160.   *    2.5    2.5    2.7    2.7    2.7    2.7    2.7    2.5
2.5    2.5    2.5    2.5    2.5    2.5    2.5    2.5    2.5
2.5    2.5    2.5
 170.   *    2.5    2.5    2.7    2.7    2.7    2.7    2.5    2.5
2.5    2.5    2.5    2.5    2.5    2.5    2.5    2.5    2.5
2.5    2.5    2.5
 180.   *    2.5    2.5    2.7    2.7    2.5    2.5    2.5    2.5
2.5    2.5    2.5    2.5    2.5    2.5    2.5    2.5    2.5
2.5    2.5    2.5
 190.   *    2.5    2.5    2.5    2.5    2.5    2.5    2.5    2.5
2.5    2.5    2.5    2.5    2.5    2.5    2.5    2.5    2.5
2.5    2.5    2.5
 200.   *    2.5    2.5    2.5    2.5    2.5    2.5    2.5    2.5
2.5    2.5    2.5    2.5    2.5    2.5    2.5    2.5    2.5
2.5    2.5    2.5
 210.   *    2.5    2.5    2.5    2.5    2.5    2.5    2.5    2.5
2.5    2.5    2.5    2.5    2.5    2.5    2.5    2.5    2.5
2.5    2.5    2.5
 220.   *    2.5    2.5    2.5    2.5    2.5    2.5    2.5    2.5
2.5    2.5    2.5    2.5    2.5    2.5    2.5    2.5    2.5
2.5    2.5    2.5
 230.   *    2.5    2.5    2.5    2.5    2.5    2.5    2.5    2.5
2.5    2.5    2.5    2.5    2.5    2.5    2.5    2.5    2.5
2.5    2.5    2.5
 240.   *    2.5    2.5    2.5    2.5    2.5    2.5    2.5    2.5
2.5    2.5    2.5    2.5    2.5    2.5    2.5    2.5    2.5
2.5    2.5    2.5
 250.   *    2.5    2.5    2.5    2.5    2.5    2.5    2.5    2.5
2.5    2.5    2.5    2.5    2.5    2.5    2.5    2.5    2.5
2.5    2.5    2.5
 260.   *    2.5    2.5    2.5    2.5    2.5    2.5    2.5    2.5
2.5    2.5    2.5    2.5    2.5    2.5    2.5    2.5    2.5
2.5    2.5    2.5
 270.   *    2.5    2.5    2.5    2.5    2.5    2.5    2.5    2.5
```

```
2.5    2.5    2.5    2.5    2.5    2.5    2.5    2.5    2.5
2.5    2.5    2.5
 280.  *    2.5    2.5    2.5    2.5    2.5    2.5    2.5    2.5
2.5    2.5    2.5    2.5    2.5    2.5    2.5    2.5    2.5
2.5    2.5    2.5
 290.  *    2.5    2.5    2.5    2.5    2.5    2.5    2.5    2.5
2.5    2.5    2.5    2.5    2.5    2.5    2.5    2.5    2.5
2.5    2.5    2.5
 300.  *    2.5    2.5    2.5    2.5    2.5    2.5    2.5    2.5
2.5    2.5    2.5    2.5    2.5    2.5    2.5    2.5    2.5
2.5    2.5    2.5
 310.  *    2.5    2.5    2.5    2.5    2.5    2.5    2.5    2.5
2.5    2.5    2.5    2.5    2.5    2.5    2.5    2.5    2.5
2.5    2.5    2.5
 320.  *    2.5    2.5    2.5    2.5    2.5    2.5    2.5    2.5
2.5    2.5    2.5    2.5    2.5    2.5    2.5    2.5    2.5
2.5    2.5    2.5
 330.  *    2.5    2.5    2.5    2.5    2.5    2.5    2.5    2.5
2.5    2.5    2.5    2.5    2.5    2.5    2.5    2.5    2.5
2.5    2.5    2.5
 340.  *    2.5    2.5    2.5    2.5    2.5    2.5    2.5    2.5
2.5    2.5    2.5    2.5    2.5    2.5    2.5    2.5    2.5
2.5    2.5    2.5
 350.  *    2.5    2.5    2.5    2.5    2.5    2.5    2.5    2.5
2.5    2.5    2.5    2.5    2.5    2.5    2.5    2.5    2.5
2.5    2.5    2.5
 360.  *    2.5    2.5    2.5    2.5    2.5    2.5    2.5    2.5
2.5    2.5    2.5    2.5    2.5    2.5    2.5    2.5    2.5
2.5    2.5    2.5
 ------
*-------------------------------------------------------------------
-------------------------------------------------------------------
-----------
 MAX   *    2.7    2.7    2.8    2.7    2.7    2.7    2.7    2.7
2.7    2.7    2.7    2.7    2.7    2.7    2.7    2.7    2.7
2.7    2.7    2.7
 DEGR. *    100    100     80     70     70     80     80     80
80     80     80     80     90     90     90     90     90     90
100    100
```

MODEL RESULTS

REMARKS : In search of the angle corresponding to the maximum concentration, only the first angle, of the angles with same maximum concentrations, is indicated as maximum.

WIND ANGLE RANGE: .-360.

WIND ANGLE (DEGR)	*	CONCENTRATION (PPM) REC101	REC102	REC103	REC104	REC105	REC106	REC107	REC108	REC109	REC110	REC111	REC112	REC113	REC114	REC115	REC116	REC117	REC118	REC119	REC120
.	*	2.5	2.5	2.5	2.5	2.5	2.5	2.5	2.5	2.5	2.5	2.5	2.5	2.5	2.5	2.5	2.5	2.5	2.5	2.5	2.5
10.	*	2.5	2.5	2.5	2.5	2.5	2.5	2.5	2.5	2.5	2.5	2.5	2.5	2.5	2.5	2.5	2.5	2.5	2.5	2.5	2.5
20.	*	2.5	2.5	2.5	2.5	2.5	2.5	2.5	2.5	2.5	2.5	2.5	2.5	2.5	2.5	2.5	2.5	2.5	2.5	2.5	2.5
30.	*	2.5	2.5	2.5	2.5	2.5	2.5	2.5	2.5	2.5	2.5	2.5	2.5	2.5	2.5	2.5	2.5	2.5	2.5	2.5	2.5
40.	*	2.5	2.5	2.5	2.5	2.5	2.5	2.5	2.5	2.5	2.5	2.5	2.5	2.5	2.5	2.5	2.5	2.5	2.5	2.5	2.5
50.	*	2.5	2.5	2.5	2.5	2.5	2.5	2.5	2.5	2.5	2.5	2.5	2.5	2.5	2.5	2.5	2.5	2.5	2.5	2.5	2.5
60.	*	2.5	2.5	2.5	2.5	2.5	2.5	2.5	2.5	2.5	2.5	2.5	2.5	2.5	2.5	2.5	2.5	2.5	2.5	2.5	2.5
70.	*	2.5	2.5	2.5	2.7	2.7	2.7	2.7	2.7	2.5	2.5	2.5	2.5	2.5	2.5	2.5	2.5	2.5	2.5	2.5	2.5
80.	*	2.5	2.5	2.5	2.8	2.7	2.7	2.7	2.7	2.7	2.7	2.7	2.7	2.7	2.7	2.5	2.5	2.5	2.5	2.5	2.5
90.	*	2.5	2.5	2.5	2.5	2.7	2.7	2.7	2.7	2.7	2.7	2.7	2.7	2.7	2.7	2.7	2.7	2.7	2.7	2.7	2.7

```
 100.   *    2.7    2.7    2.7    2.8    2.5    2.5    2.5    2.5
2.5    2.5    2.7    2.7    2.7    2.7    2.7    2.7    2.7
2.7    2.7    2.7
 110.   *    2.7    2.7    2.7    2.8    2.7    2.7    2.7    2.5
2.5    2.5    2.5    2.5    2.5    2.5    2.5    2.5    2.5
2.7    2.7    2.7
 120.   *    2.5    2.5    2.5    2.8    2.8    2.8    2.8    2.8
2.7    2.5    2.5    2.5    2.5    2.5    2.5    2.5    2.5
2.5    2.5    2.5
 130.   *    2.5    2.5    2.5    2.7    2.7    2.7    2.7    2.7
2.7    2.7    2.5    2.5    2.5    2.5    2.5    2.5    2.5
2.5    2.5    2.5
 140.   *    2.5    2.5    2.5    2.7    2.7    2.7    2.7    2.7
2.7    2.5    2.5    2.5    2.5    2.5    2.5    2.5    2.5
2.5    2.5    2.5
 150.   *    2.5    2.5    2.5    2.7    2.7    2.7    2.7    2.7
2.5    2.5    2.5    2.5    2.5    2.5    2.5    2.5    2.5
2.5    2.5    2.5
 160.   *    2.5    2.5    2.5    2.7    2.7    2.7    2.7    2.7
2.7    2.5    2.5    2.5    2.5    2.5    2.5    2.5    2.5
2.5    2.5    2.5
 170.   *    2.5    2.5    2.5    2.7    2.7    2.7    2.7    2.7
2.5    2.5    2.5    2.5    2.5    2.5    2.5    2.5    2.5
2.5    2.5    2.5
 180.   *    2.5    2.5    2.5    2.7    2.7    2.7    2.7    2.5
2.5    2.5    2.5    2.5    2.5    2.5    2.5    2.5    2.5
2.5    2.5    2.5
 190.   *    2.5    2.5    2.5    2.7    2.7    2.5    2.5    2.5
2.5    2.5    2.5    2.5    2.5    2.5    2.5    2.5    2.5
2.5    2.5    2.5
 200.   *    2.5    2.5    2.5    2.7    2.5    2.5    2.5    2.5
2.5    2.5    2.5    2.5    2.5    2.5    2.5    2.5    2.5
2.5    2.5    2.5
 210.   *    2.5    2.5    2.5    2.5    2.5    2.5    2.5    2.5
2.5    2.5    2.5    2.5    2.5    2.5    2.5    2.5    2.5
2.5    2.5    2.5
 220.   *    2.5    2.5    2.5    2.5    2.5    2.5    2.5    2.5
2.5    2.5    2.5    2.5    2.5    2.5    2.5    2.5    2.5
2.5    2.5    2.5
 230.   *    2.5    2.5    2.5    2.5    2.5    2.5    2.5    2.5
2.5    2.5    2.5    2.5    2.5    2.5    2.5    2.5    2.5
2.5    2.5    2.5
 240.   *    2.5    2.5    2.5    2.5    2.5    2.5    2.5    2.5
2.5    2.5    2.5    2.5    2.5    2.5    2.5    2.5    2.5
2.5    2.5    2.5
 250.   *    2.5    2.5    2.5    2.5    2.5    2.5    2.5    2.5
2.5    2.5    2.5    2.5    2.5    2.5    2.5    2.5    2.5
2.5    2.5    2.5
 260.   *    2.5    2.5    2.5    2.5    2.5    2.5    2.5    2.5
2.5    2.5    2.5    2.5    2.5    2.5    2.5    2.5    2.5
2.5    2.5    2.5
 270.   *    2.5    2.5    2.5    2.5    2.5    2.5    2.5    2.5
```

```
2.5    2.5    2.5    2.5    2.5    2.5    2.5    2.5    2.5
2.5    2.5    2.5
 280.  *    2.5    2.5    2.5    2.5    2.5    2.5    2.5    2.5
2.5    2.5    2.5    2.5    2.5    2.5    2.5    2.5    2.5
2.5    2.5    2.5
 290.  *    2.5    2.5    2.5    2.5    2.5    2.5    2.5    2.5
2.5    2.5    2.5    2.5    2.5    2.5    2.5    2.5    2.5
2.5    2.5    2.5
 300.  *    2.5    2.5    2.5    2.5    2.5    2.5    2.5    2.5
2.5    2.5    2.5    2.5    2.5    2.5    2.5    2.5    2.5
2.5    2.5    2.5
 310.  *    2.5    2.5    2.5    2.5    2.5    2.5    2.5    2.5
2.5    2.5    2.5    2.5    2.5    2.5    2.5    2.5    2.5
2.5    2.5    2.5
 320.  *    2.5    2.5    2.5    2.5    2.5    2.5    2.5    2.5
2.5    2.5    2.5    2.5    2.5    2.5    2.5    2.5    2.5
2.5    2.5    2.5
 330.  *    2.5    2.5    2.5    2.5    2.5    2.5    2.5    2.5
2.5    2.5    2.5    2.5    2.5    2.5    2.5    2.5    2.5
2.5    2.5    2.5
 340.  *    2.5    2.5    2.5    2.5    2.5    2.5    2.5    2.5
2.5    2.5    2.5    2.5    2.5    2.5    2.5    2.5    2.5
2.5    2.5    2.5
 350.  *    2.5    2.5    2.5    2.5    2.5    2.5    2.5    2.5
2.5    2.5    2.5    2.5    2.5    2.5    2.5    2.5    2.5
2.5    2.5    2.5
 360.  *    2.5    2.5    2.5    2.5    2.5    2.5    2.5    2.5
2.5    2.5    2.5    2.5    2.5    2.5    2.5    2.5    2.5
2.5    2.5    2.5
 ------
*-------------------------------------------------------------------
-------------------------------------------------------------------
-----------
 MAX   *    2.7    2.7    2.7    2.8    2.8    2.8    2.8    2.8
2.7    2.7    2.7    2.7    2.7    2.7    2.7    2.7    2.7
2.7    2.7    2.7
 DEGR. *    100    100    100     80    120    120    120    120
80     80     80     80     80     80     90     90     90     90
90     90
```

MODEL RESULTS

REMARKS : In search of the angle corresponding to the maximum concentration, only the first angle, of the angles with same maximum concentrations, is indicated as maximum.

WIND ANGLE RANGE: .-360.

WIND ANGLE (DEGR)	*	CONCENTRATION (PPM) REC121	REC122	REC123	REC124	REC125	REC126	REC127	REC128	REC129	REC130	REC131	REC132	REC133	REC134	REC135	REC136	REC137	REC138	REC139	REC140
.	*	2.5	2.5	2.5	2.5	2.5	2.5	2.5	2.5	2.5	2.5	2.5	2.5	2.5	2.5	2.5	2.5	2.5	2.5	2.5	2.5
10.	*	2.5	2.5	2.5	2.5	2.5	2.5	2.5	2.5	2.5	2.5	2.5	2.5	2.5	2.5	2.5	2.5	2.5	2.5	2.5	2.5
20.	*	2.5	2.5	2.5	2.5	2.5	2.5	2.5	2.5	2.5	2.5	2.5	2.5	2.5	2.5	2.5	2.5	2.5	2.5	2.5	2.5
30.	*	2.5	2.5	2.5	2.5	2.5	2.5	2.5	2.5	2.5	2.5	2.5	2.5	2.5	2.5	2.5	2.5	2.5	2.5	2.5	2.5
40.	*	2.5	2.5	2.5	2.5	2.5	2.5	2.5	2.5	2.5	2.5	2.5	2.5	2.5	2.5	2.5	2.5	2.5	2.5	2.5	2.5
50.	*	2.5	2.5	2.5	2.5	2.5	2.5	2.5	2.5	2.5	2.5	2.5	2.5	2.5	2.5	2.5	2.5	2.5	2.5	2.5	2.5
60.	*	2.5	2.5	2.5	2.5	2.5	2.5	2.5	2.5	2.5	2.5	2.5	2.5	2.5	2.5	2.5	2.5	2.5	2.5	2.5	2.5
70.	*	2.5	2.5	2.5	2.5	2.7	2.7	2.7	2.7	2.7	2.7	2.5	2.5	2.5	2.5	2.5	2.5	2.5	2.5	2.5	2.5
80.	*	2.5	2.5	2.5	2.5	2.8	2.7	2.7	2.7	2.7	2.7	2.7	2.7	2.7	2.7	2.7	2.7	2.5	2.5	2.5	2.5
90.	*	2.5	2.5	2.5	2.5	2.5	2.8	2.7	2.7	2.7	2.7	2.7	2.7	2.7	2.7	2.7	2.7	2.7	2.7	2.7	2.7

```
 100.   *    2.7    2.7    2.7    2.7    2.8    2.5    2.5    2.5
2.5    2.5    2.5    2.7    2.7    2.7    2.7    2.7    2.7
2.7    2.7    2.7
 110.   *    2.7    2.7    2.7    2.7    2.8    2.7    2.7    2.7
2.5    2.5    2.5    2.5    2.5    2.5    2.5    2.5    2.5
2.7    2.7    2.7
 120.   *    2.5    2.5    2.5    2.5    2.8    2.8    2.8    2.8
2.8    2.7    2.5    2.5    2.5    2.5    2.5    2.5    2.5
2.5    2.5    2.5
 130.   *    2.5    2.5    2.5    2.5    2.7    2.7    2.7    2.7
2.7    2.7    2.7    2.7    2.5    2.5    2.5    2.5    2.5
2.5    2.5    2.5
 140.   *    2.5    2.5    2.5    2.5    2.7    2.7    2.7    2.7
2.7    2.7    2.5    2.5    2.5    2.5    2.5    2.5    2.5
2.5    2.5    2.5
 150.   *    2.5    2.5    2.5    2.5    2.7    2.7    2.7    2.7
2.7    2.5    2.5    2.5    2.5    2.5    2.5    2.5    2.5
2.5    2.5    2.5
 160.   *    2.5    2.5    2.5    2.5    2.7    2.7    2.7    2.7
2.7    2.7    2.5    2.5    2.5    2.5    2.5    2.5    2.5
2.5    2.5    2.5
 170.   *    2.5    2.5    2.5    2.5    2.7    2.7    2.7    2.7
2.7    2.5    2.5    2.5    2.5    2.5    2.5    2.5    2.5
2.5    2.5    2.5
 180.   *    2.5    2.5    2.5    2.5    2.7    2.7    2.7    2.7
2.7    2.5    2.5    2.5    2.5    2.5    2.5    2.5    2.5
2.5    2.5    2.5
 190.   *    2.5    2.5    2.5    2.5    2.7    2.7    2.7    2.7
2.5    2.5    2.5    2.5    2.5    2.5    2.5    2.5    2.5
2.5    2.5    2.5
 200.   *    2.5    2.5    2.5    2.5    2.7    2.7    2.5    2.5
2.5    2.5    2.5    2.5    2.5    2.5    2.5    2.5    2.5
2.5    2.5    2.5
 210.   *    2.5    2.5    2.5    2.5    2.7    2.5    2.5    2.5
2.5    2.5    2.5    2.5    2.5    2.5    2.5    2.5    2.5
2.5    2.5    2.5
 220.   *    2.5    2.5    2.5    2.5    2.5    2.5    2.5    2.5
2.5    2.5    2.5    2.5    2.5    2.5    2.5    2.5    2.5
2.5    2.5    2.5
 230.   *    2.5    2.5    2.5    2.5    2.5    2.5    2.5    2.5
2.5    2.5    2.5    2.5    2.5    2.5    2.5    2.5    2.5
2.5    2.5    2.5
 240.   *    2.5    2.5    2.5    2.5    2.5    2.5    2.5    2.5
2.5    2.5    2.5    2.5    2.5    2.5    2.5    2.5    2.5
2.5    2.5    2.5
 250.   *    2.5    2.5    2.5    2.5    2.5    2.5    2.5    2.5
2.5    2.5    2.5    2.5    2.5    2.5    2.5    2.5    2.5
2.5    2.5    2.5
 260.   *    2.5    2.5    2.5    2.5    2.5    2.5    2.5    2.5
2.5    2.5    2.5    2.5    2.5    2.5    2.5    2.5    2.5
2.5    2.5    2.5
 270.   *    2.5    2.5    2.5    2.5    2.5    2.5    2.5    2.5
```

```
2.5    2.5    2.5    2.5    2.5    2.5    2.5    2.5    2.5
2.5    2.5    2.5
 280.  *    2.5    2.5    2.5    2.5    2.5    2.5    2.5    2.5
2.5    2.5    2.5    2.5    2.5    2.5    2.5    2.5    2.5
2.5    2.5    2.5
 290.  *    2.5    2.5    2.5    2.5    2.5    2.5    2.5    2.5
2.5    2.5    2.5    2.5    2.5    2.5    2.5    2.5    2.5
2.5    2.5    2.5
 300.  *    2.5    2.5    2.5    2.5    2.5    2.5    2.5    2.5
2.5    2.5    2.5    2.5    2.5    2.5    2.5    2.5    2.5
2.5    2.5    2.5
 310.  *    2.5    2.5    2.5    2.5    2.5    2.5    2.5    2.5
2.5    2.5    2.5    2.5    2.5    2.5    2.5    2.5    2.5
2.5    2.5    2.5
 320.  *    2.5    2.5    2.5    2.5    2.5    2.5    2.5    2.5
2.5    2.5    2.5    2.5    2.5    2.5    2.5    2.5    2.5
2.5    2.5    2.5
 330.  *    2.5    2.5    2.5    2.5    2.5    2.5    2.5    2.5
2.5    2.5    2.5    2.5    2.5    2.5    2.5    2.5    2.5
2.5    2.5    2.5
 340.  *    2.5    2.5    2.5    2.5    2.5    2.5    2.5    2.5
2.5    2.5    2.5    2.5    2.5    2.5    2.5    2.5    2.5
2.5    2.5    2.5
 350.  *    2.5    2.5    2.5    2.5    2.5    2.5    2.5    2.5
2.5    2.5    2.5    2.5    2.5    2.5    2.5    2.5    2.5
2.5    2.5    2.5
 360.  *    2.5    2.5    2.5    2.5    2.5    2.5    2.5    2.5
2.5    2.5    2.5    2.5    2.5    2.5    2.5    2.5    2.5
2.5    2.5    2.5
 ------
*-------------------------------------------------------------------
-------------------------------------------------------------------
-----------
 MAX   *    2.7    2.7    2.7    2.7    2.8    2.8    2.8    2.8
2.8    2.7    2.7    2.7    2.7    2.7    2.7    2.7    2.7
2.7    2.7    2.7
 DEGR. *    100    100    100    100     80     90    120    120
120     70     80     80     80     80     80     80     90
90     90     90
```

MODEL RESULTS

REMARKS : In search of the angle corresponding to the maximum concentration, only the first angle, of the angles with same maximum concentrations, is indicated as maximum.

WIND ANGLE RANGE: .-360.

WIND ANGLE (DEGR)	*	CONCENTRATION (PPM) REC141	REC142	REC143	REC144	REC145	REC146	REC147	REC148	REC149	REC150	REC151	REC152	REC153	REC154	REC155	REC156	REC157	REC158	REC159	REC160
.	*	2.5	2.5	2.5	2.5	2.5	2.5	2.5	2.5	2.5	2.5	2.5	2.5	2.5	2.5	2.5	2.5	2.5	2.5	2.5	2.5
10.	*	2.5	2.5	2.5	2.5	2.5	2.5	2.5	2.5	2.5	2.5	2.5	2.5	2.5	2.5	2.5	2.5	2.5	2.5	2.5	2.5
20.	*	2.5	2.5	2.5	2.5	2.5	2.5	2.5	2.5	2.5	2.5	2.5	2.5	2.5	2.5	2.5	2.5	2.5	2.5	2.5	2.5
30.	*	2.5	2.5	2.5	2.5	2.5	2.5	2.5	2.5	2.5	2.5	2.5	2.5	2.5	2.5	2.5	2.5	2.5	2.5	2.5	2.5
40.	*	2.5	2.5	2.5	2.5	2.5	2.5	2.5	2.5	2.5	2.5	2.5	2.5	2.5	2.5	2.5	2.5	2.5	2.5	2.5	2.5
50.	*	2.5	2.5	2.5	2.5	2.5	2.5	2.5	2.5	2.5	2.5	2.5	2.5	2.5	2.5	2.5	2.5	2.5	2.5	2.5	2.5
60.	*	2.5	2.5	2.5	2.5	2.5	2.7	2.5	2.5	2.5	2.5	2.5	2.5	2.5	2.5	2.5	2.5	2.5	2.5	2.5	2.5
70.	*	2.5	2.5	2.5	2.5	2.5	2.7	2.7	2.7	2.7	2.7	2.7	2.7	2.5	2.5	2.5	2.5	2.5	2.5	2.5	2.5
80.	*	2.5	2.5	2.5	2.5	2.5	2.8	2.7	2.7	2.7	2.7	2.7	2.7	2.7	2.7	2.7	2.7	2.7	2.7	2.5	2.5
90.	*	2.7	2.5	2.5	2.5	2.5	2.8	2.8	2.7	2.7	2.7	2.7	2.7	2.7	2.7	2.7	2.7	2.7	2.7	2.7	2.7

```
 100.   *    2.7    2.7    2.7    2.7    2.7    2.8    2.5    2.5
2.5    2.5    2.5    2.7    2.7    2.7    2.7    2.7    2.7
2.7    2.7    2.7
 110.   *    2.7    2.7    2.7    2.7    2.7    2.8    2.7    2.7
2.5    2.5    2.5    2.5    2.5    2.5    2.5    2.5    2.7
2.7    2.7    2.7
 120.   *    2.5    2.5    2.5    2.7    2.7    2.8    2.8    2.8
2.8    2.8    2.7    2.7    2.5    2.5    2.5    2.5    2.5
2.5    2.5    2.5
 130.   *    2.5    2.5    2.5    2.5    2.5    2.7    2.7    2.8
2.8    2.8    2.8    2.7    2.7    2.7    2.7    2.5    2.5
2.5    2.5    2.5
 140.   *    2.5    2.5    2.5    2.5    2.5    2.7    2.7    2.7
2.7    2.7    2.7    2.5    2.5    2.5    2.5    2.5    2.5
2.5    2.5    2.5
 150.   *    2.5    2.5    2.5    2.5    2.5    2.7    2.7    2.7
2.7    2.7    2.5    2.5    2.5    2.5    2.5    2.5    2.5
2.5    2.5    2.5
 160.   *    2.5    2.5    2.5    2.5    2.5    2.7    2.7    2.7
2.7    2.7    2.7    2.5    2.5    2.5    2.5    2.5    2.5
2.5    2.5    2.5
 170.   *    2.5    2.5    2.5    2.5    2.5    2.7    2.7    2.7
2.7    2.7    2.5    2.5    2.5    2.5    2.5    2.5    2.5
2.5    2.5    2.5
 180.   *    2.5    2.5    2.5    2.5    2.5    2.7    2.7    2.7
2.7    2.7    2.5    2.5    2.5    2.5    2.5    2.5    2.5
2.5    2.5    2.5
 190.   *    2.5    2.5    2.5    2.5    2.5    2.7    2.7    2.7
2.7    2.5    2.5    2.5    2.5    2.5    2.5    2.5    2.5
2.5    2.5    2.5
 200.   *    2.5    2.5    2.5    2.5    2.5    2.7    2.7    2.7
2.5    2.5    2.5    2.5    2.5    2.5    2.5    2.5    2.5
2.5    2.5    2.5
 210.   *    2.5    2.5    2.5    2.5    2.5    2.7    2.7    2.5
2.5    2.5    2.5    2.5    2.5    2.5    2.5    2.5    2.5
2.5    2.5    2.5
 220.   *    2.5    2.5    2.5    2.5    2.5    2.7    2.5    2.5
2.5    2.5    2.5    2.5    2.5    2.5    2.5    2.5    2.5
2.5    2.5    2.5
 230.   *    2.5    2.5    2.5    2.5    2.5    2.5    2.5    2.5
2.5    2.5    2.5    2.5    2.5    2.5    2.5    2.5    2.5
2.5    2.5    2.5
 240.   *    2.5    2.5    2.5    2.5    2.5    2.5    2.5    2.5
2.5    2.5    2.5    2.5    2.5    2.5    2.5    2.5    2.5
2.5    2.5    2.5
 250.   *    2.5    2.5    2.5    2.5    2.5    2.5    2.5    2.5
2.5    2.5    2.5    2.5    2.5    2.5    2.5    2.5    2.5
2.5    2.5    2.5
 260.   *    2.5    2.5    2.5    2.5    2.5    2.5    2.5    2.5
2.5    2.5    2.5    2.5    2.5    2.5    2.5    2.5    2.5
2.5    2.5    2.5
 270.   *    2.5    2.5    2.5    2.5    2.5    2.5    2.5    2.5
```

```
2.5    2.5    2.5    2.5    2.5    2.5    2.5    2.5    2.5
2.5    2.5    2.5
 280.  *    2.5    2.5    2.5    2.5    2.5    2.5    2.5    2.5
2.5    2.5    2.5    2.5    2.5    2.5    2.5    2.5    2.5
2.5    2.5    2.5
 290.  *    2.5    2.5    2.5    2.5    2.5    2.5    2.5    2.5
2.5    2.5    2.5    2.5    2.5    2.5    2.5    2.5    2.5
2.5    2.5    2.5
 300.  *    2.5    2.5    2.5    2.5    2.5    2.5    2.5    2.5
2.5    2.5    2.5    2.5    2.5    2.5    2.5    2.5    2.5
2.5    2.5    2.5
 310.  *    2.5    2.5    2.5    2.5    2.5    2.5    2.5    2.5
2.5    2.5    2.5    2.5    2.5    2.5    2.5    2.5    2.5
2.5    2.5    2.5
 320.  *    2.5    2.5    2.5    2.5    2.5    2.5    2.5    2.5
2.5    2.5    2.5    2.5    2.5    2.5    2.5    2.5    2.5
2.5    2.5    2.5
 330.  *    2.5    2.5    2.5    2.5    2.5    2.5    2.5    2.5
2.5    2.5    2.5    2.5    2.5    2.5    2.5    2.5    2.5
2.5    2.5    2.5
 340.  *    2.5    2.5    2.5    2.5    2.5    2.5    2.5    2.5
2.5    2.5    2.5    2.5    2.5    2.5    2.5    2.5    2.5
2.5    2.5    2.5
 350.  *    2.5    2.5    2.5    2.5    2.5    2.5    2.5    2.5
2.5    2.5    2.5    2.5    2.5    2.5    2.5    2.5    2.5
2.5    2.5    2.5
 360.  *    2.5    2.5    2.5    2.5    2.5    2.5    2.5    2.5
2.5    2.5    2.5    2.5    2.5    2.5    2.5    2.5    2.5
2.5    2.5    2.5
 ------
*-------------------------------------------------------------------
-------------------------------------------------------------------
-----------
 MAX   *    2.7    2.7    2.7    2.7    2.7    2.8    2.8    2.8
2.8    2.8    2.8    2.7    2.7    2.7    2.7    2.7    2.7
2.7    2.7    2.7
 DEGR. *     90    100    100    100    100     80     90    120
120    120    130     70     80     80     80     80     80
80     90     90
```

MODEL RESULTS

REMARKS : In search of the angle corresponding to the maximum concentration, only the first angle, of the angles with same maximum concentrations, is indicated as maximum.

WIND ANGLE RANGE: .-360.

WIND ANGLE (DEGR)	* CONCENTRATION (PPM) * REC161	REC162	REC163	REC164	REC165	REC166	REC167	REC168	REC169	REC170	REC171	REC172	REC173	REC174	REC175	REC176	REC177	REC178	REC179	REC180
.	*	2.5	2.5	2.5	2.5	2.5	2.5	2.5	2.5	2.5	2.5	2.5	2.5	2.5	2.5	2.5	2.5	2.5	2.5	2.5
10.	*	2.5	2.5	2.5	2.5	2.5	2.5	2.5	2.5	2.5	2.5	2.5	2.5	2.5	2.5	2.5	2.5	2.5	2.5	2.5
20.	*	2.5	2.5	2.5	2.5	2.5	2.5	2.5	2.5	2.5	2.5	2.5	2.5	2.5	2.5	2.5	2.5	2.5	2.5	2.5
30.	*	2.5	2.5	2.5	2.5	2.5	2.5	2.5	2.5	2.5	2.5	2.5	2.5	2.5	2.5	2.5	2.5	2.5	2.5	2.5
40.	*	2.5	2.5	2.5	2.5	2.5	2.5	2.5	2.5	2.5	2.5	2.5	2.5	2.5	2.5	2.5	2.5	2.5	2.5	2.5
50.	*	2.5	2.5	2.5	2.5	2.5	2.5	2.5	2.5	2.5	2.5	2.5	2.5	2.5	2.5	2.5	2.5	2.5	2.5	2.5
60.	*	2.5	2.5	2.5	2.5	2.5	2.5	2.7	2.7	2.5	2.5	2.5	2.5	2.5	2.5	2.5	2.5	2.5	2.5	2.5
70.	*	2.5	2.5	2.5	2.5	2.5	2.5	2.7	2.7	2.7	2.7	2.7	2.7	2.7	2.7	2.5	2.5	2.5	2.5	2.5
80.	*	2.5	2.5	2.5	2.5	2.5	2.5	2.8	2.7	2.7	2.7	2.7	2.7	2.7	2.7	2.7	2.7	2.7	2.7	2.5
90.	*	2.7	2.7	2.7	2.5	2.5	2.5	2.8	2.8	2.7	2.7	2.7	2.7	2.7	2.7	2.7	2.7	2.7	2.7	2.7

```
 100.   *    2.7    2.7    2.7    2.7    2.7    2.7    2.8    2.5
2.5    2.5    2.5    2.7    2.7    2.7    2.7    2.7    2.7
2.7    2.7    2.7
 110.   *    2.7    2.7    2.7    2.7    2.7    2.7    2.8    2.7
2.7    2.5    2.5    2.5    2.5    2.5    2.5    2.5    2.7
2.7    2.7    2.7
 120.   *    2.5    2.5    2.5    2.7    2.7    2.7    2.8    2.8
2.8    2.8    2.8    2.7    2.7    2.5    2.5    2.5    2.5
2.5    2.5    2.5
 130.   *    2.5    2.5    2.5    2.5    2.5    2.5    2.8    2.8
2.8    2.8    2.8    2.8    2.7    2.7    2.7    2.5    2.5
2.5    2.5    2.5
 140.   *    2.5    2.5    2.5    2.5    2.5    2.5    2.7    2.7
2.7    2.7    2.7    2.7    2.5    2.5    2.5    2.5    2.5
2.5    2.5    2.5
 150.   *    2.5    2.5    2.5    2.5    2.5    2.5    2.7    2.7
2.7    2.7    2.7    2.5    2.5    2.5    2.5    2.5    2.5
2.5    2.5    2.5
 160.   *    2.5    2.5    2.5    2.5    2.5    2.5    2.7    2.7
2.7    2.7    2.7    2.7    2.5    2.5    2.5    2.5    2.5
2.5    2.5    2.5
 170.   *    2.5    2.5    2.5    2.5    2.5    2.5    2.7    2.7
2.7    2.7    2.7    2.5    2.5    2.5    2.5    2.5    2.5
2.5    2.5    2.5
 180.   *    2.5    2.5    2.5    2.5    2.5    2.5    2.7    2.7
2.7    2.7    2.7    2.5    2.5    2.5    2.5    2.5    2.5
2.5    2.5    2.5
 190.   *    2.5    2.5    2.5    2.5    2.5    2.5    2.7    2.7
2.7    2.7    2.7    2.5    2.5    2.5    2.5    2.5    2.5
2.5    2.5    2.5
 200.   *    2.5    2.5    2.5    2.5    2.5    2.5    2.7    2.7
2.7    2.7    2.5    2.5    2.5    2.5    2.5    2.5    2.5
2.5    2.5    2.5
 210.   *    2.5    2.5    2.5    2.5    2.5    2.5    2.7    2.7
2.7    2.5    2.5    2.5    2.5    2.5    2.5    2.5    2.5
2.5    2.5    2.5
 220.   *    2.5    2.5    2.5    2.5    2.5    2.5    2.7    2.7
2.5    2.5    2.5    2.5    2.5    2.5    2.5    2.5    2.5
2.5    2.5    2.5
 230.   *    2.5    2.5    2.5    2.5    2.5    2.5    2.7    2.5
2.5    2.5    2.5    2.5    2.5    2.5    2.5    2.5    2.5
2.5    2.5    2.5
 240.   *    2.5    2.5    2.5    2.5    2.5    2.5    2.5    2.5
2.5    2.5    2.5    2.5    2.5    2.5    2.5    2.5    2.5
2.5    2.5    2.5
 250.   *    2.5    2.5    2.5    2.5    2.5    2.5    2.5    2.5
2.5    2.5    2.5    2.5    2.5    2.5    2.5    2.5    2.5
2.5    2.5    2.5
 260.   *    2.5    2.5    2.5    2.5    2.5    2.5    2.5    2.5
2.5    2.5    2.5    2.5    2.5    2.5    2.5    2.5    2.5
2.5    2.5    2.5
 270.   *    2.5    2.5    2.5    2.5    2.5    2.5    2.5    2.5
```

```
2.5    2.5    2.5    2.5    2.5    2.5    2.5    2.5    2.5
2.5    2.5    2.5
 280.  *    2.5    2.5    2.5    2.5    2.5    2.5    2.5    2.5
2.5    2.5    2.5    2.5    2.5    2.5    2.5    2.5    2.5
2.5    2.5    2.5
 290.  *    2.5    2.5    2.5    2.5    2.5    2.5    2.5    2.5
2.5    2.5    2.5    2.5    2.5    2.5    2.5    2.5    2.5
2.5    2.5    2.5
 300.  *    2.5    2.5    2.5    2.5    2.5    2.5    2.5    2.5
2.5    2.5    2.5    2.5    2.5    2.5    2.5    2.5    2.5
2.5    2.5    2.5
 310.  *    2.5    2.5    2.5    2.5    2.5    2.5    2.5    2.5
2.5    2.5    2.5    2.5    2.5    2.5    2.5    2.5    2.5
2.5    2.5    2.5
 320.  *    2.5    2.5    2.5    2.5    2.5    2.5    2.5    2.5
2.5    2.5    2.5    2.5    2.5    2.5    2.5    2.5    2.5
2.5    2.5    2.5
 330.  *    2.5    2.5    2.5    2.5    2.5    2.5    2.5    2.5
2.5    2.5    2.5    2.5    2.5    2.5    2.5    2.5    2.5
2.5    2.5    2.5
 340.  *    2.5    2.5    2.5    2.5    2.5    2.5    2.5    2.5
2.5    2.5    2.5    2.5    2.5    2.5    2.5    2.5    2.5
2.5    2.5    2.5
 350.  *    2.5    2.5    2.5    2.5    2.5    2.5    2.5    2.5
2.5    2.5    2.5    2.5    2.5    2.5    2.5    2.5    2.5
2.5    2.5    2.5
 360.  *    2.5    2.5    2.5    2.5    2.5    2.5    2.5    2.5
2.5    2.5    2.5    2.5    2.5    2.5    2.5    2.5    2.5
2.5    2.5    2.5
 ------
*-------------------------------------------------------------------
-------------------------------------------------------------------
-----------
 MAX   *    2.7    2.7    2.7    2.7    2.7    2.7    2.8    2.8
2.8    2.8    2.8    2.8    2.7    2.7    2.7    2.7    2.7
2.7    2.7    2.7
 DEGR. *     90     90     90    100    100    100     80     90
120    120    120    130     70     70     80     80     80
80     80     90
```

MODEL RESULTS

REMARKS : In search of the angle corresponding to the maximum concentration, only the first angle, of the angles with same maximum concentrations, is indicated as maximum.

WIND ANGLE RANGE: .-360.

WIND ANGLE (DEGR)	*	CONCENTRATION (PPM) REC181	REC182	REC183	REC184	REC185	REC186	REC187	REC188	REC189	REC190	REC191	REC192	REC193	REC194	REC195	REC196	REC197	REC198	REC199	REC200
.	*	2.5	2.5	2.5	2.5	2.5	2.5	2.5	2.5	2.5	2.5	2.5	2.5	2.5	2.5	2.5	2.5	2.5	2.5	2.5	2.5
10.	*	2.5	2.5	2.5	2.5	2.5	2.5	2.5	2.5	2.5	2.5	2.5	2.5	2.5	2.5	2.5	2.5	2.5	2.5	2.5	2.5
20.	*	2.5	2.5	2.5	2.5	2.5	2.5	2.5	2.5	2.5	2.5	2.5	2.5	2.5	2.5	2.5	2.5	2.5	2.5	2.5	2.5
30.	*	2.5	2.5	2.5	2.5	2.5	2.5	2.5	2.5	2.5	2.5	2.5	2.5	2.5	2.5	2.5	2.5	2.5	2.5	2.5	2.5
40.	*	2.5	2.5	2.5	2.5	2.5	2.5	2.5	2.5	2.5	2.5	2.5	2.5	2.5	2.5	2.5	2.5	2.5	2.5	2.5	2.5
50.	*	2.5	2.5	2.5	2.5	2.5	2.5	2.5	2.5	2.5	2.5	2.5	2.5	2.5	2.5	2.5	2.5	2.5	2.5	2.5	2.5
60.	*	2.5	2.5	2.5	2.5	2.5	2.5	2.5	2.7	2.7	2.7	2.7	2.5	2.5	2.5	2.5	2.5	2.5	2.5	2.5	2.5
70.	*	2.5	2.5	2.5	2.5	2.5	2.5	2.5	2.7	2.7	2.7	2.7	2.7	2.7	2.7	2.7	2.7	2.5	2.5	2.5	2.5
80.	*	2.5	2.5	2.5	2.5	2.5	2.5	2.5	2.8	2.7	2.7	2.7	2.7	2.7	2.7	2.7	2.7	2.7	2.7	2.7	2.7
90.	*	2.7	2.7	2.7	2.7	2.5	2.5	2.5	2.8	2.8	2.7	2.7	2.7	2.7	2.7	2.7	2.7	2.7	2.7	2.7	2.7

```
 100.   *    2.7    2.7    2.7    2.7    2.7    2.7    2.7    2.8
2.7    2.7    2.7    2.8    2.8    2.7    2.7    2.7    2.7
2.7    2.7    2.7
 110.   *    2.7    2.7    2.7    2.7    2.7    2.7    2.7    2.8
2.8    2.7    2.5    2.5    2.5    2.5    2.5    2.5    2.7
2.7    2.7    2.7
 120.   *    2.5    2.5    2.7    2.7    2.7    2.7    2.7     3.
2.8    2.8    2.8    2.8    2.7    2.7    2.5    2.5    2.5
2.5    2.5    2.5
 130.   *    2.5    2.5    2.5    2.5    2.5    2.5    2.5    2.8
2.8    2.8    2.8    2.8    2.8    2.7    2.7    2.7    2.5
2.5    2.5    2.5
 140.   *    2.5    2.5    2.5    2.5    2.5    2.5    2.5    2.7
2.7    2.7    2.7    2.7    2.5    2.5    2.7    2.7    2.5
2.5    2.5    2.5
 150.   *    2.5    2.5    2.5    2.5    2.5    2.5    2.5    2.7
2.7    2.7    2.7    2.7    2.5    2.5    2.5    2.5    2.5
2.5    2.5    2.5
 160.   *    2.5    2.5    2.5    2.5    2.5    2.5    2.5    2.7
2.7    2.7    2.7    2.7    2.7    2.5    2.5    2.5    2.5
2.5    2.5    2.5
 170.   *    2.5    2.5    2.5    2.5    2.5    2.5    2.5    2.7
2.7    2.7    2.7    2.7    2.5    2.5    2.5    2.5    2.5
2.5    2.5    2.5
 180.   *    2.5    2.5    2.5    2.5    2.5    2.5    2.5    2.7
2.7    2.7    2.7    2.7    2.5    2.5    2.5    2.5    2.5
2.5    2.5    2.5
 190.   *    2.5    2.5    2.5    2.5    2.5    2.5    2.5    2.7
2.7    2.7    2.7    2.7    2.5    2.5    2.5    2.5    2.5
2.5    2.5    2.5
 200.   *    2.5    2.5    2.5    2.5    2.5    2.5    2.5    2.7
2.7    2.7    2.7    2.7    2.5    2.5    2.5    2.5    2.5
2.5    2.5    2.5
 210.   *    2.5    2.5    2.5    2.5    2.5    2.5    2.5    2.7
2.7    2.7    2.7    2.5    2.5    2.5    2.5    2.5    2.5
2.5    2.5    2.5
 220.   *    2.5    2.5    2.5    2.5    2.5    2.5    2.5    2.7
2.7    2.7    2.5    2.5    2.5    2.5    2.5    2.5    2.5
2.5    2.5    2.5
 230.   *    2.5    2.5    2.5    2.5    2.5    2.5    2.5    2.7
2.5    2.5    2.5    2.5    2.5    2.5    2.5    2.5    2.5
2.5    2.5    2.5
 240.   *    2.5    2.5    2.5    2.5    2.5    2.5    2.5    2.5
2.5    2.5    2.5    2.5    2.5    2.5    2.5    2.5    2.5
2.5    2.5    2.5
 250.   *    2.5    2.5    2.5    2.5    2.5    2.5    2.5    2.5
2.5    2.5    2.5    2.5    2.5    2.5    2.5    2.5    2.5
2.5    2.5    2.5
 260.   *    2.5    2.5    2.5    2.5    2.5    2.5    2.5    2.5
2.5    2.5    2.5    2.5    2.5    2.5    2.5    2.5    2.5
2.5    2.5    2.5
 270.   *    2.5    2.5    2.5    2.5    2.5    2.5    2.5    2.5
```

```
2.5    2.5    2.5    2.5    2.5    2.5    2.5    2.5    2.5
2.5    2.5    2.5
 280.  *    2.5    2.5    2.5    2.5    2.5    2.5    2.5    2.5
2.5    2.5    2.5    2.5    2.5    2.5    2.5    2.5    2.5
2.5    2.5    2.5
 290.  *    2.5    2.5    2.5    2.5    2.5    2.5    2.5    2.5
2.5    2.5    2.5    2.5    2.5    2.5    2.5    2.5    2.5
2.5    2.5    2.5
 300.  *    2.5    2.5    2.5    2.5    2.5    2.5    2.5    2.5
2.5    2.5    2.5    2.5    2.5    2.5    2.5    2.5    2.5
2.5    2.5    2.5
 310.  *    2.5    2.5    2.5    2.5    2.5    2.5    2.5    2.5
2.5    2.5    2.5    2.5    2.5    2.5    2.5    2.5    2.5
2.5    2.5    2.5
 320.  *    2.5    2.5    2.5    2.5    2.5    2.5    2.5    2.5
2.5    2.5    2.5    2.5    2.5    2.5    2.5    2.5    2.5
2.5    2.5    2.5
 330.  *    2.5    2.5    2.5    2.5    2.5    2.5    2.5    2.5
2.5    2.5    2.5    2.5    2.5    2.5    2.5    2.5    2.5
2.5    2.5    2.5
 340.  *    2.5    2.5    2.5    2.5    2.5    2.5    2.5    2.5
2.5    2.5    2.5    2.5    2.5    2.5    2.5    2.5    2.5
2.5    2.5    2.5
 350.  *    2.5    2.5    2.5    2.5    2.5    2.5    2.5    2.5
2.5    2.5    2.5    2.5    2.5    2.5    2.5    2.5    2.5
2.5    2.5    2.5
 360.  *    2.5    2.5    2.5    2.5    2.5    2.5    2.5    2.5
2.5    2.5    2.5    2.5    2.5    2.5    2.5    2.5    2.5
2.5    2.5    2.5
 ------
*-------------------------------------------------------------------
-------------------------------------------------------------------
-----------
 MAX   *    2.7    2.7    2.7    2.7    2.7    2.7    2.7     3.
2.8    2.8    2.8    2.8    2.8    2.7    2.7    2.7    2.7
2.7    2.7    2.7
 DEGR. *     90     90     90     90    100    100    100    120
90    120    120    100    100     70     70     70     80     80
80     80
```

MODEL RESULTS

REMARKS : In search of the angle corresponding to the maximum concentration, only the first angle, of the angles with same maximum concentrations, is indicated as maximum.

WIND ANGLE RANGE: .-360.

WIND ANGLE (DEGR)	*	CONCENTRATION (PPM) REC201	REC202	REC203	REC204	REC205	REC206	REC207	REC208	REC209	REC210	REC211	REC212	REC213	REC214	REC215	REC216	REC217	REC218	REC219	REC220
.	*	2.5	2.5	2.5	2.5	2.5	2.5	2.5	2.5	2.5	2.5	2.5	2.5	2.5	2.5	2.5	2.5	2.5	2.5	2.5	2.5
10.	*	2.5	2.5	2.5	2.5	2.5	2.5	2.5	2.5	2.5	2.5	2.5	2.5	2.5	2.5	2.5	2.5	2.5	2.5	2.5	2.5
20.	*	2.5	2.5	2.5	2.5	2.5	2.5	2.5	2.5	2.5	2.5	2.5	2.5	2.5	2.5	2.5	2.5	2.5	2.5	2.5	2.5
30.	*	2.5	2.5	2.5	2.5	2.5	2.5	2.5	2.5	2.5	2.5	2.5	2.5	2.5	2.5	2.5	2.5	2.5	2.5	2.5	2.5
40.	*	2.5	2.5	2.5	2.5	2.5	2.5	2.5	2.5	2.5	2.5	2.5	2.5	2.5	2.5	2.5	2.5	2.5	2.5	2.5	2.5
50.	*	2.5	2.5	2.5	2.5	2.5	2.5	2.5	2.5	2.5	2.5	2.5	2.5	2.5	2.5	2.5	2.5	2.5	2.5	2.5	2.5
60.	*	2.5	2.5	2.5	2.5	2.5	2.5	2.5	2.5	2.7	2.7	2.7	2.7	2.7	2.5	2.5	2.5	2.5	2.5	2.5	2.5
70.	*	2.5	2.5	2.5	2.5	2.5	2.5	2.5	2.5	2.7	2.7	2.7	2.7	2.7	2.7	2.7	2.7	2.7	2.7	2.5	2.5
80.	*	2.7	2.5	2.5	2.5	2.5	2.5	2.5	2.5	2.8	2.7	2.7	2.7	2.7	2.7	2.7	2.7	2.7	2.7	2.7	2.7
90.	*	2.7	2.7	2.7	2.7	2.7	2.7	2.5	2.5	2.8	2.8	2.7	2.7	2.7	2.7	2.7	2.7	2.7	2.7	2.7	2.7

```
 100.   *    2.7    2.7    2.7    2.7    2.7    2.7    2.7    2.7
2.8    2.7    2.7    2.8    2.8    2.8    2.8    2.7    2.7
2.7    2.7    2.7
 110.   *    2.7    2.7    2.7    2.7    2.7    2.7    2.7    2.7
2.8    2.8    2.7    2.5    2.5    2.5    2.5    2.5    2.7
2.7    2.7    2.7
 120.   *    2.5    2.5    2.7    2.7    2.7    2.7    2.7    2.7
3.    2.8    2.8    2.8    2.8    2.7    2.7    2.5    2.5    2.5
2.5    2.5
 130.   *    2.5    2.5    2.5    2.5    2.5    2.5    2.5    2.5
2.8    2.8    2.8    2.8    2.8    2.8    2.8    2.7    2.7
2.5    2.5    2.5
 140.   *    2.5    2.5    2.5    2.5    2.5    2.5    2.5    2.5
2.7    2.7    2.7    2.8    2.8    2.7    2.7    2.7    2.7
2.5    2.5    2.5
 150.   *    2.5    2.5    2.5    2.5    2.5    2.5    2.5    2.5
2.7    2.7    2.7    2.7    2.7    2.5    2.5    2.5    2.5
2.5    2.5    2.5
 160.   *    2.5    2.5    2.5    2.5    2.5    2.5    2.5    2.5
2.7    2.7    2.7    2.7    2.7    2.7    2.5    2.5    2.5
2.5    2.5    2.5
 170.   *    2.5    2.5    2.5    2.5    2.5    2.5    2.5    2.5
2.7    2.7    2.7    2.7    2.7    2.5    2.5    2.5    2.5
2.5    2.5    2.5
 180.   *    2.5    2.5    2.5    2.5    2.5    2.5    2.5    2.5
2.7    2.7    2.7    2.7    2.7    2.5    2.5    2.5    2.5
2.5    2.5    2.5
 190.   *    2.5    2.5    2.5    2.5    2.5    2.5    2.5    2.5
2.7    2.7    2.7    2.7    2.7    2.5    2.5    2.5    2.5
2.5    2.5    2.5
 200.   *    2.5    2.5    2.5    2.5    2.5    2.5    2.5    2.5
2.7    2.7    2.7    2.7    2.7    2.5    2.5    2.5    2.5
2.5    2.5    2.5
 210.   *    2.5    2.5    2.5    2.5    2.5    2.5    2.5    2.5
2.7    2.7    2.7    2.7    2.7    2.5    2.5    2.5    2.5
2.5    2.5    2.5
 220.   *    2.5    2.5    2.5    2.5    2.5    2.5    2.5    2.5
2.7    2.7    2.7    2.5    2.5    2.5    2.5    2.5    2.5
2.5    2.5    2.5
 230.   *    2.5    2.5    2.5    2.5    2.5    2.5    2.5    2.5
2.7    2.7    2.5    2.5    2.5    2.5    2.5    2.5    2.5
2.5    2.5    2.5
 240.   *    2.5    2.5    2.5    2.5    2.5    2.5    2.5    2.5
2.7    2.5    2.5    2.5    2.5    2.5    2.5    2.5    2.5
2.5    2.5    2.5
 250.   *    2.5    2.5    2.5    2.5    2.5    2.5    2.5    2.5
2.5    2.5    2.5    2.5    2.5    2.5    2.5    2.5    2.5
2.5    2.5    2.5
 260.   *    2.5    2.5    2.5    2.5    2.5    2.5    2.5    2.5
2.5    2.5    2.5    2.5    2.5    2.5    2.5    2.5    2.5
2.5    2.5    2.5
 270.   *    2.5    2.5    2.5    2.5    2.5    2.5    2.5    2.5
```

```
2.5    2.5    2.5    2.5    2.5    2.5    2.5    2.5    2.5
2.5    2.5    2.5
 280.  *    2.5    2.5    2.5    2.5    2.5    2.5    2.5    2.5
2.5    2.5    2.5    2.5    2.5    2.5    2.5    2.5    2.5
2.5    2.5    2.5
 290.  *    2.5    2.5    2.5    2.5    2.5    2.5    2.5    2.5
2.5    2.5    2.5    2.5    2.5    2.5    2.5    2.5    2.5
2.5    2.5    2.5
 300.  *    2.5    2.5    2.5    2.5    2.5    2.5    2.5    2.5
2.5    2.5    2.5    2.5    2.5    2.5    2.5    2.5    2.5
2.5    2.5    2.5
 310.  *    2.5    2.5    2.5    2.5    2.5    2.5    2.5    2.5
2.5    2.5    2.5    2.5    2.5    2.5    2.5    2.5    2.5
2.5    2.5    2.5
 320.  *    2.5    2.5    2.5    2.5    2.5    2.5    2.5    2.5
2.5    2.5    2.5    2.5    2.5    2.5    2.5    2.5    2.5
2.5    2.5    2.5
 330.  *    2.5    2.5    2.5    2.5    2.5    2.5    2.5    2.5
2.5    2.5    2.5    2.5    2.5    2.5    2.5    2.5    2.5
2.5    2.5    2.5
 340.  *    2.5    2.5    2.5    2.5    2.5    2.5    2.5    2.5
2.5    2.5    2.5    2.5    2.5    2.5    2.5    2.5    2.5
2.5    2.5    2.5
 350.  *    2.5    2.5    2.5    2.5    2.5    2.5    2.5    2.5
2.5    2.5    2.5    2.5    2.5    2.5    2.5    2.5    2.5
2.5    2.5    2.5
 360.  *    2.5    2.5    2.5    2.5    2.5    2.5    2.5    2.5
2.5    2.5    2.5    2.5    2.5    2.5    2.5    2.5    2.5
2.5    2.5    2.5
 ------
*-------------------------------------------------------------------
-------------------------------------------------------------------
-----------
 MAX   *    2.7    2.7    2.7    2.7    2.7    2.7    2.7    2.7
3.    2.8    2.8    2.8    2.8    2.8    2.8    2.7    2.7    2.7
2.7    2.7
 DEGR. *     80     90     90     90     90     90    100    100
120     90    120    100    100    100    100     70     70
70     80     80
```

MODEL RESULTS

REMARKS : In search of the angle corresponding to the maximum concentration, only the first angle, of the angles with same maximum concentrations, is indicated as maximum.

WIND ANGLE RANGE: .-360.

WIND ANGLE (DEGR)	* CONCENTRATION (PPM) * REC221	REC222	REC223	REC224	REC225	REC226	REC227	REC228	REC229	REC230	REC231	REC232	REC233	REC234	REC235	REC236	REC237	REC238	REC239	REC240
.	*	2.5	2.5	2.5	2.5	2.5	2.5	2.5	2.5	2.5	2.5	2.5	2.5	2.5	2.5	2.5	2.5	2.5	2.5	2.5
10.	*	2.5	2.5	2.5	2.5	2.5	2.5	2.5	2.5	2.5	2.5	2.5	2.5	2.5	2.5	2.5	2.5	2.5	2.5	2.5
20.	*	2.5	2.5	2.5	2.5	2.5	2.5	2.5	2.5	2.5	2.5	2.5	2.5	2.5	2.5	2.5	2.5	2.5	2.5	2.5
30.	*	2.5	2.5	2.5	2.5	2.5	2.5	2.5	2.5	2.5	2.5	2.5	2.5	2.5	2.5	2.5	2.5	2.5	2.5	2.5
40.	*	2.5	2.5	2.5	2.5	2.5	2.5	2.5	2.5	2.5	2.5	2.5	2.5	2.5	2.5	2.5	2.5	2.5	2.5	2.5
50.	*	2.5	2.5	2.5	2.5	2.5	2.5	2.5	2.5	2.5	2.5	2.5	2.5	2.5	2.5	2.5	2.5	2.5	2.5	2.5
60.	*	2.5	2.5	2.5	2.5	2.5	2.5	2.5	2.5	2.5	2.7	2.7	2.7	2.7	2.7	2.7	2.5	2.5	2.5	2.5
70.	*	2.5	2.5	2.5	2.5	2.5	2.5	2.5	2.5	2.5	2.7	2.7	2.7	2.7	2.7	2.7	2.7	2.7	2.7	2.7
80.	*	2.7	2.7	2.7	2.5	2.5	2.5	2.5	2.5	2.5	2.8	2.7	2.7	2.7	2.7	2.7	2.7	2.7	2.7	2.7
90.	*	2.7	2.7	2.7	2.7	2.7	2.7	2.7	2.5	2.5	2.8	2.8	2.7	2.7	2.7	2.7	2.7	2.7	2.7	2.7

```
 100.   *    2.7    2.7    2.7    2.7    2.7    2.7    2.7    2.7
2.7    2.8    2.7    2.8    2.8    2.8    2.8    2.8    2.7
2.7    2.7    2.7
 110.   *    2.7    2.7    2.7    2.7    2.7    2.7    2.7    2.7
2.7    2.8    2.8    2.7    2.5    2.5    2.5    2.7    2.8
2.8    2.8    2.8
 120.   *    2.5    2.7    2.7    2.7    2.7    2.7    2.7    2.7
2.7     3.    2.8    2.8    2.8    2.8    2.7    2.7    2.5
2.5    2.5    2.5
 130.   *    2.5    2.5    2.5    2.5    2.5    2.5    2.5    2.7
2.7    2.8    2.8    2.8    2.8    2.8    2.8    2.8    2.8
2.8    2.5    2.5
 140.   *    2.5    2.5    2.5    2.5    2.5    2.5    2.5    2.5
2.5    2.8    2.8    2.8    2.8    2.8    2.7    2.7    2.7
2.7    2.5    2.5
 150.   *    2.5    2.5    2.5    2.5    2.5    2.5    2.5    2.5
2.5    2.7    2.7    2.7    2.7    2.7    2.5    2.5    2.5
2.5    2.5    2.5
 160.   *    2.5    2.5    2.5    2.5    2.5    2.5    2.5    2.5
2.5    2.7    2.7    2.7    2.7    2.7    2.7    2.5    2.5
2.5    2.5    2.5
 170.   *    2.5    2.5    2.5    2.5    2.5    2.5    2.5    2.5
2.5    2.7    2.7    2.7    2.7    2.7    2.5    2.5    2.5
2.5    2.5    2.5
 180.   *    2.5    2.5    2.5    2.5    2.5    2.5    2.5    2.5
2.5    2.7    2.7    2.7    2.7    2.7    2.5    2.5    2.5
2.5    2.5    2.5
 190.   *    2.5    2.5    2.5    2.5    2.5    2.5    2.5    2.5
2.5    2.7    2.7    2.7    2.7    2.7    2.5    2.5    2.5
2.5    2.5    2.5
 200.   *    2.5    2.5    2.5    2.5    2.5    2.5    2.5    2.5
2.5    2.7    2.7    2.7    2.7    2.7    2.5    2.5    2.5
2.5    2.5    2.5
 210.   *    2.5    2.5    2.5    2.5    2.5    2.5    2.5    2.5
2.5    2.7    2.7    2.7    2.7    2.7    2.5    2.5    2.5
2.5    2.5    2.5
 220.   *    2.5    2.5    2.5    2.5    2.5    2.5    2.5    2.5
2.5    2.7    2.7    2.7    2.7    2.5    2.5    2.5    2.5
2.5    2.5    2.5
 230.   *    2.5    2.5    2.5    2.5    2.5    2.5    2.5    2.5
2.5    2.7    2.7    2.7    2.5    2.5    2.5    2.5    2.5
2.5    2.5    2.5
 240.   *    2.5    2.5    2.5    2.5    2.5    2.5    2.5    2.5
2.5    2.7    2.5    2.5    2.5    2.5    2.5    2.5    2.5
2.5    2.5    2.5
 250.   *    2.5    2.5    2.5    2.5    2.5    2.5    2.5    2.5
2.5    2.5    2.5    2.5    2.5    2.5    2.5    2.5    2.5
2.5    2.5    2.5
 260.   *    2.5    2.5    2.5    2.5    2.5    2.5    2.5    2.5
2.5    2.5    2.5    2.5    2.5    2.5    2.5    2.5    2.5
2.5    2.5    2.5
 270.   *    2.5    2.5    2.5    2.5    2.5    2.5    2.5    2.5
```

```
2.5    2.5    2.5    2.5    2.5    2.5    2.5    2.5    2.5
2.5    2.5    2.5
 280.  *    2.5    2.5    2.5    2.5    2.5    2.5    2.5    2.5
2.5    2.5    2.5    2.5    2.5    2.5    2.5    2.5    2.5
2.5    2.5    2.5
 290.  *    2.5    2.5    2.5    2.5    2.5    2.5    2.5    2.5
2.5    2.5    2.5    2.5    2.5    2.5    2.5    2.5    2.5
2.5    2.5    2.5
 300.  *    2.5    2.5    2.5    2.5    2.5    2.5    2.5    2.5
2.5    2.5    2.5    2.5    2.5    2.5    2.5    2.5    2.5
2.5    2.5    2.5
 310.  *    2.5    2.5    2.5    2.5    2.5    2.5    2.5    2.5
2.5    2.5    2.5    2.5    2.5    2.5    2.5    2.5    2.5
2.5    2.5    2.5
 320.  *    2.5    2.5    2.5    2.5    2.5    2.5    2.5    2.5
2.5    2.5    2.5    2.5    2.5    2.5    2.5    2.5    2.5
2.5    2.5    2.5
 330.  *    2.5    2.5    2.5    2.5    2.5    2.5    2.5    2.5
2.5    2.5    2.5    2.5    2.5    2.5    2.5    2.5    2.5
2.5    2.5    2.5
 340.  *    2.5    2.5    2.5    2.5    2.5    2.5    2.5    2.5
2.5    2.5    2.5    2.5    2.5    2.5    2.5    2.5    2.5
2.5    2.5    2.5
 350.  *    2.5    2.5    2.5    2.5    2.5    2.5    2.5    2.5
2.5    2.5    2.5    2.5    2.5    2.5    2.5    2.5    2.5
2.5    2.5    2.5
 360.  *    2.5    2.5    2.5    2.5    2.5    2.5    2.5    2.5
2.5    2.5    2.5    2.5    2.5    2.5    2.5    2.5    2.5
2.5    2.5    2.5
 ------
*-----------------------------------------------------------------
-----------------------------------------------------------------
-----------
 MAX   *    2.7    2.7    2.7    2.7    2.7    2.7    2.7    2.7
2.7     3.    2.8    2.8    2.8    2.8    2.8    2.8    2.8
2.8    2.8    2.8
 DEGR. *     80     80     80     90     90     90     90    100
100    120     90    100    100    100    100    100    110
110    110    110
```

MODEL RESULTS

REMARKS : In search of the angle corresponding to the maximum concentration, only the first angle, of the angles with same maximum concentrations, is indicated as maximum.

WIND ANGLE RANGE: .-360.

WIND ANGLE (DEGR)	*	CONCENTRATION (PPM) REC241	REC242	REC243	REC244	REC245	REC246	REC247	REC248	REC249	REC250	REC251	REC252	REC253	REC254	REC255	REC256	REC257	REC258	REC259	REC260
.	*	2.5	2.5	2.5	2.5	2.5	2.5	2.5	2.5	2.5	2.5	2.5	2.5	2.5	2.5	2.5	2.5	2.5	2.5	2.5	2.5
10.	*	2.5	2.5	2.5	2.5	2.5	2.5	2.5	2.5	2.5	2.5	2.5	2.5	2.5	2.5	2.5	2.5	2.5	2.5	2.5	2.5
20.	*	2.5	2.5	2.5	2.5	2.5	2.5	2.5	2.5	2.5	2.5	2.5	2.5	2.5	2.5	2.5	2.5	2.5	2.5	2.5	2.5
30.	*	2.5	2.5	2.5	2.5	2.5	2.5	2.5	2.5	2.5	2.5	2.5	2.5	2.5	2.5	2.5	2.5	2.5	2.5	2.5	2.5
40.	*	2.5	2.5	2.5	2.5	2.5	2.5	2.5	2.5	2.5	2.5	2.5	2.5	2.5	2.5	2.5	2.5	2.5	2.5	2.5	2.5
50.	*	2.5	2.5	2.5	2.5	2.5	2.5	2.5	2.5	2.5	2.5	2.7	2.7	2.5	2.5	2.5	2.5	2.5	2.5	2.5	2.5
60.	*	2.5	2.5	2.5	2.5	2.5	2.5	2.5	2.5	2.5	2.5	2.7	2.7	2.7	2.7	2.7	2.7	2.7	2.5	2.5	2.5
70.	*	2.5	2.5	2.5	2.5	2.5	2.5	2.5	2.5	2.5	2.5	2.7	2.7	2.7	2.7	2.7	2.7	2.7	2.7	2.7	2.7
80.	*	2.7	2.7	2.7	2.7	2.7	2.5	2.5	2.5	2.5	2.5	2.7	2.7	2.7	2.7	2.7	2.7	2.7	2.7	2.7	2.7
90.	*	2.7	2.7	2.7	2.7	2.7	2.7	2.7	2.7	2.7	2.5	2.8	2.8	2.7	2.7	2.7	2.7	2.7	2.7	2.7	2.7

```
 100.   *    2.7    2.7    2.7    2.7    2.7    2.7    2.7    2.7
2.7    2.7    2.8    2.7    2.8    2.8    2.8    2.8    2.8
2.7    2.7    2.7
 110.   *    2.7    2.7    2.7    2.7    2.7    2.7    2.7    2.7
2.7    2.7     3.    2.8    2.5    2.5    2.5    2.7    2.8
2.8    2.8    2.8
 120.   *    2.5    2.7    2.7    2.7    2.7    2.7    2.7    2.7
2.7    2.7     3.    2.8    2.8    2.8    2.8    2.7    2.5
2.5    2.5    2.5
 130.   *    2.5    2.5    2.5    2.5    2.5    2.5    2.5    2.7
2.7    2.7    2.8    2.8    2.8    2.8    2.8    2.8    2.8
2.8    2.8    2.5
 140.   *    2.5    2.5    2.5    2.5    2.5    2.5    2.5    2.5
2.5    2.5    2.8    2.8    2.8    2.8    2.8    2.7    2.8
2.8    2.8    2.7
 150.   *    2.5    2.5    2.5    2.5    2.5    2.5    2.5    2.5
2.5    2.5    2.7    2.7    2.7    2.7    2.7    2.5    2.5
2.5    2.7    2.5
 160.   *    2.5    2.5    2.5    2.5    2.5    2.5    2.5    2.5
2.5    2.5    2.7    2.7    2.7    2.7    2.7    2.7    2.5
2.5    2.5    2.5
 170.   *    2.5    2.5    2.5    2.5    2.5    2.5    2.5    2.5
2.5    2.5    2.7    2.7    2.7    2.7    2.7    2.5    2.5
2.5    2.5    2.5
 180.   *    2.5    2.5    2.5    2.5    2.5    2.5    2.5    2.5
2.5    2.5    2.7    2.7    2.7    2.7    2.7    2.5    2.5
2.5    2.5    2.5
 190.   *    2.5    2.5    2.5    2.5    2.5    2.5    2.5    2.5
2.5    2.5    2.7    2.7    2.7    2.7    2.7    2.5    2.5
2.5    2.5    2.5
 200.   *    2.5    2.5    2.5    2.5    2.5    2.5    2.5    2.5
2.5    2.5    2.7    2.7    2.7    2.7    2.7    2.7    2.5
2.5    2.5    2.5
 210.   *    2.5    2.5    2.5    2.5    2.5    2.5    2.5    2.5
2.5    2.5    2.7    2.7    2.7    2.7    2.7    2.5    2.5
2.5    2.5    2.5
 220.   *    2.5    2.5    2.5    2.5    2.5    2.5    2.5    2.5
2.5    2.5    2.7    2.7    2.7    2.7    2.5    2.5    2.5
2.5    2.5    2.5
 230.   *    2.5    2.5    2.5    2.5    2.5    2.5    2.5    2.5
2.5    2.5    2.7    2.7    2.7    2.5    2.5    2.5    2.5
2.5    2.5    2.5
 240.   *    2.5    2.5    2.5    2.5    2.5    2.5    2.5    2.5
2.5    2.5    2.7    2.7    2.5    2.5    2.5    2.5    2.5
2.5    2.5    2.5
 250.   *    2.5    2.5    2.5    2.5    2.5    2.5    2.5    2.5
2.5    2.5    2.5    2.5    2.5    2.5    2.5    2.5    2.5
2.5    2.5    2.5
 260.   *    2.5    2.5    2.5    2.5    2.5    2.5    2.5    2.5
2.5    2.5    2.5    2.5    2.5    2.5    2.5    2.5    2.5
2.5    2.5    2.5
 270.   *    2.5    2.5    2.5    2.5    2.5    2.5    2.5    2.5
```

```
2.5    2.5    2.5    2.5    2.5    2.5    2.5    2.5    2.5
2.5    2.5    2.5
 280.  *    2.5    2.5    2.5    2.5    2.5    2.5    2.5    2.5
2.5    2.5    2.5    2.5    2.5    2.5    2.5    2.5    2.5
2.5    2.5    2.5
 290.  *    2.5    2.5    2.5    2.5    2.5    2.5    2.5    2.5
2.5    2.5    2.5    2.5    2.5    2.5    2.5    2.5    2.5
2.5    2.5    2.5
 300.  *    2.5    2.5    2.5    2.5    2.5    2.5    2.5    2.5
2.5    2.5    2.5    2.5    2.5    2.5    2.5    2.5    2.5
2.5    2.5    2.5
 310.  *    2.5    2.5    2.5    2.5    2.5    2.5    2.5    2.5
2.5    2.5    2.5    2.5    2.5    2.5    2.5    2.5    2.5
2.5    2.5    2.5
 320.  *    2.5    2.5    2.5    2.5    2.5    2.5    2.5    2.5
2.5    2.5    2.5    2.5    2.5    2.5    2.5    2.5    2.5
2.5    2.5    2.5
 330.  *    2.5    2.5    2.5    2.5    2.5    2.5    2.5    2.5
2.5    2.5    2.5    2.5    2.5    2.5    2.5    2.5    2.5
2.5    2.5    2.5
 340.  *    2.5    2.5    2.5    2.5    2.5    2.5    2.5    2.5
2.5    2.5    2.5    2.5    2.5    2.5    2.5    2.5    2.5
2.5    2.5    2.5
 350.  *    2.5    2.5    2.5    2.5    2.5    2.5    2.5    2.5
2.5    2.5    2.5    2.5    2.5    2.5    2.5    2.5    2.5
2.5    2.5    2.5
 360.  *    2.5    2.5    2.5    2.5    2.5    2.5    2.5    2.5
2.5    2.5    2.5    2.5    2.5    2.5    2.5    2.5    2.5
2.5    2.5    2.5
 ------
*-------------------------------------------------------------------
-------------------------------------------------------------------
-----------
 MAX   *    2.7    2.7    2.7    2.7    2.7    2.7    2.7    2.7
2.7    2.7     3.    2.8    2.8    2.8    2.8    2.8    2.8
2.8    2.8    2.8
 DEGR. *     80     80     80     80     80     90     90     90
90    100    110     90    100    100    100    100    100    110
110    110
```

MODEL RESULTS

REMARKS : In search of the angle corresponding to the maximum concentration, only the first angle, of the angles with same maximum concentrations, is indicated as maximum.

WIND ANGLE RANGE: .-360.

WIND ANGLE (DEGR)	*	CONCENTRATION (PPM) REC261	REC262	REC263	REC264	REC265	REC266	REC267	REC268	REC269	REC270	REC271	REC272	REC273	REC274	REC275	REC276	REC277	REC278	REC279	REC280
.	*	2.5	2.5	2.5	2.5	2.5	2.5	2.5	2.5	2.5	2.5	2.5	2.5	2.5	2.5	2.5	2.5	2.5	2.5	2.5	2.5
10.	*	2.5	2.5	2.5	2.5	2.5	2.5	2.5	2.5	2.5	2.5	2.5	2.5	2.5	2.5	2.5	2.5	2.5	2.5	2.5	2.5
20.	*	2.5	2.5	2.5	2.5	2.5	2.5	2.5	2.5	2.5	2.5	2.5	2.5	2.5	2.5	2.5	2.5	2.5	2.5	2.5	2.5
30.	*	2.5	2.5	2.5	2.5	2.5	2.5	2.5	2.5	2.5	2.5	2.5	2.5	2.5	2.5	2.5	2.5	2.5	2.5	2.5	2.5
40.	*	2.5	2.5	2.5	2.5	2.5	2.5	2.5	2.5	2.5	2.5	2.5	2.5	2.5	2.5	2.5	2.5	2.5	2.5	2.5	2.5
50.	*	2.5	2.5	2.5	2.5	2.5	2.5	2.5	2.5	2.5	2.5	2.5	2.7	2.7	2.7	2.7	2.5	2.5	2.5	2.5	2.5
60.	*	2.5	2.5	2.5	2.5	2.5	2.5	2.5	2.5	2.5	2.5	2.5	2.7	2.7	2.7	2.7	2.7	2.7	2.7	2.7	2.7
70.	*	2.7	2.7	2.5	2.5	2.5	2.5	2.5	2.5	2.5	2.5	2.5	2.7	2.7	2.7	2.7	2.7	2.7	2.7	2.7	2.7
80.	*	2.7	2.7	2.7	2.7	2.7	2.7	2.5	2.5	2.5	2.5	2.5	2.7	2.7	2.7	2.7	2.7	2.7	2.7	2.7	2.7
90.	*	2.7	2.7	2.7	2.7	2.7	2.7	2.7	2.7	2.7	2.7	2.5	2.8	2.8	2.8	2.7	2.7	2.7	2.7	2.7	2.7

```
 100.   *    2.7    2.7    2.7    2.7    2.7    2.7    2.7    2.7
2.7    2.7    2.7    2.7    2.8    2.8    2.8    2.8    2.8
2.8    2.8    2.7
 110.   *    2.8    2.8    2.7    2.7    2.7    2.7    2.7    2.7
2.7    2.7    2.7     3.    2.8    2.5    2.7    2.8    2.8
2.8    2.8    2.8
 120.   *    2.5    2.7    2.7    2.7    2.7    2.7    2.7    2.7
2.7    2.7    2.7    2.8    2.8    2.8    2.8    2.8    2.7
2.5    2.5    2.5
 130.   *    2.5    2.5    2.5    2.5    2.5    2.5    2.7    2.7
2.7    2.7    2.7    2.8    2.8    2.8    2.8    2.8    2.8
2.8    2.8    2.7
 140.   *    2.7    2.7    2.7    2.7    2.5    2.5    2.5    2.5
2.5    2.5    2.5    2.8    2.8    2.8    2.8    2.8    2.8
2.8    2.8    2.8
 150.   *    2.5    2.5    2.5    2.5    2.5    2.5    2.5    2.5
2.5    2.5    2.5    2.7    2.7    2.7    2.7    2.8    2.7
2.7    2.7    2.7
 160.   *    2.5    2.5    2.5    2.5    2.5    2.5    2.5    2.5
2.5    2.5    2.5    2.7    2.7    2.7    2.7    2.7    2.7
2.5    2.5    2.5
 170.   *    2.5    2.5    2.5    2.5    2.5    2.5    2.5    2.5
2.5    2.5    2.5    2.7    2.7    2.7    2.7    2.7    2.5
2.5    2.5    2.5
 180.   *    2.5    2.5    2.5    2.5    2.5    2.5    2.5    2.5
2.5    2.5    2.5    2.7    2.7    2.7    2.7    2.7    2.5
2.5    2.5    2.5
 190.   *    2.5    2.5    2.5    2.5    2.5    2.5    2.5    2.5
2.5    2.5    2.5    2.7    2.7    2.7    2.7    2.7    2.5
2.5    2.5    2.5
 200.   *    2.5    2.5    2.5    2.5    2.5    2.5    2.5    2.5
2.5    2.5    2.5    2.7    2.7    2.7    2.7    2.7    2.7
2.5    2.5    2.5
 210.   *    2.5    2.5    2.5    2.5    2.5    2.5    2.5    2.5
2.5    2.5    2.5    2.7    2.7    2.7    2.7    2.7    2.5
2.5    2.5    2.5
 220.   *    2.5    2.5    2.5    2.5    2.5    2.5    2.5    2.5
2.5    2.5    2.5    2.7    2.7    2.7    2.7    2.7    2.5
2.5    2.5    2.5
 230.   *    2.5    2.5    2.5    2.5    2.5    2.5    2.5    2.5
2.5    2.5    2.5    2.7    2.7    2.7    2.5    2.5    2.5
2.5    2.5    2.5
 240.   *    2.5    2.5    2.5    2.5    2.5    2.5    2.5    2.5
2.5    2.5    2.5    2.7    2.7    2.5    2.5    2.5    2.5
2.5    2.5    2.5
 250.   *    2.5    2.5    2.5    2.5    2.5    2.5    2.5    2.5
2.5    2.5    2.5    2.7    2.5    2.5    2.5    2.5    2.5
2.5    2.5    2.5
 260.   *    2.5    2.5    2.5    2.5    2.5    2.5    2.5    2.5
2.5    2.5    2.5    2.5    2.5    2.5    2.5    2.5    2.5
2.5    2.5    2.5
 270.   *    2.5    2.5    2.5    2.5    2.5    2.5    2.5    2.5
```

```
2.5    2.5    2.5    2.5    2.5    2.5    2.5    2.5    2.5
2.5    2.5    2.5
 280.  *    2.5    2.5    2.5    2.5    2.5    2.5    2.5    2.5
2.5    2.5    2.5    2.5    2.5    2.5    2.5    2.5    2.5
2.5    2.5    2.5
 290.  *    2.5    2.5    2.5    2.5    2.5    2.5    2.5    2.5
2.5    2.5    2.5    2.5    2.5    2.5    2.5    2.5    2.5
2.5    2.5    2.5
 300.  *    2.5    2.5    2.5    2.5    2.5    2.5    2.5    2.5
2.5    2.5    2.5    2.5    2.5    2.5    2.5    2.5    2.5
2.5    2.5    2.5
 310.  *    2.5    2.5    2.5    2.5    2.5    2.5    2.5    2.5
2.5    2.5    2.5    2.5    2.5    2.5    2.5    2.5    2.5
2.5    2.5    2.5
 320.  *    2.5    2.5    2.5    2.5    2.5    2.5    2.5    2.5
2.5    2.5    2.5    2.5    2.5    2.5    2.5    2.5    2.5
2.5    2.5    2.5
 330.  *    2.5    2.5    2.5    2.5    2.5    2.5    2.5    2.5
2.5    2.5    2.5    2.5    2.5    2.5    2.5    2.5    2.5
2.5    2.5    2.5
 340.  *    2.5    2.5    2.5    2.5    2.5    2.5    2.5    2.5
2.5    2.5    2.5    2.5    2.5    2.5    2.5    2.5    2.5
2.5    2.5    2.5
 350.  *    2.5    2.5    2.5    2.5    2.5    2.5    2.5    2.5
2.5    2.5    2.5    2.5    2.5    2.5    2.5    2.5    2.5
2.5    2.5    2.5
 360.  *    2.5    2.5    2.5    2.5    2.5    2.5    2.5    2.5
2.5    2.5    2.5    2.5    2.5    2.5    2.5    2.5    2.5
2.5    2.5    2.5
 ------
*-------------------------------------------------------------------
-------------------------------------------------------------------
-----------
 MAX   *    2.8    2.8    2.7    2.7    2.7    2.7    2.7    2.7
2.7    2.7    2.7     3.    2.8    2.8    2.8    2.8    2.8
2.8    2.8    2.8
 DEGR. *    110    110     80     80     80     80     90     90
90     90    100    110     90     90    100    100    100    100
100    110
```

MODEL RESULTS

REMARKS : In search of the angle corresponding to the maximum concentration, only the first angle, of the angles with same maximum concentrations, is indicated as maximum.

WIND ANGLE RANGE: .-360.

WIND ANGLE (DEGR)	*	CONCENTRATION (PPM) REC281	REC282	REC283	REC284	REC285	REC286	REC287	REC288	REC289	REC290	REC291	REC292	REC293	REC294	REC295	REC296	REC297	REC298	REC299	REC300
.	*	2.5	2.5	2.5	2.5	2.5	2.5	2.5	2.5	2.5	2.5	2.5	2.5	2.5	2.5	2.5	2.5	2.5	2.5	2.5	2.5
10.	*	2.5	2.5	2.5	2.5	2.5	2.5	2.5	2.5	2.5	2.5	2.5	2.5	2.5	2.5	2.5	2.5	2.5	2.5	2.5	2.5
20.	*	2.5	2.5	2.5	2.5	2.5	2.5	2.5	2.5	2.5	2.5	2.5	2.5	2.5	2.5	2.5	2.5	2.5	2.5	2.5	2.5
30.	*	2.5	2.5	2.5	2.5	2.5	2.5	2.5	2.5	2.5	2.5	2.5	2.5	2.5	2.5	2.5	2.5	2.5	2.5	2.5	2.5
40.	*	2.5	2.5	2.5	2.5	2.5	2.5	2.5	2.5	2.5	2.5	2.5	2.5	2.5	2.5	2.5	2.5	2.5	2.5	2.5	2.5
50.	*	2.5	2.5	2.5	2.5	2.5	2.5	2.5	2.5	2.5	2.5	2.5	2.5	2.7	2.7	2.7	2.7	2.7	2.5	2.5	2.5
60.	*	2.5	2.5	2.5	2.5	2.5	2.5	2.5	2.5	2.5	2.5	2.5	2.5	2.7	2.7	2.7	2.7	2.7	2.7	2.7	2.7
70.	*	2.7	2.7	2.7	2.7	2.5	2.5	2.5	2.5	2.5	2.5	2.5	2.5	2.7	2.7	2.7	2.7	2.7	2.7	2.7	2.7
80.	*	2.7	2.7	2.7	2.7	2.7	2.7	2.7	2.7	2.5	2.5	2.5	2.5	2.7	2.7	2.7	2.7	2.7	2.7	2.7	2.7
90.	*	2.7	2.7	2.7	2.7	2.7	2.7	2.7	2.7	2.7	2.7	2.7	2.5	2.8	2.8	2.8	2.7	2.7	2.7	2.7	2.7

```
 100.   *    2.7    2.7    2.7    2.7    2.7    2.7    2.7    2.7
2.7    2.7    2.7    2.7    2.7    2.8    2.8    2.8    2.8
2.8    2.8    2.8
 110.   *    2.8    2.8    2.8    2.7    2.7    2.7    2.7    2.7
2.7    2.7    2.7    2.7     3.    2.8    2.7    2.7    2.8
2.8    2.8    2.8
 120.   *    2.7    2.7    2.7    2.7    2.7    2.7    2.7    2.7
2.7    2.7    2.7    2.7    2.8    2.8    2.8    2.8    2.8
2.7    2.5    2.5
 130.   *    2.5    2.5    2.5    2.5    2.5    2.5    2.7    2.7
2.7    2.7    2.7    2.7    2.8    2.8    2.8    2.8    2.8
2.8    2.8    2.8
 140.   *    2.7    2.7    2.7    2.7    2.7    2.7    2.5    2.5
2.5    2.5    2.5    2.5    2.8    2.8    2.8    2.8    2.8
2.8    2.8    2.8
 150.   *    2.5    2.5    2.5    2.5    2.5    2.5    2.5    2.5
2.5    2.5    2.5    2.5    2.8    2.8    2.8    2.8    2.8
2.7    2.7    2.7
 160.   *    2.5    2.5    2.5    2.5    2.5    2.5    2.5    2.5
2.5    2.5    2.5    2.5    2.7    2.7    2.7    2.7    2.7
2.7    2.5    2.5
 170.   *    2.5    2.5    2.5    2.5    2.5    2.5    2.5    2.5
2.5    2.5    2.5    2.5    2.7    2.7    2.7    2.7    2.7
2.5    2.5    2.5
 180.   *    2.5    2.5    2.5    2.5    2.5    2.5    2.5    2.5
2.5    2.5    2.5    2.5    2.7    2.7    2.7    2.7    2.7
2.5    2.5    2.5
 190.   *    2.5    2.5    2.5    2.5    2.5    2.5    2.5    2.5
2.5    2.5    2.5    2.5    2.7    2.7    2.7    2.7    2.7
2.5    2.5    2.5
 200.   *    2.5    2.5    2.5    2.5    2.5    2.5    2.5    2.5
2.5    2.5    2.5    2.5    2.7    2.7    2.7    2.7    2.7
2.7    2.5    2.5
 210.   *    2.5    2.5    2.5    2.5    2.5    2.5    2.5    2.5
2.5    2.5    2.5    2.5    2.7    2.7    2.7    2.7    2.7
2.5    2.5    2.5
 220.   *    2.5    2.5    2.5    2.5    2.5    2.5    2.5    2.5
2.5    2.5    2.5    2.5    2.7    2.7    2.7    2.7    2.7
2.5    2.5    2.5
 230.   *    2.5    2.5    2.5    2.5    2.5    2.5    2.5    2.5
2.5    2.5    2.5    2.5    2.7    2.7    2.7    2.7    2.5
2.5    2.5    2.5
 240.   *    2.5    2.5    2.5    2.5    2.5    2.5    2.5    2.5
2.5    2.5    2.5    2.5    2.7    2.7    2.7    2.5    2.5
2.5    2.5    2.5
 250.   *    2.5    2.5    2.5    2.5    2.5    2.5    2.5    2.5
2.5    2.5    2.5    2.5    2.8    2.5    2.5    2.5    2.5
2.5    2.5    2.5
 260.   *    2.5    2.5    2.5    2.5    2.5    2.5    2.5    2.5
2.5    2.5    2.5    2.5    2.5    2.5    2.5    2.5    2.5
2.5    2.5    2.5
 270.   *    2.5    2.5    2.5    2.5    2.5    2.5    2.5    2.5
```

```
2.5    2.5    2.5    2.5    2.5    2.5    2.5    2.5    2.5
2.5    2.5    2.5
 280.  *    2.5    2.5    2.5    2.5    2.5    2.5    2.5    2.5
2.5    2.5    2.5    2.5    2.5    2.5    2.5    2.5    2.5
2.5    2.5    2.5
 290.  *    2.5    2.5    2.5    2.5    2.5    2.5    2.5    2.5
2.5    2.5    2.5    2.5    2.5    2.5    2.5    2.5    2.5
2.5    2.5    2.5
 300.  *    2.5    2.5    2.5    2.5    2.5    2.5    2.5    2.5
2.5    2.5    2.5    2.5    2.5    2.5    2.5    2.5    2.5
2.5    2.5    2.5
 310.  *    2.5    2.5    2.5    2.5    2.5    2.5    2.5    2.5
2.5    2.5    2.5    2.5    2.5    2.5    2.5    2.5    2.5
2.5    2.5    2.5
 320.  *    2.5    2.5    2.5    2.5    2.5    2.5    2.5    2.5
2.5    2.5    2.5    2.5    2.5    2.5    2.5    2.5    2.5
2.5    2.5    2.5
 330.  *    2.5    2.5    2.5    2.5    2.5    2.5    2.5    2.5
2.5    2.5    2.5    2.5    2.5    2.5    2.5    2.5    2.5
2.5    2.5    2.5
 340.  *    2.5    2.5    2.5    2.5    2.5    2.5    2.5    2.5
2.5    2.5    2.5    2.5    2.5    2.5    2.5    2.5    2.5
2.5    2.5    2.5
 350.  *    2.5    2.5    2.5    2.5    2.5    2.5    2.5    2.5
2.5    2.5    2.5    2.5    2.5    2.5    2.5    2.5    2.5
2.5    2.5    2.5
 360.  *    2.5    2.5    2.5    2.5    2.5    2.5    2.5    2.5
2.5    2.5    2.5    2.5    2.5    2.5    2.5    2.5    2.5
2.5    2.5    2.5
 ------
*-------------------------------------------------------------------
-------------------------------------------------------------------
-----------
 MAX   *    2.8    2.8    2.8    2.7    2.7    2.7    2.7    2.7
2.7    2.7    2.7    2.7     3.    2.8    2.8    2.8    2.8
2.8    2.8    2.8
 DEGR. *    110    110    110     70     80     80     80     80
90     90     90    100    110     90     90    100    100    100
100    100
```

MODEL RESULTS

REMARKS : In search of the angle corresponding to the maximum concentration, only the first angle, of the angles with same maximum concentrations, is indicated as maximum.

WIND ANGLE RANGE: .-360.

WIND ANGLE (DEGR)	*	CONCENTRATION (PPM) REC301	REC302	REC303	REC304	REC305	REC306	REC307	REC308	REC309	REC310	REC311	REC312	REC313	REC314	REC315	REC316	REC317	REC318	REC319	REC320
.	*	2.5	2.5	2.5	2.5	2.5	2.5	2.5	2.5	2.5	2.5	2.5	2.5	2.5	2.5	2.5	2.5	2.5	2.5	2.5	2.5
10.	*	2.5	2.5	2.5	2.5	2.5	2.5	2.5	2.5	2.5	2.5	2.5	2.5	2.5	2.5	2.5	2.5	2.5	2.5	2.5	2.5
20.	*	2.5	2.5	2.5	2.5	2.5	2.5	2.5	2.5	2.5	2.5	2.5	2.5	2.5	2.5	2.5	2.5	2.5	2.5	2.5	2.5
30.	*	2.5	2.5	2.5	2.5	2.5	2.5	2.5	2.5	2.5	2.5	2.5	2.5	2.5	2.5	2.5	2.5	2.5	2.5	2.5	2.5
40.	*	2.5	2.5	2.5	2.5	2.5	2.5	2.5	2.5	2.5	2.5	2.5	2.5	2.5	2.7	2.5	2.5	2.5	2.5	2.5	2.5
50.	*	2.5	2.5	2.5	2.5	2.5	2.5	2.5	2.5	2.5	2.5	2.5	2.5	2.5	2.7	2.7	2.7	2.7	2.7	2.7	2.7
60.	*	2.7	2.7	2.5	2.5	2.5	2.5	2.5	2.5	2.5	2.5	2.5	2.5	2.5	2.7	2.7	2.7	2.7	2.7	2.7	2.7
70.	*	2.7	2.7	2.7	2.7	2.7	2.7	2.5	2.5	2.5	2.5	2.5	2.5	2.5	2.7	2.7	2.7	2.7	2.7	2.7	2.7
80.	*	2.7	2.7	2.7	2.7	2.7	2.7	2.7	2.7	2.7	2.5	2.5	2.5	2.5	2.7	2.7	2.7	2.7	2.7	2.7	2.7
90.	*	2.7	2.7	2.7	2.7	2.7	2.7	2.7	2.7	2.7	2.7	2.7	2.7	2.8	2.8	2.8	2.7	2.7	2.7	2.7	2.7

```
 100.   *    2.7    2.7    2.7    2.7    2.7    2.7    2.7    2.7
2.7    2.7    2.7    2.7    2.7    2.8    2.8    2.8    2.8
2.8    2.8    2.8
 110.   *    2.8    2.8    2.8    2.8    2.7    2.7    2.7    2.7
2.7    2.7    2.7    2.7    2.7     3.    2.8    2.7    2.8
2.8    2.8    2.8
 120.   *    2.7    2.7    2.7    2.8    2.8    2.8    2.7    2.7
2.7    2.7    2.7    2.7    2.7    2.8    2.8    2.8    2.8
2.8    2.5    2.5
 130.   *    2.7    2.5    2.5    2.5    2.5    2.7    2.7    2.7
2.7    2.7    2.7    2.7    2.7    2.8    2.8    2.8    2.8
2.8    2.8    2.8
 140.   *    2.7    2.7    2.7    2.7    2.7    2.7    2.5    2.5
2.5    2.5    2.5    2.7    2.7    2.8    2.8    2.8    2.8
2.8    2.8    2.8
 150.   *    2.7    2.5    2.5    2.7    2.7    2.7    2.7    2.7
2.7    2.5    2.5    2.5    2.5    2.8    2.8    2.8    2.8
2.8    2.7    2.8
 160.   *    2.5    2.5    2.5    2.5    2.5    2.5    2.5    2.5
2.5    2.5    2.5    2.5    2.5    2.7    2.7    2.7    2.7
2.7    2.7    2.5
 170.   *    2.5    2.5    2.5    2.5    2.5    2.5    2.5    2.5
2.5    2.5    2.5    2.5    2.5    2.7    2.7    2.7    2.7
2.7    2.5    2.5
 180.   *    2.5    2.5    2.5    2.5    2.5    2.5    2.5    2.5
2.5    2.5    2.5    2.5    2.5    2.7    2.7    2.7    2.7
2.7    2.5    2.5
 190.   *    2.5    2.5    2.5    2.5    2.5    2.5    2.5    2.5
2.5    2.5    2.5    2.5    2.5    2.7    2.7    2.7    2.7
2.7    2.5    2.5
 200.   *    2.5    2.5    2.5    2.5    2.5    2.5    2.5    2.5
2.5    2.5    2.5    2.5    2.5    2.7    2.7    2.7    2.7
2.7    2.7    2.5
 210.   *    2.5    2.5    2.5    2.5    2.5    2.5    2.5    2.5
2.5    2.5    2.5    2.5    2.5    2.7    2.7    2.7    2.7
2.7    2.5    2.5
 220.   *    2.5    2.5    2.5    2.5    2.5    2.5    2.5    2.5
2.5    2.5    2.5    2.5    2.5    2.7    2.7    2.7    2.7
2.7    2.5    2.5
 230.   *    2.5    2.5    2.5    2.5    2.5    2.5    2.5    2.5
2.5    2.5    2.5    2.5    2.5    2.7    2.7    2.7    2.7
2.5    2.5    2.5
 240.   *    2.5    2.5    2.5    2.5    2.5    2.5    2.5    2.5
2.5    2.5    2.5    2.5    2.5    2.7    2.7    2.7    2.5
2.5    2.5    2.5
 250.   *    2.5    2.5    2.5    2.5    2.5    2.5    2.5    2.5
2.5    2.5    2.5    2.5    2.5    2.8    2.5    2.5    2.5
2.5    2.5    2.5
 260.   *    2.5    2.5    2.5    2.5    2.5    2.5    2.5    2.5
2.5    2.5    2.5    2.5    2.5    2.5    2.5    2.5    2.5
2.5    2.5    2.5
 270.   *    2.5    2.5    2.5    2.5    2.5    2.5    2.5    2.5
```

```
2.5    2.5    2.5    2.5    2.5    2.5    2.5    2.5    2.5
2.5    2.5    2.5
 280.  *    2.5    2.5    2.5    2.5    2.5    2.5    2.5    2.5
2.5    2.5    2.5    2.5    2.5    2.5    2.5    2.5    2.5
2.5    2.5    2.5
 290.  *    2.5    2.5    2.5    2.5    2.5    2.5    2.5    2.5
2.5    2.5    2.5    2.5    2.5    2.5    2.5    2.5    2.5
2.5    2.5    2.5
 300.  *    2.5    2.5    2.5    2.5    2.5    2.5    2.5    2.5
2.5    2.5    2.5    2.5    2.5    2.5    2.5    2.5    2.5
2.5    2.5    2.5
 310.  *    2.5    2.5    2.5    2.5    2.5    2.5    2.5    2.5
2.5    2.5    2.5    2.5    2.5    2.5    2.5    2.5    2.5
2.5    2.5    2.5
 320.  *    2.5    2.5    2.5    2.5    2.5    2.5    2.5    2.5
2.5    2.5    2.5    2.5    2.5    2.5    2.5    2.5    2.5
2.5    2.5    2.5
 330.  *    2.5    2.5    2.5    2.5    2.5    2.5    2.5    2.5
2.5    2.5    2.5    2.5    2.5    2.5    2.5    2.5    2.5
2.5    2.5    2.5
 340.  *    2.5    2.5    2.5    2.5    2.5    2.5    2.5    2.5
2.5    2.5    2.5    2.5    2.5    2.5    2.5    2.5    2.5
2.5    2.5    2.5
 350.  *    2.5    2.5    2.5    2.5    2.5    2.5    2.5    2.5
2.5    2.5    2.5    2.5    2.5    2.5    2.5    2.5    2.5
2.5    2.5    2.5
 360.  *    2.5    2.5    2.5    2.5    2.5    2.5    2.5    2.5
2.5    2.5    2.5    2.5    2.5    2.5    2.5    2.5    2.5
2.5    2.5    2.5
 ------
*-------------------------------------------------------------------
-------------------------------------------------------------------
-----------
 MAX   *    2.8    2.8    2.8    2.8    2.8    2.8    2.7    2.7
2.7    2.7    2.7    2.7    2.7     3.    2.8    2.8    2.8
2.8    2.8    2.8
 DEGR. *    110    110    110    110    120    120     80     80
80     90     90     90     90    110     90     90    100    100
100    100
```

MODEL RESULTS

REMARKS : In search of the angle corresponding to the maximum concentration, only the first angle, of the angles with same maximum concentrations, is indicated as maximum.

WIND ANGLE RANGE: .-360.

WIND ANGLE (DEGR)	*	CONCENTRATION (PPM) REC321	REC322	REC323	REC324	REC325	REC326	REC327	REC328	REC329	REC330	REC331	REC332	REC333	REC334	REC335	REC336	REC337	REC338	REC339	REC340
.	*	2.5	2.5	2.5	2.5	2.5	2.5	2.5	2.5	2.5	2.5	2.5	2.5	2.5	2.5	2.5	2.5	2.5	2.5	2.5	2.5
10.	*	2.5	2.5	2.5	2.5	2.5	2.5	2.5	2.5	2.5	2.5	2.5	2.5	2.5	2.5	2.5	2.5	2.5	2.5	2.5	2.5
20.	*	2.5	2.5	2.5	2.5	2.5	2.5	2.5	2.5	2.5	2.5	2.5	2.5	2.5	2.5	2.5	2.5	2.5	2.5	2.5	2.5
30.	*	2.5	2.5	2.5	2.5	2.5	2.5	2.5	2.5	2.5	2.5	2.5	2.5	2.5	2.5	2.5	2.5	2.5	2.5	2.5	2.5
40.	*	2.5	2.5	2.5	2.5	2.5	2.5	2.5	2.5	2.5	2.5	2.5	2.5	2.5	2.5	2.7	2.7	2.7	2.7	2.5	2.5
50.	*	2.5	2.5	2.5	2.5	2.5	2.5	2.5	2.5	2.5	2.5	2.5	2.5	2.5	2.5	2.7	2.7	2.7	2.7	2.7	2.7
60.	*	2.7	2.7	2.7	2.7	2.5	2.5	2.5	2.5	2.5	2.5	2.5	2.5	2.5	2.5	2.7	2.7	2.7	2.7	2.7	2.7
70.	*	2.7	2.7	2.7	2.7	2.7	2.7	2.7	2.7	2.5	2.5	2.5	2.5	2.5	2.5	2.7	2.7	2.7	2.7	2.7	2.7
80.	*	2.7	2.7	2.7	2.7	2.7	2.7	2.7	2.7	2.7	2.7	2.7	2.5	2.5	2.5	2.7	2.7	2.7	2.7	2.7	2.7
90.	*	2.7	2.7	2.7	2.7	2.7	2.7	2.7	2.7	2.7	2.7	2.7	2.7	2.7	2.7	2.8	2.8	2.8	2.7	2.7	2.7

```
 100.   *    2.8    2.7    2.7    2.7    2.7    2.7    2.7    2.7
2.7    2.7    2.7    2.7    2.7    2.7     3.    2.8    2.8
2.8    2.8    2.8
 110.   *    2.8    2.8    2.8    2.8    2.8    2.7    2.7    2.7
2.7    2.7    2.7    2.7    2.7    2.7    2.8    2.8    2.8
2.8    2.8    2.8
 120.   *    2.7    2.7    2.8    2.8    2.8    2.8    2.8    2.8
2.8    2.7    2.7    2.7    2.7    2.7    2.8    2.8    2.8
2.8    2.8    2.5
 130.   *    2.7    2.7    2.7    2.5    2.7    2.7    2.7    2.7
2.7    2.7    2.7    2.7    2.7    2.7    2.8    2.8    2.8
2.8    2.8    2.8
 140.   *    2.8    2.7    2.7    2.7    2.7    2.7    2.7    2.5
2.5    2.7    2.7    2.7    2.7    2.7    2.8    2.8    2.8
2.8    2.8    2.8
 150.   *    2.8    2.8    2.7    2.7    2.7    2.7    2.7    2.7
2.7    2.7    2.7    2.7    2.5    2.7    2.8    2.8    2.8
2.8    2.8    2.8
 160.   *    2.5    2.7    2.5    2.5    2.5    2.5    2.5    2.5
2.5    2.5    2.5    2.5    2.5    2.5    2.7    2.7    2.7
2.8    2.8    2.8
 170.   *    2.5    2.5    2.5    2.5    2.5    2.5    2.5    2.5
2.5    2.5    2.5    2.5    2.5    2.5    2.7    2.7    2.7
2.7    2.7    2.5
 180.   *    2.5    2.5    2.5    2.5    2.5    2.5    2.5    2.5
2.5    2.5    2.5    2.5    2.5    2.5    2.7    2.7    2.7
2.7    2.7    2.5
 190.   *    2.5    2.5    2.5    2.5    2.5    2.5    2.5    2.5
2.5    2.5    2.5    2.5    2.5    2.5    2.7    2.7    2.7
2.7    2.7    2.5
 200.   *    2.5    2.5    2.5    2.5    2.5    2.5    2.5    2.5
2.5    2.5    2.5    2.5    2.5    2.5    2.7    2.7    2.7
2.7    2.7    2.7
 210.   *    2.5    2.5    2.5    2.5    2.5    2.5    2.5    2.5
2.5    2.5    2.5    2.5    2.5    2.5    2.7    2.7    2.7
2.7    2.7    2.5
 220.   *    2.5    2.5    2.5    2.5    2.5    2.5    2.5    2.5
2.5    2.5    2.5    2.5    2.5    2.5    2.7    2.7    2.7
2.7    2.7    2.7
 230.   *    2.5    2.5    2.5    2.5    2.5    2.5    2.5    2.5
2.5    2.5    2.5    2.5    2.5    2.5    2.7    2.7    2.7
2.7    2.7    2.5
 240.   *    2.5    2.5    2.5    2.5    2.5    2.5    2.5    2.5
2.5    2.5    2.5    2.5    2.5    2.5    2.7    2.7    2.7
2.5    2.5    2.5
 250.   *    2.5    2.5    2.5    2.5    2.5    2.5    2.5    2.5
2.5    2.5    2.5    2.5    2.5    2.5    2.8    2.7    2.5
2.5    2.5    2.5
 260.   *    2.5    2.5    2.5    2.5    2.5    2.5    2.5    2.5
2.5    2.5    2.5    2.5    2.5    2.5    2.5    2.5    2.5
2.5    2.5    2.5
 270.   *    2.5    2.5    2.5    2.5    2.5    2.5    2.5    2.5
```

```
2.5    2.5    2.5    2.5    2.5    2.5    2.5    2.5    2.5
2.5    2.5    2.5
 280.  *    2.5    2.5    2.5    2.5    2.5    2.5    2.5    2.5
2.5    2.5    2.5    2.5    2.5    2.5    2.5    2.5    2.5
2.5    2.5    2.5
 290.  *    2.5    2.5    2.5    2.5    2.5    2.5    2.5    2.5
2.5    2.5    2.5    2.5    2.5    2.5    2.5    2.5    2.5
2.5    2.5    2.5
 300.  *    2.5    2.5    2.5    2.5    2.5    2.5    2.5    2.5
2.5    2.5    2.5    2.5    2.5    2.5    2.5    2.5    2.5
2.5    2.5    2.5
 310.  *    2.5    2.5    2.5    2.5    2.5    2.5    2.5    2.5
2.5    2.5    2.5    2.5    2.5    2.5    2.5    2.5    2.5
2.5    2.5    2.5
 320.  *    2.5    2.5    2.5    2.5    2.5    2.5    2.5    2.5
2.5    2.5    2.5    2.5    2.5    2.5    2.5    2.5    2.5
2.5    2.5    2.5
 330.  *    2.5    2.5    2.5    2.5    2.5    2.5    2.5    2.5
2.5    2.5    2.5    2.5    2.5    2.5    2.5    2.5    2.5
2.5    2.5    2.5
 340.  *    2.5    2.5    2.5    2.5    2.5    2.5    2.5    2.5
2.5    2.5    2.5    2.5    2.5    2.5    2.5    2.5    2.5
2.5    2.5    2.5
 350.  *    2.5    2.5    2.5    2.5    2.5    2.5    2.5    2.5
2.5    2.5    2.5    2.5    2.5    2.5    2.5    2.5    2.5
2.5    2.5    2.5
 360.  *    2.5    2.5    2.5    2.5    2.5    2.5    2.5    2.5
2.5    2.5    2.5    2.5    2.5    2.5    2.5    2.5    2.5
2.5    2.5    2.5
 ------
*-------------------------------------------------------------------
-------------------------------------------------------------------
-----------
 MAX   *    2.8    2.8    2.8    2.8    2.8    2.8    2.8    2.8
2.8    2.7    2.7    2.7    2.7    2.7     3.    2.8    2.8
2.8    2.8    2.8
 DEGR. *    100    110    110    110    110    120    120    120
120     80     80     90     90     90    100     90     90
100    100    100
```

MODEL RESULTS

REMARKS : In search of the angle corresponding to the maximum concentration, only the first angle, of the angles with same maximum concentrations, is indicated as maximum.

WIND ANGLE RANGE: .-360.

WIND ANGLE (DEGR)	*	CONCENTRATION (PPM) REC341	REC342	REC343	REC344	REC345	REC346	REC347	REC348	REC349	REC350	REC351	REC352	REC353	REC354	REC355	REC356	REC357	REC358	REC359	REC360
.	*	2.5	2.5	2.5	2.5	2.5	2.5	2.5	2.5	2.5	2.5	2.5	2.5	2.5	2.5	2.5	2.5	2.5	2.5	2.5	2.5
10.	*	2.5	2.5	2.5	2.5	2.5	2.5	2.5	2.5	2.5	2.5	2.5	2.5	2.5	2.5	2.5	2.5	2.5	2.5	2.5	2.5
20.	*	2.5	2.5	2.5	2.5	2.5	2.5	2.5	2.5	2.5	2.5	2.5	2.5	2.5	2.5	2.5	2.5	2.5	2.5	2.5	2.5
30.	*	2.5	2.5	2.5	2.5	2.5	2.5	2.5	2.5	2.5	2.5	2.5	2.5	2.5	2.5	2.5	2.5	2.5	2.5	2.5	2.5
40.	*	2.5	2.5	2.5	2.5	2.5	2.5	2.5	2.5	2.5	2.5	2.5	2.5	2.5	2.5	2.5	2.7	2.7	2.7	2.7	2.7
50.	*	2.7	2.7	2.5	2.5	2.5	2.5	2.5	2.5	2.5	2.5	2.5	2.5	2.5	2.5	2.5	2.7	2.7	2.7	2.7	2.7
60.	*	2.7	2.7	2.7	2.7	2.7	2.7	2.5	2.5	2.5	2.5	2.5	2.5	2.5	2.5	2.5	2.7	2.7	2.7	2.7	2.7
70.	*	2.7	2.7	2.7	2.7	2.7	2.7	2.7	2.7	2.7	2.5	2.5	2.5	2.5	2.5	2.5	2.7	2.7	2.7	2.7	2.7
80.	*	2.7	2.7	2.7	2.7	2.7	2.7	2.7	2.7	2.7	2.7	2.7	2.5	2.5	2.5	2.7	2.7	2.7	2.7	2.7	2.7
90.	*	2.7	2.7	2.7	2.7	2.7	2.7	2.7	2.7	2.7	2.7	2.7	2.7	2.7	2.7	2.8	2.8	2.8	2.7	2.7	

```
 100.   *    2.8    2.8    2.7    2.7    2.7    2.7    2.7    2.7
2.7    2.7    2.7    2.7    2.7    2.7    2.7     3.     3.
2.8    2.8    2.8
 110.   *    2.8    2.8    2.8    2.8    2.8    2.8    2.7    2.7
2.7    2.7    2.7    2.7    2.7    2.7    2.7     3.     3.
3.    2.8    2.8
 120.   *    2.7    2.8    2.8    2.8    2.8    2.8    2.8    2.8
2.8    2.8    2.7    2.7    2.7    2.7    2.7    2.8    2.8
2.8    2.8    2.7
 130.   *    2.8    2.7    2.8    2.5    2.7    2.7    2.7    2.7
2.7    2.7    2.7    2.7    2.7    2.7    2.7    2.8    2.8
2.8    2.8    2.8
 140.   *    2.8    2.8    2.7    2.7    2.7    2.7    2.8    2.5
2.7    2.7    2.7    2.7    2.7    2.7    2.7    2.8    2.8
2.8    2.8    2.8
 150.   *    2.8    2.8    2.8    2.7    2.7    2.7    2.7    2.7
2.7    2.7    2.7    2.8    2.8    2.7    2.5    2.8    2.8
2.8    2.8    2.8
 160.   *    2.7    2.7    2.7    2.5    2.5    2.5    2.5    2.5
2.5    2.5    2.5    2.5    2.5    2.5    2.5    2.8    2.8
2.8    2.8    2.8
 170.   *    2.5    2.5    2.5    2.5    2.5    2.5    2.5    2.5
2.5    2.5    2.5    2.5    2.5    2.5    2.5    2.7    2.7
2.7    2.7    2.7
 180.   *    2.5    2.5    2.5    2.5    2.5    2.5    2.5    2.5
2.5    2.5    2.5    2.5    2.5    2.5    2.5    2.7    2.7
2.7    2.7    2.7
 190.   *    2.5    2.5    2.5    2.5    2.5    2.5    2.5    2.5
2.5    2.5    2.5    2.5    2.5    2.5    2.5    2.7    2.7
2.7    2.7    2.7
 200.   *    2.5    2.5    2.5    2.5    2.5    2.5    2.5    2.5
2.5    2.5    2.5    2.5    2.5    2.5    2.5    2.7    2.7
2.7    2.7    2.7
 210.   *    2.5    2.5    2.5    2.5    2.5    2.5    2.5    2.5
2.5    2.5    2.5    2.5    2.5    2.5    2.5    2.7    2.7
2.7    2.7    2.7
 220.   *    2.5    2.5    2.5    2.5    2.5    2.5    2.5    2.5
2.5    2.5    2.5    2.5    2.5    2.5    2.5    2.7    2.7
2.7    2.7    2.7
 230.   *    2.5    2.5    2.5    2.5    2.5    2.5    2.5    2.5
2.5    2.5    2.5    2.5    2.5    2.5    2.5    2.7    2.7
2.7    2.7    2.7
 240.   *    2.5    2.5    2.5    2.5    2.5    2.5    2.5    2.5
2.5    2.5    2.5    2.5    2.5    2.5    2.5    2.8    2.7
2.7    2.7    2.5
 250.   *    2.5    2.5    2.5    2.5    2.5    2.5    2.5    2.5
2.5    2.5    2.5    2.5    2.5    2.5    2.5    2.8    2.7
2.5    2.5    2.5
 260.   *    2.5    2.5    2.5    2.5    2.5    2.5    2.5    2.5
2.5    2.5    2.5    2.5    2.5    2.5    2.5    2.5    2.5
2.5    2.5    2.5
 270.   *    2.5    2.5    2.5    2.5    2.5    2.5    2.5    2.5
```

```
2.5    2.5    2.5    2.5    2.5    2.5    2.5    2.5    2.5
2.5    2.5    2.5
 280.  *    2.5    2.5    2.5    2.5    2.5    2.5    2.5    2.5
2.5    2.5    2.5    2.5    2.5    2.5    2.5    2.5    2.5
2.5    2.5    2.5
 290.  *    2.5    2.5    2.5    2.5    2.5    2.5    2.5    2.5
2.5    2.5    2.5    2.5    2.5    2.5    2.5    2.5    2.5
2.5    2.5    2.5
 300.  *    2.5    2.5    2.5    2.5    2.5    2.5    2.5    2.5
2.5    2.5    2.5    2.5    2.5    2.5    2.5    2.5    2.5
2.5    2.5    2.5
 310.  *    2.5    2.5    2.5    2.5    2.5    2.5    2.5    2.5
2.5    2.5    2.5    2.5    2.5    2.5    2.5    2.5    2.5
2.5    2.5    2.5
 320.  *    2.5    2.5    2.5    2.5    2.5    2.5    2.5    2.5
2.5    2.5    2.5    2.5    2.5    2.5    2.5    2.5    2.5
2.5    2.5    2.5
 330.  *    2.5    2.5    2.5    2.5    2.5    2.5    2.5    2.5
2.5    2.5    2.5    2.5    2.5    2.5    2.5    2.5    2.5
2.5    2.5    2.5
 340.  *    2.5    2.5    2.5    2.5    2.5    2.5    2.5    2.5
2.5    2.5    2.5    2.5    2.5    2.5    2.5    2.5    2.5
2.5    2.5    2.5
 350.  *    2.5    2.5    2.5    2.5    2.5    2.5    2.5    2.5
2.5    2.5    2.5    2.5    2.5    2.5    2.5    2.5    2.5
2.5    2.5    2.5
 360.  *    2.5    2.5    2.5    2.5    2.5    2.5    2.5    2.5
2.5    2.5    2.5    2.5    2.5    2.5    2.5    2.5    2.5
2.5    2.5    2.5
 ------
*-------------------------------------------------------------------
-------------------------------------------------------------------
-----------
 MAX   *    2.8    2.8    2.8    2.8    2.8    2.8    2.8    2.8
2.8    2.8    2.7    2.8    2.8    2.7    2.7     3.     3.
3.    2.8    2.8
 DEGR. *    100    100    110    110    110    110    120    120
120    120     80    150    150     90     90    100    100
110    100    100
```

MODEL RESULTS

REMARKS : In search of the angle corresponding to the maximum concentration, only the first angle, of the angles with same maximum concentrations, is indicated as maximum.

WIND ANGLE RANGE: .-360.

WIND ANGLE (DEGR)	*	CONCENTRATION (PPM) REC361	REC362	REC363	REC364	REC365	REC366	REC367	REC368	REC369	REC370	REC371	REC372	REC373	REC374	REC375	REC376	REC377	REC378	REC379	REC380
.	*	2.5	2.5	2.5	2.5	2.5	2.5	2.5	2.5	2.5	2.5	2.5	2.5	2.5	2.5	2.5	2.5	2.5	2.5	2.5	2.5
10.	*	2.5	2.5	2.5	2.5	2.5	2.5	2.5	2.5	2.5	2.5	2.5	2.5	2.5	2.5	2.5	2.5	2.5	2.5	2.5	2.5
20.	*	2.5	2.5	2.5	2.5	2.5	2.5	2.5	2.5	2.5	2.5	2.5	2.5	2.5	2.5	2.5	2.5	2.5	2.5	2.5	2.5
30.	*	2.5	2.5	2.5	2.5	2.5	2.5	2.5	2.5	2.5	2.5	2.5	2.5	2.5	2.5	2.5	2.5	2.7	2.7	2.5	2.5
40.	*	2.5	2.5	2.5	2.5	2.5	2.5	2.5	2.5	2.5	2.5	2.5	2.5	2.5	2.5	2.5	2.5	2.7	2.7	2.7	2.7
50.	*	2.7	2.7	2.7	2.7	2.7	2.5	2.5	2.5	2.5	2.5	2.5	2.5	2.5	2.5	2.5	2.5	2.7	2.7	2.7	2.7
60.	*	2.7	2.7	2.7	2.7	2.7	2.7	2.7	2.7	2.5	2.5	2.5	2.5	2.5	2.5	2.5	2.5	2.7	2.7	2.7	2.7
70.	*	2.7	2.7	2.7	2.7	2.7	2.7	2.7	2.7	2.7	2.7	2.7	2.5	2.5	2.5	2.5	2.5	2.7	2.7	2.7	2.7
80.	*	2.7	2.7	2.7	2.7	2.7	2.7	2.7	2.7	2.7	2.7	2.7	2.7	2.7	2.7	2.5	2.5	2.7	2.7	2.7	2.7
90.	*	2.7	2.7	2.7	2.7	2.7	2.7	2.7	2.7	2.7	2.7	2.7	2.7	2.7	2.7	2.7	2.7	2.8	2.8	2.8	2.8

```
 100.   *    2.8    2.8    2.8    2.7    2.7    2.7    2.7    2.7
2.7    2.7    2.7    2.7    2.7    2.7    2.7    2.7     3.
3.    2.8    2.8
 110.   *    2.8    2.8    2.8    2.8    2.8    2.8    2.8    2.7
2.7    2.7    2.7    2.7    2.7    2.7    2.7    2.7     3.
3.2    3.    2.8
 120.   *    2.8    2.8    2.8    2.8    2.8    2.8    2.8    2.8
2.8    2.8    2.8    2.7    2.7    2.7    2.7    2.7    2.8
2.8    2.8    2.8
 130.   *    2.8    2.8    2.8    2.7    2.7    2.7    2.7    2.7
2.7    2.7    2.7    2.7    2.7    2.7    2.7    2.7    2.8
2.8    2.8    2.8
 140.   *    2.8    2.8    2.8    2.7    2.8    2.8    2.8    2.8
2.7    2.7    2.7    2.7    2.7    2.7    2.7    2.7    2.8
2.8    2.8    2.8
 150.   *    2.8    2.8    2.8    2.8    2.7    2.7    2.7    2.7
2.7    2.8    2.8    2.8    2.8    2.8    2.7    2.7    2.8
2.8    2.8    2.8
 160.   *    2.8    2.7    2.7    2.7    2.5    2.5    2.5    2.5
2.7    2.7    2.7    2.7    2.7    2.7    2.7    2.5    2.8
2.8    2.8    2.8
 170.   *    2.5    2.5    2.5    2.5    2.5    2.5    2.5    2.5
2.5    2.5    2.5    2.5    2.5    2.5    2.5    2.5    2.7
2.7    2.7    2.7
 180.   *    2.5    2.5    2.5    2.5    2.5    2.5    2.5    2.5
2.5    2.5    2.5    2.5    2.5    2.5    2.5    2.5    2.7
2.7    2.7    2.7
 190.   *    2.5    2.5    2.5    2.5    2.5    2.5    2.5    2.5
2.5    2.5    2.5    2.5    2.5    2.5    2.5    2.5    2.7
2.7    2.7    2.7
 200.   *    2.7    2.5    2.5    2.5    2.5    2.5    2.5    2.5
2.5    2.5    2.5    2.5    2.5    2.5    2.5    2.5    2.7
2.7    2.7    2.7
 210.   *    2.5    2.5    2.5    2.5    2.5    2.5    2.5    2.5
2.5    2.5    2.5    2.5    2.5    2.5    2.5    2.5    2.7
2.7    2.7    2.7
 220.   *    2.7    2.5    2.5    2.5    2.5    2.5    2.5    2.5
2.5    2.5    2.5    2.5    2.5    2.5    2.5    2.5    2.7
2.7    2.7    2.7
 230.   *    2.5    2.5    2.5    2.5    2.5    2.5    2.5    2.5
2.5    2.5    2.5    2.5    2.5    2.5    2.5    2.5    2.7
2.7    2.7    2.7
 240.   *    2.5    2.5    2.5    2.5    2.5    2.5    2.5    2.5
2.5    2.5    2.5    2.5    2.5    2.5    2.5    2.5    2.8
2.7    2.7    2.7
 250.   *    2.5    2.5    2.5    2.5    2.5    2.5    2.5    2.5
2.5    2.5    2.5    2.5    2.5    2.5    2.5    2.5    2.8
2.7    2.5    2.5
 260.   *    2.5    2.5    2.5    2.5    2.5    2.5    2.5    2.5
2.5    2.5    2.5    2.5    2.5    2.5    2.5    2.5    2.7
2.5    2.5    2.5
 270.   *    2.5    2.5    2.5    2.5    2.5    2.5    2.5    2.5
```

```
2.5    2.5    2.5    2.5    2.5    2.5    2.5    2.5    2.5
2.5    2.5    2.5
 280.  *    2.5    2.5    2.5    2.5    2.5    2.5    2.5    2.5
2.5    2.5    2.5    2.5    2.5    2.5    2.5    2.5    2.5
2.5    2.5    2.5
 290.  *    2.5    2.5    2.5    2.5    2.5    2.5    2.5    2.5
2.5    2.5    2.5    2.5    2.5    2.5    2.5    2.5    2.5
2.5    2.5    2.5
 300.  *    2.5    2.5    2.5    2.5    2.5    2.5    2.5    2.5
2.5    2.5    2.5    2.5    2.5    2.5    2.5    2.5    2.5
2.5    2.5    2.5
 310.  *    2.5    2.5    2.5    2.5    2.5    2.5    2.5    2.5
2.5    2.5    2.5    2.5    2.5    2.5    2.5    2.5    2.5
2.5    2.5    2.5
 320.  *    2.5    2.5    2.5    2.5    2.5    2.5    2.5    2.5
2.5    2.5    2.5    2.5    2.5    2.5    2.5    2.5    2.5
2.5    2.5    2.5
 330.  *    2.5    2.5    2.5    2.5    2.5    2.5    2.5    2.5
2.5    2.5    2.5    2.5    2.5    2.5    2.5    2.5    2.5
2.5    2.5    2.5
 340.  *    2.5    2.5    2.5    2.5    2.5    2.5    2.5    2.5
2.5    2.5    2.5    2.5    2.5    2.5    2.5    2.5    2.5
2.5    2.5    2.5
 350.  *    2.5    2.5    2.5    2.5    2.5    2.5    2.5    2.5
2.5    2.5    2.5    2.5    2.5    2.5    2.5    2.5    2.5
2.5    2.5    2.5
 360.  *    2.5    2.5    2.5    2.5    2.5    2.5    2.5    2.5
2.5    2.5    2.5    2.5    2.5    2.5    2.5    2.5    2.5
2.5    2.5    2.5
 ------
*-------------------------------------------------------------------
-------------------------------------------------------------------
-----------
 MAX   *    2.8    2.8    2.8    2.8    2.8    2.8    2.8    2.8
2.8    2.8    2.8    2.8    2.8    2.8    2.7    2.7     3.
3.2     3.    2.8
 DEGR. *    100    100    100    110    110    110    110    120
120    120    120    150    150    150     90     90    100
110    110     90
```

MODEL RESULTS

REMARKS : In search of the angle corresponding to the maximum concentration, only the first angle, of the angles with same maximum concentrations, is indicated as maximum.

WIND ANGLE RANGE: .-360.

WIND ANGLE (DEGR)	*	CONCENTRATION (PPM) REC381	REC382	REC383	REC384	REC385	REC386	REC387	REC388	REC389	REC390	REC391	REC392	REC393	REC394	REC395	REC396	REC397	REC398	REC399	REC400
.	*	2.5	2.5	2.5	2.5	2.5	2.5	2.5	2.5	2.5	2.5	2.5	2.5	2.5	2.5	2.5	2.5	2.5	2.5	2.5	2.5
10.	*	2.5	2.5	2.5	2.5	2.5	2.5	2.5	2.5	2.5	2.5	2.5	2.5	2.5	2.5	2.5	2.5	2.5	2.5	2.5	2.5
20.	*	2.5	2.5	2.5	2.5	2.5	2.5	2.5	2.5	2.5	2.5	2.5	2.5	2.5	2.5	2.5	2.5	2.5	2.5	2.5	2.5
30.	*	2.5	2.5	2.5	2.5	2.5	2.5	2.5	2.5	2.5	2.5	2.5	2.5	2.5	2.5	2.5	2.5	2.5	2.7	2.7	2.7
40.	*	2.7	2.7	2.7	2.5	2.5	2.5	2.5	2.5	2.5	2.5	2.5	2.5	2.5	2.5	2.5	2.5	2.5	2.8	2.8	2.7
50.	*	2.7	2.7	2.7	2.7	2.7	2.7	2.7	2.5	2.5	2.5	2.5	2.5	2.5	2.5	2.5	2.5	2.5	2.8	2.8	2.8
60.	*	2.7	2.7	2.7	2.7	2.7	2.7	2.7	2.7	2.7	2.7	2.5	2.5	2.5	2.5	2.5	2.5	2.5	2.8	2.8	2.8
70.	*	2.7	2.7	2.7	2.7	2.7	2.7	2.7	2.7	2.7	2.7	2.7	2.7	2.5	2.5	2.5	2.5	2.5	2.8	2.8	2.8
80.	*	2.7	2.7	2.7	2.7	2.7	2.7	2.7	2.7	2.7	2.7	2.7	2.7	2.7	2.7	2.5	2.5	2.5	2.8	2.8	2.8
90.	*	2.7	2.7	2.7	2.7	2.7	2.7	2.7	2.7	2.7	2.7	2.7	2.7	2.7	2.7	2.7	2.7	2.7	2.8	2.8	2.8

```
 100.   *    2.8    2.8    2.8    2.8    2.7    2.7    2.7    2.7
2.7    2.7    2.7    2.7    2.7    2.7    2.7    2.7    2.7
3.     3.    2.8
 110.   *    2.8    2.8    2.8    2.8    2.8    2.8    2.8    2.8
2.7    2.7    2.7    2.7    2.7    2.7    2.7    2.7    2.7
3.     3.     3.
 120.   *    2.8    2.8    2.8    2.8    2.8    2.8    2.8    2.8
2.8    2.8    2.8    2.8    2.7    2.7    2.7    2.7    2.7
2.8    2.8     3.
 130.   *    2.8    2.8    2.8    2.8    2.7    2.7    2.7    2.8
2.8    2.8    2.8    2.8    2.8    2.8    2.7    2.7    2.7
2.8    2.8    2.8
 140.   *    2.8    2.8    2.8    2.8    2.8    2.8    2.8    2.8
2.7    2.7    2.7    2.7    2.7    2.7    2.7    2.7    2.7
2.8    2.8    2.8
 150.   *    2.8    2.8    2.8    2.8    2.8    2.7    2.7    2.8
2.8    2.8    2.8    2.8    2.8    2.8    2.7    2.7    2.7
2.8    2.8    2.8
 160.   *    2.8    2.8    2.8    2.8    2.8    2.7    2.7    2.7
2.7    2.7    2.7    2.7    2.7    2.8    2.8    2.8    2.8
2.8    2.8    2.8
 170.   *    2.7    2.5    2.5    2.5    2.7    2.5    2.5    2.5
2.5    2.5    2.5    2.5    2.5    2.5    2.5    2.5    2.5
2.8    2.8    2.8
 180.   *    2.7    2.5    2.5    2.5    2.5    2.5    2.5    2.5
2.5    2.5    2.5    2.5    2.5    2.5    2.5    2.5    2.5
2.7    2.7    2.7
 190.   *    2.7    2.5    2.5    2.5    2.5    2.5    2.5    2.5
2.5    2.5    2.5    2.5    2.5    2.5    2.5    2.5    2.5
2.7    2.7    2.7
 200.   *    2.7    2.7    2.5    2.5    2.5    2.5    2.5    2.5
2.5    2.5    2.5    2.5    2.5    2.5    2.5    2.5    2.5
2.7    2.7    2.7
 210.   *    2.7    2.5    2.5    2.5    2.5    2.5    2.5    2.5
2.5    2.5    2.5    2.5    2.5    2.5    2.5    2.5    2.5
2.7    2.7    2.7
 220.   *    2.7    2.7    2.5    2.5    2.5    2.5    2.5    2.5
2.5    2.5    2.5    2.5    2.5    2.5    2.5    2.5    2.5
2.7    2.7    2.7
 230.   *    2.7    2.5    2.5    2.5    2.5    2.5    2.5    2.5
2.5    2.5    2.5    2.5    2.5    2.5    2.5    2.5    2.5
2.7    2.7    2.7
 240.   *    2.5    2.5    2.5    2.5    2.5    2.5    2.5    2.5
2.5    2.5    2.5    2.5    2.5    2.5    2.5    2.5    2.5
2.8    2.7    2.7
 250.   *    2.5    2.5    2.5    2.5    2.5    2.5    2.5    2.5
2.5    2.5    2.5    2.5    2.5    2.5    2.5    2.5    2.5
2.8    2.7    2.5
 260.   *    2.5    2.5    2.5    2.5    2.5    2.5    2.5    2.5
2.5    2.5    2.5    2.5    2.5    2.5    2.5    2.5    2.5
2.7    2.5    2.5
 270.   *    2.5    2.5    2.5    2.5    2.5    2.5    2.5    2.5
```

```
2.5    2.5    2.5    2.5    2.5    2.5    2.5    2.5    2.5
2.5    2.5    2.5
 280.  *    2.5    2.5    2.5    2.5    2.5    2.5    2.5    2.5
2.5    2.5    2.5    2.5    2.5    2.5    2.5    2.5    2.5
2.5    2.5    2.5
 290.  *    2.5    2.5    2.5    2.5    2.5    2.5    2.5    2.5
2.5    2.5    2.5    2.5    2.5    2.5    2.5    2.5    2.5
2.5    2.5    2.5
 300.  *    2.5    2.5    2.5    2.5    2.5    2.5    2.5    2.5
2.5    2.5    2.5    2.5    2.5    2.5    2.5    2.5    2.5
2.5    2.5    2.5
 310.  *    2.5    2.5    2.5    2.5    2.5    2.5    2.5    2.5
2.5    2.5    2.5    2.5    2.5    2.5    2.5    2.5    2.5
2.5    2.5    2.5
 320.  *    2.5    2.5    2.5    2.5    2.5    2.5    2.5    2.5
2.5    2.5    2.5    2.5    2.5    2.5    2.5    2.5    2.5
2.5    2.5    2.5
 330.  *    2.5    2.5    2.5    2.5    2.5    2.5    2.5    2.5
2.5    2.5    2.5    2.5    2.5    2.5    2.5    2.5    2.5
2.5    2.5    2.5
 340.  *    2.5    2.5    2.5    2.5    2.5    2.5    2.5    2.5
2.5    2.5    2.5    2.5    2.5    2.5    2.5    2.5    2.5
2.5    2.5    2.5
 350.  *    2.5    2.5    2.5    2.5    2.5    2.5    2.5    2.5
2.5    2.5    2.5    2.5    2.5    2.5    2.5    2.5    2.5
2.5    2.5    2.5
 360.  *    2.5    2.5    2.5    2.5    2.5    2.5    2.5    2.5
2.5    2.5    2.5    2.5    2.5    2.5    2.5    2.5    2.5
2.5    2.5    2.5
 ------
*-------------------------------------------------------------------
-------------------------------------------------------------------
-----------
 MAX   *    2.8    2.8    2.8    2.8    2.8    2.8    2.8    2.8
2.8    2.8    2.8    2.8    2.8    2.8    2.8    2.8    2.8
3.     3.     3.
 DEGR. *    100    100    100    100    110    110    110    110
120    120    120    120    130    130    160    160    160
100    100    110
```

MODEL RESULTS

REMARKS : In search of the angle corresponding to the maximum concentration, only the first angle, of the angles with same maximum concentrations, is indicated as maximum.

WIND ANGLE RANGE: .-360.

WIND ANGLE (DEGR)	*	CONCENTRATION (PPM) REC401	REC402	REC403	REC404	REC405	REC406	REC407	REC408	REC409	REC410	REC411	REC412	REC413	REC414	REC415	REC416	REC417	REC418	REC419	REC420
.	*	2.5	2.5	2.5	2.5	2.5	2.5	2.5	2.5	2.5	2.5	2.5	2.5	2.5	2.5	2.5	2.5	2.5	2.5	2.5	2.5
10.	*	2.5	2.5	2.5	2.5	2.5	2.5	2.5	2.5	2.5	2.5	2.5	2.5	2.5	2.5	2.5	2.5	2.5	2.5	2.5	2.5
20.	*	2.5	2.5	2.5	2.5	2.5	2.5	2.5	2.5	2.5	2.5	2.5	2.5	2.5	2.5	2.5	2.5	2.5	2.5	2.7	2.5
30.	*	2.7	2.7	2.5	2.5	2.5	2.5	2.5	2.5	2.5	2.5	2.5	2.5	2.5	2.5	2.5	2.5	2.5	2.5	2.8	2.8
40.	*	2.7	2.7	2.7	2.7	2.7	2.7	2.5	2.5	2.5	2.5	2.5	2.5	2.5	2.5	2.5	2.5	2.5	2.5	2.8	2.8
50.	*	2.8	2.8	2.8	2.7	2.7	2.7	2.7	2.7	2.7	2.7	2.5	2.5	2.5	2.5	2.5	2.5	2.5	2.5	2.8	2.8
60.	*	2.8	2.8	2.8	2.8	2.8	2.8	2.8	2.7	2.7	2.7	2.7	2.7	2.5	2.5	2.5	2.5	2.5	2.5	2.8	2.8
70.	*	2.8	2.8	2.8	2.8	2.8	2.8	2.8	2.8	2.7	2.7	2.7	2.7	2.7	2.7	2.7	2.5	2.5	2.5	2.8	2.8
80.	*	2.8	2.8	2.8	2.8	2.8	2.7	2.7	2.7	2.7	2.7	2.7	2.7	2.7	2.7	2.7	2.7	2.7	2.5	2.8	2.8
90.	*	2.8	2.8	2.8	2.8	2.8	2.8	2.8	2.8	2.8	2.8	2.7	2.7	2.7	2.7	2.7	2.7	2.7	2.7	3.	2.8

```
 100.   *    2.8    2.8    2.8    2.8    2.8    2.8    2.8    2.7
2.7    2.7    2.7    2.7    2.7    2.7    2.7    2.7    2.7
2.7     3.     3.
 110.   *    2.8    2.8    2.8    2.8    2.8    2.8    2.8    2.8
2.8    2.8    2.8    2.7    2.7    2.7    2.7    2.7    2.7
2.7    3.2     3.
 120.   *     3.    2.8    2.8    2.8    2.8    2.8    2.8    2.8
2.8    2.8    2.8    2.8    2.8    2.8    2.8    2.8    2.8
2.8    2.8     3.
 130.   *    2.8    2.8    2.8    2.8    2.7    2.8    2.8    2.8
2.8    2.8    2.8    2.8    2.8    2.8    2.8    2.8    2.7
2.7    2.8    2.8
 140.   *    2.8    2.8    2.8    2.8    2.8    2.8    2.8    2.8
2.7    2.7    2.7    2.7    2.7    2.7    2.7    2.7    2.8
2.8    2.8    2.8
 150.   *    2.8    2.8    2.8    2.8    2.8    2.7    2.8    2.8
2.8    2.8    2.8    2.8    2.8    2.8    2.7    2.7    2.7
2.7     3.     3.
 160.   *    2.8    2.8    2.8    2.8    2.8    2.8    2.7    2.7
2.7    2.7    2.7    2.8    2.8    2.8    2.8    2.8    2.8
2.8    2.8    2.8
 170.   *    2.8    2.8    2.7    2.7    2.7    2.7    2.5    2.5
2.5    2.5    2.5    2.5    2.5    2.5    2.5    2.5    2.5
2.5    2.8    2.8
 180.   *    2.7    2.7    2.5    2.5    2.5    2.5    2.5    2.5
2.5    2.5    2.5    2.5    2.5    2.5    2.5    2.5    2.5
2.5    2.7    2.7
 190.   *    2.7    2.7    2.5    2.5    2.5    2.5    2.5    2.5
2.5    2.5    2.5    2.5    2.5    2.5    2.5    2.5    2.5
2.5    2.7    2.7
 200.   *    2.7    2.7    2.7    2.5    2.5    2.5    2.5    2.5
2.5    2.5    2.5    2.5    2.5    2.5    2.5    2.5    2.5
2.5    2.7    2.7
 210.   *    2.7    2.7    2.5    2.5    2.5    2.5    2.5    2.5
2.5    2.5    2.5    2.5    2.5    2.5    2.5    2.5    2.5
2.5    2.7    2.7
 220.   *    2.7    2.7    2.7    2.5    2.5    2.5    2.5    2.5
2.5    2.5    2.5    2.5    2.5    2.5    2.5    2.5    2.5
2.5    2.7    2.7
 230.   *    2.7    2.7    2.7    2.5    2.5    2.5    2.5    2.5
2.5    2.5    2.5    2.5    2.5    2.5    2.5    2.5    2.5
2.5    2.7    2.7
 240.   *    2.7    2.5    2.5    2.5    2.5    2.5    2.5    2.5
2.5    2.5    2.5    2.5    2.5    2.5    2.5    2.5    2.5
2.5    2.8    2.7
 250.   *    2.5    2.5    2.5    2.5    2.5    2.5    2.5    2.5
2.5    2.5    2.5    2.5    2.5    2.5    2.5    2.5    2.5
2.5    2.8    2.7
 260.   *    2.5    2.5    2.5    2.5    2.5    2.5    2.5    2.5
2.5    2.5    2.5    2.5    2.5    2.5    2.5    2.5    2.5
2.5    2.8    2.5
 270.   *    2.5    2.5    2.5    2.5    2.5    2.5    2.5    2.5
```

```
2.5    2.5    2.5    2.5    2.5    2.5    2.5    2.5    2.5
2.5    2.5    2.5
 280.  *    2.5    2.5    2.5    2.5    2.5    2.5    2.5    2.5
2.5    2.5    2.5    2.5    2.5    2.5    2.5    2.5    2.5
2.5    2.5    2.5
 290.  *    2.5    2.5    2.5    2.5    2.5    2.5    2.5    2.5
2.5    2.5    2.5    2.5    2.5    2.5    2.5    2.5    2.5
2.5    2.5    2.5
 300.  *    2.5    2.5    2.5    2.5    2.5    2.5    2.5    2.5
2.5    2.5    2.5    2.5    2.5    2.5    2.5    2.5    2.5
2.5    2.5    2.5
 310.  *    2.5    2.5    2.5    2.5    2.5    2.5    2.5    2.5
2.5    2.5    2.5    2.5    2.5    2.5    2.5    2.5    2.5
2.5    2.5    2.5
 320.  *    2.5    2.5    2.5    2.5    2.5    2.5    2.5    2.5
2.5    2.5    2.5    2.5    2.5    2.5    2.5    2.5    2.5
2.5    2.5    2.5
 330.  *    2.5    2.5    2.5    2.5    2.5    2.5    2.5    2.5
2.5    2.5    2.5    2.5    2.5    2.5    2.5    2.5    2.5
2.5    2.5    2.5
 340.  *    2.5    2.5    2.5    2.5    2.5    2.5    2.5    2.5
2.5    2.5    2.5    2.5    2.5    2.5    2.5    2.5    2.5
2.5    2.5    2.5
 350.  *    2.5    2.5    2.5    2.5    2.5    2.5    2.5    2.5
2.5    2.5    2.5    2.5    2.5    2.5    2.5    2.5    2.5
2.5    2.5    2.5
 360.  *    2.5    2.5    2.5    2.5    2.5    2.5    2.5    2.5
2.5    2.5    2.5    2.5    2.5    2.5    2.5    2.5    2.5
2.5    2.5    2.5
 ------
*-------------------------------------------------------------------
-------------------------------------------------------------------
-----------
 MAX   *     3.    2.8    2.8    2.8    2.8    2.8    2.8    2.8
2.8    2.8    2.8    2.8    2.8    2.8    2.8    2.8    2.8
2.8    3.2     3.
 DEGR. *    120     50     50     60     60     60     60     70
90     90    110    120    120    120    120    120    120    120
110    100
```

MODEL RESULTS

REMARKS : In search of the angle corresponding to the maximum concentration, only the first angle, of the angles with same maximum concentrations, is indicated as maximum.

WIND ANGLE RANGE: .-360.

WIND ANGLE (DEGR)	*	CONCENTRATION (PPM) REC421	REC422	REC423	REC424	REC425	REC426	REC427	REC428	REC429	REC430	REC431	REC432	REC433	REC434	REC435	REC436	REC437	REC438	REC439	REC440
.	*	2.5	2.5	2.5	2.5	2.5	2.5	2.5	2.5	2.5	2.5	2.5	2.5	2.5	2.5	2.5	2.5	2.5	2.5	2.5	2.5
10.	*	2.5	2.5	2.5	2.5	2.5	2.5	2.5	2.5	2.5	2.5	2.5	2.5	2.5	2.5	2.5	2.5	2.5	2.5	2.5	2.5
20.	*	2.5	2.5	2.5	2.5	2.5	2.5	2.5	2.5	2.5	2.5	2.5	2.5	2.5	2.5	2.5	2.5	2.5	2.5	2.5	2.8
30.	*	2.7	2.7	2.7	2.7	2.7	2.5	2.5	2.5	2.5	2.5	2.5	2.5	2.5	2.5	2.5	2.5	2.5	2.5	2.5	2.8
40.	*	2.8	2.8	2.8	2.8	2.8	2.7	2.7	2.7	2.7	2.5	2.5	2.5	2.5	2.5	2.5	2.5	2.5	2.5	2.5	2.8
50.	*	2.8	2.8	2.8	2.8	2.8	2.8	2.8	2.8	2.8	2.7	2.7	2.7	2.5	2.5	2.5	2.5	2.5	2.5	2.5	2.8
60.	*	2.8	2.8	2.8	2.8	2.8	2.8	2.8	2.8	2.8	2.8	2.8	2.7	2.7	2.7	2.5	2.5	2.5	2.5	2.5	2.8
70.	*	2.8	2.8	2.8	2.8	2.8	2.8	2.8	2.8	2.8	2.8	2.8	2.8	2.7	2.7	2.7	2.7	2.5	2.5	2.5	2.8
80.	*	2.8	2.8	2.8	2.8	2.8	2.8	2.8	2.8	2.8	2.8	2.8	2.8	2.8	2.8	2.7	2.7	2.7	2.7	2.5	2.8
90.	*	2.8	2.8	2.8	2.8	2.8	2.8	2.8	2.8	2.8	2.8	2.8	2.8	2.8	2.8	2.8	2.8	2.7	2.7	2.7	3.

```
 100.   *    2.8    2.8    2.8    2.8    2.8    2.8    2.8    2.8
2.8    2.8    2.8    2.8    2.8    2.8    2.8    2.8    2.8
2.7    2.7     3.
 110.   *     3.     3.     3.    2.8    2.8    2.8    2.8    2.8
2.8    2.8    2.8    2.8    2.8    2.8    2.8    2.8    2.8
2.8    2.8    3.2
 120.   *     3.     3.    2.8    2.8    2.8    2.8    2.8    2.8
2.8    2.8    2.8    2.8    2.8    2.8    2.8    2.8    2.8
2.8    2.8    3.2
 130.   *    2.8    2.8     3.    2.8    2.8    2.8    2.8    2.8
2.8    2.8    2.8    2.8    2.8    2.8    2.8    2.8    2.8
2.8    2.8    2.8
 140.   *    2.8    2.8    2.8    2.8    2.8    2.8    2.8    2.8
2.8    2.8    2.8    2.8    2.8    2.8    2.8    2.8    2.8
2.8    2.8     3.
 150.   *    2.8    2.8    2.8    2.8    2.8    2.8    2.8    2.8
2.8    2.8    2.8    2.8    2.8    2.8    2.7    2.8    2.8
2.8    2.8     3.
 160.   *    2.8    2.8    2.8    2.8    2.8    2.8    2.8    2.7
2.8    2.8    2.8    2.8    2.8    2.8    2.8    2.8    2.8
2.8    2.8     3.
 170.   *    2.8    2.8    2.8    2.7    2.7    2.7    2.7    2.5
2.5    2.5    2.5    2.5    2.5    2.5    2.5    2.7    2.7
2.7    2.7    2.8
 180.   *    2.7    2.7    2.7    2.5    2.5    2.5    2.5    2.5
2.5    2.5    2.5    2.5    2.5    2.5    2.5    2.5    2.5
2.5    2.5    2.8
 190.   *    2.7    2.7    2.7    2.7    2.5    2.5    2.5    2.5
2.5    2.5    2.5    2.5    2.5    2.5    2.5    2.5    2.5
2.5    2.5    2.7
 200.   *    2.7    2.7    2.7    2.7    2.5    2.5    2.5    2.5
2.5    2.5    2.5    2.5    2.5    2.5    2.5    2.5    2.5
2.5    2.5    2.7
 210.   *    2.7    2.7    2.7    2.5    2.5    2.5    2.5    2.5
2.5    2.5    2.5    2.5    2.5    2.5    2.5    2.5    2.5
2.5    2.5    2.7
 220.   *    2.7    2.7    2.7    2.7    2.5    2.5    2.5    2.5
2.5    2.5    2.5    2.5    2.5    2.5    2.5    2.5    2.5
2.5    2.5    2.7
 230.   *    2.7    2.7    2.7    2.7    2.5    2.5    2.5    2.5
2.5    2.5    2.5    2.5    2.5    2.5    2.5    2.5    2.5
2.5    2.5    2.7
 240.   *    2.7    2.7    2.7    2.5    2.5    2.5    2.5    2.5
2.5    2.5    2.5    2.5    2.5    2.5    2.5    2.5    2.5
2.5    2.5    2.8
 250.   *    2.7    2.5    2.5    2.5    2.5    2.5    2.5    2.5
2.5    2.5    2.5    2.5    2.5    2.5    2.5    2.5    2.5
2.5    2.5    2.8
 260.   *    2.5    2.5    2.5    2.5    2.5    2.5    2.5    2.5
2.5    2.5    2.5    2.5    2.5    2.5    2.5    2.5    2.5
2.5    2.5    2.8
 270.   *    2.5    2.5    2.5    2.5    2.5    2.5    2.5    2.5
```

```
2.5    2.5    2.5    2.5    2.5    2.5    2.5    2.5    2.5
2.5    2.5    2.5
 280.  *    2.5    2.5    2.5    2.5    2.5    2.5    2.5    2.5
2.5    2.5    2.5    2.5    2.5    2.5    2.5    2.5    2.5
2.5    2.5    2.5
 290.  *    2.5    2.5    2.5    2.5    2.5    2.5    2.5    2.5
2.5    2.5    2.5    2.5    2.5    2.5    2.5    2.5    2.5
2.5    2.5    2.5
 300.  *    2.5    2.5    2.5    2.5    2.5    2.5    2.5    2.5
2.5    2.5    2.5    2.5    2.5    2.5    2.5    2.5    2.5
2.5    2.5    2.5
 310.  *    2.5    2.5    2.5    2.5    2.5    2.5    2.5    2.5
2.5    2.5    2.5    2.5    2.5    2.5    2.5    2.5    2.5
2.5    2.5    2.5
 320.  *    2.5    2.5    2.5    2.5    2.5    2.5    2.5    2.5
2.5    2.5    2.5    2.5    2.5    2.5    2.5    2.5    2.5
2.5    2.5    2.5
 330.  *    2.5    2.5    2.5    2.5    2.5    2.5    2.5    2.5
2.5    2.5    2.5    2.5    2.5    2.5    2.5    2.5    2.5
2.5    2.5    2.5
 340.  *    2.5    2.5    2.5    2.5    2.5    2.5    2.5    2.5
2.5    2.5    2.5    2.5    2.5    2.5    2.5    2.5    2.5
2.5    2.5    2.5
 350.  *    2.5    2.5    2.5    2.5    2.5    2.5    2.5    2.5
2.5    2.5    2.5    2.5    2.5    2.5    2.5    2.5    2.5
2.5    2.5    2.5
 360.  *    2.5    2.5    2.5    2.5    2.5    2.5    2.5    2.5
2.5    2.5    2.5    2.5    2.5    2.5    2.5    2.5    2.5
2.5    2.5    2.5
 ------
*-------------------------------------------------------------------
-------------------------------------------------------------------
-----------
 MAX   *     3.     3.     3.    2.8    2.8    2.8    2.8    2.8
2.8    2.8    2.8    2.8    2.8    2.8    2.8    2.8    2.8
2.8    2.8    3.2
 DEGR. *    110    110    110     40     40     50     50     50
50     60     60     70     80     80     90     90    100    110
110    110
```

MODEL RESULTS

REMARKS : In search of the angle corresponding to the maximum concentration, only the first angle, of the angles with same maximum concentrations, is indicated as maximum.

WIND ANGLE RANGE: .-360.

WIND ANGLE (DEGR)	*	CONCENTRATION (PPM) REC441	REC442	REC443	REC444	REC445	REC446	REC447	REC448	REC449	REC450	REC451	REC452	REC453	REC454	REC455	REC456	REC457	REC458	REC459	REC460
.	*	2.5	2.5	2.5	2.5	2.5	2.5	2.5	2.5	2.5	2.5	2.5	2.5	2.5	2.5	2.5	2.5	2.5	2.5	2.5	2.5
10.	*	2.5	2.5	2.5	2.5	2.5	2.5	2.5	2.5	2.5	2.5	2.5	2.5	2.5	2.5	2.5	2.5	2.5	2.5	2.5	2.5
20.	*	2.8	2.7	2.7	2.7	2.5	2.5	2.5	2.5	2.5	2.5	2.5	2.5	2.5	2.5	2.5	2.5	2.5	2.5	2.5	2.5
30.	*	2.8	2.8	2.8	2.8	2.8	2.8	2.8	2.7	2.5	2.5	2.5	2.5	2.5	2.5	2.5	2.5	2.5	2.5	2.5	2.5
40.	*	2.8	2.8	2.8	2.8	2.8	2.8	2.8	2.8	2.8	2.8	2.7	2.7	2.5	2.5	2.5	2.5	2.5	2.5	2.5	2.5
50.	*	2.8	2.8	2.8	2.8	2.8	2.8	2.8	2.8	2.8	2.8	2.8	2.8	2.7	2.7	2.5	2.5	2.5	2.5	2.5	2.5
60.	*	2.8	2.8	2.8	2.8	2.8	2.8	2.8	2.8	2.8	2.8	2.8	2.8	2.8	2.8	2.7	2.7	2.5	2.5	2.5	2.5
70.	*	2.8	2.8	2.8	2.8	2.8	2.8	2.8	2.8	2.8	2.8	2.8	2.8	2.8	2.8	2.8	2.7	2.7	2.7	2.5	2.5
80.	*	2.8	2.8	2.8	2.8	2.8	2.8	2.8	2.8	2.8	2.8	2.8	2.8	2.8	2.8	2.8	2.8	2.8	2.7	2.7	2.5
90.	*	3.	3.	3.	2.8	2.8	2.8	2.8	2.8	2.8	2.8	2.8	2.8	2.8	2.8	2.8	2.8	2.8	2.8	2.7	2.7

```
 100.   *     3.     3.     3.     3.     3.     3.    2.8    2.8
2.8    2.8    2.8    2.8    2.8    2.8    2.8    2.8    2.8
2.8    2.8    2.7
 110.   *     3.     3.     3.     3.     3.     3.     3.     3.
3.     3.    2.8    2.8    2.8    2.8    2.8    2.8    2.8    2.8
2.8    2.8
 120.   *    3.2    3.2     3.     3.     3.     3.     3.     3.
3.     3.     3.     3.     3.     3.     3.    2.8    2.8    2.8
2.8    2.8
 130.   *     3.    2.8     3.     3.    2.8    2.8    2.8    2.8
3.     3.     3.     3.     3.     3.     3.     3.     3.     3.
2.8    2.8
 140.   *    2.8     3.    2.8     3.     3.     3.     3.    2.8
2.8    2.8    2.8    2.8    2.8     3.     3.     3.    2.8
2.8    2.8    2.8
 150.   *     3.     3.     3.    2.8    2.8    2.8    2.8    2.8
3.     3.     3.    2.8    2.8    2.8    2.8    2.8    2.8    2.8
2.8    2.8
 160.   *     3.     3.     3.     3.    2.8    2.8    2.8    2.8
2.8    2.8    2.8    2.8    2.8    2.8    2.8     3.     3.
3.     3.    2.8
 170.   *    2.8    2.8    2.8    2.8    2.8    2.8    2.8    2.8
2.7    2.7    2.8    2.8    2.8    2.8    2.8    2.8    2.8
2.8    2.8    2.8
 180.   *    2.8    2.8    2.8    2.8    2.7    2.7    2.7    2.7
2.5    2.5    2.5    2.5    2.5    2.5    2.5    2.5    2.5
2.5    2.5    2.5
 190.   *    2.7    2.7    2.7    2.7    2.7    2.5    2.5    2.5
2.5    2.5    2.5    2.5    2.5    2.5    2.5    2.5    2.5
2.5    2.5    2.5
 200.   *    2.7    2.7    2.7    2.7    2.7    2.5    2.5    2.5
2.5    2.5    2.5    2.5    2.5    2.5    2.5    2.5    2.5
2.5    2.5    2.5
 210.   *    2.7    2.7    2.7    2.7    2.5    2.5    2.5    2.5
2.5    2.5    2.5    2.5    2.5    2.5    2.5    2.5    2.5
2.5    2.5    2.5
 220.   *    2.7    2.7    2.7    2.7    2.7    2.5    2.5    2.5
2.5    2.5    2.5    2.5    2.5    2.5    2.5    2.5    2.5
2.5    2.5    2.5
 230.   *    2.7    2.7    2.7    2.7    2.7    2.5    2.5    2.5
2.5    2.5    2.5    2.5    2.5    2.5    2.5    2.5    2.5
2.5    2.5    2.5
 240.   *    2.7    2.7    2.7    2.7    2.5    2.5    2.5    2.5
2.5    2.5    2.5    2.5    2.5    2.5    2.5    2.5    2.5
2.5    2.5    2.5
 250.   *    2.7    2.7    2.5    2.5    2.5    2.5    2.5    2.5
2.5    2.5    2.5    2.5    2.5    2.5    2.5    2.5    2.5
2.5    2.5    2.5
 260.   *    2.5    2.5    2.5    2.5    2.5    2.5    2.5    2.5
2.5    2.5    2.5    2.5    2.5    2.5    2.5    2.5    2.5
2.5    2.5    2.5
 270.   *    2.5    2.5    2.5    2.5    2.5    2.5    2.5    2.5
```

```
2.5    2.5    2.5    2.5    2.5    2.5    2.5    2.5    2.5
2.5    2.5    2.5
 280.  *    2.5    2.5    2.5    2.5    2.5    2.5    2.5    2.5
2.5    2.5    2.5    2.5    2.5    2.5    2.5    2.5    2.5
2.5    2.5    2.5
 290.  *    2.5    2.5    2.5    2.5    2.5    2.5    2.5    2.5
2.5    2.5    2.5    2.5    2.5    2.5    2.5    2.5    2.5
2.5    2.5    2.5
 300.  *    2.5    2.5    2.5    2.5    2.5    2.5    2.5    2.5
2.5    2.5    2.5    2.5    2.5    2.5    2.5    2.5    2.5
2.5    2.5    2.5
 310.  *    2.5    2.5    2.5    2.5    2.5    2.5    2.5    2.5
2.5    2.5    2.5    2.5    2.5    2.5    2.5    2.5    2.5
2.5    2.5    2.5
 320.  *    2.5    2.5    2.5    2.5    2.5    2.5    2.5    2.5
2.5    2.5    2.5    2.5    2.5    2.5    2.5    2.5    2.5
2.5    2.5    2.5
 330.  *    2.5    2.5    2.5    2.5    2.5    2.5    2.5    2.5
2.5    2.5    2.5    2.5    2.5    2.5    2.5    2.5    2.5
2.5    2.5    2.5
 340.  *    2.5    2.5    2.5    2.5    2.5    2.5    2.5    2.5
2.5    2.5    2.5    2.5    2.5    2.5    2.5    2.5    2.5
2.5    2.5    2.5
 350.  *    2.5    2.5    2.5    2.5    2.5    2.5    2.5    2.5
2.5    2.5    2.5    2.5    2.5    2.5    2.5    2.5    2.5
2.5    2.5    2.5
 360.  *    2.5    2.5    2.5    2.5    2.5    2.5    2.5    2.5
2.5    2.5    2.5    2.5    2.5    2.5    2.5    2.5    2.5
2.5    2.5    2.5
 ------
*-------------------------------------------------------------------
-------------------------------------------------------------------
-----------
 MAX   *    3.2    3.2     3.     3.     3.     3.     3.     3.
3.     3.     3.     3.     3.     3.     3.     3.     3.     3.
3.    2.8
 DEGR. *    120    120     90    100    100    100    110    110
110    110    120    120    120    120    120    130    130
130    160    110
```

MODEL RESULTS

REMARKS : In search of the angle corresponding to the maximum concentration, only the first angle, of the angles with same maximum concentrations, is indicated as maximum.

WIND ANGLE RANGE: .-360.

WIND ANGLE (DEGR)	*	CONCENTRATION (PPM) REC461	REC462	REC463	REC464	REC465	REC466	REC467	REC468	REC469	REC470	REC471	REC472	REC473	REC474	REC475	REC476	REC477	REC478	REC479	REC480
.	*	2.5	2.5	2.5	2.5	2.5	2.5	2.5	2.5	2.5	2.5	2.5	2.5	2.5	2.5	2.5	2.5	2.5	2.5	2.5	2.5
10.	*	2.8	2.7	2.7	2.5	2.5	2.5	2.5	2.5	2.5	2.5	2.5	2.5	2.5	2.5	2.5	2.5	2.5	2.5	2.5	2.5
20.	*	2.8	2.8	2.8	2.8	2.8	2.8	2.8	2.8	2.7	2.5	2.5	2.5	2.5	2.5	2.5	2.5	2.5	2.5	2.5	2.5
30.	*	3.	3.	3.	3.	2.8	2.8	2.8	2.8	2.8	2.8	2.8	2.7	2.5	2.5	2.5	2.5	2.5	2.5	2.5	2.5
40.	*	3.	3.	3.	3.	3.	3.	3.	3.	3.	2.8	2.8	2.8	2.8	2.8	2.7	2.5	2.5	2.5	2.5	2.5
50.	*	3.	3.	3.	3.	3.	3.	3.	3.	3.	2.8	2.8	2.8	2.8	2.8	2.8	2.8	2.7	2.5	2.5	2.5
60.	*	2.8	2.8	2.8	2.8	2.8	2.8	2.8	2.8	2.8	2.8	2.8	2.8	2.8	2.8	2.8	2.8	2.8	2.7	2.5	2.5
70.	*	2.8	2.8	2.8	2.8	2.8	2.8	2.8	2.8	2.8	2.8	2.8	2.8	2.8	2.8	2.8	2.8	2.8	2.8	2.7	2.5
80.	*	3.	2.8	3.	2.8	2.8	2.8	2.8	2.8	2.8	2.8	2.8	2.8	2.8	2.8	2.8	2.8	2.8	2.8	2.8	2.7
90.	*	3.	3.	3.	3.	2.8	2.8	2.8	2.8	2.8	2.8	2.8	2.8	2.8	2.8	2.8	2.8	2.8	2.8	2.8	2.8

```
 100.   *    3.2     3.     3.     3.     3.     3.     3.    2.8
2.8    2.8    2.8    2.8    2.8    2.8    2.8    2.8    2.8
2.8    2.8    2.8
 110.   *    3.2     3.     3.     3.     3.     3.     3.     3.
3.     3.     3.    2.8    2.8    2.8    2.8    2.8    2.8    2.8
2.8    2.8
 120.   *    3.2    3.2    3.2     3.     3.     3.     3.     3.
3.     3.     3.     3.     3.     3.     3.    2.8    2.8    2.8
2.8    2.8
 130.   *     3.     3.    3.2    3.2    2.8     3.     3.     3.
3.     3.     3.     3.     3.     3.     3.     3.     3.     3.
3.    2.8
 140.   *     3.     3.    2.8     3.     3.     3.    2.8     3.
3.     3.     3.     3.     3.     3.     3.     3.     3.     3.
3.    2.8
 150.   *     3.     3.     3.    2.8    2.8     3.     3.     3.
3.     3.     3.    2.8    2.8    2.8    2.8    2.8     3.     3.
3.     3.
 160.   *     3.     3.     3.     3.     3.    2.8    2.8     3.
2.8     3.     3.     3.     3.     3.     3.     3.     3.
3.    2.8    2.8
 170.   *     3.     3.     3.     3.     3.     3.    2.8    2.8
2.8    2.8    2.8    2.8    2.8    2.8    2.8     3.     3.
3.     3.     3.
 180.   *    2.8    2.8    2.8    2.8    2.8    2.7    2.7    2.7
2.7    2.5    2.5    2.7    2.7    2.7    2.7    2.7    2.7
2.7    2.7    2.7
 190.   *    2.7    2.7    2.7    2.7    2.7    2.7    2.5    2.5
2.5    2.5    2.5    2.5    2.5    2.5    2.5    2.5    2.5
2.5    2.5    2.5
 200.   *    2.7    2.7    2.7    2.7    2.7    2.7    2.5    2.5
2.5    2.5    2.5    2.5    2.5    2.5    2.5    2.5    2.5
2.5    2.5    2.5
 210.   *    2.7    2.7    2.7    2.7    2.7    2.5    2.5    2.5
2.5    2.5    2.5    2.5    2.5    2.5    2.5    2.5    2.5
2.5    2.5    2.5
 220.   *    2.7    2.7    2.7    2.7    2.7    2.7    2.5    2.5
2.5    2.5    2.5    2.5    2.5    2.5    2.5    2.5    2.5
2.5    2.5    2.5
 230.   *    2.7    2.7    2.7    2.7    2.7    2.7    2.5    2.5
2.5    2.5    2.5    2.5    2.5    2.5    2.5    2.5    2.5
2.5    2.5    2.5
 240.   *    2.8    2.7    2.7    2.7    2.7    2.5    2.5    2.5
2.5    2.5    2.5    2.5    2.5    2.5    2.5    2.5    2.5
2.5    2.5    2.5
 250.   *    2.8    2.7    2.7    2.5    2.5    2.5    2.5    2.5
2.5    2.5    2.5    2.5    2.5    2.5    2.5    2.5    2.5
2.5    2.5    2.5
 260.   *    2.8    2.5    2.5    2.5    2.5    2.5    2.5    2.5
2.5    2.5    2.5    2.5    2.5    2.5    2.5    2.5    2.5
2.5    2.5    2.5
 270.   *    2.5    2.5    2.5    2.5    2.5    2.5    2.5    2.5
```

```
2.5    2.5    2.5    2.5    2.5    2.5    2.5    2.5    2.5
2.5    2.5    2.5
 280.  *    2.5    2.5    2.5    2.5    2.5    2.5    2.5    2.5
2.5    2.5    2.5    2.5    2.5    2.5    2.5    2.5    2.5
2.5    2.5    2.5
 290.  *    2.5    2.5    2.5    2.5    2.5    2.5    2.5    2.5
2.5    2.5    2.5    2.5    2.5    2.5    2.5    2.5    2.5
2.5    2.5    2.5
 300.  *    2.5    2.5    2.5    2.5    2.5    2.5    2.5    2.5
2.5    2.5    2.5    2.5    2.5    2.5    2.5    2.5    2.5
2.5    2.5    2.5
 310.  *    2.5    2.5    2.5    2.5    2.5    2.5    2.5    2.5
2.5    2.5    2.5    2.5    2.5    2.5    2.5    2.5    2.5
2.5    2.5    2.5
 320.  *    2.5    2.5    2.5    2.5    2.5    2.5    2.5    2.5
2.5    2.5    2.5    2.5    2.5    2.5    2.5    2.5    2.5
2.5    2.5    2.5
 330.  *    2.5    2.5    2.5    2.5    2.5    2.5    2.5    2.5
2.5    2.5    2.5    2.5    2.5    2.5    2.5    2.5    2.5
2.5    2.5    2.5
 340.  *    2.5    2.5    2.5    2.5    2.5    2.5    2.5    2.5
2.5    2.5    2.5    2.5    2.5    2.5    2.5    2.5    2.5
2.5    2.5    2.5
 350.  *    2.5    2.5    2.5    2.5    2.5    2.5    2.5    2.5
2.5    2.5    2.5    2.5    2.5    2.5    2.5    2.5    2.5
2.5    2.5    2.5
 360.  *    2.5    2.5    2.5    2.5    2.5    2.5    2.5    2.5
2.5    2.5    2.5    2.5    2.5    2.5    2.5    2.5    2.5
2.5    2.5    2.5
 ------
*-------------------------------------------------------------------
-------------------------------------------------------------------
-----------
 MAX   *    3.2    3.2    3.2    3.2     3.     3.     3.     3.
3.     3.     3.     3.     3.     3.     3.     3.     3.     3.
3.     3.
 DEGR. *    100    120    120    130     40     40     40     40
40    110    110    120    120    120    120    130    130    130
130    150
```

MODEL RESULTS

REMARKS : In search of the angle corresponding to the maximum concentration, only the first angle, of the angles with same maximum concentrations, is indicated as maximum.

WIND ANGLE RANGE: .-360.

WIND ANGLE (DEGR)	*	CONCENTRATION (PPM) REC481	REC482	REC483	REC484	REC485	REC486	REC487	REC488	REC489	REC490	REC491	REC492	REC493	REC494	REC495	REC496	REC497	REC498	REC499	REC500
.	*	2.5	2.5	2.5	2.5	2.5	2.5	2.5	2.5	2.5	2.5	2.5	2.5	2.5	2.5	2.5	2.5	2.5	2.5	2.5	2.5
10.	*	2.5	2.5	2.5	2.5	2.5	2.5	2.5	2.5	2.5	2.5	2.5	2.5	2.5	2.5	2.5	2.5	2.5	2.5	2.5	2.7
20.	*	2.5	2.5	2.5	2.5	2.5	2.5	2.5	2.5	2.5	2.5	2.5	2.5	2.5	2.5	2.5	2.5	2.7	2.7	2.7	2.7
30.	*	2.5	2.5	2.5	2.5	2.5	2.5	2.5	2.5	2.5	2.5	2.5	2.5	2.5	2.5	2.5	2.5	2.7	2.7	2.7	2.7
40.	*	2.5	2.5	2.5	2.5	2.5	2.5	2.5	2.5	2.5	2.5	2.5	2.5	2.5	2.5	2.5	2.7	2.7	2.7	2.7	2.7
50.	*	2.5	2.5	2.5	2.5	2.5	2.5	2.5	2.5	2.5	2.5	2.5	2.5	2.5	2.7	2.7	2.7	2.7	2.7	2.7	2.7
60.	*	2.5	2.5	2.5	2.5	2.5	2.5	2.5	2.5	2.5	2.5	2.5	2.5	2.5	2.5	2.5	2.8	2.8	2.8	2.8	2.8
70.	*	2.5	2.5	2.5	2.5	2.5	2.5	2.5	2.5	2.5	2.5	2.5	2.5	2.5	2.5	2.5	2.5	2.5	2.5	2.7	2.7
80.	*	2.7	2.5	2.5	2.5	2.5	2.5	2.5	2.5	2.5	2.5	2.5	2.5	2.5	2.5	2.5	2.5	2.5	2.5	2.5	2.5
90.	*	2.7	2.5	2.5	2.5	2.5	2.5	2.5	2.5	2.5	2.5	2.5	2.5	2.5	2.5	2.5	2.5	2.5	2.5	2.5	2.5

```
 100.   *    2.8    2.5    2.5    2.5    2.5    2.5    2.5    2.5
2.5    2.5    2.5    2.5    2.5    2.5    2.5    2.5    2.5
2.5    2.5    2.5
 110.   *    2.8    2.5    2.5    2.5    2.5    2.5    2.5    2.5
2.5    2.5    2.5    2.5    2.5    2.5    2.5    2.5    2.5
2.5    2.5    2.5
 120.   *    2.8    2.5    2.5    2.5    2.5    2.5    2.5    2.5
2.5    2.5    2.5    2.5    2.5    2.5    2.5    2.5    2.5
2.5    2.5    2.5
 130.   *    2.8    2.5    2.5    2.5    2.5    2.5    2.5    2.5
2.5    2.5    2.5    2.5    2.5    2.5    2.5    2.5    2.5
2.5    2.5    2.5
 140.   *    2.8    2.5    2.5    2.5    2.5    2.5    2.5    2.5
2.5    2.5    2.5    2.5    2.5    2.5    2.5    2.5    2.5
2.5    2.5    2.5
 150.   *     3.    2.5    2.5    2.5    2.5    2.5    2.5    2.5
2.5    2.5    2.5    2.5    2.5    2.5    2.5    2.5    2.5
2.5    2.5    2.5
 160.   *    2.8    2.5    2.5    2.5    2.5    2.5    2.5    2.5
2.5    2.5    2.5    2.5    2.5    2.5    2.5    2.5    2.5
2.5    2.5    2.5
 170.   *     3.    2.5    2.5    2.5    2.5    2.5    2.5    2.5
2.5    2.5    2.5    2.5    2.5    2.5    2.5    2.5    2.5
2.5    2.5    2.5
 180.   *    2.7    2.5    2.5    2.5    2.5    2.5    2.5    2.5
2.5    2.5    2.5    2.5    2.5    2.5    2.5    2.5    2.5
2.5    2.5    2.5
 190.   *    2.5    2.5    2.5    2.5    2.5    2.5    2.5    2.5
2.5    2.5    2.5    2.5    2.5    2.5    2.5    2.5    2.5
2.5    2.5    2.5
 200.   *    2.5    2.5    2.5    2.5    2.5    2.5    2.5    2.5
2.5    2.5    2.5    2.5    2.5    2.5    2.5    2.5    2.5
2.5    2.5    2.5
 210.   *    2.5    2.5    2.5    2.5    2.5    2.5    2.5    2.5
2.5    2.5    2.5    2.5    2.5    2.5    2.5    2.5    2.5
2.5    2.5    2.5
 220.   *    2.5    2.5    2.5    2.5    2.5    2.5    2.5    2.5
2.5    2.5    2.5    2.5    2.5    2.5    2.5    2.5    2.5
2.5    2.5    2.5
 230.   *    2.5    2.5    2.5    2.5    2.5    2.5    2.5    2.5
2.5    2.5    2.5    2.5    2.5    2.5    2.5    2.5    2.5
2.5    2.5    2.5
 240.   *    2.5    2.5    2.5    2.5    2.5    2.5    2.5    2.5
2.5    2.5    2.5    2.5    2.5    2.5    2.5    2.5    2.5
2.5    2.5    2.5
 250.   *    2.5    2.5    2.5    2.5    2.5    2.5    2.5    2.5
2.5    2.5    2.5    2.5    2.5    2.5    2.5    2.5    2.5
2.5    2.5    2.5
 260.   *    2.5    2.5    2.5    2.5    2.5    2.5    2.5    2.5
2.5    2.5    2.5    2.5    2.5    2.5    2.5    2.5    2.5
2.5    2.5    2.5
 270.   *    2.5    2.5    2.5    2.5    2.5    2.5    2.5    2.5
```

```
2.5    2.5    2.5    2.5    2.5    2.5    2.5    2.5    2.5
2.5    2.5    2.5
 280.  *    2.5    2.5    2.5    2.5    2.5    2.5    2.5    2.5
2.5    2.5    2.5    2.5    2.5    2.5    2.5    2.5    2.5
2.5    2.5    2.5
 290.  *    2.5    2.5    2.5    2.5    2.5    2.5    2.5    2.5
2.5    2.5    2.5    2.5    2.5    2.5    2.5    2.5    2.5
2.5    2.5    2.5
 300.  *    2.5    2.5    2.5    2.5    2.5    2.5    2.5    2.5
2.5    2.5    2.5    2.5    2.5    2.5    2.5    2.5    2.5
2.5    2.5    2.5
 310.  *    2.5    2.5    2.5    2.5    2.5    2.5    2.5    2.5
2.5    2.5    2.5    2.5    2.5    2.5    2.5    2.5    2.5
2.5    2.5    2.5
 320.  *    2.5    2.5    2.5    2.5    2.5    2.5    2.5    2.5
2.5    2.5    2.5    2.5    2.5    2.5    2.5    2.5    2.5
2.5    2.5    2.5
 330.  *    2.5    2.5    2.5    2.5    2.5    2.5    2.5    2.5
2.5    2.5    2.5    2.5    2.5    2.5    2.5    2.5    2.5
2.5    2.5    2.5
 340.  *    2.5    2.5    2.5    2.5    2.5    2.5    2.5    2.5
2.5    2.5    2.5    2.5    2.5    2.5    2.5    2.5    2.5
2.5    2.5    2.5
 350.  *    2.5    2.5    2.5    2.5    2.5    2.5    2.5    2.5
2.5    2.5    2.5    2.5    2.5    2.5    2.5    2.5    2.5
2.5    2.5    2.5
 360.  *    2.5    2.5    2.5    2.5    2.5    2.5    2.5    2.5
2.5    2.5    2.5    2.5    2.5    2.5    2.5    2.5    2.5
2.5    2.5    2.5
 ------
*-------------------------------------------------------------------
-------------------------------------------------------------------
-----------
 MAX   *     3.    2.5    2.5    2.5    2.5    2.5    2.5    2.5
2.5    2.5    2.5    2.5    2.5    2.7    2.7    2.8    2.8
2.8    2.8    2.8
 DEGR. *    150      0      0      0      0      0      0      0
0      0      0      0      0     50     50     60     60     60
60     60
```

MODEL RESULTS

REMARKS : In search of the angle corresponding to the maximum concentration, only the first angle, of the angles with same maximum concentrations, is indicated as maximum.

WIND ANGLE RANGE: .-360.

WIND ANGLE (DEGR)	*	CONCENTRATION (PPM) REC501	REC502	REC503	REC504	REC505	REC506	REC507	REC508	REC509	REC510	REC511	REC512	REC513	REC514	REC515	REC516	REC517	REC518	REC519	REC520
.	*	2.5	2.5	2.5	2.5	2.5	2.5	2.5	2.5	2.5	2.5	2.5	2.5	2.5	2.5	2.5	2.5	2.5	2.5	2.5	2.5
10.	*	2.7	2.7	2.5	2.5	2.5	2.5	2.5	2.5	2.5	2.5	2.5	2.5	2.5	2.5	2.5	2.5	2.5	2.5	2.7	2.7
20.	*	2.7	2.7	2.5	2.5	2.5	2.5	2.5	2.5	2.5	2.5	2.5	2.5	2.5	2.5	2.5	2.5	2.5	2.7	2.7	2.7
30.	*	2.7	2.7	2.5	2.5	2.5	2.5	2.5	2.5	2.5	2.5	2.5	2.5	2.5	2.5	2.5	2.5	2.5	2.7	2.7	2.7
40.	*	2.7	2.7	2.5	2.5	2.5	2.5	2.5	2.5	2.5	2.5	2.5	2.5	2.5	2.5	2.5	2.5	2.7	2.7	2.7	2.7
50.	*	2.7	2.7	2.5	2.5	2.5	2.5	2.5	2.5	2.5	2.5	2.5	2.7	2.7	2.7	2.8	2.8	2.8	2.8	2.8	2.7
60.	*	2.8	2.8	2.5	2.5	2.5	2.5	2.5	2.5	2.5	2.5	2.5	2.5	2.5	2.5	2.5	2.5	2.7	2.8	2.8	2.8
70.	*	2.7	2.8	2.5	2.5	2.5	2.5	2.5	2.5	2.5	2.5	2.5	2.5	2.5	2.5	2.5	2.5	2.5	2.5	2.5	2.7
80.	*	2.5	2.7	2.5	2.5	2.5	2.5	2.5	2.5	2.5	2.5	2.5	2.5	2.5	2.5	2.5	2.5	2.5	2.5	2.5	2.5
90.	*	2.5	2.5	2.5	2.5	2.5	2.5	2.5	2.5	2.5	2.5	2.5	2.5	2.5	2.5	2.5	2.5	2.5	2.5	2.5	2.5

```
 100.   *    2.5    2.5    2.5    2.5    2.5    2.5    2.5    2.5
2.5    2.5    2.5    2.5    2.5    2.5    2.5    2.5    2.5
2.5    2.5    2.5
 110.   *    2.5    2.5    2.5    2.5    2.5    2.5    2.5    2.5
2.5    2.5    2.5    2.5    2.5    2.5    2.5    2.5    2.5
2.5    2.5    2.5
 120.   *    2.5    2.5    2.5    2.5    2.5    2.5    2.5    2.5
2.5    2.5    2.5    2.5    2.5    2.5    2.5    2.5    2.5
2.5    2.5    2.5
 130.   *    2.5    2.5    2.5    2.5    2.5    2.5    2.5    2.5
2.5    2.5    2.5    2.5    2.5    2.5    2.5    2.5    2.5
2.5    2.5    2.5
 140.   *    2.5    2.5    2.5    2.5    2.5    2.5    2.5    2.5
2.5    2.5    2.5    2.5    2.5    2.5    2.5    2.5    2.5
2.5    2.5    2.5
 150.   *    2.5    2.5    2.5    2.5    2.5    2.5    2.5    2.5
2.5    2.5    2.5    2.5    2.5    2.5    2.5    2.5    2.5
2.5    2.5    2.5
 160.   *    2.5    2.5    2.5    2.5    2.5    2.5    2.5    2.5
2.5    2.5    2.5    2.5    2.5    2.5    2.5    2.5    2.5
2.5    2.5    2.5
 170.   *    2.5    2.5    2.5    2.5    2.5    2.5    2.5    2.5
2.5    2.5    2.5    2.5    2.5    2.5    2.5    2.5    2.5
2.5    2.5    2.5
 180.   *    2.5    2.5    2.5    2.5    2.5    2.5    2.5    2.5
2.5    2.5    2.5    2.5    2.5    2.5    2.5    2.5    2.5
2.5    2.5    2.5
 190.   *    2.5    2.5    2.5    2.5    2.5    2.5    2.5    2.5
2.5    2.5    2.5    2.5    2.5    2.5    2.5    2.5    2.5
2.5    2.5    2.5
 200.   *    2.5    2.5    2.5    2.5    2.5    2.5    2.5    2.5
2.5    2.5    2.5    2.5    2.5    2.5    2.5    2.5    2.5
2.5    2.5    2.5
 210.   *    2.5    2.5    2.5    2.5    2.5    2.5    2.5    2.5
2.5    2.5    2.5    2.5    2.5    2.5    2.5    2.5    2.5
2.5    2.5    2.5
 220.   *    2.5    2.5    2.5    2.5    2.5    2.5    2.5    2.5
2.5    2.5    2.5    2.5    2.5    2.5    2.5    2.5    2.5
2.5    2.5    2.5
 230.   *    2.5    2.5    2.5    2.5    2.5    2.5    2.5    2.5
2.5    2.5    2.5    2.5    2.5    2.5    2.5    2.5    2.5
2.5    2.5    2.5
 240.   *    2.5    2.5    2.5    2.5    2.5    2.5    2.5    2.5
2.5    2.5    2.5    2.5    2.5    2.5    2.5    2.5    2.5
2.5    2.5    2.5
 250.   *    2.5    2.5    2.5    2.5    2.5    2.5    2.5    2.5
2.5    2.5    2.5    2.5    2.5    2.5    2.5    2.5    2.5
2.5    2.5    2.5
 260.   *    2.5    2.5    2.5    2.5    2.5    2.5    2.5    2.5
2.5    2.5    2.5    2.5    2.5    2.5    2.5    2.5    2.5
2.5    2.5    2.5
 270.   *    2.5    2.5    2.5    2.5    2.5    2.5    2.5    2.5
```

```
2.5    2.5    2.5    2.5    2.5    2.5    2.5    2.5    2.5
2.5    2.5    2.5
 280.  *    2.5    2.5    2.5    2.5    2.5    2.5    2.5    2.5
2.5    2.5    2.5    2.5    2.5    2.5    2.5    2.5    2.5
2.5    2.5    2.5
 290.  *    2.5    2.5    2.5    2.5    2.5    2.5    2.5    2.5
2.5    2.5    2.5    2.5    2.5    2.5    2.5    2.5    2.5
2.5    2.5    2.5
 300.  *    2.5    2.5    2.5    2.5    2.5    2.5    2.5    2.5
2.5    2.5    2.5    2.5    2.5    2.5    2.5    2.5    2.5
2.5    2.5    2.5
 310.  *    2.5    2.5    2.5    2.5    2.5    2.5    2.5    2.5
2.5    2.5    2.5    2.5    2.5    2.5    2.5    2.5    2.5
2.5    2.5    2.5
 320.  *    2.5    2.5    2.5    2.5    2.5    2.5    2.5    2.5
2.5    2.5    2.5    2.5    2.5    2.5    2.5    2.5    2.5
2.5    2.5    2.5
 330.  *    2.5    2.5    2.5    2.5    2.5    2.5    2.5    2.5
2.5    2.5    2.5    2.5    2.5    2.5    2.5    2.5    2.5
2.5    2.5    2.5
 340.  *    2.5    2.5    2.5    2.5    2.5    2.5    2.5    2.5
2.5    2.5    2.5    2.5    2.5    2.5    2.5    2.5    2.5
2.5    2.5    2.5
 350.  *    2.5    2.5    2.5    2.5    2.5    2.5    2.5    2.5
2.5    2.5    2.5    2.5    2.5    2.5    2.5    2.5    2.5
2.5    2.5    2.5
 360.  *    2.5    2.5    2.5    2.5    2.5    2.5    2.5    2.5
2.5    2.5    2.5    2.5    2.5    2.5    2.5    2.5    2.5
2.5    2.5    2.5
 ------
*-------------------------------------------------------------------
-------------------------------------------------------------------
-----------
 MAX   *    2.8    2.8    2.5    2.5    2.5    2.5    2.5    2.5
2.5    2.5    2.5    2.7    2.7    2.7    2.8    2.8    2.8
2.8    2.8    2.8
 DEGR. *     60     60      0      0      0      0      0      0
0      0      0     50     50     50     50     50     50     50
50     60
```

MODEL RESULTS

REMARKS : In search of the angle corresponding to the maximum concentration, only the first angle, of the angles with same maximum concentrations, is indicated as maximum.

WIND ANGLE RANGE: .-360.

WIND ANGLE (DEGR)	*	CONCENTRATION (PPM) REC521	REC522	REC523	REC524	REC525	REC526	REC527	REC528	REC529	REC530	REC531	REC532	REC533	REC534	REC535	REC536	REC537	REC538	REC539	REC540
.	*	2.7	2.7	2.7	2.5	2.5	2.5	2.5	2.5	2.5	2.5	2.5	2.5	2.5	2.5	2.5	2.5	2.5	2.5	2.5	2.7
10.	*	2.7	2.7	2.7	2.5	2.5	2.5	2.5	2.5	2.5	2.5	2.5	2.5	2.5	2.5	2.5	2.5	2.5	2.5	2.7	2.7
20.	*	2.7	2.7	2.7	2.5	2.5	2.5	2.5	2.5	2.5	2.5	2.5	2.5	2.5	2.5	2.5	2.5	2.5	2.5	2.7	2.7
30.	*	2.7	2.7	2.7	2.5	2.5	2.5	2.5	2.5	2.5	2.5	2.5	2.5	2.5	2.5	2.5	2.5	2.5	2.5	2.7	2.7
40.	*	2.7	2.7	2.7	2.5	2.5	2.5	2.5	2.5	2.5	2.5	2.5	2.5	2.5	2.5	2.5	2.5	2.5	2.7	2.7	2.7
50.	*	2.7	2.7	2.7	2.5	2.5	2.5	2.5	2.5	2.5	2.5	2.5	2.7	2.7	2.7	2.7	2.8	2.8	2.8	2.8	2.8
60.	*	2.8	2.8	2.8	2.5	2.5	2.5	2.5	2.5	2.5	2.5	2.5	2.5	2.5	2.5	2.5	2.5	2.7	2.7	2.8	2.8
70.	*	2.7	2.7	2.8	2.5	2.5	2.5	2.5	2.5	2.5	2.5	2.5	2.5	2.5	2.5	2.5	2.5	2.5	2.5	2.5	2.5
80.	*	2.5	2.5	2.7	2.5	2.5	2.5	2.5	2.5	2.5	2.5	2.5	2.5	2.5	2.5	2.5	2.5	2.5	2.5	2.5	2.5
90.	*	2.5	2.5	2.5	2.5	2.5	2.5	2.5	2.5	2.5	2.5	2.5	2.5	2.5	2.5	2.5	2.5	2.5	2.5	2.5	2.5

```
 100.   *    2.5    2.5    2.5    2.5    2.5    2.5    2.5    2.5
2.5    2.5    2.5    2.5    2.5    2.5    2.5    2.5    2.5
2.5    2.5    2.5
 110.   *    2.5    2.5    2.5    2.5    2.5    2.5    2.5    2.5
2.5    2.5    2.5    2.5    2.5    2.5    2.5    2.5    2.5
2.5    2.5    2.5
 120.   *    2.5    2.5    2.5    2.5    2.5    2.5    2.5    2.5
2.5    2.5    2.5    2.5    2.5    2.5    2.5    2.5    2.5
2.5    2.5    2.5
 130.   *    2.5    2.5    2.5    2.5    2.5    2.5    2.5    2.5
2.5    2.5    2.5    2.5    2.5    2.5    2.5    2.5    2.5
2.5    2.5    2.5
 140.   *    2.5    2.5    2.5    2.5    2.5    2.5    2.5    2.5
2.5    2.5    2.5    2.5    2.5    2.5    2.5    2.5    2.5
2.5    2.5    2.5
 150.   *    2.5    2.5    2.5    2.5    2.5    2.5    2.5    2.5
2.5    2.5    2.5    2.5    2.5    2.5    2.5    2.5    2.5
2.5    2.5    2.5
 160.   *    2.5    2.5    2.5    2.5    2.5    2.5    2.5    2.5
2.5    2.5    2.5    2.5    2.5    2.5    2.5    2.5    2.5
2.5    2.5    2.5
 170.   *    2.5    2.5    2.5    2.5    2.5    2.5    2.5    2.5
2.5    2.5    2.5    2.5    2.5    2.5    2.5    2.5    2.5
2.5    2.5    2.5
 180.   *    2.5    2.5    2.5    2.5    2.5    2.5    2.5    2.5
2.5    2.5    2.5    2.5    2.5    2.5    2.5    2.5    2.5
2.5    2.5    2.5
 190.   *    2.5    2.5    2.5    2.5    2.5    2.5    2.5    2.5
2.5    2.5    2.5    2.5    2.5    2.5    2.5    2.5    2.5
2.5    2.5    2.5
 200.   *    2.5    2.5    2.5    2.5    2.5    2.5    2.5    2.5
2.5    2.5    2.5    2.5    2.5    2.5    2.5    2.5    2.5
2.5    2.5    2.5
 210.   *    2.5    2.5    2.5    2.5    2.5    2.5    2.5    2.5
2.5    2.5    2.5    2.5    2.5    2.5    2.5    2.5    2.5
2.5    2.5    2.5
 220.   *    2.5    2.5    2.5    2.5    2.5    2.5    2.5    2.5
2.5    2.5    2.5    2.5    2.5    2.5    2.5    2.5    2.5
2.5    2.5    2.5
 230.   *    2.5    2.5    2.5    2.5    2.5    2.5    2.5    2.5
2.5    2.5    2.5    2.5    2.5    2.5    2.5    2.5    2.5
2.5    2.5    2.5
 240.   *    2.5    2.5    2.5    2.5    2.5    2.5    2.5    2.5
2.5    2.5    2.5    2.5    2.5    2.5    2.5    2.5    2.5
2.5    2.5    2.5
 250.   *    2.5    2.5    2.5    2.5    2.5    2.5    2.5    2.5
2.5    2.5    2.5    2.5    2.5    2.5    2.5    2.5    2.5
2.5    2.5    2.5
 260.   *    2.5    2.5    2.5    2.5    2.5    2.5    2.5    2.5
2.5    2.5    2.5    2.5    2.5    2.5    2.5    2.5    2.5
2.5    2.5    2.5
 270.   *    2.5    2.5    2.5    2.5    2.5    2.5    2.5    2.5
```

```
2.5    2.5    2.5    2.5    2.5    2.5    2.5    2.5    2.5
2.5    2.5    2.5
 280.  *    2.5    2.5    2.5    2.5    2.5    2.5    2.5    2.5
2.5    2.5    2.5    2.5    2.5    2.5    2.5    2.5    2.5
2.5    2.5    2.5
 290.  *    2.5    2.5    2.5    2.5    2.5    2.5    2.5    2.5
2.5    2.5    2.5    2.5    2.5    2.5    2.5    2.5    2.5
2.5    2.5    2.5
 300.  *    2.5    2.5    2.5    2.5    2.5    2.5    2.5    2.5
2.5    2.5    2.5    2.5    2.5    2.5    2.5    2.5    2.5
2.5    2.5    2.5
 310.  *    2.5    2.5    2.5    2.5    2.5    2.5    2.5    2.5
2.5    2.5    2.5    2.5    2.5    2.5    2.5    2.5    2.5
2.5    2.5    2.5
 320.  *    2.5    2.5    2.5    2.5    2.5    2.5    2.5    2.5
2.5    2.5    2.5    2.5    2.5    2.5    2.5    2.5    2.5
2.5    2.5    2.5
 330.  *    2.5    2.5    2.5    2.5    2.5    2.5    2.5    2.5
2.5    2.5    2.5    2.5    2.5    2.5    2.5    2.5    2.5
2.5    2.5    2.5
 340.  *    2.5    2.5    2.5    2.5    2.5    2.5    2.5    2.5
2.5    2.5    2.5    2.5    2.5    2.5    2.5    2.5    2.5
2.5    2.5    2.5
 350.  *    2.5    2.5    2.5    2.5    2.5    2.5    2.5    2.5
2.5    2.5    2.5    2.5    2.5    2.5    2.5    2.5    2.5
2.5    2.5    2.5
 360.  *    2.7    2.7    2.7    2.5    2.5    2.5    2.5    2.5
2.5    2.5    2.5    2.5    2.5    2.5    2.5    2.5    2.5
2.5    2.5    2.7
 ------
*-------------------------------------------------------------------
-------------------------------------------------------------------
-----------
 MAX   *    2.8    2.8    2.8    2.5    2.5    2.5    2.5    2.5
2.5    2.5    2.5    2.7    2.7    2.7    2.7    2.8    2.8
2.8    2.8    2.8
 DEGR. *     60     60     60      0      0      0      0      0
0      0      0     50     50     50     50     50     50     50
50     50
```

MODEL RESULTS

REMARKS : In search of the angle corresponding to the maximum concentration, only the first angle, of the angles with same maximum concentrations, is indicated as maximum.

WIND ANGLE RANGE: .-360.

WIND ANGLE (DEGR)	*	CONCENTRATION (PPM) REC541	REC542	REC543	REC544	REC545	REC546	REC547	REC548	REC549	REC550	REC551	REC552	REC553	REC554	REC555	REC556	REC557	REC558	REC559	REC560
.	*	2.7	2.7	2.7	2.7	2.5	2.5	2.5	2.5	2.5	2.5	2.5	2.5	2.5	2.5	2.5	2.5	2.5	2.5	2.5	2.7
10.	*	2.7	2.7	2.7	2.7	2.5	2.5	2.5	2.5	2.5	2.5	2.5	2.5	2.5	2.5	2.5	2.5	2.5	2.5	2.5	2.7
20.	*	2.7	2.7	2.7	2.7	2.5	2.5	2.5	2.5	2.5	2.5	2.5	2.5	2.5	2.5	2.5	2.5	2.5	2.5	2.5	2.7
30.	*	2.7	2.7	2.7	2.7	2.5	2.5	2.5	2.5	2.5	2.5	2.5	2.5	2.5	2.5	2.5	2.5	2.5	2.5	2.5	2.7
40.	*	2.7	2.7	2.7	2.7	2.5	2.5	2.5	2.5	2.5	2.5	2.5	2.5	2.5	2.5	2.5	2.5	2.5	2.5	2.7	2.7
50.	*	2.8	2.8	2.8	2.7	2.5	2.5	2.5	2.5	2.5	2.5	2.5	2.5	2.7	2.7	2.7	2.7	2.8	2.8	2.8	2.8
60.	*	2.8	2.8	2.8	2.8	2.5	2.5	2.5	2.5	2.5	2.5	2.5	2.5	2.5	2.5	2.5	2.5	2.5	2.7	2.7	2.8
70.	*	2.7	2.7	2.7	2.8	2.5	2.5	2.5	2.5	2.5	2.5	2.5	2.5	2.5	2.5	2.5	2.5	2.5	2.5	2.5	2.5
80.	*	2.5	2.5	2.5	2.7	2.5	2.5	2.5	2.5	2.5	2.5	2.5	2.5	2.5	2.5	2.5	2.5	2.5	2.5	2.5	2.5
90.	*	2.5	2.5	2.5	2.5	2.5	2.5	2.5	2.5	2.5	2.5	2.5	2.5	2.5	2.5	2.5	2.5	2.5	2.5	2.5	2.5

```
 100.   *    2.5    2.5    2.5    2.5    2.5    2.5    2.5    2.5
2.5    2.5    2.5    2.5    2.5    2.5    2.5    2.5    2.5
2.5    2.5    2.5
 110.   *    2.5    2.5    2.5    2.5    2.5    2.5    2.5    2.5
2.5    2.5    2.5    2.5    2.5    2.5    2.5    2.5    2.5
2.5    2.5    2.5
 120.   *    2.5    2.5    2.5    2.5    2.5    2.5    2.5    2.5
2.5    2.5    2.5    2.5    2.5    2.5    2.5    2.5    2.5
2.5    2.5    2.5
 130.   *    2.5    2.5    2.5    2.5    2.5    2.5    2.5    2.5
2.5    2.5    2.5    2.5    2.5    2.5    2.5    2.5    2.5
2.5    2.5    2.5
 140.   *    2.5    2.5    2.5    2.5    2.5    2.5    2.5    2.5
2.5    2.5    2.5    2.5    2.5    2.5    2.5    2.5    2.5
2.5    2.5    2.5
 150.   *    2.5    2.5    2.5    2.5    2.5    2.5    2.5    2.5
2.5    2.5    2.5    2.5    2.5    2.5    2.5    2.5    2.5
2.5    2.5    2.5
 160.   *    2.5    2.5    2.5    2.5    2.5    2.5    2.5    2.5
2.5    2.5    2.5    2.5    2.5    2.5    2.5    2.5    2.5
2.5    2.5    2.5
 170.   *    2.5    2.5    2.5    2.5    2.5    2.5    2.5    2.5
2.5    2.5    2.5    2.5    2.5    2.5    2.5    2.5    2.5
2.5    2.5    2.5
 180.   *    2.5    2.5    2.5    2.5    2.5    2.5    2.5    2.5
2.5    2.5    2.5    2.5    2.5    2.5    2.5    2.5    2.5
2.5    2.5    2.5
 190.   *    2.5    2.5    2.5    2.5    2.5    2.5    2.5    2.5
2.5    2.5    2.5    2.5    2.5    2.5    2.5    2.5    2.5
2.5    2.5    2.5
 200.   *    2.5    2.5    2.5    2.5    2.5    2.5    2.5    2.5
2.5    2.5    2.5    2.5    2.5    2.5    2.5    2.5    2.5
2.5    2.5    2.5
 210.   *    2.5    2.5    2.5    2.5    2.5    2.5    2.5    2.5
2.5    2.5    2.5    2.5    2.5    2.5    2.5    2.5    2.5
2.5    2.5    2.5
 220.   *    2.5    2.5    2.5    2.5    2.5    2.5    2.5    2.5
2.5    2.5    2.5    2.5    2.5    2.5    2.5    2.5    2.5
2.5    2.5    2.5
 230.   *    2.5    2.5    2.5    2.5    2.5    2.5    2.5    2.5
2.5    2.5    2.5    2.5    2.5    2.5    2.5    2.5    2.5
2.5    2.5    2.5
 240.   *    2.5    2.5    2.5    2.5    2.5    2.5    2.5    2.5
2.5    2.5    2.5    2.5    2.5    2.5    2.5    2.5    2.5
2.5    2.5    2.5
 250.   *    2.5    2.5    2.5    2.5    2.5    2.5    2.5    2.5
2.5    2.5    2.5    2.5    2.5    2.5    2.5    2.5    2.5
2.5    2.5    2.5
 260.   *    2.5    2.5    2.5    2.5    2.5    2.5    2.5    2.5
2.5    2.5    2.5    2.5    2.5    2.5    2.5    2.5    2.5
2.5    2.5    2.5
 270.   *    2.5    2.5    2.5    2.5    2.5    2.5    2.5    2.5
```

```
2.5    2.5    2.5    2.5    2.5    2.5    2.5    2.5    2.5
2.5    2.5    2.5
 280.  *    2.5    2.5    2.5    2.5    2.5    2.5    2.5    2.5
2.5    2.5    2.5    2.5    2.5    2.5    2.5    2.5    2.5
2.5    2.5    2.5
 290.  *    2.5    2.5    2.5    2.5    2.5    2.5    2.5    2.5
2.5    2.5    2.5    2.5    2.5    2.5    2.5    2.5    2.5
2.5    2.5    2.5
 300.  *    2.5    2.5    2.5    2.5    2.5    2.5    2.5    2.5
2.5    2.5    2.5    2.5    2.5    2.5    2.5    2.5    2.5
2.5    2.5    2.5
 310.  *    2.5    2.5    2.5    2.5    2.5    2.5    2.5    2.5
2.5    2.5    2.5    2.5    2.5    2.5    2.5    2.5    2.5
2.5    2.5    2.5
 320.  *    2.5    2.5    2.5    2.5    2.5    2.5    2.5    2.5
2.5    2.5    2.5    2.5    2.5    2.5    2.5    2.5    2.5
2.5    2.5    2.5
 330.  *    2.5    2.5    2.5    2.5    2.5    2.5    2.5    2.5
2.5    2.5    2.5    2.5    2.5    2.5    2.5    2.5    2.5
2.5    2.5    2.5
 340.  *    2.5    2.5    2.5    2.5    2.5    2.5    2.5    2.5
2.5    2.5    2.5    2.5    2.5    2.5    2.5    2.5    2.5
2.5    2.5    2.5
 350.  *    2.5    2.5    2.7    2.7    2.5    2.5    2.5    2.5
2.5    2.5    2.5    2.5    2.5    2.5    2.5    2.5    2.5
2.5    2.5    2.5
 360.  *    2.7    2.7    2.7    2.7    2.5    2.5    2.5    2.5
2.5    2.5    2.5    2.5    2.5    2.5    2.5    2.5    2.5
2.5    2.5    2.7
 ------
*-------------------------------------------------------------------
-------------------------------------------------------------------
-----------
 MAX   *    2.8    2.8    2.8    2.8    2.5    2.5    2.5    2.5
2.5    2.5    2.5    2.5    2.7    2.7    2.7    2.7    2.8
2.8    2.8    2.8
 DEGR. *     50     50     50     60      0      0      0      0
0      0      0      0     50     50     50     50     50     50
50     50
```

MODEL RESULTS

REMARKS : In search of the angle corresponding to the maximum concentration, only the first angle, of the angles with same maximum concentrations, is indicated as maximum.

WIND ANGLE RANGE: .-360.

WIND ANGLE (DEGR)	*	CONCENTRATION (PPM) REC561	REC562	REC563	REC564	REC565	REC566	REC567	REC568	REC569	REC570	REC571	REC572	REC573	REC574	REC575	REC576	REC577	REC578	REC579	REC580
.	*	2.7	2.7	2.7	2.7	2.7	2.5	2.5	2.5	2.5	2.5	2.5	2.5	2.5	2.5	2.5	2.5	2.5	2.5	2.5	2.5
10.	*	2.7	2.7	2.7	2.7	2.7	2.5	2.5	2.5	2.5	2.5	2.5	2.5	2.5	2.5	2.5	2.5	2.5	2.5	2.5	2.5
20.	*	2.7	2.7	2.7	2.7	2.7	2.5	2.5	2.5	2.5	2.5	2.5	2.5	2.5	2.5	2.5	2.5	2.5	2.5	2.5	2.5
30.	*	2.7	2.7	2.7	2.7	2.7	2.5	2.5	2.5	2.5	2.5	2.5	2.5	2.5	2.5	2.5	2.5	2.5	2.5	2.5	2.5
40.	*	2.7	2.7	2.7	2.7	2.7	2.5	2.5	2.5	2.7	2.7	2.7	2.7	2.7	2.7	2.7	2.5	2.5	2.7	2.7	2.7
50.	*	2.8	2.8	2.8	2.8	2.8	2.5	2.5	2.5	2.5	2.5	2.5	2.5	2.5	2.7	2.7	2.7	2.7	2.8	2.8	2.8
60.	*	2.8	2.8	2.8	2.8	2.8	2.5	2.5	2.5	2.5	2.5	2.5	2.5	2.5	2.5	2.5	2.5	2.5	2.5	2.7	2.7
70.	*	2.5	2.5	2.7	2.8	2.8	2.5	2.5	2.5	2.5	2.5	2.5	2.5	2.5	2.5	2.5	2.5	2.5	2.5	2.5	2.5
80.	*	2.5	2.5	2.5	2.5	2.7	2.5	2.5	2.5	2.5	2.5	2.5	2.5	2.5	2.5	2.5	2.5	2.5	2.5	2.5	2.5
90.	*	2.5	2.5	2.5	2.5	2.7	2.5	2.5	2.5	2.5	2.5	2.5	2.5	2.5	2.5	2.5	2.5	2.5	2.5	2.5	2.5

100. * 2.5 2.5 2.5 2.5 2.5 2.5 2.5 2.5
2.5 2.5 2.5 2.5 2.5 2.5 2.5 2.5 2.5
2.5 2.5 2.5
110. * 2.5 2.5 2.5 2.5 2.5 2.5 2.5 2.5
2.5 2.5 2.5 2.5 2.5 2.5 2.5 2.5 2.5
2.5 2.5 2.5
120. * 2.5 2.5 2.5 2.5 2.5 2.5 2.5 2.5
2.5 2.5 2.5 2.5 2.5 2.5 2.5 2.5 2.5
2.5 2.5 2.5
130. * 2.5 2.5 2.5 2.5 2.5 2.5 2.5 2.5
2.5 2.5 2.5 2.5 2.5 2.5 2.5 2.5 2.5
2.5 2.5 2.5
140. * 2.5 2.5 2.5 2.5 2.5 2.5 2.5 2.5
2.5 2.5 2.5 2.5 2.5 2.5 2.5 2.5 2.5
2.5 2.5 2.5
150. * 2.5 2.5 2.5 2.5 2.5 2.5 2.5 2.5
2.5 2.5 2.5 2.5 2.5 2.5 2.5 2.5 2.5
2.5 2.5 2.5
160. * 2.5 2.5 2.5 2.5 2.5 2.5 2.5 2.5
2.5 2.5 2.5 2.5 2.5 2.5 2.5 2.5 2.5
2.5 2.5 2.5
170. * 2.5 2.5 2.5 2.5 2.5 2.5 2.5 2.5
2.5 2.5 2.5 2.5 2.5 2.5 2.5 2.5 2.5
2.5 2.5 2.5
180. * 2.5 2.5 2.5 2.5 2.5 2.5 2.5 2.5
2.5 2.5 2.5 2.5 2.5 2.5 2.5 2.5 2.5
2.5 2.5 2.5
190. * 2.5 2.5 2.5 2.5 2.5 2.5 2.5 2.5
2.5 2.5 2.5 2.5 2.5 2.5 2.5 2.5 2.5
2.5 2.5 2.5
200. * 2.5 2.5 2.5 2.5 2.5 2.5 2.5 2.5
2.5 2.5 2.5 2.5 2.5 2.5 2.5 2.5 2.5
2.5 2.5 2.5
210. * 2.5 2.5 2.5 2.5 2.5 2.5 2.5 2.5
2.5 2.5 2.5 2.5 2.5 2.5 2.5 2.5 2.5
2.5 2.5 2.5
220. * 2.5 2.5 2.5 2.5 2.5 2.5 2.5 2.5
2.5 2.5 2.5 2.5 2.5 2.5 2.5 2.5 2.5
2.5 2.5 2.5
230. * 2.5 2.5 2.5 2.5 2.5 2.5 2.5 2.5
2.5 2.5 2.5 2.5 2.5 2.5 2.5 2.5 2.5
2.5 2.5 2.5
240. * 2.5 2.5 2.5 2.5 2.5 2.5 2.5 2.5
2.5 2.5 2.5 2.5 2.5 2.5 2.5 2.5 2.5
2.5 2.5 2.5
250. * 2.5 2.5 2.5 2.5 2.5 2.5 2.5 2.5
2.5 2.5 2.5 2.5 2.5 2.5 2.5 2.5 2.5
2.5 2.5 2.5
260. * 2.5 2.5 2.5 2.5 2.5 2.5 2.5 2.5
2.5 2.5 2.5 2.5 2.5 2.5 2.5 2.5 2.5
2.5 2.5 2.5
270. * 2.5 2.5 2.5 2.5 2.5 2.5 2.5 2.5

```
2.5    2.5    2.5    2.5    2.5    2.5    2.5    2.5    2.5
2.5    2.5    2.5
 280.  *    2.5    2.5    2.5    2.5    2.5    2.5    2.5    2.5
2.5    2.5    2.5    2.5    2.5    2.5    2.5    2.5    2.5
2.5    2.5    2.5
 290.  *    2.5    2.5    2.5    2.5    2.5    2.5    2.5    2.5
2.5    2.5    2.5    2.5    2.5    2.5    2.5    2.5    2.5
2.5    2.5    2.5
 300.  *    2.5    2.5    2.5    2.5    2.5    2.5    2.5    2.5
2.5    2.5    2.5    2.5    2.5    2.5    2.5    2.5    2.5
2.5    2.5    2.5
 310.  *    2.5    2.5    2.5    2.5    2.5    2.5    2.5    2.5
2.5    2.5    2.5    2.5    2.5    2.5    2.5    2.5    2.5
2.5    2.5    2.5
 320.  *    2.5    2.5    2.5    2.5    2.5    2.5    2.5    2.5
2.5    2.5    2.5    2.5    2.5    2.5    2.5    2.5    2.5
2.5    2.5    2.5
 330.  *    2.5    2.5    2.5    2.5    2.7    2.5    2.5    2.5
2.5    2.5    2.5    2.5    2.5    2.5    2.5    2.5    2.5
2.5    2.5    2.5
 340.  *    2.5    2.5    2.5    2.7    2.7    2.5    2.5    2.5
2.5    2.5    2.5    2.5    2.5    2.5    2.5    2.5    2.5
2.5    2.5    2.5
 350.  *    2.5    2.7    2.7    2.7    2.7    2.5    2.5    2.5
2.5    2.5    2.5    2.5    2.5    2.5    2.5    2.5    2.5
2.5    2.5    2.5
 360.  *    2.7    2.7    2.7    2.7    2.7    2.5    2.5    2.5
2.5    2.5    2.5    2.5    2.5    2.5    2.5    2.5    2.5
2.5    2.5    2.5
 ------
*-------------------------------------------------------------------
-------------------------------------------------------------------
-----------
 MAX   *    2.8    2.8    2.8    2.8    2.8    2.5    2.5    2.5
2.7    2.7    2.7    2.7    2.7    2.7    2.7    2.7    2.7
2.8    2.8    2.8
 DEGR. *     50     50     50     50     50      0      0      0
40     40     40     40     40     40     40     50     50     50
50     50
```

MODEL RESULTS

REMARKS : In search of the angle corresponding to the maximum concentration, only the first angle, of the angles with same maximum concentrations, is indicated as maximum.

WIND ANGLE RANGE: .-360.

WIND ANGLE (DEGR)	*	CONCENTRATION (PPM) REC581	REC582	REC583	REC584	REC585	REC586	REC587	REC588	REC589	REC590	REC591	REC592	REC593	REC594	REC595	REC596	REC597	REC598	REC599	REC600
.	*	2.7	2.7	2.7	2.7	2.7	2.7	2.5	2.5	2.5	2.5	2.5	2.5	2.5	2.5	2.5	2.5	2.5	2.5	2.5	2.5
10.	*	2.7	2.7	2.7	2.7	2.7	2.7	2.5	2.5	2.5	2.5	2.5	2.5	2.5	2.5	2.5	2.5	2.5	2.5	2.5	2.5
20.	*	2.7	2.7	2.7	2.7	2.7	2.7	2.5	2.5	2.5	2.5	2.5	2.5	2.5	2.5	2.5	2.5	2.5	2.5	2.5	2.5
30.	*	2.7	2.7	2.7	2.7	2.7	2.7	2.5	2.5	2.5	2.5	2.5	2.5	2.5	2.5	2.5	2.5	2.5	2.5	2.5	2.5
40.	*	2.7	2.7	2.7	2.7	2.7	2.7	2.5	2.5	2.7	2.7	2.7	2.7	2.7	2.7	2.7	2.7	2.7	2.7	2.8	2.7
50.	*	2.8	2.8	2.8	2.8	2.8	2.8	2.5	2.5	2.5	2.5	2.5	2.5	2.5	2.5	2.5	2.7	2.7	2.7	2.8	2.8
60.	*	2.8	2.8	2.8	2.8	2.8	2.8	2.5	2.5	2.5	2.5	2.5	2.5	2.5	2.5	2.5	2.5	2.5	2.5	2.5	2.5
70.	*	2.5	2.5	2.5	2.7	2.8	2.8	2.5	2.5	2.5	2.5	2.5	2.5	2.5	2.5	2.5	2.5	2.5	2.5	2.5	2.5
80.	*	2.5	2.5	2.5	2.5	2.5	2.7	2.5	2.5	2.5	2.5	2.5	2.5	2.5	2.5	2.5	2.5	2.5	2.5	2.5	2.5
90.	*	2.5	2.5	2.5	2.5	2.5	2.7	2.5	2.5	2.5	2.5	2.5	2.5	2.5	2.5	2.5	2.5	2.5	2.5	2.5	2.5

```
 100.   *    2.5    2.5    2.5    2.5    2.5    2.5    2.5    2.5
2.5    2.5    2.5    2.5    2.5    2.5    2.5    2.5    2.5
2.5    2.5    2.5
 110.   *    2.5    2.5    2.5    2.5    2.5    2.5    2.5    2.5
2.5    2.5    2.5    2.5    2.5    2.5    2.5    2.5    2.5
2.5    2.5    2.5
 120.   *    2.5    2.5    2.5    2.5    2.5    2.5    2.5    2.5
2.5    2.5    2.5    2.5    2.5    2.5    2.5    2.5    2.5
2.5    2.5    2.5
 130.   *    2.5    2.5    2.5    2.5    2.5    2.5    2.5    2.5
2.5    2.5    2.5    2.5    2.5    2.5    2.5    2.5    2.5
2.5    2.5    2.5
 140.   *    2.5    2.5    2.5    2.5    2.5    2.5    2.5    2.5
2.5    2.5    2.5    2.5    2.5    2.5    2.5    2.5    2.5
2.5    2.5    2.5
 150.   *    2.5    2.5    2.5    2.5    2.5    2.5    2.5    2.5
2.5    2.5    2.5    2.5    2.5    2.5    2.5    2.5    2.5
2.5    2.5    2.5
 160.   *    2.5    2.5    2.5    2.5    2.5    2.5    2.5    2.5
2.5    2.5    2.5    2.5    2.5    2.5    2.5    2.5    2.5
2.5    2.5    2.5
 170.   *    2.5    2.5    2.5    2.5    2.5    2.5    2.5    2.5
2.5    2.5    2.5    2.5    2.5    2.5    2.5    2.5    2.5
2.5    2.5    2.5
 180.   *    2.5    2.5    2.5    2.5    2.5    2.5    2.5    2.5
2.5    2.5    2.5    2.5    2.5    2.5    2.5    2.5    2.5
2.5    2.5    2.5
 190.   *    2.5    2.5    2.5    2.5    2.5    2.5    2.5    2.5
2.5    2.5    2.5    2.5    2.5    2.5    2.5    2.5    2.5
2.5    2.5    2.5
 200.   *    2.5    2.5    2.5    2.5    2.5    2.5    2.5    2.5
2.5    2.5    2.5    2.5    2.5    2.5    2.5    2.5    2.5
2.5    2.5    2.5
 210.   *    2.5    2.5    2.5    2.5    2.5    2.5    2.5    2.5
2.5    2.5    2.5    2.5    2.5    2.5    2.5    2.5    2.5
2.5    2.5    2.5
 220.   *    2.5    2.5    2.5    2.5    2.5    2.5    2.5    2.5
2.5    2.5    2.5    2.5    2.5    2.5    2.5    2.5    2.5
2.5    2.5    2.5
 230.   *    2.5    2.5    2.5    2.5    2.5    2.5    2.5    2.5
2.5    2.5    2.5    2.5    2.5    2.5    2.5    2.5    2.5
2.5    2.5    2.5
 240.   *    2.5    2.5    2.5    2.5    2.5    2.5    2.5    2.5
2.5    2.5    2.5    2.5    2.5    2.5    2.5    2.5    2.5
2.5    2.5    2.5
 250.   *    2.5    2.5    2.5    2.5    2.5    2.5    2.5    2.5
2.5    2.5    2.5    2.5    2.5    2.5    2.5    2.5    2.5
2.5    2.5    2.5
 260.   *    2.5    2.5    2.5    2.5    2.5    2.5    2.5    2.5
2.5    2.5    2.5    2.5    2.5    2.5    2.5    2.5    2.5
2.5    2.5    2.5
 270.   *    2.5    2.5    2.5    2.5    2.5    2.5    2.5    2.5
```

```
2.5    2.5    2.5    2.5    2.5    2.5    2.5    2.5    2.5
2.5    2.5    2.5
 280.  *    2.5    2.5    2.5    2.5    2.5    2.5    2.5    2.5
2.5    2.5    2.5    2.5    2.5    2.5    2.5    2.5    2.5
2.5    2.5    2.5
 290.  *    2.5    2.5    2.5    2.5    2.5    2.5    2.5    2.5
2.5    2.5    2.5    2.5    2.5    2.5    2.5    2.5    2.5
2.5    2.5    2.5
 300.  *    2.5    2.5    2.5    2.5    2.5    2.5    2.5    2.5
2.5    2.5    2.5    2.5    2.5    2.5    2.5    2.5    2.5
2.5    2.5    2.5
 310.  *    2.5    2.5    2.5    2.5    2.5    2.5    2.5    2.5
2.5    2.5    2.5    2.5    2.5    2.5    2.5    2.5    2.5
2.5    2.5    2.5
 320.  *    2.5    2.5    2.5    2.5    2.5    2.7    2.5    2.5
2.5    2.5    2.5    2.5    2.5    2.5    2.5    2.5    2.5
2.5    2.5    2.5
 330.  *    2.5    2.5    2.5    2.5    2.7    2.7    2.5    2.5
2.5    2.5    2.5    2.5    2.5    2.5    2.5    2.5    2.5
2.5    2.5    2.5
 340.  *    2.5    2.5    2.7    2.7    2.7    2.7    2.5    2.5
2.5    2.5    2.5    2.5    2.5    2.5    2.5    2.5    2.5
2.5    2.5    2.5
 350.  *    2.5    2.7    2.7    2.7    2.7    2.7    2.5    2.5
2.5    2.5    2.5    2.5    2.5    2.5    2.5    2.5    2.5
2.5    2.5    2.5
 360.  *    2.7    2.7    2.7    2.7    2.7    2.7    2.5    2.5
2.5    2.5    2.5    2.5    2.5    2.5    2.5    2.5    2.5
2.5    2.5    2.5
 ------
*-------------------------------------------------------------------
-------------------------------------------------------------------
-----------
 MAX   *    2.8    2.8    2.8    2.8    2.8    2.8    2.5    2.5
2.7    2.7    2.7    2.7    2.7    2.7    2.7    2.7    2.7
2.7    2.8    2.8
 DEGR. *     50     50     50     50     50     50      0      0
40     40     40     40     40     40     40     40     40     40
40     50
```

MODEL RESULTS

REMARKS : In search of the angle corresponding to the maximum concentration, only the first angle, of the angles with same maximum concentrations, is indicated as maximum.

WIND ANGLE RANGE: .-360.

WIND ANGLE (DEGR)	*	CONCENTRATION (PPM) REC601	REC602	REC603	REC604	REC605	REC606	REC607	REC608	REC609	REC610	REC611	REC612	REC613	REC614	REC615	REC616	REC617	REC618	REC619	REC620
.	*	2.5	2.7	2.7	2.7	2.7	2.7	2.7	2.5	2.5	2.5	2.5	2.5	2.5	2.5	2.5	2.5	2.5	2.5	2.5	2.5
10.	*	2.5	2.7	2.7	2.7	2.7	2.7	2.7	2.5	2.5	2.5	2.5	2.5	2.5	2.5	2.5	2.5	2.5	2.5	2.5	2.5
20.	*	2.5	2.7	2.7	2.7	2.7	2.7	2.7	2.5	2.5	2.5	2.5	2.5	2.5	2.5	2.5	2.5	2.5	2.5	2.5	2.5
30.	*	2.5	2.7	2.7	2.7	2.7	2.7	2.7	2.5	2.5	2.5	2.5	2.5	2.5	2.5	2.5	2.5	2.5	2.5	2.5	2.5
40.	*	2.8	2.8	2.8	2.7	2.7	2.7	2.7	2.5	2.5	2.7	2.7	2.7	2.7	2.7	2.7	2.7	2.7	2.7	2.7	2.8
50.	*	2.8	2.8	2.8	2.8	2.8	2.8	2.8	2.5	2.5	2.5	2.5	2.5	2.5	2.5	2.5	2.5	2.7	2.7	2.7	2.7
60.	*	2.7	2.8	2.8	2.8	2.8	2.8	2.8	2.5	2.5	2.5	2.5	2.5	2.5	2.5	2.5	2.5	2.5	2.5	2.5	2.5
70.	*	2.5	2.5	2.5	2.5	2.7	2.8	2.8	2.5	2.5	2.7	2.7	2.7	2.7	2.5	2.5	2.5	2.5	2.5	2.5	2.5
80.	*	2.5	2.5	2.5	2.5	2.5	2.5	2.7	2.5	2.5	2.5	2.5	2.5	2.7	2.7	2.7	2.7	2.7	2.7	2.7	2.7
90.	*	2.5	2.5	2.5	2.5	2.5	2.5	2.7	2.5	2.5	2.5	2.5	2.5	2.5	2.5	2.5	2.5	2.5	2.5	2.7	2.7

100. * 2.5 2.5 2.5 2.5 2.5 2.5 2.5 2.5
2.5 2.5 2.5 2.5 2.5 2.5 2.5 2.5 2.5
2.5 2.5 2.5
110. * 2.5 2.5 2.5 2.5 2.5 2.5 2.5 2.5
2.5 2.5 2.5 2.5 2.5 2.5 2.5 2.5 2.5
2.5 2.5 2.5
120. * 2.5 2.5 2.5 2.5 2.5 2.5 2.5 2.5
2.5 2.5 2.5 2.5 2.5 2.5 2.5 2.5 2.5
2.5 2.5 2.5
130. * 2.5 2.5 2.5 2.5 2.5 2.5 2.5 2.5
2.5 2.5 2.5 2.5 2.5 2.5 2.5 2.5 2.5
2.5 2.5 2.5
140. * 2.5 2.5 2.5 2.5 2.5 2.5 2.5 2.5
2.5 2.5 2.5 2.5 2.5 2.5 2.5 2.5 2.5
2.5 2.5 2.5
150. * 2.5 2.5 2.5 2.5 2.5 2.5 2.5 2.5
2.5 2.5 2.5 2.5 2.5 2.5 2.5 2.5 2.5
2.5 2.5 2.5
160. * 2.5 2.5 2.5 2.5 2.5 2.5 2.5 2.5
2.5 2.5 2.5 2.5 2.5 2.5 2.5 2.5 2.5
2.5 2.5 2.5
170. * 2.5 2.5 2.5 2.5 2.5 2.5 2.5 2.5
2.5 2.5 2.5 2.5 2.5 2.5 2.5 2.5 2.5
2.5 2.5 2.5
180. * 2.5 2.5 2.5 2.5 2.5 2.5 2.5 2.5
2.5 2.5 2.5 2.5 2.5 2.5 2.5 2.5 2.5
2.5 2.5 2.5
190. * 2.5 2.5 2.5 2.5 2.5 2.5 2.5 2.5
2.5 2.5 2.5 2.5 2.5 2.5 2.5 2.5 2.5
2.5 2.5 2.5
200. * 2.5 2.5 2.5 2.5 2.5 2.5 2.5 2.5
2.5 2.5 2.5 2.5 2.5 2.5 2.5 2.5 2.5
2.5 2.5 2.5
210. * 2.5 2.5 2.5 2.5 2.5 2.5 2.5 2.5
2.5 2.5 2.5 2.5 2.5 2.5 2.5 2.5 2.5
2.5 2.5 2.5
220. * 2.5 2.5 2.5 2.5 2.5 2.5 2.5 2.5
2.5 2.5 2.5 2.5 2.5 2.5 2.5 2.5 2.5
2.5 2.5 2.5
230. * 2.5 2.5 2.5 2.5 2.5 2.5 2.5 2.5
2.5 2.5 2.5 2.5 2.5 2.5 2.5 2.5 2.5
2.5 2.5 2.5
240. * 2.5 2.5 2.5 2.5 2.5 2.5 2.5 2.5
2.5 2.5 2.5 2.5 2.5 2.5 2.5 2.5 2.5
2.5 2.5 2.5
250. * 2.5 2.5 2.5 2.5 2.5 2.5 2.5 2.5
2.5 2.5 2.5 2.5 2.5 2.5 2.5 2.5 2.5
2.5 2.5 2.5
260. * 2.5 2.5 2.5 2.5 2.5 2.5 2.5 2.5
2.5 2.5 2.5 2.5 2.5 2.5 2.5 2.5 2.5
2.5 2.5 2.5
270. * 2.5 2.5 2.5 2.5 2.5 2.5 2.5 2.5

```
2.5    2.5    2.5    2.5    2.5    2.5    2.5    2.5    2.5
2.5    2.5    2.5
 280.  *    2.5    2.5    2.5    2.5    2.5    2.5    2.5    2.5
2.5    2.5    2.5    2.5    2.5    2.5    2.5    2.5    2.5
2.5    2.5    2.5
 290.  *    2.5    2.5    2.5    2.5    2.5    2.5    2.5    2.5
2.5    2.5    2.5    2.5    2.5    2.5    2.5    2.5    2.5
2.5    2.5    2.5
 300.  *    2.5    2.5    2.5    2.5    2.5    2.5    2.5    2.5
2.5    2.5    2.5    2.5    2.5    2.5    2.5    2.5    2.5
2.5    2.5    2.5
 310.  *    2.5    2.5    2.5    2.5    2.5    2.5    2.5    2.5
2.5    2.5    2.5    2.5    2.5    2.5    2.5    2.5    2.5
2.5    2.5    2.5
 320.  *    2.5    2.5    2.5    2.5    2.5    2.7    2.7    2.5
2.5    2.5    2.5    2.5    2.5    2.5    2.5    2.5    2.5
2.5    2.5    2.5
 330.  *    2.5    2.5    2.5    2.5    2.7    2.7    2.7    2.5
2.5    2.5    2.5    2.5    2.5    2.5    2.5    2.5    2.5
2.5    2.5    2.5
 340.  *    2.5    2.5    2.7    2.7    2.7    2.7    2.7    2.5
2.5    2.5    2.5    2.5    2.5    2.5    2.5    2.5    2.5
2.5    2.5    2.5
 350.  *    2.5    2.7    2.7    2.7    2.7    2.7    2.7    2.5
2.5    2.5    2.5    2.5    2.5    2.5    2.5    2.5    2.5
2.5    2.5    2.5
 360.  *    2.5    2.7    2.7    2.7    2.7    2.7    2.7    2.5
2.5    2.5    2.5    2.5    2.5    2.5    2.5    2.5    2.5
2.5    2.5    2.5
 ------
*-------------------------------------------------------------------
-------------------------------------------------------------------
-----------
 MAX   *    2.8    2.8    2.8    2.8    2.8    2.8    2.8    2.5
2.5    2.7    2.7    2.7    2.7    2.7    2.7    2.7    2.7
2.7    2.7    2.8
 DEGR. *     40     40     40     50     50     50     50      0
0     40     40     40     40     40     40     40     40     40
40     40
```

MODEL RESULTS

REMARKS : In search of the angle corresponding to the maximum concentration, only the first angle, of the angles with same maximum concentrations, is indicated as maximum.

WIND ANGLE RANGE: .-360.

WIND ANGLE (DEGR)	*	CONCENTRATION (PPM) REC621	REC622	REC623	REC624	REC625	REC626	REC627	REC628	REC629	REC630	REC631	REC632	REC633	REC634	REC635	REC636	REC637	REC638	REC639	REC640
.	*	2.5	2.5	2.7	2.7	2.7	2.7	2.7	2.7	2.5	2.5	2.5	2.5	2.5	2.5	2.5	2.5	2.5	2.5	2.5	2.5
10.	*	2.5	2.5	2.7	2.7	2.7	2.7	2.7	2.7	2.5	2.5	2.5	2.5	2.5	2.5	2.5	2.5	2.5	2.5	2.5	2.5
20.	*	2.5	2.5	2.7	2.7	2.7	2.7	2.7	2.7	2.5	2.5	2.5	2.5	2.5	2.5	2.5	2.5	2.5	2.5	2.5	2.5
30.	*	2.5	2.5	2.7	2.7	2.7	2.7	2.7	2.7	2.5	2.5	2.5	2.5	2.5	2.5	2.5	2.5	2.5	2.5	2.5	2.5
40.	*	2.8	2.8	2.8	2.8	2.8	2.8	2.8	2.7	2.5	2.5	2.5	2.7	2.7	2.7	2.7	2.7	2.7	2.7	2.7	2.7
50.	*	2.8	2.8	2.8	2.8	2.8	2.8	2.8	2.8	2.5	2.5	2.5	2.5	2.5	2.5	2.5	2.5	2.5	2.5	2.7	2.7
60.	*	2.5	2.7	2.8	2.8	2.8	2.8	2.8	2.8	2.7	2.7	2.7	2.5	2.5	2.5	2.5	2.5	2.5	2.5	2.5	2.5
70.	*	2.5	2.5	2.5	2.5	2.5	2.7	2.8	2.8	2.7	2.7	2.7	2.7	2.7	2.7	2.7	2.7	2.7	2.5	2.5	2.5
80.	*	2.5	2.5	2.5	2.5	2.5	2.8	2.7	2.7	2.5	2.5	2.5	2.5	2.7	2.7	2.7	2.7	2.7	2.7	2.7	2.7
90.	*	2.7	2.7	2.7	2.7	2.7	2.7	2.5	2.7	2.5	2.5	2.5	2.5	2.5	2.5	2.5	2.5	2.7	2.7	2.7	2.7

```
 100.   *    2.5    2.5    2.7    2.7    2.7    2.7    2.7    2.7
2.5    2.5    2.5    2.5    2.5    2.5    2.5    2.5    2.5
2.5    2.5    2.5
 110.   *    2.5    2.5    2.5    2.5    2.5    2.5    2.5    2.5
2.5    2.5    2.5    2.5    2.5    2.5    2.5    2.5    2.5
2.5    2.5    2.5
 120.   *    2.5    2.5    2.5    2.5    2.5    2.5    2.5    2.5
2.5    2.5    2.5    2.5    2.5    2.5    2.5    2.5    2.5
2.5    2.5    2.5
 130.   *    2.5    2.5    2.5    2.5    2.5    2.5    2.5    2.5
2.5    2.5    2.5    2.5    2.5    2.5    2.5    2.5    2.5
2.5    2.5    2.5
 140.   *    2.5    2.5    2.5    2.5    2.5    2.5    2.5    2.5
2.5    2.5    2.5    2.5    2.5    2.5    2.5    2.5    2.5
2.5    2.5    2.5
 150.   *    2.5    2.5    2.5    2.5    2.5    2.5    2.5    2.5
2.5    2.5    2.5    2.5    2.5    2.5    2.5    2.5    2.5
2.5    2.5    2.5
 160.   *    2.5    2.5    2.5    2.5    2.5    2.5    2.5    2.5
2.5    2.5    2.5    2.5    2.5    2.5    2.5    2.5    2.5
2.5    2.5    2.5
 170.   *    2.5    2.5    2.5    2.5    2.5    2.5    2.5    2.5
2.5    2.5    2.5    2.5    2.5    2.5    2.5    2.5    2.5
2.5    2.5    2.5
 180.   *    2.5    2.5    2.5    2.5    2.5    2.5    2.5    2.5
2.5    2.5    2.5    2.5    2.5    2.5    2.5    2.5    2.5
2.5    2.5    2.5
 190.   *    2.5    2.5    2.5    2.5    2.5    2.5    2.5    2.5
2.5    2.5    2.5    2.5    2.5    2.5    2.5    2.5    2.5
2.5    2.5    2.5
 200.   *    2.5    2.5    2.5    2.5    2.5    2.5    2.5    2.5
2.5    2.5    2.5    2.5    2.5    2.5    2.5    2.5    2.5
2.5    2.5    2.5
 210.   *    2.5    2.5    2.5    2.5    2.5    2.5    2.5    2.5
2.5    2.5    2.5    2.5    2.5    2.5    2.5    2.5    2.5
2.5    2.5    2.5
 220.   *    2.5    2.5    2.5    2.5    2.5    2.5    2.5    2.5
2.5    2.5    2.5    2.5    2.5    2.5    2.5    2.5    2.5
2.5    2.5    2.5
 230.   *    2.5    2.5    2.5    2.5    2.5    2.5    2.5    2.5
2.5    2.5    2.5    2.5    2.5    2.5    2.5    2.5    2.5
2.5    2.5    2.5
 240.   *    2.5    2.5    2.5    2.5    2.5    2.5    2.5    2.5
2.5    2.5    2.5    2.5    2.5    2.5    2.5    2.5    2.5
2.5    2.5    2.5
 250.   *    2.5    2.5    2.5    2.5    2.5    2.5    2.5    2.5
2.5    2.5    2.5    2.5    2.5    2.5    2.5    2.5    2.5
2.5    2.5    2.5
 260.   *    2.5    2.5    2.5    2.5    2.5    2.5    2.5    2.5
2.5    2.5    2.5    2.5    2.5    2.5    2.5    2.5    2.5
2.5    2.5    2.5
 270.   *    2.5    2.5    2.5    2.5    2.5    2.5    2.5    2.5
```

```
2.5    2.5    2.5    2.5    2.5    2.5    2.5    2.5    2.5
2.5    2.5    2.5
 280.  *    2.5    2.5    2.5    2.5    2.5    2.5    2.5    2.5
2.5    2.5    2.5    2.5    2.5    2.5    2.5    2.5    2.5
2.5    2.5    2.5
 290.  *    2.5    2.5    2.5    2.5    2.5    2.5    2.5    2.5
2.5    2.5    2.5    2.5    2.5    2.5    2.5    2.5    2.5
2.5    2.5    2.5
 300.  *    2.5    2.5    2.5    2.5    2.5    2.5    2.5    2.5
2.5    2.5    2.5    2.5    2.5    2.5    2.5    2.5    2.5
2.5    2.5    2.5
 310.  *    2.5    2.5    2.5    2.5    2.5    2.5    2.5    2.7
2.5    2.5    2.5    2.5    2.5    2.5    2.5    2.5    2.5
2.5    2.5    2.5
 320.  *    2.5    2.5    2.5    2.5    2.5    2.7    2.7    2.7
2.5    2.5    2.5    2.5    2.5    2.5    2.5    2.5    2.5
2.5    2.5    2.5
 330.  *    2.5    2.5    2.5    2.5    2.7    2.7    2.7    2.7
2.5    2.5    2.5    2.5    2.5    2.5    2.5    2.5    2.5
2.5    2.5    2.5
 340.  *    2.5    2.5    2.5    2.7    2.7    2.7    2.7    2.7
2.5    2.5    2.5    2.5    2.5    2.5    2.5    2.5    2.5
2.5    2.5    2.5
 350.  *    2.5    2.5    2.7    2.7    2.7    2.7    2.7    2.7
2.5    2.5    2.5    2.5    2.5    2.5    2.5    2.5    2.5
2.5    2.5    2.5
 360.  *    2.5    2.5    2.7    2.7    2.7    2.7    2.7    2.7
2.5    2.5    2.5    2.5    2.5    2.5    2.5    2.5    2.5
2.5    2.5    2.5
 ------
*-------------------------------------------------------------------
-------------------------------------------------------------------
-----------
 MAX   *    2.8    2.8    2.8    2.8    2.8    2.8    2.8    2.8
2.7    2.7    2.7    2.7    2.7    2.7    2.7    2.7    2.7
2.7    2.7    2.7
 DEGR. *     40     40     40     40     40     40     40     50
60     60     60     40     40     40     40     40     40     40
40     40
```

MODEL RESULTS

REMARKS : In search of the angle corresponding to the maximum concentration, only the first angle, of the angles with same maximum concentrations, is indicated as maximum.

WIND ANGLE RANGE: .-360.

WIND ANGLE (DEGR)	*	CONCENTRATION (PPM) REC641	REC642	REC643	REC644	REC645	REC646	REC647	REC648	REC649	REC650	REC651	REC652	REC653	REC654	REC655	REC656	REC657	REC658	REC659	REC660
.	*	2.5	2.5	2.5	2.7	2.7	2.7	2.7	2.7	2.7	2.5	2.5	2.5	2.5	2.5	2.5	2.5	2.5	2.5	2.5	2.5
10.	*	2.5	2.5	2.5	2.7	2.7	2.7	2.7	2.7	2.7	2.5	2.5	2.5	2.5	2.5	2.5	2.5	2.5	2.5	2.5	2.5
20.	*	2.5	2.5	2.5	2.7	2.7	2.7	2.7	2.7	2.7	2.5	2.5	2.5	2.5	2.5	2.5	2.5	2.5	2.5	2.5	2.5
30.	*	2.5	2.5	2.5	2.7	2.7	2.7	2.7	2.7	2.7	2.7	2.7	2.7	2.7	2.7	2.7	2.7	2.7	2.5	2.5	2.5
40.	*	2.8	2.8	2.8	2.8	2.8	2.8	2.8	2.8	2.8	2.5	2.5	2.5	2.7	2.7	2.7	2.7	2.7	2.7	2.7	2.7
50.	*	2.7	2.8	2.8	2.8	2.8	2.8	2.8	2.8	2.8	2.5	2.5	2.5	2.5	2.5	2.5	2.5	2.5	2.5	2.5	2.5
60.	*	2.5	2.5	2.7	2.8	2.8	2.8	2.8	2.8	2.8	2.7	2.7	2.7	2.7	2.7	2.5	2.5	2.5	2.5	2.5	2.5
70.	*	2.5	2.5	2.5	2.5	2.5	2.5	2.5	2.7	2.8	2.7	2.7	2.7	2.7	2.7	2.7	2.7	2.7	2.7	2.7	2.7
80.	*	2.7	2.7	2.7	2.5	2.5	2.7	2.8	2.8	2.7	2.5	2.5	2.7	2.7	2.7	2.7	2.7	2.7	2.7	2.7	2.7
90.	*	2.7	2.7	2.7	2.7	2.7	2.7	2.7	2.7	2.7	2.5	2.5	2.5	2.5	2.5	2.5	2.5	2.7	2.7	2.7	2.7

```
 100.   *    2.5    2.7    2.7    2.7    2.7    2.7    2.7    2.7
2.7    2.5    2.5    2.5    2.5    2.5    2.5    2.5    2.5
2.5    2.5    2.5
 110.   *    2.5    2.5    2.5    2.5    2.5    2.5    2.5    2.7
2.7    2.5    2.5    2.5    2.5    2.5    2.5    2.5    2.5
2.5    2.5    2.5
 120.   *    2.5    2.5    2.5    2.5    2.5    2.5    2.5    2.5
2.5    2.5    2.5    2.5    2.5    2.5    2.5    2.5    2.5
2.5    2.5    2.5
 130.   *    2.5    2.5    2.5    2.5    2.5    2.5    2.5    2.5
2.5    2.5    2.5    2.5    2.5    2.5    2.5    2.5    2.5
2.5    2.5    2.5
 140.   *    2.5    2.5    2.5    2.5    2.5    2.5    2.5    2.5
2.5    2.5    2.5    2.5    2.5    2.5    2.5    2.5    2.5
2.5    2.5    2.5
 150.   *    2.5    2.5    2.5    2.5    2.5    2.5    2.5    2.5
2.5    2.5    2.5    2.5    2.5    2.5    2.5    2.5    2.5
2.5    2.5    2.5
 160.   *    2.5    2.5    2.5    2.5    2.5    2.5    2.5    2.5
2.5    2.5    2.5    2.5    2.5    2.5    2.5    2.5    2.5
2.5    2.5    2.5
 170.   *    2.5    2.5    2.5    2.5    2.5    2.5    2.5    2.5
2.5    2.5    2.5    2.5    2.5    2.5    2.5    2.5    2.5
2.5    2.5    2.5
 180.   *    2.5    2.5    2.5    2.5    2.5    2.5    2.5    2.5
2.5    2.5    2.5    2.5    2.5    2.5    2.5    2.5    2.5
2.5    2.5    2.5
 190.   *    2.5    2.5    2.5    2.5    2.5    2.5    2.5    2.5
2.5    2.5    2.5    2.5    2.5    2.5    2.5    2.5    2.5
2.5    2.5    2.5
 200.   *    2.5    2.5    2.5    2.5    2.5    2.5    2.5    2.5
2.5    2.5    2.5    2.5    2.5    2.5    2.5    2.5    2.5
2.5    2.5    2.5
 210.   *    2.5    2.5    2.5    2.5    2.5    2.5    2.5    2.5
2.5    2.5    2.5    2.5    2.5    2.5    2.5    2.5    2.5
2.5    2.5    2.5
 220.   *    2.5    2.5    2.5    2.5    2.5    2.5    2.5    2.5
2.5    2.5    2.5    2.5    2.5    2.5    2.5    2.5    2.5
2.5    2.5    2.5
 230.   *    2.5    2.5    2.5    2.5    2.5    2.5    2.5    2.5
2.5    2.5    2.5    2.5    2.5    2.5    2.5    2.5    2.5
2.5    2.5    2.5
 240.   *    2.5    2.5    2.5    2.5    2.5    2.5    2.5    2.5
2.5    2.5    2.5    2.5    2.5    2.5    2.5    2.5    2.5
2.5    2.5    2.5
 250.   *    2.5    2.5    2.5    2.5    2.5    2.5    2.5    2.5
2.5    2.5    2.5    2.5    2.5    2.5    2.5    2.5    2.5
2.5    2.5    2.5
 260.   *    2.5    2.5    2.5    2.5    2.5    2.5    2.5    2.5
2.5    2.5    2.5    2.5    2.5    2.5    2.5    2.5    2.5
2.5    2.5    2.5
 270.   *    2.5    2.5    2.5    2.5    2.5    2.5    2.5    2.5
```

```
2.5    2.5    2.5    2.5    2.5    2.5    2.5    2.5    2.5
2.5    2.5    2.5
 280.  *    2.5    2.5    2.5    2.5    2.5    2.5    2.5    2.5
2.5    2.5    2.5    2.5    2.5    2.5    2.5    2.5    2.5
2.5    2.5    2.5
 290.  *    2.5    2.5    2.5    2.5    2.5    2.5    2.5    2.5
2.5    2.5    2.5    2.5    2.5    2.5    2.5    2.5    2.5
2.5    2.5    2.5
 300.  *    2.5    2.5    2.5    2.5    2.5    2.5    2.5    2.5
2.5    2.5    2.5    2.5    2.5    2.5    2.5    2.5    2.5
2.5    2.5    2.5
 310.  *    2.5    2.5    2.5    2.5    2.5    2.5    2.5    2.7
2.7    2.5    2.5    2.5    2.5    2.5    2.5    2.5    2.5
2.5    2.5    2.5
 320.  *    2.5    2.5    2.5    2.5    2.5    2.5    2.7    2.7
2.7    2.5    2.5    2.5    2.5    2.5    2.5    2.5    2.5
2.5    2.5    2.5
 330.  *    2.5    2.5    2.5    2.5    2.7    2.7    2.7    2.7
2.7    2.5    2.5    2.5    2.5    2.5    2.5    2.5    2.5
2.5    2.5    2.5
 340.  *    2.5    2.5    2.5    2.7    2.7    2.7    2.7    2.7
2.7    2.5    2.5    2.5    2.5    2.5    2.5    2.5    2.5
2.5    2.5    2.5
 350.  *    2.5    2.5    2.5    2.7    2.7    2.7    2.7    2.7
2.7    2.5    2.5    2.5    2.5    2.5    2.5    2.5    2.5
2.5    2.5    2.5
 360.  *    2.5    2.5    2.5    2.7    2.7    2.7    2.7    2.7
2.7    2.5    2.5    2.5    2.5    2.5    2.5    2.5    2.5
2.5    2.5    2.5
 ------
*-------------------------------------------------------------------
-------------------------------------------------------------------
-----------
 MAX   *    2.8    2.8    2.8    2.8    2.8    2.8    2.8    2.8
2.8    2.7    2.7    2.7    2.7    2.7    2.7    2.7    2.7
2.7    2.7    2.7
 DEGR. *     40     40     40     40     40     40     40     40
40     30     30     30     30     30     30     30     30     40
40     40
```

MODEL RESULTS

REMARKS : In search of the angle corresponding to the maximum concentration, only the first angle, of the angles with same maximum concentrations, is indicated as maximum.

WIND ANGLE RANGE: .-360.

WIND ANGLE (DEGR)	*	CONCENTRATION (PPM) REC661	REC662	REC663	REC664	REC665	REC666	REC667	REC668	REC669	REC670	REC671	REC672	REC673	REC674	REC675	REC676	REC677	REC678	REC679	REC680
.	*	2.5	2.5	2.5	2.5	2.7	2.7	2.7	2.7	2.7	2.7	2.5	2.5	2.5	2.5	2.5	2.5	2.5	2.5	2.5	2.5
10.	*	2.5	2.5	2.5	2.5	2.7	2.7	2.7	2.7	2.7	2.7	2.5	2.5	2.5	2.5	2.5	2.5	2.5	2.5	2.5	2.5
20.	*	2.5	2.5	2.5	2.5	2.7	2.7	2.7	2.7	2.7	2.7	2.5	2.5	2.5	2.5	2.5	2.5	2.5	2.5	2.5	2.5
30.	*	2.5	2.5	2.7	2.5	2.7	2.7	2.7	2.7	2.7	2.7	2.7	2.7	2.7	2.7	2.7	2.7	2.7	2.7	2.7	2.7
40.	*	2.7	2.7	2.8	2.8	2.8	2.8	2.8	2.8	2.8	2.8	2.5	2.5	2.5	2.5	2.7	2.7	2.7	2.7	2.7	2.7
50.	*	2.7	2.7	2.8	2.8	2.8	2.8	2.8	2.8	2.8	2.8	2.7	2.7	2.5	2.5	2.5	2.5	2.5	2.5	2.5	2.5
60.	*	2.5	2.5	2.5	2.7	2.7	2.8	2.8	2.8	2.8	2.8	2.7	2.7	2.7	2.7	2.7	2.7	2.7	2.5	2.5	2.5
70.	*	2.7	2.5	2.7	2.7	2.7	2.5	2.5	2.5	2.7	2.8	2.7	2.7	2.7	2.7	2.7	2.7	2.7	2.7	2.7	2.7
80.	*	2.7	2.7	2.7	2.7	2.7	2.7	2.7	2.7	2.8	2.8	2.5	2.5	2.7	2.7	2.7	2.7	2.7	2.7	2.7	2.7
90.	*	2.7	2.7	2.7	2.7	2.7	2.7	2.7	2.7	2.7	2.8	2.5	2.5	2.5	2.5	2.5	2.5	2.7	2.7	2.7	2.7

```
 100.   *    2.5    2.7    2.7    2.7    2.7    2.7    2.7    2.7
2.7    2.7    2.5    2.5    2.5    2.5    2.5    2.5    2.5
2.5    2.5    2.5
 110.   *    2.5    2.5    2.5    2.5    2.5    2.5    2.7    2.7
2.7    2.7    2.5    2.5    2.5    2.5    2.5    2.5    2.5
2.5    2.5    2.5
 120.   *    2.5    2.5    2.5    2.5    2.5    2.5    2.5    2.5
2.5    2.5    2.5    2.5    2.5    2.5    2.5    2.5    2.5
2.5    2.5    2.5
 130.   *    2.5    2.5    2.5    2.5    2.5    2.5    2.5    2.5
2.5    2.5    2.5    2.5    2.5    2.5    2.5    2.5    2.5
2.5    2.5    2.5
 140.   *    2.5    2.5    2.5    2.5    2.5    2.5    2.5    2.5
2.5    2.5    2.5    2.5    2.5    2.5    2.5    2.5    2.5
2.5    2.5    2.5
 150.   *    2.5    2.5    2.5    2.5    2.5    2.5    2.5    2.5
2.5    2.5    2.5    2.5    2.5    2.5    2.5    2.5    2.5
2.5    2.5    2.5
 160.   *    2.5    2.5    2.5    2.5    2.5    2.5    2.5    2.5
2.5    2.5    2.5    2.5    2.5    2.5    2.5    2.5    2.5
2.5    2.5    2.5
 170.   *    2.5    2.5    2.5    2.5    2.5    2.5    2.5    2.5
2.5    2.5    2.5    2.5    2.5    2.5    2.5    2.5    2.5
2.5    2.5    2.5
 180.   *    2.5    2.5    2.5    2.5    2.5    2.5    2.5    2.5
2.5    2.5    2.5    2.5    2.5    2.5    2.5    2.5    2.5
2.5    2.5    2.5
 190.   *    2.5    2.5    2.5    2.5    2.5    2.5    2.5    2.5
2.5    2.5    2.5    2.5    2.5    2.5    2.5    2.5    2.5
2.5    2.5    2.5
 200.   *    2.5    2.5    2.5    2.5    2.5    2.5    2.5    2.5
2.5    2.5    2.5    2.5    2.5    2.5    2.5    2.5    2.5
2.5    2.5    2.5
 210.   *    2.5    2.5    2.5    2.5    2.5    2.5    2.5    2.5
2.5    2.5    2.5    2.5    2.5    2.5    2.5    2.5    2.5
2.5    2.5    2.5
 220.   *    2.5    2.5    2.5    2.5    2.5    2.5    2.5    2.5
2.5    2.5    2.5    2.5    2.5    2.5    2.5    2.5    2.5
2.5    2.5    2.5
 230.   *    2.5    2.5    2.5    2.5    2.5    2.5    2.5    2.5
2.5    2.5    2.5    2.5    2.5    2.5    2.5    2.5    2.5
2.5    2.5    2.5
 240.   *    2.5    2.5    2.5    2.5    2.5    2.5    2.5    2.5
2.5    2.5    2.5    2.5    2.5    2.5    2.5    2.5    2.5
2.5    2.5    2.5
 250.   *    2.5    2.5    2.5    2.5    2.5    2.5    2.5    2.5
2.5    2.5    2.5    2.5    2.5    2.5    2.5    2.5    2.5
2.5    2.5    2.5
 260.   *    2.5    2.5    2.5    2.5    2.5    2.5    2.5    2.5
2.5    2.5    2.5    2.5    2.5    2.5    2.5    2.5    2.5
2.5    2.5    2.5
 270.   *    2.5    2.5    2.5    2.5    2.5    2.5    2.5    2.5
```

```
2.5    2.5    2.5    2.5    2.5    2.5    2.5    2.5    2.5
2.5    2.5    2.5
 280.  *    2.5    2.5    2.5    2.5    2.5    2.5    2.5    2.5
2.5    2.5    2.5    2.5    2.5    2.5    2.5    2.5    2.5
2.5    2.5    2.5
 290.  *    2.5    2.5    2.5    2.5    2.5    2.5    2.5    2.5
2.5    2.5    2.5    2.5    2.5    2.5    2.5    2.5    2.5
2.5    2.5    2.5
 300.  *    2.5    2.5    2.5    2.5    2.5    2.5    2.5    2.5
2.5    2.7    2.5    2.5    2.5    2.5    2.5    2.5    2.5
2.5    2.5    2.5
 310.  *    2.5    2.5    2.5    2.5    2.5    2.5    2.5    2.5
2.7    2.7    2.5    2.5    2.5    2.5    2.5    2.5    2.5
2.5    2.5    2.5
 320.  *    2.5    2.5    2.5    2.5    2.5    2.5    2.7    2.7
2.7    2.7    2.5    2.5    2.5    2.5    2.5    2.5    2.5
2.5    2.5    2.5
 330.  *    2.5    2.5    2.5    2.5    2.5    2.7    2.7    2.7
2.7    2.7    2.5    2.5    2.5    2.5    2.5    2.5    2.5
2.5    2.5    2.5
 340.  *    2.5    2.5    2.5    2.5    2.7    2.7    2.7    2.7
2.7    2.7    2.5    2.5    2.5    2.5    2.5    2.5    2.5
2.5    2.5    2.5
 350.  *    2.5    2.5    2.5    2.5    2.7    2.7    2.7    2.7
2.7    2.7    2.5    2.5    2.5    2.5    2.5    2.5    2.5
2.5    2.5    2.5
 360.  *    2.5    2.5    2.5    2.5    2.7    2.7    2.7    2.7
2.7    2.7    2.5    2.5    2.5    2.5    2.5    2.5    2.5
2.5    2.5    2.5
 ------
*-------------------------------------------------------------------
-------------------------------------------------------------------
-----------
 MAX   *    2.7    2.7    2.8    2.8    2.8    2.8    2.8    2.8
2.8    2.8    2.7    2.7    2.7    2.7    2.7    2.7    2.7
2.7    2.7    2.7
 DEGR. *     40     40     40     40     40     40     40     40
40     40     30     30     30     30     30     30     30     30
30     30
```

MODEL RESULTS

REMARKS : In search of the angle corresponding to the maximum concentration, only the first angle, of the angles with same maximum concentrations, is indicated as maximum.

WIND ANGLE RANGE: .-360.

WIND ANGLE (DEGR)	*	CONCENTRATION (PPM) REC681	REC682	REC683	REC684	REC685	REC686	REC687	REC688	REC689	REC690	REC691	REC692	REC693	REC694	REC695	REC696	REC697	REC698	REC699	REC700
.	*	2.5	2.5	2.5	2.5	2.5	2.7	2.7	2.7	2.7	2.7	2.7	2.5	2.5	2.5	2.5	2.5	2.5	2.5	2.5	2.5
10.	*	2.5	2.5	2.5	2.5	2.5	2.7	2.7	2.7	2.7	2.7	2.7	2.5	2.5	2.5	2.5	2.5	2.5	2.5	2.5	2.5
20.	*	2.5	2.5	2.5	2.5	2.5	2.7	2.7	2.7	2.7	2.7	2.7	2.5	2.5	2.5	2.5	2.5	2.5	2.5	2.5	2.5
30.	*	2.7	2.7	2.7	2.7	2.7	2.8	2.8	2.8	2.7	2.7	2.7	2.7	2.7	2.7	2.7	2.7	2.7	2.7	2.7	2.7
40.	*	2.7	2.7	2.7	2.8	2.8	2.8	2.8	2.8	2.8	2.8	2.8	2.5	2.5	2.7	2.7	2.5	2.7	2.7	2.7	2.7
50.	*	2.5	2.7	2.7	2.8	2.8	2.8	2.8	2.8	2.8	2.8	2.8	2.7	2.7	2.7	2.7	2.5	2.5	2.5	2.5	2.5
60.	*	2.5	2.5	2.5	2.5	2.5	2.7	2.8	2.8	2.8	2.8	2.8	2.7	2.7	2.7	2.7	2.7	2.7	2.7	2.7	2.7
70.	*	2.7	2.7	2.8	2.8	2.7	2.7	2.7	2.8	2.5	2.7	2.8	2.7	2.7	2.7	2.7	2.7	2.7	2.7	2.7	2.7
80.	*	2.7	2.7	2.7	2.7	2.7	2.7	2.8	2.8	2.7	2.8	2.8	2.5	2.7	2.7	2.7	2.7	2.7	2.7	2.7	2.7
90.	*	2.7	2.7	2.7	2.7	2.7	2.7	2.7	2.7	2.7	2.7	2.8	2.5	2.5	2.5	2.5	2.5	2.7	2.7	2.7	2.7

```
 100.   *    2.7    2.7    2.7    2.7    2.7    2.7    2.7    2.7
2.7    2.7    2.7    2.5    2.5    2.5    2.5    2.5    2.5
2.5    2.5    2.5
 110.   *    2.5    2.5    2.5    2.5    2.5    2.7    2.7    2.7
2.7    2.7    2.7    2.5    2.5    2.5    2.5    2.5    2.5
2.5    2.5    2.5
 120.   *    2.5    2.5    2.5    2.5    2.5    2.5    2.5    2.5
2.5    2.5    2.5    2.5    2.5    2.5    2.5    2.5    2.5
2.5    2.5    2.5
 130.   *    2.5    2.5    2.5    2.5    2.5    2.5    2.5    2.5
2.5    2.5    2.5    2.5    2.5    2.5    2.5    2.5    2.5
2.5    2.5    2.5
 140.   *    2.5    2.5    2.5    2.5    2.5    2.5    2.5    2.5
2.5    2.5    2.5    2.5    2.5    2.5    2.5    2.5    2.5
2.5    2.5    2.5
 150.   *    2.5    2.5    2.5    2.5    2.5    2.5    2.5    2.5
2.5    2.5    2.5    2.5    2.5    2.5    2.5    2.5    2.5
2.5    2.5    2.5
 160.   *    2.5    2.5    2.5    2.5    2.5    2.5    2.5    2.5
2.5    2.5    2.5    2.5    2.5    2.5    2.5    2.5    2.5
2.5    2.5    2.5
 170.   *    2.5    2.5    2.5    2.5    2.5    2.5    2.5    2.5
2.5    2.5    2.5    2.5    2.5    2.5    2.5    2.5    2.5
2.5    2.5    2.5
 180.   *    2.5    2.5    2.5    2.5    2.5    2.5    2.5    2.5
2.5    2.5    2.5    2.5    2.5    2.5    2.5    2.5    2.5
2.5    2.5    2.5
 190.   *    2.5    2.5    2.5    2.5    2.5    2.5    2.5    2.5
2.5    2.5    2.5    2.5    2.5    2.5    2.5    2.5    2.5
2.5    2.5    2.5
 200.   *    2.5    2.5    2.5    2.5    2.5    2.5    2.5    2.5
2.5    2.5    2.5    2.5    2.5    2.5    2.5    2.5    2.5
2.5    2.5    2.5
 210.   *    2.5    2.5    2.5    2.5    2.5    2.5    2.5    2.5
2.5    2.5    2.5    2.5    2.5    2.5    2.5    2.5    2.5
2.5    2.5    2.5
 220.   *    2.5    2.5    2.5    2.5    2.5    2.5    2.5    2.5
2.5    2.5    2.5    2.5    2.5    2.5    2.5    2.5    2.5
2.5    2.5    2.5
 230.   *    2.5    2.5    2.5    2.5    2.5    2.5    2.5    2.5
2.5    2.5    2.5    2.5    2.5    2.5    2.5    2.5    2.5
2.5    2.5    2.5
 240.   *    2.5    2.5    2.5    2.5    2.5    2.5    2.5    2.5
2.5    2.5    2.5    2.5    2.5    2.5    2.5    2.5    2.5
2.5    2.5    2.5
 250.   *    2.5    2.5    2.5    2.5    2.5    2.5    2.5    2.5
2.5    2.5    2.5    2.5    2.5    2.5    2.5    2.5    2.5
2.5    2.5    2.5
 260.   *    2.5    2.5    2.5    2.5    2.5    2.5    2.5    2.5
2.5    2.5    2.5    2.5    2.5    2.5    2.5    2.5    2.5
2.5    2.5    2.5
 270.   *    2.5    2.5    2.5    2.5    2.5    2.5    2.5    2.5
```

```
2.5    2.5    2.5    2.5    2.5    2.5    2.5    2.5    2.5
2.5    2.5    2.5
 280.  *    2.5    2.5    2.5    2.5    2.5    2.5    2.5    2.5
2.5    2.5    2.5    2.5    2.5    2.5    2.5    2.5    2.5
2.5    2.5    2.5
 290.  *    2.5    2.5    2.5    2.5    2.5    2.5    2.5    2.5
2.5    2.5    2.5    2.5    2.5    2.5    2.5    2.5    2.5
2.5    2.5    2.5
 300.  *    2.5    2.5    2.5    2.5    2.5    2.5    2.5    2.5
2.5    2.5    2.7    2.5    2.5    2.5    2.5    2.5    2.5
2.5    2.5    2.5
 310.  *    2.5    2.5    2.5    2.5    2.5    2.5    2.5    2.5
2.7    2.7    2.7    2.5    2.5    2.5    2.5    2.5    2.5
2.5    2.5    2.5
 320.  *    2.5    2.5    2.5    2.5    2.5    2.5    2.5    2.7
2.7    2.7    2.7    2.5    2.5    2.5    2.5    2.5    2.5
2.5    2.5    2.5
 330.  *    2.5    2.5    2.5    2.5    2.5    2.7    2.7    2.7
2.7    2.7    2.7    2.5    2.5    2.5    2.5    2.5    2.5
2.5    2.5    2.5
 340.  *    2.5    2.5    2.5    2.5    2.5    2.7    2.7    2.7
2.7    2.7    2.7    2.5    2.5    2.5    2.5    2.5    2.5
2.5    2.5    2.5
 350.  *    2.5    2.5    2.5    2.5    2.5    2.7    2.7    2.7
2.7    2.7    2.7    2.5    2.5    2.5    2.5    2.5    2.5
2.5    2.5    2.5
 360.  *    2.5    2.5    2.5    2.5    2.5    2.7    2.7    2.7
2.7    2.7    2.7    2.5    2.5    2.5    2.5    2.5    2.5
2.5    2.5    2.5
 ------
*-----------------------------------------------------------------
-----------------------------------------------------------------
-----------
 MAX   *    2.7    2.7    2.8    2.8    2.8    2.8    2.8    2.8
2.8    2.8    2.8    2.7    2.7    2.7    2.7    2.7    2.7
2.7    2.7    2.7
 DEGR. *     30     30     70     40     40     30     30     30
40     40     40     30     30     30     30     30     30     30
30     30
```

MODEL RESULTS

REMARKS : In search of the angle corresponding to the maximum concentration, only the first angle, of the angles with same maximum concentrations, is indicated as maximum.

WIND ANGLE RANGE: .-360.

WIND ANGLE (DEGR)	*	CONCENTRATION (PPM) REC701	REC702	REC703	REC704	REC705	REC706	REC707	REC708	REC709	REC710	REC711	REC712	REC713	REC714	REC715	REC716	REC717	REC718	REC719	REC720
.	*	2.5	2.5	2.5	2.5	2.5	2.5	2.7	2.7	2.7	2.7	2.7	2.7	2.5	2.5	2.5	2.5	2.5	2.5	2.5	2.5
10.	*	2.5	2.5	2.5	2.5	2.5	2.5	2.7	2.7	2.7	2.7	2.7	2.7	2.5	2.5	2.5	2.5	2.5	2.5	2.5	2.5
20.	*	2.5	2.5	2.5	2.5	2.5	2.5	2.7	2.7	2.7	2.7	2.7	2.7	2.5	2.5	2.5	2.5	2.5	2.5	2.5	2.5
30.	*	2.7	2.7	2.7	2.7	2.8	2.8	2.8	2.8	2.8	2.8	2.8	2.8	2.7	2.7	2.7	2.7	2.7	2.7	2.7	2.7
40.	*	2.7	2.7	2.7	2.7	2.8	2.8	2.8	2.8	2.8	2.8	2.8	2.8	2.5	2.5	2.5	2.7	2.7	2.7	2.8	2.7
50.	*	2.5	2.5	2.5	2.7	2.8	2.8	2.8	2.8	2.8	2.8	2.8	2.8	2.7	2.7	2.7	2.7	2.7	2.7	2.7	2.5
60.	*	2.7	2.5	2.5	2.5	2.5	2.5	2.7	2.7	2.8	2.8	2.8	2.8	2.7	2.7	2.7	2.7	2.7	2.7	2.7	2.7
70.	*	2.7	2.7	2.8	2.8	2.8	2.8	2.7	2.7	2.8	2.8	2.8	2.8	2.7	2.7	2.7	2.7	2.7	2.7	2.7	2.7
80.	*	2.7	2.7	2.7	2.7	2.7	2.7	2.7	2.8	2.8	2.8	2.8	2.8	2.7	2.7	2.7	2.7	2.7	2.7	2.7	2.7
90.	*	2.7	2.7	2.7	2.7	2.7	2.7	2.7	2.7	2.7	2.7	2.7	2.8	2.5	2.5	2.5	2.5	2.7	2.7	2.7	2.7

```
 100.   *    2.7    2.7    2.7    2.7    2.7    2.7    2.7    2.7
2.7    2.7    2.7    2.7    2.5    2.5    2.5    2.5    2.5
2.5    2.5    2.5
 110.   *    2.5    2.5    2.5    2.5    2.7    2.7    2.7    2.7
2.7    2.7    2.7    2.7    2.5    2.5    2.5    2.5    2.5
2.5    2.5    2.5
 120.   *    2.5    2.5    2.5    2.5    2.5    2.5    2.5    2.5
2.5    2.5    2.7    2.7    2.5    2.5    2.5    2.5    2.5
2.5    2.5    2.5
 130.   *    2.5    2.5    2.5    2.5    2.5    2.5    2.5    2.5
2.5    2.5    2.5    2.5    2.5    2.5    2.5    2.5    2.5
2.5    2.5    2.5
 140.   *    2.5    2.5    2.5    2.5    2.5    2.5    2.5    2.5
2.5    2.5    2.5    2.5    2.5    2.5    2.5    2.5    2.5
2.5    2.5    2.5
 150.   *    2.5    2.5    2.5    2.5    2.5    2.5    2.5    2.5
2.5    2.5    2.5    2.5    2.5    2.5    2.5    2.5    2.5
2.5    2.5    2.5
 160.   *    2.5    2.5    2.5    2.5    2.5    2.5    2.5    2.5
2.5    2.5    2.5    2.5    2.5    2.5    2.5    2.5    2.5
2.5    2.5    2.5
 170.   *    2.5    2.5    2.5    2.5    2.5    2.5    2.5    2.5
2.5    2.5    2.5    2.5    2.5    2.5    2.5    2.5    2.5
2.5    2.5    2.5
 180.   *    2.5    2.5    2.5    2.5    2.5    2.5    2.5    2.5
2.5    2.5    2.5    2.5    2.5    2.5    2.5    2.5    2.5
2.5    2.5    2.5
 190.   *    2.5    2.5    2.5    2.5    2.5    2.5    2.5    2.5
2.5    2.5    2.5    2.5    2.5    2.5    2.5    2.5    2.5
2.5    2.5    2.5
 200.   *    2.5    2.5    2.5    2.5    2.5    2.5    2.5    2.5
2.5    2.5    2.5    2.5    2.5    2.5    2.5    2.5    2.5
2.5    2.5    2.5
 210.   *    2.5    2.5    2.5    2.5    2.5    2.5    2.5    2.5
2.5    2.5    2.5    2.5    2.5    2.5    2.5    2.5    2.5
2.5    2.5    2.5
 220.   *    2.5    2.5    2.5    2.5    2.5    2.5    2.5    2.5
2.5    2.5    2.5    2.5    2.5    2.5    2.5    2.5    2.5
2.5    2.5    2.5
 230.   *    2.5    2.5    2.5    2.5    2.5    2.5    2.5    2.5
2.5    2.5    2.5    2.5    2.5    2.5    2.5    2.5    2.5
2.5    2.5    2.5
 240.   *    2.5    2.5    2.5    2.5    2.5    2.5    2.5    2.5
2.5    2.5    2.5    2.5    2.5    2.5    2.5    2.5    2.5
2.5    2.5    2.5
 250.   *    2.5    2.5    2.5    2.5    2.5    2.5    2.5    2.5
2.5    2.5    2.5    2.5    2.5    2.5    2.5    2.5    2.5
2.5    2.5    2.5
 260.   *    2.5    2.5    2.5    2.5    2.5    2.5    2.5    2.5
2.5    2.5    2.5    2.5    2.5    2.5    2.5    2.5    2.5
2.5    2.5    2.5
 270.   *    2.5    2.5    2.5    2.5    2.5    2.5    2.5    2.5
```

```
2.5    2.5    2.5    2.5    2.5    2.5    2.5    2.5    2.5
2.5    2.5    2.5
 280.  *    2.5    2.5    2.5    2.5    2.5    2.5    2.5    2.5
2.5    2.5    2.5    2.5    2.5    2.5    2.5    2.5    2.5
2.5    2.5    2.5
 290.  *    2.5    2.5    2.5    2.5    2.5    2.5    2.5    2.5
2.5    2.5    2.5    2.5    2.5    2.5    2.5    2.5    2.5
2.5    2.5    2.5
 300.  *    2.5    2.5    2.5    2.5    2.5    2.5    2.5    2.5
2.5    2.5    2.7    2.7    2.5    2.5    2.5    2.5    2.5
2.5    2.5    2.5
 310.  *    2.5    2.5    2.5    2.5    2.5    2.5    2.5    2.5
2.5    2.7    2.7    2.7    2.5    2.5    2.5    2.5    2.5
2.5    2.5    2.5
 320.  *    2.5    2.5    2.5    2.5    2.5    2.5    2.5    2.7
2.7    2.7    2.7    2.7    2.5    2.5    2.5    2.5    2.5
2.5    2.5    2.5
 330.  *    2.5    2.5    2.5    2.5    2.5    2.5    2.7    2.7
2.7    2.7    2.7    2.7    2.5    2.5    2.5    2.5    2.5
2.5    2.5    2.5
 340.  *    2.5    2.5    2.5    2.5    2.5    2.5    2.7    2.7
2.7    2.7    2.7    2.7    2.5    2.5    2.5    2.5    2.5
2.5    2.5    2.5
 350.  *    2.5    2.5    2.5    2.5    2.5    2.5    2.7    2.7
2.7    2.7    2.7    2.7    2.5    2.5    2.5    2.5    2.5
2.5    2.5    2.5
 360.  *    2.5    2.5    2.5    2.5    2.5    2.5    2.7    2.7
2.7    2.7    2.7    2.7    2.5    2.5    2.5    2.5    2.5
2.5    2.5    2.5
 ------
*-------------------------------------------------------------------
-------------------------------------------------------------------
-----------
 MAX   *    2.7    2.7    2.8    2.8    2.8    2.8    2.8    2.8
2.8    2.8    2.8    2.8    2.7    2.7    2.7    2.7    2.7
2.7    2.8    2.7
 DEGR. *     30     30     70     70     30     30     30     30
30     30     30     30     30     30     30     30     30     30
40     30
```

MODEL RESULTS

REMARKS : In search of the angle corresponding to the maximum concentration, only the first angle, of the angles with same maximum concentrations, is indicated as maximum.

WIND ANGLE RANGE: .-360.

WIND ANGLE (DEGR)	*	CONCENTRATION (PPM) REC721	REC722	REC723	REC724	REC725	REC726	REC727	REC728	REC729	REC730	REC731	REC732	REC733	REC734	REC735	REC736	REC737	REC738	REC739	REC740
.	*	2.5	2.5	2.5	2.5	2.5	2.5	2.5	2.7	2.7	2.7	2.7	2.7	2.5	2.5	2.5	2.5	2.5	2.5	2.5	
10.	*	2.5	2.5	2.5	2.5	2.5	2.5	2.5	2.7	2.7	2.7	2.7	2.7	2.5	2.5	2.5	2.5	2.5	2.5	2.5	
20.	*	2.5	2.5	2.5	2.5	2.5	2.5	2.5	2.7	2.7	2.7	2.7	2.7	2.7	2.7	2.7	2.7	2.7	2.7	2.5	
30.	*	2.7	2.7	2.7	2.7	2.7	2.8	2.8	2.8	2.8	2.8	2.8	2.8	2.8	2.8	2.8	2.7	2.7	2.7	2.7	
40.	*	2.7	2.7	2.7	2.7	2.7	2.8	2.8	2.8	2.8	2.8	2.8	2.8	2.8	2.8	2.7	2.7	2.5	2.5	2.7	
50.	*	2.5	2.5	2.7	2.7	2.7	2.7	2.8	2.8	2.8	2.8	2.8	2.8	2.8	2.8	2.7	2.7	2.7	2.7	2.7	
60.	*	2.7	2.7	2.7	2.7	2.5	2.5	2.5	2.8	2.8	2.8	2.8	2.8	2.8	2.8	2.7	2.7	2.7	2.7	2.7	
70.	*	2.7	2.7	2.7	2.8	2.8	2.8	2.8	2.8	2.8	2.8	2.8	2.8	2.8	2.8	2.7	2.7	2.7	2.7	2.7	
80.	*	2.7	2.7	2.7	2.7	2.7	2.7	2.7	2.7	2.8	2.8	2.8	2.8	2.8	2.8	2.7	2.7	2.7	2.7	2.7	
90.	*	2.7	2.7	2.7	2.7	2.7	2.7	2.7	2.7	2.7	2.7	2.7	2.7	2.8	2.5	2.5	2.5	2.7	2.7	2.7	

```
 100.   *    2.7    2.7    2.7    2.7    2.7    2.7    2.7    2.7
2.7    2.7    2.7    2.7    2.7    2.5    2.5    2.5    2.5
2.5    2.5    2.5
 110.   *    2.5    2.5    2.5    2.5    2.7    2.7    2.7    2.7
2.7    2.7    2.7    2.7    2.7    2.5    2.5    2.5    2.5
2.5    2.5    2.5
 120.   *    2.5    2.5    2.5    2.5    2.5    2.5    2.5    2.5
2.5    2.7    2.7    2.7    2.7    2.5    2.5    2.5    2.5
2.5    2.5    2.5
 130.   *    2.5    2.5    2.5    2.5    2.5    2.5    2.5    2.5
2.5    2.5    2.5    2.5    2.5    2.5    2.5    2.5    2.5
2.5    2.5    2.5
 140.   *    2.5    2.5    2.5    2.5    2.5    2.5    2.5    2.5
2.5    2.5    2.5    2.5    2.5    2.5    2.5    2.5    2.5
2.5    2.5    2.5
 150.   *    2.5    2.5    2.5    2.5    2.5    2.5    2.5    2.5
2.5    2.5    2.5    2.5    2.5    2.5    2.5    2.5    2.5
2.5    2.5    2.5
 160.   *    2.5    2.5    2.5    2.5    2.5    2.5    2.5    2.5
2.5    2.5    2.5    2.5    2.5    2.5    2.5    2.5    2.5
2.5    2.5    2.5
 170.   *    2.5    2.5    2.5    2.5    2.5    2.5    2.5    2.5
2.5    2.5    2.5    2.5    2.5    2.5    2.5    2.5    2.5
2.5    2.5    2.5
 180.   *    2.5    2.5    2.5    2.5    2.5    2.5    2.5    2.5
2.5    2.5    2.5    2.5    2.5    2.5    2.5    2.5    2.5
2.5    2.5    2.5
 190.   *    2.5    2.5    2.5    2.5    2.5    2.5    2.5    2.5
2.5    2.5    2.5    2.5    2.5    2.5    2.5    2.5    2.5
2.5    2.5    2.5
 200.   *    2.5    2.5    2.5    2.5    2.5    2.5    2.5    2.5
2.5    2.5    2.5    2.5    2.5    2.5    2.5    2.5    2.5
2.5    2.5    2.5
 210.   *    2.5    2.5    2.5    2.5    2.5    2.5    2.5    2.5
2.5    2.5    2.5    2.5    2.5    2.5    2.5    2.5    2.5
2.5    2.5    2.5
 220.   *    2.5    2.5    2.5    2.5    2.5    2.5    2.5    2.5
2.5    2.5    2.5    2.5    2.5    2.5    2.5    2.5    2.5
2.5    2.5    2.5
 230.   *    2.5    2.5    2.5    2.5    2.5    2.5    2.5    2.5
2.5    2.5    2.5    2.5    2.5    2.5    2.5    2.5    2.5
2.5    2.5    2.5
 240.   *    2.5    2.5    2.5    2.5    2.5    2.5    2.5    2.5
2.5    2.5    2.5    2.5    2.5    2.5    2.5    2.5    2.5
2.5    2.5    2.5
 250.   *    2.5    2.5    2.5    2.5    2.5    2.5    2.5    2.5
2.5    2.5    2.5    2.5    2.5    2.5    2.5    2.5    2.5
2.5    2.5    2.5
 260.   *    2.5    2.5    2.5    2.5    2.5    2.5    2.5    2.5
2.5    2.5    2.5    2.5    2.5    2.5    2.5    2.5    2.5
2.5    2.5    2.5
 270.   *    2.5    2.5    2.5    2.5    2.5    2.5    2.5    2.5
```

```
2.5    2.5    2.5    2.5    2.5    2.5    2.5    2.5    2.5
2.5    2.5    2.5
 280.  *    2.5    2.5    2.5    2.5    2.5    2.5    2.5    2.5
2.5    2.5    2.5    2.5    2.5    2.5    2.5    2.5    2.5
2.5    2.5    2.5
 290.  *    2.5    2.5    2.5    2.5    2.5    2.5    2.5    2.5
2.5    2.5    2.5    2.5    2.7    2.5    2.5    2.5    2.5
2.5    2.5    2.5
 300.  *    2.5    2.5    2.5    2.5    2.5    2.5    2.5    2.5
2.5    2.5    2.5    2.7    2.7    2.5    2.5    2.5    2.5
2.5    2.5    2.5
 310.  *    2.5    2.5    2.5    2.5    2.5    2.5    2.5    2.5
2.5    2.7    2.7    2.7    2.7    2.5    2.5    2.5    2.5
2.5    2.5    2.5
 320.  *    2.5    2.5    2.5    2.5    2.5    2.5    2.5    2.5
2.7    2.7    2.7    2.7    2.7    2.5    2.5    2.5    2.5
2.5    2.5    2.5
 330.  *    2.5    2.5    2.5    2.5    2.5    2.5    2.5    2.7
2.7    2.7    2.7    2.7    2.7    2.5    2.5    2.5    2.5
2.5    2.5    2.5
 340.  *    2.5    2.5    2.5    2.5    2.5    2.5    2.5    2.7
2.7    2.7    2.7    2.7    2.7    2.5    2.5    2.5    2.5
2.5    2.5    2.5
 350.  *    2.5    2.5    2.5    2.5    2.5    2.5    2.5    2.7
2.7    2.7    2.7    2.7    2.7    2.5    2.5    2.5    2.5
2.5    2.5    2.5
 360.  *    2.5    2.5    2.5    2.5    2.5    2.5    2.5    2.7
2.7    2.7    2.7    2.7    2.7    2.5    2.5    2.5    2.5
2.5    2.5    2.5
 ------
*-------------------------------------------------------------------
-------------------------------------------------------------------
-----------
 MAX   *    2.7    2.7    2.7    2.8    2.8    2.8    2.8    2.8
2.8    2.8    2.8    2.8    2.8    2.8    2.8    2.7    2.7
2.7    2.7    2.7
 DEGR. *     30     30     30     70     70     30     30     30
30     30     30     30     30     30     30     20     20     20
20     30
```

MODEL RESULTS

REMARKS : In search of the angle corresponding to the maximum concentration, only the first angle, of the angles with same maximum concentrations, is indicated as maximum.

WIND ANGLE RANGE: .-360.

WIND ANGLE (DEGR)	*	CONCENTRATION (PPM) REC741	REC742	REC743	REC744	REC745	REC746	REC747	REC748	REC749	REC750	REC751	REC752	REC753	REC754	REC755	REC756	REC757	REC758	REC759	REC760
.	*	2.5	2.5	2.5	2.5	2.5	2.5	2.5	2.5	2.7	2.7	2.7	2.7	2.7	2.7	2.5	2.5	2.5	2.5	2.5	2.5
10.	*	2.5	2.5	2.5	2.5	2.5	2.5	2.5	2.5	2.7	2.7	2.7	2.7	2.7	2.7	2.5	2.5	2.5	2.5	2.5	2.5
20.	*	2.5	2.5	2.5	2.5	2.5	2.5	2.7	2.7	2.7	2.7	2.7	2.7	2.7	2.7	2.7	2.7	2.7	2.7	2.7	2.7
30.	*	2.7	2.7	2.7	2.7	2.7	2.7	2.8	2.8	2.8	2.8	2.8	2.8	2.8	2.8	2.8	2.8	2.8	2.8	2.8	2.7
40.	*	2.8	2.8	2.7	2.7	2.7	2.7	2.8	2.8	2.8	2.8	2.8	2.8	2.8	2.8	2.7	2.7	2.7	2.7	2.7	2.7
50.	*	2.7	2.7	2.5	2.5	2.7	2.7	2.8	2.8	2.8	2.8	2.8	2.8	2.8	2.8	2.7	2.7	2.7	2.7	2.7	2.7
60.	*	2.7	2.8	2.8	2.8	2.8	2.8	2.8	2.7	2.5	2.8	2.8	2.8	2.8	2.8	2.7	2.7	2.7	2.7	2.7	2.7
70.	*	2.7	2.7	2.7	2.7	2.8	2.8	2.8	2.8	2.8	2.8	2.8	2.8	2.8	2.8	2.7	2.7	2.7	2.7	2.7	2.7
80.	*	2.7	2.7	2.7	2.7	2.7	2.7	2.7	2.7	2.7	2.8	2.8	2.8	2.8	2.8	2.7	2.7	2.7	2.7	2.7	2.7
90.	*	2.7	2.7	2.7	2.7	2.7	2.7	2.7	2.7	2.7	2.7	2.7	2.7	2.7	2.7	2.5	2.5	2.5	2.7	2.7	2.7

```
 100.   *    2.7    2.7    2.7    2.7    2.7    2.7    2.7    2.7
2.7    2.7    2.7    2.7    2.7    2.7    2.5    2.5    2.5
2.5    2.5    2.5
 110.   *    2.5    2.5    2.5    2.7    2.7    2.7    2.7    2.7
2.7    2.7    2.7    2.7    2.7    2.7    2.5    2.5    2.5
2.5    2.5    2.5
 120.   *    2.5    2.5    2.5    2.5    2.5    2.5    2.5    2.5
2.7    2.7    2.7    2.7    2.7    2.7    2.5    2.5    2.5
2.5    2.5    2.5
 130.   *    2.5    2.5    2.5    2.5    2.5    2.5    2.5    2.5
2.5    2.5    2.5    2.5    2.5    2.7    2.5    2.5    2.5
2.5    2.5    2.5
 140.   *    2.5    2.5    2.5    2.5    2.5    2.5    2.5    2.5
2.5    2.5    2.5    2.5    2.5    2.5    2.5    2.5    2.5
2.5    2.5    2.5
 150.   *    2.5    2.5    2.5    2.5    2.5    2.5    2.5    2.5
2.5    2.5    2.5    2.5    2.5    2.5    2.5    2.5    2.5
2.5    2.5    2.5
 160.   *    2.5    2.5    2.5    2.5    2.5    2.5    2.5    2.5
2.5    2.5    2.5    2.5    2.5    2.5    2.5    2.5    2.5
2.5    2.5    2.5
 170.   *    2.5    2.5    2.5    2.5    2.5    2.5    2.5    2.5
2.5    2.5    2.5    2.5    2.5    2.5    2.5    2.5    2.5
2.5    2.5    2.5
 180.   *    2.5    2.5    2.5    2.5    2.5    2.5    2.5    2.5
2.5    2.5    2.5    2.5    2.5    2.5    2.5    2.5    2.5
2.5    2.5    2.5
 190.   *    2.5    2.5    2.5    2.5    2.5    2.5    2.5    2.5
2.5    2.5    2.5    2.5    2.5    2.5    2.5    2.5    2.5
2.5    2.5    2.5
 200.   *    2.5    2.5    2.5    2.5    2.5    2.5    2.5    2.5
2.5    2.5    2.5    2.5    2.5    2.5    2.5    2.5    2.5
2.5    2.5    2.5
 210.   *    2.5    2.5    2.5    2.5    2.5    2.5    2.5    2.5
2.5    2.5    2.5    2.5    2.5    2.5    2.5    2.5    2.5
2.5    2.5    2.5
 220.   *    2.5    2.5    2.5    2.5    2.5    2.5    2.5    2.5
2.5    2.5    2.5    2.5    2.5    2.5    2.5    2.5    2.5
2.5    2.5    2.5
 230.   *    2.5    2.5    2.5    2.5    2.5    2.5    2.5    2.5
2.5    2.5    2.5    2.5    2.5    2.5    2.5    2.5    2.5
2.5    2.5    2.5
 240.   *    2.5    2.5    2.5    2.5    2.5    2.5    2.5    2.5
2.5    2.5    2.5    2.5    2.5    2.5    2.5    2.5    2.5
2.5    2.5    2.5
 250.   *    2.5    2.5    2.5    2.5    2.5    2.5    2.5    2.5
2.5    2.5    2.5    2.5    2.5    2.5    2.5    2.5    2.5
2.5    2.5    2.5
 260.   *    2.5    2.5    2.5    2.5    2.5    2.5    2.5    2.5
2.5    2.5    2.5    2.5    2.5    2.5    2.5    2.5    2.5
2.5    2.5    2.5
 270.   *    2.5    2.5    2.5    2.5    2.5    2.5    2.5    2.5
```

```
2.5    2.5    2.5    2.5    2.5    2.5    2.5    2.5    2.5
2.5    2.5    2.5
 280.  *    2.5    2.5    2.5    2.5    2.5    2.5    2.5    2.5
2.5    2.5    2.5    2.5    2.5    2.5    2.5    2.5    2.5
2.5    2.5    2.5
 290.  *    2.5    2.5    2.5    2.5    2.5    2.5    2.5    2.5
2.5    2.5    2.5    2.5    2.5    2.7    2.5    2.5    2.5
2.5    2.5    2.5
 300.  *    2.5    2.5    2.5    2.5    2.5    2.5    2.5    2.5
2.5    2.5    2.5    2.7    2.7    2.7    2.5    2.5    2.5
2.5    2.5    2.5
 310.  *    2.5    2.5    2.5    2.5    2.5    2.5    2.5    2.5
2.5    2.7    2.7    2.7    2.7    2.7    2.5    2.5    2.5
2.5    2.5    2.5
 320.  *    2.5    2.5    2.5    2.5    2.5    2.5    2.5    2.5
2.5    2.7    2.7    2.7    2.7    2.7    2.5    2.5    2.5
2.5    2.5    2.5
 330.  *    2.5    2.5    2.5    2.5    2.5    2.5    2.5    2.5
2.7    2.7    2.7    2.7    2.7    2.7    2.5    2.5    2.5
2.5    2.5    2.5
 340.  *    2.5    2.5    2.5    2.5    2.5    2.5    2.5    2.5
2.7    2.7    2.7    2.7    2.7    2.7    2.5    2.5    2.5
2.5    2.5    2.5
 350.  *    2.5    2.5    2.5    2.5    2.5    2.5    2.5    2.5
2.7    2.7    2.7    2.7    2.7    2.7    2.5    2.5    2.5
2.5    2.5    2.5
 360.  *    2.5    2.5    2.5    2.5    2.5    2.5    2.5    2.5
2.7    2.7    2.7    2.7    2.7    2.7    2.5    2.5    2.5
2.5    2.5    2.5
 ------
*-------------------------------------------------------------------
-------------------------------------------------------------------
-----------
 MAX   *    2.8    2.8    2.8    2.8    2.8    2.8    2.8    2.8
2.8    2.8    2.8    2.8    2.8    2.8    2.8    2.8    2.8
2.8    2.8    2.7
 DEGR. *     40     40     60     60     60     60     30     30
30     30     30     30     30     30     30     30     30     30
30     20
```

MODEL RESULTS

REMARKS : In search of the angle corresponding to the maximum concentration, only the first angle, of the angles with same maximum concentrations, is indicated as maximum.

WIND ANGLE RANGE: .-360.

WIND ANGLE (DEGR)	*	CONCENTRATION (PPM) REC761	REC762	REC763	REC764	REC765	REC766	REC767	REC768	REC769	REC770	REC771	REC772	REC773	REC774	REC775	REC776	REC777	REC778	REC779	REC780
.	*	2.5	2.5	2.5	2.5	2.5	2.5	2.5	2.5	2.5	2.7	2.7	2.7	2.7	2.7	2.7	2.5	2.5	2.5	2.5	2.5
10.	*	2.5	2.5	2.5	2.5	2.5	2.5	2.5	2.5	2.5	2.7	2.7	2.7	2.7	2.7	2.7	2.5	2.5	2.5	2.5	2.5
20.	*	2.7	2.7	2.7	2.7	2.7	2.7	2.5	2.7	2.7	2.8	2.8	2.8	2.8	2.8	2.7	2.7	2.7	2.7	2.7	2.7
30.	*	2.7	2.7	2.7	2.7	2.7	2.7	2.7	2.8	2.8	2.8	2.8	2.8	2.8	2.8	2.8	2.7	2.7	2.8	2.8	2.8
40.	*	2.7	2.7	2.7	2.8	2.8	2.7	2.7	2.7	2.8	2.8	2.8	2.8	2.8	2.8	2.8	2.7	2.7	2.7	2.7	2.7
50.	*	2.7	2.7	2.7	2.7	2.7	2.5	2.7	2.7	2.8	2.8	2.8	2.8	2.8	2.8	2.8	2.7	2.7	2.7	2.7	2.7
60.	*	2.7	2.8	2.8	2.8	2.8	2.8	2.8	2.8	2.8	2.7	2.8	2.8	2.8	3.	2.8	2.7	2.7	2.7	2.7	2.7
70.	*	2.7	2.7	2.7	2.7	2.7	2.8	2.8	2.8	2.8	2.8	2.8	2.8	2.8	2.8	2.8	2.7	2.7	2.7	2.7	2.7
80.	*	2.7	2.7	2.7	2.7	2.7	2.7	2.7	2.7	2.7	2.7	2.8	2.8	2.8	3.	3.	2.7	2.7	2.7	2.7	2.7
90.	*	2.7	2.7	2.7	2.7	2.7	2.7	2.7	2.7	2.7	2.7	2.7	2.7	2.7	2.7	2.7	2.5	2.5	2.7	2.7	2.7

```
 100.   *    2.7    2.7    2.7    2.7    2.7    2.7    2.7    2.7
2.7    2.7    2.7    2.7    2.7    2.7    2.7    2.5    2.5
2.5    2.5    2.5
 110.   *    2.5    2.5    2.5    2.7    2.7    2.7    2.7    2.7
2.7    2.7    2.7    2.7    2.7    2.7    2.7    2.5    2.5
2.5    2.5    2.5
 120.   *    2.5    2.5    2.5    2.5    2.5    2.5    2.5    2.7
2.7    2.7    2.7    2.7    2.7    2.7    2.7    2.5    2.5
2.5    2.5    2.5
 130.   *    2.5    2.5    2.5    2.5    2.5    2.5    2.5    2.5
2.5    2.5    2.5    2.5    2.7    2.7    2.7    2.5    2.5
2.5    2.5    2.5
 140.   *    2.5    2.5    2.5    2.5    2.5    2.5    2.5    2.5
2.5    2.5    2.5    2.5    2.5    2.5    2.5    2.5    2.5
2.5    2.5    2.5
 150.   *    2.5    2.5    2.5    2.5    2.5    2.5    2.5    2.5
2.5    2.5    2.5    2.5    2.5    2.5    2.5    2.5    2.5
2.5    2.5    2.5
 160.   *    2.5    2.5    2.5    2.5    2.5    2.5    2.5    2.5
2.5    2.5    2.5    2.5    2.5    2.5    2.5    2.5    2.5
2.5    2.5    2.5
 170.   *    2.5    2.5    2.5    2.5    2.5    2.5    2.5    2.5
2.5    2.5    2.5    2.5    2.5    2.5    2.5    2.5    2.5
2.5    2.5    2.5
 180.   *    2.5    2.5    2.5    2.5    2.5    2.5    2.5    2.5
2.5    2.5    2.5    2.5    2.5    2.5    2.5    2.5    2.5
2.5    2.5    2.5
 190.   *    2.5    2.5    2.5    2.5    2.5    2.5    2.5    2.5
2.5    2.5    2.5    2.5    2.5    2.5    2.5    2.5    2.5
2.5    2.5    2.5
 200.   *    2.5    2.5    2.5    2.5    2.5    2.5    2.5    2.5
2.5    2.5    2.5    2.5    2.5    2.5    2.5    2.5    2.5
2.5    2.5    2.5
 210.   *    2.5    2.5    2.5    2.5    2.5    2.5    2.5    2.5
2.5    2.5    2.5    2.5    2.5    2.5    2.5    2.5    2.5
2.5    2.5    2.5
 220.   *    2.5    2.5    2.5    2.5    2.5    2.5    2.5    2.5
2.5    2.5    2.5    2.5    2.5    2.5    2.5    2.5    2.5
2.5    2.5    2.5
 230.   *    2.5    2.5    2.5    2.5    2.5    2.5    2.5    2.5
2.5    2.5    2.5    2.5    2.5    2.5    2.5    2.5    2.5
2.5    2.5    2.5
 240.   *    2.5    2.5    2.5    2.5    2.5    2.5    2.5    2.5
2.5    2.5    2.5    2.5    2.5    2.5    2.5    2.5    2.5
2.5    2.5    2.5
 250.   *    2.5    2.5    2.5    2.5    2.5    2.5    2.5    2.5
2.5    2.5    2.5    2.5    2.5    2.5    2.5    2.5    2.5
2.5    2.5    2.5
 260.   *    2.5    2.5    2.5    2.5    2.5    2.5    2.5    2.5
2.5    2.5    2.5    2.5    2.5    2.5    2.5    2.5    2.5
2.5    2.5    2.5
 270.   *    2.5    2.5    2.5    2.5    2.5    2.5    2.5    2.5
```

```
2.5    2.5    2.5    2.5    2.5    2.5    2.5    2.5    2.5
2.5    2.5    2.5
 280.  *    2.5    2.5    2.5    2.5    2.5    2.5    2.5    2.5
2.5    2.5    2.5    2.5    2.5    2.5    2.5    2.5    2.5
2.5    2.5    2.5
 290.  *    2.5    2.5    2.5    2.5    2.5    2.5    2.5    2.5
2.5    2.5    2.5    2.5    2.5    2.5    2.7    2.5    2.5
2.5    2.5    2.5
 300.  *    2.5    2.5    2.5    2.5    2.5    2.5    2.5    2.5
2.5    2.5    2.5    2.5    2.7    2.7    2.7    2.5    2.5
2.5    2.5    2.5
 310.  *    2.5    2.5    2.5    2.5    2.5    2.5    2.5    2.5
2.5    2.5    2.7    2.7    2.7    2.7    2.7    2.5    2.5
2.5    2.5    2.5
 320.  *    2.5    2.5    2.5    2.5    2.5    2.5    2.5    2.5
2.5    2.5    2.7    2.7    2.7    2.7    2.7    2.5    2.5
2.5    2.5    2.5
 330.  *    2.5    2.5    2.5    2.5    2.5    2.5    2.5    2.5
2.5    2.7    2.7    2.7    2.7    2.7    2.7    2.5    2.5
2.5    2.5    2.5
 340.  *    2.5    2.5    2.5    2.5    2.5    2.5    2.5    2.5
2.5    2.7    2.7    2.7    2.7    2.7    2.7    2.5    2.5
2.5    2.5    2.5
 350.  *    2.5    2.5    2.5    2.5    2.5    2.5    2.5    2.5
2.5    2.7    2.7    2.7    2.7    2.7    2.7    2.5    2.5
2.5    2.5    2.5
 360.  *    2.5    2.5    2.5    2.5    2.5    2.5    2.5    2.5
2.5    2.7    2.7    2.7    2.7    2.7    2.7    2.5    2.5
2.5    2.5    2.5
 ------
*-------------------------------------------------------------------
-------------------------------------------------------------------
-----------
 MAX   *    2.7    2.8    2.8    2.8    2.8    2.8    2.8    2.8
2.8    2.8    2.8    2.8    2.8     3.     3.    2.7    2.7
2.8    2.8    2.8
 DEGR. *     20     60     60     40     40     60     60     30
30     20     20     20     20     60     80     20     20     30
30     30
```

MODEL RESULTS

REMARKS : In search of the angle corresponding to the maximum concentration, only the first angle, of the angles with same maximum concentrations, is indicated as maximum.

WIND ANGLE RANGE: .-360.

WIND ANGLE (DEGR)	*	CONCENTRATION (PPM) REC781	REC782	REC783	REC784	REC785	REC786	REC787	REC788	REC789	REC790	REC791	REC792	REC793	REC794	REC795	REC796	REC797	REC798	REC799	REC800
.	*	2.5	2.5	2.5	2.5	2.5	2.5	2.5	2.5	2.5	2.5	2.7	2.7	2.7	2.7	2.7	2.7	2.5	2.5	2.5	2.5
10.	*	2.5	2.5	2.5	2.5	2.5	2.5	2.5	2.5	2.5	2.5	2.7	2.7	2.7	2.7	2.7	2.7	2.5	2.5	2.5	2.5
20.	*	2.7	2.7	2.7	2.7	2.7	2.7	2.7	2.7	2.8	2.8	2.8	2.8	2.8	2.8	2.8	2.8	2.8	2.8	2.8	2.8
30.	*	2.8	2.8	2.8	2.8	2.7	2.7	2.7	2.7	2.8	2.8	2.8	2.8	2.8	2.8	2.8	2.8	2.8	2.8	2.8	2.8
40.	*	2.7	2.8	2.8	2.7	2.7	2.8	2.8	2.8	2.8	2.8	2.8	2.8	2.8	2.8	2.8	2.8	2.7	2.7	2.7	2.7
50.	*	2.7	2.7	2.7	2.7	2.7	2.7	2.7	2.8	2.7	2.7	2.8	2.8	3.	2.8	2.8	3.	2.7	2.7	2.7	2.7
60.	*	2.7	2.7	2.8	2.8	2.8	2.8	2.8	2.8	2.8	2.8	2.8	2.8	2.8	2.8	3.	3.	2.7	2.7	2.7	2.7
70.	*	2.7	2.7	2.7	2.7	2.7	2.7	2.8	2.8	2.8	2.8	2.8	2.8	2.8	2.8	2.8	2.8	2.7	2.7	2.7	2.7
80.	*	2.7	2.7	2.7	2.7	2.7	2.7	2.7	2.7	2.7	2.7	2.7	2.8	2.8	2.8	2.8	3.	2.7	2.7	2.7	2.7
90.	*	2.7	2.7	2.7	2.7	2.7	2.7	2.7	2.7	2.7	2.7	2.7	2.7	2.7	2.7	2.7	2.7	2.5	2.5	2.7	2.7

```
 100.   *    2.7    2.7    2.7    2.7    2.7    2.7    2.7    2.7
2.7    2.7    2.7    2.7    2.7    2.7    2.7    2.7    2.5
2.5    2.5    2.5
 110.   *    2.5    2.5    2.5    2.7    2.7    2.7    2.7    2.7
2.7    2.7    2.7    2.7    2.7    2.7    2.7    2.7    2.5
2.5    2.5    2.5
 120.   *    2.5    2.5    2.5    2.5    2.5    2.5    2.5    2.7
2.7    2.7    2.7    2.7    2.7    2.7    2.7    2.7    2.5
2.5    2.5    2.5
 130.   *    2.5    2.5    2.5    2.5    2.5    2.5    2.5    2.5
2.5    2.5    2.5    2.7    2.7    2.7    2.7    2.7    2.5
2.5    2.5    2.5
 140.   *    2.5    2.5    2.5    2.5    2.5    2.5    2.5    2.5
2.5    2.5    2.5    2.5    2.5    2.5    2.5    2.5    2.5
2.5    2.5    2.5
 150.   *    2.5    2.5    2.5    2.5    2.5    2.5    2.5    2.5
2.5    2.5    2.5    2.5    2.5    2.5    2.5    2.5    2.5
2.5    2.5    2.5
 160.   *    2.5    2.5    2.5    2.5    2.5    2.5    2.5    2.5
2.5    2.5    2.5    2.5    2.5    2.5    2.5    2.5    2.5
2.5    2.5    2.5
 170.   *    2.5    2.5    2.5    2.5    2.5    2.5    2.5    2.5
2.5    2.5    2.5    2.5    2.5    2.5    2.5    2.5    2.5
2.5    2.5    2.5
 180.   *    2.5    2.5    2.5    2.5    2.5    2.5    2.5    2.5
2.5    2.5    2.5    2.5    2.5    2.5    2.5    2.5    2.5
2.5    2.5    2.5
 190.   *    2.5    2.5    2.5    2.5    2.5    2.5    2.5    2.5
2.5    2.5    2.5    2.5    2.5    2.5    2.5    2.5    2.5
2.5    2.5    2.5
 200.   *    2.5    2.5    2.5    2.5    2.5    2.5    2.5    2.5
2.5    2.5    2.5    2.5    2.5    2.5    2.5    2.5    2.5
2.5    2.5    2.5
 210.   *    2.5    2.5    2.5    2.5    2.5    2.5    2.5    2.5
2.5    2.5    2.5    2.5    2.5    2.5    2.5    2.5    2.5
2.5    2.5    2.5
 220.   *    2.5    2.5    2.5    2.5    2.5    2.5    2.5    2.5
2.5    2.5    2.5    2.5    2.5    2.5    2.5    2.5    2.5
2.5    2.5    2.5
 230.   *    2.5    2.5    2.5    2.5    2.5    2.5    2.5    2.5
2.5    2.5    2.5    2.5    2.5    2.5    2.5    2.5    2.5
2.5    2.5    2.5
 240.   *    2.5    2.5    2.5    2.5    2.5    2.5    2.5    2.5
2.5    2.5    2.5    2.5    2.5    2.5    2.5    2.5    2.5
2.5    2.5    2.5
 250.   *    2.5    2.5    2.5    2.5    2.5    2.5    2.5    2.5
2.5    2.5    2.5    2.5    2.5    2.5    2.5    2.5    2.5
2.5    2.5    2.5
 260.   *    2.5    2.5    2.5    2.5    2.5    2.5    2.5    2.5
2.5    2.5    2.5    2.5    2.5    2.5    2.5    2.5    2.5
2.5    2.5    2.5
 270.   *    2.5    2.5    2.5    2.5    2.5    2.5    2.5    2.5
```

```
2.5    2.5    2.5    2.5    2.5    2.5    2.5    2.5    2.5
2.5    2.5    2.5
 280.  *    2.5    2.5    2.5    2.5    2.5    2.5    2.5    2.5
2.5    2.5    2.5    2.5    2.5    2.5    2.5    2.5    2.5
2.5    2.5    2.5
 290.  *    2.5    2.5    2.5    2.5    2.5    2.5    2.5    2.5
2.5    2.5    2.5    2.5    2.5    2.5    2.7    2.7    2.5
2.5    2.5    2.5
 300.  *    2.5    2.5    2.5    2.5    2.5    2.5    2.5    2.5
2.5    2.5    2.5    2.5    2.7    2.7    2.7    2.7    2.5
2.5    2.5    2.5
 310.  *    2.5    2.5    2.5    2.5    2.5    2.5    2.5    2.5
2.5    2.5    2.5    2.7    2.7    2.7    2.7    2.7    2.5
2.5    2.5    2.5
 320.  *    2.5    2.5    2.5    2.5    2.5    2.5    2.5    2.5
2.5    2.5    2.7    2.7    2.7    2.7    2.7    2.7    2.5
2.5    2.5    2.5
 330.  *    2.5    2.5    2.5    2.5    2.5    2.5    2.5    2.5
2.5    2.5    2.7    2.7    2.7    2.7    2.7    2.7    2.5
2.5    2.5    2.5
 340.  *    2.5    2.5    2.5    2.5    2.5    2.5    2.5    2.5
2.5    2.5    2.7    2.7    2.7    2.7    2.7    2.7    2.5
2.5    2.5    2.5
 350.  *    2.5    2.5    2.5    2.5    2.5    2.5    2.5    2.5
2.5    2.5    2.7    2.7    2.7    2.7    2.7    2.7    2.5
2.5    2.5    2.5
 360.  *    2.5    2.5    2.5    2.5    2.5    2.5    2.5    2.5
2.5    2.5    2.7    2.7    2.7    2.7    2.7    2.7    2.5
2.5    2.5    2.5
 ------
*-------------------------------------------------------------------
-------------------------------------------------------------------
-----------
 MAX   *    2.8    2.8    2.8    2.8    2.8    2.8    2.8    2.8
2.8    2.8    2.8    2.8     3.    2.8     3.     3.    2.8
2.8    2.8    2.8
 DEGR. *     30     30     30     30     60     40     40     40
20     20     20     20     50     20     60     50     20     20
20     20
```

MODEL RESULTS

REMARKS : In search of the angle corresponding to the maximum concentration, only the first angle, of the angles with same maximum concentrations, is indicated as maximum.

WIND ANGLE RANGE: .-360.

WIND ANGLE (DEGR)	*	CONCENTRATION (PPM) REC801	REC802	REC803	REC804	REC805	REC806	REC807	REC808
		REC809	REC810	REC811	REC812	REC813	REC814	REC815	REC816	REC817
		REC818	REC819	REC820						

.	*	2.5	2.5	2.5	2.5	2.5	2.5	2.5	2.5
		2.5	2.5	2.5	2.7	2.7	2.7	2.7	2.7	2.7
		2.5	2.5	2.5						
10.	*	2.5	2.5	2.5	2.5	2.5	2.5	2.5	2.5
		2.5	2.7	2.5	2.7	2.7	2.7	2.7	2.7	2.7
		2.7	2.7	2.7						
20.	*	2.7	2.7	2.7	2.7	2.7	2.7	2.7	2.7
		2.7	2.8	2.8	2.8	2.8	2.8	2.8	2.8	2.8
		2.8	2.8	2.8						
30.	*	2.8	2.8	2.8	2.8	2.8	2.8	2.8	2.8
		2.7	2.8	2.8	2.8	2.8	2.8	3.	3.	
		2.8	2.8	2.8						
40.	*	2.7	2.7	2.7	2.7	2.8	2.8	2.7	2.8
		2.8	2.8	2.8	2.8	2.8	2.8	3.	3.	
		2.7	2.7	2.7						
50.	*	2.7	2.7	2.8	2.8	2.8	2.8	2.8	2.8
		2.7	2.8	2.8	2.7	2.8	2.8	3.	3.	3.
		2.7	2.7	2.7						
60.	*	2.7	2.7	2.7	2.8	2.8	2.8	2.8	2.8
		2.8	2.8	2.8	2.8	2.8	2.8	3.	2.8	3.
		2.7	2.7	2.7						
70.	*	2.7	2.7	2.7	2.7	2.7	2.7	2.7	2.8
		2.8	2.8	2.8	2.8	2.8	2.8	2.8	2.8	2.8
		2.7	2.7	2.7						
80.	*	2.7	2.7	2.7	2.7	2.7	2.7	2.7	2.7
		2.7	2.7	2.7	2.7	2.8	2.8	2.8	2.8	3.
		2.7	2.7	2.7						
90.	*	2.7	2.7	2.7	2.7	2.7	2.7	2.7	2.7
		2.7	2.7	2.7	2.7	2.7	2.7	2.7	2.7	2.7
		2.5	2.7	2.7						

```
 100.   *    2.7    2.7    2.7    2.7    2.7    2.7    2.7    2.7
2.7    2.7    2.7    2.7    2.7    2.7    2.7    2.7    2.7
2.5    2.5    2.5
 110.   *    2.5    2.5    2.5    2.7    2.7    2.7    2.7    2.7
2.7    2.7    2.7    2.7    2.7    2.7    2.7    2.7    2.7
2.5    2.5    2.5
 120.   *    2.5    2.5    2.5    2.5    2.5    2.5    2.7    2.7
2.7    2.7    2.7    2.7    2.7    2.7    2.7    2.7    2.7
2.5    2.5    2.5
 130.   *    2.5    2.5    2.5    2.5    2.5    2.5    2.5    2.5
2.5    2.5    2.7    2.7    2.7    2.7    2.7    2.7    2.7
2.5    2.5    2.5
 140.   *    2.5    2.5    2.5    2.5    2.5    2.5    2.5    2.5
2.5    2.5    2.5    2.5    2.5    2.5    2.7    2.7    2.7
2.5    2.5    2.5
 150.   *    2.5    2.5    2.5    2.5    2.5    2.5    2.5    2.5
2.5    2.5    2.5    2.5    2.5    2.5    2.5    2.5    2.5
2.5    2.5    2.5
 160.   *    2.5    2.5    2.5    2.5    2.5    2.5    2.5    2.5
2.5    2.5    2.5    2.5    2.5    2.5    2.5    2.5    2.5
2.5    2.5    2.5
 170.   *    2.5    2.5    2.5    2.5    2.5    2.5    2.5    2.5
2.5    2.5    2.5    2.5    2.5    2.5    2.5    2.5    2.5
2.5    2.5    2.5
 180.   *    2.5    2.5    2.5    2.5    2.5    2.5    2.5    2.5
2.5    2.5    2.5    2.5    2.5    2.5    2.5    2.5    2.5
2.5    2.5    2.5
 190.   *    2.5    2.5    2.5    2.5    2.5    2.5    2.5    2.5
2.5    2.5    2.5    2.5    2.5    2.5    2.5    2.5    2.5
2.5    2.5    2.5
 200.   *    2.5    2.5    2.5    2.5    2.5    2.5    2.5    2.5
2.5    2.5    2.5    2.5    2.5    2.5    2.5    2.5    2.5
2.5    2.5    2.5
 210.   *    2.5    2.5    2.5    2.5    2.5    2.5    2.5    2.5
2.5    2.5    2.5    2.5    2.5    2.5    2.5    2.5    2.5
2.5    2.5    2.5
 220.   *    2.5    2.5    2.5    2.5    2.5    2.5    2.5    2.5
2.5    2.5    2.5    2.5    2.5    2.5    2.5    2.5    2.5
2.5    2.5    2.5
 230.   *    2.5    2.5    2.5    2.5    2.5    2.5    2.5    2.5
2.5    2.5    2.5    2.5    2.5    2.5    2.5    2.5    2.5
2.5    2.5    2.5
 240.   *    2.5    2.5    2.5    2.5    2.5    2.5    2.5    2.5
2.5    2.5    2.5    2.5    2.5    2.5    2.5    2.5    2.5
2.5    2.5    2.5
 250.   *    2.5    2.5    2.5    2.5    2.5    2.5    2.5    2.5
2.5    2.5    2.5    2.5    2.5    2.5    2.5    2.5    2.5
2.5    2.5    2.5
 260.   *    2.5    2.5    2.5    2.5    2.5    2.5    2.5    2.5
2.5    2.5    2.5    2.5    2.5    2.5    2.5    2.5    2.5
2.5    2.5    2.5
 270.   *    2.5    2.5    2.5    2.5    2.5    2.5    2.5    2.5
```

```
2.5    2.5    2.5    2.5    2.5    2.5    2.5    2.5    2.5
2.5    2.5    2.5
 280.  *    2.5    2.5    2.5    2.5    2.5    2.5    2.5    2.5
2.5    2.5    2.5    2.5    2.5    2.5    2.5    2.5    2.5
2.5    2.5    2.5
 290.  *    2.5    2.5    2.5    2.5    2.5    2.5    2.5    2.5
2.5    2.5    2.5    2.5    2.5    2.5    2.5    2.7    2.7
2.5    2.5    2.5
 300.  *    2.5    2.5    2.5    2.5    2.5    2.5    2.5    2.5
2.5    2.5    2.5    2.5    2.5    2.7    2.7    2.7    2.7
2.5    2.5    2.5
 310.  *    2.5    2.5    2.5    2.5    2.5    2.5    2.5    2.5
2.5    2.5    2.5    2.7    2.7    2.7    2.7    2.7    2.7
2.5    2.5    2.5
 320.  *    2.5    2.5    2.5    2.5    2.5    2.5    2.5    2.5
2.5    2.5    2.5    2.7    2.7    2.7    2.7    2.7    2.7
2.5    2.5    2.5
 330.  *    2.5    2.5    2.5    2.5    2.5    2.5    2.5    2.5
2.5    2.5    2.5    2.7    2.7    2.7    2.7    2.7    2.7
2.5    2.5    2.5
 340.  *    2.5    2.5    2.5    2.5    2.5    2.5    2.5    2.5
2.5    2.5    2.5    2.7    2.7    2.7    2.7    2.7    2.7
2.5    2.5    2.5
 350.  *    2.5    2.5    2.5    2.5    2.5    2.5    2.5    2.5
2.5    2.5    2.5    2.7    2.7    2.7    2.7    2.7    2.7
2.5    2.5    2.5
 360.  *    2.5    2.5    2.5    2.5    2.5    2.5    2.5    2.5
2.5    2.5    2.5    2.7    2.7    2.7    2.7    2.7    2.7
2.5    2.5    2.5
 ------
*-------------------------------------------------------------------
-------------------------------------------------------------------
-----------
 MAX   *    2.8    2.8    2.8    2.8    2.8    2.8    2.8    2.8
2.8    2.8    2.8    2.8    2.8    2.8     3.     3.     3.
2.8    2.8    2.8
 DEGR. *     30     30     30     30     30     30     30     30
40     20     20     20     20     20     50     30     30     20
20     20
```

MODEL RESULTS

REMARKS : In search of the angle corresponding to
the maximum concentration, only the first
angle, of the angles with same maximum
concentrations, is indicated as maximum.

WIND ANGLE RANGE: .-360.

WIND ANGLE (DEGR)	*	CONCENTRATION (PPM) REC821	REC822	REC823	REC824	REC825	REC826	REC827	REC828	REC829	REC830	REC831	REC832	REC833	REC834	REC835	REC836	REC837	REC838	REC839	REC840
.	*	2.5	2.5	2.5	2.5	2.5	2.5	2.5	2.5	2.5	2.5	2.5	2.5	2.7	2.7	2.7	2.7	2.7	2.7	2.5	2.5
10.	*	2.7	2.7	2.7	2.7	2.5	2.5	2.5	2.5	2.5	2.5	2.7	2.7	2.8	2.8	2.8	2.8	2.8	2.8	2.8	2.8
20.	*	2.8	2.8	2.8	2.8	2.8	2.7	2.7	2.7	2.7	2.7	2.8	2.8	2.8	2.8	2.8	2.8	3.	3.	2.8	2.8
30.	*	2.8	2.8	2.8	2.8	2.8	2.8	2.8	2.8	2.8	2.8	2.8	2.8	2.8	2.8	2.8	2.8	3.	3.	2.8	2.8
40.	*	2.7	2.7	2.7	2.7	2.7	2.7	2.8	2.8	2.8	2.8	2.8	2.8	2.8	3.	2.8	3.	3.	2.8	2.8	
50.	*	2.7	2.7	2.8	2.8	2.8	2.8	2.8	2.8	2.8	2.8	2.8	2.8	2.8	2.8	3.	3.	3.	2.8	2.8	
60.	*	2.7	2.7	2.7	2.7	2.8	2.8	2.8	2.8	2.8	2.8	2.8	2.8	2.8	2.8	2.8	2.8	3.	3.	2.7	2.7
70.	*	2.7	2.7	2.7	2.7	2.7	2.7	2.7	2.7	2.8	2.8	2.8	2.8	2.8	2.8	2.8	2.8	3.	2.8	2.7	2.7
80.	*	2.7	2.7	2.7	2.7	2.7	2.7	2.7	2.7	2.7	2.7	2.7	2.7	2.8	2.8	2.8	2.8	3.	2.7	2.7	
90.	*	2.7	2.7	2.7	2.7	2.7	2.7	2.7	2.7	2.7	2.7	2.7	2.7	2.7	2.7	2.7	2.7	2.8	2.5	2.7	

```
 100.   *    2.5    2.7    2.7    2.7    2.7    2.7    2.7    2.7
2.7    2.7    2.7    2.7    2.7    2.7    2.7    2.7    2.7
2.7    2.5    2.5
 110.   *    2.5    2.5    2.5    2.7    2.7    2.7    2.7    2.7
2.7    2.7    2.7    2.7    2.7    2.7    2.7    2.7    2.7
2.7    2.5    2.5
 120.   *    2.5    2.5    2.5    2.5    2.5    2.5    2.7    2.7
2.7    2.7    2.7    2.7    2.7    2.7    2.7    2.7    2.7
2.7    2.5    2.5
 130.   *    2.5    2.5    2.5    2.5    2.5    2.5    2.5    2.5
2.5    2.7    2.7    2.7    2.7    2.7    2.7    2.7    2.7
2.7    2.5    2.5
 140.   *    2.5    2.5    2.5    2.5    2.5    2.5    2.5    2.5
2.5    2.5    2.5    2.5    2.5    2.7    2.7    2.7    2.7
2.7    2.5    2.5
 150.   *    2.5    2.5    2.5    2.5    2.5    2.5    2.5    2.5
2.5    2.5    2.5    2.5    2.5    2.5    2.5    2.5    2.5
2.5    2.5    2.5
 160.   *    2.5    2.5    2.5    2.5    2.5    2.5    2.5    2.5
2.5    2.5    2.5    2.5    2.5    2.5    2.5    2.5    2.5
2.5    2.5    2.5
 170.   *    2.5    2.5    2.5    2.5    2.5    2.5    2.5    2.5
2.5    2.5    2.5    2.5    2.5    2.5    2.5    2.5    2.5
2.5    2.5    2.5
 180.   *    2.5    2.5    2.5    2.5    2.5    2.5    2.5    2.5
2.5    2.5    2.5    2.5    2.5    2.5    2.5    2.5    2.5
2.5    2.5    2.5
 190.   *    2.5    2.5    2.5    2.5    2.5    2.5    2.5    2.5
2.5    2.5    2.5    2.5    2.5    2.5    2.5    2.5    2.5
2.5    2.5    2.5
 200.   *    2.5    2.5    2.5    2.5    2.5    2.5    2.5    2.5
2.5    2.5    2.5    2.5    2.5    2.5    2.5    2.5    2.5
2.5    2.5    2.5
 210.   *    2.5    2.5    2.5    2.5    2.5    2.5    2.5    2.5
2.5    2.5    2.5    2.5    2.5    2.5    2.5    2.5    2.5
2.5    2.5    2.5
 220.   *    2.5    2.5    2.5    2.5    2.5    2.5    2.5    2.5
2.5    2.5    2.5    2.5    2.5    2.5    2.5    2.5    2.5
2.5    2.5    2.5
 230.   *    2.5    2.5    2.5    2.5    2.5    2.5    2.5    2.5
2.5    2.5    2.5    2.5    2.5    2.5    2.5    2.5    2.5
2.5    2.5    2.5
 240.   *    2.5    2.5    2.5    2.5    2.5    2.5    2.5    2.5
2.5    2.5    2.5    2.5    2.5    2.5    2.5    2.5    2.5
2.5    2.5    2.5
 250.   *    2.5    2.5    2.5    2.5    2.5    2.5    2.5    2.5
2.5    2.5    2.5    2.5    2.5    2.5    2.5    2.5    2.5
2.5    2.5    2.5
 260.   *    2.5    2.5    2.5    2.5    2.5    2.5    2.5    2.5
2.5    2.5    2.5    2.5    2.5    2.5    2.5    2.5    2.5
2.5    2.5    2.5
 270.   *    2.5    2.5    2.5    2.5    2.5    2.5    2.5    2.5
```

```
2.5    2.5    2.5    2.5    2.5    2.5    2.5    2.5    2.5
2.5    2.5    2.5
 280.  *    2.5    2.5    2.5    2.5    2.5    2.5    2.5    2.5
2.5    2.5    2.5    2.5    2.5    2.5    2.5    2.5    2.5
2.5    2.5    2.5
 290.  *    2.5    2.5    2.5    2.5    2.5    2.5    2.5    2.5
2.5    2.5    2.5    2.5    2.5    2.5    2.5    2.5    2.7
2.7    2.5    2.5
 300.  *    2.5    2.5    2.5    2.5    2.5    2.5    2.5    2.5
2.5    2.5    2.5    2.5    2.5    2.5    2.7    2.7    2.7
2.7    2.5    2.5
 310.  *    2.5    2.5    2.5    2.5    2.5    2.5    2.5    2.5
2.5    2.5    2.5    2.5    2.7    2.7    2.7    2.7    2.7
2.7    2.5    2.5
 320.  *    2.5    2.5    2.5    2.5    2.5    2.5    2.5    2.5
2.5    2.5    2.5    2.5    2.7    2.7    2.7    2.7    2.7
2.7    2.5    2.5
 330.  *    2.5    2.5    2.5    2.5    2.5    2.5    2.5    2.5
2.5    2.5    2.5    2.5    2.7    2.7    2.7    2.7    2.7
2.7    2.5    2.5
 340.  *    2.5    2.5    2.5    2.5    2.5    2.5    2.5    2.5
2.5    2.5    2.5    2.5    2.7    2.7    2.7    2.7    2.7
2.7    2.5    2.5
 350.  *    2.5    2.5    2.5    2.5    2.5    2.5    2.5    2.5
2.5    2.5    2.5    2.5    2.7    2.7    2.7    2.7    2.7
2.7    2.5    2.5
 360.  *    2.5    2.5    2.5    2.5    2.5    2.5    2.5    2.5
2.5    2.5    2.5    2.5    2.7    2.7    2.7    2.7    2.7
2.7    2.5    2.5
 ------
*-------------------------------------------------------------------
-------------------------------------------------------------------
-----------
 MAX   *    2.8    2.8    2.8    2.8    2.8    2.8    2.8    2.8
2.8    2.8    2.8    2.8    2.8    2.8     3.     3.     3.
3.    2.8    2.8
 DEGR. *     20     20     20     20     20     30     30     30
30     30     20     20     10     10     40     50     20     20
10     10
```

MODEL RESULTS

REMARKS : In search of the angle corresponding to the maximum concentration, only the first angle, of the angles with same maximum concentrations, is indicated as maximum.

WIND ANGLE RANGE: .-360.

WIND ANGLE (DEGR)	* CONCENTRATION (PPM) * REC841	REC842	REC843	REC844	REC845	REC846	REC847	REC848	REC849	REC850	REC851	REC852	REC853	REC854	REC855	REC856	REC857	REC858	REC859	REC860
.	*	2.5	2.5	2.5	2.5	2.5	2.5	2.5	2.5	2.5	2.5	2.5	2.5	2.7	2.7	2.7	2.7	2.8	2.8	2.5
10.	*	2.8	2.8	2.7	2.7	2.7	2.7	2.7	2.7	2.7	2.7	2.7	2.8	2.8	2.8	2.8	2.8	2.8	2.8	2.8
20.	*	2.8	2.8	2.8	2.8	2.8	2.8	2.8	2.8	2.8	2.8	2.8	2.8	2.8	2.8	2.8	2.8	3.	3.	3.
30.	*	2.8	2.8	2.8	2.8	2.8	2.8	2.8	2.8	2.8	2.8	2.8	2.8	2.8	3.	3.	2.8	3.	3.	2.8
40.	*	2.8	2.8	2.8	2.8	2.8	2.7	2.7	2.7	2.8	2.8	2.8	2.8	2.8	2.8	2.8	3.	3.	3.	2.8
50.	*	2.8	2.8	2.8	2.8	2.8	2.8	2.8	2.8	2.8	2.8	2.8	2.8	2.8	2.8	3.	3.	3.	3.	2.8
60.	*	2.8	2.8	2.8	2.8	2.8	2.8	2.8	2.8	2.8	2.8	2.8	2.8	2.8	2.8	2.8	2.8	3.	3.	2.8
70.	*	2.7	2.7	2.7	2.7	2.7	2.7	2.7	2.7	2.7	2.7	2.8	2.8	2.8	2.8	2.8	2.8	3.	3.	2.7
80.	*	2.7	2.7	2.7	2.7	2.7	2.7	2.7	2.7	2.7	2.7	2.7	2.7	2.7	2.8	2.8	2.8	2.8	3.	2.7
90.	*	2.7	2.7	2.7	2.7	2.7	2.7	2.7	2.7	2.7	2.7	2.7	2.7	2.7	2.7	2.7	2.7	2.7	2.8	2.5

```
 100.   *    2.5    2.7    2.7    2.7    2.7    2.7    2.7    2.7
2.7    2.7    2.7    2.7    2.7    2.7    2.7    2.7    2.7
2.7    2.7    2.5
 110.   *    2.5    2.5    2.5    2.7    2.7    2.7    2.7    2.7
2.7    2.7    2.7    2.7    2.7    2.7    2.7    2.7    2.7
2.7    2.7    2.5
 120.   *    2.5    2.5    2.5    2.5    2.5    2.7    2.7    2.7
2.7    2.7    2.7    2.7    2.7    2.7    2.7    2.7    2.7
2.7    2.7    2.5
 130.   *    2.5    2.5    2.5    2.5    2.5    2.5    2.5    2.5
2.7    2.7    2.7    2.7    2.7    2.7    2.7    2.7    2.7
2.7    2.7    2.5
 140.   *    2.5    2.5    2.5    2.5    2.5    2.5    2.5    2.5
2.5    2.5    2.5    2.5    2.7    2.7    2.7    2.7    2.7
2.7    2.7    2.5
 150.   *    2.5    2.5    2.5    2.5    2.5    2.5    2.5    2.5
2.5    2.5    2.5    2.5    2.5    2.5    2.5    2.5    2.7
2.7    2.7    2.5
 160.   *    2.5    2.5    2.5    2.5    2.5    2.5    2.5    2.5
2.5    2.5    2.5    2.5    2.5    2.5    2.5    2.5    2.5
2.5    2.5    2.5
 170.   *    2.5    2.5    2.5    2.5    2.5    2.5    2.5    2.5
2.5    2.5    2.5    2.5    2.5    2.5    2.5    2.5    2.5
2.5    2.5    2.5
 180.   *    2.5    2.5    2.5    2.5    2.5    2.5    2.5    2.5
2.5    2.5    2.5    2.5    2.5    2.5    2.5    2.5    2.5
2.5    2.5    2.5
 190.   *    2.5    2.5    2.5    2.5    2.5    2.5    2.5    2.5
2.5    2.5    2.5    2.5    2.5    2.5    2.5    2.5    2.5
2.5    2.5    2.5
 200.   *    2.5    2.5    2.5    2.5    2.5    2.5    2.5    2.5
2.5    2.5    2.5    2.5    2.5    2.5    2.5    2.5    2.5
2.5    2.5    2.5
 210.   *    2.5    2.5    2.5    2.5    2.5    2.5    2.5    2.5
2.5    2.5    2.5    2.5    2.5    2.5    2.5    2.5    2.5
2.5    2.5    2.5
 220.   *    2.5    2.5    2.5    2.5    2.5    2.5    2.5    2.5
2.5    2.5    2.5    2.5    2.5    2.5    2.5    2.5    2.5
2.5    2.5    2.5
 230.   *    2.5    2.5    2.5    2.5    2.5    2.5    2.5    2.5
2.5    2.5    2.5    2.5    2.5    2.5    2.5    2.5    2.5
2.5    2.5    2.5
 240.   *    2.5    2.5    2.5    2.5    2.5    2.5    2.5    2.5
2.5    2.5    2.5    2.5    2.5    2.5    2.5    2.5    2.5
2.5    2.5    2.5
 250.   *    2.5    2.5    2.5    2.5    2.5    2.5    2.5    2.5
2.5    2.5    2.5    2.5    2.5    2.5    2.5    2.5    2.5
2.5    2.5    2.5
 260.   *    2.5    2.5    2.5    2.5    2.5    2.5    2.5    2.5
2.5    2.5    2.5    2.5    2.5    2.5    2.5    2.5    2.5
2.5    2.5    2.5
 270.   *    2.5    2.5    2.5    2.5    2.5    2.5    2.5    2.5
```

```
2.5    2.5    2.5    2.5    2.5    2.5    2.5    2.5    2.5
2.5    2.5    2.5
 280.  *    2.5    2.5    2.5    2.5    2.5    2.5    2.5    2.5
2.5    2.5    2.5    2.5    2.5    2.5    2.5    2.5    2.5
2.5    2.5    2.5
 290.  *    2.5    2.5    2.5    2.5    2.5    2.5    2.5    2.5
2.5    2.5    2.5    2.5    2.5    2.5    2.5    2.5    2.5
2.7    2.7    2.5
 300.  *    2.5    2.5    2.5    2.5    2.5    2.5    2.5    2.5
2.5    2.5    2.5    2.5    2.5    2.5    2.7    2.7    2.7
2.7    2.7    2.5
 310.  *    2.5    2.5    2.5    2.5    2.5    2.5    2.5    2.5
2.5    2.5    2.5    2.5    2.5    2.7    2.7    2.7    2.7
2.7    2.7    2.5
 320.  *    2.5    2.5    2.5    2.5    2.5    2.5    2.5    2.5
2.5    2.5    2.5    2.5    2.5    2.7    2.7    2.7    2.7
2.7    2.7    2.5
 330.  *    2.5    2.5    2.5    2.5    2.5    2.5    2.5    2.5
2.5    2.5    2.5    2.5    2.5    2.7    2.7    2.7    2.7
2.7    2.7    2.5
 340.  *    2.5    2.5    2.5    2.5    2.5    2.5    2.5    2.5
2.5    2.5    2.5    2.5    2.5    2.7    2.7    2.7    2.7
2.7    2.7    2.5
 350.  *    2.5    2.5    2.5    2.5    2.5    2.5    2.5    2.5
2.5    2.5    2.5    2.5    2.5    2.7    2.7    2.7    2.7
2.7    2.8    2.5
 360.  *    2.5    2.5    2.5    2.5    2.5    2.5    2.5    2.5
2.5    2.5    2.5    2.5    2.5    2.7    2.7    2.7    2.7
2.8    2.8    2.5
 ------
*-------------------------------------------------------------------
-------------------------------------------------------------------
-----------
 MAX   *    2.8    2.8    2.8    2.8    2.8    2.8    2.8    2.8
2.8    2.8    2.8    2.8    2.8    2.8     3.     3.     3.
3.     3.     3.
 DEGR. *     10     10     20     20     20     20     20     20
20     20     20     10     10     10     30     30     40     20
20     20
```

MODEL RESULTS

REMARKS : In search of the angle corresponding to the maximum concentration, only the first angle, of the angles with same maximum concentrations, is indicated as maximum.

WIND ANGLE RANGE: .-360.

WIND ANGLE (DEGR)	* CONCENTRATION (PPM) * REC861	REC862	REC863	REC864	REC865	REC866	REC867	REC868	REC869	REC870	REC871	REC872	REC873	REC874	REC875	REC876	REC877	REC878	REC879	REC880
.	*	2.5	2.5	2.5	2.5	2.5	2.5	2.5	2.5	2.5	2.5	2.5	2.7	2.7	2.8	2.8	2.8	2.8	2.8	2.8
10.	*	2.8	2.8	2.8	2.8	2.8	2.8	2.8	2.8	2.8	2.8	2.7	2.7	2.8	2.8	2.8	2.8	2.8	3.	3.
20.	*	3.	3.	3.	3.	2.8	2.8	2.8	2.8	2.8	2.8	2.8	2.8	2.8	2.8	3.	3.	3.	3.	3.
30.	*	2.8	2.8	2.8	2.8	2.8	2.8	2.8	2.8	3.	3.	3.	2.8	2.8	2.8	2.8	2.8	3.	3.	3.2
40.	*	2.8	2.8	2.8	2.8	2.8	2.8	2.8	2.8	2.8	2.8	2.8	2.8	2.8	2.8	3.	3.	3.	3.	3.
50.	*	2.8	2.8	2.8	2.8	2.8	2.8	2.8	2.8	2.8	2.8	2.8	2.8	2.8	2.8	2.8	3.	3.	3.	3.
60.	*	2.8	2.8	2.8	2.8	2.8	2.8	2.8	2.8	2.8	2.8	2.8	2.8	3.	3.	3.	3.	3.	3.	3.
70.	*	2.8	2.8	2.8	2.8	2.8	2.8	2.8	2.8	2.8	2.8	2.8	2.8	2.8	3.	3.	3.	3.	3.	3.
80.	*	2.7	2.7	2.8	2.8	2.8	2.8	2.8	2.8	2.8	2.8	2.8	2.8	2.8	2.8	2.8	2.8	3.	3.	3.
90.	*	2.7	2.7	2.8	2.8	2.8	2.8	2.8	2.8	2.8	2.8	2.8	2.8	2.8	2.8	2.8	2.8	2.8	2.8	2.8

```
 100.   *    2.5    2.5    2.7    2.7    2.8    2.8    2.8    2.8
2.8    2.8    2.8    2.8    2.8    2.8    2.8    2.8    2.8
2.8    2.8    2.8
 110.   *    2.5    2.5    2.5    2.7    2.7    2.7    2.8    2.8
2.8    2.8    2.8    2.8    2.8    2.8    2.8    2.8    2.8
2.8    2.8    2.8
 120.   *    2.5    2.5    2.5    2.5    2.5    2.7    2.7    2.7
2.8    2.8    2.8    2.8    2.8    2.8    2.8    2.8    2.8
2.8    2.8    2.8
 130.   *    2.5    2.5    2.5    2.5    2.5    2.5    2.5    2.7
2.7    2.8    2.8    2.8    2.8    2.8    2.8    2.8    2.8
2.8    2.8    2.8
 140.   *    2.5    2.5    2.5    2.5    2.5    2.5    2.5    2.5
2.5    2.5    2.7    2.8    2.8    2.8    2.8    2.8    2.8
2.8    2.8    2.8
 150.   *    2.5    2.5    2.5    2.5    2.5    2.5    2.5    2.5
2.5    2.5    2.5    2.5    2.5    2.5    2.7    2.7    2.8
2.8    2.8    2.8
 160.   *    2.5    2.5    2.5    2.5    2.5    2.5    2.5    2.5
2.5    2.5    2.5    2.5    2.5    2.5    2.5    2.5    2.5
2.5    2.5    2.5
 170.   *    2.5    2.5    2.5    2.5    2.5    2.5    2.5    2.5
2.5    2.5    2.5    2.5    2.5    2.5    2.5    2.5    2.5
2.5    2.5    2.5
 180.   *    2.5    2.5    2.5    2.5    2.5    2.5    2.5    2.5
2.5    2.5    2.5    2.5    2.5    2.5    2.5    2.5    2.5
2.5    2.5    2.5
 190.   *    2.5    2.5    2.5    2.5    2.5    2.5    2.5    2.5
2.5    2.5    2.5    2.5    2.5    2.5    2.5    2.5    2.5
2.5    2.5    2.5
 200.   *    2.5    2.5    2.5    2.5    2.5    2.5    2.5    2.5
2.5    2.5    2.5    2.5    2.5    2.5    2.5    2.5    2.5
2.5    2.5    2.5
 210.   *    2.5    2.5    2.5    2.5    2.5    2.5    2.5    2.5
2.5    2.5    2.5    2.5    2.5    2.5    2.5    2.5    2.5
2.5    2.5    2.5
 220.   *    2.5    2.5    2.5    2.5    2.5    2.5    2.5    2.5
2.5    2.5    2.5    2.5    2.5    2.5    2.5    2.5    2.5
2.5    2.5    2.5
 230.   *    2.5    2.5    2.5    2.5    2.5    2.5    2.5    2.5
2.5    2.5    2.5    2.5    2.5    2.5    2.5    2.5    2.5
2.5    2.5    2.5
 240.   *    2.5    2.5    2.5    2.5    2.5    2.5    2.5    2.5
2.5    2.5    2.5    2.5    2.5    2.5    2.5    2.5    2.5
2.5    2.5    2.5
 250.   *    2.5    2.5    2.5    2.5    2.5    2.5    2.5    2.5
2.5    2.5    2.5    2.5    2.5    2.5    2.5    2.5    2.5
2.5    2.5    2.5
 260.   *    2.5    2.5    2.5    2.5    2.5    2.5    2.5    2.5
2.5    2.5    2.5    2.5    2.5    2.5    2.5    2.5    2.5
2.5    2.5    2.5
 270.   *    2.5    2.5    2.5    2.5    2.5    2.5    2.5    2.5
```

```
2.5    2.5    2.5    2.5    2.5    2.5    2.5    2.5    2.5
2.5    2.5    2.5
 280.  *    2.5    2.5    2.5    2.5    2.5    2.5    2.5    2.5
2.5    2.5    2.5    2.5    2.5    2.5    2.5    2.5    2.5
2.5    2.5    2.5
 290.  *    2.5    2.5    2.5    2.5    2.5    2.5    2.5    2.5
2.5    2.5    2.5    2.5    2.5    2.5    2.5    2.5    2.5
2.7    2.7    2.7
 300.  *    2.5    2.5    2.5    2.5    2.5    2.5    2.5    2.5
2.5    2.5    2.5    2.5    2.5    2.5    2.5    2.7    2.7
2.7    2.7    2.7
 310.  *    2.5    2.5    2.5    2.5    2.5    2.5    2.5    2.5
2.5    2.5    2.5    2.5    2.5    2.7    2.7    2.7    2.7
2.7    2.7    2.7
 320.  *    2.5    2.5    2.5    2.5    2.5    2.5    2.5    2.5
2.5    2.5    2.5    2.5    2.5    2.5    2.7    2.7    2.7
2.7    2.7    2.7
 330.  *    2.5    2.5    2.5    2.5    2.5    2.5    2.5    2.5
2.5    2.5    2.5    2.5    2.5    2.5    2.7    2.7    2.7
2.7    2.7    2.8
 340.  *    2.5    2.5    2.5    2.5    2.5    2.5    2.5    2.5
2.5    2.5    2.5    2.5    2.5    2.5    2.7    2.7    2.7
2.7    2.7    2.8
 350.  *    2.5    2.5    2.5    2.5    2.5    2.5    2.5    2.5
2.5    2.5    2.5    2.5    2.5    2.5    2.7    2.7    2.7
2.7    2.8    2.8
 360.  *    2.5    2.5    2.5    2.5    2.5    2.5    2.5    2.5
2.5    2.5    2.5    2.5    2.7    2.7    2.8    2.8    2.8
2.8    2.8    2.8
 ------
*-------------------------------------------------------------------
-------------------------------------------------------------------
-----------
 MAX   *     3.     3.     3.     3.    2.8    2.8    2.8    2.8
3.     3.     3.    2.8     3.     3.     3.     3.     3.     3.
3.2    3.2
 DEGR. *     20     20     20     20     10     10     10     10
30     30     30     20     60     60     20     20     20     20
30     30
```

MODEL RESULTS

REMARKS : In search of the angle corresponding to the maximum concentration, only the first angle, of the angles with same maximum concentrations, is indicated as maximum.

WIND ANGLE RANGE: .-360.

WIND ANGLE (DEGR)	* CONCENTRATION (PPM) * REC881	REC882	REC883	REC884	REC885	REC886	REC887	REC888	REC889	REC890	REC891	REC892	REC893	REC894	REC895	REC896	REC897	REC898	REC899	REC900
.	* 2.7	2.7	2.7	2.7	2.7	2.7	2.7	2.7	2.7	2.7	2.5	2.5	2.7	2.7	2.8	2.8	2.8	2.8	2.8	
10.	* 3.	3.	2.8	2.8	2.8	2.8	2.8	2.8	2.8	2.8	2.8	2.8	2.8	2.8	3.	3.	3.	3.	3.	
20.	* 2.8	3.	3.	3.	3.	3.	3.	3.	3.	3.	3.	2.8	2.8	3.	2.8	3.2	3.2	3.2	3.2	
30.	* 2.8	2.8	2.8	2.8	2.8	2.8	2.8	2.8	2.8	2.8	2.8	3.	3.	3.	3.	3.	3.	3.	3.	
40.	* 2.8	2.8	2.8	2.8	2.8	2.8	2.8	2.8	2.8	2.8	2.8	2.8	3.	3.	3.	2.8	3.	3.	3.2	
50.	* 2.8	2.8	2.8	2.8	2.8	2.8	2.8	2.8	2.8	2.8	2.8	2.8	2.8	2.8	2.8	2.8	3.	3.	3.	
60.	* 2.8	2.8	2.8	2.8	2.8	2.8	2.8	2.8	2.8	2.8	2.8	2.8	3.	3.	3.	3.	3.	3.	3.	
70.	* 2.7	2.8	2.8	2.8	2.8	2.8	2.8	2.8	2.8	2.8	2.8	2.8	2.8	3.	3.	3.	3.	3.	3.	
80.	* 2.7	2.7	2.8	2.8	2.8	2.8	2.8	2.8	2.8	2.8	2.8	2.8	2.8	2.8	2.8	2.8	3.	3.	3.	
90.	* 2.5	2.7	2.8	2.8	2.8	2.8	2.8	2.8	2.8	2.8	2.8	2.8	2.8	2.8	2.8	2.8	2.8	2.8	2.8	

```
 100.   *    2.5    2.5    2.7    2.8    2.8    2.8    2.8    2.8
2.8    2.8    2.8    2.8    2.8    2.8    2.8    2.8    2.8
2.8    2.8    2.8
 110.   *    2.5    2.5    2.5    2.5    2.8    2.8    2.8    2.8
2.8    2.8    2.8    2.8    2.8    2.8    2.8    2.8    2.8
2.8    2.8    2.8
 120.   *    2.5    2.5    2.5    2.5    2.5    2.7    2.8    2.8
2.8    2.8    2.8    2.8    2.8    2.8    2.8    2.8    2.8
2.8    2.8    2.8
 130.   *    2.5    2.5    2.5    2.5    2.5    2.5    2.5    2.8
2.8    2.8    2.8    2.8    2.8    2.8    2.8    2.8    2.8
2.8    2.8    2.8
 140.   *    2.5    2.5    2.5    2.5    2.5    2.5    2.5    2.5
2.8    2.8    2.8    2.8    2.8    2.8    2.8    2.8    2.8
2.8    2.8    2.8
 150.   *    2.5    2.5    2.5    2.5    2.5    2.5    2.5    2.5
2.5    2.5    2.7    2.7    2.8    2.8    2.8    2.8    2.8
2.8    2.8    2.8
 160.   *    2.5    2.5    2.5    2.5    2.5    2.5    2.5    2.5
2.5    2.5    2.5    2.5    2.5    2.7    2.7    2.7    2.7
2.8    2.8    2.8
 170.   *    2.5    2.5    2.5    2.5    2.5    2.5    2.5    2.5
2.5    2.5    2.5    2.5    2.5    2.5    2.5    2.5    2.5
2.5    2.5    2.5
 180.   *    2.5    2.5    2.5    2.5    2.5    2.5    2.5    2.5
2.5    2.5    2.5    2.5    2.5    2.5    2.5    2.5    2.5
2.5    2.5    2.5
 190.   *    2.5    2.5    2.5    2.5    2.5    2.5    2.5    2.5
2.5    2.5    2.5    2.5    2.5    2.5    2.5    2.5    2.5
2.5    2.5    2.5
 200.   *    2.5    2.5    2.5    2.5    2.5    2.5    2.5    2.5
2.5    2.5    2.5    2.5    2.5    2.5    2.5    2.5    2.5
2.5    2.5    2.5
 210.   *    2.5    2.5    2.5    2.5    2.5    2.5    2.5    2.5
2.5    2.5    2.5    2.5    2.5    2.5    2.5    2.5    2.5
2.5    2.5    2.5
 220.   *    2.5    2.5    2.5    2.5    2.5    2.5    2.5    2.5
2.5    2.5    2.5    2.5    2.5    2.5    2.5    2.5    2.5
2.5    2.5    2.5
 230.   *    2.5    2.5    2.5    2.5    2.5    2.5    2.5    2.5
2.5    2.5    2.5    2.5    2.5    2.5    2.5    2.5    2.5
2.5    2.5    2.5
 240.   *    2.5    2.5    2.5    2.5    2.5    2.5    2.5    2.5
2.5    2.5    2.5    2.5    2.5    2.5    2.5    2.5    2.5
2.5    2.5    2.5
 250.   *    2.5    2.5    2.5    2.5    2.5    2.5    2.5    2.5
2.5    2.5    2.5    2.5    2.5    2.5    2.5    2.5    2.5
2.5    2.5    2.5
 260.   *    2.5    2.5    2.5    2.5    2.5    2.5    2.5    2.5
2.5    2.5    2.5    2.5    2.5    2.5    2.5    2.5    2.5
2.5    2.5    2.5
 270.   *    2.5    2.5    2.5    2.5    2.5    2.5    2.5    2.5
```

```
2.5    2.5    2.5    2.5    2.5    2.5    2.5    2.5    2.5
2.5    2.5    2.5
 280.  *    2.5    2.5    2.5    2.5    2.5    2.5    2.5    2.5
2.5    2.5    2.5    2.5    2.5    2.5    2.5    2.5    2.5
2.5    2.5    2.5
 290.  *    2.5    2.5    2.5    2.5    2.5    2.5    2.5    2.5
2.5    2.5    2.5    2.5    2.5    2.5    2.5    2.5    2.5
2.5    2.7    2.7
 300.  *    2.5    2.5    2.5    2.5    2.5    2.5    2.5    2.5
2.5    2.5    2.5    2.5    2.5    2.5    2.5    2.5    2.7
2.7    2.7    2.7
 310.  *    2.5    2.5    2.5    2.5    2.5    2.5    2.5    2.5
2.5    2.5    2.5    2.5    2.5    2.5    2.7    2.7    2.7
2.7    2.7    2.7
 320.  *    2.5    2.5    2.5    2.5    2.5    2.5    2.5    2.5
2.5    2.5    2.5    2.5    2.5    2.5    2.5    2.7    2.7
2.7    2.7    2.7
 330.  *    2.5    2.5    2.5    2.5    2.5    2.5    2.5    2.5
2.5    2.5    2.5    2.5    2.5    2.5    2.5    2.7    2.7
2.7    2.7    2.8
 340.  *    2.5    2.5    2.5    2.5    2.5    2.5    2.5    2.5
2.5    2.5    2.5    2.5    2.5    2.5    2.5    2.7    2.7
2.7    2.7    2.8
 350.  *    2.5    2.5    2.5    2.5    2.5    2.5    2.5    2.5
2.5    2.5    2.5    2.5    2.5    2.5    2.5    2.7    2.7
2.7    2.7    2.8
 360.  *    2.7    2.7    2.7    2.7    2.7    2.7    2.7    2.7
2.7    2.7    2.5    2.5    2.5    2.7    2.7    2.8    2.8
2.8    2.8    2.8
 ------
*-------------------------------------------------------------------
-------------------------------------------------------------------
-----------
 MAX   *     3.     3.     3.     3.     3.     3.     3.     3.
3.     3.     3.     3.     3.     3.     3.     3.    3.2    3.2
3.2    3.2
 DEGR. *     10     10     20     20     20     20     20     20
20     20     20     20     30     30     20     10     20     20
20     20
```

MODEL RESULTS

REMARKS : In search of the angle corresponding to the maximum concentration, only the first angle, of the angles with same maximum concentrations, is indicated as maximum.

WIND ANGLE RANGE: .-360.

WIND ANGLE (DEGR)	*	CONCENTRATION (PPM) REC901	REC902	REC903	REC904	REC905	REC906	REC907	REC908	REC909	REC910	REC911	REC912	REC913	REC914	REC915	REC916	REC917	REC918	REC919	REC920
.	*	2.8	2.8	2.8	2.8	2.8	2.8	2.8	2.8	2.8	2.8	2.8	2.8	2.8	3.	2.8	3.	3.	3.	3.	
10.	*	3.	3.	3.	3.	3.	3.	3.	3.	3.	3.	3.	3.	2.8	2.8	2.8	3.	3.	3.2	3.2	3.2
20.	*	3.2	3.	3.	3.	3.	3.	3.	3.	3.	3.	3.	3.	3.	3.	3.	3.2	3.2	3.2	3.2	
30.	*	3.2	3.	3.	3.	3.	3.	3.	3.	3.	2.8	3.	3.	3.	3.	3.	3.	3.	3.	3.2	
40.	*	3.	2.8	3.	3.	3.	3.	3.	3.	3.	3.	3.	3.	3.	3.	3.	3.	3.	3.	3.	
50.	*	3.2	2.8	2.8	2.8	3.	3.	3.	3.	3.	3.	3.	3.	3.	3.	3.	3.	3.	2.8	2.8	
60.	*	3.	2.8	2.8	2.8	2.8	2.8	2.8	2.8	2.8	3.	3.	3.	3.	3.	3.	3.	3.	3.	3.	
70.	*	3.	2.7	2.8	2.8	2.8	2.8	2.8	2.8	2.8	2.8	2.8	2.8	2.8	2.8	3.	3.	3.	3.	3.	
80.	*	3.	2.7	2.8	2.8	2.8	2.8	2.8	2.8	2.8	2.8	2.8	2.8	2.8	2.8	2.8	3.	3.	2.8		
90.	*	2.8	2.7	2.8	2.8	2.8	2.8	2.8	2.8	2.8	2.8	2.8	2.8	2.8	2.8	2.8	2.8	2.8	2.8	2.8	2.8

```
 100.   *    2.8    2.5    2.5    2.8    2.8    2.8    2.8    2.8
2.8    2.8    2.8    2.8    2.8    2.8    2.8    2.8    2.8
2.8    2.8    2.8
 110.   *    2.8    2.5    2.5    2.5    2.8    2.8    2.8    2.8
2.8    2.8    2.8    2.8    2.8    2.8    2.8    2.8    2.8
2.8    2.8    2.8
 120.   *    2.8    2.5    2.5    2.5    2.5    2.8    2.8    2.8
2.8    2.8    2.8    2.8    2.8    2.8    2.8    2.8    2.8
2.8    2.8    2.8
 130.   *    2.8    2.5    2.5    2.5    2.5    2.7    2.8    2.8
2.8    2.8    2.8    2.8    2.8    2.8    2.8    2.8    2.8
2.8    2.8    2.8
 140.   *    2.8    2.5    2.5    2.5    2.5    2.5    2.7    2.7
2.8    2.8    2.8    2.8    2.8    2.8    2.8    2.8     3.
3.     3.     3.
 150.   *    2.8    2.5    2.5    2.5    2.5    2.5    2.5    2.7
2.7    2.8    2.8    2.8    2.8    2.8    2.8    2.8    2.8
2.8    2.8    2.8
 160.   *    2.8    2.5    2.5    2.5    2.5    2.5    2.5    2.7
2.7    2.7    2.7    2.7    2.7    2.8    2.8    2.8    2.8
2.8    2.8    2.8
 170.   *    2.5    2.5    2.5    2.5    2.5    2.5    2.5    2.5
2.5    2.7    2.7    2.7    2.7    2.7    2.7    2.7    2.7
2.7    2.7    2.8
 180.   *    2.5    2.5    2.5    2.5    2.5    2.5    2.5    2.5
2.5    2.5    2.5    2.5    2.5    2.5    2.7    2.7    2.7
2.7    2.7    2.7
 190.   *    2.5    2.5    2.5    2.5    2.5    2.5    2.5    2.5
2.5    2.5    2.5    2.5    2.5    2.5    2.5    2.5    2.5
2.5    2.5    2.5
 200.   *    2.5    2.5    2.5    2.5    2.5    2.5    2.5    2.5
2.5    2.5    2.5    2.5    2.5    2.5    2.5    2.5    2.5
2.5    2.5    2.5
 210.   *    2.5    2.5    2.5    2.5    2.5    2.5    2.5    2.5
2.5    2.5    2.5    2.5    2.5    2.5    2.5    2.5    2.5
2.5    2.5    2.5
 220.   *    2.5    2.5    2.5    2.5    2.5    2.5    2.5    2.5
2.5    2.5    2.5    2.5    2.5    2.5    2.5    2.5    2.5
2.5    2.5    2.5
 230.   *    2.5    2.5    2.5    2.5    2.5    2.5    2.5    2.5
2.5    2.5    2.5    2.5    2.5    2.5    2.5    2.5    2.5
2.5    2.5    2.5
 240.   *    2.5    2.5    2.5    2.5    2.5    2.5    2.5    2.5
2.5    2.5    2.5    2.5    2.5    2.5    2.5    2.5    2.5
2.5    2.5    2.5
 250.   *    2.5    2.5    2.5    2.5    2.5    2.5    2.5    2.5
2.5    2.5    2.5    2.5    2.5    2.5    2.5    2.5    2.5
2.5    2.5    2.5
 260.   *    2.5    2.5    2.5    2.5    2.5    2.5    2.5    2.5
2.5    2.5    2.5    2.5    2.5    2.5    2.5    2.5    2.5
2.5    2.5    2.5
 270.   *    2.5    2.5    2.5    2.5    2.5    2.5    2.5    2.5
```

```
2.5    2.5    2.5    2.5    2.5    2.5    2.5    2.5    2.5
2.5    2.5    2.5
 280.  *    2.5    2.5    2.5    2.5    2.5    2.5    2.5    2.5
2.5    2.5    2.5    2.5    2.5    2.5    2.5    2.5    2.5
2.5    2.5    2.5
 290.  *    2.7    2.5    2.5    2.5    2.5    2.5    2.5    2.5
2.5    2.5    2.5    2.5    2.5    2.5    2.5    2.5    2.5
2.5    2.5    2.7
 300.  *    2.7    2.5    2.5    2.5    2.5    2.5    2.5    2.5
2.5    2.5    2.5    2.5    2.5    2.5    2.5    2.5    2.5
2.7    2.7    2.7
 310.  *    2.7    2.5    2.5    2.5    2.5    2.5    2.5    2.5
2.5    2.5    2.5    2.5    2.5    2.5    2.5    2.7    2.7
2.7    2.7    2.7
 320.  *    2.8    2.5    2.5    2.5    2.5    2.5    2.5    2.5
2.5    2.5    2.5    2.5    2.5    2.5    2.5    2.5    2.7
2.7    2.7    2.7
 330.  *    2.8    2.5    2.5    2.5    2.5    2.5    2.5    2.5
2.5    2.5    2.5    2.5    2.5    2.5    2.5    2.5    2.7
2.7    2.7    2.7
 340.  *    2.8    2.5    2.5    2.5    2.5    2.5    2.5    2.5
2.5    2.5    2.5    2.5    2.5    2.5    2.5    2.5    2.7
2.7    2.7    2.7
 350.  *    2.8    2.5    2.5    2.5    2.5    2.5    2.5    2.5
2.5    2.5    2.5    2.5    2.5    2.5    2.7    2.7    2.8
2.8    2.8    2.8
 360.  *    2.8    2.8    2.8    2.8    2.8    2.8    2.8    2.8
2.8    2.8    2.8    2.8    2.8    2.8     3.    2.8     3.
3.     3.     3.
 ------
*-------------------------------------------------------------------
-------------------------------------------------------------------
-----------
 MAX   *    3.2     3.     3.     3.     3.     3.     3.     3.
3.     3.     3.     3.     3.     3.     3.     3.    3.2    3.2
3.2    3.2
 DEGR. *     20     10     10     10     10     10     10     10
10     10     10     10     20     20      0     10     20     10
10     10
```

MODEL RESULTS

REMARKS : In search of the angle corresponding to the maximum concentration, only the first angle, of the angles with same maximum concentrations, is indicated as maximum.

WIND ANGLE RANGE: .-360.

WIND ANGLE (DEGR)	*	CONCENTRATION (PPM) REC921	REC922	REC923	REC924	REC925	REC926	REC927	REC928	REC929	REC930	REC931	REC932	REC933	REC934	REC935	REC936	REC937	REC938	REC939	REC940
.	*	3.	3.	2.7	2.7	2.7	2.7	2.7	2.7	2.7	2.7	2.7	2.7	2.7	2.7	2.7	2.7	2.7	2.7	2.7	2.7
10.	*	3.2	3.	2.5	2.5	2.5	2.5	2.5	2.5	2.5	2.5	2.5	2.5	2.5	2.5	2.5	2.5	2.5	2.5	2.5	2.5
20.	*	3.2	3.2	2.5	2.5	2.5	2.5	2.5	2.5	2.5	2.5	2.5	2.5	2.5	2.5	2.5	2.5	2.5	2.5	2.5	2.5
30.	*	3.2	3.2	2.5	2.5	2.5	2.5	2.5	2.5	2.5	2.5	2.5	2.5	2.5	2.5	2.5	2.5	2.5	2.5	2.5	2.5
40.	*	3.	3.2	2.5	2.5	2.5	2.5	2.5	2.5	2.5	2.5	2.5	2.5	2.5	2.5	2.5	2.5	2.5	2.5	2.5	2.5
50.	*	3.	3.	2.5	2.5	2.5	2.5	2.5	2.5	2.5	2.5	2.5	2.5	2.5	2.5	2.5	2.5	2.5	2.5	2.5	2.5
60.	*	3.	3.	2.5	2.5	2.5	2.5	2.5	2.5	2.5	2.5	2.5	2.5	2.5	2.5	2.5	2.5	2.5	2.5	2.5	2.5
70.	*	3.	3.	2.5	2.5	2.5	2.5	2.5	2.5	2.5	2.5	2.5	2.5	2.5	2.5	2.5	2.5	2.5	2.5	2.5	2.5
80.	*	3.	3.	2.5	2.5	2.5	2.5	2.5	2.5	2.5	2.5	2.5	2.5	2.5	2.5	2.5	2.5	2.5	2.5	2.5	2.5
90.	*	2.8	2.8	2.5	2.5	2.5	2.5	2.5	2.5	2.5	2.5	2.5	2.5	2.5	2.5	2.5	2.5	2.5	2.5	2.5	2.5

```
 100.   *    2.8    2.8    2.8    2.5    2.5    2.5    2.5    2.5
2.5    2.5    2.5    2.5    2.5    2.5    2.5    2.5    2.5
2.5    2.5    2.5
 110.   *    2.8    2.8    2.8    2.8    2.7    2.5    2.5    2.5
2.5    2.5    2.5    2.5    2.5    2.5    2.5    2.5    2.5
2.5    2.5    2.5
 120.   *    2.8    2.8    2.8    2.8    2.8    2.7    2.7    2.5
2.5    2.5    2.5    2.5    2.5    2.5    2.5    2.5    2.5
2.5    2.5    2.5
 130.   *    2.8    2.8    2.8    2.8    2.8    2.7    2.7    2.7
2.5    2.5    2.5    2.5    2.5    2.5    2.5    2.5    2.5
2.5    2.5    2.5
 140.   *     3.     3.    2.8    2.8    2.7    2.7    2.7    2.7
2.5    2.5    2.5    2.5    2.5    2.5    2.5    2.5    2.5
2.5    2.5    2.5
 150.   *    2.8    2.8    2.8    2.8    2.7    2.7    2.7    2.5
2.5    2.5    2.5    2.5    2.5    2.5    2.5    2.5    2.5
2.5    2.5    2.5
 160.   *    2.8    2.8    2.8    2.7    2.7    2.7    2.7    2.7
2.5    2.5    2.5    2.5    2.5    2.5    2.7    2.7    2.7
2.7    2.7    2.7
 170.   *    2.8    2.8    2.8    2.7    2.7    2.7    2.7    2.7
2.7    2.7    2.7    2.7    2.7    2.7    2.7    2.7    2.7
2.7    2.7    2.7
 180.   *    2.7    2.7    2.8    2.8    2.8    2.8    2.8    2.8
2.8    2.8    2.8    2.8    2.8    2.8    2.8    2.8    2.8
2.8    2.8    2.8
 190.   *    2.5    2.5    3.2     3.     3.     3.     3.     3.
3.     3.     3.     3.     3.     3.     3.     3.    3.2    3.2
3.2    3.2
 200.   *    2.5    2.5    3.2    3.2    3.2     3.     3.     3.
3.2     3.     3.     3.     3.    3.2    3.2    3.2    3.2
3.2    3.2    3.2
 210.   *    2.5    2.5    3.2     3.     3.     3.    3.2     3.
3.     3.     3.    3.2    3.2    3.2    3.2     3.     3.     3.
3.     3.
 220.   *    2.5    2.5     3.     3.     3.     3.     3.     3.
3.2     3.     3.     3.     3.     3.     3.     3.     3.
3.     3.     3.
 230.   *    2.5    2.5    3.2    3.2    3.2    3.2    3.2    3.2
3.     3.     3.     3.     3.     3.     3.     3.     3.     3.
3.     3.
 240.   *    2.5    2.5    3.2    3.2    3.2    3.2    3.2    3.2
3.2     3.     3.     3.     3.     3.     3.     3.     3.
3.     3.     3.
 250.   *    2.5    2.5    3.2    3.2    3.2    3.2    3.2    3.2
3.     3.     3.     3.     3.     3.     3.     3.     3.     3.
3.     3.
 260.   *    2.5    2.5    3.2    3.2     3.    3.2    3.2     3.
3.     3.     3.     3.     3.     3.     3.     3.     3.     3.
3.     3.
 270.   *    2.5    2.5     3.     3.     3.     3.     3.     3.
```

```
3.     3.     3.     3.     3.     3.     3.     3.     3.     3.
3.     3.
 280.  *    2.5    2.7     3.     3.     3.     3.     3.     3.
3.     3.     3.     3.     3.     3.     3.     3.     3.     3.
3.     3.
 290.  *    2.7    2.7     3.     3.     3.     3.     3.     3.
3.     3.     3.     3.     3.     3.     3.     3.     3.     3.
3.    2.8
 300.  *    2.7    2.7     3.     3.     3.     3.     3.     3.
3.     3.     3.     3.     3.     3.     3.     3.     3.     3.
2.8    2.8
 310.  *    2.7    2.8     3.     3.     3.     3.     3.     3.
3.     3.     3.     3.     3.     3.     3.     3.    2.8    2.8
2.8    2.8
 320.  *    2.8    2.8     3.     3.     3.     3.     3.     3.
3.     3.     3.     3.     3.     3.     3.    2.8    2.8    2.8
2.8    2.7
 330.  *    2.8    2.8     3.     3.     3.     3.     3.     3.
3.     3.     3.     3.    2.8    2.8    2.8    2.8    2.8    2.8
2.7    2.7
 340.  *    2.8    2.8     3.     3.     3.     3.     3.    2.8
2.8    2.8    2.8    2.8    2.8    2.8    2.8    2.8    2.7
2.7    2.7    2.7
 350.  *    2.8    2.8    2.8    2.8    2.8    2.8    2.8    2.8
2.8    2.8    2.8    2.8    2.8    2.8    2.7    2.7    2.7
2.7    2.7    2.7
 360.  *     3.     3.    2.7    2.7    2.7    2.7    2.7    2.7
2.7    2.7    2.7    2.7    2.7    2.7    2.7    2.7    2.7
2.7    2.7    2.7
 ------
*-------------------------------------------------------------------
-------------------------------------------------------------------
-----------
 MAX   *    3.2    3.2    3.2    3.2    3.2    3.2    3.2    3.2
3.2     3.     3.    3.2    3.2    3.2    3.2    3.2    3.2
3.2    3.2    3.2
 DEGR. *     10     20    190    200    200    230    210    230
200    190    190    210    210    200    200    200    190
190    190    190
```

MODEL RESULTS

REMARKS : In search of the angle corresponding to the maximum concentration, only the first angle, of the angles with same maximum concentrations, is indicated as maximum.

WIND ANGLE RANGE: .-360.

WIND ANGLE (DEGR)	*	CONCENTRATION (PPM) REC941	REC942	REC943	REC944	REC945	REC946	REC947	REC948	REC949	REC950	REC951	REC952	REC953	REC954	REC955	REC956	REC957	REC958	REC959	REC960
.	*	2.5	2.5	2.5	2.5	2.5	2.5	2.5	2.5	2.5	2.5	2.5	2.5	2.5	2.5	2.5	2.5	2.5	2.5	2.5	2.5
10.	*	2.5	2.5	2.5	2.5	2.5	2.5	2.5	2.5	2.5	2.5	2.5	2.5	2.5	2.5	2.5	2.5	2.5	2.5	2.5	2.5
20.	*	2.5	2.5	2.5	2.5	2.5	2.5	2.5	2.5	2.5	2.5	2.5	2.5	2.5	2.5	2.5	2.5	2.5	2.5	2.5	2.5
30.	*	2.5	2.5	2.5	2.5	2.5	2.5	2.5	2.5	2.5	2.5	2.5	2.5	2.5	2.5	2.5	2.5	2.5	2.5	2.5	2.5
40.	*	2.5	2.5	2.5	2.5	2.5	2.5	2.5	2.5	2.5	2.5	2.5	2.5	2.5	2.5	2.5	2.5	2.5	2.5	2.5	2.5
50.	*	2.5	2.5	2.5	2.5	2.5	2.5	2.5	2.5	2.5	2.5	2.5	2.5	2.5	2.5	2.5	2.5	2.5	2.5	2.5	2.5
60.	*	2.5	2.5	2.5	2.5	2.5	2.5	2.5	2.5	2.5	2.5	2.5	2.5	2.5	2.5	2.5	2.5	2.5	2.5	2.5	2.5
70.	*	2.5	2.5	2.5	2.5	2.5	2.5	2.5	2.5	2.5	2.5	2.5	2.5	2.5	2.5	2.5	2.5	2.5	2.5	2.5	2.5
80.	*	2.5	2.5	2.5	2.5	2.5	2.5	2.5	2.5	2.5	2.5	2.5	2.5	2.5	2.5	2.5	2.5	2.5	2.5	2.5	2.5
90.	*	2.5	2.5	2.5	2.5	2.5	2.5	2.5	2.5	2.5	2.5	2.5	2.5	2.5	2.5	2.5	2.5	2.5	2.5	2.5	2.5

```
 100.   *    2.5    2.5    2.5    2.8    2.5    2.5    2.5    2.5
2.5    2.5    2.5    2.5    2.5    2.5    2.5    2.5    2.5
2.5    2.5    2.5
 110.   *    2.5    2.5    2.5    2.8    2.8    2.7    2.5    2.5
2.5    2.5    2.5    2.5    2.5    2.5    2.5    2.5    2.5
2.5    2.5    2.5
 120.   *    2.5    2.5    2.5    2.8    2.8    2.8    2.7    2.7
2.5    2.5    2.5    2.5    2.5    2.5    2.5    2.5    2.5
2.5    2.5    2.5
 130.   *    2.5    2.5    2.5    2.8    2.8    2.8    2.7    2.7
2.7    2.5    2.5    2.5    2.5    2.5    2.5    2.5    2.5
2.5    2.5    2.5
 140.   *    2.5    2.5    2.5    2.8    2.8    2.7    2.7    2.7
2.7    2.5    2.5    2.5    2.5    2.5    2.5    2.5    2.5
2.5    2.5    2.5
 150.   *    2.7    2.5    2.5    2.8    2.8    2.7    2.7    2.7
2.5    2.5    2.5    2.5    2.5    2.5    2.5    2.5    2.5
2.5    2.5    2.5
 160.   *    2.5    2.5    2.5    2.8    2.7    2.7    2.7    2.7
2.5    2.5    2.5    2.5    2.5    2.5    2.5    2.5    2.5
2.5    2.5    2.5
 170.   *    2.5    2.7    2.7    2.8    2.8    2.7    2.7    2.7
2.5    2.5    2.5    2.5    2.5    2.5    2.5    2.5    2.5
2.5    2.5    2.5
 180.   *    2.8    2.8    2.8     3.    2.8    2.8    2.8    2.8
2.7    2.7    2.7    2.7    2.7    2.7    2.7    2.7    2.8
2.8    2.7    2.5
 190.   *    3.2    3.2    3.2     3.    2.8    2.8    2.8    2.8
2.8    2.8    2.8    2.8    2.8    2.8    2.8    2.8    2.8
2.8    2.8    2.8
 200.   *    3.2    3.2    3.2     3.     3.     3.    2.8    2.8
2.8    2.8     3.     3.    2.8     3.     3.     3.     3.
3.     3.     3.
 210.   *     3.     3.     3.     3.     3.    2.8    2.8    2.8
3.     3.     3.     3.     3.     3.     3.     3.     3.     3.
3.     3.
 220.   *     3.     3.     3.     3.    2.8    2.8     3.     3.
3.    2.8    2.8     3.     3.     3.     3.     3.     3.     3.
3.     3.
 230.   *     3.     3.     3.     3.    2.8    3.2    3.2     3.
3.     3.     3.     3.     3.     3.     3.     3.     3.     3.
3.     3.
 240.   *     3.     3.     3.     3.    3.2     3.     3.     3.
3.     3.     3.     3.     3.     3.     3.     3.     3.     3.
3.     3.
 250.   *     3.     3.     3.    3.2     3.     3.     3.     3.
3.     3.     3.    2.8    2.8    2.8    2.8    2.8    2.8    2.8
2.8    2.8
 260.   *     3.     3.    2.8     3.     3.     3.     3.     3.
2.8    2.8    2.8    2.8    2.8    2.8    2.8    2.8    2.8
2.8    2.8    2.8
 270.   *     3.    2.8    2.8     3.     3.    2.8    2.8    2.8
```

```
2.8    2.8    2.8    2.8    2.8    2.8    2.8     3.     3.
3.     3.     3.
 280.  *    2.8    2.8    2.5    2.8    2.8    2.8    2.8    2.8
2.8    2.8    2.8    2.8    2.8    2.8    2.8    2.8    2.8
2.8     3.     3.
 290.  *    2.8    2.7    2.5    2.8    2.8    2.8    2.8    2.8
2.8    2.8    2.8    2.8    2.8    2.8    2.8    2.8    2.8
2.8    2.8    2.8
 300.  *    2.8    2.5    2.5    2.8    2.8    2.8    2.8    2.8
2.8    2.8    2.8    2.8    2.8    2.8    2.8    2.8    2.8
2.8    2.8    2.8
 310.  *    2.7    2.5    2.5     3.     3.     3.     3.     3.
3.     3.     3.     3.     3.     3.     3.    2.8    2.8    2.8
2.8    2.7
 320.  *    2.7    2.5    2.5     3.     3.     3.     3.     3.
3.     3.     3.     3.    2.8    2.8    2.8    2.8    2.8    2.8
2.7    2.5
 330.  *    2.7    2.5    2.5     3.     3.     3.    2.8    2.8
2.8    2.8    2.8    2.8    2.8    2.8    2.8    2.8    2.7
2.7    2.5    2.5
 340.  *    2.5    2.5    2.5    2.8    2.8    2.8    2.8    2.8
2.8    2.8    2.8    2.8    2.7    2.7    2.7    2.7    2.5
2.5    2.5    2.5
 350.  *    2.5    2.5    2.5    2.8    2.8    2.7    2.7    2.7
2.7    2.7    2.5    2.5    2.5    2.5    2.5    2.5    2.5
2.5    2.5    2.5
 360.  *    2.5    2.5    2.5    2.5    2.5    2.5    2.5    2.5
2.5    2.5    2.5    2.5    2.5    2.5    2.5    2.5    2.5
2.5    2.5    2.5
 ------
*-------------------------------------------------------------------
-------------------------------------------------------------------
-----------
 MAX   *    3.2    3.2    3.2    3.2    3.2    3.2    3.2     3.
3.     3.     3.     3.     3.     3.     3.     3.     3.     3.
3.     3.
 DEGR. *    190    190    190    250    240    230    230    220
210    210    200    200    210    200    200    200    200
200    200    200
```

MODEL RESULTS

REMARKS : In search of the angle corresponding to the maximum concentration, only the first angle, of the angles with same maximum concentrations, is indicated as maximum.

WIND ANGLE RANGE: .-360.

WIND ANGLE (DEGR)	*	CONCENTRATION (PPM) REC961	REC962	REC963	REC964	REC965	REC966	REC967	REC968	REC969	REC970	REC971	REC972	REC973	REC974	REC975	REC976	REC977	REC978	REC979	REC980
.	*	2.5	2.5	2.5	2.5	2.5	2.5	2.5	2.5	2.5	2.5	2.5	2.5	2.5	2.5	2.5	2.5	2.5	2.5	2.5	2.5
10.	*	2.5	2.5	2.5	2.5	2.5	2.5	2.5	2.5	2.5	2.5	2.5	2.5	2.5	2.5	2.5	2.5	2.5	2.5	2.5	2.5
20.	*	2.5	2.5	2.5	2.5	2.5	2.5	2.5	2.5	2.5	2.5	2.5	2.5	2.5	2.5	2.5	2.5	2.5	2.5	2.5	2.5
30.	*	2.5	2.5	2.5	2.5	2.5	2.5	2.5	2.5	2.5	2.5	2.5	2.5	2.5	2.5	2.5	2.5	2.5	2.5	2.5	2.5
40.	*	2.5	2.5	2.5	2.5	2.5	2.5	2.5	2.5	2.5	2.5	2.5	2.5	2.5	2.5	2.5	2.5	2.5	2.5	2.5	2.5
50.	*	2.5	2.5	2.5	2.5	2.5	2.5	2.5	2.5	2.5	2.5	2.5	2.5	2.5	2.5	2.5	2.5	2.5	2.5	2.5	2.5
60.	*	2.5	2.5	2.5	2.5	2.5	2.5	2.5	2.5	2.5	2.5	2.5	2.5	2.5	2.5	2.5	2.5	2.5	2.5	2.5	2.5
70.	*	2.5	2.5	2.5	2.5	2.5	2.5	2.5	2.5	2.5	2.5	2.5	2.5	2.5	2.5	2.5	2.5	2.5	2.5	2.5	2.5
80.	*	2.5	2.5	2.5	2.5	2.5	2.5	2.5	2.5	2.5	2.5	2.5	2.5	2.5	2.5	2.5	2.5	2.5	2.5	2.5	2.5
90.	*	2.5	2.5	2.5	2.5	2.5	2.5	2.5	2.5	2.5	2.5	2.5	2.5	2.5	2.5	2.5	2.5	2.5	2.5	2.5	2.5

```
 100.   *    2.5    2.5    2.5    2.5    2.7    2.5    2.5    2.5
2.5    2.5    2.5    2.5    2.5    2.5    2.5    2.5    2.5
2.5    2.5    2.5
 110.   *    2.5    2.5    2.5    2.5    2.8    2.8    2.5    2.5
2.5    2.5    2.5    2.5    2.5    2.5    2.5    2.5    2.5
2.5    2.5    2.5
 120.   *    2.5    2.5    2.5    2.5    2.8    2.8    2.8    2.7
2.5    2.5    2.5    2.5    2.5    2.5    2.5    2.5    2.5
2.5    2.5    2.5
 130.   *    2.5    2.5    2.5    2.5    2.8    2.8    2.7    2.7
2.7    2.7    2.5    2.5    2.5    2.5    2.5    2.5    2.5
2.5    2.5    2.5
 140.   *    2.5    2.5    2.5    2.5    2.8    2.8    2.7    2.7
2.7    2.7    2.5    2.5    2.5    2.5    2.5    2.5    2.5
2.5    2.5    2.5
 150.   *    2.5    2.5    2.5    2.5    2.8    2.8    2.7    2.7
2.7    2.5    2.5    2.5    2.5    2.5    2.5    2.5    2.5
2.5    2.5    2.5
 160.   *    2.5    2.5    2.5    2.5    2.8    2.8    2.7    2.7
2.7    2.5    2.5    2.5    2.5    2.5    2.5    2.5    2.5
2.5    2.5    2.5
 170.   *    2.5    2.5    2.5    2.5    2.8    2.8    2.7    2.7
2.7    2.5    2.5    2.5    2.5    2.5    2.5    2.5    2.5
2.5    2.5    2.5
 180.   *    2.5    2.5    2.5    2.5    2.8    2.8    2.7    2.7
2.7    2.5    2.5    2.5    2.5    2.5    2.5    2.5    2.5
2.5    2.5    2.5
 190.   *     3.     3.     3.     3.     3.    2.8    2.8    2.8
2.8    2.7    2.8    2.8    2.8    2.8    2.8    2.8    2.8
2.8    2.8    2.8
 200.   *     3.     3.     3.     3.     3.    2.8    2.8    2.8
2.8    2.8    2.8    2.8    2.8    2.8    2.8    2.8    2.8
2.8    2.8     3.
 210.   *     3.     3.     3.     3.     3.    2.8    2.8    2.8
2.8    2.8    2.8    2.8    2.8     3.     3.     3.    2.8
2.8    2.8    2.8
 220.   *     3.     3.     3.     3.     3.    2.8    2.8    2.8
2.8    2.8     3.    2.8    2.8    2.8    2.8    2.8    2.8
2.8    2.8    2.8
 230.   *     3.     3.     3.     3.     3.    2.8    2.8     3.
2.8    2.8    2.8    2.8    2.8    2.8    2.8    2.8    2.8
2.8    2.8    2.8
 240.   *     3.     3.     3.     3.     3.    3.2    3.2     3.
3.     3.    2.8    2.8     3.     3.    2.8    2.8    2.8    2.8
2.8    2.8
 250.   *    2.8    2.8    2.8    2.8     3.    3.2     3.     3.
3.    2.8     3.     3.    2.8    2.8    2.8    2.8    2.8    2.8
2.8    2.8
 260.   *    2.8    2.8    2.8    2.8     3.     3.    2.8    2.8
2.8    2.8    2.8    2.8    2.8    2.8    2.8    2.8    2.8
2.8    2.8    2.8
 270.   *     3.     3.    2.8    2.8     3.    2.8    2.8    2.8
```

```
2.8    2.8    2.8    2.8    2.8    2.8    2.8    2.8    2.8
2.8    2.8    2.8
 280.  *    2.8    2.8    2.8    2.5    2.8    2.8    2.8    2.8
2.8    2.8    2.8    2.8    2.8    2.8    2.8    2.8    2.8
2.8    2.8    2.8
 290.  *    2.8    2.8    2.5    2.5    2.8    2.8    2.8    2.8
2.8    2.8    2.8    2.8    2.8    2.8    2.8    2.8    2.8
2.8    2.8    2.8
 300.  *    2.8    2.5    2.5    2.5    2.8    2.8    2.8    2.8
2.8    2.8    2.8    2.8    2.8    2.8    2.8    2.8    2.8
2.8    2.8    2.8
 310.  *    2.5    2.5    2.5    2.5    2.8    2.8    2.8    2.8
2.8    2.8    2.8    2.8    2.8    2.8    2.8    2.8    2.8
2.8    2.8    2.5
 320.  *    2.5    2.5    2.5    2.5    2.8    2.8    2.8    2.8
2.8    2.8    2.8    2.8    2.8    2.8    2.8    2.8    2.8
2.5    2.5    2.5
 330.  *    2.5    2.5    2.5    2.5    2.8    2.8    2.8    2.8
2.8    2.8    2.8    2.8    2.8    2.8    2.5    2.5    2.5
2.5    2.5    2.5
 340.  *    2.5    2.5    2.5    2.5    2.8    2.8    2.8    2.8
2.7    2.5    2.5    2.5    2.5    2.5    2.5    2.5    2.5
2.5    2.5    2.5
 350.  *    2.5    2.5    2.5    2.5    2.5    2.5    2.5    2.5
2.5    2.5    2.5    2.5    2.5    2.5    2.5    2.5    2.5
2.5    2.5    2.5
 360.  *    2.5    2.5    2.5    2.5    2.5    2.5    2.5    2.5
2.5    2.5    2.5    2.5    2.5    2.5    2.5    2.5    2.5
2.5    2.5    2.5
 ------
*-------------------------------------------------------------------
-------------------------------------------------------------------
-----------
 MAX   *     3.     3.     3.     3.     3.    3.2    3.2     3.
3.     3.     3.     3.     3.     3.     3.     3.    2.8    2.8
2.8     3.
 DEGR. *    190    190    190    190    190    240    240    230
240    240    220    250    240    210    210    210    190
190    190    200
```

MODEL RESULTS

REMARKS : In search of the angle corresponding to the maximum concentration, only the first angle, of the angles with same maximum concentrations, is indicated as maximum.

WIND ANGLE RANGE: .-360.

WIND ANGLE (DEGR)	*	CONCENTRATION (PPM) REC981	REC982	REC983	REC984	REC985	REC986	REC987	REC988	REC989	REC990	REC991	REC992	REC993	REC994	REC995	REC996	REC997	REC998	REC999	REC1000
.	*	2.5	2.5	2.5	2.5	2.5	2.5	2.5	2.5	2.5	2.5	2.5	2.5	2.5	2.5	2.5	2.5	2.5	2.5	2.5	2.5
10.	*	2.5	2.5	2.5	2.5	2.5	2.5	2.5	2.5	2.5	2.5	2.5	2.5	2.5	2.5	2.5	2.5	2.5	2.5	2.5	2.5
20.	*	2.5	2.5	2.5	2.5	2.5	2.5	2.5	2.5	2.5	2.5	2.5	2.5	2.5	2.5	2.5	2.5	2.5	2.5	2.5	2.5
30.	*	2.5	2.5	2.5	2.5	2.5	2.5	2.5	2.5	2.5	2.5	2.5	2.5	2.5	2.5	2.5	2.5	2.5	2.5	2.5	2.5
40.	*	2.5	2.5	2.5	2.5	2.5	2.5	2.5	2.5	2.5	2.5	2.5	2.5	2.5	2.5	2.5	2.5	2.5	2.5	2.5	2.5
50.	*	2.5	2.5	2.5	2.5	2.5	2.5	2.5	2.5	2.5	2.5	2.5	2.5	2.5	2.5	2.5	2.5	2.5	2.5	2.5	2.5
60.	*	2.5	2.5	2.5	2.5	2.5	2.5	2.5	2.5	2.5	2.5	2.5	2.5	2.5	2.5	2.5	2.5	2.5	2.5	2.5	2.5
70.	*	2.5	2.5	2.5	2.5	2.5	2.5	2.5	2.5	2.5	2.5	2.5	2.5	2.5	2.5	2.5	2.5	2.5	2.5	2.5	2.5
80.	*	2.5	2.5	2.5	2.5	2.5	2.5	2.5	2.5	2.5	2.5	2.5	2.5	2.5	2.5	2.5	2.5	2.5	2.5	2.5	2.5
90.	*	2.5	2.5	2.5	2.5	2.5	2.5	2.5	2.5	2.5	2.5	2.5	2.5	2.5	2.5	2.5	2.5	2.5	2.5	2.5	2.5

```
 100.   *    2.5    2.5    2.5    2.5    2.5    2.7    2.5    2.5
2.5    2.5    2.5    2.5    2.5    2.5    2.5    2.5    2.5
2.5    2.5    2.5
 110.   *    2.5    2.5    2.5    2.5    2.5    2.8    2.8    2.5
2.5    2.5    2.5    2.5    2.5    2.5    2.5    2.5    2.5
2.5    2.5    2.5
 120.   *    2.5    2.5    2.5    2.5    2.5    2.8    2.8    2.8
2.7    2.5    2.5    2.5    2.5    2.5    2.5    2.5    2.5
2.5    2.5    2.5
 130.   *    2.5    2.5    2.5    2.5    2.5    2.8    2.8    2.7
2.7    2.7    2.7    2.5    2.5    2.5    2.5    2.5    2.5
2.5    2.5    2.5
 140.   *    2.5    2.5    2.5    2.5    2.5    2.8    2.8    2.7
2.7    2.7    2.7    2.5    2.5    2.5    2.5    2.5    2.5
2.5    2.5    2.5
 150.   *    2.5    2.5    2.5    2.5    2.5    2.8    2.8    2.7
2.7    2.7    2.5    2.5    2.5    2.5    2.5    2.5    2.5
2.5    2.5    2.5
 160.   *    2.5    2.5    2.5    2.5    2.5    2.8    2.7    2.7
2.7    2.7    2.5    2.5    2.5    2.5    2.5    2.5    2.5
2.5    2.5    2.5
 170.   *    2.5    2.5    2.5    2.5    2.5    2.8    2.8    2.7
2.7    2.7    2.5    2.5    2.5    2.5    2.5    2.5    2.5
2.5    2.5    2.5
 180.   *    2.5    2.5    2.5    2.5    2.5    2.8    2.8    2.7
2.7    2.7    2.5    2.5    2.5    2.5    2.5    2.5    2.5
2.5    2.5    2.5
 190.   *    2.8    2.8    2.8    2.8    2.8     3.    2.8    2.8
2.8    2.8    2.7    2.7    2.7    2.7    2.7    2.7    2.7
2.7    2.7    2.7
 200.   *     3.     3.     3.     3.    2.8     3.     3.    2.8
2.8    2.8    2.8    2.8    2.8    2.8    2.8    2.8    2.8
2.8    2.8    2.8
 210.   *    2.8    2.8    2.8    2.8    2.8     3.    2.8    2.8
2.8    2.8    2.8    2.8    2.8    2.8    2.8    2.8    2.8
2.8    2.8    2.8
 220.   *    2.8    2.8    2.8     3.     3.     3.     3.    2.8
2.8    2.8    2.8    2.8    2.8    2.8    2.8    2.8    2.8
2.8    2.8    2.8
 230.   *    2.8    2.8    2.8    2.8    2.8     3.    2.8    2.8
2.8    2.8    2.8    2.8    2.8    2.8    2.8    2.8    2.8
2.8    2.8    2.8
 240.   *    2.8    2.8    2.8    2.8    2.8     3.     3.     3.
3.     3.    2.8    2.8    2.8    2.8    2.8    2.8    2.8    2.8
2.8    2.8
 250.   *    2.8    2.8    2.8    2.8    2.8    3.2     3.    2.8
3.     3.    2.8    2.8    2.8    2.8    2.8    2.8    2.8    2.8
2.8    2.8
 260.   *    2.8    2.8    2.8    2.8    2.8     3.     3.    2.8
2.8    2.8    2.8    2.8    2.8    2.8    2.8    2.8    2.8
2.8    2.8    2.8
 270.   *    2.8    2.8    2.8    2.8    2.7     3.    2.8    2.8
```

```
2.8    2.8    2.8    2.8    2.8    2.8    2.8    2.8    2.8
2.8    2.8    2.8
 280.  *    2.8    2.8    2.8    2.7    2.5    2.8    2.8    2.8
2.8    2.8    2.8    2.8    2.8    2.8    2.8    2.8    2.8
2.8    2.8    2.8
 290.  *    2.8    2.8    2.5    2.5    2.5    2.8    2.8    2.8
2.8    2.8    2.8    2.8    2.8    2.8    2.8    2.8    2.8
2.8    2.8    2.8
 300.  *    2.7    2.5    2.5    2.5    2.5    2.8    2.8    2.8
2.8    2.8    2.8    2.8    2.8    2.8    2.8    2.8    2.8
2.8    2.8    2.7
 310.  *    2.5    2.5    2.5    2.5    2.5    2.8    2.8    2.8
2.8    2.8    2.8    2.8    2.8    2.8    2.8    2.8    2.8
2.7    2.7    2.5
 320.  *    2.5    2.5    2.5    2.5    2.5    2.8    2.8    2.8
2.8    2.8    2.8    2.8    2.8    2.8    2.8    2.7    2.5
2.5    2.5    2.5
 330.  *    2.5    2.5    2.5    2.5    2.5    2.8    2.8    2.8
2.8    2.7    2.7    2.7    2.5    2.5    2.5    2.5    2.5
2.5    2.5    2.5
 340.  *    2.5    2.5    2.5    2.5    2.5    2.7    2.5    2.5
2.5    2.5    2.5    2.5    2.5    2.5    2.5    2.5    2.5
2.5    2.5    2.5
 350.  *    2.5    2.5    2.5    2.5    2.5    2.5    2.5    2.5
2.5    2.5    2.5    2.5    2.5    2.5    2.5    2.5    2.5
2.5    2.5    2.5
 360.  *    2.5    2.5    2.5    2.5    2.5    2.5    2.5    2.5
2.5    2.5    2.5    2.5    2.5    2.5    2.5    2.5    2.5
2.5    2.5    2.5
 ------
*-------------------------------------------------------------------
-------------------------------------------------------------------
-----------
 MAX   *     3.     3.     3.     3.     3.    3.2     3.     3.
3.     3.    2.8    2.8    2.8    2.8    2.8    2.8    2.8    2.8
2.8    2.8
 DEGR. *    200    200    200    200    220    250    200    240
240    240    200    200    200    200    200    200    200
200    200    200
```

MODEL RESULTS

REMARKS : In search of the angle corresponding to the maximum concentration, only the first angle, of the angles with same maximum concentrations, is indicated as maximum.

WIND ANGLE RANGE: .-360.

WIND ANGLE (DEGR)	*	CONCENTRATION (PPM)							
REC1001	REC1002	REC1003	REC1004	REC1005	REC1006	REC1007	REC1008	REC1009	REC1010
REC1011	REC1012	REC1013	REC1014	REC1015	REC1016	REC1017	REC1018	REC1019	REC1020
.	*	2.5	2.5	2.5	2.5	2.5	2.5	2.5	2.5
2.5	2.5	2.5	2.5	2.5	2.5	2.5	2.5	2.5	2.5
10.	*	2.5	2.5	2.5	2.5	2.5	2.5	2.5	2.5
2.5	2.5	2.5	2.5	2.5	2.5	2.5	2.5	2.5	2.5
20.	*	2.5	2.5	2.5	2.5	2.5	2.5	2.5	2.5
2.5	2.5	2.5	2.5	2.5	2.5	2.5	2.5	2.5	2.5
30.	*	2.5	2.5	2.5	2.5	2.5	2.5	2.5	2.5
2.5	2.5	2.5	2.5	2.5	2.5	2.5	2.5	2.5	2.5
40.	*	2.5	2.5	2.5	2.5	2.5	2.5	2.5	2.5
2.5	2.5	2.5	2.5	2.5	2.5	2.5	2.5	2.5	2.5
50.	*	2.5	2.5	2.5	2.5	2.5	2.5	2.5	2.5
2.5	2.5	2.5	2.5	2.5	2.5	2.5	2.5	2.5	2.5
60.	*	2.5	2.5	2.5	2.5	2.5	2.5	2.5	2.5
2.5	2.5	2.5	2.5	2.5	2.5	2.5	2.5	2.5	2.5
70.	*	2.5	2.5	2.5	2.5	2.5	2.5	2.5	2.5
2.5	2.5	2.5	2.5	2.5	2.5	2.5	2.5	2.5	2.5
80.	*	2.5	2.5	2.5	2.5	2.5	2.5	2.5	2.5
2.5	2.5	2.5	2.5	2.5	2.5	2.5	2.5	2.5	2.5
90.	*	2.5	2.5	2.5	2.5	2.5	2.5	2.5	2.5
2.5	2.5	2.5	2.5	2.5	2.5	2.5	2.5	2.5	2.5

```
2.5    2.5    2.5
 100.  *    2.5    2.5    2.5    2.5    2.5    2.5    2.7    2.5
2.5    2.5    2.5    2.5    2.5    2.5    2.5    2.5    2.5
2.5    2.5    2.5
 110.  *    2.5    2.5    2.5    2.5    2.5    2.5    2.8    2.8
2.5    2.5    2.5    2.5    2.5    2.5    2.5    2.5    2.5
2.5    2.5    2.5
 120.  *    2.5    2.5    2.5    2.5    2.5    2.5    2.8    2.8
2.8    2.7    2.5    2.5    2.5    2.5    2.5    2.5    2.5
2.5    2.5    2.5
 130.  *    2.5    2.5    2.5    2.5    2.5    2.5    2.8    2.8
2.7    2.7    2.7    2.5    2.5    2.5    2.5    2.5    2.5
2.5    2.5    2.5
 140.  *    2.5    2.5    2.5    2.5    2.5    2.5    2.8    2.8
2.7    2.7    2.7    2.7    2.5    2.5    2.5    2.5    2.5
2.5    2.5    2.5
 150.  *    2.5    2.5    2.5    2.5    2.5    2.5    2.8    2.8
2.7    2.7    2.7    2.5    2.5    2.5    2.5    2.5    2.5
2.5    2.5    2.5
 160.  *    2.5    2.5    2.5    2.5    2.5    2.5    2.8    2.7
2.7    2.7    2.7    2.5    2.5    2.5    2.5    2.5    2.5
2.5    2.5    2.5
 170.  *    2.5    2.5    2.5    2.5    2.5    2.5    2.8    2.7
2.7    2.7    2.7    2.5    2.5    2.5    2.5    2.5    2.5
2.5    2.5    2.5
 180.  *    2.5    2.5    2.5    2.5    2.5    2.5    2.8    2.8
2.7    2.7    2.7    2.5    2.5    2.5    2.5    2.5    2.5
2.5    2.5    2.5
 190.  *    2.7    2.5    2.5    2.7    2.7    2.7    2.8    2.8
2.7    2.7    2.7    2.5    2.5    2.5    2.5    2.5    2.7
2.7    2.7    2.7
 200.  *    2.8    2.8    2.8    2.8    2.8    2.8     3.    2.8
2.8    2.8    2.8    2.8    2.8    2.8    2.8    2.8    2.8
2.8    2.8    2.8
 210.  *    2.8    2.8    2.8    2.8    2.8    2.8     3.     3.
2.8    2.8    2.8    2.8    2.8    2.8    2.8    2.8    2.8
2.8    2.8    2.8
 220.  *    2.8    2.8    2.8    2.8    2.8    2.8     3.     3.
2.8    2.8    2.8    2.8    2.8    2.8    2.8    2.8    2.8
2.8    2.8    2.7
 230.  *    2.8    2.8    2.8    2.8    2.8    2.8     3.     3.
2.8    2.8    2.8    2.8    2.8    2.8    2.7    2.7    2.8
2.8    2.8    2.8
 240.  *    2.8    2.8    2.8    2.8    2.8    2.8     3.    2.8
2.8    2.8    2.7    2.8    2.8    2.8    2.8    2.8    2.8
2.8    2.8    2.8
 250.  *    2.8    2.8    2.8    2.8    2.8    2.8    3.2     3.
3.    2.8    2.8    2.8    2.8    2.8    2.8    2.8    2.8    2.8
2.8    2.8
 260.  *    2.8    2.8    2.8    2.8    2.8    2.7     3.     3.
2.8    2.8    2.8    2.8    2.8    2.8    2.8    2.8    2.8
2.8    2.8    2.8
```

```
 270.   *    2.8    2.8    2.8    2.8    2.7    2.7    2.8    2.8
2.8    2.8    2.8    2.8    2.8    2.8    2.8    2.8    2.8
2.8    2.8    2.8
 280.   *    2.8    2.8    2.8    2.7    2.5    2.5    2.8    2.8
2.8    2.8    2.8    2.8    2.8    2.8    2.8    2.8    2.8
2.8    2.8    2.8
 290.   *    2.8    2.7    2.7    2.5    2.5    2.5    2.8    2.8
2.8    2.8    2.8    2.8    2.8    2.8    2.8    2.8    2.8
2.8    2.8    2.7
 300.   *    2.7    2.5    2.5    2.5    2.5    2.5    2.8    2.8
2.8    2.8    2.8    2.8    2.8    2.8    2.8    2.8    2.8
2.8    2.7    2.7
 310.   *    2.5    2.5    2.5    2.5    2.5    2.5    2.8    2.8
2.8    2.8    2.8    2.8    2.8    2.8    2.8    2.7    2.7
2.7    2.5    2.5
 320.   *    2.5    2.5    2.5    2.5    2.5    2.5    2.8    2.8
2.7    2.7    2.7    2.7    2.7    2.7    2.7    2.5    2.5
2.5    2.5    2.5
 330.   *    2.5    2.5    2.5    2.5    2.5    2.5    2.7    2.7
2.7    2.7    2.5    2.5    2.5    2.5    2.5    2.5    2.5
2.5    2.5    2.5
 340.   *    2.5    2.5    2.5    2.5    2.5    2.5    2.5    2.5
2.5    2.5    2.5    2.5    2.5    2.5    2.5    2.5    2.5
2.5    2.5    2.5
 350.   *    2.5    2.5    2.5    2.5    2.5    2.5    2.5    2.5
2.5    2.5    2.5    2.5    2.5    2.5    2.5    2.5    2.5
2.5    2.5    2.5
 360.   *    2.5    2.5    2.5    2.5    2.5    2.5    2.5    2.5
2.5    2.5    2.5    2.5    2.5    2.5    2.5    2.5    2.5
2.5    2.5    2.5
 ------
*-------------------------------------------------------------------
-------------------------------------------------------------------
-----------
 MAX    *    2.8    2.8    2.8    2.8    2.8    2.8    3.2     3.
3.    2.8    2.8    2.8    2.8    2.8    2.8    2.8    2.8    2.8
2.8    2.8
 DEGR.  *    200    200    200    200    200    200    250    210
250    200    200    200    200    200    200    200    200
200    200    200
```

MODEL RESULTS

REMARKS : In search of the angle corresponding to the maximum concentration, only the first angle, of the angles with same maximum concentrations, is indicated as maximum.

WIND ANGLE RANGE: .-360.

WIND ANGLE (DEGR)	*	CONCENTRATION (PPM)							
REC1021	REC1022	REC1023	REC1024	REC1025	REC1026	REC1027	REC1028	REC1029	REC1030
REC1031	REC1032	REC1033	REC1034	REC1035	REC1036	REC1037	REC1038	REC1039	REC1040
.	*	2.5	2.5	2.5	2.5	2.5	2.5	2.5	2.5
2.5	2.5	2.5	2.5	2.5	2.5	2.5	2.5	2.5	2.5
10.	*	2.5	2.5	2.5	2.5	2.5	2.5	2.5	2.5
2.5	2.5	2.5	2.5	2.5	2.5	2.5	2.5	2.5	2.5
20.	*	2.5	2.5	2.5	2.5	2.5	2.5	2.5	2.5
2.5	2.5	2.5	2.5	2.5	2.5	2.5	2.5	2.5	2.5
30.	*	2.5	2.5	2.5	2.5	2.5	2.5	2.5	2.5
2.5	2.5	2.5	2.5	2.5	2.5	2.5	2.5	2.5	2.5
40.	*	2.5	2.5	2.5	2.5	2.5	2.5	2.5	2.5
2.5	2.5	2.5	2.5	2.5	2.5	2.5	2.5	2.5	2.5
50.	*	2.5	2.5	2.5	2.5	2.5	2.5	2.5	2.5
2.5	2.5	2.5	2.5	2.5	2.5	2.5	2.5	2.5	2.5
60.	*	2.5	2.5	2.5	2.5	2.5	2.5	2.5	2.5
2.5	2.5	2.5	2.5	2.5	2.5	2.5	2.5	2.5	2.5
70.	*	2.5	2.5	2.5	2.5	2.5	2.5	2.5	2.5
2.5	2.5	2.5	2.5	2.5	2.5	2.5	2.5	2.5	2.5
80.	*	2.5	2.5	2.5	2.5	2.5	2.5	2.5	2.5
2.5	2.5	2.5	2.5	2.5	2.5	2.5	2.5	2.5	2.5
90.	*	2.5	2.5	2.5	2.5	2.5	2.5	2.5	2.5
2.5	2.5	2.5	2.5	2.5	2.5	2.5	2.5	2.5	2.5

```
2.5    2.5    2.5
 100.  *    2.5    2.5    2.5    2.5    2.5    2.5    2.5    2.7
2.5    2.5    2.5    2.5    2.5    2.5    2.5    2.5    2.5
2.5    2.5    2.5
 110.  *    2.5    2.5    2.5    2.5    2.5    2.5    2.5    2.8
2.8    2.5    2.5    2.5    2.5    2.5    2.5    2.5    2.5
2.5    2.5    2.5
 120.  *    2.5    2.5    2.5    2.5    2.5    2.5    2.5    2.8
2.8    2.7    2.7    2.5    2.5    2.5    2.5    2.5    2.5
2.5    2.5    2.5
 130.  *    2.5    2.5    2.5    2.5    2.5    2.5    2.5    2.8
2.8    2.7    2.7    2.7    2.5    2.5    2.5    2.5    2.5
2.5    2.5    2.5
 140.  *    2.5    2.5    2.5    2.5    2.5    2.5    2.5    2.8
2.8    2.7    2.7    2.7    2.7    2.5    2.5    2.5    2.5
2.5    2.5    2.5
 150.  *    2.5    2.5    2.5    2.5    2.5    2.5    2.5    2.8
2.8    2.7    2.7    2.7    2.5    2.5    2.5    2.5    2.5
2.5    2.5    2.5
 160.  *    2.5    2.5    2.5    2.5    2.5    2.5    2.5    2.8
2.7    2.7    2.7    2.7    2.5    2.5    2.5    2.5    2.5
2.5    2.5    2.5
 170.  *    2.5    2.5    2.5    2.5    2.5    2.5    2.5    2.8
2.7    2.7    2.7    2.7    2.5    2.5    2.5    2.5    2.5
2.5    2.5    2.5
 180.  *    2.5    2.5    2.5    2.5    2.5    2.5    2.5    2.8
2.7    2.7    2.7    2.7    2.5    2.5    2.5    2.5    2.5
2.5    2.5    2.5
 190.  *    2.7    2.7    2.7    2.5    2.5    2.5    2.5    2.8
2.7    2.7    2.7    2.7    2.5    2.5    2.5    2.5    2.5
2.5    2.5    2.5
 200.  *    2.8    2.8    2.8    2.8    2.8    2.8    2.8     3.
2.8    2.8    2.8    2.8    2.7    2.7    2.7    2.8    2.8
2.8    2.8    2.8
 210.  *    2.8    2.8    2.8    2.8    2.8    2.7    2.8     3.
3.    2.8    2.8    2.8    2.8    2.8    2.8    2.8    2.8    2.8
2.8    2.8
 220.  *    2.7    2.8    2.8    2.8    2.8    2.8    2.8     3.
3.    2.8    2.8    2.8    2.8    2.8    2.8    2.8    2.8    2.8
2.7    2.8
 230.  *    2.8    2.8    2.8    2.8    2.8    2.8    2.8     3.
3.    2.8    2.8    2.8    2.8    2.8    2.7    2.8    2.7    2.7
2.7    2.7
 240.  *    2.8    2.8    2.8    2.8    2.8    2.8    2.8     3.
2.8    2.8    2.8    2.8    2.7    2.7    2.7    2.7    2.7
2.7    2.7    2.7
 250.  *    2.8    2.8    2.8    2.8    2.8    2.8    2.8    3.2
3.     3.    2.8    2.8    2.8    2.8    2.8    2.7    2.7    2.7
2.7    2.7
 260.  *    2.8    2.8    2.8    2.8    2.8    2.7    2.7     3.
3.    2.8    2.8    2.8    2.7    2.7    2.7    2.7    2.7    2.7
2.7    2.7
```

```
 270.   *    2.8    2.8    2.8    2.8    2.7    2.7    2.7    2.8
2.7    2.7    2.7    2.7    2.7    2.7    2.7    2.7    2.7
2.7    2.7    2.7
 280.   *    2.8    2.8    2.7    2.7    2.7    2.5    2.5    2.7
2.7    2.7    2.7    2.7    2.7    2.7    2.7    2.7    2.7
2.7    2.7    2.7
 290.   *    2.7    2.7    2.7    2.5    2.5    2.5    2.5    2.7
2.7    2.7    2.7    2.7    2.7    2.7    2.7    2.7    2.7
2.7    2.7    2.7
 300.   *    2.7    2.5    2.5    2.5    2.5    2.5    2.5    2.7
2.7    2.7    2.7    2.7    2.7    2.7    2.7    2.7    2.7
2.7    2.7    2.7
 310.   *    2.5    2.5    2.5    2.5    2.5    2.5    2.5    2.7
2.7    2.7    2.7    2.7    2.7    2.7    2.7    2.7    2.7
2.7    2.5    2.5
 320.   *    2.5    2.5    2.5    2.5    2.5    2.5    2.5    2.7
2.7    2.7    2.7    2.7    2.7    2.7    2.5    2.5    2.5
2.5    2.5    2.5
 330.   *    2.5    2.5    2.5    2.5    2.5    2.5    2.5    2.7
2.5    2.5    2.5    2.5    2.5    2.5    2.5    2.5    2.5
2.5    2.5    2.5
 340.   *    2.5    2.5    2.5    2.5    2.5    2.5    2.5    2.5
2.5    2.5    2.5    2.5    2.5    2.5    2.5    2.5    2.5
2.5    2.5    2.5
 350.   *    2.5    2.5    2.5    2.5    2.5    2.5    2.5    2.5
2.5    2.5    2.5    2.5    2.5    2.5    2.5    2.5    2.5
2.5    2.5    2.5
 360.   *    2.5    2.5    2.5    2.5    2.5    2.5    2.5    2.5
2.5    2.5    2.5    2.5    2.5    2.5    2.5    2.5    2.5
2.5    2.5    2.5
 ------
*-------------------------------------------------------------------
-------------------------------------------------------------------
-----------
 MAX    *    2.8    2.8    2.8    2.8    2.8    2.8    2.8    3.2
3.     3.    2.8    2.8    2.8    2.8    2.8    2.8    2.8    2.8
2.8    2.8
 DEGR.  *    200    200    200    200    200    200    200    250
210    250    200    200    210    210    210    200    200
200    200    200
```

MODEL RESULTS

REMARKS : In search of the angle corresponding to the maximum concentration, only the first angle, of the angles with same maximum concentrations, is indicated as maximum.

WIND ANGLE RANGE: .-360.

WIND ANGLE (DEGR)	*	CONCENTRATION (PPM)							
REC1041	REC1042	REC1043	REC1044	REC1045	REC1046	REC1047	REC1048	REC1049	REC1050
REC1051	REC1052	REC1053	REC1054	REC1055	REC1056	REC1057	REC1058	REC1059	REC1060
.	*	2.5	2.5	2.5	2.5	2.5	2.5	2.5	2.5
2.5	2.5	2.5	2.5	2.5	2.5	2.5	2.5	2.5	2.5
2.5	2.5	2.5							
10.	*	2.5	2.5	2.5	2.5	2.5	2.5	2.5	2.5
2.5	2.5	2.5	2.5	2.5	2.5	2.5	2.5	2.5	2.5
2.5	2.5	2.5							
20.	*	2.5	2.5	2.5	2.5	2.5	2.5	2.5	2.5
2.5	2.5	2.5	2.5	2.5	2.5	2.5	2.5	2.5	2.5
2.5	2.5	2.5							
30.	*	2.5	2.5	2.5	2.5	2.5	2.5	2.5	2.5
2.5	2.5	2.5	2.5	2.5	2.5	2.5	2.5	2.5	2.5
2.5	2.5	2.5							
40.	*	2.5	2.5	2.5	2.5	2.5	2.5	2.5	2.5
2.5	2.5	2.5	2.5	2.5	2.5	2.5	2.5	2.5	2.5
2.5	2.5	2.5							
50.	*	2.5	2.5	2.5	2.5	2.5	2.5	2.5	2.5
2.5	2.5	2.5	2.5	2.5	2.5	2.5	2.5	2.5	2.5
2.5	2.5	2.5							
60.	*	2.5	2.5	2.5	2.5	2.5	2.5	2.5	2.5
2.5	2.5	2.5	2.5	2.5	2.5	2.5	2.5	2.5	2.5
2.5	2.5	2.5							
70.	*	2.5	2.5	2.5	2.5	2.5	2.5	2.5	2.5
2.5	2.5	2.5	2.5	2.5	2.5	2.5	2.5	2.5	2.5
2.5	2.5	2.5							
80.	*	2.5	2.5	2.5	2.5	2.5	2.5	2.5	2.5
2.5	2.5	2.5	2.5	2.5	2.5	2.5	2.5	2.5	2.5
2.5	2.5	2.5							
90.	*	2.5	2.5	2.5	2.5	2.5	2.5	2.5	2.5
2.5	2.5	2.5	2.5	2.5	2.5	2.5	2.5	2.5	2.5

```
2.5    2.5    2.5
 100.  *    2.5    2.5    2.5    2.5    2.5    2.5    2.5    2.5
2.7    2.5    2.5    2.5    2.5    2.5    2.5    2.5    2.5
2.5    2.5    2.5
 110.  *    2.5    2.5    2.5    2.5    2.5    2.5    2.5    2.5
2.8    2.7    2.5    2.5    2.5    2.5    2.5    2.5    2.5
2.5    2.5    2.5
 120.  *    2.5    2.5    2.5    2.5    2.5    2.5    2.5    2.5
2.8    2.8    2.7    2.5    2.5    2.5    2.5    2.5    2.5
2.5    2.5    2.5
 130.  *    2.5    2.5    2.5    2.5    2.5    2.5    2.5    2.5
2.8    2.8    2.7    2.7    2.7    2.5    2.5    2.5    2.5
2.5    2.5    2.5
 140.  *    2.5    2.5    2.5    2.5    2.5    2.5    2.5    2.5
2.8    2.8    2.7    2.7    2.7    2.7    2.5    2.5    2.5
2.5    2.5    2.5
 150.  *    2.5    2.5    2.5    2.5    2.5    2.5    2.5    2.5
2.8    2.8    2.7    2.7    2.7    2.5    2.5    2.5    2.5
2.5    2.5    2.5
 160.  *    2.5    2.5    2.5    2.5    2.5    2.5    2.5    2.5
2.8    2.7    2.7    2.7    2.7    2.5    2.5    2.5    2.5
2.5    2.5    2.5
 170.  *    2.5    2.5    2.5    2.5    2.5    2.5    2.5    2.5
2.8    2.7    2.7    2.7    2.7    2.5    2.5    2.5    2.5
2.5    2.5    2.5
 180.  *    2.5    2.5    2.5    2.5    2.5    2.5    2.5    2.5
2.8    2.7    2.7    2.7    2.7    2.5    2.5    2.5    2.5
2.5    2.5    2.5
 190.  *    2.5    2.5    2.5    2.5    2.5    2.5    2.5    2.5
2.8    2.7    2.7    2.7    2.7    2.5    2.5    2.5    2.5
2.5    2.5    2.5
 200.  *    2.8    2.8    2.7    2.7    2.7    2.8    2.8    2.8
2.8    2.7    2.7    2.7    2.8    2.7    2.7    2.7    2.7
2.7    2.7    2.7
 210.  *    2.8    2.8    2.8    2.7    2.8    2.8    2.8    2.7
3.     3.    2.8    2.8    2.8    2.8    2.8    2.8    2.8    2.8
2.8    2.8
 220.  *    2.8    2.7    2.7    2.7    2.7    2.7    2.7    2.8
3.     3.    2.8    2.8    2.8    2.8    2.8    2.8    2.8    2.8
2.8    2.8
 230.  *    2.7    2.7    2.7    2.7    2.8    2.8    2.8    2.8
3.     3.    2.8    2.8    2.8    2.8    2.8    2.8    2.7    2.8
2.7    2.7
 240.  *    2.7    2.7    2.7    2.7    2.7    2.8    2.8    2.8
3.     3.    2.8    2.8    2.8    2.7    2.7    2.7    2.7    2.7
2.7    2.7
 250.  *    2.7    2.8    2.8    2.8    2.8    2.8    2.8    2.7
3.    2.8    2.8    2.8    2.8    2.8    2.8    2.7    2.7    2.7
2.7    2.7
 260.  *    2.7    2.7    2.7    2.7    2.7    2.7    2.7    2.7
3.    2.8    2.8    2.8    2.8    2.7    2.7    2.7    2.7    2.7
2.7    2.7
```

```
 270.  *    2.7    2.7    2.7    2.7    2.7    2.7    2.7    2.7
2.8    2.7    2.7    2.7    2.7    2.7    2.7    2.7    2.7
2.7    2.7    2.7
 280.  *    2.7    2.7    2.7    2.7    2.7    2.7    2.5    2.5
2.7    2.7    2.7    2.7    2.7    2.7    2.7    2.7    2.7
2.7    2.7    2.7
 290.  *    2.7    2.7    2.7    2.5    2.5    2.5    2.5    2.5
2.7    2.7    2.7    2.7    2.7    2.7    2.7    2.7    2.7
2.7    2.7    2.7
 300.  *    2.7    2.5    2.5    2.5    2.5    2.5    2.5    2.5
2.7    2.7    2.7    2.7    2.7    2.7    2.7    2.7    2.7
2.7    2.7    2.7
 310.  *    2.5    2.5    2.5    2.5    2.5    2.5    2.5    2.5
2.7    2.7    2.7    2.7    2.7    2.7    2.7    2.7    2.7
2.5    2.5    2.5
 320.  *    2.5    2.5    2.5    2.5    2.5    2.5    2.5    2.5
2.7    2.7    2.7    2.7    2.5    2.5    2.5    2.5    2.5
2.5    2.5    2.5
 330.  *    2.5    2.5    2.5    2.5    2.5    2.5    2.5    2.5
2.5    2.5    2.5    2.5    2.5    2.5    2.5    2.5    2.5
2.5    2.5    2.5
 340.  *    2.5    2.5    2.5    2.5    2.5    2.5    2.5    2.5
2.5    2.5    2.5    2.5    2.5    2.5    2.5    2.5    2.5
2.5    2.5    2.5
 350.  *    2.5    2.5    2.5    2.5    2.5    2.5    2.5    2.5
2.5    2.5    2.5    2.5    2.5    2.5    2.5    2.5    2.5
2.5    2.5    2.5
 360.  *    2.5    2.5    2.5    2.5    2.5    2.5    2.5    2.5
2.5    2.5    2.5    2.5    2.5    2.5    2.5    2.5    2.5
2.5    2.5    2.5
 ------
*-------------------------------------------------------------------
-------------------------------------------------------------------
-----------
 MAX   *    2.8    2.8    2.8    2.8    2.8    2.8    2.8    2.8
3.     3.    2.8    2.8    2.8    2.8    2.8    2.8    2.8    2.8
2.8    2.8
 DEGR. *    200    200    210    250    210    200    200    200
210    210    210    210    200    210    210    210    210
210    210    210
```

MODEL RESULTS

REMARKS : In search of the angle corresponding to the maximum concentration, only the first angle, of the angles with same maximum concentrations, is indicated as maximum.

WIND ANGLE RANGE: .-360.

WIND ANGLE (DEGR)	*	CONCENTRATION (PPM)							
REC1061	REC1062	REC1063	REC1064	REC1065	REC1066	REC1067	REC1068	REC1069	REC1070
REC1071	REC1072	REC1073	REC1074	REC1075	REC1076	REC1077	REC1078	REC1079	REC1080
.	*	2.5	2.5	2.5	2.5	2.5	2.5	2.5	2.5
2.5	2.5	2.5	2.5	2.5	2.5	2.5	2.5	2.5	2.5
2.5	2.5	2.5							
10.	*	2.5	2.5	2.5	2.5	2.5	2.5	2.5	2.5
2.5	2.5	2.5	2.5	2.5	2.5	2.5	2.5	2.5	2.5
2.5	2.5	2.5							
20.	*	2.5	2.5	2.5	2.5	2.5	2.5	2.5	2.5
2.5	2.5	2.5	2.5	2.5	2.5	2.5	2.5	2.5	2.5
2.5	2.5	2.5							
30.	*	2.5	2.5	2.5	2.5	2.5	2.5	2.5	2.5
2.5	2.5	2.5	2.5	2.5	2.5	2.5	2.5	2.5	2.5
2.5	2.5	2.5							
40.	*	2.5	2.5	2.5	2.5	2.5	2.5	2.5	2.5
2.5	2.5	2.5	2.5	2.5	2.5	2.5	2.5	2.5	2.5
2.5	2.5	2.5							
50.	*	2.5	2.5	2.5	2.5	2.5	2.5	2.5	2.5
2.5	2.5	2.5	2.5	2.5	2.5	2.5	2.5	2.5	2.5
2.5	2.5	2.5							
60.	*	2.5	2.5	2.5	2.5	2.5	2.5	2.5	2.5
2.5	2.5	2.5	2.5	2.5	2.5	2.5	2.5	2.5	2.5
2.5	2.5	2.5							
70.	*	2.5	2.5	2.5	2.5	2.5	2.5	2.5	2.5
2.5	2.5	2.5	2.5	2.5	2.5	2.5	2.5	2.5	2.5
2.5	2.5	2.5							
80.	*	2.5	2.5	2.5	2.5	2.5	2.5	2.5	2.5
2.5	2.5	2.5	2.5	2.5	2.5	2.5	2.5	2.5	2.5
2.5	2.5	2.5							
90.	*	2.5	2.5	2.5	2.5	2.5	2.5	2.5	2.5
2.5	2.5	2.5	2.5	2.5	2.5	2.5	2.5	2.5	

```
2.5    2.5    2.5
 100.  *    2.5    2.5    2.5    2.5    2.5    2.5    2.5    2.5
2.5    2.7    2.5    2.5    2.5    2.5    2.5    2.5    2.5
2.5    2.5    2.5
 110.  *    2.5    2.5    2.5    2.5    2.5    2.5    2.5    2.5
2.5    2.8    2.7    2.5    2.5    2.5    2.5    2.5    2.5
2.5    2.5    2.5
 120.  *    2.5    2.5    2.5    2.5    2.5    2.5    2.5    2.5
2.5    2.8    2.8    2.7    2.5    2.5    2.5    2.5    2.5
2.5    2.5    2.5
 130.  *    2.5    2.5    2.5    2.5    2.5    2.5    2.5    2.5
2.5    2.8    2.8    2.7    2.7    2.5    2.5    2.5    2.5
2.5    2.5    2.5
 140.  *    2.5    2.5    2.5    2.5    2.5    2.5    2.5    2.5
2.5    2.8    2.8    2.7    2.7    2.7    2.5    2.5    2.5
2.5    2.5    2.5
 150.  *    2.5    2.5    2.5    2.5    2.5    2.5    2.5    2.5
2.5    2.8    2.8    2.7    2.7    2.7    2.5    2.5    2.5
2.5    2.5    2.5
 160.  *    2.5    2.5    2.5    2.5    2.5    2.5    2.5    2.5
2.5    2.8    2.7    2.7    2.7    2.7    2.5    2.5    2.5
2.5    2.5    2.5
 170.  *    2.5    2.5    2.5    2.5    2.5    2.5    2.5    2.5
2.5    2.8    2.7    2.7    2.7    2.7    2.5    2.5    2.5
2.5    2.5    2.5
 180.  *    2.5    2.5    2.5    2.5    2.5    2.5    2.5    2.5
2.5    2.8    2.7    2.7    2.7    2.7    2.5    2.5    2.5
2.5    2.5    2.5
 190.  *    2.5    2.5    2.5    2.5    2.5    2.5    2.5    2.5
2.5    2.8    2.7    2.7    2.7    2.7    2.5    2.5    2.5
2.5    2.5    2.5
 200.  *    2.7    2.7    2.7    2.7    2.7    2.7    2.7    2.7
2.7    2.8    2.7    2.7    2.7    2.7    2.5    2.5    2.5
2.5    2.5    2.5
 210.  *    2.8    2.7    2.8    2.8    2.8    2.7    2.7    2.7
2.8    2.8    2.8    2.8    2.8    2.8    2.8    2.8    2.8
2.8    2.8    2.8
 220.  *    2.7    2.7    2.8    2.7    2.7    2.7    2.7    2.7
2.7     3.     3.    2.8    2.8    2.8    2.8    2.8    2.8
2.8    2.8    2.8
 230.  *    2.7    2.7    2.7    2.7    2.7    2.7    2.7    2.7
2.7     3.     3.    2.8    2.8    2.8    2.8    2.8    2.8
2.8    2.7    2.5
 240.  *    2.7    2.7    2.7    2.7    2.7    2.7    2.7    2.7
2.7     3.     3.    2.8    2.8    2.8    2.8    2.5    2.7
2.7    2.7    2.7
 250.  *    2.7    2.7    2.7    2.7    2.7    2.7    2.7    2.7
2.7     3.    2.8    2.7    2.8    2.8    2.8    2.7    2.7
2.7    2.7    2.7
 260.  *    2.7    2.7    2.7    2.7    2.7    2.7    2.7    2.7
2.7     3.    2.8    2.8    2.8    2.7    2.7    2.7    2.7
2.7    2.7    2.7
```

```
 270.   *    2.7    2.7    2.7    2.7    2.7    2.7    2.7    2.7
2.7    2.8    2.7    2.7    2.7    2.7    2.7    2.7    2.7
2.7    2.7    2.7
 280.   *    2.7    2.7    2.7    2.7    2.7    2.7    2.5    2.5
2.5    2.7    2.7    2.7    2.7    2.7    2.7    2.7    2.7
2.7    2.7    2.7
 290.   *    2.7    2.7    2.7    2.5    2.5    2.5    2.5    2.5
2.5    2.7    2.7    2.7    2.7    2.7    2.7    2.7    2.7
2.7    2.7    2.7
 300.   *    2.7    2.5    2.5    2.5    2.5    2.5    2.5    2.5
2.5    2.7    2.7    2.7    2.7    2.7    2.7    2.7    2.7
2.7    2.7    2.7
 310.   *    2.5    2.5    2.5    2.5    2.5    2.5    2.5    2.5
2.5    2.7    2.7    2.7    2.7    2.7    2.7    2.7    2.5
2.5    2.5    2.5
 320.   *    2.5    2.5    2.5    2.5    2.5    2.5    2.5    2.5
2.5    2.7    2.7    2.5    2.5    2.5    2.5    2.5    2.5
2.5    2.5    2.5
 330.   *    2.5    2.5    2.5    2.5    2.5    2.5    2.5    2.5
2.5    2.5    2.5    2.5    2.5    2.5    2.5    2.5    2.5
2.5    2.5    2.5
 340.   *    2.5    2.5    2.5    2.5    2.5    2.5    2.5    2.5
2.5    2.5    2.5    2.5    2.5    2.5    2.5    2.5    2.5
2.5    2.5    2.5
 350.   *    2.5    2.5    2.5    2.5    2.5    2.5    2.5    2.5
2.5    2.5    2.5    2.5    2.5    2.5    2.5    2.5    2.5
2.5    2.5    2.5
 360.   *    2.5    2.5    2.5    2.5    2.5    2.5    2.5    2.5
2.5    2.5    2.5    2.5    2.5    2.5    2.5    2.5    2.5
2.5    2.5    2.5
 ------
*-------------------------------------------------------------------
-------------------------------------------------------------------
-----------
 MAX    *    2.8    2.7    2.8    2.8    2.8    2.7    2.7    2.7
2.8     3.     3.    2.8    2.8    2.8    2.8    2.8    2.8
2.8    2.8    2.8
 DEGR.  *    210    200    210    210    210    200    200    200
210    220    220    210    210    210    210    210    210
210    210    210
```

```
PAGE  92

       MODEL RESULTS
       -------------

       REMARKS : In search of the angle corresponding to
                 the maximum concentration, only the first
                 angle, of the angles with same maximum
                 concentrations, is indicated as maximum.

 WIND ANGLE RANGE:    .-360.

 WIND  * CONCENTRATION
 ANGLE *      (PPM)
 (DEGR)*
REC1081REC1082REC1083REC1084REC1085REC1086REC1087REC1088REC1089RE
C1090REC1091REC1092REC1093REC1094REC1095REC1096REC1097REC1098REC1
099REC1100
 ------
*-----------------------------------------------------------------
-----------------------------------------------------------------
-----------
    .  *    2.5    2.5    2.5    2.5    2.5    2.5    2.5    2.5
2.5    2.5    2.5    2.5    2.5    2.5    2.5    2.5    2.5
2.5    2.5    2.5
  10.  *    2.5    2.5    2.5    2.5    2.5    2.5    2.5    2.5
2.5    2.5    2.5    2.5    2.5    2.5    2.5    2.5    2.5
2.5    2.5    2.5
  20.  *    2.5    2.5    2.5    2.5    2.5    2.5    2.5    2.5
2.5    2.5    2.5    2.5    2.5    2.5    2.5    2.5    2.5
2.5    2.5    2.5
  30.  *    2.5    2.5    2.5    2.5    2.5    2.5    2.5    2.5
2.5    2.5    2.5    2.5    2.5    2.5    2.5    2.5    2.5
2.5    2.5    2.5
  40.  *    2.5    2.5    2.5    2.5    2.5    2.5    2.5    2.5
2.5    2.5    2.5    2.5    2.5    2.5    2.5    2.5    2.5
2.5    2.5    2.5
  50.  *    2.5    2.5    2.5    2.5    2.5    2.5    2.5    2.5
2.5    2.5    2.5    2.5    2.5    2.5    2.5    2.5    2.5
2.5    2.5    2.5
  60.  *    2.5    2.5    2.5    2.5    2.5    2.5    2.5    2.5
2.5    2.5    2.5    2.5    2.5    2.5    2.5    2.5    2.5
2.5    2.5    2.5
  70.  *    2.5    2.5    2.5    2.5    2.5    2.5    2.5    2.5
2.5    2.5    2.5    2.5    2.5    2.5    2.5    2.5    2.5
2.5    2.5    2.5
  80.  *    2.5    2.5    2.5    2.5    2.5    2.5    2.5    2.5
2.5    2.5    2.5    2.5    2.5    2.5    2.5    2.5    2.5
2.5    2.5    2.5
  90.  *    2.5    2.5    2.5    2.5    2.5    2.5    2.5    2.5
2.5    2.5    2.5    2.5    2.5    2.5    2.5    2.5    2.5
```

```
2.5    2.5    2.5
 100.  *    2.5    2.5    2.5    2.5    2.5    2.5    2.5    2.5
2.5    2.5    2.7    2.5    2.5    2.5    2.5    2.5    2.5
2.5    2.5    2.5
 110.  *    2.5    2.5    2.5    2.5    2.5    2.5    2.5    2.5
2.5    2.5    2.8    2.7    2.5    2.5    2.5    2.5    2.5
2.5    2.5    2.5
 120.  *    2.5    2.5    2.5    2.5    2.5    2.5    2.5    2.5
2.5    2.5    2.8    2.8    2.5    2.5    2.5    2.5    2.5
2.5    2.5    2.5
 130.  *    2.5    2.5    2.5    2.5    2.5    2.5    2.5    2.5
2.5    2.5    2.8    2.8    2.7    2.7    2.5    2.5    2.5
2.5    2.5    2.5
 140.  *    2.5    2.5    2.5    2.5    2.5    2.5    2.5    2.5
2.5    2.5    2.8    2.8    2.7    2.7    2.7    2.5    2.5
2.5    2.5    2.5
 150.  *    2.5    2.5    2.5    2.5    2.5    2.5    2.5    2.5
2.5    2.5    2.8    2.8    2.7    2.7    2.7    2.5    2.5
2.5    2.5    2.5
 160.  *    2.5    2.5    2.5    2.5    2.5    2.5    2.5    2.5
2.5    2.5    2.8    2.7    2.7    2.7    2.7    2.5    2.5
2.5    2.5    2.5
 170.  *    2.5    2.5    2.5    2.5    2.5    2.5    2.5    2.5
2.5    2.5    2.8    2.7    2.7    2.7    2.7    2.5    2.5
2.5    2.5    2.5
 180.  *    2.5    2.5    2.5    2.5    2.5    2.5    2.5    2.5
2.5    2.5    2.8    2.7    2.7    2.7    2.7    2.5    2.5
2.5    2.5    2.5
 190.  *    2.5    2.5    2.5    2.5    2.5    2.5    2.5    2.5
2.5    2.5    2.8    2.7    2.7    2.7    2.7    2.5    2.5
2.5    2.5    2.5
 200.  *    2.7    2.7    2.7    2.7    2.7    2.7    2.5    2.5
2.5    2.5    2.8    2.7    2.7    2.7    2.7    2.5    2.5
2.5    2.5    2.5
 210.  *    2.8    2.8    2.8    2.7    2.7    2.7    2.8    2.7
2.7    2.7    2.8    2.7    2.8    2.8    2.8    2.7    2.7
2.8    2.8    2.8
 220.  *    2.8    2.7    2.7    2.7    2.7    2.7    2.7    2.7
2.7    2.7     3.     3.    2.8    2.8    2.8    2.8    2.8
2.8    2.8    2.8
 230.  *    2.7    2.7    2.7    2.7    2.7    2.7    2.7    2.7
2.7    2.7     3.     3.    2.8    2.8    2.8    2.8    2.8
2.8    2.7    2.8
 240.  *    2.7    2.7    2.7    2.7    2.7    2.7    2.7    2.7
2.7    2.7     3.     3.    2.8    2.8    2.7    2.8    2.7
2.5    2.7    2.7
 250.  *    2.7    2.7    2.7    2.7    2.7    2.7    2.7    2.7
2.7    2.7     3.    2.8    2.7    2.7    2.8    2.7    2.7
2.7    2.7    2.7
 260.  *    2.7    2.7    2.7    2.7    2.7    2.7    2.7    2.7
2.7    2.7    2.8    2.8    2.8    2.8    2.7    2.7    2.7
2.7    2.7    2.7
```

```
 270.  *    2.7    2.7    2.7    2.7    2.7    2.7    2.7    2.7
2.7    2.5    2.8    2.7    2.7    2.7    2.7    2.7    2.7
2.7    2.7    2.7
 280.  *    2.7    2.7    2.7    2.7    2.7    2.7    2.7    2.5
2.5    2.5    2.7    2.7    2.7    2.7    2.7    2.7    2.7
2.7    2.7    2.7
 290.  *    2.7    2.7    2.7    2.5    2.5    2.5    2.5    2.5
2.5    2.5    2.7    2.7    2.7    2.7    2.7    2.7    2.7
2.7    2.7    2.7
 300.  *    2.5    2.5    2.5    2.5    2.5    2.5    2.5    2.5
2.5    2.5    2.7    2.7    2.7    2.7    2.7    2.7    2.7
2.7    2.7    2.7
 310.  *    2.5    2.5    2.5    2.5    2.5    2.5    2.5    2.5
2.5    2.5    2.7    2.7    2.7    2.7    2.7    2.5    2.5
2.5    2.5    2.5
 320.  *    2.5    2.5    2.5    2.5    2.5    2.5    2.5    2.5
2.5    2.5    2.5    2.5    2.5    2.5    2.5    2.5    2.5
2.5    2.5    2.5
 330.  *    2.5    2.5    2.5    2.5    2.5    2.5    2.5    2.5
2.5    2.5    2.5    2.5    2.5    2.5    2.5    2.5    2.5
2.5    2.5    2.5
 340.  *    2.5    2.5    2.5    2.5    2.5    2.5    2.5    2.5
2.5    2.5    2.5    2.5    2.5    2.5    2.5    2.5    2.5
2.5    2.5    2.5
 350.  *    2.5    2.5    2.5    2.5    2.5    2.5    2.5    2.5
2.5    2.5    2.5    2.5    2.5    2.5    2.5    2.5    2.5
2.5    2.5    2.5
 360.  *    2.5    2.5    2.5    2.5    2.5    2.5    2.5    2.5
2.5    2.5    2.5    2.5    2.5    2.5    2.5    2.5    2.5
2.5    2.5    2.5
 ------
*-------------------------------------------------------------------
-------------------------------------------------------------------
-----------
 MAX   *    2.8    2.8    2.8    2.7    2.7    2.7    2.8    2.7
2.7    2.7     3.     3.    2.8    2.8    2.8    2.8    2.8
2.8    2.8    2.8
 DEGR. *    210    210    210    200    200    200    210    210
210    210    220    220    210    210    210    220    220
210    210    210
```

MODEL RESULTS

REMARKS : In search of the angle corresponding to the maximum concentration, only the first angle, of the angles with same maximum concentrations, is indicated as maximum.

WIND ANGLE RANGE: .-360.

WIND ANGLE (DEGR)	*	CONCENTRATION (PPM)							
		REC1101	REC1102	REC1103	REC1104	REC1105	REC1106	REC1107	REC1108
.	*	2.5	2.5	2.5	2.5	2.5	2.5	2.5	2.5
10.	*	2.5	2.5	2.5	2.5	2.5	2.5	2.5	2.5
20.	*	2.5	2.5	2.5	2.5	2.5	2.5	2.5	2.5
30.	*	2.5	2.5	2.5	2.5	2.5	2.5	2.5	2.5
40.	*	2.5	2.5	2.5	2.5	2.5	2.5	2.5	2.5
50.	*	2.5	2.5	2.5	2.5	2.5	2.5	2.5	2.5
60.	*	2.5	2.5	2.5	2.5	2.5	2.5	2.5	2.5
70.	*	2.5	2.5	2.5	2.5	2.5	2.5	2.5	2.5
80.	*	2.5	2.5	2.5	2.5	2.5	2.5	2.5	2.5
90.	*	2.5	2.5	2.5	2.5	2.5	2.5	2.5	2.5

WIND ANGLE (DEGR)	*	REC1109	REC1110	REC1111	REC1112	REC1113	REC1114	REC1115	REC1116	REC1117	REC1118	REC1119	REC1120
.	*	2.5	2.5	2.5	2.5	2.5	2.5	2.5	2.5	2.5	2.5	2.5	2.5
10.	*	2.5	2.5	2.5	2.5	2.5	2.5	2.5	2.5	2.5	2.5	2.5	2.5
20.	*	2.5	2.5	2.5	2.5	2.5	2.5	2.5	2.5	2.5	2.5	2.5	2.5
30.	*	2.5	2.5	2.5	2.5	2.5	2.5	2.5	2.5	2.5	2.5	2.5	2.5
40.	*	2.5	2.5	2.5	2.5	2.5	2.5	2.5	2.5	2.5	2.5	2.5	2.5
50.	*	2.5	2.5	2.5	2.5	2.5	2.5	2.5	2.5	2.5	2.5	2.5	2.5
60.	*	2.5	2.5	2.5	2.5	2.5	2.5	2.5	2.5	2.5	2.5	2.5	2.5
70.	*	2.5	2.5	2.5	2.5	2.5	2.5	2.5	2.5	2.5	2.5	2.5	2.5
80.	*	2.5	2.5	2.5	2.5	2.5	2.5	2.5	2.5	2.5	2.5	2.5	2.5
90.	*	2.5	2.5	2.5	2.5	2.5	2.5	2.5	2.5	2.5	2.5	2.5	2.5

```
2.5    2.5    2.5
 100.  *    2.5    2.5    2.5    2.5    2.5    2.5    2.5    2.5
2.5    2.5    2.5    2.7    2.5    2.5    2.5    2.5    2.5
2.5    2.5    2.5
 110.  *    2.5    2.5    2.5    2.5    2.5    2.5    2.5    2.5
2.5    2.5    2.5    2.7    2.5    2.5    2.5    2.5    2.5
2.5    2.5    2.5
 120.  *    2.5    2.5    2.5    2.5    2.5    2.5    2.5    2.5
2.5    2.5    2.5    2.8    2.8    2.5    2.5    2.5    2.5
2.5    2.5    2.5
 130.  *    2.5    2.5    2.5    2.5    2.5    2.5    2.5    2.5
2.5    2.5    2.5    2.8    2.8    2.7    2.5    2.5    2.5
2.5    2.5    2.5
 140.  *    2.5    2.5    2.5    2.5    2.5    2.5    2.5    2.5
2.5    2.5    2.5    2.8    2.8    2.7    2.7    2.7    2.5
2.5    2.5    2.5
 150.  *    2.5    2.5    2.5    2.5    2.5    2.5    2.5    2.5
2.5    2.5    2.5    2.8    2.8    2.7    2.7    2.7    2.5
2.5    2.5    2.5
 160.  *    2.5    2.5    2.5    2.5    2.5    2.5    2.5    2.5
2.5    2.5    2.5    2.8    2.7    2.7    2.7    2.7    2.5
2.5    2.5    2.5
 170.  *    2.5    2.5    2.5    2.5    2.5    2.5    2.5    2.5
2.5    2.5    2.5    2.8    2.7    2.7    2.7    2.7    2.5
2.5    2.5    2.5
 180.  *    2.5    2.5    2.5    2.5    2.5    2.5    2.5    2.5
2.5    2.5    2.5    2.8    2.7    2.7    2.7    2.7    2.5
2.5    2.5    2.5
 190.  *    2.5    2.5    2.5    2.5    2.5    2.5    2.5    2.5
2.5    2.5    2.5    2.8    2.7    2.7    2.7    2.7    2.5
2.5    2.5    2.5
 200.  *    2.5    2.5    2.5    2.5    2.5    2.5    2.5    2.5
2.5    2.5    2.5    2.8    2.7    2.7    2.7    2.7    2.5
2.5    2.5    2.5
 210.  *    2.8    2.8    2.8    2.8    2.8    2.7    2.7    2.7
2.7    2.5    2.7    2.8    2.7    2.7    2.7    2.7    2.5
2.7    2.7    2.7
 220.  *    2.8    2.8    2.7    2.7    2.7    2.7    2.5    2.5
2.7    2.7    2.7     3.     3.    2.8    2.8    2.8    2.8
2.8    2.8    2.8
 230.  *    2.7    2.5    2.5    2.7    2.7    2.7    2.7    2.7
2.7    2.7    2.7     3.     3.    2.8    2.8    2.8    2.8
2.8    2.8    2.8
 240.  *    2.7    2.7    2.7    2.7    2.7    2.7    2.7    2.7
2.7    2.7    2.7     3.     3.    2.8    2.8    2.7    2.7
2.5    2.7    2.5
 250.  *    2.7    2.7    2.7    2.7    2.7    2.7    2.7    2.7
2.7    2.7    2.7     3.    2.8    2.5    2.7    2.7    2.7
2.7    2.7    2.7
 260.  *    2.7    2.7    2.7    2.7    2.7    2.7    2.7    2.7
2.7    2.7    2.7    2.8    2.8    2.8    2.7    2.7    2.7
2.7    2.7    2.7
```

```
 270.  *    2.7    2.7    2.7    2.7    2.7    2.7    2.7    2.7
2.7    2.7    2.5    2.8    2.7    2.7    2.7    2.7    2.7
2.7    2.7    2.7
 280.  *    2.7    2.7    2.7    2.7    2.7    2.7    2.7    2.5
2.5    2.5    2.5    2.7    2.7    2.7    2.7    2.7    2.7
2.7    2.7    2.7
 290.  *    2.7    2.7    2.7    2.7    2.5    2.5    2.5    2.5
2.5    2.5    2.5    2.7    2.7    2.7    2.7    2.7    2.7
2.7    2.7    2.7
 300.  *    2.5    2.5    2.5    2.5    2.5    2.5    2.5    2.5
2.5    2.5    2.5    2.7    2.7    2.7    2.7    2.7    2.7
2.7    2.7    2.7
 310.  *    2.5    2.5    2.5    2.5    2.5    2.5    2.5    2.5
2.5    2.5    2.5    2.7    2.7    2.7    2.7    2.5    2.5
2.5    2.5    2.5
 320.  *    2.5    2.5    2.5    2.5    2.5    2.5    2.5    2.5
2.5    2.5    2.5    2.5    2.5    2.5    2.5    2.5    2.5
2.5    2.5    2.5
 330.  *    2.5    2.5    2.5    2.5    2.5    2.5    2.5    2.5
2.5    2.5    2.5    2.5    2.5    2.5    2.5    2.5    2.5
2.5    2.5    2.5
 340.  *    2.5    2.5    2.5    2.5    2.5    2.5    2.5    2.5
2.5    2.5    2.5    2.5    2.5    2.5    2.5    2.5    2.5
2.5    2.5    2.5
 350.  *    2.5    2.5    2.5    2.5    2.5    2.5    2.5    2.5
2.5    2.5    2.5    2.5    2.5    2.5    2.5    2.5    2.5
2.5    2.5    2.5
 360.  *    2.5    2.5    2.5    2.5    2.5    2.5    2.5    2.5
2.5    2.5    2.5    2.5    2.5    2.5    2.5    2.5    2.5
2.5    2.5    2.5
 ------
*-------------------------------------------------------------------
-------------------------------------------------------------------
-----------
 MAX   *    2.8    2.8    2.8    2.8    2.8    2.7    2.7    2.7
2.7    2.7    2.7     3.     3.    2.8    2.8    2.8    2.8
2.8    2.8    2.8
 DEGR. *    210    210    210    210    210    210    210    210
210    220    210    220    220    220    220    220    220
220    220    220
```

MODEL RESULTS

REMARKS : In search of the angle corresponding to the maximum concentration, only the first angle, of the angles with same maximum concentrations, is indicated as maximum.

WIND ANGLE RANGE: .-360.

WIND ANGLE (DEGR)	*	CONCENTRATION (PPM)							
REC1121	REC1122	REC1123	REC1124	REC1125	REC1126	REC1127	REC1128	REC1129	REC1130
REC1131	REC1132	REC1133	REC1134	REC1135	REC1136	REC1137	REC1138	REC1139	REC1140
.	*	2.5	2.5	2.5	2.5	2.5	2.5	2.5	2.5
2.5	2.5	2.5	2.5	2.5	2.5	2.5	2.5	2.5	2.5
2.5	2.5	2.5							
10.	*	2.5	2.5	2.5	2.5	2.5	2.5	2.5	2.5
2.5	2.5	2.5	2.5	2.5	2.5	2.5	2.5	2.5	2.5
2.5	2.5	2.5							
20.	*	2.5	2.5	2.5	2.5	2.5	2.5	2.5	2.5
2.5	2.5	2.5	2.5	2.5	2.5	2.5	2.5	2.5	2.5
2.5	2.5	2.5							
30.	*	2.5	2.5	2.5	2.5	2.5	2.5	2.5	2.5
2.5	2.5	2.5	2.5	2.5	2.5	2.5	2.5	2.5	2.5
2.5	2.5	2.5							
40.	*	2.5	2.5	2.5	2.5	2.5	2.5	2.5	2.5
2.5	2.5	2.5	2.5	2.5	2.5	2.5	2.5	2.5	2.5
2.5	2.5	2.5							
50.	*	2.5	2.5	2.5	2.5	2.5	2.5	2.5	2.5
2.5	2.5	2.5	2.5	2.5	2.5	2.5	2.5	2.5	2.5
2.5	2.5	2.5							
60.	*	2.5	2.5	2.5	2.5	2.5	2.5	2.5	2.5
2.5	2.5	2.5	2.5	2.5	2.5	2.5	2.5	2.5	2.5
2.5	2.5	2.5							
70.	*	2.5	2.5	2.5	2.5	2.5	2.5	2.5	2.5
2.5	2.5	2.5	2.5	2.5	2.5	2.5	2.5	2.5	2.5
2.5	2.5	2.5							
80.	*	2.5	2.5	2.5	2.5	2.5	2.5	2.5	2.5
2.5	2.5	2.5	2.5	2.5	2.5	2.5	2.5	2.5	2.5
2.5	2.5	2.5							
90.	*	2.5	2.5	2.5	2.5	2.5	2.5	2.5	2.5
2.5	2.5	2.5	2.5	2.5	2.5	2.5	2.5	2.5	

```
2.5    2.5    2.5
 100.  *    2.5    2.5    2.5    2.5    2.5    2.5    2.5    2.5
2.5    2.5    2.5    2.5    2.7    2.5    2.5    2.5    2.5
2.5    2.5    2.5
 110.  *    2.5    2.5    2.5    2.5    2.5    2.5    2.5    2.5
2.5    2.5    2.5    2.5    2.7    2.5    2.5    2.5    2.5
2.5    2.5    2.5
 120.  *    2.5    2.5    2.5    2.5    2.5    2.5    2.5    2.5
2.5    2.5    2.5    2.5    2.8    2.7    2.5    2.5    2.5
2.5    2.5    2.5
 130.  *    2.5    2.5    2.5    2.5    2.5    2.5    2.5    2.5
2.5    2.5    2.5    2.5    2.8    2.8    2.7    2.5    2.5
2.5    2.5    2.5
 140.  *    2.5    2.5    2.5    2.5    2.5    2.5    2.5    2.5
2.5    2.5    2.5    2.5    2.8    2.8    2.7    2.7    2.5
2.5    2.5    2.5
 150.  *    2.5    2.5    2.5    2.5    2.5    2.5    2.5    2.5
2.5    2.5    2.5    2.5    2.8    2.7    2.7    2.7    2.7
2.5    2.5    2.5
 160.  *    2.5    2.5    2.5    2.5    2.5    2.5    2.5    2.5
2.5    2.5    2.5    2.5    2.8    2.7    2.7    2.7    2.7
2.5    2.5    2.5
 170.  *    2.5    2.5    2.5    2.5    2.5    2.5    2.5    2.5
2.5    2.5    2.5    2.5    2.8    2.7    2.7    2.7    2.7
2.5    2.5    2.5
 180.  *    2.5    2.5    2.5    2.5    2.5    2.5    2.5    2.5
2.5    2.5    2.5    2.5    2.8    2.7    2.7    2.7    2.7
2.5    2.5    2.5
 190.  *    2.5    2.5    2.5    2.5    2.5    2.5    2.5    2.5
2.5    2.5    2.5    2.5    2.8    2.7    2.7    2.7    2.7
2.5    2.5    2.5
 200.  *    2.5    2.5    2.5    2.5    2.5    2.5    2.5    2.5
2.5    2.5    2.5    2.5    2.8    2.7    2.7    2.7    2.7
2.5    2.5    2.5
 210.  *    2.7    2.7    2.8    2.8    2.8    2.8    2.8    2.7
2.7    2.5    2.5    2.5    2.8    2.7    2.7    2.7    2.7
2.5    2.5    2.5
 220.  *    2.8    2.8    2.8    2.8    2.7    2.5    2.5    2.7
2.5    2.5    2.5    2.5    2.8    2.8    2.8    2.8    2.8
2.8    2.8    2.8
 230.  *    2.7    2.5    2.5    2.5    2.5    2.7    2.7    2.7
2.7    2.7    2.7    2.7     3.     3.    2.8    2.8    2.8
2.8    2.8    2.8
 240.  *    2.5    2.7    2.7    2.7    2.7    2.7    2.7    2.7
2.7    2.7    2.7    2.7     3.     3.    2.8    2.8    2.8
2.7    2.7    2.5
 250.  *    2.7    2.7    2.7    2.7    2.7    2.7    2.7    2.7
2.7    2.7    2.7    2.7    2.8    2.8    2.5    2.5    2.7
2.7    2.7    2.7
 260.  *    2.7    2.7    2.7    2.7    2.7    2.7    2.7    2.7
2.7    2.7    2.7    2.7    2.8    2.7    2.8    2.7    2.7
2.7    2.7    2.7
```

```
 270.  *    2.7    2.7    2.7    2.7    2.7    2.7    2.7    2.7
2.7    2.7    2.7    2.5    2.8    2.7    2.7    2.7    2.7
2.7    2.7    2.7
 280.  *    2.7    2.7    2.7    2.7    2.7    2.7    2.7    2.5
2.5    2.5    2.5    2.5    2.7    2.7    2.7    2.7    2.7
2.7    2.7    2.7
 290.  *    2.7    2.7    2.7    2.7    2.5    2.5    2.5    2.5
2.5    2.5    2.5    2.5    2.7    2.7    2.7    2.7    2.7
2.7    2.7    2.7
 300.  *    2.5    2.5    2.5    2.5    2.5    2.5    2.5    2.5
2.5    2.5    2.5    2.5    2.7    2.7    2.7    2.7    2.7
2.7    2.7    2.5
 310.  *    2.5    2.5    2.5    2.5    2.5    2.5    2.5    2.5
2.5    2.5    2.5    2.5    2.7    2.7    2.5    2.5    2.5
2.5    2.5    2.5
 320.  *    2.5    2.5    2.5    2.5    2.5    2.5    2.5    2.5
2.5    2.5    2.5    2.5    2.5    2.5    2.5    2.5    2.5
2.5    2.5    2.5
 330.  *    2.5    2.5    2.5    2.5    2.5    2.5    2.5    2.5
2.5    2.5    2.5    2.5    2.5    2.5    2.5    2.5    2.5
2.5    2.5    2.5
 340.  *    2.5    2.5    2.5    2.5    2.5    2.5    2.5    2.5
2.5    2.5    2.5    2.5    2.5    2.5    2.5    2.5    2.5
2.5    2.5    2.5
 350.  *    2.5    2.5    2.5    2.5    2.5    2.5    2.5    2.5
2.5    2.5    2.5    2.5    2.5    2.5    2.5    2.5    2.5
2.5    2.5    2.5
 360.  *    2.5    2.5    2.5    2.5    2.5    2.5    2.5    2.5
2.5    2.5    2.5    2.5    2.5    2.5    2.5    2.5    2.5
2.5    2.5    2.5
 ------
*-------------------------------------------------------------------
-------------------------------------------------------------------
-----------
 MAX   *    2.8    2.8    2.8    2.8    2.8    2.8    2.8    2.7
2.7    2.7    2.7    2.7     3.     3.    2.8    2.8    2.8
2.8    2.8    2.8
 DEGR. *    220    220    210    210    210    210    210    210
210    230    230    230    230    230    220    220    220
220    220    220
```

MODEL RESULTS

REMARKS : In search of the angle corresponding to the maximum concentration, only the first angle, of the angles with same maximum concentrations, is indicated as maximum.

WIND ANGLE RANGE: .-360.

WIND ANGLE (DEGR)	*	CONCENTRATION (PPM)							
REC1141	REC1142	REC1143	REC1144	REC1145	REC1146	REC1147	REC1148	REC1149	REC1150
REC1151	REC1152	REC1153	REC1154	REC1155	REC1156	REC1157	REC1158	REC1159	REC1160
.	*	2.5	2.5	2.5	2.5	2.5	2.5	2.5	2.5
2.5	2.5	2.5	2.5	2.5	2.5	2.5	2.5	2.5	2.5
2.5	2.5	2.5							
10.	*	2.5	2.5	2.5	2.5	2.5	2.5	2.5	2.5
2.5	2.5	2.5	2.5	2.5	2.5	2.5	2.5	2.5	2.5
2.5	2.5	2.5							
20.	*	2.5	2.5	2.5	2.5	2.5	2.5	2.5	2.5
2.5	2.5	2.5	2.5	2.5	2.5	2.5	2.5	2.5	2.5
2.5	2.5	2.5							
30.	*	2.5	2.5	2.5	2.5	2.5	2.5	2.5	2.5
2.5	2.5	2.5	2.5	2.5	2.5	2.5	2.5	2.5	2.5
2.5	2.5	2.5							
40.	*	2.5	2.5	2.5	2.5	2.5	2.5	2.5	2.5
2.5	2.5	2.5	2.5	2.5	2.5	2.5	2.5	2.5	2.5
2.5	2.5	2.5							
50.	*	2.5	2.5	2.5	2.5	2.5	2.5	2.5	2.5
2.5	2.5	2.5	2.5	2.5	2.5	2.5	2.5	2.5	2.5
2.5	2.5	2.5							
60.	*	2.5	2.5	2.5	2.5	2.5	2.5	2.5	2.5
2.5	2.5	2.5	2.5	2.5	2.5	2.5	2.5	2.5	2.5
2.5	2.5	2.5							
70.	*	2.5	2.5	2.5	2.5	2.5	2.5	2.5	2.5
2.5	2.5	2.5	2.5	2.5	2.5	2.5	2.5	2.5	2.5
2.5	2.5	2.5							
80.	*	2.5	2.5	2.5	2.5	2.5	2.5	2.5	2.5
2.5	2.5	2.5	2.5	2.5	2.5	2.5	2.5	2.5	2.5
2.5	2.5	2.5							
90.	*	2.5	2.5	2.5	2.5	2.5	2.5	2.5	2.5
2.5	2.5	2.5	2.5	2.5	2.5	2.5	2.5	2.5	

```
2.5    2.5    2.5
 100.  *    2.5    2.5    2.5    2.5    2.5    2.5    2.5    2.5
2.5    2.5    2.5    2.5    2.5    2.5    2.5    2.5    2.5
2.5    2.5    2.5
 110.  *    2.5    2.5    2.5    2.5    2.5    2.5    2.5    2.5
2.5    2.5    2.5    2.5    2.5    2.7    2.5    2.5    2.5
2.5    2.5    2.5
 120.  *    2.5    2.5    2.5    2.5    2.5    2.5    2.5    2.5
2.5    2.5    2.5    2.5    2.5    2.8    2.7    2.5    2.5
2.5    2.5    2.5
 130.  *    2.5    2.5    2.5    2.5    2.5    2.5    2.5    2.5
2.5    2.5    2.5    2.5    2.5    2.8    2.8    2.5    2.5
2.5    2.5    2.5
 140.  *    2.5    2.5    2.5    2.5    2.5    2.5    2.5    2.5
2.5    2.5    2.5    2.5    2.5    2.8    2.8    2.7    2.7
2.5    2.5    2.5
 150.  *    2.5    2.5    2.5    2.5    2.5    2.5    2.5    2.5
2.5    2.5    2.5    2.5    2.5    2.8    2.7    2.7    2.7
2.7    2.5    2.5
 160.  *    2.5    2.5    2.5    2.5    2.5    2.5    2.5    2.5
2.5    2.5    2.5    2.5    2.5    2.8    2.7    2.7    2.7
2.7    2.5    2.5
 170.  *    2.5    2.5    2.5    2.5    2.5    2.5    2.5    2.5
2.5    2.5    2.5    2.5    2.5    2.8    2.7    2.7    2.7
2.7    2.5    2.5
 180.  *    2.5    2.5    2.5    2.5    2.5    2.5    2.5    2.5
2.5    2.5    2.5    2.5    2.5    2.8    2.7    2.7    2.7
2.7    2.5    2.5
 190.  *    2.5    2.5    2.5    2.5    2.5    2.5    2.5    2.5
2.5    2.5    2.5    2.5    2.5    2.8    2.7    2.7    2.7
2.7    2.5    2.5
 200.  *    2.5    2.5    2.5    2.5    2.5    2.5    2.5    2.5
2.5    2.5    2.5    2.5    2.5    2.8    2.7    2.7    2.7
2.7    2.5    2.5
 210.  *    2.5    2.5    2.5    2.7    2.7    2.7    2.7    2.7
2.5    2.5    2.5    2.5    2.5    2.8    2.7    2.7    2.7
2.7    2.5    2.5
 220.  *    2.8    2.8    2.8    2.8    2.8    2.8    2.5    2.5
2.5    2.5    2.5    2.5    2.5    2.8    2.8    2.7    2.8
2.8    2.7    2.7
 230.  *    2.8    2.7    2.7    2.5    2.5    2.5    2.5    2.5
2.7    2.7    2.7    2.7    2.7     3.     3.    2.8    2.8
2.8    2.8    2.8
 240.  *    2.5    2.5    2.5    2.7    2.7    2.7    2.7    2.7
2.7    2.7    2.7    2.7    2.7     3.     3.    2.8    2.8
2.8    2.7    2.7
 250.  *    2.7    2.7    2.7    2.7    2.7    2.7    2.7    2.7
2.7    2.7    2.7    2.7    2.7    2.8    2.8    2.5    2.5
2.5    2.7    2.5
 260.  *    2.7    2.7    2.7    2.7    2.7    2.7    2.7    2.7
2.7    2.7    2.7    2.7    2.7    2.7    2.7    2.7    2.8
2.7    2.7    2.7
```

```
 270.   *    2.7    2.7    2.7    2.7    2.7    2.7    2.7    2.7
2.7    2.7    2.7    2.5    2.5    2.8    2.8    2.7    2.7
2.7    2.7    2.7
 280.   *    2.7    2.7    2.7    2.7    2.7    2.7    2.7    2.7
2.5    2.5    2.5    2.5    2.5    2.7    2.7    2.7    2.7
2.7    2.7    2.7
 290.   *    2.7    2.7    2.7    2.7    2.5    2.5    2.5    2.5
2.5    2.5    2.5    2.5    2.5    2.7    2.7    2.7    2.7
2.7    2.7    2.7
 300.   *    2.5    2.5    2.5    2.5    2.5    2.5    2.5    2.5
2.5    2.5    2.5    2.5    2.5    2.7    2.7    2.7    2.7
2.7    2.7    2.5
 310.   *    2.5    2.5    2.5    2.5    2.5    2.5    2.5    2.5
2.5    2.5    2.5    2.5    2.5    2.5    2.5    2.5    2.5
2.5    2.5    2.5
 320.   *    2.5    2.5    2.5    2.5    2.5    2.5    2.5    2.5
2.5    2.5    2.5    2.5    2.5    2.5    2.5    2.5    2.5
2.5    2.5    2.5
 330.   *    2.5    2.5    2.5    2.5    2.5    2.5    2.5    2.5
2.5    2.5    2.5    2.5    2.5    2.5    2.5    2.5    2.5
2.5    2.5    2.5
 340.   *    2.5    2.5    2.5    2.5    2.5    2.5    2.5    2.5
2.5    2.5    2.5    2.5    2.5    2.5    2.5    2.5    2.5
2.5    2.5    2.5
 350.   *    2.5    2.5    2.5    2.5    2.5    2.5    2.5    2.5
2.5    2.5    2.5    2.5    2.5    2.5    2.5    2.5    2.5
2.5    2.5    2.5
 360.   *    2.5    2.5    2.5    2.5    2.5    2.5    2.5    2.5
2.5    2.5    2.5    2.5    2.5    2.5    2.5    2.5    2.5
2.5    2.5    2.5
 ------
*-------------------------------------------------------------------
-------------------------------------------------------------------
-----------
 MAX    *    2.8    2.8    2.8    2.8    2.8    2.8    2.7    2.7
2.7    2.7    2.7    2.7    2.7     3.     3.    2.8    2.8
2.8    2.8    2.8
 DEGR.  *    220    220    220    220    220    220    210    210
230    230    230    230    230    230    230    230    220
220    230    230
```

MODEL RESULTS

REMARKS : In search of the angle corresponding to the maximum concentration, only the first angle, of the angles with same maximum concentrations, is indicated as maximum.

WIND ANGLE RANGE: .-360.

WIND ANGLE (DEGR)	*	CONCENTRATION (PPM)							
REC1161	REC1162	REC1163	REC1164	REC1165	REC1166	REC1167	REC1168	REC1169	REC1170
REC1171	REC1172	REC1173	REC1174	REC1175	REC1176	REC1177	REC1178	REC1179	REC1180
.	*	2.5	2.5	2.5	2.5	2.5	2.5	2.5	2.5
2.5	2.5	2.5	2.5	2.5	2.5	2.5	2.5	2.5	2.5
2.5	2.5	2.5							
10.	*	2.5	2.5	2.5	2.5	2.5	2.5	2.5	2.5
2.5	2.5	2.5	2.5	2.5	2.5	2.5	2.5	2.5	2.5
2.5	2.5	2.5							
20.	*	2.5	2.5	2.5	2.5	2.5	2.5	2.5	2.5
2.5	2.5	2.5	2.5	2.5	2.5	2.5	2.5	2.5	2.5
2.5	2.5	2.5							
30.	*	2.5	2.5	2.5	2.5	2.5	2.5	2.5	2.5
2.5	2.5	2.5	2.5	2.5	2.5	2.5	2.5	2.5	2.5
2.5	2.5	2.5							
40.	*	2.5	2.5	2.5	2.5	2.5	2.5	2.5	2.5
2.5	2.5	2.5	2.5	2.5	2.5	2.5	2.5	2.5	2.5
2.5	2.5	2.5							
50.	*	2.5	2.5	2.5	2.5	2.5	2.5	2.5	2.5
2.5	2.5	2.5	2.5	2.5	2.5	2.5	2.5	2.5	2.5
2.5	2.5	2.5							
60.	*	2.5	2.5	2.5	2.5	2.5	2.5	2.5	2.5
2.5	2.5	2.5	2.5	2.5	2.5	2.5	2.5	2.5	2.5
2.5	2.5	2.5							
70.	*	2.5	2.5	2.5	2.5	2.5	2.5	2.5	2.5
2.5	2.5	2.5	2.5	2.5	2.5	2.5	2.5	2.5	2.5
2.5	2.5	2.5							
80.	*	2.5	2.5	2.5	2.5	2.5	2.5	2.5	2.5
2.5	2.5	2.5	2.5	2.5	2.5	2.5	2.5	2.5	2.5
2.5	2.5	2.5							
90.	*	2.5	2.5	2.5	2.5	2.5	2.5	2.5	2.5
2.5	2.5	2.5	2.5	2.5	2.5	2.5	2.5	2.5	

```
2.5    2.5    2.5
 100.  *    2.5    2.5    2.5    2.5    2.5    2.5    2.5    2.5
2.5    2.5    2.5    2.5    2.5    2.5    2.5    2.5    2.5
2.5    2.5    2.5
 110.  *    2.5    2.5    2.5    2.5    2.5    2.5    2.5    2.5
2.5    2.5    2.5    2.5    2.5    2.5    2.7    2.5    2.5
2.5    2.5    2.5
 120.  *    2.5    2.5    2.5    2.5    2.5    2.5    2.5    2.5
2.5    2.5    2.5    2.5    2.5    2.5    2.8    2.5    2.5
2.5    2.5    2.5
 130.  *    2.5    2.5    2.5    2.5    2.5    2.5    2.5    2.5
2.5    2.5    2.5    2.5    2.5    2.5    2.8    2.8    2.5
2.5    2.5    2.5
 140.  *    2.5    2.5    2.5    2.5    2.5    2.5    2.5    2.5
2.5    2.5    2.5    2.5    2.5    2.5    2.8    2.8    2.7
2.5    2.5    2.5
 150.  *    2.5    2.5    2.5    2.5    2.5    2.5    2.5    2.5
2.5    2.5    2.5    2.5    2.5    2.5    2.8    2.7    2.7
2.7    2.7    2.5
 160.  *    2.5    2.5    2.5    2.5    2.5    2.5    2.5    2.5
2.5    2.5    2.5    2.5    2.5    2.5    2.8    2.7    2.7
2.7    2.7    2.5
 170.  *    2.5    2.5    2.5    2.5    2.5    2.5    2.5    2.5
2.5    2.5    2.5    2.5    2.5    2.5    2.8    2.7    2.7
2.7    2.7    2.5
 180.  *    2.5    2.5    2.5    2.5    2.5    2.5    2.5    2.5
2.5    2.5    2.5    2.5    2.5    2.5    2.8    2.7    2.7
2.7    2.7    2.5
 190.  *    2.5    2.5    2.5    2.5    2.5    2.5    2.5    2.5
2.5    2.5    2.5    2.5    2.5    2.5    2.8    2.7    2.7
2.7    2.7    2.5
 200.  *    2.5    2.5    2.5    2.5    2.5    2.5    2.5    2.5
2.5    2.5    2.5    2.5    2.5    2.5    2.8    2.7    2.7
2.7    2.7    2.5
 210.  *    2.5    2.5    2.5    2.5    2.5    2.5    2.5    2.5
2.5    2.5    2.5    2.5    2.5    2.5    2.8    2.7    2.7
2.7    2.7    2.5
 220.  *    2.8    2.8    2.8    2.8    2.8    2.8    2.8    2.7
2.5    2.5    2.5    2.5    2.5    2.5    2.8    2.8    2.7
2.7    2.7    2.5
 230.  *    2.8    2.8    2.7    2.7    2.5    2.5    2.5    2.5
2.5    2.5    2.5    2.7    2.7    2.7     3.     3.    2.8
2.8    2.8    2.8
 240.  *    2.5    2.5    2.5    2.5    2.5    2.7    2.7    2.7
2.7    2.7    2.7    2.7    2.7    2.7     3.     3.    2.8
2.8    2.8    2.7
 250.  *    2.7    2.7    2.7    2.7    2.7    2.7    2.7    2.7
2.7    2.7    2.7    2.7    2.7    2.7    2.8    2.8    2.5
2.5    2.5    2.5
 260.  *    2.7    2.7    2.7    2.7    2.7    2.7    2.7    2.7
2.7    2.7    2.7    2.7    2.7    2.7    2.7    2.5    2.7
2.7    2.7    2.7
```

```
 270.   *    2.7    2.7    2.7    2.7    2.7    2.7    2.7    2.7
2.7    2.7    2.7    2.7    2.5    2.5    2.8    2.8    2.7
2.7    2.7    2.7
 280.   *    2.7    2.7    2.7    2.7    2.7    2.7    2.7    2.7
2.5    2.5    2.5    2.5    2.5    2.5    2.7    2.7    2.7
2.7    2.7    2.7
 290.   *    2.7    2.7    2.7    2.7    2.5    2.5    2.5    2.5
2.5    2.5    2.5    2.5    2.5    2.5    2.7    2.7    2.7
2.7    2.7    2.7
 300.   *    2.5    2.5    2.5    2.5    2.5    2.5    2.5    2.5
2.5    2.5    2.5    2.5    2.5    2.5    2.7    2.7    2.7
2.7    2.5    2.5
 310.   *    2.5    2.5    2.5    2.5    2.5    2.5    2.5    2.5
2.5    2.5    2.5    2.5    2.5    2.5    2.5    2.5    2.5
2.5    2.5    2.5
 320.   *    2.5    2.5    2.5    2.5    2.5    2.5    2.5    2.5
2.5    2.5    2.5    2.5    2.5    2.5    2.5    2.5    2.5
2.5    2.5    2.5
 330.   *    2.5    2.5    2.5    2.5    2.5    2.5    2.5    2.5
2.5    2.5    2.5    2.5    2.5    2.5    2.5    2.5    2.5
2.5    2.5    2.5
 340.   *    2.5    2.5    2.5    2.5    2.5    2.5    2.5    2.5
2.5    2.5    2.5    2.5    2.5    2.5    2.5    2.5    2.5
2.5    2.5    2.5
 350.   *    2.5    2.5    2.5    2.5    2.5    2.5    2.5    2.5
2.5    2.5    2.5    2.5    2.5    2.5    2.5    2.5    2.5
2.5    2.5    2.5
 360.   *    2.5    2.5    2.5    2.5    2.5    2.5    2.5    2.5
2.5    2.5    2.5    2.5    2.5    2.5    2.5    2.5    2.5
2.5    2.5    2.5
 ------
*-------------------------------------------------------------------
-------------------------------------------------------------------
-----------
 MAX    *    2.8    2.8    2.8    2.8    2.8    2.8    2.8    2.7
2.7    2.7    2.7    2.7    2.7    2.7     3.     3.    2.8
2.8    2.8    2.8
 DEGR.  *    220    220    220    220    220    220    220    220
240    240    240    230    230    230    230    230    230
230    230    230
```

MODEL RESULTS

REMARKS : In search of the angle corresponding to the maximum concentration, only the first angle, of the angles with same maximum concentrations, is indicated as maximum.

WIND ANGLE RANGE: .-360.

WIND ANGLE (DEGR)	*	CONCENTRATION (PPM)							
REC1181	REC1182	REC1183	REC1184	REC1185	REC1186	REC1187	REC1188	REC1189	REC1190
REC1191	REC1192	REC1193	REC1194	REC1195	REC1196	REC1197	REC1198	REC1199	REC1200
.	*	2.5	2.5	2.5	2.5	2.5	2.5	2.5	2.5
2.5	2.5	2.5	2.5	2.5	2.5	2.5	2.5	2.5	2.5
10.	*	2.5	2.5	2.5	2.5	2.5	2.5	2.5	2.5
2.5	2.5	2.5	2.5	2.5	2.5	2.5	2.5	2.5	2.5
20.	*	2.5	2.5	2.5	2.5	2.5	2.5	2.5	2.5
2.5	2.5	2.5	2.5	2.5	2.5	2.5	2.5	2.5	2.5
30.	*	2.5	2.5	2.5	2.5	2.5	2.5	2.5	2.5
2.5	2.5	2.5	2.5	2.5	2.5	2.5	2.5	2.5	2.5
40.	*	2.5	2.5	2.5	2.5	2.5	2.5	2.5	2.5
2.5	2.5	2.5	2.5	2.5	2.5	2.5	2.5	2.5	2.5
50.	*	2.5	2.5	2.5	2.5	2.5	2.5	2.5	2.5
2.5	2.5	2.5	2.5	2.5	2.5	2.5	2.5	2.5	2.5
60.	*	2.5	2.5	2.5	2.5	2.5	2.5	2.5	2.5
2.5	2.5	2.5	2.5	2.5	2.5	2.5	2.5	2.5	2.5
70.	*	2.5	2.5	2.5	2.5	2.5	2.5	2.5	2.5
2.5	2.5	2.5	2.5	2.5	2.5	2.5	2.5	2.5	2.5
80.	*	2.5	2.5	2.5	2.5	2.5	2.5	2.5	2.5
2.5	2.5	2.5	2.5	2.5	2.5	2.5	2.5	2.5	2.5
90.	*	2.5	2.5	2.5	2.5	2.5	2.5	2.5	2.5
2.5	2.5	2.5	2.5	2.5	2.5	2.5	2.5	2.5	2.5

```
2.5    2.5    2.5
 100.  *    2.5    2.5    2.5    2.5    2.5    2.5    2.5    2.5
2.5    2.5    2.5    2.5    2.5    2.5    2.5    2.5    2.5
2.5    2.5    2.5
 110.  *    2.5    2.5    2.5    2.5    2.5    2.5    2.5    2.5
2.5    2.5    2.5    2.5    2.5    2.5    2.5    2.7    2.5
2.5    2.5    2.5
 120.  *    2.5    2.5    2.5    2.5    2.5    2.5    2.5    2.5
2.5    2.5    2.5    2.5    2.5    2.5    2.5    2.7    2.5
2.5    2.5    2.5
 130.  *    2.5    2.5    2.5    2.5    2.5    2.5    2.5    2.5
2.5    2.5    2.5    2.5    2.5    2.5    2.5    2.8    2.5
2.5    2.5    2.5
 140.  *    2.5    2.5    2.5    2.5    2.5    2.5    2.5    2.5
2.5    2.5    2.5    2.5    2.5    2.5    2.5    2.8    2.8
2.7    2.5    2.5
 150.  *    2.5    2.5    2.5    2.5    2.5    2.5    2.5    2.5
2.5    2.5    2.5    2.5    2.5    2.5    2.5    2.8    2.7
2.7    2.7    2.5
 160.  *    2.5    2.5    2.5    2.5    2.5    2.5    2.5    2.5
2.5    2.5    2.5    2.5    2.5    2.5    2.5    2.8    2.7
2.7    2.7    2.7
 170.  *    2.5    2.5    2.5    2.5    2.5    2.5    2.5    2.5
2.5    2.5    2.5    2.5    2.5    2.5    2.5    2.8    2.7
2.7    2.7    2.7
 180.  *    2.5    2.5    2.5    2.5    2.5    2.5    2.5    2.5
2.5    2.5    2.5    2.5    2.5    2.5    2.5    2.8    2.7
2.7    2.7    2.7
 190.  *    2.5    2.5    2.5    2.5    2.5    2.5    2.5    2.5
2.5    2.5    2.5    2.5    2.5    2.5    2.5    2.8    2.7
2.7    2.7    2.7
 200.  *    2.5    2.5    2.5    2.5    2.5    2.5    2.5    2.5
2.5    2.5    2.5    2.5    2.5    2.5    2.5    2.8    2.7
2.7    2.7    2.7
 210.  *    2.5    2.5    2.5    2.5    2.5    2.5    2.5    2.5
2.5    2.5    2.5    2.5    2.5    2.5    2.5    2.8    2.7
2.7    2.7    2.7
 220.  *    2.5    2.7    2.7    2.7    2.7    2.8    2.8    2.7
2.7    2.7    2.5    2.5    2.5    2.5    2.5    2.8    2.8
2.7    2.7    2.7
 230.  *    2.8    2.8    2.8    2.7    2.7    2.5    2.5    2.5
2.5    2.5    2.5    2.5    2.5    2.5    2.7    2.8    2.8
2.8    2.8    2.8
 240.  *    2.7    2.5    2.5    2.5    2.5    2.5    2.5    2.5
2.7    2.7    2.7    2.7    2.7    2.7    2.7     3.     3.
3.    2.8    2.7
 250.  *    2.7    2.5    2.7    2.7    2.7    2.7    2.7    2.7
2.7    2.7    2.7    2.7    2.7    2.7    2.7    2.8    2.8
2.5    2.5    2.5
 260.  *    2.7    2.7    2.7    2.7    2.7    2.7    2.7    2.7
2.7    2.7    2.7    2.7    2.7    2.7    2.7    2.7    2.5
2.7    2.7    2.7
```

```
 270.   *    2.7    2.7    2.7    2.7    2.7    2.7    2.7    2.7
2.7    2.7    2.7    2.7    2.7    2.5    2.5    2.8    2.8
2.7    2.7    2.7
 280.   *    2.7    2.7    2.7    2.7    2.7    2.7    2.7    2.7
2.5    2.5    2.5    2.5    2.5    2.5    2.5    2.7    2.7
2.7    2.7    2.7
 290.   *    2.7    2.7    2.7    2.7    2.5    2.5    2.5    2.5
2.5    2.5    2.5    2.5    2.5    2.5    2.5    2.7    2.7
2.7    2.7    2.7
 300.   *    2.5    2.5    2.5    2.5    2.5    2.5    2.5    2.5
2.5    2.5    2.5    2.5    2.5    2.5    2.5    2.7    2.7
2.7    2.5    2.5
 310.   *    2.5    2.5    2.5    2.5    2.5    2.5    2.5    2.5
2.5    2.5    2.5    2.5    2.5    2.5    2.5    2.5    2.5
2.5    2.5    2.5
 320.   *    2.5    2.5    2.5    2.5    2.5    2.5    2.5    2.5
2.5    2.5    2.5    2.5    2.5    2.5    2.5    2.5    2.5
2.5    2.5    2.5
 330.   *    2.5    2.5    2.5    2.5    2.5    2.5    2.5    2.5
2.5    2.5    2.5    2.5    2.5    2.5    2.5    2.5    2.5
2.5    2.5    2.5
 340.   *    2.5    2.5    2.5    2.5    2.5    2.5    2.5    2.5
2.5    2.5    2.5    2.5    2.5    2.5    2.5    2.5    2.5
2.5    2.5    2.5
 350.   *    2.5    2.5    2.5    2.5    2.5    2.5    2.5    2.5
2.5    2.5    2.5    2.5    2.5    2.5    2.5    2.5    2.5
2.5    2.5    2.5
 360.   *    2.5    2.5    2.5    2.5    2.5    2.5    2.5    2.5
2.5    2.5    2.5    2.5    2.5    2.5    2.5    2.5    2.5
2.5    2.5    2.5
 ------
*-------------------------------------------------------------------
-------------------------------------------------------------------
-----------
 MAX    *    2.8    2.8    2.8    2.7    2.7    2.8    2.8    2.7
2.7    2.7    2.7    2.7    2.7    2.7    2.7     3.     3.
3.    2.8    2.8
 DEGR.  *    230    230    230    220    220    220    220    220
220    220    240    240    240    240    230    240    240
240    230    230
```

MODEL RESULTS

REMARKS : In search of the angle corresponding to the maximum concentration, only the first angle, of the angles with same maximum concentrations, is indicated as maximum.

WIND ANGLE RANGE: .-360.

WIND ANGLE (DEGR)	*	CONCENTRATION (PPM)							
REC1201	REC1202	REC1203	REC1204	REC1205	REC1206	REC1207	REC1208	REC1209	REC1210
REC1211	REC1212	REC1213	REC1214	REC1215	REC1216	REC1217	REC1218	REC1219	REC1220
.	*	2.5	2.5	2.5	2.5	2.5	2.5	2.5	2.5
2.5	2.5	2.5	2.5	2.5	2.5	2.5	2.5	2.5	2.5
2.5	2.5	2.5							
10.	*	2.5	2.5	2.5	2.5	2.5	2.5	2.5	2.5
2.5	2.5	2.5	2.5	2.5	2.5	2.5	2.5	2.5	2.5
2.5	2.5	2.5							
20.	*	2.5	2.5	2.5	2.5	2.5	2.5	2.5	2.5
2.5	2.5	2.5	2.5	2.5	2.5	2.5	2.5	2.5	2.5
2.5	2.5	2.5							
30.	*	2.5	2.5	2.5	2.5	2.5	2.5	2.5	2.5
2.5	2.5	2.5	2.5	2.5	2.5	2.5	2.5	2.5	2.5
2.5	2.5	2.5							
40.	*	2.5	2.5	2.5	2.5	2.5	2.5	2.5	2.5
2.5	2.5	2.5	2.5	2.5	2.5	2.5	2.5	2.5	2.5
2.5	2.5	2.5							
50.	*	2.5	2.5	2.5	2.5	2.5	2.5	2.5	2.5
2.5	2.5	2.5	2.5	2.5	2.5	2.5	2.5	2.5	2.5
2.5	2.5	2.5							
60.	*	2.5	2.5	2.5	2.5	2.5	2.5	2.5	2.5
2.5	2.5	2.5	2.5	2.5	2.5	2.5	2.5	2.5	2.5
2.5	2.5	2.5							
70.	*	2.5	2.5	2.5	2.5	2.5	2.5	2.5	2.5
2.5	2.5	2.5	2.5	2.5	2.5	2.5	2.5	2.5	2.5
2.5	2.5	2.5							
80.	*	2.5	2.5	2.5	2.5	2.5	2.5	2.5	2.5
2.5	2.5	2.5	2.5	2.5	2.5	2.5	2.5	2.5	2.5
2.5	2.5	2.5							
90.	*	2.5	2.5	2.5	2.5	2.5	2.5	2.5	2.5
2.5	2.5	2.5	2.5	2.5	2.5	2.5	2.5	2.5	

```
2.5    2.5    2.5
 100.  *    2.5    2.5    2.5    2.5    2.5    2.5    2.5    2.5
2.5    2.5    2.5    2.5    2.5    2.5    2.5    2.5    2.5
2.5    2.5    2.5
 110.  *    2.5    2.5    2.5    2.5    2.5    2.5    2.5    2.5
2.5    2.5    2.5    2.5    2.5    2.5    2.5    2.5    2.5
2.5    2.5    2.5
 120.  *    2.5    2.5    2.5    2.5    2.5    2.5    2.5    2.5
2.5    2.5    2.5    2.5    2.5    2.5    2.5    2.5    2.7
2.5    2.5    2.5
 130.  *    2.5    2.5    2.5    2.5    2.5    2.5    2.5    2.5
2.5    2.5    2.5    2.5    2.5    2.5    2.5    2.5    2.8
2.5    2.5    2.5
 140.  *    2.5    2.5    2.5    2.5    2.5    2.5    2.5    2.5
2.5    2.5    2.5    2.5    2.5    2.5    2.5    2.5    2.8
2.7    2.5    2.5
 150.  *    2.5    2.5    2.5    2.5    2.5    2.5    2.5    2.5
2.5    2.5    2.5    2.5    2.5    2.5    2.5    2.5    2.8
2.7    2.7    2.5
 160.  *    2.5    2.5    2.5    2.5    2.5    2.5    2.5    2.5
2.5    2.5    2.5    2.5    2.5    2.5    2.5    2.5    2.8
2.7    2.7    2.7
 170.  *    2.5    2.5    2.5    2.5    2.5    2.5    2.5    2.5
2.5    2.5    2.5    2.5    2.5    2.5    2.5    2.5    2.8
2.7    2.7    2.7
 180.  *    2.5    2.5    2.5    2.5    2.5    2.5    2.5    2.5
2.5    2.5    2.5    2.5    2.5    2.5    2.5    2.5    2.8
2.7    2.7    2.7
 190.  *    2.5    2.5    2.5    2.5    2.5    2.5    2.5    2.5
2.5    2.5    2.5    2.5    2.5    2.5    2.5    2.5    2.8
2.7    2.7    2.7
 200.  *    2.5    2.5    2.5    2.5    2.5    2.5    2.5    2.5
2.5    2.5    2.5    2.5    2.5    2.5    2.5    2.5    2.8
2.7    2.7    2.7
 210.  *    2.5    2.5    2.5    2.5    2.5    2.5    2.5    2.5
2.5    2.5    2.5    2.5    2.5    2.5    2.5    2.5    2.8
2.7    2.7    2.7
 220.  *    2.5    2.5    2.5    2.5    2.5    2.5    2.5    2.5
2.5    2.5    2.5    2.5    2.5    2.5    2.5    2.5    2.8
2.8    2.7    2.7
 230.  *    2.8    2.8    2.8    2.7    2.7    2.7    2.5    2.5
2.5    2.5    2.5    2.5    2.5    2.5    2.5    2.5    2.8
2.8    2.7    2.8
 240.  *    2.7    2.5    2.5    2.5    2.5    2.5    2.5    2.5
2.5    2.5    2.7    2.7    2.7    2.7    2.7    2.7     3.
3.     3.    2.8
 250.  *    2.5    2.5    2.5    2.5    2.5    2.7    2.7    2.7
2.7    2.7    2.7    2.7    2.7    2.7    2.7    2.7    2.8
2.8    2.5    2.5
 260.  *    2.7    2.7    2.7    2.7    2.7    2.7    2.7    2.7
2.7    2.7    2.7    2.7    2.7    2.7    2.7    2.7    2.7
2.5    2.5    2.7
```

```
 270.   *    2.7    2.7    2.7    2.7    2.7    2.7    2.7    2.7
2.7    2.7    2.7    2.7    2.7    2.5    2.5    2.5    2.8
2.8    2.7    2.7
 280.   *    2.7    2.7    2.7    2.7    2.7    2.7    2.7    2.7
2.5    2.5    2.5    2.5    2.5    2.5    2.5    2.5    2.7
2.7    2.7    2.7
 290.   *    2.7    2.7    2.7    2.5    2.5    2.5    2.5    2.5
2.5    2.5    2.5    2.5    2.5    2.5    2.5    2.5    2.7
2.7    2.7    2.7
 300.   *    2.5    2.5    2.5    2.5    2.5    2.5    2.5    2.5
2.5    2.5    2.5    2.5    2.5    2.5    2.5    2.5    2.7
2.5    2.5    2.5
 310.   *    2.5    2.5    2.5    2.5    2.5    2.5    2.5    2.5
2.5    2.5    2.5    2.5    2.5    2.5    2.5    2.5    2.5
2.5    2.5    2.5
 320.   *    2.5    2.5    2.5    2.5    2.5    2.5    2.5    2.5
2.5    2.5    2.5    2.5    2.5    2.5    2.5    2.5    2.5
2.5    2.5    2.5
 330.   *    2.5    2.5    2.5    2.5    2.5    2.5    2.5    2.5
2.5    2.5    2.5    2.5    2.5    2.5    2.5    2.5    2.5
2.5    2.5    2.5
 340.   *    2.5    2.5    2.5    2.5    2.5    2.5    2.5    2.5
2.5    2.5    2.5    2.5    2.5    2.5    2.5    2.5    2.5
2.5    2.5    2.5
 350.   *    2.5    2.5    2.5    2.5    2.5    2.5    2.5    2.5
2.5    2.5    2.5    2.5    2.5    2.5    2.5    2.5    2.5
2.5    2.5    2.5
 360.   *    2.5    2.5    2.5    2.5    2.5    2.5    2.5    2.5
2.5    2.5    2.5    2.5    2.5    2.5    2.5    2.5    2.5
2.5    2.5    2.5
 ------
*-------------------------------------------------------------------
-------------------------------------------------------------------
-----------
 MAX    *    2.8    2.8    2.8    2.7    2.7    2.7    2.7    2.7
2.7    2.7    2.7    2.7    2.7    2.7    2.7    2.7     3.
3.     3.    2.8
 DEGR.  *    230    230    230    230    230    230    250    250
250    250    240    240    240    240    240    240    240
240    240    230
```

MODEL RESULTS

REMARKS : In search of the angle corresponding to the maximum concentration, only the first angle, of the angles with same maximum concentrations, is indicated as maximum.

WIND ANGLE RANGE: .-360.

WIND ANGLE (DEGR)	*	CONCENTRATION (PPM)							
REC1221	REC1222	REC1223	REC1224	REC1225	REC1226	REC1227	REC1228	REC1229	REC1230
REC1231	REC1232	REC1233	REC1234	REC1235	REC1236	REC1237	REC1238	REC1239	REC1240
.	*	2.5	2.5	2.5	2.5	2.5	2.5	2.5	2.5
2.5	2.5	2.5	2.5	2.5	2.5	2.5	2.5	2.5	2.5
2.5	2.5	2.5							
10.	*	2.5	2.5	2.5	2.5	2.5	2.5	2.5	2.5
2.5	2.5	2.5	2.5	2.5	2.5	2.5	2.5	2.5	2.5
2.5	2.5	2.5							
20.	*	2.5	2.5	2.5	2.5	2.5	2.5	2.5	2.5
2.5	2.5	2.5	2.5	2.5	2.5	2.5	2.5	2.5	2.5
2.5	2.5	2.5							
30.	*	2.5	2.5	2.5	2.5	2.5	2.5	2.5	2.5
2.5	2.5	2.5	2.5	2.5	2.5	2.5	2.5	2.5	2.5
2.5	2.5	2.5							
40.	*	2.5	2.5	2.5	2.5	2.5	2.5	2.5	2.5
2.5	2.5	2.5	2.5	2.5	2.5	2.5	2.5	2.5	2.5
2.5	2.5	2.5							
50.	*	2.5	2.5	2.5	2.5	2.5	2.5	2.5	2.5
2.5	2.5	2.5	2.5	2.5	2.5	2.5	2.5	2.5	2.5
2.5	2.5	2.5							
60.	*	2.5	2.5	2.5	2.5	2.5	2.5	2.5	2.5
2.5	2.5	2.5	2.5	2.5	2.5	2.5	2.5	2.5	2.5
2.5	2.5	2.5							
70.	*	2.5	2.5	2.5	2.5	2.5	2.5	2.5	2.5
2.5	2.5	2.5	2.5	2.5	2.5	2.5	2.5	2.5	2.5
2.5	2.5	2.5							
80.	*	2.5	2.5	2.5	2.5	2.5	2.5	2.5	2.5
2.5	2.5	2.5	2.5	2.5	2.5	2.5	2.5	2.5	2.5
2.5	2.5	2.5							
90.	*	2.5	2.5	2.5	2.5	2.5	2.5	2.5	2.5
2.5	2.5	2.5	2.5	2.5	2.5	2.5	2.5	2.5	

```
2.5    2.5    2.5
 100.  *    2.5    2.5    2.5    2.5    2.5    2.5    2.5    2.5
2.5    2.5    2.5    2.5    2.5    2.5    2.5    2.5    2.5
2.5    2.5    2.5
 110.  *    2.5    2.5    2.5    2.5    2.5    2.5    2.5    2.5
2.5    2.5    2.5    2.5    2.5    2.5    2.5    2.5    2.5
2.5    2.5    2.5
 120.  *    2.5    2.5    2.5    2.5    2.5    2.5    2.5    2.5
2.5    2.5    2.5    2.5    2.5    2.5    2.5    2.5    2.5
2.5    2.5    2.5
 130.  *    2.5    2.5    2.5    2.5    2.5    2.5    2.5    2.5
2.5    2.5    2.5    2.5    2.5    2.5    2.5    2.5    2.5
2.7    2.5    2.5
 140.  *    2.5    2.5    2.5    2.5    2.5    2.5    2.5    2.5
2.5    2.5    2.5    2.5    2.5    2.5    2.5    2.5    2.5
2.8    2.5    2.5
 150.  *    2.5    2.5    2.5    2.5    2.5    2.5    2.5    2.5
2.5    2.5    2.5    2.5    2.5    2.5    2.5    2.5    2.5
2.8    2.7    2.5
 160.  *    2.5    2.5    2.5    2.5    2.5    2.5    2.5    2.5
2.5    2.5    2.5    2.5    2.5    2.5    2.5    2.5    2.5
2.8    2.7    2.7
 170.  *    2.7    2.5    2.5    2.5    2.5    2.5    2.5    2.5
2.5    2.5    2.5    2.5    2.5    2.5    2.5    2.5    2.5
2.8    2.7    2.7
 180.  *    2.7    2.5    2.5    2.5    2.5    2.5    2.5    2.5
2.5    2.5    2.5    2.5    2.5    2.5    2.5    2.5    2.5
2.8    2.7    2.7
 190.  *    2.7    2.5    2.5    2.5    2.5    2.5    2.5    2.5
2.5    2.5    2.5    2.5    2.5    2.5    2.5    2.5    2.5
2.8    2.7    2.7
 200.  *    2.7    2.5    2.5    2.5    2.5    2.5    2.5    2.5
2.5    2.5    2.5    2.5    2.5    2.5    2.5    2.5    2.5
2.8    2.7    2.7
 210.  *    2.7    2.5    2.5    2.5    2.5    2.5    2.5    2.5
2.5    2.5    2.5    2.5    2.5    2.5    2.5    2.5    2.5
2.8    2.7    2.7
 220.  *    2.7    2.5    2.5    2.5    2.5    2.5    2.5    2.5
2.5    2.5    2.5    2.5    2.5    2.5    2.5    2.5    2.5
2.8    2.8    2.7
 230.  *    2.8    2.8    2.7    2.5    2.5    2.5    2.5    2.5
2.5    2.5    2.5    2.5    2.5    2.5    2.5    2.5    2.5
2.8    2.8    2.7
 240.  *    2.7    2.7    2.5    2.5    2.5    2.5    2.5    2.5
2.5    2.5    2.5    2.5    2.7    2.7    2.7    2.7    2.7
3.     3.    2.8
 250.  *    2.5    2.5    2.5    2.5    2.5    2.5    2.5    2.7
2.7    2.7    2.7    2.7    2.7    2.7    2.7    2.7    2.7
2.8    2.8    2.7
 260.  *    2.5    2.7    2.7    2.7    2.7    2.7    2.7    2.7
2.7    2.7    2.7    2.7    2.7    2.7    2.7    2.7    2.7
2.7    2.5    2.5
```

```
 270.   *    2.7    2.7    2.7    2.7    2.7    2.7    2.7    2.7
2.7    2.7    2.7    2.7    2.7    2.7    2.5    2.5    2.5
2.7    2.8    2.7
 280.   *    2.7    2.7    2.7    2.7    2.7    2.7    2.7    2.7
2.7    2.5    2.5    2.5    2.5    2.5    2.5    2.5    2.5
2.7    2.7    2.7
 290.   *    2.7    2.7    2.7    2.5    2.5    2.5    2.5    2.5
2.5    2.5    2.5    2.5    2.5    2.5    2.5    2.5    2.5
2.7    2.7    2.7
 300.   *    2.5    2.5    2.5    2.5    2.5    2.5    2.5    2.5
2.5    2.5    2.5    2.5    2.5    2.5    2.5    2.5    2.5
2.5    2.5    2.5
 310.   *    2.5    2.5    2.5    2.5    2.5    2.5    2.5    2.5
2.5    2.5    2.5    2.5    2.5    2.5    2.5    2.5    2.5
2.5    2.5    2.5
 320.   *    2.5    2.5    2.5    2.5    2.5    2.5    2.5    2.5
2.5    2.5    2.5    2.5    2.5    2.5    2.5    2.5    2.5
2.5    2.5    2.5
 330.   *    2.5    2.5    2.5    2.5    2.5    2.5    2.5    2.5
2.5    2.5    2.5    2.5    2.5    2.5    2.5    2.5    2.5
2.5    2.5    2.5
 340.   *    2.5    2.5    2.5    2.5    2.5    2.5    2.5    2.5
2.5    2.5    2.5    2.5    2.5    2.5    2.5    2.5    2.5
2.5    2.5    2.5
 350.   *    2.5    2.5    2.5    2.5    2.5    2.5    2.5    2.5
2.5    2.5    2.5    2.5    2.5    2.5    2.5    2.5    2.5
2.5    2.5    2.5
 360.   *    2.5    2.5    2.5    2.5    2.5    2.5    2.5    2.5
2.5    2.5    2.5    2.5    2.5    2.5    2.5    2.5    2.5
2.5    2.5    2.5
 ------
*-------------------------------------------------------------------
-------------------------------------------------------------------
-----------
 MAX    *    2.8    2.8    2.7    2.7    2.7    2.7    2.7    2.7
2.7    2.7    2.7    2.7    2.7    2.7    2.7    2.7    2.7
3.     3.    2.8
 DEGR.  *    230    230    230    260    260    260    260    250
250    250    250    250    240    240    240    240    240
240    240    240
```

MODEL RESULTS

REMARKS : In search of the angle corresponding to
the maximum concentration, only the first
angle, of the angles with same maximum
concentrations, is indicated as maximum.

WIND ANGLE RANGE: .-360.

WIND ANGLE (DEGR)	*	CONCENTRATION (PPM)							
REC1241	REC1242	REC1243	REC1244	REC1245	REC1246	REC1247	REC1248	REC1249	REC1250
REC1251	REC1252	REC1253	REC1254	REC1255	REC1256	REC1257	REC1258	REC1259	REC1260
.	*	2.5	2.5	2.5	2.5	2.5	2.5	2.5	2.5
2.5	2.5	2.5	2.5	2.5	2.5	2.5	2.5	2.5	2.5
2.5	2.5	2.5							
10.	*	2.5	2.5	2.5	2.5	2.5	2.5	2.5	2.5
2.5	2.5	2.5	2.5	2.5	2.5	2.5	2.5	2.5	2.5
2.5	2.5	2.5							
20.	*	2.5	2.5	2.5	2.5	2.5	2.5	2.5	2.5
2.5	2.5	2.5	2.5	2.5	2.5	2.5	2.5	2.5	2.5
2.5	2.5	2.5							
30.	*	2.5	2.5	2.5	2.5	2.5	2.5	2.5	2.5
2.5	2.5	2.5	2.5	2.5	2.5	2.5	2.5	2.5	2.5
2.5	2.5	2.5							
40.	*	2.5	2.5	2.5	2.5	2.5	2.5	2.5	2.5
2.5	2.5	2.5	2.5	2.5	2.5	2.5	2.5	2.5	2.5
2.5	2.5	2.5							
50.	*	2.5	2.5	2.5	2.5	2.5	2.5	2.5	2.5
2.5	2.5	2.5	2.5	2.5	2.5	2.5	2.5	2.5	2.5
2.5	2.5	2.5							
60.	*	2.5	2.5	2.5	2.5	2.5	2.5	2.5	2.5
2.5	2.5	2.5	2.5	2.5	2.5	2.5	2.5	2.5	2.5
2.5	2.5	2.5							
70.	*	2.5	2.5	2.5	2.5	2.5	2.5	2.5	2.5
2.5	2.5	2.5	2.5	2.5	2.5	2.5	2.5	2.5	2.5
2.5	2.5	2.5							
80.	*	2.5	2.5	2.5	2.5	2.5	2.5	2.5	2.5
2.5	2.5	2.5	2.5	2.5	2.5	2.5	2.5	2.5	2.5
2.5	2.5	2.5							
90.	*	2.5	2.5	2.5	2.5	2.5	2.5	2.5	2.5
2.5	2.5	2.5	2.5	2.5	2.5	2.5	2.5	2.5	

```
2.5    2.5    2.5
 100.  *    2.5    2.5    2.5    2.5    2.5    2.5    2.5    2.5
2.5    2.5    2.5    2.5    2.5    2.5    2.5    2.5    2.5
2.5    2.5    2.5
 110.  *    2.5    2.5    2.5    2.5    2.5    2.5    2.5    2.5
2.5    2.5    2.5    2.5    2.5    2.5    2.5    2.5    2.5
2.5    2.5    2.5
 120.  *    2.5    2.5    2.5    2.5    2.5    2.5    2.5    2.5
2.5    2.5    2.5    2.5    2.5    2.5    2.5    2.5    2.5
2.5    2.5    2.5
 130.  *    2.5    2.5    2.5    2.5    2.5    2.5    2.5    2.5
2.5    2.5    2.5    2.5    2.5    2.5    2.5    2.5    2.5
2.5    2.5    2.5
 140.  *    2.5    2.5    2.5    2.5    2.5    2.5    2.5    2.5
2.5    2.5    2.5    2.5    2.5    2.5    2.5    2.5    2.5
2.5    2.5    2.5
 150.  *    2.5    2.5    2.5    2.5    2.5    2.5    2.5    2.5
2.5    2.5    2.5    2.5    2.5    2.5    2.5    2.5    2.5
2.5    2.8    2.5
 160.  *    2.5    2.5    2.5    2.5    2.5    2.5    2.5    2.5
2.5    2.5    2.5    2.5    2.5    2.5    2.5    2.5    2.5
2.5    2.8    2.7
 170.  *    2.7    2.5    2.5    2.5    2.5    2.5    2.5    2.5
2.5    2.5    2.5    2.5    2.5    2.5    2.5    2.5    2.5
2.5    2.8    2.7
 180.  *    2.7    2.7    2.5    2.5    2.5    2.5    2.5    2.5
2.5    2.5    2.5    2.5    2.5    2.5    2.5    2.5    2.5
2.5    2.8    2.7
 190.  *    2.7    2.7    2.5    2.5    2.5    2.5    2.5    2.5
2.5    2.5    2.5    2.5    2.5    2.5    2.5    2.5    2.5
2.5    2.8    2.7
 200.  *    2.7    2.7    2.5    2.5    2.5    2.5    2.5    2.5
2.5    2.5    2.5    2.5    2.5    2.5    2.5    2.5    2.5
2.5    2.8    2.7
 210.  *    2.7    2.7    2.5    2.5    2.5    2.5    2.5    2.5
2.5    2.5    2.5    2.5    2.5    2.5    2.5    2.5    2.5
2.5    2.8    2.7
 220.  *    2.7    2.7    2.5    2.5    2.5    2.5    2.5    2.5
2.5    2.5    2.5    2.5    2.5    2.5    2.5    2.5    2.5
2.5    2.8    2.8
 230.  *    2.7    2.7    2.7    2.5    2.5    2.5    2.5    2.5
2.5    2.5    2.5    2.5    2.5    2.5    2.5    2.5    2.5
2.5    2.8    2.8
 240.  *    2.8    2.8    2.5    2.5    2.5    2.5    2.5    2.5
2.5    2.5    2.5    2.5    2.5    2.5    2.5    2.7    2.7
2.7    2.8    2.8
 250.  *    2.5    2.5    2.5    2.5    2.5    2.5    2.5    2.5
2.5    2.7    2.7    2.7    2.7    2.7    2.7    2.7    2.7
2.7    2.8    2.8
 260.  *    2.5    2.7    2.5    2.7    2.7    2.7    2.7    2.7
2.7    2.7    2.7    2.7    2.7    2.7    2.7    2.7    2.7
2.7    2.8    2.5
```

```
 270.   *    2.7    2.7    2.7    2.7    2.7    2.7    2.7    2.7
2.7    2.7    2.7    2.7    2.7    2.7    2.5    2.5    2.5
2.5    2.7    2.7
 280.   *    2.7    2.7    2.7    2.7    2.7    2.7    2.7    2.7
2.7    2.5    2.5    2.5    2.5    2.5    2.5    2.5    2.5
2.5    2.8    2.7
 290.   *    2.7    2.7    2.7    2.5    2.5    2.5    2.5    2.5
2.5    2.5    2.5    2.5    2.5    2.5    2.5    2.5    2.5
2.5    2.7    2.7
 300.   *    2.5    2.5    2.5    2.5    2.5    2.5    2.5    2.5
2.5    2.5    2.5    2.5    2.5    2.5    2.5    2.5    2.5
2.5    2.5    2.5
 310.   *    2.5    2.5    2.5    2.5    2.5    2.5    2.5    2.5
2.5    2.5    2.5    2.5    2.5    2.5    2.5    2.5    2.5
2.5    2.5    2.5
 320.   *    2.5    2.5    2.5    2.5    2.5    2.5    2.5    2.5
2.5    2.5    2.5    2.5    2.5    2.5    2.5    2.5    2.5
2.5    2.5    2.5
 330.   *    2.5    2.5    2.5    2.5    2.5    2.5    2.5    2.5
2.5    2.5    2.5    2.5    2.5    2.5    2.5    2.5    2.5
2.5    2.5    2.5
 340.   *    2.5    2.5    2.5    2.5    2.5    2.5    2.5    2.5
2.5    2.5    2.5    2.5    2.5    2.5    2.5    2.5    2.5
2.5    2.5    2.5
 350.   *    2.5    2.5    2.5    2.5    2.5    2.5    2.5    2.5
2.5    2.5    2.5    2.5    2.5    2.5    2.5    2.5    2.5
2.5    2.5    2.5
 360.   *    2.5    2.5    2.5    2.5    2.5    2.5    2.5    2.5
2.5    2.5    2.5    2.5    2.5    2.5    2.5    2.5    2.5
2.5    2.5    2.5
 ------
*-------------------------------------------------------------------
-------------------------------------------------------------------
-----------
 MAX    *    2.8    2.8    2.7    2.7    2.7    2.7    2.7    2.7
2.7    2.7    2.7    2.7    2.7    2.7    2.7    2.7    2.7
2.7    2.8    2.8
 DEGR.  *    240    240    230    260    260    260    260    260
260    250    250    250    250    250    250    240    240
240    150    220
```

MODEL RESULTS

REMARKS : In search of the angle corresponding to
the maximum concentration, only the first
angle, of the angles with same maximum
concentrations, is indicated as maximum.

WIND ANGLE RANGE: .-360.

WIND ANGLE (DEGR)	*	CONCENTRATION (PPM)							
REC1261	REC1262	REC1263	REC1264	REC1265	REC1266	REC1267	REC1268	REC1269	REC1270
REC1271	REC1272	REC1273	REC1274	REC1275	REC1276	REC1277	REC1278	REC1279	REC1280
.	*	2.5	2.5	2.5	2.5	2.5	2.5	2.5	2.5
2.5	2.5	2.5	2.5	2.5	2.5	2.5	2.5	2.5	2.5
2.5	2.5	2.5							
10.	*	2.5	2.5	2.5	2.5	2.5	2.5	2.5	2.5
2.5	2.5	2.5	2.5	2.5	2.5	2.5	2.5	2.5	2.5
2.5	2.5	2.5							
20.	*	2.5	2.5	2.5	2.5	2.5	2.5	2.5	2.5
2.5	2.5	2.5	2.5	2.5	2.5	2.5	2.5	2.5	2.5
2.5	2.5	2.5							
30.	*	2.5	2.5	2.5	2.5	2.5	2.5	2.5	2.5
2.5	2.5	2.5	2.5	2.5	2.5	2.5	2.5	2.5	2.5
2.5	2.5	2.5							
40.	*	2.5	2.5	2.5	2.5	2.5	2.5	2.5	2.5
2.5	2.5	2.5	2.5	2.5	2.5	2.5	2.5	2.5	2.5
2.5	2.5	2.5							
50.	*	2.5	2.5	2.5	2.5	2.5	2.5	2.5	2.5
2.5	2.5	2.5	2.5	2.5	2.5	2.5	2.5	2.5	2.5
2.5	2.5	2.5							
60.	*	2.5	2.5	2.5	2.5	2.5	2.5	2.5	2.5
2.5	2.5	2.5	2.5	2.5	2.5	2.5	2.5	2.5	2.5
2.5	2.5	2.5							
70.	*	2.5	2.5	2.5	2.5	2.5	2.5	2.5	2.5
2.5	2.5	2.5	2.5	2.5	2.5	2.5	2.5	2.5	2.5
2.5	2.5	2.5							
80.	*	2.5	2.5	2.5	2.5	2.5	2.5	2.5	2.5
2.5	2.5	2.5	2.5	2.5	2.5	2.5	2.5	2.5	2.5
2.5	2.5	2.5							
90.	*	2.5	2.5	2.5	2.5	2.5	2.5	2.5	2.5
2.5	2.5	2.5	2.5	2.5	2.5	2.5	2.5	2.5	2.5

```
2.5    2.5    2.5
 100.  *    2.5    2.5    2.5    2.5    2.5    2.5    2.5    2.5
2.5    2.5    2.5    2.5    2.5    2.5    2.5    2.5    2.5
2.5    2.5    2.5
 110.  *    2.5    2.5    2.5    2.5    2.5    2.5    2.5    2.5
2.5    2.5    2.5    2.5    2.5    2.5    2.5    2.5    2.5
2.5    2.5    2.5
 120.  *    2.5    2.5    2.5    2.5    2.5    2.5    2.5    2.5
2.5    2.5    2.5    2.5    2.5    2.5    2.5    2.5    2.5
2.5    2.5    2.5
 130.  *    2.5    2.5    2.5    2.5    2.5    2.5    2.5    2.5
2.5    2.5    2.5    2.5    2.5    2.5    2.5    2.5    2.5
2.5    2.5    2.5
 140.  *    2.5    2.5    2.5    2.5    2.5    2.5    2.5    2.5
2.5    2.5    2.5    2.5    2.5    2.5    2.5    2.5    2.5
2.5    2.5    2.5
 150.  *    2.5    2.5    2.5    2.5    2.5    2.5    2.5    2.5
2.5    2.5    2.5    2.5    2.5    2.5    2.5    2.5    2.5
2.5    2.5    2.5
 160.  *    2.5    2.5    2.5    2.5    2.5    2.5    2.5    2.5
2.5    2.5    2.5    2.5    2.5    2.5    2.5    2.5    2.5
2.5    2.5    2.8
 170.  *    2.7    2.7    2.5    2.5    2.5    2.5    2.5    2.5
2.5    2.5    2.5    2.5    2.5    2.5    2.5    2.5    2.5
2.5    2.5    2.8
 180.  *    2.7    2.7    2.7    2.5    2.5    2.5    2.5    2.5
2.5    2.5    2.5    2.5    2.5    2.5    2.5    2.5    2.5
2.5    2.5    2.8
 190.  *    2.7    2.7    2.7    2.5    2.5    2.5    2.5    2.5
2.5    2.5    2.5    2.5    2.5    2.5    2.5    2.5    2.5
2.5    2.5    2.8
 200.  *    2.7    2.7    2.7    2.5    2.5    2.5    2.5    2.5
2.5    2.5    2.5    2.5    2.5    2.5    2.5    2.5    2.5
2.5    2.5    2.8
 210.  *    2.7    2.7    2.7    2.5    2.5    2.5    2.5    2.5
2.5    2.5    2.5    2.5    2.5    2.5    2.5    2.5    2.5
2.5    2.5    2.8
 220.  *    2.7    2.7    2.7    2.5    2.5    2.5    2.5    2.5
2.5    2.5    2.5    2.5    2.5    2.5    2.5    2.5    2.5
2.5    2.5    2.8
 230.  *    2.7    2.7    2.7    2.7    2.5    2.5    2.5    2.5
2.5    2.5    2.5    2.5    2.5    2.5    2.5    2.5    2.5
2.5    2.5    2.8
 240.  *    2.8    2.7    2.7    2.5    2.5    2.5    2.5    2.5
2.5    2.5    2.5    2.5    2.5    2.5    2.5    2.5    2.5
2.5    2.7    2.8
 250.  *    2.7    2.5    2.5    2.5    2.5    2.5    2.5    2.5
2.5    2.5    2.5    2.7    2.7    2.7    2.7    2.7    2.7
2.7    2.7    2.8
 260.  *    2.5    2.5    2.7    2.5    2.5    2.7    2.7    2.7
2.7    2.7    2.7    2.7    2.7    2.7    2.7    2.7    2.7
2.7    2.7    2.8
```

```
 270.   *    2.7    2.7    2.7    2.7    2.7    2.7    2.7    2.7
2.7    2.7    2.7    2.7    2.7    2.7    2.5    2.5    2.5
2.5    2.5    2.7
 280.   *    2.7    2.7    2.7    2.7    2.7    2.7    2.7    2.7
2.7    2.5    2.5    2.5    2.5    2.5    2.5    2.5    2.5
2.5    2.5    2.8
 290.   *    2.7    2.7    2.7    2.5    2.5    2.5    2.5    2.5
2.5    2.5    2.5    2.5    2.5    2.5    2.5    2.5    2.5
2.5    2.5    2.7
 300.   *    2.5    2.5    2.5    2.5    2.5    2.5    2.5    2.5
2.5    2.5    2.5    2.5    2.5    2.5    2.5    2.5    2.5
2.5    2.5    2.5
 310.   *    2.5    2.5    2.5    2.5    2.5    2.5    2.5    2.5
2.5    2.5    2.5    2.5    2.5    2.5    2.5    2.5    2.5
2.5    2.5    2.5
 320.   *    2.5    2.5    2.5    2.5    2.5    2.5    2.5    2.5
2.5    2.5    2.5    2.5    2.5    2.5    2.5    2.5    2.5
2.5    2.5    2.5
 330.   *    2.5    2.5    2.5    2.5    2.5    2.5    2.5    2.5
2.5    2.5    2.5    2.5    2.5    2.5    2.5    2.5    2.5
2.5    2.5    2.5
 340.   *    2.5    2.5    2.5    2.5    2.5    2.5    2.5    2.5
2.5    2.5    2.5    2.5    2.5    2.5    2.5    2.5    2.5
2.5    2.5    2.5
 350.   *    2.5    2.5    2.5    2.5    2.5    2.5    2.5    2.5
2.5    2.5    2.5    2.5    2.5    2.5    2.5    2.5    2.5
2.5    2.5    2.5
 360.   *    2.5    2.5    2.5    2.5    2.5    2.5    2.5    2.5
2.5    2.5    2.5    2.5    2.5    2.5    2.5    2.5    2.5
2.5    2.5    2.5
 ------
*-------------------------------------------------------------------
-------------------------------------------------------------------
-----------
 MAX    *    2.8    2.7    2.7    2.7    2.7    2.7    2.7    2.7
2.7    2.7    2.7    2.7    2.7    2.7    2.7    2.7    2.7
2.7    2.7    2.8
 DEGR.  *    240    170    180    230    270    260    260    260
260    260    260    250    250    250    250    250    250
250    240    160
```

```
       MODEL RESULTS
       -------------

       REMARKS : In search of the angle corresponding to
                 the maximum concentration, only the first
                 angle, of the angles with same maximum
                 concentrations, is indicated as maximum.

 WIND ANGLE RANGE:    .-360.

 WIND  * CONCENTRATION
 ANGLE *      (PPM)
 (DEGR)*
REC1281REC1282REC1283REC1284REC1285REC1286REC1287REC1288REC1289RE
C1290REC1291REC1292REC1293REC1294REC1295REC1296REC1297REC1298REC1
299REC1300
 ------
*-----------------------------------------------------------------
-----------------------------------------------------------------
-----------
    .  *    2.5    2.5    2.5    2.5    2.5    2.5    2.5    2.5
2.5    2.5    2.5    2.5    2.5    2.5    2.5    2.5    2.5
2.5    2.5    2.5
  10.  *    2.5    2.5    2.5    2.5    2.5    2.5    2.5    2.5
2.5    2.5    2.5    2.5    2.5    2.5    2.5    2.5    2.5
2.5    2.5    2.5
  20.  *    2.5    2.5    2.5    2.5    2.5    2.5    2.5    2.5
2.5    2.5    2.5    2.5    2.5    2.5    2.5    2.5    2.5
2.5    2.5    2.5
  30.  *    2.5    2.5    2.5    2.5    2.5    2.5    2.5    2.5
2.5    2.5    2.5    2.5    2.5    2.5    2.5    2.5    2.5
2.5    2.5    2.5
  40.  *    2.5    2.5    2.5    2.5    2.5    2.5    2.5    2.5
2.5    2.5    2.5    2.5    2.5    2.5    2.5    2.5    2.5
2.5    2.5    2.5
  50.  *    2.5    2.5    2.5    2.5    2.5    2.5    2.5    2.5
2.5    2.5    2.5    2.5    2.5    2.5    2.5    2.5    2.5
2.5    2.5    2.5
  60.  *    2.5    2.5    2.5    2.5    2.5    2.5    2.5    2.5
2.5    2.5    2.5    2.5    2.5    2.5    2.5    2.5    2.5
2.5    2.5    2.5
  70.  *    2.5    2.5    2.5    2.5    2.5    2.5    2.5    2.5
2.5    2.5    2.5    2.5    2.5    2.5    2.5    2.5    2.5
2.5    2.5    2.5
  80.  *    2.5    2.5    2.5    2.5    2.5    2.5    2.5    2.5
2.5    2.5    2.5    2.5    2.5    2.5    2.5    2.5    2.5
2.5    2.5    2.5
  90.  *    2.5    2.5    2.5    2.5    2.5    2.5    2.5    2.5
2.5    2.5    2.5    2.5    2.5    2.5    2.5    2.5    2.5
```

```
2.5    2.5    2.5
 100.  *    2.5    2.5    2.5    2.5    2.5    2.5    2.5    2.5
2.5    2.5    2.5    2.5    2.5    2.5    2.5    2.5    2.5
2.5    2.5    2.5
 110.  *    2.5    2.5    2.5    2.5    2.5    2.5    2.5    2.5
2.5    2.5    2.5    2.5    2.5    2.5    2.5    2.5    2.5
2.5    2.5    2.5
 120.  *    2.5    2.5    2.5    2.5    2.5    2.5    2.5    2.5
2.5    2.5    2.5    2.5    2.5    2.5    2.5    2.5    2.5
2.5    2.5    2.5
 130.  *    2.5    2.5    2.5    2.5    2.5    2.5    2.5    2.5
2.5    2.5    2.5    2.5    2.5    2.5    2.5    2.5    2.5
2.5    2.5    2.5
 140.  *    2.5    2.5    2.5    2.5    2.5    2.5    2.5    2.5
2.5    2.5    2.5    2.5    2.5    2.5    2.5    2.5    2.5
2.5    2.5    2.5
 150.  *    2.5    2.5    2.5    2.5    2.5    2.5    2.5    2.5
2.5    2.5    2.5    2.5    2.5    2.5    2.5    2.5    2.5
2.5    2.5    2.5
 160.  *    2.5    2.5    2.5    2.5    2.5    2.5    2.5    2.5
2.5    2.5    2.5    2.5    2.5    2.5    2.5    2.5    2.5
2.5    2.5    2.5
 170.  *    2.7    2.7    2.5    2.5    2.5    2.5    2.5    2.5
2.5    2.5    2.5    2.5    2.5    2.5    2.5    2.5    2.5
2.5    2.5    2.5
 180.  *    2.7    2.7    2.7    2.5    2.5    2.5    2.5    2.5
2.5    2.5    2.5    2.5    2.5    2.5    2.5    2.5    2.5
2.5    2.5    2.5
 190.  *    2.7    2.7    2.7    2.7    2.5    2.5    2.5    2.5
2.5    2.5    2.5    2.5    2.5    2.5    2.5    2.5    2.5
2.5    2.5    2.5
 200.  *    2.7    2.7    2.7    2.7    2.5    2.5    2.5    2.5
2.5    2.5    2.5    2.5    2.5    2.5    2.5    2.5    2.5
2.5    2.5    2.5
 210.  *    2.7    2.7    2.7    2.7    2.5    2.5    2.5    2.5
2.5    2.5    2.5    2.5    2.5    2.5    2.5    2.5    2.5
2.5    2.5    2.5
 220.  *    2.8    2.7    2.7    2.7    2.5    2.5    2.5    2.5
2.5    2.5    2.5    2.5    2.5    2.5    2.5    2.5    2.5
2.5    2.5    2.5
 230.  *    2.8    2.7    2.7    2.7    2.7    2.5    2.5    2.5
2.5    2.5    2.5    2.5    2.5    2.5    2.5    2.5    2.5
2.5    2.5    2.5
 240.  *    2.8    2.8    2.7    2.7    2.5    2.5    2.5    2.5
2.5    2.5    2.5    2.5    2.5    2.5    2.5    2.5    2.5
2.5    2.5    2.5
 250.  *    2.8    2.7    2.5    2.5    2.5    2.5    2.5    2.5
2.5    2.5    2.5    2.5    2.5    2.5    2.7    2.7    2.7
2.7    2.7    2.7
 260.  *    2.5    2.5    2.5    2.5    2.5    2.5    2.5    2.7
2.7    2.7    2.7    2.7    2.7    2.7    2.7    2.7    2.7
2.7    2.7    2.7
```

```
 270.   *    2.7    2.7    2.7    2.7    2.7    2.7    2.7    2.7
2.7    2.7    2.7    2.7    2.7    2.7    2.7    2.5    2.5
2.5    2.5    2.5
 280.   *    2.7    2.7    2.7    2.7    2.7    2.7    2.7    2.7
2.7    2.5    2.5    2.5    2.5    2.5    2.5    2.5    2.5
2.5    2.5    2.5
 290.   *    2.7    2.7    2.5    2.5    2.5    2.5    2.5    2.5
2.5    2.5    2.5    2.5    2.5    2.5    2.5    2.5    2.5
2.5    2.5    2.5
 300.   *    2.5    2.5    2.5    2.5    2.5    2.5    2.5    2.5
2.5    2.5    2.5    2.5    2.5    2.5    2.5    2.5    2.5
2.5    2.5    2.5
 310.   *    2.5    2.5    2.5    2.5    2.5    2.5    2.5    2.5
2.5    2.5    2.5    2.5    2.5    2.5    2.5    2.5    2.5
2.5    2.5    2.5
 320.   *    2.5    2.5    2.5    2.5    2.5    2.5    2.5    2.5
2.5    2.5    2.5    2.5    2.5    2.5    2.5    2.5    2.5
2.5    2.5    2.5
 330.   *    2.5    2.5    2.5    2.5    2.5    2.5    2.5    2.5
2.5    2.5    2.5    2.5    2.5    2.5    2.5    2.5    2.5
2.5    2.5    2.5
 340.   *    2.5    2.5    2.5    2.5    2.5    2.5    2.5    2.5
2.5    2.5    2.5    2.5    2.5    2.5    2.5    2.5    2.5
2.5    2.5    2.5
 350.   *    2.5    2.5    2.5    2.5    2.5    2.5    2.5    2.5
2.5    2.5    2.5    2.5    2.5    2.5    2.5    2.5    2.5
2.5    2.5    2.5
 360.   *    2.5    2.5    2.5    2.5    2.5    2.5    2.5    2.5
2.5    2.5    2.5    2.5    2.5    2.5    2.5    2.5    2.5
2.5    2.5    2.5
 ------
*-------------------------------------------------------------------
-------------------------------------------------------------------
-----------
 MAX    *    2.8    2.8    2.7    2.7    2.7    2.7    2.7    2.7
2.7    2.7    2.7    2.7    2.7    2.7    2.7    2.7    2.7
2.7    2.7    2.7
 DEGR.  *    220    240    180    190    230    270    270    260
260    260    260    260    260    260    250    250    250
250    250    250
```

MODEL RESULTS

REMARKS : In search of the angle corresponding to
the maximum concentration, only the first
angle, of the angles with same maximum
concentrations, is indicated as maximum.

WIND ANGLE RANGE: .-360.

WIND * CONCENTRATION
ANGLE * (PPM)
(DEGR)*

REC1301	REC1302	REC1303	REC1304	REC1305	REC1306	REC1307	REC1308	REC1309	REC1310	REC1311	REC1312	REC1313	REC1314	REC1315	REC1316	REC1317	REC1318	REC1319	REC1320
. *	2.5	2.5	2.5	2.5	2.5	2.5	2.5	2.5	2.5	2.5	2.5	2.5	2.5	2.5	2.5	2.5	2.5	2.5	2.5
10. *	2.5	2.5	2.5	2.5	2.5	2.5	2.5	2.5	2.5	2.5	2.5	2.5	2.5	2.5	2.5	2.5	2.5	2.5	2.5
20. *	2.5	2.5	2.5	2.5	2.5	2.5	2.5	2.5	2.5	2.5	2.5	2.5	2.5	2.5	2.5	2.5	2.5	2.5	2.5
30. *	2.5	2.5	2.5	2.5	2.5	2.5	2.5	2.5	2.5	2.5	2.5	2.5	2.5	2.5	2.5	2.5	2.5	2.5	2.5
40. *	2.5	2.5	2.5	2.5	2.5	2.5	2.5	2.5	2.5	2.5	2.5	2.5	2.5	2.5	2.5	2.5	2.5	2.5	2.5
50. *	2.5	2.5	2.5	2.5	2.5	2.5	2.5	2.5	2.5	2.5	2.5	2.5	2.5	2.5	2.5	2.5	2.5	2.5	2.5
60. *	2.5	2.5	2.5	2.5	2.5	2.5	2.5	2.5	2.5	2.5	2.5	2.5	2.5	2.5	2.5	2.5	2.5	2.5	2.5
70. *	2.5	2.5	2.5	2.5	2.5	2.5	2.5	2.5	2.5	2.5	2.5	2.5	2.5	2.5	2.5	2.5	2.5	2.5	2.5
80. *	2.5	2.5	2.5	2.5	2.5	2.5	2.5	2.5	2.5	2.5	2.5	2.5	2.5	2.5	2.5	2.5	2.5	2.5	2.5
90. *	2.5	2.5	2.5	2.5	2.5	2.5	2.5	2.5	2.5	2.5	2.5	2.5	2.5	2.5	2.5	2.5	2.5	2.5	2.5

```
2.5    2.5    2.5
 100.  *    2.5    2.5    2.5    2.5    2.5    2.5    2.5    2.5
2.5    2.5    2.5    2.5    2.5    2.5    2.5    2.5    2.5
2.5    2.5    2.5
 110.  *    2.5    2.5    2.5    2.5    2.5    2.5    2.5    2.5
2.5    2.5    2.5    2.5    2.5    2.5    2.5    2.5    2.5
2.5    2.5    2.5
 120.  *    2.5    2.5    2.5    2.5    2.5    2.5    2.5    2.5
2.5    2.5    2.5    2.5    2.5    2.5    2.5    2.5    2.5
2.5    2.5    2.5
 130.  *    2.5    2.5    2.5    2.5    2.5    2.5    2.5    2.5
2.5    2.5    2.5    2.5    2.5    2.5    2.5    2.5    2.5
2.5    2.5    2.5
 140.  *    2.5    2.5    2.5    2.5    2.5    2.5    2.5    2.5
2.5    2.5    2.5    2.5    2.5    2.5    2.5    2.5    2.5
2.5    2.5    2.5
 150.  *    2.5    2.5    2.5    2.5    2.5    2.5    2.5    2.5
2.5    2.5    2.5    2.5    2.5    2.5    2.5    2.5    2.5
2.5    2.5    2.5
 160.  *    2.5    2.5    2.5    2.5    2.5    2.5    2.5    2.5
2.5    2.5    2.5    2.5    2.5    2.5    2.5    2.5    2.5
2.5    2.5    2.5
 170.  *    2.7    2.5    2.5    2.5    2.5    2.5    2.5    2.5
2.5    2.5    2.5    2.5    2.5    2.5    2.5    2.5    2.5
2.5    2.5    2.5
 180.  *    2.8    2.7    2.7    2.5    2.5    2.5    2.5    2.5
2.5    2.5    2.5    2.5    2.5    2.5    2.5    2.5    2.5
2.5    2.5    2.5
 190.  *    2.8    2.7    2.7    2.7    2.5    2.5    2.5    2.5
2.5    2.5    2.5    2.5    2.5    2.5    2.5    2.5    2.5
2.5    2.5    2.5
 200.  *    2.8    2.7    2.7    2.7    2.7    2.5    2.5    2.5
2.5    2.5    2.5    2.5    2.5    2.5    2.5    2.5    2.5
2.5    2.5    2.5
 210.  *    2.8    2.7    2.7    2.7    2.7    2.5    2.5    2.5
2.5    2.5    2.5    2.5    2.5    2.5    2.5    2.5    2.5
2.5    2.5    2.5
 220.  *    2.8    2.8    2.7    2.7    2.7    2.5    2.5    2.5
2.5    2.5    2.5    2.5    2.5    2.5    2.5    2.5    2.5
2.5    2.5    2.5
 230.  *    2.8    2.8    2.7    2.7    2.7    2.7    2.5    2.5
2.5    2.5    2.5    2.5    2.5    2.5    2.5    2.5    2.5
2.5    2.5    2.5
 240.  *    2.8    2.8    2.8    2.7    2.7    2.5    2.5    2.5
2.5    2.5    2.5    2.5    2.5    2.5    2.5    2.5    2.5
2.5    2.5    2.5
 250.  *    2.8    2.8    2.7    2.5    2.5    2.5    2.5    2.5
2.5    2.5    2.5    2.5    2.5    2.5    2.5    2.5    2.7
2.7    2.7    2.7
 260.  *    2.8    2.5    2.5    2.5    2.5    2.5    2.5    2.5
2.5    2.7    2.7    2.7    2.7    2.7    2.7    2.7    2.7
2.7    2.7    2.7
```

```
 270.   *    2.5    2.7    2.5    2.7    2.7    2.7    2.7    2.7
2.7    2.7    2.7    2.7    2.7    2.7    2.7    2.5    2.5
2.5    2.5    2.5
 280.   *    2.8    2.7    2.7    2.7    2.7    2.7    2.7    2.7
2.5    2.5    2.5    2.5    2.5    2.5    2.5    2.5    2.5
2.5    2.5    2.5
 290.   *    2.7    2.5    2.5    2.5    2.5    2.5    2.5    2.5
2.5    2.5    2.5    2.5    2.5    2.5    2.5    2.5    2.5
2.5    2.5    2.5
 300.   *    2.5    2.5    2.5    2.5    2.5    2.5    2.5    2.5
2.5    2.5    2.5    2.5    2.5    2.5    2.5    2.5    2.5
2.5    2.5    2.5
 310.   *    2.5    2.5    2.5    2.5    2.5    2.5    2.5    2.5
2.5    2.5    2.5    2.5    2.5    2.5    2.5    2.5    2.5
2.5    2.5    2.5
 320.   *    2.5    2.5    2.5    2.5    2.5    2.5    2.5    2.5
2.5    2.5    2.5    2.5    2.5    2.5    2.5    2.5    2.5
2.5    2.5    2.5
 330.   *    2.5    2.5    2.5    2.5    2.5    2.5    2.5    2.5
2.5    2.5    2.5    2.5    2.5    2.5    2.5    2.5    2.5
2.5    2.5    2.5
 340.   *    2.5    2.5    2.5    2.5    2.5    2.5    2.5    2.5
2.5    2.5    2.5    2.5    2.5    2.5    2.5    2.5    2.5
2.5    2.5    2.5
 350.   *    2.5    2.5    2.5    2.5    2.5    2.5    2.5    2.5
2.5    2.5    2.5    2.5    2.5    2.5    2.5    2.5    2.5
2.5    2.5    2.5
 360.   *    2.5    2.5    2.5    2.5    2.5    2.5    2.5    2.5
2.5    2.5    2.5    2.5    2.5    2.5    2.5    2.5    2.5
2.5    2.5    2.5
 ------
*-------------------------------------------------------------------
-------------------------------------------------------------------
-----------
 MAX    *    2.8    2.8    2.8    2.7    2.7    2.7    2.7    2.7
2.7    2.7    2.7    2.7    2.7    2.7    2.7    2.7    2.7
2.7    2.7    2.7
 DEGR.  *    180    220    240    190    200    230    270    270
270    260    260    260    260    260    260    260    250
250    250    250
```

MODEL RESULTS

REMARKS : In search of the angle corresponding to
the maximum concentration, only the first
angle, of the angles with same maximum
concentrations, is indicated as maximum.

WIND ANGLE RANGE: .-360.

WIND * CONCENTRATION
ANGLE * (PPM)
(DEGR)*
REC1321REC1322REC1323REC1324REC1325REC1326REC1327REC1328REC1329REC1330REC1331REC1332REC1333REC1334REC1335REC1336REC1337REC1338REC1339REC1340

.	*	2.5	2.5	2.5	2.5	2.5	2.5	2.5	2.5	2.5	2.5	2.5	2.5	2.5	2.5	2.5	2.5	2.5	2.5	2.5	2.5
10.	*	2.5	2.5	2.5	2.5	2.5	2.5	2.5	2.5	2.5	2.5	2.5	2.5	2.5	2.5	2.5	2.5	2.5	2.5	2.5	2.5
20.	*	2.5	2.5	2.5	2.5	2.5	2.5	2.5	2.5	2.5	2.5	2.5	2.5	2.5	2.5	2.5	2.5	2.5	2.5	2.5	2.5
30.	*	2.5	2.5	2.5	2.5	2.5	2.5	2.5	2.5	2.5	2.5	2.5	2.5	2.5	2.5	2.5	2.5	2.5	2.5	2.5	2.5
40.	*	2.5	2.5	2.5	2.5	2.5	2.5	2.5	2.5	2.5	2.5	2.5	2.5	2.5	2.5	2.5	2.5	2.5	2.5	2.5	2.5
50.	*	2.5	2.5	2.5	2.5	2.5	2.5	2.5	2.5	2.5	2.5	2.5	2.5	2.5	2.5	2.5	2.5	2.5	2.5	2.5	2.5
60.	*	2.5	2.5	2.5	2.5	2.5	2.5	2.5	2.5	2.5	2.5	2.5	2.5	2.5	2.5	2.5	2.5	2.5	2.5	2.5	2.5
70.	*	2.5	2.5	2.5	2.5	2.5	2.5	2.5	2.5	2.5	2.5	2.5	2.5	2.5	2.5	2.5	2.5	2.5	2.5	2.5	2.5
80.	*	2.5	2.5	2.5	2.5	2.5	2.5	2.5	2.5	2.5	2.5	2.5	2.5	2.5	2.5	2.5	2.5	2.5	2.5	2.5	2.5
90.	*	2.5	2.5	2.5	2.5	2.5	2.5	2.5	2.5	2.5	2.5	2.5	2.5	2.5	2.5	2.5	2.5	2.5	2.5	2.5	2.5

```
2.5    2.5    2.5
 100.  *    2.5    2.5    2.5    2.5    2.5    2.5    2.5    2.5
2.5    2.5    2.5    2.5    2.5    2.5    2.5    2.5    2.5
2.5    2.5    2.5
 110.  *    2.5    2.5    2.5    2.5    2.5    2.5    2.5    2.5
2.5    2.5    2.5    2.5    2.5    2.5    2.5    2.5    2.5
2.5    2.5    2.5
 120.  *    2.5    2.5    2.5    2.5    2.5    2.5    2.5    2.5
2.5    2.5    2.5    2.5    2.5    2.5    2.5    2.5    2.5
2.5    2.5    2.5
 130.  *    2.5    2.5    2.5    2.5    2.5    2.5    2.5    2.5
2.5    2.5    2.5    2.5    2.5    2.5    2.5    2.5    2.5
2.5    2.5    2.5
 140.  *    2.5    2.5    2.5    2.5    2.5    2.5    2.5    2.5
2.5    2.5    2.5    2.5    2.5    2.5    2.5    2.5    2.5
2.5    2.5    2.5
 150.  *    2.5    2.5    2.5    2.5    2.5    2.5    2.5    2.5
2.5    2.5    2.5    2.5    2.5    2.5    2.5    2.5    2.5
2.5    2.5    2.5
 160.  *    2.5    2.5    2.5    2.5    2.5    2.5    2.5    2.5
2.5    2.5    2.5    2.5    2.5    2.5    2.5    2.5    2.5
2.5    2.5    2.5
 170.  *    2.5    2.5    2.5    2.5    2.5    2.5    2.5    2.5
2.5    2.5    2.5    2.5    2.5    2.5    2.5    2.5    2.5
2.5    2.5    2.5
 180.  *    2.5    2.5    2.5    2.5    2.5    2.5    2.5    2.5
2.5    2.5    2.5    2.5    2.5    2.5    2.5    2.5    2.5
2.5    2.5    2.5
 190.  *    2.5    2.7    2.7    2.7    2.5    2.5    2.5    2.5
2.5    2.5    2.5    2.5    2.5    2.5    2.5    2.5    2.5
2.5    2.5    2.5
 200.  *    2.5    2.7    2.7    2.7    2.7    2.7    2.5    2.5
2.5    2.5    2.5    2.5    2.5    2.5    2.5    2.5    2.5
2.5    2.5    2.5
 210.  *    2.5    2.8    2.7    2.7    2.7    2.7    2.5    2.5
2.5    2.5    2.5    2.5    2.5    2.5    2.5    2.5    2.5
2.5    2.5    2.5
 220.  *    2.5    2.8    2.8    2.7    2.7    2.7    2.5    2.5
2.5    2.5    2.5    2.5    2.5    2.5    2.5    2.5    2.5
2.5    2.5    2.5
 230.  *    2.5    2.8    2.8    2.7    2.7    2.7    2.7    2.5
2.5    2.5    2.5    2.5    2.5    2.5    2.5    2.5    2.5
2.5    2.5    2.5
 240.  *    2.5    2.8    2.8    2.8    2.7    2.7    2.5    2.5
2.5    2.5    2.5    2.5    2.5    2.5    2.5    2.5    2.5
2.5    2.5    2.5
 250.  *    2.7    2.8    2.8    2.7    2.7    2.5    2.5    2.5
2.5    2.5    2.5    2.5    2.5    2.5    2.5    2.5    2.5
2.5    2.5    2.7
 260.  *    2.5    2.8    2.7    2.5    2.5    2.5    2.5    2.5
2.5    2.5    2.5    2.5    2.7    2.7    2.7    2.7    2.7
2.7    2.7    2.7
```

```
 270.   *    2.5    2.5    2.7    2.7    2.5    2.7    2.7    2.7
2.7    2.7    2.7    2.7    2.7    2.7    2.7    2.5    2.5
2.5    2.5    2.5
 280.   *    2.5    2.8    2.7    2.7    2.7    2.7    2.7    2.7
2.5    2.5    2.5    2.5    2.5    2.5    2.5    2.5    2.5
2.5    2.5    2.5
 290.   *    2.5    2.5    2.5    2.5    2.5    2.5    2.5    2.5
2.5    2.5    2.5    2.5    2.5    2.5    2.5    2.5    2.5
2.5    2.5    2.5
 300.   *    2.5    2.5    2.5    2.5    2.5    2.5    2.5    2.5
2.5    2.5    2.5    2.5    2.5    2.5    2.5    2.5    2.5
2.5    2.5    2.5
 310.   *    2.5    2.5    2.5    2.5    2.5    2.5    2.5    2.5
2.5    2.5    2.5    2.5    2.5    2.5    2.5    2.5    2.5
2.5    2.5    2.5
 320.   *    2.5    2.5    2.5    2.5    2.5    2.5    2.5    2.5
2.5    2.5    2.5    2.5    2.5    2.5    2.5    2.5    2.5
2.5    2.5    2.5
 330.   *    2.5    2.5    2.5    2.5    2.5    2.5    2.5    2.5
2.5    2.5    2.5    2.5    2.5    2.5    2.5    2.5    2.5
2.5    2.5    2.5
 340.   *    2.5    2.5    2.5    2.5    2.5    2.5    2.5    2.5
2.5    2.5    2.5    2.5    2.5    2.5    2.5    2.5    2.5
2.5    2.5    2.5
 350.   *    2.5    2.5    2.5    2.5    2.5    2.5    2.5    2.5
2.5    2.5    2.5    2.5    2.5    2.5    2.5    2.5    2.5
2.5    2.5    2.5
 360.   *    2.5    2.5    2.5    2.5    2.5    2.5    2.5    2.5
2.5    2.5    2.5    2.5    2.5    2.5    2.5    2.5    2.5
2.5    2.5    2.5
 ------
*-------------------------------------------------------------------
-------------------------------------------------------------------
-----------
 MAX    *    2.7    2.8    2.8    2.8    2.7    2.7    2.7    2.7
2.7    2.7    2.7    2.7    2.7    2.7    2.7    2.7    2.7
2.7    2.7    2.7
 DEGR.  *    250    210    220    240    200    200    230    270
270    270    270    270    260    260    260    260    260
260    260    250
```

MODEL RESULTS

REMARKS : In search of the angle corresponding to the maximum concentration, only the first angle, of the angles with same maximum concentrations, is indicated as maximum.

WIND ANGLE RANGE: .-360.

WIND ANGLE (DEGR)	*	CONCENTRATION (PPM)							
REC1341	REC1342	REC1343	REC1344	REC1345	REC1346	REC1347	REC1348	REC1349	REC1350
REC1351	REC1352	REC1353	REC1354	REC1355	REC1356	REC1357	REC1358	REC1359	REC1360
.	*	2.5	2.5	2.5	2.5	2.5	2.5	2.5	2.5
2.5	2.5	2.5	2.5	2.5	2.5	2.5	2.5	2.5	2.5
10.	*	2.5	2.5	2.5	2.5	2.5	2.5	2.5	2.5
2.5	2.5	2.5	2.5	2.5	2.5	2.5	2.5	2.5	2.5
20.	*	2.5	2.5	2.5	2.5	2.5	2.5	2.5	2.5
2.5	2.5	2.5	2.5	2.5	2.5	2.5	2.5	2.5	2.5
30.	*	2.5	2.5	2.5	2.5	2.5	2.5	2.5	2.5
2.5	2.5	2.5	2.5	2.5	2.5	2.5	2.5	2.5	2.5
40.	*	2.5	2.5	2.5	2.5	2.5	2.5	2.5	2.5
2.5	2.5	2.5	2.5	2.5	2.5	2.5	2.5	2.5	2.5
50.	*	2.5	2.5	2.5	2.5	2.5	2.5	2.5	2.5
2.5	2.5	2.5	2.5	2.5	2.5	2.5	2.5	2.5	2.5
60.	*	2.5	2.5	2.5	2.5	2.5	2.5	2.5	2.5
2.5	2.5	2.5	2.5	2.5	2.5	2.5	2.5	2.5	2.5
70.	*	2.5	2.5	2.5	2.5	2.5	2.5	2.5	2.5
2.5	2.5	2.5	2.5	2.5	2.5	2.5	2.5	2.5	2.5
80.	*	2.5	2.5	2.5	2.5	2.5	2.5	2.5	2.5
2.5	2.5	2.5	2.5	2.5	2.5	2.5	2.5	2.5	2.5
90.	*	2.5	2.5	2.5	2.5	2.5	2.5	2.5	2.5
2.5	2.5	2.5	2.5	2.5	2.5	2.5	2.5	2.5	2.5

```
2.5    2.5    2.5
 100.  *    2.5    2.5    2.5    2.5    2.5    2.5    2.5    2.5
2.5    2.5    2.5    2.5    2.5    2.5    2.5    2.5    2.5
2.5    2.5    2.5
 110.  *    2.5    2.5    2.5    2.5    2.5    2.5    2.5    2.5
2.5    2.5    2.5    2.5    2.5    2.5    2.5    2.5    2.5
2.5    2.5    2.5
 120.  *    2.5    2.5    2.5    2.5    2.5    2.5    2.5    2.5
2.5    2.5    2.5    2.5    2.5    2.5    2.5    2.5    2.5
2.5    2.5    2.5
 130.  *    2.5    2.5    2.5    2.5    2.5    2.5    2.5    2.5
2.5    2.5    2.5    2.5    2.5    2.5    2.5    2.5    2.5
2.5    2.5    2.5
 140.  *    2.5    2.5    2.5    2.5    2.5    2.5    2.5    2.5
2.5    2.5    2.5    2.5    2.5    2.5    2.5    2.5    2.5
2.5    2.5    2.5
 150.  *    2.5    2.5    2.5    2.5    2.5    2.5    2.5    2.5
2.5    2.5    2.5    2.5    2.5    2.5    2.5    2.5    2.5
2.5    2.5    2.5
 160.  *    2.5    2.5    2.5    2.5    2.5    2.5    2.5    2.5
2.5    2.5    2.5    2.5    2.5    2.5    2.5    2.5    2.5
2.5    2.5    2.5
 170.  *    2.5    2.5    2.5    2.5    2.5    2.5    2.5    2.5
2.5    2.5    2.5    2.5    2.5    2.5    2.5    2.5    2.5
2.5    2.5    2.5
 180.  *    2.5    2.5    2.5    2.5    2.5    2.5    2.5    2.5
2.5    2.5    2.5    2.5    2.5    2.5    2.5    2.5    2.5
2.5    2.5    2.5
 190.  *    2.5    2.5    2.5    2.5    2.5    2.5    2.5    2.5
2.5    2.5    2.5    2.5    2.5    2.5    2.5    2.5    2.5
2.5    2.5    2.5
 200.  *    2.5    2.5    2.7    2.7    2.7    2.5    2.5    2.5
2.5    2.5    2.5    2.5    2.5    2.5    2.5    2.5    2.5
2.5    2.5    2.5
 210.  *    2.5    2.5    2.7    2.7    2.7    2.7    2.5    2.5
2.5    2.5    2.5    2.5    2.5    2.5    2.5    2.5    2.5
2.5    2.5    2.5
 220.  *    2.5    2.5    2.7    2.7    2.7    2.7    2.7    2.5
2.5    2.5    2.5    2.5    2.5    2.5    2.5    2.5    2.5
2.5    2.5    2.5
 230.  *    2.5    2.5    2.8    2.8    2.7    2.7    2.7    2.7
2.5    2.5    2.5    2.5    2.5    2.5    2.5    2.5    2.5
2.5    2.5    2.5
 240.  *    2.5    2.5    2.8    2.8    2.7    2.7    2.7    2.7
2.5    2.5    2.5    2.5    2.5    2.5    2.5    2.5    2.5
2.5    2.5    2.5
 250.  *    2.7    2.7    2.8    2.8    2.7    2.7    2.5    2.5
2.5    2.5    2.5    2.5    2.5    2.5    2.5    2.5    2.5
2.5    2.5    2.5
 260.  *    2.5    2.5    2.8    2.7    2.5    2.5    2.5    2.5
2.5    2.5    2.5    2.5    2.5    2.5    2.5    2.7    2.7
2.7    2.7    2.7
```

```
 270.   *    2.5    2.5    2.5    2.5    2.7    2.5    2.5    2.5
2.7    2.7    2.7    2.7    2.7    2.7    2.5    2.5    2.5
2.5    2.5    2.5
 280.   *    2.5    2.5    2.8    2.7    2.7    2.7    2.7    2.5
2.5    2.5    2.5    2.5    2.5    2.5    2.5    2.5    2.5
2.5    2.5    2.5
 290.   *    2.5    2.5    2.5    2.5    2.5    2.5    2.5    2.5
2.5    2.5    2.5    2.5    2.5    2.5    2.5    2.5    2.5
2.5    2.5    2.5
 300.   *    2.5    2.5    2.5    2.5    2.5    2.5    2.5    2.5
2.5    2.5    2.5    2.5    2.5    2.5    2.5    2.5    2.5
2.5    2.5    2.5
 310.   *    2.5    2.5    2.5    2.5    2.5    2.5    2.5    2.5
2.5    2.5    2.5    2.5    2.5    2.5    2.5    2.5    2.5
2.5    2.5    2.5
 320.   *    2.5    2.5    2.5    2.5    2.5    2.5    2.5    2.5
2.5    2.5    2.5    2.5    2.5    2.5    2.5    2.5    2.5
2.5    2.5    2.5
 330.   *    2.5    2.5    2.5    2.5    2.5    2.5    2.5    2.5
2.5    2.5    2.5    2.5    2.5    2.5    2.5    2.5    2.5
2.5    2.5    2.5
 340.   *    2.5    2.5    2.5    2.5    2.5    2.5    2.5    2.5
2.5    2.5    2.5    2.5    2.5    2.5    2.5    2.5    2.5
2.5    2.5    2.5
 350.   *    2.5    2.5    2.5    2.5    2.5    2.5    2.5    2.5
2.5    2.5    2.5    2.5    2.5    2.5    2.5    2.5    2.5
2.5    2.5    2.5
 360.   *    2.5    2.5    2.5    2.5    2.5    2.5    2.5    2.5
2.5    2.5    2.5    2.5    2.5    2.5    2.5    2.5    2.5
2.5    2.5    2.5
 ------
*-------------------------------------------------------------------
-------------------------------------------------------------------
-----------
 MAX    *    2.7    2.7    2.8    2.8    2.7    2.7    2.7    2.7
2.7    2.7    2.7    2.7    2.7    2.7    2.5    2.7    2.7
2.7    2.7    2.7
 DEGR.  *    250    250    230    230    200    210    220    230
270    270    270    270    270    270      0    260    260
260    260    260
```

MODEL RESULTS

REMARKS : In search of the angle corresponding to the maximum concentration, only the first angle, of the angles with same maximum concentrations, is indicated as maximum.

WIND ANGLE RANGE: .-360.

WIND ANGLE (DEGR)	*	CONCENTRATION (PPM)							
REC1361	REC1362	REC1363	REC1364	REC1365	REC1366	REC1367	REC1368	REC1369	REC1370
REC1371	REC1372	REC1373	REC1374	REC1375	REC1376	REC1377	REC1378	REC1379	REC1380
.	*	2.5	2.5	2.5	2.8	2.8	2.8	2.8	2.8
2.8	2.8	2.8	2.8	2.8	2.8	2.8	2.8	3.	3.
3.	3.								
10.	*	2.5	2.5	2.5	2.5	2.5	2.5	2.5	2.7
2.7	2.7	2.7	2.7	2.7	2.7	2.8	2.8	2.8	
2.8	2.8	2.8							
20.	*	2.5	2.5	2.5	2.5	2.5	2.5	2.5	2.5
2.5	2.5	2.5	2.5	2.5	2.5	2.5	2.7	2.7	
2.7	2.7	2.7							
30.	*	2.5	2.5	2.5	2.5	2.5	2.5	2.5	2.5
2.5	2.5	2.5	2.5	2.5	2.5	2.5	2.7	2.7	
2.7	2.7	2.7							
40.	*	2.5	2.5	2.5	2.5	2.5	2.5	2.5	2.5
2.5	2.5	2.5	2.5	2.5	2.5	2.5	2.7	2.7	
2.7	2.7	2.7							
50.	*	2.5	2.5	2.5	2.5	2.5	2.5	2.5	2.5
2.5	2.5	2.5	2.5	2.5	2.5	2.7	2.7	2.7	
2.7	2.7	2.7							
60.	*	2.5	2.5	2.5	2.5	2.5	2.5	2.5	2.5
2.5	2.5	2.5	2.5	2.5	2.5	2.5	2.7	2.7	
2.7	2.7	2.7							
70.	*	2.5	2.5	2.5	2.5	2.5	2.5	2.5	2.5
2.5	2.5	2.5	2.5	2.5	2.5	2.5	2.5	2.5	
2.7	2.7	2.7							
80.	*	2.5	2.5	2.5	2.5	2.5	2.5	2.5	2.5
2.5	2.5	2.5	2.5	2.5	2.5	2.5	2.5	2.5	
2.5	2.5	2.5							
90.	*	2.5	2.5	2.5	2.5	2.5	2.5	2.5	2.5
2.5	2.5	2.5	2.5	2.5	2.5	2.5	2.5	2.5	

```
2.5    2.5    2.5
 100.  *    2.5    2.5    2.5    2.5    2.5    2.5    2.5    2.5
2.5    2.5    2.5    2.5    2.5    2.5    2.5    2.5    2.5
2.5    2.5    2.5
 110.  *    2.5    2.5    2.5    2.5    2.5    2.5    2.5    2.5
2.5    2.5    2.5    2.5    2.5    2.5    2.5    2.5    2.5
2.5    2.5    2.5
 120.  *    2.5    2.5    2.5    2.5    2.5    2.5    2.5    2.5
2.5    2.5    2.5    2.5    2.5    2.5    2.5    2.5    2.5
2.5    2.5    2.5
 130.  *    2.5    2.5    2.5    2.5    2.5    2.5    2.5    2.5
2.5    2.5    2.5    2.5    2.5    2.5    2.5    2.5    2.5
2.5    2.5    2.5
 140.  *    2.5    2.5    2.5    2.5    2.5    2.5    2.5    2.5
2.5    2.5    2.5    2.5    2.5    2.5    2.5    2.5    2.5
2.5    2.5    2.5
 150.  *    2.5    2.5    2.5    2.5    2.5    2.5    2.5    2.5
2.5    2.5    2.5    2.5    2.5    2.5    2.5    2.5    2.5
2.5    2.5    2.5
 160.  *    2.5    2.5    2.5    2.5    2.5    2.5    2.5    2.5
2.5    2.5    2.5    2.5    2.5    2.5    2.5    2.5    2.5
2.5    2.5    2.5
 170.  *    2.5    2.5    2.5    2.5    2.5    2.5    2.5    2.5
2.5    2.5    2.5    2.5    2.5    2.5    2.5    2.5    2.5
2.5    2.5    2.5
 180.  *    2.5    2.5    2.5    2.5    2.5    2.5    2.5    2.5
2.5    2.5    2.5    2.5    2.5    2.5    2.5    2.5    2.5
2.5    2.5    2.5
 190.  *    2.5    2.5    2.5    2.5    2.5    2.5    2.5    2.5
2.5    2.5    2.5    2.5    2.5    2.7    2.7    2.7    2.7
2.7    2.7    2.7
 200.  *    2.5    2.5    2.5    2.5    2.5    2.5    2.5    2.5
2.5    2.5    2.5    2.7    2.7    2.7    2.7    2.8    2.8
2.8    2.8    2.8
 210.  *    2.5    2.5    2.5    2.5    2.5    2.5    2.5    2.5
2.5    2.7    2.7    2.8    2.8    2.8    2.8    2.8    2.8
2.8    2.8    2.8
 220.  *    2.5    2.5    2.5    2.5    2.5    2.5    2.5    2.5
2.7    2.8    2.8    2.8    2.8    2.8    2.8    2.8     3.
3.     3.     3.
 230.  *    2.5    2.5    2.5    2.5    2.5    2.5    2.5    2.8
2.8    2.8    2.8    2.8    2.8     3.     3.     3.     3.
3.     3.     3.
 240.  *    2.5    2.5    2.5    2.5    2.5    2.5    2.8    2.8
2.8    2.8    2.8    2.8    2.8    2.8    2.8    2.8    2.8
2.8    2.8    2.8
 250.  *    2.5    2.5    2.7    2.5    2.5    2.7    2.8    2.8
2.8    2.8    2.8    2.8    2.8    2.8    2.8    2.8    2.8
2.8    2.8    2.8
 260.  *    2.5    2.5    2.5    2.5    2.7    2.8    2.8    2.8
2.8    2.8    2.8    2.8    2.8    2.8    2.8    2.8    2.8
2.8    2.8    2.8
```

```
 270.   *    2.5    2.5    2.5    2.7    2.8    2.8    2.8    2.8
2.8    2.8    2.8    2.8    2.8    2.8    2.8    2.8    2.8
2.8    2.8    2.8
 280.   *    2.5    2.5    2.5    2.8    2.8    2.8    2.8    2.8
2.8    2.8    2.8    2.8    2.8    2.8    2.8    2.8    2.8
2.8    2.8     3.
 290.   *    2.5    2.5    2.5    2.8    2.8    2.8    2.8    2.8
2.8    2.8    2.8    2.8    2.8    2.8    2.8    2.8     3.
3.     3.     3.
 300.   *    2.5    2.5    2.5    2.8    2.8     3.     3.     3.
3.     3.     3.     3.    2.8    2.8     3.     3.     3.     3.
3.     3.
 310.   *    2.5    2.5    2.5     3.     3.     3.     3.     3.
3.     3.     3.     3.     3.     3.     3.     3.     3.     3.
3.     3.
 320.   *    2.5    2.5    2.5     3.     3.     3.     3.     3.
3.     3.     3.     3.     3.    2.8    2.8    2.8    2.8    2.8
2.8    2.8
 330.   *    2.5    2.5    2.5     3.     3.     3.     3.     3.
3.     3.    2.8    2.8    2.8    2.8    2.8     3.     3.     3.
3.     3.
 340.   *    2.5    2.5    2.5     3.     3.     3.     3.     3.
3.     3.     3.     3.     3.     3.     3.     3.     3.     3.
3.    3.3
 350.   *    2.5    2.5    2.5     3.     3.     3.     3.     3.
3.     3.     3.     3.     3.    2.8    2.8     3.     3.    3.2
3.2     3.
 360.   *    2.5    2.5    2.5    2.8    2.8    2.8    2.8    2.8
2.8    2.8    2.8    2.8    2.8    2.8    2.8    2.8     3.
3.     3.     3.
 ------
*-------------------------------------------------------------------
-------------------------------------------------------------------
-----------
 MAX    *    2.5    2.5    2.7     3.     3.     3.     3.     3.
3.     3.     3.     3.     3.     3.     3.     3.     3.    3.2
3.2    3.3
 DEGR.  *      0      0    250    310    310    300    300    300
300    300    300    300    310    230    230    230      0
350    350    340
```

MODEL RESULTS

REMARKS : In search of the angle corresponding to the maximum concentration, only the first angle, of the angles with same maximum concentrations, is indicated as maximum.

WIND ANGLE RANGE: .-360.

WIND * CONCENTRATION
ANGLE * (PPM)
(DEGR)*

REC1381	REC1382	REC1383	REC1384	REC1385	REC1386	REC1387	REC1388	REC1389	REC1390	REC1391	REC1392	REC1393	REC1394	REC1395	REC1396	REC1397	REC1398	REC1399	REC1400
. *	3.	3.	3.	3.	2.7	2.7	2.7	2.7	2.5	2.5	2.7	2.7	2.7	2.7	2.7	2.7	2.8	2.8	2.8
10. *	2.8	2.8	2.8	2.8	2.5	2.5	2.5	2.5	2.5	2.5	2.5	2.5	2.5	2.5	2.5	2.5	2.7	2.7	2.7
20. *	2.7	2.7	2.7	2.7	2.5	2.5	2.5	2.5	2.5	2.5	2.5	2.5	2.5	2.5	2.5	2.5	2.7	2.7	2.7
30. *	2.7	2.7	2.7	2.7	2.5	2.5	2.5	2.5	2.5	2.5	2.5	2.5	2.5	2.5	2.5	2.5	2.7	2.7	2.7
40. *	2.7	2.7	2.7	2.7	2.5	2.5	2.5	2.5	2.5	2.5	2.5	2.5	2.5	2.5	2.5	2.5	2.7	2.7	2.7
50. *	2.7	2.7	2.7	2.8	2.5	2.5	2.5	2.5	2.5	2.5	2.5	2.5	2.5	2.5	2.5	2.7	2.7	2.7	2.7
60. *	2.7	2.7	2.7	2.8	2.5	2.5	2.5	2.5	2.5	2.5	2.5	2.5	2.5	2.5	2.5	2.5	2.7	2.7	2.7
70. *	2.7	2.7	2.7	2.8	2.5	2.5	2.5	2.5	2.5	2.5	2.5	2.5	2.5	2.5	2.5	2.5	2.5	2.5	2.7
80. *	2.5	2.7	2.7	2.8	2.5	2.5	2.5	2.5	2.5	2.5	2.5	2.5	2.5	2.5	2.5	2.5	2.5	2.5	2.5
90. *	2.5	2.5	2.5	2.5	2.5	2.5	2.5	2.5	2.5	2.5	2.5	2.5	2.5	2.5	2.5	2.5	2.5	2.5	2.5

```
2.5    2.5    2.5
 100.  *    2.5    2.5    2.5    2.5    2.5    2.5    2.5    2.5
2.5    2.5    2.5    2.5    2.5    2.5    2.5    2.5    2.5
2.5    2.5    2.5
 110.  *    2.5    2.5    2.5    2.5    2.5    2.5    2.5    2.5
2.5    2.5    2.5    2.5    2.5    2.5    2.5    2.5    2.5
2.5    2.5    2.5
 120.  *    2.5    2.5    2.5    2.5    2.5    2.5    2.5    2.5
2.5    2.5    2.5    2.5    2.5    2.5    2.5    2.5    2.5
2.5    2.5    2.5
 130.  *    2.5    2.5    2.5    2.5    2.5    2.5    2.5    2.5
2.5    2.5    2.5    2.5    2.5    2.5    2.5    2.5    2.5
2.5    2.5    2.5
 140.  *    2.5    2.5    2.5    2.5    2.5    2.5    2.5    2.5
2.5    2.5    2.5    2.5    2.5    2.5    2.5    2.5    2.5
2.5    2.5    2.5
 150.  *    2.5    2.5    2.5    2.5    2.5    2.5    2.5    2.5
2.5    2.5    2.5    2.5    2.5    2.5    2.5    2.5    2.5
2.5    2.5    2.5
 160.  *    2.5    2.5    2.5    2.5    2.5    2.5    2.5    2.5
2.5    2.5    2.5    2.5    2.5    2.5    2.5    2.5    2.5
2.5    2.5    2.5
 170.  *    2.5    2.5    2.5    2.5    2.5    2.5    2.5    2.5
2.5    2.5    2.5    2.5    2.5    2.5    2.5    2.5    2.5
2.5    2.5    2.5
 180.  *    2.5    2.5    2.5    2.5    2.5    2.5    2.5    2.5
2.5    2.5    2.5    2.5    2.5    2.5    2.5    2.5    2.5
2.5    2.5    2.5
 190.  *    2.7    2.8    2.8    2.8    2.5    2.5    2.5    2.5
2.5    2.5    2.5    2.5    2.5    2.5    2.5    2.5    2.5
2.5    2.5    2.5
 200.  *    2.8    2.8    2.8     3.    2.5    2.5    2.5    2.5
2.5    2.5    2.5    2.5    2.5    2.5    2.5    2.5    2.5
2.5    2.5    2.5
 210.  *    2.8     3.     3.     3.    2.5    2.5    2.5    2.5
2.5    2.5    2.5    2.5    2.5    2.5    2.5    2.7    2.8
2.8    2.8    2.8
 220.  *     3.     3.     3.     3.    2.5    2.5    2.5    2.5
2.5    2.5    2.5    2.5    2.7    2.8    2.8    2.8    2.8
2.8    2.8    2.8
 230.  *     3.     3.     3.    2.8    2.5    2.5    2.5    2.5
2.5    2.5    2.7    2.7    2.8    2.8    2.8    2.8    2.8
2.8    2.8    2.8
 240.  *    2.8    2.8    2.8    2.8    2.5    2.5    2.5    2.5
2.7    2.7    2.8    2.8    2.8    2.8    2.8    2.8    2.8
2.8    2.8    2.8
 250.  *    2.8    2.8    2.8    2.8    2.5    2.5    2.5    2.7
2.7    2.8    2.8    2.8    2.8    2.8    2.8    2.8    2.8
2.8    2.8    2.8
 260.  *    2.8    2.8    2.8    2.8    2.5    2.7    2.7    2.8
2.8    2.8    2.8    2.8    2.8    2.8    2.8    2.8    2.8
2.8    2.8    2.8
```

```
 270.   *    2.8    2.8     3.     3.    2.7    2.7    2.8    2.8
2.8    2.8    2.8    2.8    2.8    2.8    2.8    2.8    2.8
2.8    2.8    2.8
 280.   *     3.     3.     3.    3.2    2.7    2.7    2.8    2.8
2.8    2.8    2.8    2.8    2.8    2.8    2.8    2.8    2.8
2.8    2.8    2.8
 290.   *     3.     3.     3.     3.    2.7    2.8    2.8    2.8
2.8    2.8    2.8    2.8    2.8    2.8    2.8    2.8    2.8
2.8    2.8     3.
 300.   *     3.     3.     3.     3.    2.8    2.8    2.8    2.8
2.8    2.8    2.8    2.8    2.8    2.8    2.8    2.8    2.8
3.     3.     3.
 310.   *     3.     3.    3.2    3.2    2.8    2.8    2.8    2.8
2.8    2.8    2.8    2.8    2.8    2.8    2.8    2.8    2.8
3.     3.     3.
 320.   *     3.    3.2    3.2    3.2    2.8    2.8    2.8    2.8
2.8    2.8    2.8    2.8    2.8    2.8    2.8    2.8    2.8
2.8    2.8    2.8
 330.   *     3.    3.2    3.2    3.2    2.8    2.8    2.8    2.8
2.8    2.8    2.8    2.8    2.8    2.8     3.     3.     3.
3.     3.    2.8
 340.   *    3.2    3.2    3.2    3.2     3.     3.     3.     3.
3.     3.     3.     3.     3.     3.    2.8    2.8    2.8    2.8
3.     3.
 350.   *     3.     3.     3.    3.2    2.8    2.8    2.8    2.8
2.8    2.8    2.8    2.8    2.8    2.8    2.8    2.8    2.8
3.     3.     3.
 360.   *     3.     3.     3.     3.    2.7    2.7    2.7    2.7
2.5    2.5    2.7    2.7    2.7    2.7    2.7    2.7    2.8
2.8    2.8    2.8
 ------
*-------------------------------------------------------------------
-------------------------------------------------------------------
-----------
 MAX    *    3.2    3.2    3.2    3.2     3.     3.     3.     3.
3.     3.     3.     3.     3.     3.     3.     3.     3.     3.
3.     3.
 DEGR.  *    340    320    310    280    340    340    340    340
340    340    340    340    340    340    330    330    330
300    300    290
```

MODEL RESULTS

REMARKS : In search of the angle corresponding to the maximum concentration, only the first angle, of the angles with same maximum concentrations, is indicated as maximum.

WIND ANGLE RANGE: .-360.

WIND * CONCENTRATION
ANGLE * (PPM)
(DEGR)*

REC1401	REC1402	REC1403	REC1404	REC1405	REC1406	REC1407	REC1408	REC1409	REC1410	REC1411	REC1412	REC1413	REC1414	REC1415	REC1416	REC1417	REC1418	REC1419	REC1420
. *	2.8	2.8	2.8	2.8	2.8	2.5	2.5	2.5	2.5	2.5	2.7	2.7	2.7	2.7	2.7	2.7	2.8	2.8	2.8
10. *	2.7	2.7	2.7	2.7	2.7	2.5	2.5	2.5	2.5	2.5	2.5	2.5	2.5	2.5	2.5	2.5	2.7	2.7	2.7
20. *	2.7	2.7	2.7	2.7	2.7	2.5	2.5	2.5	2.5	2.5	2.5	2.5	2.5	2.5	2.5	2.5	2.7	2.7	2.7
30. *	2.7	2.7	2.7	2.7	2.7	2.5	2.5	2.5	2.5	2.5	2.5	2.5	2.5	2.5	2.5	2.5	2.7	2.7	2.7
40. *	2.7	2.7	2.7	2.7	2.7	2.5	2.5	2.5	2.5	2.5	2.5	2.5	2.5	2.5	2.5	2.5	2.7	2.7	2.7
50. *	2.7	2.7	2.7	2.7	2.8	2.5	2.5	2.5	2.5	2.5	2.5	2.5	2.5	2.5	2.5	2.7	2.7	2.7	2.7
60. *	2.7	2.7	2.7	2.7	2.8	2.5	2.5	2.5	2.5	2.5	2.5	2.5	2.5	2.5	2.5	2.5	2.5	2.7	2.7
70. *	2.7	2.7	2.7	2.7	2.8	2.5	2.5	2.5	2.5	2.5	2.5	2.5	2.5	2.5	2.5	2.5	2.5	2.5	2.5
80. *	2.5	2.5	2.7	2.7	2.8	2.5	2.5	2.5	2.5	2.5	2.5	2.5	2.5	2.5	2.5	2.5	2.5	2.5	2.5
90. *	2.5	2.5	2.5	2.5	2.5	2.5	2.5	2.5	2.5	2.5	2.5	2.5	2.5	2.5	2.5	2.5	2.5	2.5	2.5

```
2.5    2.5    2.5
 100.  *    2.5    2.5    2.5    2.5    2.5    2.5    2.5    2.5
2.5    2.5    2.5    2.5    2.5    2.5    2.5    2.5    2.5
2.5    2.5    2.5
 110.  *    2.5    2.5    2.5    2.5    2.5    2.5    2.5    2.5
2.5    2.5    2.5    2.5    2.5    2.5    2.5    2.5    2.5
2.5    2.5    2.5
 120.  *    2.5    2.5    2.5    2.5    2.5    2.5    2.5    2.5
2.5    2.5    2.5    2.5    2.5    2.5    2.5    2.5    2.5
2.5    2.5    2.5
 130.  *    2.5    2.5    2.5    2.5    2.5    2.5    2.5    2.5
2.5    2.5    2.5    2.5    2.5    2.5    2.5    2.5    2.5
2.5    2.5    2.5
 140.  *    2.5    2.5    2.5    2.5    2.5    2.5    2.5    2.5
2.5    2.5    2.5    2.5    2.5    2.5    2.5    2.5    2.5
2.5    2.5    2.5
 150.  *    2.5    2.5    2.5    2.5    2.5    2.5    2.5    2.5
2.5    2.5    2.5    2.5    2.5    2.5    2.5    2.5    2.5
2.5    2.5    2.5
 160.  *    2.5    2.5    2.5    2.5    2.5    2.5    2.5    2.5
2.5    2.5    2.5    2.5    2.5    2.5    2.5    2.5    2.5
2.5    2.5    2.5
 170.  *    2.5    2.5    2.5    2.5    2.5    2.5    2.5    2.5
2.5    2.5    2.5    2.5    2.5    2.5    2.5    2.5    2.5
2.5    2.5    2.5
 180.  *    2.5    2.5    2.5    2.5    2.5    2.5    2.5    2.5
2.5    2.5    2.5    2.5    2.5    2.5    2.5    2.5    2.5
2.5    2.5    2.5
 190.  *    2.5    2.5    2.5    2.5    2.5    2.5    2.5    2.5
2.5    2.5    2.5    2.5    2.5    2.5    2.5    2.5    2.5
2.5    2.5    2.5
 200.  *    2.7    2.8    2.8    2.8    2.8    2.5    2.5    2.5
2.5    2.5    2.5    2.5    2.5    2.5    2.5    2.5    2.5
2.5    2.5    2.5
 210.  *    2.8    2.8    2.8    2.8    2.8    2.5    2.5    2.5
2.5    2.5    2.5    2.5    2.5    2.5    2.5    2.5    2.5
2.5    2.5    2.5
 220.  *    2.8    2.8    2.8    2.8    2.8    2.5    2.5    2.5
2.5    2.5    2.5    2.5    2.5    2.5    2.5    2.7    2.7
2.7    2.7    2.7
 230.  *    2.8    2.8    2.8    2.8    2.8    2.5    2.5    2.5
2.5    2.5    2.5    2.5    2.7    2.7    2.7    2.7    2.7
2.7    2.7    2.8
 240.  *    2.8    2.8    2.8    2.8    2.8    2.5    2.5    2.5
2.5    2.5    2.7    2.7    2.7    2.7    2.7    2.7    2.7
2.7    2.7    2.7
 250.  *    2.8    2.8    2.8    2.8    2.8    2.5    2.5    2.5
2.5    2.7    2.7    2.7    2.7    2.7    2.7    2.7    2.7
2.7    2.7    2.7
 260.  *    2.8    2.8    2.8    2.8    2.8    2.5    2.5    2.7
2.7    2.7    2.7    2.7    2.7    2.7    2.7    2.7    2.7
2.7    2.7    2.7
```

```
 270.   *    2.8    2.8    2.8    2.8     3.    2.7    2.7    2.7
2.7    2.7    2.7    2.7    2.7    2.7    2.7    2.7    2.7
2.7    2.7    2.7
 280.   *    2.8    2.8     3.     3.     3.    2.7    2.7    2.7
2.7    2.7    2.7    2.7    2.7    2.7    2.7    2.7    2.7
2.7    2.7    2.7
 290.   *     3.     3.     3.     3.     3.    2.7    2.7    2.7
2.7    2.7    2.7    2.7    2.7    2.7    2.7    2.7    2.7
2.7    2.8    2.8
 300.   *     3.     3.     3.     3.     3.    2.7    2.7    2.7
2.7    2.7    2.7    2.7    2.7    2.7    2.7    2.7    2.8
2.8    2.8    2.8
 310.   *     3.    2.8     3.     3.    3.2    2.8    2.8    2.8
2.8    2.8    2.8    2.8    2.8    2.8    2.8    2.8    2.8
2.8    2.7    2.8
 320.   *     3.     3.     3.     3.     3.    2.8    2.8    2.8
2.8    2.8    2.8    2.8    2.8    2.7    2.7    2.7    2.7
2.8    2.8    2.8
 330.   *     3.     3.     3.    3.2    3.2    2.8    2.8    2.8
2.8    2.7    2.8    2.8    2.8    2.8    2.8    2.8    2.8
2.8    2.8    2.8
 340.   *     3.     3.    3.2    3.2     3.    2.8    2.8    2.8
2.8    2.8    2.8    2.8    2.8    2.8    2.8    2.8    2.8
2.8     3.    2.8
 350.   *     3.     3.     3.     3.     3.    2.8    2.8    2.8
2.8    2.8    2.8    2.8    2.7    2.8    2.8    2.8    2.8
2.8    2.8    2.8
 360.   *    2.8    2.8    2.8    2.8    2.8    2.5    2.5    2.5
2.5    2.5    2.7    2.7    2.7    2.7    2.7    2.7    2.7
2.8    2.8    2.8
 ------
*-------------------------------------------------------------------
-------------------------------------------------------------------
-----------
 MAX    *     3.     3.    3.2    3.2    3.2    2.8    2.8    2.8
2.8    2.8    2.8    2.8    2.8    2.8    2.8    2.8    2.8
2.8     3.    2.8
 DEGR.  *    290    290    340    330    310    310    310    310
310    310    310    310    310    310    310    310    300
0    340      0
```

MODEL RESULTS

REMARKS : In search of the angle corresponding to the maximum concentration, only the first angle, of the angles with same maximum concentrations, is indicated as maximum.

WIND ANGLE RANGE: .-360.

WIND * CONCENTRATION
ANGLE * (PPM)
(DEGR)*

REC1421	REC1422	REC1423	REC1424	REC1425	REC1426	REC1427	REC1428	REC1429	REC1430	REC1431	REC1432	REC1433	REC1434	REC1435	REC1436	REC1437	REC1438	REC1439	REC1440
. *	2.8	2.8	2.8	2.8	2.8	2.8	2.5	2.5	2.5	2.5	2.5	2.5	2.5	2.5	2.5	2.7	2.7		
10. *	2.7	2.7	2.7	2.7	2.7	2.7	2.5	2.5	2.5	2.5	2.5	2.5	2.5	2.5	2.5	2.7	2.7		
20. *	2.7	2.7	2.7	2.7	2.7	2.7	2.5	2.5	2.5	2.5	2.5	2.5	2.5	2.5	2.5	2.7	2.7		
30. *	2.7	2.7	2.7	2.7	2.7	2.7	2.5	2.5	2.5	2.5	2.5	2.5	2.5	2.5	2.5	2.7	2.7		
40. *	2.7	2.7	2.7	2.7	2.7	2.7	2.5	2.5	2.5	2.5	2.5	2.5	2.5	2.5	2.5	2.7	2.7		
50. *	2.7	2.7	2.7	2.7	2.7	2.8	2.5	2.5	2.5	2.5	2.5	2.5	2.5	2.5	2.7	2.7	2.7		
60. *	2.7	2.7	2.7	2.7	2.7	2.8	2.5	2.5	2.5	2.5	2.5	2.5	2.5	2.5	2.5	2.5	2.7		
70. *	2.7	2.7	2.7	2.7	2.7	2.8	2.5	2.5	2.5	2.5	2.5	2.5	2.5	2.5	2.5	2.5	2.5		
80. *	2.5	2.5	2.5	2.7	2.7	2.8	2.5	2.5	2.5	2.5	2.5	2.5	2.5	2.5	2.5	2.5	2.5		
90. *	2.5	2.5	2.5	2.5	2.5	2.5	2.5	2.5	2.5	2.5	2.5	2.5	2.5	2.5	2.5	2.5	2.5		

```
2.5    2.5    2.5
 100.  *    2.5    2.5    2.5    2.5    2.5    2.5    2.5    2.5
2.5    2.5    2.5    2.5    2.5    2.5    2.5    2.5    2.5
2.5    2.5    2.5
 110.  *    2.5    2.5    2.5    2.5    2.5    2.5    2.5    2.5
2.5    2.5    2.5    2.5    2.5    2.5    2.5    2.5    2.5
2.5    2.5    2.5
 120.  *    2.5    2.5    2.5    2.5    2.5    2.5    2.5    2.5
2.5    2.5    2.5    2.5    2.5    2.5    2.5    2.5    2.5
2.5    2.5    2.5
 130.  *    2.5    2.5    2.5    2.5    2.5    2.5    2.5    2.5
2.5    2.5    2.5    2.5    2.5    2.5    2.5    2.5    2.5
2.5    2.5    2.5
 140.  *    2.5    2.5    2.5    2.5    2.5    2.5    2.5    2.5
2.5    2.5    2.5    2.5    2.5    2.5    2.5    2.5    2.5
2.5    2.5    2.5
 150.  *    2.5    2.5    2.5    2.5    2.5    2.5    2.5    2.5
2.5    2.5    2.5    2.5    2.5    2.5    2.5    2.5    2.5
2.5    2.5    2.5
 160.  *    2.5    2.5    2.5    2.5    2.5    2.5    2.5    2.5
2.5    2.5    2.5    2.5    2.5    2.5    2.5    2.5    2.5
2.5    2.5    2.5
 170.  *    2.5    2.5    2.5    2.5    2.5    2.5    2.5    2.5
2.5    2.5    2.5    2.5    2.5    2.5    2.5    2.5    2.5
2.5    2.5    2.5
 180.  *    2.5    2.5    2.5    2.5    2.5    2.5    2.5    2.5
2.5    2.5    2.5    2.5    2.5    2.5    2.5    2.5    2.5
2.5    2.5    2.5
 190.  *    2.5    2.5    2.5    2.5    2.5    2.5    2.5    2.5
2.5    2.5    2.5    2.5    2.5    2.5    2.5    2.5    2.5
2.5    2.5    2.5
 200.  *    2.5    2.5    2.5    2.5    2.5    2.5    2.5    2.5
2.5    2.5    2.5    2.5    2.5    2.5    2.5    2.5    2.5
2.5    2.5    2.5
 210.  *    2.7    2.7    2.7    2.7    2.7    2.7    2.5    2.5
2.5    2.5    2.5    2.5    2.5    2.5    2.5    2.5    2.5
2.5    2.5    2.5
 220.  *    2.7    2.7    2.7    2.7    2.8    2.8    2.5    2.5
2.5    2.5    2.5    2.5    2.5    2.5    2.5    2.5    2.5
2.5    2.5    2.7
 230.  *    2.8    2.8    2.8    2.8    2.8    2.8    2.5    2.5
2.5    2.5    2.5    2.5    2.5    2.5    2.5    2.7    2.7
2.7    2.7    2.7
 240.  *    2.7    2.7    2.7    2.7    2.7    2.7    2.5    2.5
2.5    2.5    2.5    2.5    2.5    2.7    2.7    2.7    2.7
2.7    2.7    2.7
 250.  *    2.7    2.7    2.7    2.7    2.7    2.7    2.5    2.5
2.5    2.5    2.7    2.7    2.7    2.7    2.7    2.7    2.7
2.7    2.7    2.7
 260.  *    2.7    2.7    2.7    2.7    2.7    2.7    2.5    2.5
2.7    2.7    2.7    2.7    2.7    2.7    2.7    2.7    2.7
2.7    2.7    2.7
```

```
 270.   *    2.7    2.7    2.7    2.7    2.8    2.8    2.7    2.7
2.7    2.7    2.7    2.7    2.7    2.7    2.7    2.7    2.7
2.7    2.7    2.7
 280.   *    2.7    2.8    2.8    2.8    2.8     3.    2.7    2.7
2.7    2.7    2.7    2.7    2.7    2.7    2.7    2.7    2.7
2.7    2.7    2.7
 290.   *    2.8    2.8    2.8    2.8     3.     3.    2.7    2.7
2.7    2.7    2.7    2.7    2.7    2.7    2.7    2.7    2.7
2.7    2.7    2.8
 300.   *    2.8    2.8    2.8     3.    2.8    3.2    2.7    2.7
2.7    2.7    2.7    2.7    2.7    2.7    2.7    2.7    2.7
2.7    2.8    2.8
 310.   *    2.8    2.8    2.8     3.     3.     3.    2.7    2.7
2.7    2.7    2.7    2.7    2.7    2.7    2.7    2.7    2.7
2.7    2.7    2.7
 320.   *    2.8     3.     3.     3.     3.     3.    2.7    2.7
2.7    2.7    2.7    2.7    2.7    2.7    2.7    2.7    2.8
2.8    2.8    2.8
 330.   *     3.     3.     3.     3.     3.     3.    2.7    2.7
2.7    2.8    2.8    2.8    2.8    2.8    2.8    2.8    2.8
2.8    2.8    2.8
 340.   *     3.     3.     3.     3.     3.     3.    2.8    2.8
2.8    2.8    2.8    2.8    2.8    2.8    2.8    2.7    2.8
2.8    2.8    2.8
 350.   *    2.8    2.8    2.8    2.8    2.8    2.8    2.7    2.7
2.7    2.7    2.7    2.7    2.8    2.8    2.8    2.8    2.8
2.8    2.8    2.8
 360.   *    2.8    2.8    2.8    2.8    2.8    2.8    2.5    2.5
2.5    2.5    2.5    2.5    2.5    2.5    2.5    2.5    2.5
2.5    2.7    2.7
 ------
*-------------------------------------------------------------------
-------------------------------------------------------------------
-----------
 MAX    *     3.     3.     3.     3.     3.    3.2    2.8    2.8
2.8    2.8    2.8    2.8    2.8    2.8    2.8    2.8    2.8
2.8    2.8    2.8
 DEGR.  *    330    320    320    300    290    300    340    340
340    330    330    330    330    330    330    330    320
320    300    290
```

MODEL RESULTS

REMARKS : In search of the angle corresponding to the maximum concentration, only the first angle, of the angles with same maximum concentrations, is indicated as maximum.

WIND ANGLE RANGE: .-360.

WIND ANGLE (DEGR)	*	CONCENTRATION (PPM)							
REC1441	REC1442	REC1443	REC1444	REC1445	REC1446	REC1447	REC1448	REC1449	REC1450
REC1451	REC1452	REC1453	REC1454	REC1455	REC1456	REC1457	REC1458	REC1459	REC1460
.	*	2.7	2.7	2.7	2.7	2.7	2.7	2.7	2.5
2.5	2.5	2.5	2.5	2.5	2.5	2.5	2.5	2.5	2.5
2.5	2.5	2.7							
10.	*	2.7	2.7	2.7	2.7	2.7	2.7	2.7	2.5
2.5	2.5	2.5	2.5	2.5	2.5	2.5	2.5	2.5	2.5
2.5	2.5	2.7							
20.	*	2.7	2.7	2.7	2.7	2.7	2.7	2.7	2.5
2.5	2.5	2.5	2.5	2.5	2.5	2.5	2.5	2.5	2.5
2.5	2.5	2.7							
30.	*	2.7	2.7	2.7	2.7	2.7	2.7	2.7	2.5
2.5	2.5	2.5	2.5	2.5	2.5	2.5	2.5	2.5	2.5
2.5	2.5	2.7							
40.	*	2.7	2.7	2.7	2.7	2.7	2.7	2.7	2.5
2.5	2.5	2.5	2.5	2.5	2.5	2.5	2.5	2.5	2.5
2.5	2.5	2.7							
50.	*	2.7	2.7	2.7	2.7	2.7	2.7	2.8	2.5
2.5	2.5	2.5	2.5	2.5	2.5	2.5	2.5	2.5	2.5
2.5	2.5	2.7							
60.	*	2.7	2.7	2.7	2.7	2.7	2.7	2.8	2.5
2.5	2.5	2.5	2.5	2.5	2.5	2.5	2.5	2.5	2.5
2.5	2.5	2.5							
70.	*	2.5	2.7	2.7	2.7	2.7	2.7	2.8	2.5
2.5	2.5	2.5	2.5	2.5	2.5	2.5	2.5	2.5	2.5
2.5	2.5	2.5							
80.	*	2.5	2.5	2.5	2.5	2.7	2.7	2.8	2.5
2.5	2.5	2.5	2.5	2.5	2.5	2.5	2.5	2.5	2.5
2.5	2.5	2.5							
90.	*	2.5	2.5	2.5	2.5	2.5	2.5	2.5	2.5
2.5	2.5	2.5	2.5	2.5	2.5	2.5	2.5	2.5	

```
2.5    2.5    2.5
 100.  *    2.5    2.5    2.5    2.5    2.5    2.5    2.5    2.5
2.5    2.5    2.5    2.5    2.5    2.5    2.5    2.5    2.5
2.5    2.5    2.5
 110.  *    2.5    2.5    2.5    2.5    2.5    2.5    2.5    2.5
2.5    2.5    2.5    2.5    2.5    2.5    2.5    2.5    2.5
2.5    2.5    2.5
 120.  *    2.5    2.5    2.5    2.5    2.5    2.5    2.5    2.5
2.5    2.5    2.5    2.5    2.5    2.5    2.5    2.5    2.5
2.5    2.5    2.5
 130.  *    2.5    2.5    2.5    2.5    2.5    2.5    2.5    2.5
2.5    2.5    2.5    2.5    2.5    2.5    2.5    2.5    2.5
2.5    2.5    2.5
 140.  *    2.5    2.5    2.5    2.5    2.5    2.5    2.5    2.5
2.5    2.5    2.5    2.5    2.5    2.5    2.5    2.5    2.5
2.5    2.5    2.5
 150.  *    2.5    2.5    2.5    2.5    2.5    2.5    2.5    2.5
2.5    2.5    2.5    2.5    2.5    2.5    2.5    2.5    2.5
2.5    2.5    2.5
 160.  *    2.5    2.5    2.5    2.5    2.5    2.5    2.5    2.5
2.5    2.5    2.5    2.5    2.5    2.5    2.5    2.5    2.5
2.5    2.5    2.5
 170.  *    2.5    2.5    2.5    2.5    2.5    2.5    2.5    2.5
2.5    2.5    2.5    2.5    2.5    2.5    2.5    2.5    2.5
2.5    2.5    2.5
 180.  *    2.5    2.5    2.5    2.5    2.5    2.5    2.5    2.5
2.5    2.5    2.5    2.5    2.5    2.5    2.5    2.5    2.5
2.5    2.5    2.5
 190.  *    2.5    2.5    2.5    2.5    2.5    2.5    2.5    2.5
2.5    2.5    2.5    2.5    2.5    2.5    2.5    2.5    2.5
2.5    2.5    2.5
 200.  *    2.5    2.5    2.5    2.5    2.5    2.5    2.5    2.5
2.5    2.5    2.5    2.5    2.5    2.5    2.5    2.5    2.5
2.5    2.5    2.5
 210.  *    2.5    2.5    2.5    2.5    2.7    2.7    2.7    2.5
2.5    2.5    2.5    2.5    2.5    2.5    2.5    2.5    2.5
2.5    2.5    2.5
 220.  *    2.7    2.7    2.7    2.7    2.7    2.7    2.7    2.5
2.5    2.5    2.5    2.5    2.5    2.5    2.5    2.5    2.5
2.5    2.5    2.5
 230.  *    2.7    2.7    2.7    2.7    2.7    2.7    2.7    2.5
2.5    2.5    2.5    2.5    2.5    2.5    2.5    2.5    2.5
2.5    2.7    2.7
 240.  *    2.7    2.7    2.7    2.7    2.7    2.7    2.7    2.5
2.5    2.5    2.5    2.5    2.5    2.5    2.5    2.7    2.7
2.7    2.7    2.7
 250.  *    2.7    2.7    2.7    2.7    2.7    2.7    2.7    2.5
2.5    2.5    2.5    2.5    2.7    2.7    2.7    2.7    2.7
2.7    2.7    2.7
 260.  *    2.7    2.7    2.7    2.7    2.7    2.7    2.7    2.5
2.5    2.5    2.7    2.7    2.7    2.7    2.7    2.7    2.7
2.7    2.7    2.7
```

```
 270.   *    2.7    2.7    2.7    2.7    2.7    2.8    2.8    2.7
2.7    2.7    2.7    2.7    2.7    2.7    2.7    2.7    2.7
2.7    2.7    2.7
 280.   *    2.7    2.7    2.8    2.8    2.8     3.     3.    2.7
2.7    2.7    2.7    2.7    2.7    2.7    2.7    2.7    2.7
2.7    2.7    2.7
 290.   *    2.8    2.8    2.8    2.8    2.8     3.     3.    2.7
2.7    2.7    2.7    2.7    2.7    2.7    2.7    2.7    2.7
2.7    2.7    2.7
 300.   *    2.8    2.8    2.8    2.8    2.8     3.    3.2    2.7
2.7    2.7    2.7    2.7    2.7    2.7    2.7    2.7    2.7
2.7    2.7    2.7
 310.   *    2.7    2.7    2.8     3.     3.     3.     3.    2.7
2.7    2.7    2.7    2.7    2.7    2.7    2.7    2.7    2.7
2.7    2.7    2.7
 320.   *    2.8    2.8     3.     3.    2.8    2.8    2.8    2.7
2.7    2.7    2.7    2.7    2.7    2.7    2.7    2.7    2.8
2.8    2.8    2.8
 330.   *     3.    2.8    2.8    2.8     3.     3.     3.    2.7
2.8    2.8    2.8    2.8    2.8    2.8    2.8    2.8    2.8
2.8    2.7    2.8
 340.   *    2.8    2.8    2.8     3.     3.     3.     3.    2.8
2.8    2.8    2.8    2.7    2.7    2.7    2.7    2.8    2.8
2.8    2.8    2.8
 350.   *    2.8    2.8    2.8    2.8    2.8    2.8    2.8    2.5
2.5    2.5    2.5    2.5    2.7    2.7    2.7    2.7    2.7
2.7    2.7    2.8
 360.   *    2.7    2.7    2.7    2.7    2.7    2.7    2.7    2.5
2.5    2.5    2.5    2.5    2.5    2.5    2.5    2.5    2.5
2.5    2.5    2.7
 ------
*-------------------------------------------------------------------
-------------------------------------------------------------------
-----------
 MAX    *     3.    2.8     3.     3.     3.     3.    3.2    2.8
2.8    2.8    2.8    2.8    2.8    2.8    2.8    2.8    2.8
2.8    2.8    2.8
 DEGR.  *    330    290    320    310    310    280    300    340
330    330    330    330    330    330    330    330    320
320    320    320
```

MODEL RESULTS

REMARKS : In search of the angle corresponding to the maximum concentration, only the first angle, of the angles with same maximum concentrations, is indicated as maximum.

WIND ANGLE RANGE: .-360.

WIND ANGLE (DEGR)	*	CONCENTRATION (PPM)							
REC1461	REC1462	REC1463	REC1464	REC1465	REC1466	REC1467	REC1468	REC1469	REC1470
REC1471	REC1472	REC1473	REC1474	REC1475	REC1476	REC1477	REC1478	REC1479	REC1480
.	*	2.7	2.7	2.7	2.7	2.7	2.7	2.7	2.7
2.5	2.5	2.5	2.5	2.5	2.5	2.5	2.5	2.5	2.5
10.	*	2.7	2.7	2.7	2.7	2.7	2.7	2.7	2.7
2.5	2.5	2.5	2.5	2.5	2.5	2.5	2.5	2.5	2.5
20.	*	2.7	2.7	2.7	2.7	2.7	2.7	2.7	2.7
2.5	2.5	2.5	2.5	2.5	2.5	2.5	2.5	2.5	2.5
30.	*	2.7	2.7	2.7	2.7	2.7	2.7	2.7	2.7
2.5	2.5	2.5	2.5	2.5	2.5	2.5	2.5	2.5	2.5
40.	*	2.7	2.7	2.7	2.7	2.7	2.7	2.7	2.7
2.5	2.5	2.5	2.5	2.5	2.5	2.5	2.5	2.5	2.5
50.	*	2.7	2.7	2.7	2.7	2.7	2.7	2.7	2.8
2.5	2.5	2.5	2.5	2.5	2.5	2.5	2.5	2.5	2.5
60.	*	2.7	2.7	2.7	2.7	2.7	2.7	2.7	2.8
2.5	2.5	2.5	2.5	2.5	2.5	2.5	2.5	2.5	2.5
70.	*	2.5	2.5	2.5	2.7	2.7	2.7	2.7	2.8
2.5	2.5	2.5	2.5	2.5	2.5	2.5	2.5	2.5	2.5
80.	*	2.5	2.5	2.5	2.5	2.5	2.5	2.7	2.8
2.5	2.5	2.5	2.5	2.5	2.5	2.5	2.5	2.5	2.5
90.	*	2.5	2.5	2.5	2.5	2.5	2.5	2.5	2.5
2.5	2.5	2.5	2.5	2.5	2.5	2.5	2.5	2.5	2.5

```
2.5    2.5    2.5
 100.  *    2.5    2.5    2.5    2.5    2.5    2.5    2.5    2.5
2.5    2.5    2.5    2.5    2.5    2.5    2.5    2.5    2.5
2.5    2.5    2.5
 110.  *    2.5    2.5    2.5    2.5    2.5    2.5    2.5    2.5
2.5    2.5    2.5    2.5    2.5    2.5    2.5    2.5    2.5
2.5    2.5    2.5
 120.  *    2.5    2.5    2.5    2.5    2.5    2.5    2.5    2.5
2.5    2.5    2.5    2.5    2.5    2.5    2.5    2.5    2.5
2.5    2.5    2.5
 130.  *    2.5    2.5    2.5    2.5    2.5    2.5    2.5    2.5
2.5    2.5    2.5    2.5    2.5    2.5    2.5    2.5    2.5
2.5    2.5    2.5
 140.  *    2.5    2.5    2.5    2.5    2.5    2.5    2.5    2.5
2.5    2.5    2.5    2.5    2.5    2.5    2.5    2.5    2.5
2.5    2.5    2.5
 150.  *    2.5    2.5    2.5    2.5    2.5    2.5    2.5    2.5
2.5    2.5    2.5    2.5    2.5    2.5    2.5    2.5    2.5
2.5    2.5    2.5
 160.  *    2.5    2.5    2.5    2.5    2.5    2.5    2.5    2.5
2.5    2.5    2.5    2.5    2.5    2.5    2.5    2.5    2.5
2.5    2.5    2.5
 170.  *    2.5    2.5    2.5    2.5    2.5    2.5    2.5    2.5
2.5    2.5    2.5    2.5    2.5    2.5    2.5    2.5    2.5
2.5    2.5    2.5
 180.  *    2.5    2.5    2.5    2.5    2.5    2.5    2.5    2.5
2.5    2.5    2.5    2.5    2.5    2.5    2.5    2.5    2.5
2.5    2.5    2.5
 190.  *    2.5    2.5    2.5    2.5    2.5    2.5    2.5    2.5
2.5    2.5    2.5    2.5    2.5    2.5    2.5    2.5    2.5
2.5    2.5    2.5
 200.  *    2.5    2.5    2.5    2.5    2.5    2.5    2.5    2.5
2.5    2.5    2.5    2.5    2.5    2.5    2.5    2.5    2.5
2.5    2.5    2.5
 210.  *    2.5    2.5    2.5    2.5    2.5    2.5    2.5    2.5
2.5    2.5    2.5    2.5    2.5    2.5    2.5    2.5    2.5
2.5    2.5    2.5
 220.  *    2.5    2.5    2.7    2.7    2.7    2.7    2.7    2.7
2.5    2.5    2.5    2.5    2.5    2.5    2.5    2.5    2.5
2.5    2.5    2.5
 230.  *    2.7    2.7    2.7    2.7    2.7    2.7    2.7    2.7
2.5    2.5    2.5    2.5    2.5    2.5    2.5    2.5    2.5
2.5    2.5    2.5
 240.  *    2.7    2.7    2.7    2.7    2.7    2.7    2.7    2.7
2.5    2.5    2.5    2.5    2.5    2.5    2.5    2.5    2.5
2.7    2.7    2.7
 250.  *    2.7    2.7    2.7    2.7    2.7    2.7    2.7    2.7
2.5    2.5    2.5    2.5    2.5    2.5    2.7    2.7    2.7
2.7    2.7    2.7
 260.  *    2.7    2.7    2.7    2.7    2.7    2.7    2.7    2.7
2.5    2.5    2.5    2.7    2.7    2.7    2.7    2.7    2.7
2.7    2.7    2.7
```

```
 270.   *    2.7    2.7    2.7    2.7    2.7    2.7    2.8    2.8
2.5    2.7    2.7    2.7    2.7    2.7    2.7    2.7    2.7
2.7    2.7    2.7
 280.   *    2.7    2.7    2.7    2.8    2.8    2.8     3.     3.
2.7    2.7    2.7    2.7    2.7    2.7    2.7    2.7    2.7
2.7    2.7    2.7
 290.   *    2.8    2.8    2.8    2.8    2.8     3.     3.     3.
2.7    2.7    2.7    2.7    2.7    2.7    2.7    2.7    2.7
2.7    2.7    2.7
 300.   *    2.7    2.8    2.8    2.8    2.8    2.8     3.     3.
2.7    2.7    2.7    2.7    2.7    2.7    2.7    2.7    2.7
2.7    2.7    2.7
 310.   *    2.7    2.8    2.8    2.8     3.     3.    2.8    2.8
2.7    2.7    2.7    2.7    2.7    2.7    2.7    2.7    2.7
2.7    2.7    2.7
 320.   *    2.8     3.     3.    2.8    2.8    2.8    2.8    2.8
2.7    2.7    2.7    2.7    2.7    2.7    2.7    2.7    2.8
2.8    2.8    2.8
 330.   *    2.8    2.8    2.8    2.8    2.8     3.     3.     3.
2.8    2.8    2.8    2.8    2.8    2.8    2.8    2.8    2.7
2.7    2.8    2.8
 340.   *    2.8    2.8    2.8    2.8    2.8    2.8    2.8    2.8
2.7    2.7    2.7    2.7    2.7    2.7    2.7    2.8    2.8
2.8    2.8    2.8
 350.   *    2.8    2.8    2.8    2.8    2.8    2.8    2.8    2.8
2.5    2.5    2.5    2.5    2.7    2.7    2.7    2.7    2.7
2.7    2.7    2.7
 360.   *    2.7    2.7    2.7    2.7    2.7    2.7    2.7    2.7
2.5    2.5    2.5    2.5    2.5    2.5    2.5    2.5    2.5
2.5    2.5    2.5
 ------
*-------------------------------------------------------------------
-------------------------------------------------------------------
-----------
 MAX    *    2.8     3.     3.    2.8     3.     3.     3.     3.
2.8    2.8    2.8    2.8    2.8    2.8    2.8    2.8    2.8
2.8    2.8    2.8
 DEGR.  *    290    320    320    280    310    290    280    280
330    330    330    330    330    330    330    330    320
320    320    320
```

MODEL RESULTS

REMARKS : In search of the angle corresponding to the maximum concentration, only the first angle, of the angles with same maximum concentrations, is indicated as maximum.

WIND ANGLE RANGE: .-360.

WIND ANGLE (DEGR)	*	CONCENTRATION (PPM)							
REC1481	REC1482	REC1483	REC1484	REC1485	REC1486	REC1487	REC1488	REC1489	REC1490
REC1491	REC1492	REC1493	REC1494	REC1495	REC1496	REC1497	REC1498	REC1499	REC1500
.	*	2.7	2.7	2.7	2.7	2.7	2.7	2.7	2.7
2.7	2.5	2.5	2.5	2.5	2.5	2.5	2.5	2.5	2.5
2.5	2.5	2.5							
10.	*	2.7	2.7	2.7	2.7	2.7	2.7	2.7	2.7
2.7	2.5	2.5	2.5	2.5	2.5	2.5	2.5	2.5	2.5
2.5	2.5	2.5							
20.	*	2.7	2.7	2.7	2.7	2.7	2.7	2.7	2.7
2.7	2.5	2.5	2.5	2.5	2.5	2.5	2.5	2.5	2.5
2.5	2.5	2.5							
30.	*	2.7	2.7	2.7	2.7	2.7	2.7	2.7	2.7
2.7	2.5	2.5	2.5	2.5	2.5	2.5	2.5	2.5	2.5
2.5	2.5	2.5							
40.	*	2.7	2.7	2.7	2.7	2.7	2.7	2.7	2.7
2.7	2.5	2.5	2.5	2.5	2.5	2.5	2.5	2.5	2.5
2.5	2.5	2.5							
50.	*	2.7	2.7	2.7	2.7	2.7	2.7	2.7	2.7
2.8	2.5	2.5	2.5	2.5	2.5	2.5	2.5	2.5	2.5
2.5	2.5	2.5							
60.	*	2.5	2.7	2.7	2.7	2.7	2.7	2.7	2.7
2.8	2.5	2.5	2.5	2.5	2.5	2.5	2.5	2.5	2.5
2.5	2.5	2.5							
70.	*	2.5	2.5	2.5	2.5	2.7	2.7	2.7	2.7
2.8	2.5	2.5	2.5	2.5	2.5	2.5	2.5	2.5	2.5
2.5	2.5	2.5							
80.	*	2.5	2.5	2.5	2.5	2.5	2.5	2.5	2.7
2.8	2.5	2.5	2.5	2.5	2.5	2.5	2.5	2.5	2.5
2.5	2.5	2.5							
90.	*	2.5	2.5	2.5	2.5	2.5	2.5	2.5	2.5
2.5	2.5	2.5	2.5	2.5	2.5	2.5	2.5	2.5	

```
2.5    2.5    2.5
 100.  *    2.5    2.5    2.5    2.5    2.5    2.5    2.5    2.5
2.5    2.5    2.5    2.5    2.5    2.5    2.5    2.5    2.5
2.5    2.5    2.5
 110.  *    2.5    2.5    2.5    2.5    2.5    2.5    2.5    2.5
2.5    2.5    2.5    2.5    2.5    2.5    2.5    2.5    2.5
2.5    2.5    2.5
 120.  *    2.5    2.5    2.5    2.5    2.5    2.5    2.5    2.5
2.5    2.5    2.5    2.5    2.5    2.5    2.5    2.5    2.5
2.5    2.5    2.5
 130.  *    2.5    2.5    2.5    2.5    2.5    2.5    2.5    2.5
2.5    2.5    2.5    2.5    2.5    2.5    2.5    2.5    2.5
2.5    2.5    2.5
 140.  *    2.5    2.5    2.5    2.5    2.5    2.5    2.5    2.5
2.5    2.5    2.5    2.5    2.5    2.5    2.5    2.5    2.5
2.5    2.5    2.5
 150.  *    2.5    2.5    2.5    2.5    2.5    2.5    2.5    2.5
2.5    2.5    2.5    2.5    2.5    2.5    2.5    2.5    2.5
2.5    2.5    2.5
 160.  *    2.5    2.5    2.5    2.5    2.5    2.5    2.5    2.5
2.5    2.5    2.5    2.5    2.5    2.5    2.5    2.5    2.5
2.5    2.5    2.5
 170.  *    2.5    2.5    2.5    2.5    2.5    2.5    2.5    2.5
2.5    2.5    2.5    2.5    2.5    2.5    2.5    2.5    2.5
2.5    2.5    2.5
 180.  *    2.5    2.5    2.5    2.5    2.5    2.5    2.5    2.5
2.5    2.5    2.5    2.5    2.5    2.5    2.5    2.5    2.5
2.5    2.5    2.5
 190.  *    2.5    2.5    2.5    2.5    2.5    2.5    2.5    2.5
2.5    2.5    2.5    2.5    2.5    2.5    2.5    2.5    2.5
2.5    2.5    2.5
 200.  *    2.5    2.5    2.5    2.5    2.5    2.5    2.5    2.5
2.5    2.5    2.5    2.5    2.5    2.5    2.5    2.5    2.5
2.5    2.5    2.5
 210.  *    2.5    2.5    2.5    2.5    2.5    2.5    2.5    2.5
2.5    2.5    2.5    2.5    2.5    2.5    2.5    2.5    2.5
2.5    2.5    2.5
 220.  *    2.5    2.5    2.5    2.5    2.5    2.5    2.7    2.7
2.7    2.5    2.5    2.5    2.5    2.5    2.5    2.5    2.5
2.5    2.5    2.5
 230.  *    2.5    2.7    2.7    2.7    2.7    2.7    2.7    2.7
2.7    2.5    2.5    2.5    2.5    2.5    2.5    2.5    2.5
2.5    2.5    2.5
 240.  *    2.7    2.7    2.7    2.7    2.7    2.7    2.7    2.7
2.7    2.5    2.5    2.5    2.5    2.5    2.5    2.5    2.5
2.5    2.5    2.5
 250.  *    2.7    2.7    2.7    2.7    2.7    2.7    2.7    2.7
2.7    2.5    2.5    2.5    2.5    2.5    2.5    2.5    2.7
2.7    2.7    2.7
 260.  *    2.7    2.7    2.7    2.7    2.7    2.7    2.7    2.7
2.7    2.5    2.5    2.5    2.5    2.7    2.7    2.7    2.7
2.7    2.7    2.7
```

```
 270.   *    2.7    2.7    2.7    2.7    2.7    2.7    2.7    2.7
2.8    2.5    2.7    2.7    2.7    2.7    2.7    2.7    2.7
2.7    2.7    2.7
 280.   *    2.7    2.7    2.7    2.7    2.8    2.8    2.8     3.
3.    2.7    2.7    2.7    2.7    2.7    2.7    2.7    2.7    2.7
2.7    2.7
 290.   *    2.7    2.7    2.8    2.8    2.8    2.8     3.    2.8
3.    2.7    2.7    2.7    2.7    2.7    2.7    2.7    2.7    2.7
2.7    2.7
 300.   *    2.7    2.7    2.7    2.7    2.7    2.8     3.     3.
2.8    2.7    2.7    2.7    2.7    2.7    2.7    2.7    2.7
2.7    2.7    2.7
 310.   *    2.7    2.8    2.8    2.8     3.    2.8    2.8    2.8
2.8    2.7    2.7    2.7    2.7    2.7    2.7    2.7    2.7
2.7    2.7    2.7
 320.   *    2.8    2.8    2.8    2.8    2.8    2.8    2.8    2.8
2.8    2.7    2.7    2.7    2.7    2.7    2.7    2.7    2.7
2.8    2.8    2.7
 330.   *    2.8    2.8    2.8    2.8    2.8    2.8    2.8    2.8
2.8    2.8    2.8    2.8    2.8    2.8    2.7    2.7    2.7
2.7    2.8    2.8
 340.   *    2.8    2.8    2.8    2.8    2.8    2.8    2.8    2.8
2.8    2.7    2.7    2.7    2.7    2.7    2.7    2.8    2.8
2.8    2.8    2.8
 350.   *    2.8    2.8    2.8    2.8    2.8    2.8    2.7    2.7
2.7    2.5    2.5    2.5    2.5    2.7    2.7    2.7    2.5
2.5    2.5    2.5
 360.   *    2.7    2.7    2.7    2.7    2.7    2.7    2.7    2.7
2.7    2.5    2.5    2.5    2.5    2.5    2.5    2.5    2.5
2.5    2.5    2.5
 ------
*-------------------------------------------------------------------
-------------------------------------------------------------------
-----------
 MAX    *    2.8    2.8    2.8    2.8     3.    2.8     3.     3.
3.    2.8    2.8    2.8    2.8    2.8    2.7    2.8    2.8    2.8
2.8    2.8
 DEGR.  *    320    310    290    290    310    280    290    280
280    330    330    330    330    330    260    340    340
320    320    330
```

MODEL RESULTS

REMARKS : In search of the angle corresponding to the maximum concentration, only the first angle, of the angles with same maximum concentrations, is indicated as maximum.

WIND ANGLE RANGE: .-360.

WIND ANGLE (DEGR)	*	CONCENTRATION (PPM)							
REC1501	REC1502	REC1503	REC1504	REC1505	REC1506	REC1507	REC1508	REC1509	REC1510
REC1511	REC1512	REC1513	REC1514	REC1515	REC1516	REC1517	REC1518	REC1519	REC1520
.	*	2.5	2.7	2.7	2.7	2.7	2.7	2.7	2.7
2.7	2.7	2.5	2.5	2.5	2.5	2.5	2.5	2.5	2.5
2.5	2.5	2.5							
10.	*	2.5	2.7	2.7	2.7	2.7	2.7	2.7	2.7
2.7	2.7	2.5	2.5	2.5	2.5	2.5	2.5	2.5	2.5
2.5	2.5	2.5							
20.	*	2.5	2.7	2.7	2.7	2.7	2.7	2.7	2.7
2.7	2.7	2.5	2.5	2.5	2.5	2.5	2.5	2.5	2.5
2.5	2.5	2.5							
30.	*	2.5	2.7	2.7	2.7	2.7	2.7	2.7	2.7
2.7	2.7	2.5	2.5	2.5	2.5	2.5	2.5	2.5	2.5
2.5	2.5	2.5							
40.	*	2.5	2.7	2.7	2.7	2.7	2.7	2.7	2.7
2.7	2.7	2.5	2.5	2.5	2.5	2.5	2.5	2.5	2.5
2.5	2.5	2.5							
50.	*	2.5	2.7	2.7	2.7	2.7	2.7	2.7	2.7
2.7	2.7	2.5	2.5	2.5	2.5	2.5	2.5	2.5	2.5
2.5	2.5	2.5							
60.	*	2.5	2.5	2.5	2.7	2.7	2.7	2.7	2.7
2.7	2.8	2.5	2.5	2.5	2.5	2.5	2.5	2.5	2.5
2.5	2.5	2.5							
70.	*	2.5	2.5	2.5	2.5	2.5	2.5	2.7	2.7
2.7	2.8	2.5	2.5	2.5	2.5	2.5	2.5	2.5	2.5
2.5	2.5	2.5							
80.	*	2.5	2.5	2.5	2.5	2.5	2.5	2.5	2.5
2.7	2.8	2.5	2.5	2.5	2.5	2.5	2.5	2.5	2.5
2.5	2.5	2.5							
90.	*	2.5	2.5	2.5	2.5	2.5	2.5	2.5	2.5
2.5	2.5	2.5	2.5	2.5	2.5	2.5	2.5	2.5	2.5

```
2.5    2.5    2.5
 100.  *    2.5    2.5    2.5    2.5    2.5    2.5    2.5    2.5
2.5    2.5    2.5    2.5    2.5    2.5    2.5    2.5    2.5
2.5    2.5    2.5
 110.  *    2.5    2.5    2.5    2.5    2.5    2.5    2.5    2.5
2.5    2.5    2.5    2.5    2.5    2.5    2.5    2.5    2.5
2.5    2.5    2.5
 120.  *    2.5    2.5    2.5    2.5    2.5    2.5    2.5    2.5
2.5    2.5    2.5    2.5    2.5    2.5    2.5    2.5    2.5
2.5    2.5    2.5
 130.  *    2.5    2.5    2.5    2.5    2.5    2.5    2.5    2.5
2.5    2.5    2.5    2.5    2.5    2.5    2.5    2.5    2.5
2.5    2.5    2.5
 140.  *    2.5    2.5    2.5    2.5    2.5    2.5    2.5    2.5
2.5    2.5    2.5    2.5    2.5    2.5    2.5    2.5    2.5
2.5    2.5    2.5
 150.  *    2.5    2.5    2.5    2.5    2.5    2.5    2.5    2.5
2.5    2.5    2.5    2.5    2.5    2.5    2.5    2.5    2.5
2.5    2.5    2.5
 160.  *    2.5    2.5    2.5    2.5    2.5    2.5    2.5    2.5
2.5    2.5    2.5    2.5    2.5    2.5    2.5    2.5    2.5
2.5    2.5    2.5
 170.  *    2.5    2.5    2.5    2.5    2.5    2.5    2.5    2.5
2.5    2.5    2.5    2.5    2.5    2.5    2.5    2.5    2.5
2.5    2.5    2.5
 180.  *    2.5    2.5    2.5    2.5    2.5    2.5    2.5    2.5
2.5    2.5    2.5    2.5    2.5    2.5    2.5    2.5    2.5
2.5    2.5    2.5
 190.  *    2.5    2.5    2.5    2.5    2.5    2.5    2.5    2.5
2.5    2.5    2.5    2.5    2.5    2.5    2.5    2.5    2.5
2.5    2.5    2.5
 200.  *    2.5    2.5    2.5    2.5    2.5    2.5    2.5    2.5
2.5    2.5    2.5    2.5    2.5    2.5    2.5    2.5    2.5
2.5    2.5    2.5
 210.  *    2.5    2.5    2.5    2.5    2.5    2.5    2.5    2.5
2.5    2.5    2.5    2.5    2.5    2.5    2.5    2.5    2.5
2.5    2.5    2.5
 220.  *    2.5    2.5    2.5    2.5    2.5    2.5    2.5    2.5
2.5    2.7    2.5    2.5    2.5    2.5    2.5    2.5    2.5
2.5    2.5    2.5
 230.  *    2.5    2.5    2.5    2.5    2.7    2.7    2.7    2.7
2.7    2.7    2.5    2.5    2.5    2.5    2.5    2.5    2.5
2.5    2.5    2.5
 240.  *    2.7    2.7    2.7    2.7    2.7    2.7    2.7    2.7
2.7    2.7    2.5    2.5    2.5    2.5    2.5    2.5    2.5
2.5    2.5    2.5
 250.  *    2.7    2.7    2.7    2.7    2.7    2.7    2.7    2.7
2.7    2.7    2.5    2.5    2.5    2.5    2.5    2.5    2.5
2.5    2.7    2.7
 260.  *    2.7    2.7    2.7    2.7    2.7    2.7    2.7    2.7
2.7    2.7    2.5    2.5    2.5    2.5    2.5    2.7    2.7
2.7    2.7    2.7
```

```
 270.   *    2.7    2.7    2.7    2.7    2.7    2.7    2.7    2.7
2.7    2.8    2.5    2.5    2.7    2.7    2.7    2.7    2.7
2.7    2.7    2.7
 280.   *    2.7    2.7    2.7    2.7    2.7    2.8    2.8    2.8
3.     3.    2.7    2.7    2.7    2.7    2.7    2.7    2.7    2.7
2.7    2.7
 290.   *    2.7    2.7    2.7    2.7    2.7    2.8    2.8    2.8
3.     3.    2.7    2.7    2.7    2.7    2.7    2.7    2.7    2.7
2.7    2.7
 300.   *    2.7    2.7    2.7    2.7    2.7    2.8    2.8    2.8
2.8    2.8    2.7    2.7    2.7    2.7    2.7    2.7    2.7
2.7    2.7    2.7
 310.   *    2.7    2.7    2.8    2.8    2.8    2.8    2.8    2.8
2.8    2.8    2.7    2.7    2.7    2.7    2.7    2.7    2.7
2.7    2.7    2.7
 320.   *    2.7    2.8    2.8    2.8    2.8    2.8    2.8    2.8
2.8    2.8    2.7    2.7    2.7    2.7    2.5    2.5    2.7
2.8    2.7    2.7
 330.   *    2.8    2.8    2.8    2.8    2.8    2.8    2.8    2.8
2.8    2.8    2.7    2.7    2.7    2.7    2.7    2.7    2.7
2.7    2.8    2.8
 340.   *    2.8    2.8    2.8    2.8    2.8    2.8    2.8    2.8
2.8    2.8    2.7    2.7    2.7    2.7    2.7    2.8    2.8
2.8    2.8    2.8
 350.   *    2.5    2.7    2.7    2.7    2.7    2.7    2.7    2.7
2.7    2.7    2.5    2.5    2.5    2.5    2.5    2.5    2.5
2.5    2.5    2.5
 360.   *    2.5    2.7    2.7    2.7    2.7    2.7    2.7    2.7
2.7    2.7    2.5    2.5    2.5    2.5    2.5    2.5    2.5
2.5    2.5    2.5
 ------
*-------------------------------------------------------------------
-------------------------------------------------------------------
-----------
 MAX    *    2.8    2.8    2.8    2.8    2.8    2.8    2.8    2.8
3.     3.    2.7    2.7    2.7    2.7    2.7    2.8    2.8    2.8
2.8    2.8
 DEGR.  *    330    320    310    310    310    280    280    280
280    280    280    280    270    270    270    340    340
320    330    330
```

MODEL RESULTS

REMARKS : In search of the angle corresponding to the maximum concentration, only the first angle, of the angles with same maximum concentrations, is indicated as maximum.

WIND ANGLE RANGE: .-360.

WIND * CONCENTRATION
ANGLE * (PPM)
(DEGR)*
REC1521REC1522REC1523REC1524REC1525REC1526REC1527REC1528REC1529REC1530REC1531REC1532REC1533REC1534REC1535REC1536REC1537REC1538REC1539REC1540

.	*	2.5	2.5	2.7	2.7	2.7	2.7	2.7	2.7	2.7	2.7	2.5	2.5	2.5	2.5	2.5	2.5	2.5	2.5	2.5
10.	*	2.5	2.5	2.7	2.7	2.7	2.7	2.7	2.7	2.7	2.7	2.5	2.5	2.5	2.5	2.5	2.5	2.5	2.5	2.5
20.	*	2.5	2.5	2.7	2.7	2.7	2.7	2.7	2.7	2.7	2.7	2.5	2.5	2.5	2.5	2.5	2.5	2.5	2.5	2.5
30.	*	2.5	2.5	2.7	2.7	2.7	2.7	2.7	2.7	2.7	2.7	2.5	2.5	2.5	2.5	2.5	2.5	2.5	2.5	2.5
40.	*	2.5	2.5	2.7	2.7	2.7	2.7	2.7	2.7	2.7	2.7	2.5	2.5	2.5	2.5	2.5	2.5	2.5	2.5	2.5
50.	*	2.5	2.5	2.5	2.7	2.7	2.7	2.7	2.7	2.7	2.7	2.5	2.5	2.5	2.5	2.5	2.5	2.5	2.5	2.5
60.	*	2.5	2.5	2.5	2.5	2.7	2.7	2.7	2.7	2.7	2.7	2.5	2.5	2.5	2.5	2.5	2.5	2.5	2.5	2.5
70.	*	2.5	2.5	2.5	2.5	2.5	2.5	2.5	2.7	2.7	2.7	2.8	2.5	2.5	2.5	2.5	2.5	2.5	2.5	2.5
80.	*	2.5	2.5	2.5	2.5	2.5	2.5	2.5	2.5	2.5	2.5	2.8	2.5	2.5	2.5	2.5	2.5	2.5	2.5	2.5
90.	*	2.5	2.5	2.5	2.5	2.5	2.5	2.5	2.5	2.5	2.5	2.5	2.5	2.5	2.5	2.5	2.5	2.5	2.5	2.5

```
2.5    2.5    2.5
 100.  *    2.5    2.5    2.5    2.5    2.5    2.5    2.5    2.5
2.5    2.5    2.5    2.5    2.5    2.5    2.5    2.5    2.5
2.5    2.5    2.5
 110.  *    2.5    2.5    2.5    2.5    2.5    2.5    2.5    2.5
2.5    2.5    2.5    2.5    2.5    2.5    2.5    2.5    2.5
2.5    2.5    2.5
 120.  *    2.5    2.5    2.5    2.5    2.5    2.5    2.5    2.5
2.5    2.5    2.5    2.5    2.5    2.5    2.5    2.5    2.5
2.5    2.5    2.5
 130.  *    2.5    2.5    2.5    2.5    2.5    2.5    2.5    2.5
2.5    2.5    2.5    2.5    2.5    2.5    2.5    2.5    2.5
2.5    2.5    2.5
 140.  *    2.5    2.5    2.5    2.5    2.5    2.5    2.5    2.5
2.5    2.5    2.5    2.5    2.5    2.5    2.5    2.5    2.5
2.5    2.5    2.5
 150.  *    2.5    2.5    2.5    2.5    2.5    2.5    2.5    2.5
2.5    2.5    2.5    2.5    2.5    2.5    2.5    2.5    2.5
2.5    2.5    2.5
 160.  *    2.5    2.5    2.5    2.5    2.5    2.5    2.5    2.5
2.5    2.5    2.5    2.5    2.5    2.5    2.5    2.5    2.5
2.5    2.5    2.5
 170.  *    2.5    2.5    2.5    2.5    2.5    2.5    2.5    2.5
2.5    2.5    2.5    2.5    2.5    2.5    2.5    2.5    2.5
2.5    2.5    2.5
 180.  *    2.5    2.5    2.5    2.5    2.5    2.5    2.5    2.5
2.5    2.5    2.5    2.5    2.5    2.5    2.5    2.5    2.5
2.5    2.5    2.5
 190.  *    2.5    2.5    2.5    2.5    2.5    2.5    2.5    2.5
2.5    2.5    2.5    2.5    2.5    2.5    2.5    2.5    2.5
2.5    2.5    2.5
 200.  *    2.5    2.5    2.5    2.5    2.5    2.5    2.5    2.5
2.5    2.5    2.5    2.5    2.5    2.5    2.5    2.5    2.5
2.5    2.5    2.5
 210.  *    2.5    2.5    2.5    2.5    2.5    2.5    2.5    2.5
2.5    2.5    2.5    2.5    2.5    2.5    2.5    2.5    2.5
2.5    2.5    2.5
 220.  *    2.5    2.5    2.5    2.5    2.5    2.5    2.5    2.5
2.5    2.5    2.5    2.5    2.5    2.5    2.5    2.5    2.5
2.5    2.5    2.5
 230.  *    2.5    2.5    2.5    2.5    2.5    2.5    2.5    2.7
2.7    2.7    2.7    2.5    2.5    2.5    2.5    2.5    2.5
2.5    2.5    2.5
 240.  *    2.5    2.5    2.7    2.7    2.7    2.7    2.7    2.7
2.7    2.7    2.7    2.5    2.5    2.5    2.5    2.5    2.5
2.5    2.5    2.5
 250.  *    2.7    2.7    2.7    2.7    2.7    2.7    2.7    2.7
2.7    2.7    2.7    2.5    2.5    2.5    2.5    2.5    2.5
2.5    2.5    2.5
 260.  *    2.7    2.7    2.7    2.7    2.7    2.7    2.7    2.7
2.7    2.7    2.7    2.5    2.5    2.5    2.5    2.5    2.5
2.7    2.7    2.7
```

```
 270.   *    2.7    2.7    2.7    2.7    2.7    2.7    2.7    2.7
2.7    2.7    2.8    2.5    2.5    2.7    2.7    2.7    2.7
2.7    2.7    2.7
 280.   *    2.7    2.7    2.7    2.7    2.7    2.7    2.7    2.8
2.8     3.     3.    2.7    2.7    2.7    2.7    2.7    2.7
2.7    2.7    2.7
 290.   *    2.7    2.7    2.7    2.7    2.7    2.7    2.7    2.8
2.8    2.8    2.8    2.7    2.7    2.7    2.7    2.7    2.7
2.7    2.7    2.7
 300.   *    2.7    2.7    2.7    2.7    2.7    2.5    2.8    2.8
2.8    2.8    2.8    2.7    2.7    2.7    2.7    2.7    2.7
2.7    2.7    2.7
 310.   *    2.5    2.7    2.8    2.7    2.8    2.8    2.8    2.8
2.8    2.8    2.8    2.7    2.7    2.7    2.7    2.7    2.7
2.7    2.7    2.5
 320.   *    2.7    2.8    2.8    2.8    2.8    2.8    2.8    2.8
2.8    2.8    2.8    2.7    2.5    2.5    2.5    2.7    2.7
2.7    2.7    2.7
 330.   *    2.8    2.8    2.8    2.8    2.8    2.8    2.8    2.8
2.8    2.8    2.8    2.7    2.7    2.7    2.7    2.7    2.7
2.7    2.8    2.8
 340.   *    2.8    2.7    2.8    2.8    2.8    2.8    2.8    2.8
2.8    2.8    2.8    2.5    2.5    2.5    2.5    2.5    2.7
2.7    2.7    2.7
 350.   *    2.5    2.5    2.7    2.7    2.7    2.7    2.7    2.7
2.7    2.7    2.7    2.5    2.5    2.5    2.5    2.5    2.5
2.5    2.5    2.5
 360.   *    2.5    2.5    2.7    2.7    2.7    2.7    2.7    2.7
2.7    2.7    2.7    2.5    2.5    2.5    2.5    2.5    2.5
2.5    2.5    2.5
 ------
*-------------------------------------------------------------------
-------------------------------------------------------------------
-----------
 MAX    *    2.8    2.8    2.8    2.8    2.8    2.8    2.8    2.8
2.8     3.     3.    2.7    2.7    2.7    2.7    2.7    2.7
2.7    2.8    2.8
 DEGR.  *    330    320    310    320    310    310    300    280
280    280    280    280    280    270    270    270    270
260    330    330
```

MODEL RESULTS

REMARKS : In search of the angle corresponding to the maximum concentration, only the first angle, of the angles with same maximum concentrations, is indicated as maximum.

WIND ANGLE RANGE: .-360.

WIND ANGLE (DEGR)	*	CONCENTRATION (PPM)							
REC1541	REC1542	REC1543	REC1544	REC1545	REC1546	REC1547	REC1548	REC1549	REC1550
REC1551	REC1552	REC1553	REC1554	REC1555	REC1556	REC1557	REC1558	REC1559	REC1560
.	*	2.5	2.5	2.5	2.7	2.7	2.7	2.7	2.7
2.7	2.7	2.7	2.7	2.5	2.5	2.5	2.5	2.5	
2.5	2.5	2.5							
10.	*	2.5	2.5	2.5	2.7	2.7	2.7	2.7	2.7
2.7	2.7	2.7	2.7	2.5	2.5	2.5	2.5	2.5	
2.5	2.5	2.5							
20.	*	2.5	2.5	2.5	2.7	2.7	2.7	2.7	2.7
2.7	2.7	2.7	2.7	2.5	2.5	2.5	2.5	2.5	
2.5	2.5	2.5							
30.	*	2.5	2.5	2.5	2.7	2.7	2.7	2.7	2.7
2.7	2.7	2.7	2.7	2.5	2.5	2.5	2.5	2.5	
2.5	2.5	2.5							
40.	*	2.5	2.5	2.5	2.7	2.7	2.7	2.7	2.7
2.7	2.7	2.7	2.7	2.5	2.5	2.5	2.5	2.5	
2.5	2.5	2.5							
50.	*	2.5	2.5	2.5	2.5	2.7	2.7	2.7	2.7
2.7	2.7	2.7	2.7	2.5	2.5	2.5	2.5	2.5	
2.5	2.5	2.5							
60.	*	2.5	2.5	2.5	2.5	2.5	2.5	2.7	2.7
2.7	2.7	2.7	2.7	2.5	2.5	2.5	2.5	2.5	
2.5	2.5	2.5							
70.	*	2.5	2.5	2.5	2.5	2.5	2.5	2.5	2.5
2.5	2.7	2.7	2.8	2.5	2.5	2.5	2.5	2.5	
2.5	2.5	2.5							
80.	*	2.5	2.5	2.5	2.5	2.5	2.5	2.5	2.5
2.5	2.5	2.5	2.7	2.5	2.5	2.5	2.5	2.5	
2.5	2.5	2.5							
90.	*	2.5	2.5	2.5	2.5	2.5	2.5	2.5	2.5
2.5	2.5	2.5	2.5	2.5	2.5	2.5	2.5	2.5	

```
2.5    2.5    2.5
 100.  *    2.5    2.5    2.5    2.5    2.5    2.5    2.5    2.5
2.5    2.5    2.5    2.5    2.5    2.5    2.5    2.5    2.5
2.5    2.5    2.5
 110.  *    2.5    2.5    2.5    2.5    2.5    2.5    2.5    2.5
2.5    2.5    2.5    2.5    2.5    2.5    2.5    2.5    2.5
2.5    2.5    2.5
 120.  *    2.5    2.5    2.5    2.5    2.5    2.5    2.5    2.5
2.5    2.5    2.5    2.5    2.5    2.5    2.5    2.5    2.5
2.5    2.5    2.5
 130.  *    2.5    2.5    2.5    2.5    2.5    2.5    2.5    2.5
2.5    2.5    2.5    2.5    2.5    2.5    2.5    2.5    2.5
2.5    2.5    2.5
 140.  *    2.5    2.5    2.5    2.5    2.5    2.5    2.5    2.5
2.5    2.5    2.5    2.5    2.5    2.5    2.5    2.5    2.5
2.5    2.5    2.5
 150.  *    2.5    2.5    2.5    2.5    2.5    2.5    2.5    2.5
2.5    2.5    2.5    2.5    2.5    2.5    2.5    2.5    2.5
2.5    2.5    2.5
 160.  *    2.5    2.5    2.5    2.5    2.5    2.5    2.5    2.5
2.5    2.5    2.5    2.5    2.5    2.5    2.5    2.5    2.5
2.5    2.5    2.5
 170.  *    2.5    2.5    2.5    2.5    2.5    2.5    2.5    2.5
2.5    2.5    2.5    2.5    2.5    2.5    2.5    2.5    2.5
2.5    2.5    2.5
 180.  *    2.5    2.5    2.5    2.5    2.5    2.5    2.5    2.5
2.5    2.5    2.5    2.5    2.5    2.5    2.5    2.5    2.5
2.5    2.5    2.5
 190.  *    2.5    2.5    2.5    2.5    2.5    2.5    2.5    2.5
2.5    2.5    2.5    2.5    2.5    2.5    2.5    2.5    2.5
2.5    2.5    2.5
 200.  *    2.5    2.5    2.5    2.5    2.5    2.5    2.5    2.5
2.5    2.5    2.5    2.5    2.5    2.5    2.5    2.5    2.5
2.5    2.5    2.5
 210.  *    2.5    2.5    2.5    2.5    2.5    2.5    2.5    2.5
2.5    2.5    2.5    2.5    2.5    2.5    2.5    2.5    2.5
2.5    2.5    2.5
 220.  *    2.5    2.5    2.5    2.5    2.5    2.5    2.5    2.5
2.5    2.5    2.5    2.5    2.5    2.5    2.5    2.5    2.5
2.5    2.5    2.5
 230.  *    2.5    2.5    2.5    2.5    2.5    2.5    2.5    2.5
2.5    2.5    2.7    2.7    2.5    2.5    2.5    2.5    2.5
2.5    2.5    2.5
 240.  *    2.5    2.5    2.5    2.5    2.5    2.7    2.7    2.7
2.7    2.7    2.7    2.7    2.5    2.5    2.5    2.5    2.5
2.5    2.5    2.5
 250.  *    2.5    2.7    2.7    2.7    2.7    2.7    2.7    2.7
2.7    2.7    2.7    2.7    2.5    2.5    2.5    2.5    2.5
2.5    2.5    2.5
 260.  *    2.7    2.7    2.7    2.7    2.7    2.7    2.7    2.7
2.7    2.7    2.7    2.8    2.5    2.5    2.5    2.5    2.5
2.5    2.5    2.7
```

```
 270.  *    2.7    2.7    2.7    2.7    2.7    2.7    2.7    2.7
2.7    2.7    2.7    2.8    2.5    2.5    2.5    2.7    2.7
2.7    2.7    2.7
 280.  *    2.7    2.7    2.7    2.7    2.7    2.7    2.7    2.7
2.7    2.8     3.     3.    2.7    2.7    2.7    2.7    2.7
2.7    2.7    2.7
 290.  *    2.7    2.7    2.7    2.7    2.7    2.7    2.7    2.7
2.8    2.8    2.7     3.    2.7    2.7    2.7    2.7    2.7
2.7    2.7    2.7
 300.  *    2.7    2.7    2.7    2.7    2.5    2.5    2.5    2.8
2.8    2.8    2.8    2.8    2.7    2.7    2.7    2.7    2.7
2.7    2.7    2.7
 310.  *    2.5    2.5    2.7    2.7    2.8    2.8    2.8    2.8
2.8    2.8    2.8    2.8    2.7    2.7    2.7    2.7    2.7
2.7    2.5    2.5
 320.  *    2.7    2.8    2.8    2.8    2.8    2.8    2.8    2.8
2.8    2.8    2.8    2.8    2.5    2.5    2.5    2.5    2.7
2.7    2.7    2.7
 330.  *    2.8    2.8    2.8    2.8    2.8    2.8    2.8    2.8
2.8    2.8    2.8    2.8    2.7    2.7    2.7    2.7    2.7
2.7    2.8    2.8
 340.  *    2.7    2.7    2.7    2.8    2.8    2.8    2.8    2.8
2.7    2.7    2.7    2.7    2.5    2.5    2.5    2.5    2.7
2.7    2.7    2.7
 350.  *    2.5    2.5    2.5    2.7    2.7    2.7    2.7    2.7
2.7    2.7    2.7    2.7    2.5    2.5    2.5    2.5    2.5
2.5    2.5    2.5
 360.  *    2.5    2.5    2.5    2.7    2.7    2.7    2.7    2.7
2.7    2.7    2.7    2.7    2.5    2.5    2.5    2.5    2.5
2.5    2.5    2.5
 ------
*-------------------------------------------------------------------
-------------------------------------------------------------------
-----------
 MAX   *    2.8    2.8    2.8    2.8    2.8    2.8    2.8    2.8
2.8    2.8     3.     3.    2.7    2.7    2.7    2.7    2.7
2.7    2.8    2.8
 DEGR. *    330    320    320    320    310    310    310    300
290    280    280    280    280    280    280    270    270
270    330    330
```

MODEL RESULTS

REMARKS : In search of the angle corresponding to the maximum concentration, only the first angle, of the angles with same maximum concentrations, is indicated as maximum.

WIND ANGLE RANGE: .-360.

WIND ANGLE (DEGR)	*	CONCENTRATION (PPM)							
REC1561	REC1562	REC1563	REC1564	REC1565	REC1566	REC1567	REC1568	REC1569	REC1570
REC1571	REC1572	REC1573	REC1574	REC1575	REC1576	REC1577	REC1578	REC1579	REC1580
.	*	2.5	2.5	2.5	2.5	2.7	2.7	2.7	2.7
2.7	2.7	2.7	2.7	2.7	2.5	2.5	2.5	2.5	2.5
2.5	2.5	2.5							
10.	*	2.5	2.5	2.5	2.5	2.7	2.7	2.7	2.7
2.7	2.7	2.7	2.7	2.7	2.5	2.5	2.5	2.5	2.5
2.5	2.5	2.5							
20.	*	2.5	2.5	2.5	2.5	2.7	2.7	2.7	2.7
2.7	2.7	2.7	2.7	2.7	2.5	2.5	2.5	2.5	2.5
2.5	2.5	2.5							
30.	*	2.5	2.5	2.5	2.5	2.7	2.7	2.7	2.7
2.7	2.7	2.7	2.7	2.7	2.5	2.5	2.5	2.5	2.5
2.5	2.5	2.5							
40.	*	2.5	2.5	2.5	2.5	2.5	2.7	2.7	2.7
2.7	2.7	2.7	2.7	2.7	2.5	2.5	2.5	2.5	2.5
2.5	2.5	2.5							
50.	*	2.5	2.5	2.5	2.5	2.5	2.5	2.7	2.7
2.7	2.7	2.7	2.7	2.7	2.5	2.5	2.5	2.5	2.5
2.5	2.5	2.5							
60.	*	2.5	2.5	2.5	2.5	2.5	2.5	2.5	2.5
2.7	2.7	2.7	2.7	2.7	2.5	2.5	2.5	2.5	2.5
2.5	2.5	2.5							
70.	*	2.5	2.5	2.5	2.5	2.5	2.5	2.5	2.5
2.5	2.5	2.7	2.7	2.8	2.5	2.5	2.5	2.5	2.5
2.5	2.5	2.5							
80.	*	2.5	2.5	2.5	2.5	2.5	2.5	2.5	2.5
2.5	2.5	2.5	2.5	2.7	2.5	2.5	2.5	2.5	2.5
2.5	2.5	2.5							
90.	*	2.5	2.5	2.5	2.5	2.5	2.5	2.5	2.5
2.5	2.5	2.5	2.5	2.5	2.5	2.5	2.5	2.5	

```
2.5    2.5    2.5
 100.  *    2.5    2.5    2.5    2.5    2.5    2.5    2.5    2.5
2.5    2.5    2.5    2.5    2.5    2.5    2.5    2.5    2.5
2.5    2.5    2.5
 110.  *    2.5    2.5    2.5    2.5    2.5    2.5    2.5    2.5
2.5    2.5    2.5    2.5    2.5    2.5    2.5    2.5    2.5
2.5    2.5    2.5
 120.  *    2.5    2.5    2.5    2.5    2.5    2.5    2.5    2.5
2.5    2.5    2.5    2.5    2.5    2.5    2.5    2.5    2.5
2.5    2.5    2.5
 130.  *    2.5    2.5    2.5    2.5    2.5    2.5    2.5    2.5
2.5    2.5    2.5    2.5    2.5    2.5    2.5    2.5    2.5
2.5    2.5    2.5
 140.  *    2.5    2.5    2.5    2.5    2.5    2.5    2.5    2.5
2.5    2.5    2.5    2.5    2.5    2.5    2.5    2.5    2.5
2.5    2.5    2.5
 150.  *    2.5    2.5    2.5    2.5    2.5    2.5    2.5    2.5
2.5    2.5    2.5    2.5    2.5    2.5    2.5    2.5    2.5
2.5    2.5    2.5
 160.  *    2.5    2.5    2.5    2.5    2.5    2.5    2.5    2.5
2.5    2.5    2.5    2.5    2.5    2.5    2.5    2.5    2.5
2.5    2.5    2.5
 170.  *    2.5    2.5    2.5    2.5    2.5    2.5    2.5    2.5
2.5    2.5    2.5    2.5    2.5    2.5    2.5    2.5    2.5
2.5    2.5    2.5
 180.  *    2.5    2.5    2.5    2.5    2.5    2.5    2.5    2.5
2.5    2.5    2.5    2.5    2.5    2.5    2.5    2.5    2.5
2.5    2.5    2.5
 190.  *    2.5    2.5    2.5    2.5    2.5    2.5    2.5    2.5
2.5    2.5    2.5    2.5    2.5    2.5    2.5    2.5    2.5
2.5    2.5    2.5
 200.  *    2.5    2.5    2.5    2.5    2.5    2.5    2.5    2.5
2.5    2.5    2.5    2.5    2.5    2.5    2.5    2.5    2.5
2.5    2.5    2.5
 210.  *    2.5    2.5    2.5    2.5    2.5    2.5    2.5    2.5
2.5    2.5    2.5    2.5    2.5    2.5    2.5    2.5    2.5
2.5    2.5    2.5
 220.  *    2.5    2.5    2.5    2.5    2.5    2.5    2.5    2.5
2.5    2.5    2.5    2.5    2.5    2.5    2.5    2.5    2.5
2.5    2.5    2.5
 230.  *    2.5    2.5    2.5    2.5    2.5    2.5    2.5    2.5
2.5    2.5    2.5    2.5    2.5    2.5    2.5    2.5    2.5
2.5    2.5    2.5
 240.  *    2.5    2.5    2.5    2.5    2.5    2.5    2.5    2.5
2.7    2.7    2.7    2.7    2.7    2.5    2.5    2.5    2.5
2.5    2.5    2.5
 250.  *    2.5    2.5    2.5    2.7    2.7    2.7    2.7    2.7
2.7    2.7    2.7    2.7    2.7    2.5    2.5    2.5    2.5
2.5    2.5    2.5
 260.  *    2.7    2.7    2.7    2.7    2.7    2.7    2.7    2.7
2.7    2.7    2.7    2.7    2.8    2.5    2.5    2.5    2.5
2.5    2.5    2.5
```

```
 270.   *    2.7    2.7    2.7    2.7    2.7    2.7    2.7    2.7
2.7    2.7    2.7    2.8    2.8    2.5    2.5    2.5    2.7
2.7    2.7    2.7
 280.   *    2.7    2.7    2.7    2.7    2.7    2.7    2.7    2.7
2.7    2.7    2.8    2.8     3.    2.7    2.7    2.7    2.7
2.7    2.7    2.7
 290.   *    2.7    2.7    2.7    2.7    2.7    2.7    2.7    2.7
2.7    2.7    2.7    2.7     3.    2.7    2.7    2.7    2.7
2.7    2.7    2.7
 300.   *    2.7    2.7    2.7    2.7    2.5    2.5    2.5    2.7
2.8    2.8    2.8    2.8     3.    2.7    2.7    2.7    2.7
2.7    2.7    2.7
 310.   *    2.5    2.5    2.7    2.7    2.8    2.8    2.8    2.8
2.8    2.8    2.8    2.8    2.8    2.7    2.7    2.7    2.7
2.5    2.5    2.5
 320.   *    2.7    2.8    2.8    2.8    2.8    2.8    2.8    2.8
2.8    2.8    2.8    2.8    2.8    2.5    2.5    2.5    2.7
2.7    2.7    2.7
 330.   *    2.8    2.8    2.8    2.8    2.8    2.8    2.8    2.8
2.8    2.8    2.8    2.8    2.8    2.7    2.7    2.7    2.7
2.7    2.7    2.8
 340.   *    2.7    2.7    2.7    2.7    2.7    2.7    2.7    2.7
2.7    2.7    2.7    2.7    2.7    2.5    2.5    2.5    2.5
2.5    2.5    2.5
 350.   *    2.5    2.5    2.5    2.5    2.7    2.7    2.7    2.7
2.7    2.7    2.7    2.7    2.7    2.5    2.5    2.5    2.5
2.5    2.5    2.5
 360.   *    2.5    2.5    2.5    2.5    2.7    2.7    2.7    2.7
2.7    2.7    2.7    2.7    2.7    2.5    2.5    2.5    2.5
2.5    2.5    2.5
 ------
*-------------------------------------------------------------------
-------------------------------------------------------------------
-----------
 MAX    *    2.8    2.8    2.8    2.8    2.8    2.8    2.8    2.8
2.8    2.8    2.8    2.8     3.    2.7    2.7    2.7    2.7
2.7    2.7    2.8
 DEGR.  *    330    320    320    320    310    310    310    310
300    300    280    270    280    280    280    280    270
270    270    330
```

MODEL RESULTS

REMARKS : In search of the angle corresponding to the maximum concentration, only the first angle, of the angles with same maximum concentrations, is indicated as maximum.

WIND ANGLE RANGE: .-360.

WIND ANGLE (DEGR)	*	CONCENTRATION (PPM)							
REC1581	REC1582	REC1583	REC1584	REC1585	REC1586	REC1587	REC1588	REC1589	REC1590
REC1591	REC1592	REC1593	REC1594	REC1595	REC1596	REC1597	REC1598	REC1599	REC1600
.	*	2.5	2.5	2.5	2.5	2.5	2.7	2.7	2.7
2.7	2.7	2.7	2.7	2.7	2.7	2.5	2.5	2.5	
2.5	2.5	2.5							
10.	*	2.5	2.5	2.5	2.5	2.5	2.7	2.7	2.7
2.7	2.7	2.7	2.7	2.7	2.7	2.5	2.5	2.5	
2.5	2.5	2.5							
20.	*	2.5	2.5	2.5	2.5	2.5	2.7	2.7	2.7
2.7	2.7	2.7	2.7	2.7	2.7	2.5	2.5	2.5	
2.5	2.5	2.5							
30.	*	2.5	2.5	2.5	2.5	2.5	2.7	2.7	2.7
2.7	2.7	2.7	2.7	2.7	2.7	2.5	2.5	2.5	
2.5	2.5	2.5							
40.	*	2.5	2.5	2.5	2.5	2.5	2.5	2.7	2.7
2.7	2.7	2.7	2.7	2.7	2.7	2.5	2.5	2.5	
2.5	2.5	2.5							
50.	*	2.5	2.5	2.5	2.5	2.5	2.5	2.5	2.7
2.7	2.7	2.7	2.7	2.7	2.7	2.5	2.5	2.5	
2.5	2.5	2.5							
60.	*	2.5	2.5	2.5	2.5	2.5	2.5	2.5	2.5
2.5	2.5	2.7	2.7	2.7	2.7	2.5	2.5	2.5	
2.5	2.5	2.5							
70.	*	2.5	2.5	2.5	2.5	2.5	2.5	2.5	2.5
2.5	2.5	2.5	2.5	2.7	2.7	2.5	2.5	2.5	
2.5	2.5	2.5							
80.	*	2.5	2.5	2.5	2.5	2.5	2.5	2.5	2.5
2.5	2.5	2.5	2.5	2.5	2.7	2.5	2.5	2.5	
2.5	2.5	2.5							
90.	*	2.5	2.5	2.5	2.5	2.5	2.5	2.5	2.5
2.5	2.5	2.5	2.5	2.5	2.5	2.5	2.5	2.5	

```
2.5    2.5    2.5
 100.  *    2.5    2.5    2.5    2.5    2.5    2.5    2.5    2.5
2.5    2.5    2.5    2.5    2.5    2.5    2.5    2.5    2.5
2.5    2.5    2.5
 110.  *    2.5    2.5    2.5    2.5    2.5    2.5    2.5    2.5
2.5    2.5    2.5    2.5    2.5    2.5    2.5    2.5    2.5
2.5    2.5    2.5
 120.  *    2.5    2.5    2.5    2.5    2.5    2.5    2.5    2.5
2.5    2.5    2.5    2.5    2.5    2.5    2.5    2.5    2.5
2.5    2.5    2.5
 130.  *    2.5    2.5    2.5    2.5    2.5    2.5    2.5    2.5
2.5    2.5    2.5    2.5    2.5    2.5    2.5    2.5    2.5
2.5    2.5    2.5
 140.  *    2.5    2.5    2.5    2.5    2.5    2.5    2.5    2.5
2.5    2.5    2.5    2.5    2.5    2.5    2.5    2.5    2.5
2.5    2.5    2.5
 150.  *    2.5    2.5    2.5    2.5    2.5    2.5    2.5    2.5
2.5    2.5    2.5    2.5    2.5    2.5    2.5    2.5    2.5
2.5    2.5    2.5
 160.  *    2.5    2.5    2.5    2.5    2.5    2.5    2.5    2.5
2.5    2.5    2.5    2.5    2.5    2.5    2.5    2.5    2.5
2.5    2.5    2.5
 170.  *    2.5    2.5    2.5    2.5    2.5    2.5    2.5    2.5
2.5    2.5    2.5    2.5    2.5    2.5    2.5    2.5    2.5
2.5    2.5    2.5
 180.  *    2.5    2.5    2.5    2.5    2.5    2.5    2.5    2.5
2.5    2.5    2.5    2.5    2.5    2.5    2.5    2.5    2.5
2.5    2.5    2.5
 190.  *    2.5    2.5    2.5    2.5    2.5    2.5    2.5    2.5
2.5    2.5    2.5    2.5    2.5    2.5    2.5    2.5    2.5
2.5    2.5    2.5
 200.  *    2.5    2.5    2.5    2.5    2.5    2.5    2.5    2.5
2.5    2.5    2.5    2.5    2.5    2.5    2.5    2.5    2.5
2.5    2.5    2.5
 210.  *    2.5    2.5    2.5    2.5    2.5    2.5    2.5    2.5
2.5    2.5    2.5    2.5    2.5    2.5    2.5    2.5    2.5
2.5    2.5    2.5
 220.  *    2.5    2.5    2.5    2.5    2.5    2.5    2.5    2.5
2.5    2.5    2.5    2.5    2.5    2.5    2.5    2.5    2.5
2.5    2.5    2.5
 230.  *    2.5    2.5    2.5    2.5    2.5    2.5    2.5    2.5
2.5    2.5    2.5    2.5    2.5    2.5    2.5    2.5    2.5
2.5    2.5    2.5
 240.  *    2.5    2.5    2.5    2.5    2.5    2.5    2.5    2.5
2.5    2.5    2.5    2.7    2.7    2.7    2.5    2.5    2.5
2.5    2.5    2.5
 250.  *    2.5    2.5    2.5    2.5    2.5    2.7    2.7    2.7
2.7    2.7    2.7    2.7    2.7    2.7    2.5    2.5    2.5
2.5    2.5    2.5
 260.  *    2.5    2.7    2.7    2.7    2.7    2.7    2.7    2.7
2.7    2.7    2.7    2.7    2.7    2.8    2.5    2.5    2.5
2.5    2.5    2.5
```

```
 270.   *    2.7    2.7    2.7    2.7    2.7    2.7    2.7    2.7
2.7    2.7    2.7    2.7    2.8    2.8    2.5    2.5    2.5
2.5    2.7    2.7
 280.   *    2.7    2.7    2.7    2.7    2.7    2.7    2.7    2.7
2.7    2.7    2.7    2.8    2.8    2.8    2.7    2.7    2.7
2.7    2.7    2.7
 290.   *    2.7    2.7    2.7    2.7    2.7    2.7    2.7    2.7
2.5    2.5    2.7    2.7    2.7     3.    2.7    2.7    2.7
2.7    2.7    2.7
 300.   *    2.7    2.7    2.7    2.5    2.5    2.5    2.5    2.7
2.8    2.8    2.8    2.8    2.8     3.    2.7    2.7    2.7
2.7    2.7    2.7
 310.   *    2.5    2.5    2.5    2.7    2.8    2.8    2.8    2.8
2.8    2.8    2.8    2.8    2.8     3.    2.7    2.7    2.5
2.5    2.5    2.5
 320.   *    2.7    2.8    2.8    2.8    2.8    2.8    2.8    2.8
2.8    2.8    2.8    2.8    2.8    2.8    2.5    2.5    2.7
2.7    2.7    2.7
 330.   *    2.8    2.8    2.8    2.8    2.8    2.8    2.8    2.8
2.8    2.8    2.8    2.8    2.8    2.8    2.7    2.7    2.7
2.7    2.7    2.8
 340.   *    2.5    2.5    2.5    2.5    2.5    2.7    2.7    2.7
2.7    2.7    2.7    2.7    2.7    2.7    2.5    2.5    2.5
2.5    2.5    2.5
 350.   *    2.5    2.5    2.5    2.5    2.5    2.7    2.7    2.7
2.7    2.7    2.7    2.7    2.7    2.7    2.5    2.5    2.5
2.5    2.5    2.5
 360.   *    2.5    2.5    2.5    2.5    2.5    2.7    2.7    2.7
2.7    2.7    2.7    2.7    2.7    2.7    2.5    2.5    2.5
2.5    2.5    2.5
 ------
*-------------------------------------------------------------------
-------------------------------------------------------------------
-----------
 MAX    *    2.8    2.8    2.8    2.8    2.8    2.8    2.8    2.8
2.8    2.8    2.8    2.8    2.8     3.    2.7    2.7    2.7
2.7    2.7    2.8
 DEGR.  *    330    320    320    320    310    310    310    310
300    300    300    280    270    290    280    280    280
280    270    330
```

MODEL RESULTS

REMARKS : In search of the angle corresponding to the maximum concentration, only the first angle, of the angles with same maximum concentrations, is indicated as maximum.

WIND ANGLE RANGE: .-360.

WIND ANGLE (DEGR)	*	CONCENTRATION (PPM)							
REC1601	REC1602	REC1603	REC1604	REC1605	REC1606	REC1607	REC1608	REC1609	REC1610
REC1611	REC1612	REC1613	REC1614	REC1615	REC1616	REC1617	REC1618	REC1619	REC1620
.	*	2.5	2.5	2.5	2.5	2.5	2.5	2.7	2.7
2.7	2.7	2.7	2.7	2.7	2.7	2.7	2.5	2.5	2.5
2.5	2.5	2.5							
10.	*	2.5	2.5	2.5	2.5	2.5	2.5	2.7	2.7
2.7	2.7	2.7	2.7	2.7	2.7	2.7	2.5	2.5	2.5
2.5	2.5	2.5							
20.	*	2.5	2.5	2.5	2.5	2.5	2.5	2.7	2.7
2.7	2.7	2.7	2.7	2.7	2.7	2.7	2.5	2.5	2.5
2.5	2.5	2.5							
30.	*	2.5	2.5	2.5	2.5	2.5	2.5	2.7	2.7
2.7	2.7	2.7	2.7	2.7	2.7	2.7	2.5	2.5	2.5
2.5	2.5	2.5							
40.	*	2.5	2.5	2.5	2.5	2.5	2.5	2.5	2.7
2.7	2.7	2.7	2.7	2.7	2.7	2.7	2.5	2.5	2.5
2.5	2.5	2.5							
50.	*	2.5	2.5	2.5	2.5	2.5	2.5	2.5	2.5
2.5	2.7	2.7	2.7	2.7	2.7	2.7	2.5	2.5	2.5
2.5	2.5	2.5							
60.	*	2.5	2.5	2.5	2.5	2.5	2.5	2.5	2.5
2.5	2.5	2.5	2.7	2.7	2.7	2.7	2.5	2.5	2.5
2.5	2.5	2.5							
70.	*	2.5	2.5	2.5	2.5	2.5	2.5	2.5	2.5
2.5	2.5	2.5	2.5	2.5	2.7	2.7	2.5	2.5	2.5
2.5	2.5	2.5							
80.	*	2.5	2.5	2.5	2.5	2.5	2.5	2.5	2.5
2.5	2.5	2.5	2.5	2.5	2.5	2.5	2.5	2.5	2.5
2.5	2.5	2.5							
90.	*	2.5	2.5	2.5	2.5	2.5	2.5	2.5	2.5
2.5	2.5	2.5	2.5	2.5	2.5	2.5	2.5	2.5	2.5

```
2.5    2.5    2.5
 100.  *    2.5    2.5    2.5    2.5    2.5    2.5    2.5    2.5
2.5    2.5    2.5    2.5    2.5    2.5    2.5    2.5    2.5
2.5    2.5    2.5
 110.  *    2.5    2.5    2.5    2.5    2.5    2.5    2.5    2.5
2.5    2.5    2.5    2.5    2.5    2.5    2.5    2.5    2.5
2.5    2.5    2.5
 120.  *    2.5    2.5    2.5    2.5    2.5    2.5    2.5    2.5
2.5    2.5    2.5    2.5    2.5    2.5    2.5    2.5    2.5
2.5    2.5    2.5
 130.  *    2.5    2.5    2.5    2.5    2.5    2.5    2.5    2.5
2.5    2.5    2.5    2.5    2.5    2.5    2.5    2.5    2.5
2.5    2.5    2.5
 140.  *    2.5    2.5    2.5    2.5    2.5    2.5    2.5    2.5
2.5    2.5    2.5    2.5    2.5    2.5    2.5    2.5    2.5
2.5    2.5    2.5
 150.  *    2.5    2.5    2.5    2.5    2.5    2.5    2.5    2.5
2.5    2.5    2.5    2.5    2.5    2.5    2.5    2.5    2.5
2.5    2.5    2.5
 160.  *    2.5    2.5    2.5    2.5    2.5    2.5    2.5    2.5
2.5    2.5    2.5    2.5    2.5    2.5    2.5    2.5    2.5
2.5    2.5    2.5
 170.  *    2.5    2.5    2.5    2.5    2.5    2.5    2.5    2.5
2.5    2.5    2.5    2.5    2.5    2.5    2.5    2.5    2.5
2.5    2.5    2.5
 180.  *    2.5    2.5    2.5    2.5    2.5    2.5    2.5    2.5
2.5    2.5    2.5    2.5    2.5    2.5    2.5    2.5    2.5
2.5    2.5    2.5
 190.  *    2.5    2.5    2.5    2.5    2.5    2.5    2.5    2.5
2.5    2.5    2.5    2.5    2.5    2.5    2.5    2.5    2.5
2.5    2.5    2.5
 200.  *    2.5    2.5    2.5    2.5    2.5    2.5    2.5    2.5
2.5    2.5    2.5    2.5    2.5    2.5    2.5    2.5    2.5
2.5    2.5    2.5
 210.  *    2.5    2.5    2.5    2.5    2.5    2.5    2.5    2.5
2.5    2.5    2.5    2.5    2.5    2.5    2.5    2.5    2.5
2.5    2.5    2.5
 220.  *    2.5    2.5    2.5    2.5    2.5    2.5    2.5    2.5
2.5    2.5    2.5    2.5    2.5    2.5    2.5    2.5    2.5
2.5    2.5    2.5
 230.  *    2.5    2.5    2.5    2.5    2.5    2.5    2.5    2.5
2.5    2.5    2.5    2.5    2.5    2.5    2.5    2.5    2.5
2.5    2.5    2.5
 240.  *    2.5    2.5    2.5    2.5    2.5    2.5    2.5    2.5
2.5    2.5    2.5    2.5    2.5    2.7    2.7    2.5    2.5
2.5    2.5    2.5
 250.  *    2.5    2.5    2.5    2.5    2.5    2.5    2.5    2.5
2.7    2.7    2.7    2.7    2.7    2.7    2.7    2.5    2.5
2.5    2.5    2.5
 260.  *    2.5    2.5    2.5    2.7    2.7    2.7    2.7    2.7
2.7    2.7    2.7    2.7    2.7    2.7    2.8    2.5    2.5
2.5    2.5    2.5
```

```
 270.   *    2.7    2.7    2.7    2.7    2.7    2.7    2.7    2.7
2.7    2.7    2.7    2.7    2.7    2.8    2.8    2.5    2.5
2.5    2.5    2.5
 280.   *    2.7    2.7    2.7    2.7    2.7    2.7    2.7    2.7
2.7    2.7    2.7    2.7    2.8    2.7    2.8    2.5    2.7
2.7    2.7    2.7
 290.   *    2.7    2.7    2.7    2.7    2.7    2.7    2.7    2.7
2.5    2.5    2.5    2.7    2.7    2.8     3.    2.7    2.7
2.7    2.7    2.7
 300.   *    2.7    2.7    2.5    2.5    2.5    2.5    2.5    2.5
2.7    2.8    2.8    2.8    2.8    2.8     3.    2.7    2.7
2.7    2.7    2.7
 310.   *    2.5    2.5    2.5    2.7    2.7    2.8    2.8    2.8
2.8    2.8    2.8    2.8    2.8    2.8     3.    2.5    2.5
2.5    2.5    2.5
 320.   *    2.7    2.8    2.8    2.8    2.8    2.8    2.8    2.8
2.8    2.8    2.8    2.8    2.8    2.8    2.8    2.5    2.5
2.7    2.7    2.7
 330.   *    2.8    2.8    2.8    2.7    2.7    2.7    2.8    2.8
2.8    2.8    2.8    2.8    2.7    2.7    2.7    2.5    2.5
2.5    2.5    2.7
 340.   *    2.5    2.5    2.5    2.5    2.5    2.5    2.7    2.7
2.7    2.7    2.7    2.7    2.7    2.7    2.7    2.5    2.5
2.5    2.5    2.5
 350.   *    2.5    2.5    2.5    2.5    2.5    2.5    2.7    2.7
2.7    2.7    2.7    2.7    2.7    2.7    2.7    2.5    2.5
2.5    2.5    2.5
 360.   *    2.5    2.5    2.5    2.5    2.5    2.5    2.7    2.7
2.7    2.7    2.7    2.7    2.7    2.7    2.7    2.5    2.5
2.5    2.5    2.5
 ------
*-------------------------------------------------------------------
-------------------------------------------------------------------
-----------
 MAX    *    2.8    2.8    2.8    2.8    2.8    2.8    2.8    2.8
2.8    2.8    2.8    2.8    2.8    2.8     3.    2.7    2.7
2.7    2.7    2.7
 DEGR.  *    330    320    320    320    320    310    310    310
310    300    300    300    280    270    290    290    280
280    280    280
```

MODEL RESULTS

REMARKS : In search of the angle corresponding to the maximum concentration, only the first angle, of the angles with same maximum concentrations, is indicated as maximum.

WIND ANGLE RANGE: .-360.

WIND ANGLE (DEGR)	*	CONCENTRATION (PPM)							
		REC1621	REC1622	REC1623	REC1624	REC1625	REC1626	REC1627	REC1628	REC1629	REC1630	REC1631	REC1632	REC1633	REC1634	REC1635	REC1636	REC1637	REC1638	REC1639	REC1640
.	*	2.5	2.5	2.5	2.5	2.5	2.5	2.5	2.7	2.7	2.7	2.7	2.7	2.7	2.7	2.5	2.5	2.5			
10.	*	2.5	2.5	2.5	2.5	2.5	2.5	2.5	2.7	2.7	2.7	2.7	2.7	2.7	2.7	2.5	2.5	2.5			
20.	*	2.5	2.5	2.5	2.5	2.5	2.5	2.5	2.7	2.7	2.7	2.7	2.7	2.7	2.7	2.5	2.5	2.5			
30.	*	2.5	2.5	2.5	2.5	2.5	2.5	2.5	2.7	2.7	2.7	2.7	2.7	2.7	2.7	2.5	2.5	2.5			
40.	*	2.5	2.5	2.5	2.5	2.5	2.5	2.5	2.5	2.5	2.7	2.7	2.7	2.7	2.7	2.7	2.7	2.5			
50.	*	2.5	2.5	2.5	2.5	2.5	2.5	2.5	2.5	2.5	2.5	2.5	2.7	2.7	2.7	2.7	2.7	2.5			
60.	*	2.5	2.5	2.5	2.5	2.5	2.5	2.5	2.5	2.5	2.5	2.5	2.5	2.5	2.7	2.7	2.7	2.5			
70.	*	2.5	2.5	2.5	2.5	2.5	2.5	2.5	2.5	2.5	2.5	2.5	2.5	2.5	2.5	2.5	2.7	2.5			
80.	*	2.5	2.5	2.5	2.5	2.5	2.5	2.5	2.5	2.5	2.5	2.5	2.5	2.5	2.5	2.5	2.5	2.5			
90.	*	2.5	2.5	2.5	2.5	2.5	2.5	2.5	2.5	2.5	2.5	2.5	2.5	2.5	2.5	2.5	2.5	2.5			

```
2.5    2.5    2.5
 100.  *    2.5    2.5    2.5    2.5    2.5    2.5    2.5    2.5
2.5    2.5    2.5    2.5    2.5    2.5    2.5    2.5    2.5
2.5    2.5    2.5
 110.  *    2.5    2.5    2.5    2.5    2.5    2.5    2.5    2.5
2.5    2.5    2.5    2.5    2.5    2.5    2.5    2.5    2.5
2.5    2.5    2.5
 120.  *    2.5    2.5    2.5    2.5    2.5    2.5    2.5    2.5
2.5    2.5    2.5    2.5    2.5    2.5    2.5    2.5    2.5
2.5    2.5    2.5
 130.  *    2.5    2.5    2.5    2.5    2.5    2.5    2.5    2.5
2.5    2.5    2.5    2.5    2.5    2.5    2.5    2.5    2.5
2.5    2.5    2.5
 140.  *    2.5    2.5    2.5    2.5    2.5    2.5    2.5    2.5
2.5    2.5    2.5    2.5    2.5    2.5    2.5    2.5    2.5
2.5    2.5    2.5
 150.  *    2.5    2.5    2.5    2.5    2.5    2.5    2.5    2.5
2.5    2.5    2.5    2.5    2.5    2.5    2.5    2.5    2.5
2.5    2.5    2.5
 160.  *    2.5    2.5    2.5    2.5    2.5    2.5    2.5    2.5
2.5    2.5    2.5    2.5    2.5    2.5    2.5    2.5    2.5
2.5    2.5    2.5
 170.  *    2.5    2.5    2.5    2.5    2.5    2.5    2.5    2.5
2.5    2.5    2.5    2.5    2.5    2.5    2.5    2.5    2.5
2.5    2.5    2.5
 180.  *    2.5    2.5    2.5    2.5    2.5    2.5    2.5    2.5
2.5    2.5    2.5    2.5    2.5    2.5    2.5    2.5    2.5
2.5    2.5    2.5
 190.  *    2.5    2.5    2.5    2.5    2.5    2.5    2.5    2.5
2.5    2.5    2.5    2.5    2.5    2.5    2.5    2.5    2.5
2.5    2.5    2.5
 200.  *    2.5    2.5    2.5    2.5    2.5    2.5    2.5    2.5
2.5    2.5    2.5    2.5    2.5    2.5    2.5    2.5    2.5
2.5    2.5    2.5
 210.  *    2.5    2.5    2.5    2.5    2.5    2.5    2.5    2.5
2.5    2.5    2.5    2.5    2.5    2.5    2.5    2.5    2.5
2.5    2.5    2.5
 220.  *    2.5    2.5    2.5    2.5    2.5    2.5    2.5    2.5
2.5    2.5    2.5    2.5    2.5    2.5    2.5    2.5    2.5
2.5    2.5    2.5
 230.  *    2.5    2.5    2.5    2.5    2.5    2.5    2.5    2.5
2.5    2.5    2.5    2.5    2.5    2.5    2.5    2.5    2.5
2.5    2.5    2.5
 240.  *    2.5    2.5    2.5    2.5    2.5    2.5    2.5    2.5
2.5    2.5    2.5    2.5    2.5    2.5    2.5    2.5    2.5
2.5    2.5    2.5
 250.  *    2.5    2.5    2.5    2.5    2.5    2.5    2.5    2.5
2.5    2.5    2.7    2.7    2.7    2.7    2.7    2.7    2.5
2.5    2.5    2.5
 260.  *    2.5    2.5    2.5    2.5    2.5    2.7    2.7    2.7
2.7    2.7    2.7    2.7    2.7    2.7    2.7    2.8    2.5
2.5    2.5    2.5
```

```
 270.   *    2.7    2.7    2.7    2.7    2.7    2.7    2.7    2.7
2.7    2.7    2.7    2.7    2.7    2.7    2.8    2.8    2.5
2.5    2.5    2.5
 280.   *    2.7    2.7    2.7    2.7    2.7    2.7    2.7    2.7
2.7    2.7    2.7    2.7    2.5    2.5    2.7    2.8    2.5
2.7    2.7    2.7
 290.   *    2.7    2.7    2.7    2.7    2.7    2.7    2.7    2.5
2.5    2.5    2.5    2.7    2.7    2.7    2.8     3.    2.7
2.7    2.7    2.7
 300.   *    2.7    2.5    2.5    2.5    2.5    2.5    2.5    2.5
2.7    2.8    2.8    2.8    2.8    2.8    2.8     3.    2.7
2.7    2.7    2.5
 310.   *    2.5    2.5    2.5    2.5    2.7    2.8    2.8    2.8
2.8    2.8    2.8    2.8    2.8    2.8    2.8     3.    2.5
2.5    2.5    2.5
 320.   *    2.7    2.7    2.8    2.8    2.8    2.8    2.8    2.8
2.8    2.8    2.8    2.8    2.8    2.8    2.8    2.8    2.5
2.5    2.7    2.7
 330.   *    2.7    2.7    2.7    2.7    2.7    2.7    2.7    2.8
2.8    2.7    2.7    2.7    2.7    2.7    2.7    2.7    2.5
2.5    2.5    2.7
 340.   *    2.5    2.5    2.5    2.5    2.5    2.5    2.5    2.7
2.7    2.7    2.7    2.7    2.7    2.7    2.7    2.7    2.5
2.5    2.5    2.5
 350.   *    2.5    2.5    2.5    2.5    2.5    2.5    2.5    2.7
2.7    2.7    2.7    2.7    2.7    2.7    2.7    2.7    2.5
2.5    2.5    2.5
 360.   *    2.5    2.5    2.5    2.5    2.5    2.5    2.5    2.7
2.7    2.7    2.7    2.7    2.7    2.7    2.7    2.7    2.5
2.5    2.5    2.5
 ------
*-------------------------------------------------------------------
-------------------------------------------------------------------
-----------
 MAX    *    2.7    2.7    2.8    2.8    2.8    2.8    2.8    2.8
2.8    2.8    2.8    2.8    2.8    2.8    2.8     3.    2.7
2.7    2.7    2.7
 DEGR.  *    270    270    320    320    320    310    310    310
310    300    300    300    300    300    270    290    290
280    280    280
```

MODEL RESULTS

REMARKS : In search of the angle corresponding to the maximum concentration, only the first angle, of the angles with same maximum concentrations, is indicated as maximum.

WIND ANGLE RANGE: .-360.

WIND * CONCENTRATION
ANGLE * (PPM)
(DEGR)*

REC1641	REC1642	REC1643	REC1644	REC1645	REC1646	REC1647	REC1648	REC1649	REC1650	REC1651	REC1652	REC1653	REC1654	REC1655	REC1656	REC1657	REC1658	REC1659	REC1660
. *	2.5	2.5	2.5	2.5	2.5	2.5	2.5	2.5	2.7	2.7	2.7	2.7	2.7	2.7	2.7	2.7	2.7	2.5	2.5	2.5
10. *	2.5	2.5	2.5	2.5	2.5	2.5	2.5	2.5	2.7	2.7	2.7	2.7	2.7	2.7	2.7	2.7	2.7	2.5	2.5	2.5
20. *	2.5	2.5	2.5	2.5	2.5	2.5	2.5	2.5	2.7	2.7	2.7	2.7	2.7	2.7	2.7	2.7	2.7	2.5	2.5	2.5
30. *	2.5	2.5	2.5	2.5	2.5	2.5	2.5	2.5	2.5	2.7	2.7	2.7	2.7	2.7	2.7	2.7	2.7	2.5	2.5	2.5
40. *	2.5	2.5	2.5	2.5	2.5	2.5	2.5	2.5	2.5	2.5	2.5	2.7	2.7	2.7	2.7	2.7	2.7	2.5	2.5	2.5
50. *	2.5	2.5	2.5	2.5	2.5	2.5	2.5	2.5	2.5	2.5	2.5	2.5	2.5	2.7	2.7	2.7	2.7	2.5	2.5	2.5
60. *	2.5	2.5	2.5	2.5	2.5	2.5	2.5	2.5	2.5	2.5	2.5	2.5	2.5	2.5	2.5	2.7	2.7	2.5	2.5	2.5
70. *	2.5	2.5	2.5	2.5	2.5	2.5	2.5	2.5	2.5	2.5	2.5	2.5	2.5	2.5	2.5	2.5	2.7	2.5	2.5	2.5
80. *	2.5	2.5	2.5	2.5	2.5	2.5	2.5	2.5	2.5	2.5	2.5	2.5	2.5	2.5	2.5	2.5	2.5	2.5	2.5	2.5
90. *	2.5	2.5	2.5	2.5	2.5	2.5	2.5	2.5	2.5	2.5	2.5	2.5	2.5	2.5	2.5	2.5	2.5	2.5	2.5	2.5

```
2.5    2.5    2.5
 100.  *    2.5    2.5    2.5    2.5    2.5    2.5    2.5    2.5
2.5    2.5    2.5    2.5    2.5    2.5    2.5    2.5    2.5
2.5    2.5    2.5
 110.  *    2.5    2.5    2.5    2.5    2.5    2.5    2.5    2.5
2.5    2.5    2.5    2.5    2.5    2.5    2.5    2.5    2.5
2.5    2.5    2.5
 120.  *    2.5    2.5    2.5    2.5    2.5    2.5    2.5    2.5
2.5    2.5    2.5    2.5    2.5    2.5    2.5    2.5    2.5
2.5    2.5    2.5
 130.  *    2.5    2.5    2.5    2.5    2.5    2.5    2.5    2.5
2.5    2.5    2.5    2.5    2.5    2.5    2.5    2.5    2.5
2.5    2.5    2.5
 140.  *    2.5    2.5    2.5    2.5    2.5    2.5    2.5    2.5
2.5    2.5    2.5    2.5    2.5    2.5    2.5    2.5    2.5
2.5    2.5    2.5
 150.  *    2.5    2.5    2.5    2.5    2.5    2.5    2.5    2.5
2.5    2.5    2.5    2.5    2.5    2.5    2.5    2.5    2.5
2.5    2.5    2.5
 160.  *    2.5    2.5    2.5    2.5    2.5    2.5    2.5    2.5
2.5    2.5    2.5    2.5    2.5    2.5    2.5    2.5    2.5
2.5    2.5    2.5
 170.  *    2.5    2.5    2.5    2.5    2.5    2.5    2.5    2.5
2.5    2.5    2.5    2.5    2.5    2.5    2.5    2.5    2.5
2.5    2.5    2.5
 180.  *    2.5    2.5    2.5    2.5    2.5    2.5    2.5    2.5
2.5    2.5    2.5    2.5    2.5    2.5    2.5    2.5    2.5
2.5    2.5    2.5
 190.  *    2.5    2.5    2.5    2.5    2.5    2.5    2.5    2.5
2.5    2.5    2.5    2.5    2.5    2.5    2.5    2.5    2.5
2.5    2.5    2.5
 200.  *    2.5    2.5    2.5    2.5    2.5    2.5    2.5    2.5
2.5    2.5    2.5    2.5    2.5    2.5    2.5    2.5    2.5
2.5    2.5    2.5
 210.  *    2.5    2.5    2.5    2.5    2.5    2.5    2.5    2.5
2.5    2.5    2.5    2.5    2.5    2.5    2.5    2.5    2.5
2.5    2.5    2.5
 220.  *    2.5    2.5    2.5    2.5    2.5    2.5    2.5    2.5
2.5    2.5    2.5    2.5    2.5    2.5    2.5    2.5    2.5
2.5    2.5    2.5
 230.  *    2.5    2.5    2.5    2.5    2.5    2.5    2.5    2.5
2.5    2.5    2.5    2.5    2.5    2.5    2.5    2.5    2.5
2.5    2.5    2.5
 240.  *    2.5    2.5    2.5    2.5    2.5    2.5    2.5    2.5
2.5    2.5    2.5    2.5    2.5    2.5    2.5    2.5    2.5
2.5    2.5    2.5
 250.  *    2.5    2.5    2.5    2.5    2.5    2.5    2.5    2.5
2.5    2.5    2.5    2.5    2.5    2.7    2.7    2.7    2.7
2.5    2.5    2.5
 260.  *    2.5    2.5    2.5    2.5    2.5    2.5    2.5    2.7
2.7    2.7    2.7    2.7    2.7    2.7    2.7    2.7    2.8
2.5    2.5    2.5
```

```
 270.   *    2.5    2.5    2.7    2.7    2.7    2.7    2.7    2.7
2.7    2.7    2.7    2.7    2.7    2.7    2.7    2.8    2.8
2.5    2.5    2.5
 280.   *    2.7    2.7    2.7    2.7    2.7    2.7    2.7    2.7
2.7    2.7    2.7    2.7    2.5    2.5    2.5    2.7    2.8
2.5    2.5    2.5
 290.   *    2.7    2.7    2.7    2.7    2.7    2.7    2.5    2.5
2.5    2.5    2.5    2.5    2.7    2.7    2.7    2.8     3.
2.7    2.7    2.7
 300.   *    2.5    2.5    2.5    2.5    2.5    2.5    2.5    2.5
2.5    2.7    2.8    2.8    2.8    2.8    2.8    2.8     3.
2.7    2.5    2.5
 310.   *    2.5    2.5    2.5    2.5    2.5    2.8    2.8    2.8
2.8    2.8    2.8    2.8    2.8    2.8    2.8    2.8     3.
2.5    2.5    2.5
 320.   *    2.7    2.7    2.8    2.8    2.8    2.8    2.8    2.8
2.8    2.8    2.8    2.8    2.8    2.8    2.8    2.8    2.8
2.5    2.5    2.5
 330.   *    2.7    2.7    2.7    2.7    2.7    2.7    2.5    2.5
2.7    2.7    2.7    2.7    2.7    2.7    2.7    2.7    2.7
2.5    2.5    2.5
 340.   *    2.5    2.5    2.5    2.5    2.5    2.5    2.5    2.5
2.7    2.7    2.7    2.7    2.7    2.7    2.7    2.7    2.7
2.5    2.5    2.5
 350.   *    2.5    2.5    2.5    2.5    2.5    2.5    2.5    2.5
2.7    2.7    2.7    2.7    2.7    2.7    2.7    2.7    2.7
2.5    2.5    2.5
 360.   *    2.5    2.5    2.5    2.5    2.5    2.5    2.5    2.5
2.7    2.7    2.7    2.7    2.7    2.7    2.7    2.7    2.7
2.5    2.5    2.5
 ------
*-------------------------------------------------------------------
-------------------------------------------------------------------
-----------
 MAX    *    2.7    2.7    2.8    2.8    2.8    2.8    2.8    2.8
2.8    2.8    2.8    2.8    2.8    2.8    2.8    2.8     3.
2.7    2.7    2.7
 DEGR.  *    280    280    320    320    320    310    310    310
310    310    300    300    300    300    300    270    290
290    290    290
```

MODEL RESULTS

REMARKS : In search of the angle corresponding to the maximum concentration, only the first angle, of the angles with same maximum concentrations, is indicated as maximum.

WIND ANGLE RANGE: .-360.

WIND * CONCENTRATION
ANGLE * (PPM)
(DEGR)*

REC1661	REC1662	REC1663	REC1664	REC1665	REC1666	REC1667	REC1668	REC1669	REC1670	REC1671	REC1672	REC1673	REC1674	REC1675	REC1676	REC1677	REC1678	REC1679	REC1680
. *	2.5	2.5	2.5	2.5	2.5	2.5	2.5	2.5	2.5	2.7	2.7	2.7	2.7	2.7	2.7	2.7	2.5	2.5	
10. *	2.5	2.5	2.5	2.5	2.5	2.5	2.5	2.5	2.5	2.7	2.7	2.7	2.7	2.7	2.7	2.7	2.5	2.5	
20. *	2.5	2.5	2.5	2.5	2.5	2.5	2.5	2.5	2.5	2.7	2.7	2.7	2.7	2.7	2.7	2.7	2.5	2.5	
30. *	2.5	2.5	2.5	2.5	2.5	2.5	2.5	2.5	2.5	2.5	2.5	2.7	2.7	2.7	2.7	2.7	2.5	2.5	
40. *	2.5	2.5	2.5	2.5	2.5	2.5	2.5	2.5	2.5	2.5	2.5	2.5	2.5	2.7	2.7	2.7	2.5	2.5	
50. *	2.5	2.5	2.5	2.5	2.5	2.5	2.5	2.5	2.5	2.5	2.5	2.5	2.5	2.5	2.5	2.7	2.5	2.5	
60. *	2.5	2.5	2.5	2.5	2.5	2.5	2.5	2.5	2.5	2.5	2.5	2.5	2.5	2.5	2.5	2.5	2.5	2.5	
70. *	2.5	2.5	2.5	2.5	2.5	2.5	2.5	2.5	2.5	2.5	2.5	2.5	2.5	2.5	2.5	2.5	2.5	2.5	
80. *	2.5	2.5	2.5	2.5	2.5	2.5	2.5	2.5	2.5	2.5	2.5	2.5	2.5	2.5	2.5	2.5	2.5	2.5	
90. *	2.5	2.5	2.5	2.5	2.5	2.5	2.5	2.5	2.5	2.5	2.5	2.5	2.5	2.5	2.5	2.5	2.5	2.5	

```
2.5    2.5    2.5
 100.  *    2.5    2.5    2.5    2.5    2.5    2.5    2.5    2.5
2.5    2.5    2.5    2.5    2.5    2.5    2.5    2.5    2.5
2.5    2.5    2.5
 110.  *    2.5    2.5    2.5    2.5    2.5    2.5    2.5    2.5
2.5    2.5    2.5    2.5    2.5    2.5    2.5    2.5    2.5
2.5    2.5    2.5
 120.  *    2.5    2.5    2.5    2.5    2.5    2.5    2.5    2.5
2.5    2.5    2.5    2.5    2.5    2.5    2.5    2.5    2.5
2.5    2.5    2.5
 130.  *    2.5    2.5    2.5    2.5    2.5    2.5    2.5    2.5
2.5    2.5    2.5    2.5    2.5    2.5    2.5    2.5    2.5
2.5    2.5    2.5
 140.  *    2.5    2.5    2.5    2.5    2.5    2.5    2.5    2.5
2.5    2.5    2.5    2.5    2.5    2.5    2.5    2.5    2.5
2.5    2.5    2.5
 150.  *    2.5    2.5    2.5    2.5    2.5    2.5    2.5    2.5
2.5    2.5    2.5    2.5    2.5    2.5    2.5    2.5    2.5
2.5    2.5    2.5
 160.  *    2.5    2.5    2.5    2.5    2.5    2.5    2.5    2.5
2.5    2.5    2.5    2.5    2.5    2.5    2.5    2.5    2.5
2.5    2.5    2.5
 170.  *    2.5    2.5    2.5    2.5    2.5    2.5    2.5    2.5
2.5    2.5    2.5    2.5    2.5    2.5    2.5    2.5    2.5
2.5    2.5    2.5
 180.  *    2.5    2.5    2.5    2.5    2.5    2.5    2.5    2.5
2.5    2.5    2.5    2.5    2.5    2.5    2.5    2.5    2.5
2.5    2.5    2.5
 190.  *    2.5    2.5    2.5    2.5    2.5    2.5    2.5    2.5
2.5    2.5    2.5    2.5    2.5    2.5    2.5    2.5    2.5
2.5    2.5    2.5
 200.  *    2.5    2.5    2.5    2.5    2.5    2.5    2.5    2.5
2.5    2.5    2.5    2.5    2.5    2.5    2.5    2.5    2.5
2.5    2.5    2.5
 210.  *    2.5    2.5    2.5    2.5    2.5    2.5    2.5    2.5
2.5    2.5    2.5    2.5    2.5    2.5    2.5    2.5    2.5
2.5    2.5    2.5
 220.  *    2.5    2.5    2.5    2.5    2.5    2.5    2.5    2.5
2.5    2.5    2.5    2.5    2.5    2.5    2.5    2.5    2.5
2.5    2.5    2.5
 230.  *    2.5    2.5    2.5    2.5    2.5    2.5    2.5    2.5
2.5    2.5    2.5    2.5    2.5    2.5    2.5    2.5    2.5
2.5    2.5    2.5
 240.  *    2.5    2.5    2.5    2.5    2.5    2.5    2.5    2.5
2.5    2.5    2.5    2.5    2.5    2.5    2.5    2.5    2.5
2.5    2.5    2.5
 250.  *    2.5    2.5    2.5    2.5    2.5    2.5    2.5    2.5
2.5    2.5    2.5    2.5    2.5    2.5    2.5    2.5    2.7
2.7    2.5    2.5
 260.  *    2.5    2.5    2.5    2.5    2.5    2.5    2.5    2.5
2.5    2.5    2.7    2.7    2.7    2.7    2.7    2.7    2.7
2.8    2.5    2.5
```

```
 270.  *    2.5    2.5    2.5    2.5    2.7    2.7    2.7    2.7
2.7    2.7    2.7    2.7    2.7    2.7    2.7    2.7    2.8
2.5    2.5    2.5
 280.  *    2.7    2.7    2.7    2.7    2.7    2.7    2.7    2.7
2.7    2.7    2.7    2.5    2.5    2.5    2.5    2.7    2.7
2.8    2.5    2.5
 290.  *    2.7    2.7    2.7    2.7    2.7    2.5    2.5    2.5
2.5    2.5    2.5    2.5    2.7    2.7    2.7    2.7    2.8
3.    2.7    2.7
 300.  *    2.5    2.5    2.5    2.5    2.5    2.5    2.5    2.5
2.5    2.5    2.8    2.8    2.8    2.8    2.8    2.8    2.8
3.    2.5    2.5
 310.  *    2.5    2.5    2.5    2.5    2.5    2.7    2.8    2.8
2.8    2.8    2.8    2.8    2.8    2.8    2.8    2.8    2.8
3.    2.5    2.5
 320.  *    2.7    2.7    2.8    2.8    2.8    2.8    2.8    2.8
2.8    2.8    2.8    2.8    2.8    2.8    2.8    2.8    2.8
2.7    2.5    2.5
 330.  *    2.7    2.5    2.5    2.5    2.5    2.5    2.5    2.5
2.5    2.7    2.7    2.7    2.7    2.7    2.7    2.7    2.7
2.7    2.5    2.5
 340.  *    2.5    2.5    2.5    2.5    2.5    2.5    2.5    2.5
2.5    2.7    2.7    2.7    2.7    2.7    2.7    2.7    2.7
2.7    2.5    2.5
 350.  *    2.5    2.5    2.5    2.5    2.5    2.5    2.5    2.5
2.5    2.7    2.7    2.7    2.7    2.7    2.7    2.7    2.7
2.7    2.5    2.5
 360.  *    2.5    2.5    2.5    2.5    2.5    2.5    2.5    2.5
2.5    2.7    2.7    2.7    2.7    2.7    2.7    2.7    2.7
2.7    2.5    2.5
 ------
*-------------------------------------------------------------------
-------------------------------------------------------------------
-----------
 MAX   *    2.7    2.7    2.8    2.8    2.8    2.8    2.8    2.8
2.8    2.8    2.8    2.8    2.8    2.8    2.8    2.8    2.8
3.    2.7    2.7
 DEGR. *    280    280    320    320    320    320    310    310
310    310    300    300    300    300    300    300    270
290    290    290
```

MODEL RESULTS

REMARKS : In search of the angle corresponding to the maximum concentration, only the first angle, of the angles with same maximum concentrations, is indicated as maximum.

WIND ANGLE RANGE: .-360.

WIND * CONCENTRATION
ANGLE * (PPM)
(DEGR)*

REC1681	REC1682	REC1683	REC1684	REC1685	REC1686	REC1687	REC1688	REC1689	REC1690	REC1691	REC1692	REC1693	REC1694	REC1695	REC1696	REC1697	REC1698	REC1699	REC1700
. *	2.5	2.5	2.5	2.5	2.5	2.5	2.5	2.5	2.5	2.5	2.7	2.7	2.7	2.7	2.7	2.7	2.7	2.7	2.5
10. *	2.5	2.5	2.5	2.5	2.5	2.5	2.5	2.5	2.5	2.5	2.7	2.7	2.7	2.7	2.7	2.7	2.7	2.7	2.5
20. *	2.5	2.5	2.5	2.5	2.5	2.5	2.5	2.5	2.5	2.5	2.5	2.7	2.7	2.7	2.7	2.7	2.7	2.7	2.5
30. *	2.5	2.5	2.5	2.5	2.5	2.5	2.5	2.5	2.5	2.5	2.5	2.5	2.5	2.7	2.7	2.7	2.7	2.7	2.5
40. *	2.5	2.5	2.5	2.5	2.5	2.5	2.5	2.5	2.5	2.5	2.5	2.5	2.5	2.5	2.5	2.7	2.7	2.7	2.5
50. *	2.5	2.5	2.5	2.5	2.5	2.5	2.5	2.5	2.5	2.5	2.5	2.5	2.5	2.5	2.5	2.5	2.5	2.7	2.5
60. *	2.5	2.5	2.5	2.5	2.5	2.5	2.5	2.5	2.5	2.5	2.5	2.5	2.5	2.5	2.5	2.5	2.5	2.7	2.5
70. *	2.5	2.5	2.5	2.5	2.5	2.5	2.5	2.5	2.5	2.5	2.5	2.5	2.5	2.5	2.5	2.5	2.5	2.5	2.5
80. *	2.5	2.5	2.5	2.5	2.5	2.5	2.5	2.5	2.5	2.5	2.5	2.5	2.5	2.5	2.5	2.5	2.5	2.5	2.5
90. *	2.5	2.5	2.5	2.5	2.5	2.5	2.5	2.5	2.5	2.5	2.5	2.5	2.5	2.5	2.5	2.5	2.5	2.5	2.5

```
2.5    2.5    2.5
 100.  *    2.5    2.5    2.5    2.5    2.5    2.5    2.5    2.5
2.5    2.5    2.5    2.5    2.5    2.5    2.5    2.5    2.5
2.5    2.5    2.5
 110.  *    2.5    2.5    2.5    2.5    2.5    2.5    2.5    2.5
2.5    2.5    2.5    2.5    2.5    2.5    2.5    2.5    2.5
2.5    2.5    2.5
 120.  *    2.5    2.5    2.5    2.5    2.5    2.5    2.5    2.5
2.5    2.5    2.5    2.5    2.5    2.5    2.5    2.5    2.5
2.5    2.5    2.5
 130.  *    2.5    2.5    2.5    2.5    2.5    2.5    2.5    2.5
2.5    2.5    2.5    2.5    2.5    2.5    2.5    2.5    2.5
2.5    2.5    2.5
 140.  *    2.5    2.5    2.5    2.5    2.5    2.5    2.5    2.5
2.5    2.5    2.5    2.5    2.5    2.5    2.5    2.5    2.5
2.5    2.5    2.5
 150.  *    2.5    2.5    2.5    2.5    2.5    2.5    2.5    2.5
2.5    2.5    2.5    2.5    2.5    2.5    2.5    2.5    2.5
2.5    2.5    2.5
 160.  *    2.5    2.5    2.5    2.5    2.5    2.5    2.5    2.5
2.5    2.5    2.5    2.5    2.5    2.5    2.5    2.5    2.5
2.5    2.5    2.5
 170.  *    2.5    2.5    2.5    2.5    2.5    2.5    2.5    2.5
2.5    2.5    2.5    2.5    2.5    2.5    2.5    2.5    2.5
2.5    2.5    2.5
 180.  *    2.5    2.5    2.5    2.5    2.5    2.5    2.5    2.5
2.5    2.5    2.5    2.5    2.5    2.5    2.5    2.5    2.5
2.5    2.5    2.5
 190.  *    2.5    2.5    2.5    2.5    2.5    2.5    2.5    2.5
2.5    2.5    2.5    2.5    2.5    2.5    2.5    2.5    2.5
2.5    2.5    2.5
 200.  *    2.5    2.5    2.5    2.5    2.5    2.5    2.5    2.5
2.5    2.5    2.5    2.5    2.5    2.5    2.5    2.5    2.5
2.5    2.5    2.5
 210.  *    2.5    2.5    2.5    2.5    2.5    2.5    2.5    2.5
2.5    2.5    2.5    2.5    2.5    2.5    2.5    2.5    2.5
2.5    2.5    2.5
 220.  *    2.5    2.5    2.5    2.5    2.5    2.5    2.5    2.5
2.5    2.5    2.5    2.5    2.5    2.5    2.5    2.5    2.5
2.5    2.5    2.5
 230.  *    2.5    2.5    2.5    2.5    2.5    2.5    2.5    2.5
2.5    2.5    2.5    2.5    2.5    2.5    2.5    2.5    2.5
2.5    2.5    2.5
 240.  *    2.5    2.5    2.5    2.5    2.5    2.5    2.5    2.5
2.5    2.5    2.5    2.5    2.5    2.5    2.5    2.5    2.5
2.5    2.5    2.5
 250.  *    2.5    2.5    2.5    2.5    2.5    2.5    2.5    2.5
2.5    2.5    2.5    2.5    2.5    2.5    2.5    2.5    2.5
2.5    2.5    2.5
 260.  *    2.5    2.5    2.5    2.5    2.5    2.5    2.5    2.5
2.5    2.5    2.5    2.5    2.5    2.7    2.7    2.7    2.7
2.7    2.8    2.5
```

```
 270.   *    2.5    2.5    2.5    2.5    2.5    2.5    2.5    2.7
2.7    2.7    2.7    2.7    2.7    2.7    2.7    2.7    2.5
2.5    2.5    2.5
 280.   *    2.5    2.5    2.7    2.7    2.7    2.7    2.7    2.7
2.7    2.7    2.5    2.5    2.5    2.5    2.5    2.5    2.7
2.7    2.8    2.5
 290.   *    2.7    2.7    2.7    2.5    2.5    2.5    2.5    2.5
2.5    2.5    2.5    2.5    2.5    2.7    2.7    2.7    2.7
2.8     3.    2.5
 300.   *    2.5    2.5    2.5    2.5    2.5    2.5    2.5    2.5
2.5    2.5    2.7    2.8    2.8    2.8    2.8    2.8    2.8
2.8     3.    2.5
 310.   *    2.5    2.5    2.5    2.5    2.5    2.5    2.7    2.8
2.8    2.8    2.8    2.8    2.8    2.8    2.8    2.8    2.8
2.8     3.    2.5
 320.   *    2.5    2.5    2.5    2.7    2.7    2.7    2.7    2.7
2.7    2.8    2.8    2.8    2.8    2.8    2.8    2.7    2.7
2.7    2.7    2.5
 330.   *    2.5    2.5    2.5    2.5    2.5    2.5    2.5    2.5
2.5    2.5    2.7    2.7    2.7    2.7    2.7    2.7    2.7
2.7    2.7    2.5
 340.   *    2.5    2.5    2.5    2.5    2.5    2.5    2.5    2.5
2.5    2.5    2.7    2.7    2.7    2.7    2.7    2.7    2.7
2.7    2.7    2.5
 350.   *    2.5    2.5    2.5    2.5    2.5    2.5    2.5    2.5
2.5    2.5    2.7    2.7    2.7    2.7    2.7    2.7    2.7
2.7    2.7    2.5
 360.   *    2.5    2.5    2.5    2.5    2.5    2.5    2.5    2.5
2.5    2.5    2.7    2.7    2.7    2.7    2.7    2.7    2.7
2.7    2.7    2.5
 ------
*-------------------------------------------------------------------
-------------------------------------------------------------------
-----------
 MAX    *    2.7    2.7    2.7    2.7    2.7    2.7    2.7    2.8
2.8    2.8    2.8    2.8    2.8    2.8    2.8    2.8    2.8
2.8     3.    2.5
 DEGR.  *    290    290    280    280    280    280    280    310
310    310    310    300    300    300    300    300    300
290    290      0
```

MODEL RESULTS

REMARKS : In search of the angle corresponding to
the maximum concentration, only the first
angle, of the angles with same maximum
concentrations, is indicated as maximum.

WIND ANGLE RANGE: .-360.

WIND * CONCENTRATION
ANGLE * (PPM)
(DEGR)*

REC1701	REC1702	REC1703	REC1704	REC1705	REC1706	REC1707	REC1708	REC1709	REC1710	REC1711	REC1712	REC1713	REC1714	REC1715	REC1716	REC1717	REC1718	REC1719	REC1720
. *	2.5	2.5	2.5	2.5	2.5	2.5	2.5	2.5	2.5	2.5	2.5	2.7	2.7	2.7	2.7	2.7	2.7	2.7	2.7
10. *	2.5	2.5	2.5	2.5	2.5	2.5	2.5	2.5	2.5	2.5	2.5	2.5	2.7	2.7	2.7	2.7	2.7	2.7	2.7
20. *	2.5	2.5	2.5	2.5	2.5	2.5	2.5	2.5	2.5	2.5	2.5	2.5	2.5	2.7	2.7	2.7	2.7	2.7	2.7
30. *	2.5	2.5	2.5	2.5	2.5	2.5	2.5	2.5	2.5	2.5	2.5	2.5	2.5	2.5	2.5	2.5	2.7	2.7	2.7
40. *	2.5	2.5	2.5	2.5	2.5	2.5	2.5	2.5	2.5	2.5	2.5	2.5	2.5	2.5	2.5	2.5	2.5	2.7	2.7
50. *	2.5	2.5	2.5	2.5	2.5	2.5	2.5	2.5	2.5	2.5	2.5	2.5	2.5	2.5	2.5	2.5	2.5	2.5	2.7
60. *	2.5	2.5	2.5	2.5	2.5	2.5	2.5	2.5	2.5	2.5	2.5	2.5	2.5	2.5	2.5	2.5	2.5	2.5	2.5
70. *	2.5	2.5	2.5	2.5	2.5	2.5	2.5	2.5	2.5	2.5	2.5	2.5	2.5	2.5	2.5	2.5	2.5	2.5	2.5
80. *	2.5	2.5	2.5	2.5	2.5	2.5	2.5	2.5	2.5	2.5	2.5	2.5	2.5	2.5	2.5	2.5	2.5	2.5	2.5
90. *	2.5	2.5	2.5	2.5	2.5	2.5	2.5	2.5	2.5	2.5	2.5	2.5	2.5	2.5	2.5	2.5	2.5	2.5	2.5

```
2.5    2.5    2.5
 100.  *    2.5    2.5    2.5    2.5    2.5    2.5    2.5    2.5
2.5    2.5    2.5    2.5    2.5    2.5    2.5    2.5    2.5
2.5    2.5    2.5
 110.  *    2.5    2.5    2.5    2.5    2.5    2.5    2.5    2.5
2.5    2.5    2.5    2.5    2.5    2.5    2.5    2.5    2.5
2.5    2.5    2.5
 120.  *    2.5    2.5    2.5    2.5    2.5    2.5    2.5    2.5
2.5    2.5    2.5    2.5    2.5    2.5    2.5    2.5    2.5
2.5    2.5    2.5
 130.  *    2.5    2.5    2.5    2.5    2.5    2.5    2.5    2.5
2.5    2.5    2.5    2.5    2.5    2.5    2.5    2.5    2.5
2.5    2.5    2.5
 140.  *    2.5    2.5    2.5    2.5    2.5    2.5    2.5    2.5
2.5    2.5    2.5    2.5    2.5    2.5    2.5    2.5    2.5
2.5    2.5    2.5
 150.  *    2.5    2.5    2.5    2.5    2.5    2.5    2.5    2.5
2.5    2.5    2.5    2.5    2.5    2.5    2.5    2.5    2.5
2.5    2.5    2.5
 160.  *    2.5    2.5    2.5    2.5    2.5    2.5    2.5    2.5
2.5    2.5    2.5    2.5    2.5    2.5    2.5    2.5    2.5
2.5    2.5    2.5
 170.  *    2.5    2.5    2.5    2.5    2.5    2.5    2.5    2.5
2.5    2.5    2.5    2.5    2.5    2.5    2.5    2.5    2.5
2.5    2.5    2.5
 180.  *    2.5    2.5    2.5    2.5    2.5    2.5    2.5    2.5
2.5    2.5    2.5    2.5    2.5    2.5    2.5    2.5    2.5
2.5    2.5    2.5
 190.  *    2.5    2.5    2.5    2.5    2.5    2.5    2.5    2.5
2.5    2.5    2.5    2.5    2.5    2.5    2.5    2.5    2.5
2.5    2.5    2.5
 200.  *    2.5    2.5    2.5    2.5    2.5    2.5    2.5    2.5
2.5    2.5    2.5    2.5    2.5    2.5    2.5    2.5    2.5
2.5    2.5    2.5
 210.  *    2.5    2.5    2.5    2.5    2.5    2.5    2.5    2.5
2.5    2.5    2.5    2.5    2.5    2.5    2.5    2.5    2.5
2.5    2.5    2.5
 220.  *    2.5    2.5    2.5    2.5    2.5    2.5    2.5    2.5
2.5    2.5    2.5    2.5    2.5    2.5    2.5    2.5    2.5
2.5    2.5    2.5
 230.  *    2.5    2.5    2.5    2.5    2.5    2.5    2.5    2.5
2.5    2.5    2.5    2.5    2.5    2.5    2.5    2.5    2.5
2.5    2.5    2.5
 240.  *    2.5    2.5    2.5    2.5    2.5    2.5    2.5    2.5
2.5    2.5    2.5    2.5    2.5    2.5    2.5    2.5    2.5
2.5    2.5    2.5
 250.  *    2.5    2.5    2.5    2.5    2.5    2.5    2.5    2.5
2.5    2.5    2.5    2.5    2.5    2.5    2.5    2.5    2.5
2.5    2.5    2.5
 260.  *    2.5    2.5    2.5    2.5    2.5    2.5    2.5    2.5
2.5    2.5    2.5    2.5    2.5    2.5    2.5    2.5    2.5
2.5    2.5    2.7
```

```
 270.   *    2.5    2.5    2.5    2.5    2.5    2.5    2.5    2.5
2.5    2.5    2.5    2.5    2.5    2.5    2.5    2.5    2.5
2.5    2.5    2.5
 280.   *    2.5    2.5    2.5    2.5    2.5    2.5    2.5    2.5
2.5    2.5    2.5    2.5    2.5    2.5    2.5    2.5    2.5
2.7    2.7    2.8
 290.   *    2.5    2.5    2.5    2.5    2.5    2.5    2.5    2.5
2.5    2.5    2.5    2.5    2.5    2.5    2.7    2.7    2.7
2.7    2.8     3.
 300.   *    2.5    2.5    2.5    2.5    2.5    2.5    2.5    2.5
2.5    2.5    2.5    2.7    2.8    2.8    2.8    2.8    2.8
2.8    2.8     3.
 310.   *    2.5    2.5    2.5    2.5    2.5    2.5    2.7    2.7
2.8    2.8    2.8    2.8    2.8    2.8    2.8    2.8    2.8
2.8    2.8    2.8
 320.   *    2.5    2.5    2.5    2.7    2.7    2.7    2.7    2.7
2.7    2.7    2.8    2.8    2.8    2.7    2.7    2.7    2.7
2.7    2.7    2.7
 330.   *    2.5    2.5    2.5    2.5    2.5    2.5    2.5    2.5
2.5    2.5    2.5    2.7    2.7    2.7    2.7    2.7    2.7
2.7    2.7    2.7
 340.   *    2.5    2.5    2.5    2.5    2.5    2.5    2.5    2.5
2.5    2.5    2.7    2.7    2.7    2.7    2.7    2.7    2.7
2.7    2.7    2.7
 350.   *    2.5    2.5    2.5    2.5    2.5    2.5    2.5    2.5
2.5    2.5    2.5    2.7    2.7    2.7    2.7    2.7    2.7
2.7    2.7    2.7
 360.   *    2.5    2.5    2.5    2.5    2.5    2.5    2.5    2.5
2.5    2.5    2.5    2.7    2.7    2.7    2.7    2.7    2.7
2.7    2.7    2.7
 ------
*-------------------------------------------------------------------
-------------------------------------------------------------------
-----------
 MAX    *    2.5    2.5    2.5    2.7    2.7    2.7    2.7    2.7
2.8    2.8    2.8    2.8    2.8    2.8    2.8    2.8    2.8
2.8    2.8     3.
 DEGR.  *      0      0      0    320    320    320    310    310
310    310    310    310    300    300    300    300    300
300    290    290
```

MODEL RESULTS

REMARKS : In search of the angle corresponding to the maximum concentration, only the first angle, of the angles with same maximum concentrations, is indicated as maximum.

WIND ANGLE RANGE: .-360.

WIND ANGLE (DEGR)	*	CONCENTRATION (PPM)							
REC1721	REC1722	REC1723	REC1724	REC1725	REC1726	REC1727	REC1728	REC1729	REC1730
REC1731	REC1732	REC1733	REC1734	REC1735	REC1736	REC1737	REC1738	REC1739	REC1740
.	*	2.5	2.5	2.5	2.5	2.5	2.5	2.5	2.5
2.5	2.5	2.5	2.5	2.5	2.7	2.7	2.7	2.7	
2.7	2.7	2.7							
10.	*	2.5	2.5	2.5	2.5	2.5	2.5	2.5	2.5
2.5	2.5	2.5	2.5	2.5	2.5	2.7	2.7	2.7	
2.7	2.7	2.7							
20.	*	2.5	2.5	2.5	2.5	2.5	2.5	2.5	2.5
2.5	2.5	2.5	2.5	2.5	2.5	2.5	2.5	2.5	
2.7	2.7	2.7							
30.	*	2.5	2.5	2.5	2.5	2.5	2.5	2.5	2.5
2.5	2.5	2.5	2.5	2.5	2.5	2.5	2.5	2.5	
2.5	2.5	2.7							
40.	*	2.5	2.5	2.5	2.5	2.5	2.5	2.5	2.5
2.5	2.5	2.5	2.5	2.5	2.5	2.5	2.5	2.5	
2.5	2.5	2.5							
50.	*	2.5	2.5	2.5	2.5	2.5	2.5	2.5	2.5
2.5	2.5	2.5	2.5	2.5	2.5	2.5	2.5	2.5	
2.5	2.5	2.5							
60.	*	2.5	2.5	2.5	2.5	2.5	2.5	2.5	2.5
2.5	2.5	2.5	2.5	2.5	2.5	2.5	2.5	2.5	
2.5	2.5	2.5							
70.	*	2.5	2.5	2.5	2.5	2.5	2.5	2.5	2.5
2.5	2.5	2.5	2.5	2.5	2.5	2.5	2.5	2.5	
2.5	2.5	2.5							
80.	*	2.5	2.5	2.5	2.5	2.5	2.5	2.5	2.5
2.5	2.5	2.5	2.5	2.5	2.5	2.5	2.5	2.5	
2.5	2.5	2.5							
90.	*	2.5	2.5	2.5	2.5	2.5	2.5	2.5	2.5
2.5	2.5	2.5	2.5	2.5	2.5	2.5	2.5	2.5	

```
2.5    2.5    2.5
 100.  *    2.5    2.5    2.5    2.5    2.5    2.5    2.5    2.5
2.5    2.5    2.5    2.5    2.5    2.5    2.5    2.5    2.5
2.5    2.5    2.5
 110.  *    2.5    2.5    2.5    2.5    2.5    2.5    2.5    2.5
2.5    2.5    2.5    2.5    2.5    2.5    2.5    2.5    2.5
2.5    2.5    2.5
 120.  *    2.5    2.5    2.5    2.5    2.5    2.5    2.5    2.5
2.5    2.5    2.5    2.5    2.5    2.5    2.5    2.5    2.5
2.5    2.5    2.5
 130.  *    2.5    2.5    2.5    2.5    2.5    2.5    2.5    2.5
2.5    2.5    2.5    2.5    2.5    2.5    2.5    2.5    2.5
2.5    2.5    2.5
 140.  *    2.5    2.5    2.5    2.5    2.5    2.5    2.5    2.5
2.5    2.5    2.5    2.5    2.5    2.5    2.5    2.5    2.5
2.5    2.5    2.5
 150.  *    2.5    2.5    2.5    2.5    2.5    2.5    2.5    2.5
2.5    2.5    2.5    2.5    2.5    2.5    2.5    2.5    2.5
2.5    2.5    2.5
 160.  *    2.5    2.5    2.5    2.5    2.5    2.5    2.5    2.5
2.5    2.5    2.5    2.5    2.5    2.5    2.5    2.5    2.5
2.5    2.5    2.5
 170.  *    2.5    2.5    2.5    2.5    2.5    2.5    2.5    2.5
2.5    2.5    2.5    2.5    2.5    2.5    2.5    2.5    2.5
2.5    2.5    2.5
 180.  *    2.5    2.5    2.5    2.5    2.5    2.5    2.5    2.5
2.5    2.5    2.5    2.5    2.5    2.5    2.5    2.5    2.5
2.5    2.5    2.5
 190.  *    2.5    2.5    2.5    2.5    2.5    2.5    2.5    2.5
2.5    2.5    2.5    2.5    2.5    2.5    2.5    2.5    2.5
2.5    2.5    2.5
 200.  *    2.5    2.5    2.5    2.5    2.5    2.5    2.5    2.5
2.5    2.5    2.5    2.5    2.5    2.5    2.5    2.5    2.5
2.5    2.5    2.5
 210.  *    2.5    2.5    2.5    2.5    2.5    2.5    2.5    2.5
2.5    2.5    2.5    2.5    2.5    2.5    2.5    2.5    2.5
2.5    2.5    2.5
 220.  *    2.5    2.5    2.5    2.5    2.5    2.5    2.5    2.5
2.5    2.5    2.5    2.5    2.5    2.5    2.5    2.5    2.5
2.5    2.5    2.5
 230.  *    2.5    2.5    2.5    2.5    2.5    2.5    2.5    2.5
2.5    2.5    2.5    2.5    2.5    2.5    2.5    2.5    2.5
2.5    2.5    2.5
 240.  *    2.5    2.5    2.5    2.5    2.5    2.5    2.5    2.5
2.5    2.5    2.5    2.5    2.5    2.5    2.5    2.5    2.5
2.5    2.5    2.5
 250.  *    2.5    2.5    2.5    2.5    2.5    2.5    2.5    2.5
2.5    2.5    2.5    2.5    2.5    2.5    2.5    2.5    2.5
2.5    2.5    2.5
 260.  *    2.5    2.5    2.5    2.5    2.5    2.5    2.5    2.5
2.5    2.5    2.5    2.5    2.5    2.5    2.5    2.5    2.5
2.5    2.5    2.5
```

```
 270.   *    2.5    2.5    2.5    2.5    2.5    2.5    2.5    2.5
2.5    2.5    2.5    2.5    2.5    2.5    2.5    2.5    2.5
2.5    2.5    2.5
 280.   *    2.5    2.5    2.5    2.5    2.5    2.5    2.5    2.5
2.5    2.5    2.5    2.5    2.5    2.5    2.5    2.5    2.5
2.5    2.7    2.7
 290.   *    2.5    2.5    2.5    2.5    2.5    2.5    2.5    2.5
2.5    2.5    2.5    2.5    2.5    2.5    2.7    2.7    2.7
2.7    2.7    2.8
 300.   *    2.5    2.5    2.5    2.5    2.5    2.5    2.5    2.5
2.5    2.5    2.5    2.5    2.7    2.8    2.8    2.8    2.8
2.8    2.8    2.8
 310.   *    2.5    2.5    2.5    2.5    2.5    2.5    2.5    2.7
2.7    2.7    2.7    2.8    2.8    2.8    2.8    2.8    2.8
2.8    2.8    2.8
 320.   *    2.5    2.5    2.5    2.5    2.7    2.7    2.7    2.7
2.7    2.7    2.5    2.7    2.7    2.7    2.7    2.7    2.7
2.7    2.7    2.7
 330.   *    2.5    2.5    2.5    2.5    2.5    2.5    2.5    2.5
2.5    2.5    2.5    2.5    2.7    2.7    2.7    2.7    2.7
2.7    2.7    2.7
 340.   *    2.5    2.5    2.5    2.5    2.5    2.5    2.5    2.5
2.5    2.5    2.5    2.7    2.7    2.7    2.7    2.7    2.7
2.7    2.7    2.7
 350.   *    2.5    2.5    2.5    2.5    2.5    2.5    2.5    2.5
2.5    2.5    2.5    2.5    2.7    2.7    2.7    2.7    2.7
2.7    2.7    2.7
 360.   *    2.5    2.5    2.5    2.5    2.5    2.5    2.5    2.5
2.5    2.5    2.5    2.5    2.5    2.7    2.7    2.7    2.7
2.7    2.7    2.7
 ------
*-------------------------------------------------------------------
-------------------------------------------------------------------
-----------
 MAX    *    2.5    2.5    2.5    2.5    2.7    2.7    2.7    2.7
2.7    2.7    2.7    2.8    2.8    2.8    2.8    2.8    2.8
2.8    2.8    2.8
 DEGR.  *      0      0      0      0    320    320    320    310
310    310    310    310    310    300    300    300    300
300    300    290
```

MODEL RESULTS

REMARKS : In search of the angle corresponding to
the maximum concentration, only the first
angle, of the angles with same maximum
concentrations, is indicated as maximum.

WIND ANGLE RANGE: .-360.

WIND ANGLE (DEGR)	* CONCENTRATION (PPM)	REC1741	REC1742	REC1743	REC1744	REC1745	REC1746	REC1747	REC1748	REC1749	REC1750	REC1751	REC1752	REC1753	REC1754	REC1755	REC1756	REC1757	REC1758	REC1759	REC1760
.	*	2.7	2.5	2.5	2.5	2.5	2.5	2.5	2.5	2.5	2.5	2.5	2.5	2.5	2.5	2.7	2.7	2.7	2.7	2.7	
10.	*	2.7	2.5	2.5	2.5	2.5	2.5	2.5	2.5	2.5	2.5	2.5	2.5	2.5	2.5	2.5	2.7	2.7	2.7		
20.	*	2.7	2.5	2.5	2.5	2.5	2.5	2.5	2.5	2.5	2.5	2.5	2.5	2.5	2.5	2.5	2.5	2.5			
30.	*	2.7	2.5	2.5	2.5	2.5	2.5	2.5	2.5	2.5	2.5	2.5	2.5	2.5	2.5	2.5	2.5	2.5			
40.	*	2.7	2.5	2.5	2.5	2.5	2.5	2.5	2.5	2.5	2.5	2.5	2.5	2.5	2.5	2.5	2.5	2.5			
50.	*	2.5	2.5	2.5	2.5	2.5	2.5	2.5	2.5	2.5	2.5	2.5	2.5	2.5	2.5	2.5	2.5	2.5			
60.	*	2.5	2.5	2.5	2.5	2.5	2.5	2.5	2.5	2.5	2.5	2.5	2.5	2.5	2.5	2.5	2.5	2.5			
70.	*	2.5	2.5	2.5	2.5	2.5	2.5	2.5	2.5	2.5	2.5	2.5	2.5	2.5	2.5	2.5	2.5	2.5			
80.	*	2.5	2.5	2.5	2.5	2.5	2.5	2.5	2.5	2.5	2.5	2.5	2.5	2.5	2.5	2.5	2.5	2.5			
90.	*	2.5	2.5	2.5	2.5	2.5	2.5	2.5	2.5	2.5	2.5	2.5	2.5	2.5	2.5	2.5	2.5	2.5			

```
2.5    2.5    2.5
 100.  *    2.5    2.5    2.5    2.5    2.5    2.5    2.5    2.5
2.5    2.5    2.5    2.5    2.5    2.5    2.5    2.5    2.5
2.5    2.5    2.5
 110.  *    2.5    2.5    2.5    2.5    2.5    2.5    2.5    2.5
2.5    2.5    2.5    2.5    2.5    2.5    2.5    2.5    2.5
2.5    2.5    2.5
 120.  *    2.5    2.5    2.5    2.5    2.5    2.5    2.5    2.5
2.5    2.5    2.5    2.5    2.5    2.5    2.5    2.5    2.5
2.5    2.5    2.5
 130.  *    2.5    2.5    2.5    2.5    2.5    2.5    2.5    2.5
2.5    2.5    2.5    2.5    2.5    2.5    2.5    2.5    2.5
2.5    2.5    2.5
 140.  *    2.5    2.5    2.5    2.5    2.5    2.5    2.5    2.5
2.5    2.5    2.5    2.5    2.5    2.5    2.5    2.5    2.5
2.5    2.5    2.5
 150.  *    2.5    2.5    2.5    2.5    2.5    2.5    2.5    2.5
2.5    2.5    2.5    2.5    2.5    2.5    2.5    2.5    2.5
2.5    2.5    2.5
 160.  *    2.5    2.5    2.5    2.5    2.5    2.5    2.5    2.5
2.5    2.5    2.5    2.5    2.5    2.5    2.5    2.5    2.5
2.5    2.5    2.5
 170.  *    2.5    2.5    2.5    2.5    2.5    2.5    2.5    2.5
2.5    2.5    2.5    2.5    2.5    2.5    2.5    2.5    2.5
2.5    2.5    2.5
 180.  *    2.5    2.5    2.5    2.5    2.5    2.5    2.5    2.5
2.5    2.5    2.5    2.5    2.5    2.5    2.5    2.5    2.5
2.5    2.5    2.5
 190.  *    2.5    2.5    2.5    2.5    2.5    2.5    2.5    2.5
2.5    2.5    2.5    2.5    2.5    2.5    2.5    2.5    2.5
2.5    2.5    2.5
 200.  *    2.5    2.5    2.5    2.5    2.5    2.5    2.5    2.5
2.5    2.5    2.5    2.5    2.5    2.5    2.5    2.5    2.5
2.5    2.5    2.5
 210.  *    2.5    2.5    2.5    2.5    2.5    2.5    2.5    2.5
2.5    2.5    2.5    2.5    2.5    2.5    2.5    2.5    2.5
2.5    2.5    2.5
 220.  *    2.5    2.5    2.5    2.5    2.5    2.5    2.5    2.5
2.5    2.5    2.5    2.5    2.5    2.5    2.5    2.5    2.5
2.5    2.5    2.5
 230.  *    2.5    2.5    2.5    2.5    2.5    2.5    2.5    2.5
2.5    2.5    2.5    2.5    2.5    2.5    2.5    2.5    2.5
2.5    2.5    2.5
 240.  *    2.5    2.5    2.5    2.5    2.5    2.5    2.5    2.5
2.5    2.5    2.5    2.5    2.5    2.5    2.5    2.5    2.5
2.5    2.5    2.5
 250.  *    2.5    2.5    2.5    2.5    2.5    2.5    2.5    2.5
2.5    2.5    2.5    2.5    2.5    2.5    2.5    2.5    2.5
2.5    2.5    2.5
 260.  *    2.5    2.5    2.5    2.5    2.5    2.5    2.5    2.5
2.5    2.5    2.5    2.5    2.5    2.5    2.5    2.5    2.5
2.5    2.5    2.5
```

```
 270.   *    2.5    2.5    2.5    2.5    2.5    2.5    2.5    2.5
2.5    2.5    2.5    2.5    2.5    2.5    2.5    2.5    2.5
2.5    2.5    2.5
 280.   *    2.8    2.5    2.5    2.5    2.5    2.5    2.5    2.5
2.5    2.5    2.5    2.5    2.5    2.5    2.5    2.5    2.5
2.5    2.7    2.7
 290.   *     3.    2.5    2.5    2.5    2.5    2.5    2.5    2.5
2.5    2.5    2.5    2.5    2.5    2.5    2.5    2.7    2.7
2.7    2.7    2.7
 300.   *     3.    2.5    2.5    2.5    2.5    2.5    2.5    2.5
2.5    2.5    2.5    2.5    2.5    2.7    2.8    2.8    2.8
2.8    2.8    2.8
 310.   *    2.8    2.5    2.5    2.5    2.5    2.5    2.5    2.5
2.7    2.7    2.7    2.8    2.8    2.8    2.8    2.8    2.8
2.8    2.8    2.8
 320.   *    2.7    2.5    2.5    2.5    2.5    2.5    2.5    2.5
2.5    2.5    2.5    2.5    2.7    2.7    2.7    2.7    2.7
2.7    2.7    2.7
 330.   *    2.7    2.5    2.5    2.5    2.5    2.5    2.5    2.5
2.5    2.5    2.5    2.5    2.5    2.7    2.7    2.7    2.7
2.7    2.7    2.7
 340.   *    2.7    2.5    2.5    2.5    2.5    2.5    2.5    2.5
2.5    2.5    2.5    2.5    2.7    2.7    2.7    2.7    2.7
2.7    2.7    2.7
 350.   *    2.7    2.5    2.5    2.5    2.5    2.5    2.5    2.5
2.5    2.5    2.5    2.5    2.5    2.7    2.7    2.7    2.7
2.7    2.7    2.7
 360.   *    2.7    2.5    2.5    2.5    2.5    2.5    2.5    2.5
2.5    2.5    2.5    2.5    2.5    2.5    2.5    2.7    2.7
2.7    2.7    2.7
 ------
*-------------------------------------------------------------------
-------------------------------------------------------------------
-----------
 MAX    *     3.    2.5    2.5    2.5    2.5    2.5    2.5    2.5
2.7    2.7    2.7    2.8    2.8    2.8    2.8    2.8    2.8
2.8    2.8    2.8
 DEGR.  *    290      0      0      0      0      0      0      0
310    310    310    310    310    310    300    300    300
300    300    300
```

MODEL RESULTS

REMARKS : In search of the angle corresponding to the maximum concentration, only the first angle, of the angles with same maximum concentrations, is indicated as maximum.

WIND ANGLE RANGE: .-360.

WIND ANGLE (DEGR)	*	CONCENTRATION (PPM)							
REC1761	REC1762	REC1763	REC1764	REC1765	REC1766	REC1767	REC1768	REC1769	REC1770
REC1771	REC1772	REC1773	REC1774	REC1775	REC1776	REC1777	REC1778	REC1779	REC1780
.	*	2.7	2.7	2.5	2.5	2.5	2.5	2.5	2.5
2.5	2.5	2.5	2.5	2.5	2.5	2.5	2.5	2.5	2.5
2.5	2.5	2.7							
10.	*	2.7	2.7	2.5	2.5	2.5	2.5	2.5	2.5
2.5	2.5	2.5	2.5	2.5	2.5	2.5	2.5	2.5	2.5
2.5	2.5	2.5							
20.	*	2.7	2.7	2.5	2.5	2.5	2.5	2.5	2.5
2.5	2.5	2.5	2.5	2.5	2.5	2.5	2.5	2.5	2.5
2.5	2.5	2.5							
30.	*	2.5	2.5	2.5	2.5	2.5	2.5	2.5	2.5
2.5	2.5	2.5	2.5	2.5	2.5	2.5	2.5	2.5	2.5
2.5	2.5	2.5							
40.	*	2.5	2.5	2.5	2.5	2.5	2.5	2.5	2.5
2.5	2.5	2.5	2.5	2.5	2.5	2.5	2.5	2.5	2.5
2.5	2.5	2.5							
50.	*	2.5	2.5	2.5	2.5	2.5	2.5	2.5	2.5
2.5	2.5	2.5	2.5	2.5	2.5	2.5	2.5	2.5	2.5
2.5	2.5	2.5							
60.	*	2.5	2.5	2.5	2.5	2.5	2.5	2.5	2.5
2.5	2.5	2.5	2.5	2.5	2.5	2.5	2.5	2.5	2.5
2.5	2.5	2.5							
70.	*	2.5	2.5	2.5	2.5	2.5	2.5	2.5	2.5
2.5	2.5	2.5	2.5	2.5	2.5	2.5	2.5	2.5	2.5
2.5	2.5	2.5							
80.	*	2.5	2.5	2.5	2.5	2.5	2.5	2.5	2.5
2.5	2.5	2.5	2.5	2.5	2.5	2.5	2.5	2.5	2.5
2.5	2.5	2.5							
90.	*	2.5	2.5	2.5	2.5	2.5	2.5	2.5	2.5
2.5	2.5	2.5	2.5	2.5	2.5	2.5	2.5	2.5	

```
2.5    2.5    2.5
 100.  *    2.5    2.5    2.5    2.5    2.5    2.5    2.5    2.5
2.5    2.5    2.5    2.5    2.5    2.5    2.5    2.5    2.5
2.5    2.5    2.5
 110.  *    2.5    2.5    2.5    2.5    2.5    2.5    2.5    2.5
2.5    2.5    2.5    2.5    2.5    2.5    2.5    2.5    2.5
2.5    2.5    2.5
 120.  *    2.5    2.5    2.5    2.5    2.5    2.5    2.5    2.5
2.5    2.5    2.5    2.5    2.5    2.5    2.5    2.5    2.5
2.5    2.5    2.5
 130.  *    2.5    2.5    2.5    2.5    2.5    2.5    2.5    2.5
2.5    2.5    2.5    2.5    2.5    2.5    2.5    2.5    2.5
2.5    2.5    2.5
 140.  *    2.5    2.5    2.5    2.5    2.5    2.5    2.5    2.5
2.5    2.5    2.5    2.5    2.5    2.5    2.5    2.5    2.5
2.5    2.5    2.5
 150.  *    2.5    2.5    2.5    2.5    2.5    2.5    2.5    2.5
2.5    2.5    2.5    2.5    2.5    2.5    2.5    2.5    2.5
2.5    2.5    2.5
 160.  *    2.5    2.5    2.5    2.5    2.5    2.5    2.5    2.5
2.5    2.5    2.5    2.5    2.5    2.5    2.5    2.5    2.5
2.5    2.5    2.5
 170.  *    2.5    2.5    2.5    2.5    2.5    2.5    2.5    2.5
2.5    2.5    2.5    2.5    2.5    2.5    2.5    2.5    2.5
2.5    2.5    2.5
 180.  *    2.5    2.5    2.5    2.5    2.5    2.5    2.5    2.5
2.5    2.5    2.5    2.5    2.5    2.5    2.5    2.5    2.5
2.5    2.5    2.5
 190.  *    2.5    2.5    2.5    2.5    2.5    2.5    2.5    2.5
2.5    2.5    2.5    2.5    2.5    2.5    2.5    2.5    2.5
2.5    2.5    2.5
 200.  *    2.5    2.5    2.5    2.5    2.5    2.5    2.5    2.5
2.5    2.5    2.5    2.5    2.5    2.5    2.5    2.5    2.5
2.5    2.5    2.5
 210.  *    2.5    2.5    2.5    2.5    2.5    2.5    2.5    2.5
2.5    2.5    2.5    2.5    2.5    2.5    2.5    2.5    2.5
2.5    2.5    2.5
 220.  *    2.5    2.5    2.5    2.5    2.5    2.5    2.5    2.5
2.5    2.5    2.5    2.5    2.5    2.5    2.5    2.5    2.5
2.5    2.5    2.5
 230.  *    2.5    2.5    2.5    2.5    2.5    2.5    2.5    2.5
2.5    2.5    2.5    2.5    2.5    2.5    2.5    2.5    2.5
2.5    2.5    2.5
 240.  *    2.5    2.5    2.5    2.5    2.5    2.5    2.5    2.5
2.5    2.5    2.5    2.5    2.5    2.5    2.5    2.5    2.5
2.5    2.5    2.5
 250.  *    2.5    2.5    2.5    2.5    2.5    2.5    2.5    2.5
2.5    2.5    2.5    2.5    2.5    2.5    2.5    2.5    2.5
2.5    2.5    2.5
 260.  *    2.5    2.5    2.5    2.5    2.5    2.5    2.5    2.5
2.5    2.5    2.5    2.5    2.5    2.5    2.5    2.5    2.5
2.5    2.5    2.5
```

```
 270.   *    2.5    2.7    2.5    2.5    2.5    2.5    2.5    2.5
2.5    2.5    2.5    2.5    2.5    2.5    2.5    2.5    2.5
2.5    2.5    2.5
 280.   *    2.7    2.8    2.5    2.5    2.5    2.5    2.5    2.5
2.5    2.5    2.5    2.5    2.5    2.5    2.5    2.5    2.5
2.5    2.5    2.7
 290.   *    2.8     3.    2.5    2.5    2.5    2.5    2.5    2.5
2.5    2.5    2.5    2.5    2.5    2.5    2.5    2.5    2.7
2.7    2.7    2.7
 300.   *    2.8     3.    2.5    2.5    2.5    2.5    2.5    2.5
2.5    2.5    2.5    2.5    2.5    2.7    2.7    2.8    2.8
2.8    2.8    2.8
 310.   *    2.8    2.8    2.5    2.5    2.5    2.5    2.5    2.5
2.5    2.7    2.7    2.7    2.8    2.8    2.8    2.8    2.8
2.8    2.8    2.7
 320.   *    2.7    2.7    2.5    2.5    2.5    2.5    2.5    2.5
2.5    2.5    2.5    2.5    2.5    2.7    2.7    2.7    2.7
2.7    2.7    2.7
 330.   *    2.7    2.7    2.5    2.5    2.5    2.5    2.5    2.5
2.5    2.5    2.5    2.5    2.5    2.5    2.7    2.7    2.7
2.7    2.7    2.7
 340.   *    2.7    2.7    2.5    2.5    2.5    2.5    2.5    2.5
2.5    2.5    2.5    2.5    2.5    2.5    2.7    2.7    2.7
2.7    2.7    2.7
 350.   *    2.7    2.7    2.5    2.5    2.5    2.5    2.5    2.5
2.5    2.5    2.5    2.5    2.5    2.5    2.5    2.5    2.7
2.7    2.7    2.7
 360.   *    2.7    2.7    2.5    2.5    2.5    2.5    2.5    2.5
2.5    2.5    2.5    2.5    2.5    2.5    2.5    2.5    2.5
2.5    2.5    2.7
 ------
*-------------------------------------------------------------------
-------------------------------------------------------------------
-----------
 MAX    *    2.8     3.    2.5    2.5    2.5    2.5    2.5    2.5
2.5    2.7    2.7    2.7    2.8    2.8    2.8    2.8    2.8
2.8    2.8    2.8
 DEGR.  *    290    290      0      0      0      0      0      0
0    310    310    310    310    310    310    300    300    300
300    300
```

MODEL RESULTS

REMARKS : In search of the angle corresponding to
the maximum concentration, only the first
angle, of the angles with same maximum
concentrations, is indicated as maximum.

WIND ANGLE RANGE: .-360.

WIND * CONCENTRATION
ANGLE * (PPM)
(DEGR)*
REC1781REC1782REC1783REC1784REC1785REC1786REC1787REC1788REC1789REC1790REC1791REC1792REC1793REC1794REC1795REC1796REC1797REC1798REC1799REC1800

.	*	2.7	2.7	2.7	2.5	2.5	2.5	2.5	2.5	2.5	2.5	2.5	2.5	2.5	2.5	2.5	2.5	2.5	2.5	2.5
10.	*	2.5	2.5	2.5	2.5	2.5	2.5	2.5	2.5	2.5	2.5	2.5	2.5	2.5	2.5	2.5	2.5	2.5	2.5	2.5
20.	*	2.5	2.5	2.5	2.5	2.5	2.5	2.5	2.5	2.5	2.5	2.5	2.5	2.5	2.5	2.5	2.5	2.5	2.5	2.5
30.	*	2.5	2.5	2.5	2.5	2.5	2.5	2.5	2.5	2.5	2.5	2.5	2.5	2.5	2.5	2.5	2.5	2.5	2.5	2.5
40.	*	2.5	2.5	2.5	2.5	2.5	2.5	2.5	2.5	2.5	2.5	2.5	2.5	2.5	2.5	2.5	2.5	2.5	2.5	2.5
50.	*	2.5	2.5	2.5	2.5	2.5	2.5	2.5	2.5	2.5	2.5	2.5	2.5	2.5	2.5	2.5	2.5	2.5	2.5	2.5
60.	*	2.5	2.5	2.5	2.5	2.5	2.5	2.5	2.5	2.5	2.5	2.5	2.5	2.5	2.5	2.5	2.5	2.5	2.5	2.5
70.	*	2.5	2.5	2.5	2.5	2.5	2.5	2.5	2.5	2.5	2.5	2.5	2.5	2.5	2.5	2.5	2.5	2.5	2.5	2.5
80.	*	2.5	2.5	2.5	2.5	2.5	2.5	2.5	2.5	2.5	2.5	2.5	2.5	2.5	2.5	2.5	2.5	2.5	2.5	2.5
90.	*	2.5	2.5	2.5	2.5	2.5	2.5	2.5	2.5	2.5	2.5	2.5	2.5	2.5	2.5	2.5	2.5	2.5	2.5	2.5

```
2.5    2.5    2.5
 100.  *    2.5    2.5    2.5    2.5    2.5    2.5    2.5    2.5
2.5    2.5    2.5    2.5    2.5    2.5    2.5    2.5    2.5
2.5    2.5    2.5
 110.  *    2.5    2.5    2.5    2.5    2.5    2.5    2.5    2.5
2.5    2.5    2.5    2.5    2.5    2.5    2.5    2.5    2.5
2.5    2.5    2.5
 120.  *    2.5    2.5    2.5    2.5    2.5    2.5    2.5    2.5
2.5    2.5    2.5    2.5    2.5    2.5    2.5    2.5    2.5
2.5    2.5    2.5
 130.  *    2.5    2.5    2.5    2.5    2.5    2.5    2.5    2.5
2.5    2.5    2.5    2.5    2.5    2.5    2.5    2.5    2.5
2.5    2.5    2.5
 140.  *    2.5    2.5    2.5    2.5    2.5    2.5    2.5    2.5
2.5    2.5    2.5    2.5    2.5    2.5    2.5    2.5    2.5
2.5    2.5    2.5
 150.  *    2.5    2.5    2.5    2.5    2.5    2.5    2.5    2.5
2.5    2.5    2.5    2.5    2.5    2.5    2.5    2.5    2.5
2.5    2.5    2.5
 160.  *    2.5    2.5    2.5    2.5    2.5    2.5    2.5    2.5
2.5    2.5    2.5    2.5    2.5    2.5    2.5    2.5    2.5
2.5    2.5    2.5
 170.  *    2.5    2.5    2.5    2.5    2.5    2.5    2.5    2.5
2.5    2.5    2.5    2.5    2.5    2.5    2.5    2.5    2.5
2.5    2.5    2.5
 180.  *    2.5    2.5    2.5    2.5    2.5    2.5    2.5    2.5
2.5    2.5    2.5    2.5    2.5    2.5    2.5    2.5    2.5
2.5    2.5    2.5
 190.  *    2.5    2.5    2.5    2.5    2.5    2.5    2.5    2.5
2.5    2.5    2.5    2.5    2.5    2.5    2.5    2.5    2.5
2.5    2.5    2.5
 200.  *    2.5    2.5    2.5    2.5    2.5    2.5    2.5    2.5
2.5    2.5    2.5    2.5    2.5    2.5    2.5    2.5    2.5
2.5    2.5    2.5
 210.  *    2.5    2.5    2.5    2.5    2.5    2.5    2.5    2.5
2.5    2.5    2.5    2.5    2.5    2.5    2.5    2.5    2.5
2.5    2.5    2.5
 220.  *    2.5    2.5    2.5    2.5    2.5    2.5    2.5    2.5
2.5    2.5    2.5    2.5    2.5    2.5    2.5    2.5    2.5
2.5    2.5    2.5
 230.  *    2.5    2.5    2.5    2.5    2.5    2.5    2.5    2.5
2.5    2.5    2.5    2.5    2.5    2.5    2.5    2.5    2.5
2.5    2.5    2.5
 240.  *    2.5    2.5    2.5    2.5    2.5    2.5    2.5    2.5
2.5    2.5    2.5    2.5    2.5    2.5    2.5    2.5    2.5
2.5    2.5    2.5
 250.  *    2.5    2.5    2.5    2.5    2.5    2.5    2.5    2.5
2.5    2.5    2.5    2.5    2.5    2.5    2.5    2.5    2.5
2.5    2.5    2.5
 260.  *    2.5    2.5    2.5    2.5    2.5    2.5    2.5    2.5
2.5    2.5    2.5    2.5    2.5    2.5    2.5    2.5    2.5
2.5    2.5    2.5
```

```
 270.   *    2.5    2.5    2.8    2.5    2.5    2.5    2.5    2.5
2.5    2.5    2.5    2.5    2.5    2.5    2.5    2.5    2.5
2.5    2.5    2.5
 280.   *    2.7    2.7    2.8    2.5    2.5    2.5    2.5    2.5
2.5    2.5    2.5    2.5    2.5    2.5    2.5    2.5    2.5
2.5    2.5    2.5
 290.   *    2.7    2.8     3.    2.5    2.5    2.5    2.5    2.5
2.5    2.5    2.5    2.5    2.5    2.5    2.5    2.5    2.7
2.7    2.7    2.7
 300.   *    2.8    2.8     3.    2.5    2.5    2.5    2.5    2.5
2.5    2.5    2.5    2.5    2.5    2.5    2.7    2.7    2.8
2.8    2.8    2.8
 310.   *    2.7    2.7    2.8    2.5    2.5    2.5    2.5    2.5
2.5    2.5    2.5    2.5    2.5    2.8    2.8    2.7    2.7
2.7    2.7    2.7
 320.   *    2.7    2.7    2.7    2.5    2.5    2.5    2.5    2.5
2.5    2.5    2.5    2.5    2.5    2.5    2.7    2.7    2.7
2.7    2.7    2.7
 330.   *    2.7    2.7    2.7    2.5    2.5    2.5    2.5    2.5
2.5    2.5    2.5    2.5    2.5    2.5    2.5    2.7    2.7
2.7    2.7    2.7
 340.   *    2.7    2.7    2.7    2.5    2.5    2.5    2.5    2.5
2.5    2.5    2.5    2.5    2.5    2.5    2.5    2.5    2.5
2.7    2.7    2.7
 350.   *    2.7    2.7    2.7    2.5    2.5    2.5    2.5    2.5
2.5    2.5    2.5    2.5    2.5    2.5    2.5    2.5    2.5
2.5    2.5    2.5
 360.   *    2.7    2.7    2.7    2.5    2.5    2.5    2.5    2.5
2.5    2.5    2.5    2.5    2.5    2.5    2.5    2.5    2.5
2.5    2.5    2.5
 ------
*-------------------------------------------------------------------
-------------------------------------------------------------------
-----------
 MAX    *    2.8    2.8     3.    2.5    2.5    2.5    2.5    2.5
2.5    2.5    2.5    2.5    2.5    2.8    2.8    2.7    2.8
2.8    2.8    2.8
 DEGR.  *    300    290    290      0      0      0      0      0
0      0      0      0      0    310    310    300    300    300
300    300
```

MODEL RESULTS

REMARKS : In search of the angle corresponding to the maximum concentration, only the first angle, of the angles with same maximum concentrations, is indicated as maximum.

WIND ANGLE RANGE: .-360.

WIND ANGLE (DEGR)	CONCENTRATION (PPM) REC1801	REC1802	REC1803	REC1804
.	2.5	2.5	2.5	2.5
10.	2.5	2.5	2.5	2.5
20.	2.5	2.5	2.5	2.5
30.	2.5	2.5	2.5	2.5
40.	2.5	2.5	2.5	2.5
50.	2.5	2.5	2.5	2.5
60.	2.5	2.5	2.5	2.5
70.	2.5	2.5	2.5	2.5
80.	2.5	2.5	2.5	2.5
90.	2.5	2.5	2.5	2.5
100.	2.5	2.5	2.5	2.5
110.	2.5	2.5	2.5	2.5
120.	2.5	2.5	2.5	2.5
130.	2.5	2.5	2.5	2.5
140.	2.5	2.5	2.5	2.5
150.	2.5	2.5	2.5	2.5
160.	2.5	2.5	2.5	2.5
170.	2.5	2.5	2.5	2.5
180.	2.5	2.5	2.5	2.5
190.	2.5	2.5	2.5	2.5
200.	2.5	2.5	2.5	2.5
210.	2.5	2.5	2.5	2.5
220.	2.5	2.5	2.5	2.5
230.	2.5	2.5	2.5	2.5
240.	2.5	2.5	2.5	2.5
250.	2.5	2.5	2.5	2.5
260.	2.5	2.5	2.5	2.5
270.	2.5	2.5	2.5	2.7
280.	2.7	2.7	2.7	2.8
290.	2.7	2.7	2.7	3.
300.	2.8	2.8	2.8	2.8
310.	2.7	2.7	2.7	2.7
320.	2.7	2.7	2.7	2.7
330.	2.7	2.7	2.7	2.7
340.	2.7	2.7	2.7	2.7

```
 350.   *    2.5    2.5    2.5    2.5
 360.   *    2.5    2.5    2.5    2.5
 ------*----------------------------
 MAX    *    2.8    2.8    2.8     3.
 DEGR.  *    300    300    300    290

 THE HIGHEST CONCENTRATION OF    3.30 ppm OCCURRED AT RECEPTOR
REC1380.
```

```
 ********************************************
 **
 ** CAL3QHC Combined Output File Produced by:
 ** CALRoads View Ver. 6.2.6
 ** Lakes Environmental Software Inc.
 ** Date: 12/3/2015 10:11:18 AM
 ** File: C:\Users\wittj001\Documents\Calroads\US_20_26\US20_26_
2040_Build_PM\US20_26_2040_Build_PM.ou2
 **
 ********************************************


                       CAL3QHC: LINE SOURCE DISPERSION MODEL -
VERSION 2.0 Dated 95221                          PAGE  1

      JOB: C:\Users\wittj001\Documents\Calroads\US_
RUN: CAL3QHC RUN

      DATE : 12/ 3/15
      TIME : 10:11:18

         The MODE flag has been set to C for calculating CO
averages.

       SITE & METEOROLOGICAL VARIABLES
       ------------------------------
       VS =   0.0 CM/S       VD =   0.0 CM/S       Z0 = 108. CM
        U =  1.0 M/S         CLAS =   4  (D)     ATIM =  60.
MINUTES     MIXH =  1000. M   AMB =  2.5 PPM

       LINK VARIABLES
       --------------
                   LINK DESCRIPTION               *
LINK COORDINATES (FT)              *    LENGTH  BRG TYPE   VPH
EF      H     W    V/C QUEUE
                                                  *       X1
Y1            X2          Y2   *     (FT)  (DEG)
(G/MI)  (FT)   (FT)       (VEH)
      ---------------------------------------------
*-----------------------------------------------
*-------------------------------------------------------
       1. Link_1                                  * 1795970.88
15861549.00  1795446.00  15861554.00 *     525.   271. AG   3603.
4.1   0.0   ****
       2. Link_2                                  * 1795420.12
15861924.00  1795405.00  15861559.00 *     366.   182. AG   2726.
4.5   0.0   91.7
       3. Link_3                                  * 1795445.75
15861554.00  1794890.50  15861550.00 *     555.   270. AG   2426.
4.1   0.0   ****
       4. Link_4                                  * 1794896.25
15861513.00  1795442.12  15861513.00 *     546.    90. AG   2526.
```

```
4.1   0.0   ****
       5. Link_5                                  * 1795442.25
15861513.00  1795976.88  15861506.00 *     535.    91. AG   2399.
4.1   0.0   ****
       6. Link_6                                  * 1795405.00
15861559.00  1795399.00  15861165.00 *     394.   181. AG   1841.
4.5   0.0   91.7
       7. Link_7                                  * 1795449.50
15861165.00  1795447.00  15861552.00 *     387.   360. AG   1845.
4.5   0.0   91.7
       8. Link_8                                  * 1795447.00
15861552.00  1795464.62  15861933.00 *     381.     3. AG   2007.
4.5   0.0   91.7
       9. Link_9                                  * 1795341.25
15861575.00  1795226.38  15861575.00 *     115.   268. AG     40.
100.0   0.0   96.0 0.16   5.8
      10. Link_10                                 * 1795347.12
15861496.00  1795214.25  15861498.00 *     133.   272. AG     37.
100.0   0.0   96.0 0.17   6.8
      11. Link_11                                 * 1795476.12
15861609.00  1795481.25  15861732.00 *     123.     2. AG     40.
100.0   0.0   72.0 0.17   6.3
      12. Link_12                                 * 1795399.50
15861604.00  1795409.25  15861777.00 *     172.     3. AG     28.
100.0   0.0   72.0 0.28   8.8
      13. Link_13                                 * 1795505.62
15861570.00  1795678.12  15861568.00 *     172.    91. AG     37.
100.0   0.0   96.0 0.22   8.8
      14. Link_14                                 * 1795508.12
15861485.00  1795611.62  15861486.00 *     104.    90. AG     42.
100.0   0.0   96.0 0.14   5.3
      15. Link_15                                 * 1795379.12
15861439.00  1795379.12  15861399.00 *      39.   180. AG     48.
100.0   0.0   72.0 0.05   2.0
      16. Link_16                                 * 1795457.88
15861445.00  1795460.38  15861263.00 *     182.   179. AG     28.
100.0   0.0   72.0 0.30   9.3
      17. Link_17                                 * 1796457.50
15861547.00  1795971.75  15861550.00 *     486.   270. AG   3603.
4.1   0.0   ****
      18. Link_18                                 * 1795971.75
15861506.00  1796468.38  15861504.00 *     497.    90. AG   3149.
4.1   0.0   ****
      19. Link_19                                 * 1795417.12
15862280.00  1795421.00  15861924.00 *     356.   179. AG   2726.
4.5   0.0   91.7
      20. Link_20                                 * 1795464.25
15861929.00  1795465.25  15862289.00 *     359.     0. AG   2829.
4.5   0.0   91.7
      21. Link_21                                 * 1794894.00
15861552.00  1794381.12  15861545.00 *     513.   269. AG   2711.
4.1   0.0   ****
```

```
      22. Link_22                                          * 1794377.88
15861506.00  1794895.00  15861513.00 *     517.    89. AG   2526.
4.1   0.0   ****
      23. Link_23                                          * 1795463.62
15860848.00  1795447.88  15861166.00 *     319.   357. AG   1845.
4.5   0.0   91.7
      24. Link_24                                          * 1795398.25
15861168.00  1795395.12  15860863.00 *     305.   181. AG   2829.
4.5   0.0   91.7
      25. Link_25                                          * 1795431.00
15861926.00  1795431.00  15862044.00 *     118.   360. AG     38.
100.0   0.0   72.0 0.16   6.0
      26. Link_26                                          * 1795971.75
15861537.00  1796063.88  15861537.00 *      92.    90. AG     38.
100.0   0.0   96.0 0.13   4.7
      27. Link_27                                          * 1795434.75
15861162.00  1795435.50  15861125.00 *      37.   179. AG     46.
100.0   0.0   72.0 0.05   1.9
      28. Link_28                                          * 1794894.38
15861537.00  1794789.62  15861536.00 *     105.   270. AG     36.
100.0   0.0   96.0 0.15   5.3
      29. Link_29                                          * 1795969.75
15861555.00  1795872.12  15861578.00 *     100.   283. AG    822.
4.9   0.0   31.7
      30. Link_30                                          * 1795872.12
15861578.00  1795730.62  15861588.00 *     142.   274. AG    822.
4.9   0.0   31.7
      31. Link_31                                          * 1795730.62
15861588.00  1795590.62  15861590.00 *     140.   271. AG    822.
4.9   0.0   31.7
      32. Link_32                                          * 1795590.62
15861590.00  1795512.50  15861606.00 *      80.   282. AG    822.
4.9   0.0   31.7
      33. Link_33                                          * 1795512.50
15861606.00  1795506.12  15861664.00 *      58.   354. AG    822.
4.9   0.0   31.7
      34. Link_34                                          * 1795506.12
15861664.00  1795509.38  15861860.00 *     197.     1. AG    822.
4.9   0.0   31.7
      35. Link_35                                          * 1795509.38
15861860.00  1795463.62  15862056.00 *     200.   347. AG    822.
4.9   0.0   31.7
      36. Link_36                                          * 1795414.00
15861926.00  1795387.12  15861867.00 *      65.   204. AG    285.
4.9   0.0   31.7
      37. Link_37                                          * 1795387.12
15861867.00  1795362.38  15861785.00 *      86.   197. AG    285.
4.9   0.0   31.7
      38. Link_38                                          * 1795362.38
15861785.00  1795360.12  15861634.00 *     151.   181. AG    285.
4.9   0.0   31.7
      39. Link_39                                          * 1795360.12
```

```
15861634.00  1795323.62  15861603.00 *      48.   230. AG    285.
4.9   0.0   31.7
      40. Link_40                                 * 1795323.62
15861603.00  1795046.12  15861601.00 *     277.   270. AG    285.
4.9   0.0   31.7
      41. Link_41                                 * 1795046.12
15861601.00  1794888.50  15861560.00 *     163.   255. AG    285.
4.9   0.0   31.7
      42. Link_42                                 * 1794896.25
15861513.00  1795031.38  15861490.00 *     137.   100. AG    170.
4.9   0.0   31.7
      43. Link_43                                 * 1795031.38
15861490.00  1795143.50  15861475.00 *     113.    97. AG    170.
4.9   0.0   31.7
      44. Link_44                                 * 1795143.50
15861475.00  1795306.38  15861473.00 *     163.    91. AG    170.
4.9   0.0   31.7
```

JOB: C:\Users\wittj001\Documents\Calroads\US_
RUN: CAL3QHC RUN

DATE : 12/ 3/15
TIME : 10:11:18

LINK VARIABLES

LINK	DESCRIPTION	X1 (FT)	Y1 (FT)	X2 (FT)	Y2 (FT)	*	LENGTH (FT)	BRG (DEG)	TYPE	VPH (VEH)	EF (G/MI)	H (FT)	W (FT)	V/C	QUEUE
45.	Link_45	1795306.38	15861473.00	1795343.62	15861455.00	*	41.	116.	AG	170.	4.9	0.0	31.7		
46.	Link_46	1795343.62	15861455.00	1795342.00	15861393.00	*	62.	182.	AG	170.	4.9	0.0	31.7		
47.	Link_47	1795342.00	15861393.00	1795343.62	15861240.00	*	153.	179.	AG	170.	4.9	0.0	31.7		
48.	Link_48	1795343.62	15861240.00	1795392.75	15861106.00	*	143.	160.	AG	170.	4.9	0.0	31.7		
49.	Link_49	1795451.12	15861165.00	1795480.50	15861239.00	*	79.	22.	AG	750.	4.9	0.0	31.7		
50.	Link_50	1795480.50	15861239.00	1795494.62	15861339.00	*	101.	8.	AG	750.	4.9	0.0	31.7		
51.	Link_51	1795494.62	15861339.00	1795496.88	15861432.00	*	94.	1.	AG	750.	4.9	0.0	31.7		
52.	Link_52	1795496.88	15861432.00	1795539.25	15861465.00	*	54.	52.	AG	750.	4.9	0.0	31.7		
53.	Link_53	1795539.25	15861465.00	1795655.62	15861465.00	*	116.	90.	AG	750.	4.9	0.0	31.7		
54.	Link_54	1795655.62	15861465.00	1795916.62	15861467.00	*	261.	90.	AG	750.	4.9	0.0	31.7		
55.	Link_55	1795916.62	15861467.00	1796029.62	15861501.00	*	118.	73.	AG	750.	4.9	0.0	31.7		

DATE : 12/ 3/15
TIME : 10:11:18

ADDITIONAL QUEUE LINK PARAMETERS

LINK DESCRIPTION	RED TIME (SEC)	CLEARANCE LOST TIME (SEC)	APPROACH VOL (VPH)	SATURATION FLOW RATE (VPH)	IDLE EM FAC (gm/hr)	SIGNAL TYPE	CYCLE LENGTH (SEC)	ARRIVAL RATE
9. Link_9	68	7.0	619	3433	19.73	2	180	5
10. Link_10	42	7.0	1737	4893	19.73	2	180	5
11. Link_11	68	7.0	662	3433	19.73	2	180	5
12. Link_12	48	7.0	1314	3406	19.73	2	180	5
13. Link_13	42	7.0	2254	4848	19.73	2	180	5
14. Link_14	72	7.0	527	3433	19.73	2	180	5
15. Link_15	82	7.0	172	3433	19.73	2	180	5
16. Link_16	48	7.0	1388	3406	19.73	2	180	5
25. Link_25	65	7.0	662	3433	19.73	2	180	3
26. Link_26	64	7.0	527	3433	19.73	2	180	5
27. Link_27	78	7.0	172	3433	19.73	2	180	5
28. Link_28	62	7.0	619	3433	19.73	2	180	5

RECEPTOR LOCATIONS

RECEPTOR	COORDINATES (FT) X	Y	Z

1.	R_001	*	1795746.62	15861614.00
5.9	*			
2.	R_002	*	1795769.75	15861614.00
5.9	*			
3.	R_003	*	1795794.38	15861613.00
5.9	*			
4.	R_004	*	1795818.12	15861611.00
5.9	*			
5.	R_005	*	1795842.62	15861611.00
5.9	*			
6.	R_006	*	1795866.62	15861609.00
5.9	*			
7.	R_007	*	1795890.50	15861611.00
5.9	*			
8.	R_008	*	1795914.38	15861611.00
5.9	*			
9.	R_009	*	1795937.75	15861609.00
5.9	*			
10.	R_010	*	1795962.12	15861609.00
5.9	*			
11.	R_011	*	1795986.12	15861611.00
5.9	*			
12.	R_012	*	1796009.88	15861611.00
5.9	*			

		COORDINATES (FT)		
	RECEPTOR		X	Y	Z
13.	R_013	1796031.25	15861613.00	5.9
14.	R_014	1795515.12	15861419.00	5.9
15.	R_015	1795515.25	15861404.00	5.9
16.	R_016	1795515.12	15861390.00	5.9
17.	R_017	1795515.50	15861375.00	5.9
18.	R_018	1795515.25	15861360.00	5.9
19.	R_019	1795514.50	15861345.00	5.9
20.	R_020	1795514.12	15861331.00	5.9
21.	R_021	1795512.50	15861317.00	5.9
22.	R_022	1795511.25	15861303.00	5.9
23.	R_023	1795510.12	15861288.00	5.9
24.	R_024	1795503.88	15861273.00	5.9
25.	R_025	1795513.50	15861273.00	5.9
26.	R_026	1795500.75	15861258.00	5.9
27.	R_027	1795512.00	15861258.00	5.9
28.	R_028	1795498.75	15861244.00	5.9
29.	R_029	1795510.62	15861244.00	5.9
30.	R_030	1795512.62	15861229.00	5.9
31.	R_031	1795504.50	15861229.00	5.9
32.	R_032	1795496.25	15861229.00	5.9
33.	R_033	1795516.75	15861212.00	

```
5.9   *
     34. R_034                *    1795507.38   15861214.00
5.9   *
     35. R_035                *    1795496.88   15861214.00
5.9   *
     36. R_036                *    1795517.62   15861199.00
5.9   *
     37. R_037                *    1795507.75   15861199.00
5.9   *
     38. R_038                *    1795497.00   15861198.00
5.9   *
     39. R_039                *    1795517.62   15861185.00
5.9   *
     40. R_040                *    1795508.38   15861185.00
5.9   *
     41. R_041                *    1795497.00   15861185.00
5.9   *
     42. R_042                *    1795518.00   15861170.00
5.9   *
     43. R_043                *    1795508.50   15861170.00
5.9   *
     44. R_044                *    1795497.88   15861170.00
5.9   *
     45. R_045                *    1795517.75   15861155.00
5.9   *
     46. R_046                *    1795508.75   15861155.00
5.9   *
     47. R_047                *    1795497.25   15861155.00
5.9   *
     48. R_048                *    1795332.00   15861193.00
5.9   *
     49. R_049                *    1795330.00   15861209.00
5.9   *
     50. R_050                *    1795332.62   15861178.00
5.9   *
     51. R_051                *    1795333.38   15861163.00
5.9   *
     52. R_052                *    1795338.50   15861153.00
5.9   *
     53. R_053                *    1795338.75   15861647.00
5.9   *
     54. R_054                *    1795338.75   15861664.00
5.9   *
     55. R_055                *    1795338.00   15861680.00
5.9   *
     56. R_056                *    1795337.12   15861696.00
5.9   *
     57. R_057                *    1795338.38   15861713.00
5.9   *
     58. R_058                *    1795338.75   15861727.00
5.9   *
     59. R_059                *    1795338.00   15861744.00
```

```
5.9   *
      60. R_060                 *    1795338.38   15861760.00
5.9   *
      61. R_061                 *    1795338.38   15861775.00
5.9   *
      62. R_062                 *    1795338.75   15861791.00
5.9   *
      63. R_063                 *    1795347.38   15861808.00
5.9   *
      64. R_064                 *    1795335.62   15861808.00
5.9   *
      65. R_065                 *    1795334.25   15861824.00
5.9   *
      66. R_066                 *    1795350.00   15861824.00
5.9   *
      67. R_067                 *    1795342.88   15861937.00
5.9   *
      68. R_068                 *    1795363.62   15861939.00
5.9   *
      69. R_069                 *    1795368.88   15861951.00
5.9   *
```

		COORDINATES (FT)		
	RECEPTOR	X	Y	Z
70.	R_070	1795343.88	15861952.00	5.9
71.	R_071	1795342.00	15861921.00	5.9
72.	R_072	1795362.75	15861921.00	5.9
73.	R_073	1795341.00	15861905.00	5.9
74.	R_074	1795363.62	15861906.00	5.9
75.	R_075	1795341.00	15861888.00	5.9
76.	R_076	1795364.00	15861887.00	5.9
77.	R_077	1795339.75	15861873.00	5.9
78.	R_078	1795363.12	15861872.00	5.9
79.	R_079	1795340.62	15861857.00	5.9
80.	R_080	1795358.62	15861855.00	5.9
81.	R_081	1795335.25	15861841.00	5.9
82.	R_082	1795355.38	15861842.00	5.9
83.	G1_1	1794871.62	15861632.00	5.9
84.	G1_2	1794871.62	15861647.00	5.9
85.	G1_3	1794871.62	15861664.00	5.9
86.	G1_4	1794871.62	15861680.00	5.9
87.	G1_5	1794871.62	15861696.00	5.9
88.	G1_6	1794871.62	15861711.00	5.9
89.	G1_7	1794871.62	15861727.00	5.9
90.	G1_8	1794871.62	15861744.00	

```
5.9   *
     91. G1_9                *    1794871.62   15861760.00
5.9   *
     92. G1_10               *    1794871.62   15861775.00
5.9   *
     93. G1_11               *    1794871.62   15861791.00
5.9   *
     94. G1_12               *    1794871.62   15861808.00
5.9   *
     95. G1_13               *    1794871.62   15861824.00
5.9   *
     96. G1_14               *    1794871.62   15861841.00
5.9   *
     97. G1_15               *    1794871.62   15861855.00
5.9   *
     98. G1_16               *    1794871.62   15861872.00
5.9   *
     99. G1_17               *    1794871.62   15861888.00
5.9   *
     **. G1_18               *    1794871.62   15861905.00
5.9   *
     **. G1_19               *    1794871.62   15861919.00
5.9   *
     **. G1_20               *    1794871.62   15861936.00
5.9   *
     **. G1_21               *    1794871.62   15861952.00
5.9   *
     **. G1_22               *    1794894.62   15861632.00
5.9   *
     **. G1_23               *    1794894.62   15861647.00
5.9   *
     **. G1_24               *    1794894.62   15861664.00
5.9   *
     **. G1_25               *    1794894.62   15861680.00
5.9   *
     **. G1_26               *    1794894.62   15861696.00
5.9   *
     **. G1_27               *    1794894.62   15861711.00
5.9   *
     **. G1_28               *    1794894.62   15861727.00
5.9   *
     **. G1_29               *    1794894.62   15861744.00
5.9   *
     **. G1_30               *    1794894.62   15861760.00
5.9   *
     **. G1_31               *    1794894.62   15861775.00
5.9   *
     **. G1_32               *    1794894.62   15861791.00
5.9   *
     **. G1_33               *    1794894.62   15861808.00
5.9   *
     **. G1_34               *    1794894.62   15861824.00
```

```
5.9   *
     **. G1_35                *    1794894.62   15861841.00
5.9   *
     **. G1_36                *    1794894.62   15861855.00
5.9   *
     **. G1_37                *    1794894.62   15861872.00
5.9   *
     **. G1_38                *    1794894.62   15861888.00
5.9   *
     **. G1_39                *    1794894.62   15861905.00
5.9   *
     **. G1_40                *    1794894.62   15861919.00
5.9   *
     **. G1_41                *    1794894.62   15861936.00
5.9   *
     **. G1_42                *    1794894.62   15861952.00
5.9   *
     **. G1_43                *    1794917.38   15861632.00
5.9   *
     **. G1_44                *    1794917.38   15861647.00
5.9   *
```

	COORDINATES (FT)			
	RECEPTOR		X	Y
		Z		
**.	G1_45	1794917.38	15861664.00	5.9
**.	G1_46	1794917.38	15861680.00	5.9
**.	G1_47	1794917.38	15861696.00	5.9
**.	G1_48	1794917.38	15861711.00	5.9
**.	G1_49	1794917.38	15861727.00	5.9
**.	G1_50	1794917.38	15861744.00	5.9
**.	G1_51	1794917.38	15861760.00	5.9
**.	G1_52	1794917.38	15861775.00	5.9
**.	G1_53	1794917.38	15861791.00	5.9
**.	G1_54	1794917.38	15861808.00	5.9
**.	G1_55	1794917.38	15861824.00	5.9
**.	G1_56	1794917.38	15861841.00	5.9
**.	G1_57	1794917.38	15861855.00	5.9
**.	G1_58	1794917.38	15861872.00	5.9
**.	G1_59	1794917.38	15861888.00	5.9
**.	G1_60	1794917.38	15861905.00	5.9
**.	G1_61	1794917.38	15861919.00	5.9
**.	G1_62	1794917.38	15861936.00	5.9
**.	G1_63	1794917.38	15861952.00	5.9
**.	G1_64	1794940.38	15861632.00	5.9
**.	G1_65	1794940.38	15861647.00	

```
5.9   *
     **. G1_66                *    1794940.38   15861664.00
5.9   *
     **. G1_67                *    1794940.38   15861680.00
5.9   *
     **. G1_68                *    1794940.38   15861696.00
5.9   *
     **. G1_69                *    1794940.38   15861711.00
5.9   *
     **. G1_70                *    1794940.38   15861727.00
5.9   *
     **. G1_71                *    1794940.38   15861744.00
5.9   *
     **. G1_72                *    1794940.38   15861760.00
5.9   *
     **. G1_73                *    1794940.38   15861775.00
5.9   *
     **. G1_74                *    1794940.38   15861791.00
5.9   *
     **. G1_75                *    1794940.38   15861808.00
5.9   *
     **. G1_76                *    1794940.38   15861824.00
5.9   *
     **. G1_77                *    1794940.38   15861841.00
5.9   *
     **. G1_78                *    1794940.38   15861855.00
5.9   *
     **. G1_79                *    1794940.38   15861872.00
5.9   *
     **. G1_80                *    1794940.38   15861888.00
5.9   *
     **. G1_81                *    1794940.38   15861905.00
5.9   *
     **. G1_82                *    1794940.38   15861919.00
5.9   *
     **. G1_83                *    1794940.38   15861936.00
5.9   *
     **. G1_84                *    1794940.38   15861952.00
5.9   *
     **. G1_85                *    1794963.25   15861632.00
5.9   *
     **. G1_86                *    1794963.25   15861647.00
5.9   *
     **. G1_87                *    1794963.25   15861664.00
5.9   *
     **. G1_88                *    1794963.25   15861680.00
5.9   *
     **. G1_89                *    1794963.25   15861696.00
5.9   *
     **. G1_90                *    1794963.25   15861711.00
5.9   *
     **. G1_91                *    1794963.25   15861727.00
```

```
5.9   *
     **. G1_92                *    1794963.25   15861744.00
5.9   *
     **. G1_93                *    1794963.25   15861760.00
5.9   *
     **. G1_94                *    1794963.25   15861775.00
5.9   *
     **. G1_95                *    1794963.25   15861791.00
5.9   *
     **. G1_96                *    1794963.25   15861808.00
5.9   *
     **. G1_97                *    1794963.25   15861824.00
5.9   *
     **. G1_98                *    1794963.25   15861841.00
5.9   *
     **. G1_99                *    1794963.25   15861855.00
5.9   *
     **. G1_100               *    1794963.25   15861872.00
5.9   *
     **. G1_101               *    1794963.25   15861888.00
5.9   *
```

RECEPTOR		COORDINATES (FT) X	Y	Z
**. G1_102	*	1794963.25	15861905.00	5.9
**. G1_103	*	1794963.25	15861919.00	5.9
**. G1_104	*	1794963.25	15861936.00	5.9
**. G1_105	*	1794963.25	15861952.00	5.9
**. G1_106	*	1794986.25	15861632.00	5.9
**. G1_107	*	1794986.25	15861647.00	5.9
**. G1_108	*	1794986.25	15861664.00	5.9
**. G1_109	*	1794986.25	15861680.00	5.9
**. G1_110	*	1794986.25	15861696.00	5.9
**. G1_111	*	1794986.25	15861711.00	5.9
**. G1_112	*	1794986.25	15861727.00	5.9
**. G1_113	*	1794986.25	15861744.00	5.9
**. G1_114	*	1794986.25	15861760.00	5.9
**. G1_115	*	1794986.25	15861775.00	5.9
**. G1_116	*	1794986.25	15861791.00	5.9
**. G1_117	*	1794986.25	15861808.00	5.9
**. G1_118	*	1794986.25	15861824.00	5.9
**. G1_119	*	1794986.25	15861841.00	5.9
**. G1_120	*	1794986.25	15861855.00	5.9
**. G1_121	*	1794986.25	15861872.00	5.9
**. G1_122	*	1794986.25	15861888.00	

```
5.9   *
     **. G1_123              *    1794986.25   15861905.00
5.9   *
     **. G1_124              *    1794986.25   15861919.00
5.9   *
     **. G1_125              *    1794986.25   15861936.00
5.9   *
     **. G1_126              *    1794986.25   15861952.00
5.9   *
     **. G1_127              *    1795009.25   15861632.00
5.9   *
     **. G1_128              *    1795009.25   15861647.00
5.9   *
     **. G1_129              *    1795009.25   15861664.00
5.9   *
     **. G1_130              *    1795009.25   15861680.00
5.9   *
     **. G1_131              *    1795009.25   15861696.00
5.9   *
     **. G1_132              *    1795009.25   15861711.00
5.9   *
     **. G1_133              *    1795009.25   15861727.00
5.9   *
     **. G1_134              *    1795009.25   15861744.00
5.9   *
     **. G1_135              *    1795009.25   15861760.00
5.9   *
     **. G1_136              *    1795009.25   15861775.00
5.9   *
     **. G1_137              *    1795009.25   15861791.00
5.9   *
     **. G1_138              *    1795009.25   15861808.00
5.9   *
     **. G1_139              *    1795009.25   15861824.00
5.9   *
     **. G1_140              *    1795009.25   15861841.00
5.9   *
     **. G1_141              *    1795009.25   15861855.00
5.9   *
     **. G1_142              *    1795009.25   15861872.00
5.9   *
     **. G1_143              *    1795009.25   15861888.00
5.9   *
     **. G1_144              *    1795009.25   15861905.00
5.9   *
     **. G1_145              *    1795009.25   15861919.00
5.9   *
     **. G1_146              *    1795009.25   15861936.00
5.9   *
     **. G1_147              *    1795009.25   15861952.00
5.9   *
     **. G1_148              *    1795032.25   15861632.00
```

```
5.9   *
     **. G1_149              *    1795032.25   15861647.00
5.9   *
     **. G1_150              *    1795032.25   15861664.00
5.9   *
     **. G1_151              *    1795032.25   15861680.00
5.9   *
     **. G1_152              *    1795032.25   15861696.00
5.9   *
     **. G1_153              *    1795032.25   15861711.00
5.9   *
     **. G1_154              *    1795032.25   15861727.00
5.9   *
     **. G1_155              *    1795032.25   15861744.00
5.9   *
     **. G1_156              *    1795032.25   15861760.00
5.9   *
     **. G1_157              *    1795032.25   15861775.00
5.9   *
     **. G1_158              *    1795032.25   15861791.00
5.9   *
```

COORDINATES (FT) RECEPTOR	X	Y	Z
**. G1_159	1795032.25	15861808.00	5.9
**. G1_160	1795032.25	15861824.00	5.9
**. G1_161	1795032.25	15861841.00	5.9
**. G1_162	1795032.25	15861855.00	5.9
**. G1_163	1795032.25	15861872.00	5.9
**. G1_164	1795032.25	15861888.00	5.9
**. G1_165	1795032.25	15861905.00	5.9
**. G1_166	1795032.25	15861919.00	5.9
**. G1_167	1795032.25	15861936.00	5.9
**. G1_168	1795032.25	15861952.00	5.9
**. G1_169	1795055.00	15861632.00	5.9
**. G1_170	1795055.00	15861647.00	5.9
**. G1_171	1795055.00	15861664.00	5.9
**. G1_172	1795055.00	15861680.00	5.9
**. G1_173	1795055.00	15861696.00	5.9
**. G1_174	1795055.00	15861711.00	5.9
**. G1_175	1795055.00	15861727.00	5.9
**. G1_176	1795055.00	15861744.00	5.9
**. G1_177	1795055.00	15861760.00	5.9
**. G1_178	1795055.00	15861775.00	5.9
**. G1_179	1795055.00	15861791.00	

5.9	*			
	**. G1_180	*	1795055.00	15861808.00
5.9	*			
	**. G1_181	*	1795055.00	15861824.00
5.9	*			
	**. G1_182	*	1795055.00	15861841.00
5.9	*			
	**. G1_183	*	1795055.00	15861855.00
5.9	*			
	**. G1_184	*	1795055.00	15861872.00
5.9	*			
	**. G1_185	*	1795055.00	15861888.00
5.9	*			
	**. G1_186	*	1795055.00	15861905.00
5.9	*			
	**. G1_187	*	1795055.00	15861919.00
5.9	*			
	**. G1_188	*	1795055.00	15861936.00
5.9	*			
	**. G1_189	*	1795055.00	15861952.00
5.9	*			
	**. G1_190	*	1795077.88	15861632.00
5.9	*			
	**. G1_191	*	1795077.88	15861647.00
5.9	*			
	**. G1_192	*	1795077.88	15861664.00
5.9	*			
	**. G1_193	*	1795077.88	15861680.00
5.9	*			
	**. G1_194	*	1795077.88	15861696.00
5.9	*			
	**. G1_195	*	1795077.88	15861711.00
5.9	*			
	**. G1_196	*	1795077.88	15861727.00
5.9	*			
	**. G1_197	*	1795077.88	15861744.00
5.9	*			
	**. G1_198	*	1795077.88	15861760.00
5.9	*			
	**. G1_199	*	1795077.88	15861775.00
5.9	*			
	**. G1_200	*	1795077.88	15861791.00
5.9	*			
	**. G1_201	*	1795077.88	15861808.00
5.9	*			
	**. G1_202	*	1795077.88	15861824.00
5.9	*			
	**. G1_203	*	1795077.88	15861841.00
5.9	*			
	**. G1_204	*	1795077.88	15861855.00
5.9	*			
	**. G1_205	*	1795077.88	15861872.00

```
5.9   *
     **. G1_206              *    1795077.88   15861888.00
5.9   *
     **. G1_207              *    1795077.88   15861905.00
5.9   *
     **. G1_208              *    1795077.88   15861919.00
5.9   *
     **. G1_209              *    1795077.88   15861936.00
5.9   *
     **. G1_210              *    1795077.88   15861952.00
5.9   *
     **. G1_211              *    1795100.88   15861632.00
5.9   *
     **. G1_212              *    1795100.88   15861647.00
5.9   *
     **. G1_213              *    1795100.88   15861664.00
5.9   *
     **. G1_214              *    1795100.88   15861680.00
5.9   *
     **. G1_215              *    1795100.88   15861696.00
5.9   *
```

COORDINATES (FT)	RECEPTOR	X	Y	Z
**. G1_216	*	1795100.88	15861711.00	5.9
**. G1_217	*	1795100.88	15861727.00	5.9
**. G1_218	*	1795100.88	15861744.00	5.9
**. G1_219	*	1795100.88	15861760.00	5.9
**. G1_220	*	1795100.88	15861775.00	5.9
**. G1_221	*	1795100.88	15861791.00	5.9
**. G1_222	*	1795100.88	15861808.00	5.9
**. G1_223	*	1795100.88	15861824.00	5.9
**. G1_224	*	1795100.88	15861841.00	5.9
**. G1_225	*	1795100.88	15861855.00	5.9
**. G1_226	*	1795100.88	15861872.00	5.9
**. G1_227	*	1795100.88	15861888.00	5.9
**. G1_228	*	1795100.88	15861905.00	5.9
**. G1_229	*	1795100.88	15861919.00	5.9
**. G1_230	*	1795100.88	15861936.00	5.9
**. G1_231	*	1795100.88	15861952.00	5.9
**. G1_232	*	1795123.88	15861632.00	5.9
**. G1_233	*	1795123.88	15861647.00	5.9
**. G1_234	*	1795123.88	15861664.00	5.9
**. G1_235	*	1795123.88	15861680.00	5.9
**. G1_236	*	1795123.88	15861696.00	

5.9	*			
	**. G1_237	*	1795123.88	15861711.00
5.9	*			
	**. G1_238	*	1795123.88	15861727.00
5.9	*			
	**. G1_239	*	1795123.88	15861744.00
5.9	*			
	**. G1_240	*	1795123.88	15861760.00
5.9	*			
	**. G1_241	*	1795123.88	15861775.00
5.9	*			
	**. G1_242	*	1795123.88	15861791.00
5.9	*			
	**. G1_243	*	1795123.88	15861808.00
5.9	*			
	**. G1_244	*	1795123.88	15861824.00
5.9	*			
	**. G1_245	*	1795123.88	15861841.00
5.9	*			
	**. G1_246	*	1795123.88	15861855.00
5.9	*			
	**. G1_247	*	1795123.88	15861872.00
5.9	*			
	**. G1_248	*	1795123.88	15861888.00
5.9	*			
	**. G1_249	*	1795123.88	15861905.00
5.9	*			
	**. G1_250	*	1795123.88	15861919.00
5.9	*			
	**. G1_251	*	1795123.88	15861936.00
5.9	*			
	**. G1_252	*	1795123.88	15861952.00
5.9	*			
	**. G1_253	*	1795146.88	15861632.00
5.9	*			
	**. G1_254	*	1795146.88	15861647.00
5.9	*			
	**. G1_255	*	1795146.88	15861664.00
5.9	*			
	**. G1_256	*	1795146.88	15861680.00
5.9	*			
	**. G1_257	*	1795146.88	15861696.00
5.9	*			
	**. G1_258	*	1795146.88	15861711.00
5.9	*			
	**. G1_259	*	1795146.88	15861727.00
5.9	*			
	**. G1_260	*	1795146.88	15861744.00
5.9	*			
	**. G1_261	*	1795146.88	15861760.00
5.9	*			
	**. G1_262	*	1795146.88	15861775.00

```
5.9   *
     **. G1_263              *    1795146.88   15861791.00
5.9   *
     **. G1_264              *    1795146.88   15861808.00
5.9   *
     **. G1_265              *    1795146.88   15861824.00
5.9   *
     **. G1_266              *    1795146.88   15861841.00
5.9   *
     **. G1_267              *    1795146.88   15861855.00
5.9   *
     **. G1_268              *    1795146.88   15861872.00
5.9   *
     **. G1_269              *    1795146.88   15861888.00
5.9   *
     **. G1_270              *    1795146.88   15861905.00
5.9   *
     **. G1_271              *    1795146.88   15861919.00
5.9   *
     **. G1_272              *    1795146.88   15861936.00
5.9   *
```

COORDINATES (FT)	RECEPTOR	X	Y	Z
**. G1_273	*	1795146.88	15861952.00	5.9
**. G1_274	*	1795169.75	15861632.00	5.9
**. G1_275	*	1795169.75	15861647.00	5.9
**. G1_276	*	1795169.75	15861664.00	5.9
**. G1_277	*	1795169.75	15861680.00	5.9
**. G1_278	*	1795169.75	15861696.00	5.9
**. G1_279	*	1795169.75	15861711.00	5.9
**. G1_280	*	1795169.75	15861727.00	5.9
**. G1_281	*	1795169.75	15861744.00	5.9
**. G1_282	*	1795169.75	15861760.00	5.9
**. G1_283	*	1795169.75	15861775.00	5.9
**. G1_284	*	1795169.75	15861791.00	5.9
**. G1_285	*	1795169.75	15861808.00	5.9
**. G1_286	*	1795169.75	15861824.00	5.9
**. G1_287	*	1795169.75	15861841.00	5.9
**. G1_288	*	1795169.75	15861855.00	5.9
**. G1_289	*	1795169.75	15861872.00	5.9
**. G1_290	*	1795169.75	15861888.00	5.9
**. G1_291	*	1795169.75	15861905.00	5.9
**. G1_292	*	1795169.75	15861919.00	5.9
**. G1_293	*	1795169.75	15861936.00	

```
5.9   *
     **. G1_294              *    1795169.75   15861952.00
5.9   *
     **. G1_295              *    1795192.75   15861632.00
5.9   *
     **. G1_296              *    1795192.75   15861647.00
5.9   *
     **. G1_297              *    1795192.75   15861664.00
5.9   *
     **. G1_298              *    1795192.75   15861680.00
5.9   *
     **. G1_299              *    1795192.75   15861696.00
5.9   *
     **. G1_300              *    1795192.75   15861711.00
5.9   *
     **. G1_301              *    1795192.75   15861727.00
5.9   *
     **. G1_302              *    1795192.75   15861744.00
5.9   *
     **. G1_303              *    1795192.75   15861760.00
5.9   *
     **. G1_304              *    1795192.75   15861775.00
5.9   *
     **. G1_305              *    1795192.75   15861791.00
5.9   *
     **. G1_306              *    1795192.75   15861808.00
5.9   *
     **. G1_307              *    1795192.75   15861824.00
5.9   *
     **. G1_308              *    1795192.75   15861841.00
5.9   *
     **. G1_309              *    1795192.75   15861855.00
5.9   *
     **. G1_310              *    1795192.75   15861872.00
5.9   *
     **. G1_311              *    1795192.75   15861888.00
5.9   *
     **. G1_312              *    1795192.75   15861905.00
5.9   *
     **. G1_313              *    1795192.75   15861919.00
5.9   *
     **. G1_314              *    1795192.75   15861936.00
5.9   *
     **. G1_315              *    1795192.75   15861952.00
5.9   *
     **. G1_316              *    1795215.50   15861632.00
5.9   *
     **. G1_317              *    1795215.50   15861647.00
5.9   *
     **. G1_318              *    1795215.50   15861664.00
5.9   *
     **. G1_319              *    1795215.50   15861680.00
```

```
5.9   *
     **. G1_320              *    1795215.50   15861696.00
5.9   *
     **. G1_321              *    1795215.50   15861711.00
5.9   *
     **. G1_322              *    1795215.50   15861727.00
5.9   *
     **. G1_323              *    1795215.50   15861744.00
5.9   *
     **. G1_324              *    1795215.50   15861760.00
5.9   *
     **. G1_325              *    1795215.50   15861775.00
5.9   *
     **. G1_326              *    1795215.50   15861791.00
5.9   *
     **. G1_327              *    1795215.50   15861808.00
5.9   *
     **. G1_328              *    1795215.50   15861824.00
5.9   *
     **. G1_329              *    1795215.50   15861841.00
5.9   *
```

COORDINATES (FT)	RECEPTOR	X	Y	Z
**. G1_330	*	1795215.50	15861855.00	5.9
**. G1_331	*	1795215.50	15861872.00	5.9
**. G1_332	*	1795215.50	15861888.00	5.9
**. G1_333	*	1795215.50	15861905.00	5.9
**. G1_334	*	1795215.50	15861919.00	5.9
**. G1_335	*	1795215.50	15861936.00	5.9
**. G1_336	*	1795215.50	15861952.00	5.9
**. G1_337	*	1795238.50	15861632.00	5.9
**. G1_338	*	1795238.50	15861647.00	5.9
**. G1_339	*	1795238.50	15861664.00	5.9
**. G1_340	*	1795238.50	15861680.00	5.9
**. G1_341	*	1795238.50	15861696.00	5.9
**. G1_342	*	1795238.50	15861711.00	5.9
**. G1_343	*	1795238.50	15861727.00	5.9
**. G1_344	*	1795238.50	15861744.00	5.9
**. G1_345	*	1795238.50	15861760.00	5.9
**. G1_346	*	1795238.50	15861775.00	5.9
**. G1_347	*	1795238.50	15861791.00	5.9
**. G1_348	*	1795238.50	15861808.00	5.9
**. G1_349	*	1795238.50	15861824.00	5.9
**. G1_350	*	1795238.50	15861841.00	

```
5.9   *
     **. G1_351              *    1795238.50   15861855.00
5.9   *
     **. G1_352              *    1795238.50   15861872.00
5.9   *
     **. G1_353              *    1795238.50   15861888.00
5.9   *
     **. G1_354              *    1795238.50   15861905.00
5.9   *
     **. G1_355              *    1795238.50   15861919.00
5.9   *
     **. G1_356              *    1795238.50   15861936.00
5.9   *
     **. G1_357              *    1795238.50   15861952.00
5.9   *
     **. G1_358              *    1795261.50   15861632.00
5.9   *
     **. G1_359              *    1795261.50   15861647.00
5.9   *
     **. G1_360              *    1795261.50   15861664.00
5.9   *
     **. G1_361              *    1795261.50   15861680.00
5.9   *
     **. G1_362              *    1795261.50   15861696.00
5.9   *
     **. G1_363              *    1795261.50   15861711.00
5.9   *
     **. G1_364              *    1795261.50   15861727.00
5.9   *
     **. G1_365              *    1795261.50   15861744.00
5.9   *
     **. G1_366              *    1795261.50   15861760.00
5.9   *
     **. G1_367              *    1795261.50   15861775.00
5.9   *
     **. G1_368              *    1795261.50   15861791.00
5.9   *
     **. G1_369              *    1795261.50   15861808.00
5.9   *
     **. G1_370              *    1795261.50   15861824.00
5.9   *
     **. G1_371              *    1795261.50   15861841.00
5.9   *
     **. G1_372              *    1795261.50   15861855.00
5.9   *
     **. G1_373              *    1795261.50   15861872.00
5.9   *
     **. G1_374              *    1795261.50   15861888.00
5.9   *
     **. G1_375              *    1795261.50   15861905.00
5.9   *
     **. G1_376              *    1795261.50   15861919.00
```

```
5.9   *
     **. G1_377              *    1795261.50   15861936.00
5.9   *
     **. G1_378              *    1795261.50   15861952.00
5.9   *
     **. G1_379              *    1795284.38   15861632.00
5.9   *
     **. G1_380              *    1795284.38   15861647.00
5.9   *
     **. G1_381              *    1795284.38   15861664.00
5.9   *
     **. G1_382              *    1795284.38   15861680.00
5.9   *
     **. G1_383              *    1795284.38   15861696.00
5.9   *
     **. G1_384              *    1795284.38   15861711.00
5.9   *
     **. G1_385              *    1795284.38   15861727.00
5.9   *
     **. G1_386              *    1795284.38   15861744.00
5.9   *
```

COORDINATES (FT)	RECEPTOR	X	Y	Z
**. G1_387	*	1795284.38	15861760.00	5.9
**. G1_388	*	1795284.38	15861775.00	5.9
**. G1_389	*	1795284.38	15861791.00	5.9
**. G1_390	*	1795284.38	15861808.00	5.9
**. G1_391	*	1795284.38	15861824.00	5.9
**. G1_392	*	1795284.38	15861841.00	5.9
**. G1_393	*	1795284.38	15861855.00	5.9
**. G1_394	*	1795284.38	15861872.00	5.9
**. G1_395	*	1795284.38	15861888.00	5.9
**. G1_396	*	1795284.38	15861905.00	5.9
**. G1_397	*	1795284.38	15861919.00	5.9
**. G1_398	*	1795284.38	15861936.00	5.9
**. G1_399	*	1795284.38	15861952.00	5.9
**. G1_400	*	1795307.38	15861632.00	5.9
**. G1_401	*	1795307.38	15861647.00	5.9
**. G1_402	*	1795307.38	15861664.00	5.9
**. G1_403	*	1795307.38	15861680.00	5.9
**. G1_404	*	1795307.38	15861696.00	5.9
**. G1_405	*	1795307.38	15861711.00	5.9
**. G1_406	*	1795307.38	15861727.00	5.9
**. G1_407	*	1795307.38	15861744.00	

```
5.9   *
     **. G1_408              *    1795307.38   15861760.00
5.9   *
     **. G1_409              *    1795307.38   15861775.00
5.9   *
     **. G1_410              *    1795307.38   15861791.00
5.9   *
     **. G1_411              *    1795307.38   15861808.00
5.9   *
     **. G1_412              *    1795307.38   15861824.00
5.9   *
     **. G1_413              *    1795307.38   15861841.00
5.9   *
     **. G1_414              *    1795307.38   15861855.00
5.9   *
     **. G1_415              *    1795307.38   15861872.00
5.9   *
     **. G1_416              *    1795307.38   15861888.00
5.9   *
     **. G1_417              *    1795307.38   15861905.00
5.9   *
     **. G1_418              *    1795307.38   15861919.00
5.9   *
     **. G1_419              *    1795307.38   15861936.00
5.9   *
     **. G1_420              *    1795307.38   15861952.00
5.9   *
     **. G1_421              *    1795330.38   15861632.00
5.9   *
     **. G1_422              *    1795330.38   15861647.00
5.9   *
     **. G1_423              *    1795330.38   15861664.00
5.9   *
     **. G1_424              *    1795330.38   15861680.00
5.9   *
     **. G1_425              *    1795330.38   15861696.00
5.9   *
     **. G1_426              *    1795330.38   15861711.00
5.9   *
     **. G1_427              *    1795330.38   15861727.00
5.9   *
     **. G1_428              *    1795330.38   15861744.00
5.9   *
     **. G1_429              *    1795330.38   15861760.00
5.9   *
     **. G1_430              *    1795330.38   15861775.00
5.9   *
     **. G1_431              *    1795330.38   15861791.00
5.9   *
     **. G1_432              *    1795330.38   15861808.00
5.9   *
     **. G1_433              *    1795330.38   15861824.00
```

```
5.9   *
     **. G1_434              *    1795330.38   15861841.00
5.9   *
     **. G1_435              *    1795330.38   15861855.00
5.9   *
     **. G1_436              *    1795330.38   15861872.00
5.9   *
     **. G1_437              *    1795330.38   15861888.00
5.9   *
     **. G1_438              *    1795330.38   15861905.00
5.9   *
     **. G1_439              *    1795330.38   15861919.00
5.9   *
     **. G1_440              *    1795330.38   15861936.00
5.9   *
     **. G1_441              *    1795330.38   15861952.00
5.9   *
     **. G2_1                *    1794872.25   15861148.00
5.9   *
     **. G2_2                *    1794872.25   15861163.00
5.9   *
```

RECEPTOR		COORDINATES (FT) X	Y	Z
**. G2_3	*	1794872.25	15861178.00	5.9
**. G2_4	*	1794872.25	15861193.00	5.9
**. G2_5	*	1794872.25	15861207.00	5.9
**. G2_6	*	1794872.25	15861222.00	5.9
**. G2_7	*	1794872.25	15861237.00	5.9
**. G2_8	*	1794872.25	15861252.00	5.9
**. G2_9	*	1794872.25	15861267.00	5.9
**. G2_10	*	1794872.25	15861281.00	5.9
**. G2_11	*	1794872.25	15861296.00	5.9
**. G2_12	*	1794872.25	15861311.00	5.9
**. G2_13	*	1794872.25	15861326.00	5.9
**. G2_14	*	1794872.25	15861340.00	5.9
**. G2_15	*	1794872.25	15861355.00	5.9
**. G2_16	*	1794872.25	15861370.00	5.9
**. G2_17	*	1794872.25	15861385.00	5.9
**. G2_18	*	1794872.25	15861399.00	5.9
**. G2_19	*	1794872.25	15861414.00	5.9
**. G2_20	*	1794872.25	15861429.00	5.9
**. G2_21	*	1794872.25	15861444.00	5.9
**. G2_22	*	1794894.88	15861148.00	5.9
**. G2_23	*	1794894.88	15861163.00	

```
5.9   *
     **. G2_24                *    1794894.88   15861178.00
5.9   *
     **. G2_25                *    1794894.88   15861193.00
5.9   *
     **. G2_26                *    1794894.88   15861207.00
5.9   *
     **. G2_27                *    1794894.88   15861222.00
5.9   *
     **. G2_28                *    1794894.88   15861237.00
5.9   *
     **. G2_29                *    1794894.88   15861252.00
5.9   *
     **. G2_30                *    1794894.88   15861267.00
5.9   *
     **. G2_31                *    1794894.88   15861281.00
5.9   *
     **. G2_32                *    1794894.88   15861296.00
5.9   *
     **. G2_33                *    1794894.88   15861311.00
5.9   *
     **. G2_34                *    1794894.88   15861326.00
5.9   *
     **. G2_35                *    1794894.88   15861340.00
5.9   *
     **. G2_36                *    1794894.88   15861355.00
5.9   *
     **. G2_37                *    1794894.88   15861370.00
5.9   *
     **. G2_38                *    1794894.88   15861385.00
5.9   *
     **. G2_39                *    1794894.88   15861399.00
5.9   *
     **. G2_40                *    1794894.88   15861414.00
5.9   *
     **. G2_41                *    1794894.88   15861429.00
5.9   *
     **. G2_42                *    1794894.88   15861444.00
5.9   *
     **. G2_43                *    1794917.62   15861148.00
5.9   *
     **. G2_44                *    1794917.62   15861163.00
5.9   *
     **. G2_45                *    1794917.62   15861178.00
5.9   *
     **. G2_46                *    1794917.62   15861193.00
5.9   *
     **. G2_47                *    1794917.62   15861207.00
5.9   *
     **. G2_48                *    1794917.62   15861222.00
5.9   *
     **. G2_49                *    1794917.62   15861237.00
```

```
5.9   *
     **. G2_50                *    1794917.62   15861252.00
5.9   *
     **. G2_51                *    1794917.62   15861267.00
5.9   *
     **. G2_52                *    1794917.62   15861281.00
5.9   *
     **. G2_53                *    1794917.62   15861296.00
5.9   *
     **. G2_54                *    1794917.62   15861311.00
5.9   *
     **. G2_55                *    1794917.62   15861326.00
5.9   *
     **. G2_56                *    1794917.62   15861340.00
5.9   *
     **. G2_57                *    1794917.62   15861355.00
5.9   *
     **. G2_58                *    1794917.62   15861370.00
5.9   *
     **. G2_59                *    1794917.62   15861385.00
5.9   *
```

COORDINATES (FT)				
	RECEPTOR		X	Y	Z
**. G2_60		1794917.62	15861399.00	5.9
**. G2_61		1794917.62	15861414.00	5.9
**. G2_62		1794917.62	15861429.00	5.9
**. G2_63		1794917.62	15861444.00	5.9
**. G2_64		1794940.12	15861148.00	5.9
**. G2_65		1794940.12	15861163.00	5.9
**. G2_66		1794940.12	15861178.00	5.9
**. G2_67		1794940.12	15861193.00	5.9
**. G2_68		1794940.12	15861207.00	5.9
**. G2_69		1794940.12	15861222.00	5.9
**. G2_70		1794940.12	15861237.00	5.9
**. G2_71		1794940.12	15861252.00	5.9
**. G2_72		1794940.12	15861267.00	5.9
**. G2_73		1794940.12	15861281.00	5.9
**. G2_74		1794940.12	15861296.00	5.9
**. G2_75		1794940.12	15861311.00	5.9
**. G2_76		1794940.12	15861326.00	5.9
**. G2_77		1794940.12	15861340.00	5.9
**. G2_78		1794940.12	15861355.00	5.9
**. G2_79		1794940.12	15861370.00	5.9
**. G2_80		1794940.12	15861385.00	

```
5.9   *
     **. G2_81                *    1794940.12   15861399.00
5.9   *
     **. G2_82                *    1794940.12   15861414.00
5.9   *
     **. G2_83                *    1794940.12   15861429.00
5.9   *
     **. G2_84                *    1794940.12   15861444.00
5.9   *
     **. G2_85                *    1794962.88   15861148.00
5.9   *
     **. G2_86                *    1794962.88   15861163.00
5.9   *
     **. G2_87                *    1794962.88   15861178.00
5.9   *
     **. G2_88                *    1794962.88   15861193.00
5.9   *
     **. G2_89                *    1794962.88   15861207.00
5.9   *
     **. G2_90                *    1794962.88   15861222.00
5.9   *
     **. G2_91                *    1794962.88   15861237.00
5.9   *
     **. G2_92                *    1794962.88   15861252.00
5.9   *
     **. G2_93                *    1794962.88   15861267.00
5.9   *
     **. G2_94                *    1794962.88   15861281.00
5.9   *
     **. G2_95                *    1794962.88   15861296.00
5.9   *
     **. G2_96                *    1794962.88   15861311.00
5.9   *
     **. G2_97                *    1794962.88   15861326.00
5.9   *
     **. G2_98                *    1794962.88   15861340.00
5.9   *
     **. G2_99                *    1794962.88   15861355.00
5.9   *
     **. G2_100               *    1794962.88   15861370.00
5.9   *
     **. G2_101               *    1794962.88   15861385.00
5.9   *
     **. G2_102               *    1794962.88   15861399.00
5.9   *
     **. G2_103               *    1794962.88   15861414.00
5.9   *
     **. G2_104               *    1794962.88   15861429.00
5.9   *
     **. G2_105               *    1794962.88   15861444.00
5.9   *
     **. G2_106               *    1794985.50   15861148.00
```

```
5.9   *
     **. G2_107              *    1794985.50   15861163.00
5.9   *
     **. G2_108              *    1794985.50   15861178.00
5.9   *
     **. G2_109              *    1794985.50   15861193.00
5.9   *
     **. G2_110              *    1794985.50   15861207.00
5.9   *
     **. G2_111              *    1794985.50   15861222.00
5.9   *
     **. G2_112              *    1794985.50   15861237.00
5.9   *
     **. G2_113              *    1794985.50   15861252.00
5.9   *
     **. G2_114              *    1794985.50   15861267.00
5.9   *
     **. G2_115              *    1794985.50   15861281.00
5.9   *
     **. G2_116              *    1794985.50   15861296.00
5.9   *
```

```
PAGE  15
      JOB: C:\Users\wittj001\Documents\Calroads\US_
RUN: CAL3QHC RUN

                                                        *
COORDINATES (FT)            *
                   RECEPTOR                             *         X
Y            Z      *
     ---------------------------------------------
*-----------------------------------------*
     **. G2_117               *    1794985.50   15861311.00
5.9   *
     **. G2_118               *    1794985.50   15861326.00
5.9   *
     **. G2_119               *    1794985.50   15861340.00
5.9   *
     **. G2_120               *    1794985.50   15861355.00
5.9   *
     **. G2_121               *    1794985.50   15861370.00
5.9   *
     **. G2_122               *    1794985.50   15861385.00
5.9   *
     **. G2_123               *    1794985.50   15861399.00
5.9   *
     **. G2_124               *    1794985.50   15861414.00
5.9   *
     **. G2_125               *    1794985.50   15861429.00
5.9   *
     **. G2_126               *    1794985.50   15861444.00
5.9   *
     **. G2_127               *    1795008.00   15861148.00
5.9   *
     **. G2_128               *    1795008.00   15861163.00
5.9   *
     **. G2_129               *    1795008.00   15861178.00
5.9   *
     **. G2_130               *    1795008.00   15861193.00
5.9   *
     **. G2_131               *    1795008.00   15861207.00
5.9   *
     **. G2_132               *    1795008.00   15861222.00
5.9   *
     **. G2_133               *    1795008.00   15861237.00
5.9   *
     **. G2_134               *    1795008.00   15861252.00
5.9   *
     **. G2_135               *    1795008.00   15861267.00
5.9   *
     **. G2_136               *    1795008.00   15861281.00
5.9   *
     **. G2_137               *    1795008.00   15861296.00
```

```
5.9   *
     **. G2_138              *    1795008.00   15861311.00
5.9   *
     **. G2_139              *    1795008.00   15861326.00
5.9   *
     **. G2_140              *    1795008.00   15861340.00
5.9   *
     **. G2_141              *    1795008.00   15861355.00
5.9   *
     **. G2_142              *    1795008.00   15861370.00
5.9   *
     **. G2_143              *    1795008.00   15861385.00
5.9   *
     **. G2_144              *    1795008.00   15861399.00
5.9   *
     **. G2_145              *    1795008.00   15861414.00
5.9   *
     **. G2_146              *    1795008.00   15861429.00
5.9   *
     **. G2_147              *    1795008.00   15861444.00
5.9   *
     **. G2_148              *    1795030.75   15861148.00
5.9   *
     **. G2_149              *    1795030.75   15861163.00
5.9   *
     **. G2_150              *    1795030.75   15861178.00
5.9   *
     **. G2_151              *    1795030.75   15861193.00
5.9   *
     **. G2_152              *    1795030.75   15861207.00
5.9   *
     **. G2_153              *    1795030.75   15861222.00
5.9   *
     **. G2_154              *    1795030.75   15861237.00
5.9   *
     **. G2_155              *    1795030.75   15861252.00
5.9   *
     **. G2_156              *    1795030.75   15861267.00
5.9   *
     **. G2_157              *    1795030.75   15861281.00
5.9   *
     **. G2_158              *    1795030.75   15861296.00
5.9   *
     **. G2_159              *    1795030.75   15861311.00
5.9   *
     **. G2_160              *    1795030.75   15861326.00
5.9   *
     **. G2_161              *    1795030.75   15861340.00
5.9   *
     **. G2_162              *    1795030.75   15861355.00
5.9   *
     **. G2_163              *    1795030.75   15861370.00
```

```
5.9   *
     **. G2_164              *    1795030.75   15861385.00
5.9   *
     **. G2_165              *    1795030.75   15861399.00
5.9   *
     **. G2_166              *    1795030.75   15861414.00
5.9   *
     **. G2_167              *    1795030.75   15861429.00
5.9   *
     **. G2_168              *    1795030.75   15861444.00
5.9   *
     **. G2_169              *    1795053.38   15861148.00
5.9   *
     **. G2_170              *    1795053.38   15861163.00
5.9   *
     **. G2_171              *    1795053.38   15861178.00
5.9   *
     **. G2_172              *    1795053.38   15861193.00
5.9   *
     **. G2_173              *    1795053.38   15861207.00
5.9   *
```

```
PAGE  16
      JOB: C:\Users\wittj001\Documents\Calroads\US_
RUN: CAL3QHC RUN

                                                        *
COORDINATES (FT)            *
                   RECEPTOR                             *         X
Y            Z      *
     ---------------------------------------------
*-----------------------------------------*
     **. G2_174              *    1795053.38   15861222.00
5.9   *
     **. G2_175              *    1795053.38   15861237.00
5.9   *
     **. G2_176              *    1795053.38   15861252.00
5.9   *
     **. G2_177              *    1795053.38   15861267.00
5.9   *
     **. G2_178              *    1795053.38   15861281.00
5.9   *
     **. G2_179              *    1795053.38   15861296.00
5.9   *
     **. G2_180              *    1795053.38   15861311.00
5.9   *
     **. G2_181              *    1795053.38   15861326.00
5.9   *
     **. G2_182              *    1795053.38   15861340.00
5.9   *
     **. G2_183              *    1795053.38   15861355.00
5.9   *
     **. G2_184              *    1795053.38   15861370.00
5.9   *
     **. G2_185              *    1795053.38   15861385.00
5.9   *
     **. G2_186              *    1795053.38   15861399.00
5.9   *
     **. G2_187              *    1795053.38   15861414.00
5.9   *
     **. G2_188              *    1795053.38   15861429.00
5.9   *
     **. G2_189              *    1795053.38   15861444.00
5.9   *
     **. G2_190              *    1795076.12   15861148.00
5.9   *
     **. G2_191              *    1795076.12   15861163.00
5.9   *
     **. G2_192              *    1795076.12   15861178.00
5.9   *
     **. G2_193              *    1795076.12   15861193.00
5.9   *
     **. G2_194              *    1795076.12   15861207.00
```

```
5.9   *
     **. G2_195              *    1795076.12   15861222.00
5.9   *
     **. G2_196              *    1795076.12   15861237.00
5.9   *
     **. G2_197              *    1795076.12   15861252.00
5.9   *
     **. G2_198              *    1795076.12   15861267.00
5.9   *
     **. G2_199              *    1795076.12   15861281.00
5.9   *
     **. G2_200              *    1795076.12   15861296.00
5.9   *
     **. G2_201              *    1795076.12   15861311.00
5.9   *
     **. G2_202              *    1795076.12   15861326.00
5.9   *
     **. G2_203              *    1795076.12   15861340.00
5.9   *
     **. G2_204              *    1795076.12   15861355.00
5.9   *
     **. G2_205              *    1795076.12   15861370.00
5.9   *
     **. G2_206              *    1795076.12   15861385.00
5.9   *
     **. G2_207              *    1795076.12   15861399.00
5.9   *
     **. G2_208              *    1795076.12   15861414.00
5.9   *
     **. G2_209              *    1795076.12   15861429.00
5.9   *
     **. G2_210              *    1795076.12   15861444.00
5.9   *
     **. G2_211              *    1795098.62   15861148.00
5.9   *
     **. G2_212              *    1795098.62   15861163.00
5.9   *
     **. G2_213              *    1795098.62   15861178.00
5.9   *
     **. G2_214              *    1795098.62   15861193.00
5.9   *
     **. G2_215              *    1795098.62   15861207.00
5.9   *
     **. G2_216              *    1795098.62   15861222.00
5.9   *
     **. G2_217              *    1795098.62   15861237.00
5.9   *
     **. G2_218              *    1795098.62   15861252.00
5.9   *
     **. G2_219              *    1795098.62   15861267.00
5.9   *
     **. G2_220              *    1795098.62   15861281.00
```

```
5.9   *
     **. G2_221              *    1795098.62   15861296.00
5.9   *
     **. G2_222              *    1795098.62   15861311.00
5.9   *
     **. G2_223              *    1795098.62   15861326.00
5.9   *
     **. G2_224              *    1795098.62   15861340.00
5.9   *
     **. G2_225              *    1795098.62   15861355.00
5.9   *
     **. G2_226              *    1795098.62   15861370.00
5.9   *
     **. G2_227              *    1795098.62   15861385.00
5.9   *
     **. G2_228              *    1795098.62   15861399.00
5.9   *
     **. G2_229              *    1795098.62   15861414.00
5.9   *
     **. G2_230              *    1795098.62   15861429.00
5.9   *
```

RECEPTOR		COORDINATES (FT) X	Y	Z
**. G2_231	*	1795098.62	15861444.00	5.9 *
**. G2_232	*	1795121.25	15861148.00	5.9 *
**. G2_233	*	1795121.25	15861163.00	5.9 *
**. G2_234	*	1795121.25	15861178.00	5.9 *
**. G2_235	*	1795121.25	15861193.00	5.9 *
**. G2_236	*	1795121.25	15861207.00	5.9 *
**. G2_237	*	1795121.25	15861222.00	5.9 *
**. G2_238	*	1795121.25	15861237.00	5.9 *
**. G2_239	*	1795121.25	15861252.00	5.9 *
**. G2_240	*	1795121.25	15861267.00	5.9 *
**. G2_241	*	1795121.25	15861281.00	5.9 *
**. G2_242	*	1795121.25	15861296.00	5.9 *
**. G2_243	*	1795121.25	15861311.00	5.9 *
**. G2_244	*	1795121.25	15861326.00	5.9 *
**. G2_245	*	1795121.25	15861340.00	5.9 *
**. G2_246	*	1795121.25	15861355.00	5.9 *
**. G2_247	*	1795121.25	15861370.00	5.9 *
**. G2_248	*	1795121.25	15861385.00	5.9 *
**. G2_249	*	1795121.25	15861399.00	5.9 *
**. G2_250	*	1795121.25	15861414.00	5.9 *
**. G2_251	*	1795121.25	15861429.00	

```
5.9   *
     **. G2_252              *    1795121.25   15861444.00
5.9   *
     **. G2_253              *    1795144.00   15861148.00
5.9   *
     **. G2_254              *    1795144.00   15861163.00
5.9   *
     **. G2_255              *    1795144.00   15861178.00
5.9   *
     **. G2_256              *    1795144.00   15861193.00
5.9   *
     **. G2_257              *    1795144.00   15861207.00
5.9   *
     **. G2_258              *    1795144.00   15861222.00
5.9   *
     **. G2_259              *    1795144.00   15861237.00
5.9   *
     **. G2_260              *    1795144.00   15861252.00
5.9   *
     **. G2_261              *    1795144.00   15861267.00
5.9   *
     **. G2_262              *    1795144.00   15861281.00
5.9   *
     **. G2_263              *    1795144.00   15861296.00
5.9   *
     **. G2_264              *    1795144.00   15861311.00
5.9   *
     **. G2_265              *    1795144.00   15861326.00
5.9   *
     **. G2_266              *    1795144.00   15861340.00
5.9   *
     **. G2_267              *    1795144.00   15861355.00
5.9   *
     **. G2_268              *    1795144.00   15861370.00
5.9   *
     **. G2_269              *    1795144.00   15861385.00
5.9   *
     **. G2_270              *    1795144.00   15861399.00
5.9   *
     **. G2_271              *    1795144.00   15861414.00
5.9   *
     **. G2_272              *    1795144.00   15861429.00
5.9   *
     **. G2_273              *    1795144.00   15861444.00
5.9   *
     **. G2_274              *    1795166.50   15861148.00
5.9   *
     **. G2_275              *    1795166.50   15861163.00
5.9   *
     **. G2_276              *    1795166.50   15861178.00
5.9   *
     **. G2_277              *    1795166.50   15861193.00
```

```
5.9   *
     **. G2_278              *    1795166.50   15861207.00
5.9   *
     **. G2_279              *    1795166.50   15861222.00
5.9   *
     **. G2_280              *    1795166.50   15861237.00
5.9   *
     **. G2_281              *    1795166.50   15861252.00
5.9   *
     **. G2_282              *    1795166.50   15861267.00
5.9   *
     **. G2_283              *    1795166.50   15861281.00
5.9   *
     **. G2_284              *    1795166.50   15861296.00
5.9   *
     **. G2_285              *    1795166.50   15861311.00
5.9   *
     **. G2_286              *    1795166.50   15861326.00
5.9   *
     **. G2_287              *    1795166.50   15861340.00
5.9   *
```

COORDINATES (FT)	RECEPTOR	X	Y	Z
**. G2_288	*	1795166.50	15861355.00	5.9 *
**. G2_289	*	1795166.50	15861370.00	5.9 *
**. G2_290	*	1795166.50	15861385.00	5.9 *
**. G2_291	*	1795166.50	15861399.00	5.9 *
**. G2_292	*	1795166.50	15861414.00	5.9 *
**. G2_293	*	1795166.50	15861429.00	5.9 *
**. G2_294	*	1795166.50	15861444.00	5.9 *
**. G2_295	*	1795189.25	15861148.00	5.9 *
**. G2_296	*	1795189.25	15861163.00	5.9 *
**. G2_297	*	1795189.25	15861178.00	5.9 *
**. G2_298	*	1795189.25	15861193.00	5.9 *
**. G2_299	*	1795189.25	15861207.00	5.9 *
**. G2_300	*	1795189.25	15861222.00	5.9 *
**. G2_301	*	1795189.25	15861237.00	5.9 *
**. G2_302	*	1795189.25	15861252.00	5.9 *
**. G2_303	*	1795189.25	15861267.00	5.9 *
**. G2_304	*	1795189.25	15861281.00	5.9 *
**. G2_305	*	1795189.25	15861296.00	5.9 *
**. G2_306	*	1795189.25	15861311.00	5.9 *
**. G2_307	*	1795189.25	15861326.00	5.9 *
**. G2_308	*	1795189.25	15861340.00	

```
5.9   *
     **. G2_309              *    1795189.25   15861355.00
5.9   *
     **. G2_310              *    1795189.25   15861370.00
5.9   *
     **. G2_311              *    1795189.25   15861385.00
5.9   *
     **. G2_312              *    1795189.25   15861399.00
5.9   *
     **. G2_313              *    1795189.25   15861414.00
5.9   *
     **. G2_314              *    1795189.25   15861429.00
5.9   *
     **. G2_315              *    1795189.25   15861444.00
5.9   *
     **. G2_316              *    1795211.88   15861148.00
5.9   *
     **. G2_317              *    1795211.88   15861163.00
5.9   *
     **. G2_318              *    1795211.88   15861178.00
5.9   *
     **. G2_319              *    1795211.88   15861193.00
5.9   *
     **. G2_320              *    1795211.88   15861207.00
5.9   *
     **. G2_321              *    1795211.88   15861222.00
5.9   *
     **. G2_322              *    1795211.88   15861237.00
5.9   *
     **. G2_323              *    1795211.88   15861252.00
5.9   *
     **. G2_324              *    1795211.88   15861267.00
5.9   *
     **. G2_325              *    1795211.88   15861281.00
5.9   *
     **. G2_326              *    1795211.88   15861296.00
5.9   *
     **. G2_327              *    1795211.88   15861311.00
5.9   *
     **. G2_328              *    1795211.88   15861326.00
5.9   *
     **. G2_329              *    1795211.88   15861340.00
5.9   *
     **. G2_330              *    1795211.88   15861355.00
5.9   *
     **. G2_331              *    1795211.88   15861370.00
5.9   *
     **. G2_332              *    1795211.88   15861385.00
5.9   *
     **. G2_333              *    1795211.88   15861399.00
5.9   *
     **. G2_334              *    1795211.88   15861414.00
```

```
5.9   *
     **. G2_335              *    1795211.88   15861429.00
5.9   *
     **. G2_336              *    1795211.88   15861444.00
5.9   *
     **. G2_337              *    1795234.38   15861148.00
5.9   *
     **. G2_338              *    1795234.38   15861163.00
5.9   *
     **. G2_339              *    1795234.38   15861178.00
5.9   *
     **. G2_340              *    1795234.38   15861193.00
5.9   *
     **. G2_341              *    1795234.38   15861207.00
5.9   *
     **. G2_342              *    1795234.38   15861222.00
5.9   *
     **. G2_343              *    1795234.38   15861237.00
5.9   *
     **. G2_344              *    1795234.38   15861252.00
5.9   *
```

COORDINATES (FT)	RECEPTOR		X	Y	Z
**. G2_345	*	1795234.38	15861267.00	5.9	*
**. G2_346	*	1795234.38	15861281.00	5.9	*
**. G2_347	*	1795234.38	15861296.00	5.9	*
**. G2_348	*	1795234.38	15861311.00	5.9	*
**. G2_349	*	1795234.38	15861326.00	5.9	*
**. G2_350	*	1795234.38	15861340.00	5.9	*
**. G2_351	*	1795234.38	15861355.00	5.9	*
**. G2_352	*	1795234.38	15861370.00	5.9	*
**. G2_353	*	1795234.38	15861385.00	5.9	*
**. G2_354	*	1795234.38	15861399.00	5.9	*
**. G2_355	*	1795234.38	15861414.00	5.9	*
**. G2_356	*	1795234.38	15861429.00	5.9	*
**. G2_357	*	1795234.38	15861444.00	5.9	*
**. G2_358	*	1795257.12	15861148.00	5.9	*
**. G2_359	*	1795257.12	15861163.00	5.9	*
**. G2_360	*	1795257.12	15861178.00	5.9	*
**. G2_361	*	1795257.12	15861193.00	5.9	*
**. G2_362	*	1795257.12	15861207.00	5.9	*
**. G2_363	*	1795257.12	15861222.00	5.9	*
**. G2_364	*	1795257.12	15861237.00	5.9	*
**. G2_365	*	1795257.12	15861252.00		

```
5.9   *
     **. G2_366              *    1795257.12   15861267.00
5.9   *
     **. G2_367              *    1795257.12   15861281.00
5.9   *
     **. G2_368              *    1795257.12   15861296.00
5.9   *
     **. G2_369              *    1795257.12   15861311.00
5.9   *
     **. G2_370              *    1795257.12   15861326.00
5.9   *
     **. G2_371              *    1795257.12   15861340.00
5.9   *
     **. G2_372              *    1795257.12   15861355.00
5.9   *
     **. G2_373              *    1795257.12   15861370.00
5.9   *
     **. G2_374              *    1795257.12   15861385.00
5.9   *
     **. G2_375              *    1795257.12   15861399.00
5.9   *
     **. G2_376              *    1795257.12   15861414.00
5.9   *
     **. G2_377              *    1795257.12   15861429.00
5.9   *
     **. G2_378              *    1795257.12   15861444.00
5.9   *
     **. G2_379              *    1795279.75   15861148.00
5.9   *
     **. G2_380              *    1795279.75   15861163.00
5.9   *
     **. G2_381              *    1795279.75   15861178.00
5.9   *
     **. G2_382              *    1795279.75   15861193.00
5.9   *
     **. G2_383              *    1795279.75   15861207.00
5.9   *
     **. G2_384              *    1795279.75   15861222.00
5.9   *
     **. G2_385              *    1795279.75   15861237.00
5.9   *
     **. G2_386              *    1795279.75   15861252.00
5.9   *
     **. G2_387              *    1795279.75   15861267.00
5.9   *
     **. G2_388              *    1795279.75   15861281.00
5.9   *
     **. G2_389              *    1795279.75   15861296.00
5.9   *
     **. G2_390              *    1795279.75   15861311.00
5.9   *
     **. G2_391              *    1795279.75   15861326.00
```

```
5.9   *
     **. G2_392              *    1795279.75   15861340.00
5.9   *
     **. G2_393              *    1795279.75   15861355.00
5.9   *
     **. G2_394              *    1795279.75   15861370.00
5.9   *
     **. G2_395              *    1795279.75   15861385.00
5.9   *
     **. G2_396              *    1795279.75   15861399.00
5.9   *
     **. G2_397              *    1795279.75   15861414.00
5.9   *
     **. G2_398              *    1795279.75   15861429.00
5.9   *
     **. G2_399              *    1795279.75   15861444.00
5.9   *
     **. G2_400              *    1795302.50   15861148.00
5.9   *
     **. G2_401              *    1795302.50   15861163.00
5.9   *
```

```
PAGE  20
      JOB: C:\Users\wittj001\Documents\Calroads\US_
RUN: CAL3QHC RUN

                                                        *
COORDINATES (FT)            *
                   RECEPTOR                             *         X
Y            Z      *
     ---------------------------------------------
*-----------------------------------------*
     **. G2_402              *    1795302.50   15861178.00
5.9   *
     **. G2_403              *    1795302.50   15861193.00
5.9   *
     **. G2_404              *    1795302.50   15861207.00
5.9   *
     **. G2_405              *    1795302.50   15861222.00
5.9   *
     **. G2_406              *    1795302.50   15861237.00
5.9   *
     **. G2_407              *    1795302.50   15861252.00
5.9   *
     **. G2_408              *    1795302.50   15861267.00
5.9   *
     **. G2_409              *    1795302.50   15861281.00
5.9   *
     **. G2_410              *    1795302.50   15861296.00
5.9   *
     **. G2_411              *    1795302.50   15861311.00
5.9   *
     **. G2_412              *    1795302.50   15861326.00
5.9   *
     **. G2_413              *    1795302.50   15861340.00
5.9   *
     **. G2_414              *    1795302.50   15861355.00
5.9   *
     **. G2_415              *    1795302.50   15861370.00
5.9   *
     **. G2_416              *    1795302.50   15861385.00
5.9   *
     **. G2_417              *    1795302.50   15861399.00
5.9   *
     **. G2_418              *    1795302.50   15861414.00
5.9   *
     **. G2_419              *    1795302.50   15861429.00
5.9   *
     **. G2_420              *    1795302.50   15861444.00
5.9   *
     **. G2_421              *    1795325.00   15861148.00
5.9   *
     **. G2_422              *    1795325.00   15861163.00
```

```
5.9   *
     **. G2_423              *    1795325.00   15861178.00
5.9   *
     **. G2_424              *    1795325.00   15861193.00
5.9   *
     **. G2_425              *    1795325.00   15861207.00
5.9   *
     **. G2_426              *    1795325.00   15861222.00
5.9   *
     **. G2_427              *    1795325.00   15861237.00
5.9   *
     **. G2_428              *    1795325.00   15861252.00
5.9   *
     **. G2_429              *    1795325.00   15861267.00
5.9   *
     **. G2_430              *    1795325.00   15861281.00
5.9   *
     **. G2_431              *    1795325.00   15861296.00
5.9   *
     **. G2_432              *    1795325.00   15861311.00
5.9   *
     **. G2_433              *    1795325.00   15861326.00
5.9   *
     **. G2_434              *    1795325.00   15861340.00
5.9   *
     **. G2_435              *    1795325.00   15861355.00
5.9   *
     **. G2_436              *    1795325.00   15861370.00
5.9   *
     **. G2_437              *    1795325.00   15861385.00
5.9   *
     **. G2_438              *    1795325.00   15861399.00
5.9   *
     **. G2_439              *    1795325.00   15861414.00
5.9   *
     **. G2_440              *    1795325.00   15861429.00
5.9   *
     **. G2_441              *    1795325.00   15861444.00
5.9   *
     **. G3_1                *    1795529.50   15861629.00
5.9   *
     **. G3_2                *    1795529.50   15861645.00
5.9   *
     **. G3_3                *    1795529.50   15861662.00
5.9   *
     **. G3_4                *    1795529.50   15861677.00
5.9   *
     **. G3_5                *    1795529.50   15861693.00
5.9   *
     **. G3_6                *    1795529.50   15861709.00
5.9   *
     **. G3_7                *    1795529.50   15861724.00
```

```
5.9   *
     **. G3_8                  *    1795529.50   15861741.00
5.9   *
     **. G3_9                  *    1795529.50   15861755.00
5.9   *
     **. G3_10                 *    1795529.50   15861772.00
5.9   *
     **. G3_11                 *    1795529.50   15861788.00
5.9   *
     **. G3_12                 *    1795529.50   15861803.00
5.9   *
     **. G3_13                 *    1795529.50   15861819.00
5.9   *
     **. G3_14                 *    1795529.50   15861836.00
5.9   *
     **. G3_15                 *    1795529.50   15861851.00
5.9   *
     **. G3_16                 *    1795529.50   15861867.00
5.9   *
     **. G3_17                 *    1795529.50   15861883.00
5.9   *
```

```
PAGE  21
      JOB: C:\Users\wittj001\Documents\Calroads\US_
RUN: CAL3QHC RUN

                                                        *
COORDINATES (FT)            *
                    RECEPTOR                            *         X
Y            Z      *
     ---------------------------------------------
*-----------------------------------------*
     **. G3_18                *    1795529.50   15861898.00
5.9   *
     **. G3_19                *    1795529.50   15861914.00
5.9   *
     **. G3_20                *    1795529.50   15861931.00
5.9   *
     **. G3_21                *    1795529.50   15861946.00
5.9   *
     **. G3_22                *    1795553.50   15861629.00
5.9   *
     **. G3_23                *    1795553.50   15861645.00
5.9   *
     **. G3_24                *    1795553.50   15861662.00
5.9   *
     **. G3_25                *    1795553.50   15861677.00
5.9   *
     **. G3_26                *    1795553.50   15861693.00
5.9   *
     **. G3_27                *    1795553.50   15861709.00
5.9   *
     **. G3_28                *    1795553.50   15861724.00
5.9   *
     **. G3_29                *    1795553.50   15861741.00
5.9   *
     **. G3_30                *    1795553.50   15861755.00
5.9   *
     **. G3_31                *    1795553.50   15861772.00
5.9   *
     **. G3_32                *    1795553.50   15861788.00
5.9   *
     **. G3_33                *    1795553.50   15861803.00
5.9   *
     **. G3_34                *    1795553.50   15861819.00
5.9   *
     **. G3_35                *    1795553.50   15861836.00
5.9   *
     **. G3_36                *    1795553.50   15861851.00
5.9   *
     **. G3_37                *    1795553.50   15861867.00
5.9   *
     **. G3_38                *    1795553.50   15861883.00
```

```
5.9   *
     **. G3_39                *    1795553.50   15861898.00
5.9   *
     **. G3_40                *    1795553.50   15861914.00
5.9   *
     **. G3_41                *    1795553.50   15861931.00
5.9   *
     **. G3_42                *    1795553.50   15861946.00
5.9   *
     **. G3_43                *    1795577.50   15861629.00
5.9   *
     **. G3_44                *    1795577.50   15861645.00
5.9   *
     **. G3_45                *    1795577.50   15861662.00
5.9   *
     **. G3_46                *    1795577.50   15861677.00
5.9   *
     **. G3_47                *    1795577.50   15861693.00
5.9   *
     **. G3_48                *    1795577.50   15861709.00
5.9   *
     **. G3_49                *    1795577.50   15861724.00
5.9   *
     **. G3_50                *    1795577.50   15861741.00
5.9   *
     **. G3_51                *    1795577.50   15861755.00
5.9   *
     **. G3_52                *    1795577.50   15861772.00
5.9   *
     **. G3_53                *    1795577.50   15861788.00
5.9   *
     **. G3_54                *    1795577.50   15861803.00
5.9   *
     **. G3_55                *    1795577.50   15861819.00
5.9   *
     **. G3_56                *    1795577.50   15861836.00
5.9   *
     **. G3_57                *    1795577.50   15861851.00
5.9   *
     **. G3_58                *    1795577.50   15861867.00
5.9   *
     **. G3_59                *    1795577.50   15861883.00
5.9   *
     **. G3_60                *    1795577.50   15861898.00
5.9   *
     **. G3_61                *    1795577.50   15861914.00
5.9   *
     **. G3_62                *    1795577.50   15861931.00
5.9   *
     **. G3_63                *    1795577.50   15861946.00
5.9   *
     **. G3_64                *    1795601.25   15861629.00
```

```
5.9   *
     **. G3_65                *    1795601.25   15861645.00
5.9   *
     **. G3_66                *    1795601.25   15861662.00
5.9   *
     **. G3_67                *    1795601.25   15861677.00
5.9   *
     **. G3_68                *    1795601.25   15861693.00
5.9   *
     **. G3_69                *    1795601.25   15861709.00
5.9   *
     **. G3_70                *    1795601.25   15861724.00
5.9   *
     **. G3_71                *    1795601.25   15861741.00
5.9   *
     **. G3_72                *    1795601.25   15861755.00
5.9   *
     **. G3_73                *    1795601.25   15861772.00
5.9   *
     **. G3_74                *    1795601.25   15861788.00
5.9   *
```

```
PAGE  22
      JOB: C:\Users\wittj001\Documents\Calroads\US_
RUN: CAL3QHC RUN

                                                        *
COORDINATES (FT)            *
                   RECEPTOR                             *         X
Y            Z      *
     ---------------------------------------------
*-----------------------------------------*
     **. G3_75                *    1795601.25   15861803.00
5.9   *
     **. G3_76                *    1795601.25   15861819.00
5.9   *
     **. G3_77                *    1795601.25   15861836.00
5.9   *
     **. G3_78                *    1795601.25   15861851.00
5.9   *
     **. G3_79                *    1795601.25   15861867.00
5.9   *
     **. G3_80                *    1795601.25   15861883.00
5.9   *
     **. G3_81                *    1795601.25   15861898.00
5.9   *
     **. G3_82                *    1795601.25   15861914.00
5.9   *
     **. G3_83                *    1795601.25   15861931.00
5.9   *
     **. G3_84                *    1795601.25   15861946.00
5.9   *
     **. G3_85                *    1795625.25   15861629.00
5.9   *
     **. G3_86                *    1795625.25   15861645.00
5.9   *
     **. G3_87                *    1795625.25   15861662.00
5.9   *
     **. G3_88                *    1795625.25   15861677.00
5.9   *
     **. G3_89                *    1795625.25   15861693.00
5.9   *
     **. G3_90                *    1795625.25   15861709.00
5.9   *
     **. G3_91                *    1795625.25   15861724.00
5.9   *
     **. G3_92                *    1795625.25   15861741.00
5.9   *
     **. G3_93                *    1795625.25   15861755.00
5.9   *
     **. G3_94                *    1795625.25   15861772.00
5.9   *
     **. G3_95                *    1795625.25   15861788.00
```

```
5.9   *
     **. G3_96              *    1795625.25   15861803.00
5.9   *
     **. G3_97              *    1795625.25   15861819.00
5.9   *
     **. G3_98              *    1795625.25   15861836.00
5.9   *
     **. G3_99              *    1795625.25   15861851.00
5.9   *
     **. G3_100             *    1795625.25   15861867.00
5.9   *
     **. G3_101             *    1795625.25   15861883.00
5.9   *
     **. G3_102             *    1795625.25   15861898.00
5.9   *
     **. G3_103             *    1795625.25   15861914.00
5.9   *
     **. G3_104             *    1795625.25   15861931.00
5.9   *
     **. G3_105             *    1795625.25   15861946.00
5.9   *
     **. G3_106             *    1795649.25   15861629.00
5.9   *
     **. G3_107             *    1795649.25   15861645.00
5.9   *
     **. G3_108             *    1795649.25   15861662.00
5.9   *
     **. G3_109             *    1795649.25   15861677.00
5.9   *
     **. G3_110             *    1795649.25   15861693.00
5.9   *
     **. G3_111             *    1795649.25   15861709.00
5.9   *
     **. G3_112             *    1795649.25   15861724.00
5.9   *
     **. G3_113             *    1795649.25   15861741.00
5.9   *
     **. G3_114             *    1795649.25   15861755.00
5.9   *
     **. G3_115             *    1795649.25   15861772.00
5.9   *
     **. G3_116             *    1795649.25   15861788.00
5.9   *
     **. G3_117             *    1795649.25   15861803.00
5.9   *
     **. G3_118             *    1795649.25   15861819.00
5.9   *
     **. G3_119             *    1795649.25   15861836.00
5.9   *
     **. G3_120             *    1795649.25   15861851.00
5.9   *
     **. G3_121             *    1795649.25   15861867.00
```

```
5.9   *
     **. G3_122              *    1795649.25   15861883.00
5.9   *
     **. G3_123              *    1795649.25   15861898.00
5.9   *
     **. G3_124              *    1795649.25   15861914.00
5.9   *
     **. G3_125              *    1795649.25   15861931.00
5.9   *
     **. G3_126              *    1795649.25   15861946.00
5.9   *
     **. G3_127              *    1795673.00   15861629.00
5.9   *
     **. G3_128              *    1795673.00   15861645.00
5.9   *
     **. G3_129              *    1795673.00   15861662.00
5.9   *
     **. G3_130              *    1795673.00   15861677.00
5.9   *
     **. G3_131              *    1795673.00   15861693.00
5.9   *
```

COORDINATES (FT)	RECEPTOR	X	Y	Z
**. G3_132	*	1795673.00	15861709.00	5.9 *
**. G3_133	*	1795673.00	15861724.00	5.9 *
**. G3_134	*	1795673.00	15861741.00	5.9 *
**. G3_135	*	1795673.00	15861755.00	5.9 *
**. G3_136	*	1795673.00	15861772.00	5.9 *
**. G3_137	*	1795673.00	15861788.00	5.9 *
**. G3_138	*	1795673.00	15861803.00	5.9 *
**. G3_139	*	1795673.00	15861819.00	5.9 *
**. G3_140	*	1795673.00	15861836.00	5.9 *
**. G3_141	*	1795673.00	15861851.00	5.9 *
**. G3_142	*	1795673.00	15861867.00	5.9 *
**. G3_143	*	1795673.00	15861883.00	5.9 *
**. G3_144	*	1795673.00	15861898.00	5.9 *
**. G3_145	*	1795673.00	15861914.00	5.9 *
**. G3_146	*	1795673.00	15861931.00	5.9 *
**. G3_147	*	1795673.00	15861946.00	5.9 *
**. G3_148	*	1795697.00	15861629.00	5.9 *
**. G3_149	*	1795697.00	15861645.00	5.9 *
**. G3_150	*	1795697.00	15861662.00	5.9 *
**. G3_151	*	1795697.00	15861677.00	5.9 *
**. G3_152	*	1795697.00	15861693.00	

```
5.9   *
     **. G3_153              *    1795697.00   15861709.00
5.9   *
     **. G3_154              *    1795697.00   15861724.00
5.9   *
     **. G3_155              *    1795697.00   15861741.00
5.9   *
     **. G3_156              *    1795697.00   15861755.00
5.9   *
     **. G3_157              *    1795697.00   15861772.00
5.9   *
     **. G3_158              *    1795697.00   15861788.00
5.9   *
     **. G3_159              *    1795697.00   15861803.00
5.9   *
     **. G3_160              *    1795697.00   15861819.00
5.9   *
     **. G3_161              *    1795697.00   15861836.00
5.9   *
     **. G3_162              *    1795697.00   15861851.00
5.9   *
     **. G3_163              *    1795697.00   15861867.00
5.9   *
     **. G3_164              *    1795697.00   15861883.00
5.9   *
     **. G3_165              *    1795697.00   15861898.00
5.9   *
     **. G3_166              *    1795697.00   15861914.00
5.9   *
     **. G3_167              *    1795697.00   15861931.00
5.9   *
     **. G3_168              *    1795697.00   15861946.00
5.9   *
     **. G3_169              *    1795721.00   15861629.00
5.9   *
     **. G3_170              *    1795721.00   15861645.00
5.9   *
     **. G3_171              *    1795721.00   15861662.00
5.9   *
     **. G3_172              *    1795721.00   15861677.00
5.9   *
     **. G3_173              *    1795721.00   15861693.00
5.9   *
     **. G3_174              *    1795721.00   15861709.00
5.9   *
     **. G3_175              *    1795721.00   15861724.00
5.9   *
     **. G3_176              *    1795721.00   15861741.00
5.9   *
     **. G3_177              *    1795721.00   15861755.00
5.9   *
     **. G3_178              *    1795721.00   15861772.00
```

```
5.9   *
     **. G3_179              *    1795721.00   15861788.00
5.9   *
     **. G3_180              *    1795721.00   15861803.00
5.9   *
     **. G3_181              *    1795721.00   15861819.00
5.9   *
     **. G3_182              *    1795721.00   15861836.00
5.9   *
     **. G3_183              *    1795721.00   15861851.00
5.9   *
     **. G3_184              *    1795721.00   15861867.00
5.9   *
     **. G3_185              *    1795721.00   15861883.00
5.9   *
     **. G3_186              *    1795721.00   15861898.00
5.9   *
     **. G3_187              *    1795721.00   15861914.00
5.9   *
     **. G3_188              *    1795721.00   15861931.00
5.9   *
```

COORDINATES (FT) RECEPTOR	X	Y	Z
**. G3_189	1795721.00	15861946.00	5.9
**. G3_190	1795744.75	15861629.00	5.9
**. G3_191	1795744.75	15861645.00	5.9
**. G3_192	1795744.75	15861662.00	5.9
**. G3_193	1795744.75	15861677.00	5.9
**. G3_194	1795744.75	15861693.00	5.9
**. G3_195	1795744.75	15861709.00	5.9
**. G3_196	1795744.75	15861724.00	5.9
**. G3_197	1795744.75	15861741.00	5.9
**. G3_198	1795744.75	15861755.00	5.9
**. G3_199	1795744.75	15861772.00	5.9
**. G3_200	1795744.75	15861788.00	5.9
**. G3_201	1795744.75	15861803.00	5.9
**. G3_202	1795744.75	15861819.00	5.9
**. G3_203	1795744.75	15861836.00	5.9
**. G3_204	1795744.75	15861851.00	5.9
**. G3_205	1795744.75	15861867.00	5.9
**. G3_206	1795744.75	15861883.00	5.9
**. G3_207	1795744.75	15861898.00	5.9
**. G3_208	1795744.75	15861914.00	5.9
**. G3_209	1795744.75	15861931.00	

```
5.9   *
     **. G3_210              *    1795744.75   15861946.00
5.9   *
     **. G3_211              *    1795768.75   15861629.00
5.9   *
     **. G3_212              *    1795768.75   15861645.00
5.9   *
     **. G3_213              *    1795768.75   15861662.00
5.9   *
     **. G3_214              *    1795768.75   15861677.00
5.9   *
     **. G3_215              *    1795768.75   15861693.00
5.9   *
     **. G3_216              *    1795768.75   15861709.00
5.9   *
     **. G3_217              *    1795768.75   15861724.00
5.9   *
     **. G3_218              *    1795768.75   15861741.00
5.9   *
     **. G3_219              *    1795768.75   15861755.00
5.9   *
     **. G3_220              *    1795768.75   15861772.00
5.9   *
     **. G3_221              *    1795768.75   15861788.00
5.9   *
     **. G3_222              *    1795768.75   15861803.00
5.9   *
     **. G3_223              *    1795768.75   15861819.00
5.9   *
     **. G3_224              *    1795768.75   15861836.00
5.9   *
     **. G3_225              *    1795768.75   15861851.00
5.9   *
     **. G3_226              *    1795768.75   15861867.00
5.9   *
     **. G3_227              *    1795768.75   15861883.00
5.9   *
     **. G3_228              *    1795768.75   15861898.00
5.9   *
     **. G3_229              *    1795768.75   15861914.00
5.9   *
     **. G3_230              *    1795768.75   15861931.00
5.9   *
     **. G3_231              *    1795768.75   15861946.00
5.9   *
     **. G3_232              *    1795792.50   15861629.00
5.9   *
     **. G3_233              *    1795792.50   15861645.00
5.9   *
     **. G3_234              *    1795792.50   15861662.00
5.9   *
     **. G3_235              *    1795792.50   15861677.00
```

```
5.9   *
     **. G3_236              *    1795792.50   15861693.00
5.9   *
     **. G3_237              *    1795792.50   15861709.00
5.9   *
     **. G3_238              *    1795792.50   15861724.00
5.9   *
     **. G3_239              *    1795792.50   15861741.00
5.9   *
     **. G3_240              *    1795792.50   15861755.00
5.9   *
     **. G3_241              *    1795792.50   15861772.00
5.9   *
     **. G3_242              *    1795792.50   15861788.00
5.9   *
     **. G3_243              *    1795792.50   15861803.00
5.9   *
     **. G3_244              *    1795792.50   15861819.00
5.9   *
     **. G3_245              *    1795792.50   15861836.00
5.9   *
```

COORDINATES (FT)	RECEPTOR	X	Y	Z
**. G3_246	*	1795792.50	15861851.00	5.9
**. G3_247	*	1795792.50	15861867.00	5.9
**. G3_248	*	1795792.50	15861883.00	5.9
**. G3_249	*	1795792.50	15861898.00	5.9
**. G3_250	*	1795792.50	15861914.00	5.9
**. G3_251	*	1795792.50	15861931.00	5.9
**. G3_252	*	1795792.50	15861946.00	5.9
**. G3_253	*	1795816.50	15861629.00	5.9
**. G3_254	*	1795816.50	15861645.00	5.9
**. G3_255	*	1795816.50	15861662.00	5.9
**. G3_256	*	1795816.50	15861677.00	5.9
**. G3_257	*	1795816.50	15861693.00	5.9
**. G3_258	*	1795816.50	15861709.00	5.9
**. G3_259	*	1795816.50	15861724.00	5.9
**. G3_260	*	1795816.50	15861741.00	5.9
**. G3_261	*	1795816.50	15861755.00	5.9
**. G3_262	*	1795816.50	15861772.00	5.9
**. G3_263	*	1795816.50	15861788.00	5.9
**. G3_264	*	1795816.50	15861803.00	5.9
**. G3_265	*	1795816.50	15861819.00	5.9
**. G3_266	*	1795816.50	15861836.00	

```
5.9   *
     **. G3_267              *    1795816.50   15861851.00
5.9   *
     **. G3_268              *    1795816.50   15861867.00
5.9   *
     **. G3_269              *    1795816.50   15861883.00
5.9   *
     **. G3_270              *    1795816.50   15861898.00
5.9   *
     **. G3_271              *    1795816.50   15861914.00
5.9   *
     **. G3_272              *    1795816.50   15861931.00
5.9   *
     **. G3_273              *    1795816.50   15861946.00
5.9   *
     **. G3_274              *    1795840.50   15861629.00
5.9   *
     **. G3_275              *    1795840.50   15861645.00
5.9   *
     **. G3_276              *    1795840.50   15861662.00
5.9   *
     **. G3_277              *    1795840.50   15861677.00
5.9   *
     **. G3_278              *    1795840.50   15861693.00
5.9   *
     **. G3_279              *    1795840.50   15861709.00
5.9   *
     **. G3_280              *    1795840.50   15861724.00
5.9   *
     **. G3_281              *    1795840.50   15861741.00
5.9   *
     **. G3_282              *    1795840.50   15861755.00
5.9   *
     **. G3_283              *    1795840.50   15861772.00
5.9   *
     **. G3_284              *    1795840.50   15861788.00
5.9   *
     **. G3_285              *    1795840.50   15861803.00
5.9   *
     **. G3_286              *    1795840.50   15861819.00
5.9   *
     **. G3_287              *    1795840.50   15861836.00
5.9   *
     **. G3_288              *    1795840.50   15861851.00
5.9   *
     **. G3_289              *    1795840.50   15861867.00
5.9   *
     **. G3_290              *    1795840.50   15861883.00
5.9   *
     **. G3_291              *    1795840.50   15861898.00
5.9   *
     **. G3_292              *    1795840.50   15861914.00
```

```
5.9   *
     **. G3_293              *    1795840.50   15861931.00
5.9   *
     **. G3_294              *    1795840.50   15861946.00
5.9   *
     **. G3_295              *    1795864.25   15861629.00
5.9   *
     **. G3_296              *    1795864.25   15861645.00
5.9   *
     **. G3_297              *    1795864.25   15861662.00
5.9   *
     **. G3_298              *    1795864.25   15861677.00
5.9   *
     **. G3_299              *    1795864.25   15861693.00
5.9   *
     **. G3_300              *    1795864.25   15861709.00
5.9   *
     **. G3_301              *    1795864.25   15861724.00
5.9   *
     **. G3_302              *    1795864.25   15861741.00
5.9   *
```

```
PAGE  26
      JOB: C:\Users\wittj001\Documents\Calroads\US_
RUN: CAL3QHC RUN

                                                        *
COORDINATES (FT)            *
                   RECEPTOR                             *         X
Y            Z      *
     ---------------------------------------------
*-----------------------------------------*
     **. G3_303              *    1795864.25   15861755.00
5.9   *
     **. G3_304              *    1795864.25   15861772.00
5.9   *
     **. G3_305              *    1795864.25   15861788.00
5.9   *
     **. G3_306              *    1795864.25   15861803.00
5.9   *
     **. G3_307              *    1795864.25   15861819.00
5.9   *
     **. G3_308              *    1795864.25   15861836.00
5.9   *
     **. G3_309              *    1795864.25   15861851.00
5.9   *
     **. G3_310              *    1795864.25   15861867.00
5.9   *
     **. G3_311              *    1795864.25   15861883.00
5.9   *
     **. G3_312              *    1795864.25   15861898.00
5.9   *
     **. G3_313              *    1795864.25   15861914.00
5.9   *
     **. G3_314              *    1795864.25   15861931.00
5.9   *
     **. G3_315              *    1795864.25   15861946.00
5.9   *
     **. G3_316              *    1795888.25   15861629.00
5.9   *
     **. G3_317              *    1795888.25   15861645.00
5.9   *
     **. G3_318              *    1795888.25   15861662.00
5.9   *
     **. G3_319              *    1795888.25   15861677.00
5.9   *
     **. G3_320              *    1795888.25   15861693.00
5.9   *
     **. G3_321              *    1795888.25   15861709.00
5.9   *
     **. G3_322              *    1795888.25   15861724.00
5.9   *
     **. G3_323              *    1795888.25   15861741.00
```

```
5.9   *
     **. G3_324              *    1795888.25   15861755.00
5.9   *
     **. G3_325              *    1795888.25   15861772.00
5.9   *
     **. G3_326              *    1795888.25   15861788.00
5.9   *
     **. G3_327              *    1795888.25   15861803.00
5.9   *
     **. G3_328              *    1795888.25   15861819.00
5.9   *
     **. G3_329              *    1795888.25   15861836.00
5.9   *
     **. G3_330              *    1795888.25   15861851.00
5.9   *
     **. G3_331              *    1795888.25   15861867.00
5.9   *
     **. G3_332              *    1795888.25   15861883.00
5.9   *
     **. G3_333              *    1795888.25   15861898.00
5.9   *
     **. G3_334              *    1795888.25   15861914.00
5.9   *
     **. G3_335              *    1795888.25   15861931.00
5.9   *
     **. G3_336              *    1795888.25   15861946.00
5.9   *
     **. G3_337              *    1795912.25   15861629.00
5.9   *
     **. G3_338              *    1795912.25   15861645.00
5.9   *
     **. G3_339              *    1795912.25   15861662.00
5.9   *
     **. G3_340              *    1795912.25   15861677.00
5.9   *
     **. G3_341              *    1795912.25   15861693.00
5.9   *
     **. G3_342              *    1795912.25   15861709.00
5.9   *
     **. G3_343              *    1795912.25   15861724.00
5.9   *
     **. G3_344              *    1795912.25   15861741.00
5.9   *
     **. G3_345              *    1795912.25   15861755.00
5.9   *
     **. G3_346              *    1795912.25   15861772.00
5.9   *
     **. G3_347              *    1795912.25   15861788.00
5.9   *
     **. G3_348              *    1795912.25   15861803.00
5.9   *
     **. G3_349              *    1795912.25   15861819.00
```

```
5.9   *
     **. G3_350              *    1795912.25   15861836.00
5.9   *
     **. G3_351              *    1795912.25   15861851.00
5.9   *
     **. G3_352              *    1795912.25   15861867.00
5.9   *
     **. G3_353              *    1795912.25   15861883.00
5.9   *
     **. G3_354              *    1795912.25   15861898.00
5.9   *
     **. G3_355              *    1795912.25   15861914.00
5.9   *
     **. G3_356              *    1795912.25   15861931.00
5.9   *
     **. G3_357              *    1795912.25   15861946.00
5.9   *
     **. G3_358              *    1795936.12   15861629.00
5.9   *
     **. G3_359              *    1795936.12   15861645.00
5.9   *
```

RECEPTOR		COORDINATES (FT) X	Y	Z
**. G3_360	*	1795936.12	15861662.00	5.9
**. G3_361	*	1795936.12	15861677.00	5.9
**. G3_362	*	1795936.12	15861693.00	5.9
**. G3_363	*	1795936.12	15861709.00	5.9
**. G3_364	*	1795936.12	15861724.00	5.9
**. G3_365	*	1795936.12	15861741.00	5.9
**. G3_366	*	1795936.12	15861755.00	5.9
**. G3_367	*	1795936.12	15861772.00	5.9
**. G3_368	*	1795936.12	15861788.00	5.9
**. G3_369	*	1795936.12	15861803.00	5.9
**. G3_370	*	1795936.12	15861819.00	5.9
**. G3_371	*	1795936.12	15861836.00	5.9
**. G3_372	*	1795936.12	15861851.00	5.9
**. G3_373	*	1795936.12	15861867.00	5.9
**. G3_374	*	1795936.12	15861883.00	5.9
**. G3_375	*	1795936.12	15861898.00	5.9
**. G3_376	*	1795936.12	15861914.00	5.9
**. G3_377	*	1795936.12	15861931.00	5.9
**. G3_378	*	1795936.12	15861946.00	5.9
**. G3_379	*	1795960.12	15861629.00	5.9
**. G3_380	*	1795960.12	15861645.00	

```
5.9   *
     **. G3_381              *    1795960.12   15861662.00
5.9   *
     **. G3_382              *    1795960.12   15861677.00
5.9   *
     **. G3_383              *    1795960.12   15861693.00
5.9   *
     **. G3_384              *    1795960.12   15861709.00
5.9   *
     **. G3_385              *    1795960.12   15861724.00
5.9   *
     **. G3_386              *    1795960.12   15861741.00
5.9   *
     **. G3_387              *    1795960.12   15861755.00
5.9   *
     **. G3_388              *    1795960.12   15861772.00
5.9   *
     **. G3_389              *    1795960.12   15861788.00
5.9   *
     **. G3_390              *    1795960.12   15861803.00
5.9   *
     **. G3_391              *    1795960.12   15861819.00
5.9   *
     **. G3_392              *    1795960.12   15861836.00
5.9   *
     **. G3_393              *    1795960.12   15861851.00
5.9   *
     **. G3_394              *    1795960.12   15861867.00
5.9   *
     **. G3_395              *    1795960.12   15861883.00
5.9   *
     **. G3_396              *    1795960.12   15861898.00
5.9   *
     **. G3_397              *    1795960.12   15861914.00
5.9   *
     **. G3_398              *    1795960.12   15861931.00
5.9   *
     **. G3_399              *    1795960.12   15861946.00
5.9   *
     **. G3_400              *    1795984.00   15861629.00
5.9   *
     **. G3_401              *    1795984.00   15861645.00
5.9   *
     **. G3_402              *    1795984.00   15861662.00
5.9   *
     **. G3_403              *    1795984.00   15861677.00
5.9   *
     **. G3_404              *    1795984.00   15861693.00
5.9   *
     **. G3_405              *    1795984.00   15861709.00
5.9   *
     **. G3_406              *    1795984.00   15861724.00
```

```
5.9   *
     **. G3_407              *    1795984.00   15861741.00
5.9   *
     **. G3_408              *    1795984.00   15861755.00
5.9   *
     **. G3_409              *    1795984.00   15861772.00
5.9   *
     **. G3_410              *    1795984.00   15861788.00
5.9   *
     **. G3_411              *    1795984.00   15861803.00
5.9   *
     **. G3_412              *    1795984.00   15861819.00
5.9   *
     **. G3_413              *    1795984.00   15861836.00
5.9   *
     **. G3_414              *    1795984.00   15861851.00
5.9   *
     **. G3_415              *    1795984.00   15861867.00
5.9   *
     **. G3_416              *    1795984.00   15861883.00
5.9   *
```

```
PAGE  28
      JOB: C:\Users\wittj001\Documents\Calroads\US_
RUN: CAL3QHC RUN

                                                        *
COORDINATES (FT)            *
                   RECEPTOR                             *         X
Y            Z      *
     ---------------------------------------------
*-----------------------------------------*
     **. G3_417              *    1795984.00   15861898.00
5.9   *
     **. G3_418              *    1795984.00   15861914.00
5.9   *
     **. G3_419              *    1795984.00   15861931.00
5.9   *
     **. G3_420              *    1795984.00   15861946.00
5.9   *
     **. G3_421              *    1796007.88   15861629.00
5.9   *
     **. G3_422              *    1796007.88   15861645.00
5.9   *
     **. G3_423              *    1796007.88   15861662.00
5.9   *
     **. G3_424              *    1796007.88   15861677.00
5.9   *
     **. G3_425              *    1796007.88   15861693.00
5.9   *
     **. G3_426              *    1796007.88   15861709.00
5.9   *
     **. G3_427              *    1796007.88   15861724.00
5.9   *
     **. G3_428              *    1796007.88   15861741.00
5.9   *
     **. G3_429              *    1796007.88   15861755.00
5.9   *
     **. G3_430              *    1796007.88   15861772.00
5.9   *
     **. G3_431              *    1796007.88   15861788.00
5.9   *
     **. G3_432              *    1796007.88   15861803.00
5.9   *
     **. G3_433              *    1796007.88   15861819.00
5.9   *
     **. G3_434              *    1796007.88   15861836.00
5.9   *
     **. G3_435              *    1796007.88   15861851.00
5.9   *
     **. G3_436              *    1796007.88   15861867.00
5.9   *
     **. G3_437              *    1796007.88   15861883.00
```

```
5.9   *
     **. G3_438              *    1796007.88   15861898.00
5.9   *
     **. G3_439              *    1796007.88   15861914.00
5.9   *
     **. G3_440              *    1796007.88   15861931.00
5.9   *
     **. G3_441              *    1796007.88   15861946.00
5.9   *
     **. G4_1                *    1795519.88   15861140.00
5.9   *
     **. G4_2                *    1795519.88   15861155.00
5.9   *
     **. G4_3                *    1795519.88   15861170.00
5.9   *
     **. G4_4                *    1795519.88   15861185.00
5.9   *
     **. G4_5                *    1795519.88   15861199.00
5.9   *
     **. G4_6                *    1795519.88   15861214.00
5.9   *
     **. G4_7                *    1795519.88   15861229.00
5.9   *
     **. G4_8                *    1795519.88   15861244.00
5.9   *
     **. G4_9                *    1795519.88   15861257.00
5.9   *
     **. G4_10               *    1795519.88   15861271.00
5.9   *
     **. G4_11               *    1795519.88   15861286.00
5.9   *
     **. G4_12               *    1795519.88   15861301.00
5.9   *
     **. G4_13               *    1795519.88   15861316.00
5.9   *
     **. G4_14               *    1795519.88   15861331.00
5.9   *
     **. G4_15               *    1795519.88   15861345.00
5.9   *
     **. G4_16               *    1795519.88   15861360.00
5.9   *
     **. G4_17               *    1795519.88   15861375.00
5.9   *
     **. G4_18               *    1795519.88   15861390.00
5.9   *
     **. G4_19               *    1795519.88   15861404.00
5.9   *
     **. G4_20               *    1795519.88   15861419.00
5.9   *
     **. G4_21               *    1795519.88   15861434.00
5.9   *
     **. G4_22               *    1795543.88   15861140.00
```

```
5.9   *
     **. G4_23                *    1795543.88   15861155.00
5.9   *
     **. G4_24                *    1795543.88   15861170.00
5.9   *
     **. G4_25                *    1795543.88   15861185.00
5.9   *
     **. G4_26                *    1795543.88   15861199.00
5.9   *
     **. G4_27                *    1795543.88   15861214.00
5.9   *
     **. G4_28                *    1795543.88   15861229.00
5.9   *
     **. G4_29                *    1795543.88   15861244.00
5.9   *
     **. G4_30                *    1795543.88   15861257.00
5.9   *
     **. G4_31                *    1795543.88   15861271.00
5.9   *
     **. G4_32                *    1795543.88   15861286.00
5.9   *
```

COORDINATES (FT)	RECEPTOR	X	Y	Z
**. G4_33	*	1795543.88	15861301.00	5.9
**. G4_34	*	1795543.88	15861316.00	5.9
**. G4_35	*	1795543.88	15861331.00	5.9
**. G4_36	*	1795543.88	15861345.00	5.9
**. G4_37	*	1795543.88	15861360.00	5.9
**. G4_38	*	1795543.88	15861375.00	5.9
**. G4_39	*	1795543.88	15861390.00	5.9
**. G4_40	*	1795543.88	15861404.00	5.9
**. G4_41	*	1795543.88	15861419.00	5.9
**. G4_42	*	1795543.88	15861434.00	5.9
**. G4_43	*	1795567.75	15861140.00	5.9
**. G4_44	*	1795567.75	15861155.00	5.9
**. G4_45	*	1795567.75	15861170.00	5.9
**. G4_46	*	1795567.75	15861185.00	5.9
**. G4_47	*	1795567.75	15861199.00	5.9
**. G4_48	*	1795567.75	15861214.00	5.9
**. G4_49	*	1795567.75	15861229.00	5.9
**. G4_50	*	1795567.75	15861244.00	5.9
**. G4_51	*	1795567.75	15861257.00	5.9
**. G4_52	*	1795567.75	15861271.00	5.9
**. G4_53	*	1795567.75	15861286.00	

```
5.9   *
     **. G4_54                *    1795567.75   15861301.00
5.9   *
     **. G4_55                *    1795567.75   15861316.00
5.9   *
     **. G4_56                *    1795567.75   15861331.00
5.9   *
     **. G4_57                *    1795567.75   15861345.00
5.9   *
     **. G4_58                *    1795567.75   15861360.00
5.9   *
     **. G4_59                *    1795567.75   15861375.00
5.9   *
     **. G4_60                *    1795567.75   15861390.00
5.9   *
     **. G4_61                *    1795567.75   15861404.00
5.9   *
     **. G4_62                *    1795567.75   15861419.00
5.9   *
     **. G4_63                *    1795567.75   15861434.00
5.9   *
     **. G4_64                *    1795591.75   15861140.00
5.9   *
     **. G4_65                *    1795591.75   15861155.00
5.9   *
     **. G4_66                *    1795591.75   15861170.00
5.9   *
     **. G4_67                *    1795591.75   15861185.00
5.9   *
     **. G4_68                *    1795591.75   15861199.00
5.9   *
     **. G4_69                *    1795591.75   15861214.00
5.9   *
     **. G4_70                *    1795591.75   15861229.00
5.9   *
     **. G4_71                *    1795591.75   15861244.00
5.9   *
     **. G4_72                *    1795591.75   15861257.00
5.9   *
     **. G4_73                *    1795591.75   15861271.00
5.9   *
     **. G4_74                *    1795591.75   15861286.00
5.9   *
     **. G4_75                *    1795591.75   15861301.00
5.9   *
     **. G4_76                *    1795591.75   15861316.00
5.9   *
     **. G4_77                *    1795591.75   15861331.00
5.9   *
     **. G4_78                *    1795591.75   15861345.00
5.9   *
     **. G4_79                *    1795591.75   15861360.00
```

```
5.9   *
     **. G4_80                *    1795591.75   15861375.00
5.9   *
     **. G4_81                *    1795591.75   15861390.00
5.9   *
     **. G4_82                *    1795591.75   15861404.00
5.9   *
     **. G4_83                *    1795591.75   15861419.00
5.9   *
     **. G4_84                *    1795591.75   15861434.00
5.9   *
     **. G4_85                *    1795616.00   15861140.00
5.9   *
     **. G4_86                *    1795616.00   15861155.00
5.9   *
     **. G4_87                *    1795616.00   15861170.00
5.9   *
     **. G4_88                *    1795616.00   15861185.00
5.9   *
     **. G4_89                *    1795616.00   15861199.00
5.9   *
```

COORDINATES (FT) RECEPTOR		X	Y	Z
**. G4_90	*	1795616.00	15861214.00	5.9
**. G4_91	*	1795616.00	15861229.00	5.9
**. G4_92	*	1795616.00	15861244.00	5.9
**. G4_93	*	1795616.00	15861257.00	5.9
**. G4_94	*	1795616.00	15861271.00	5.9
**. G4_95	*	1795616.00	15861286.00	5.9
**. G4_96	*	1795616.00	15861301.00	5.9
**. G4_97	*	1795616.00	15861316.00	5.9
**. G4_98	*	1795616.00	15861331.00	5.9
**. G4_99	*	1795616.00	15861345.00	5.9
**. G4_100	*	1795616.00	15861360.00	5.9
**. G4_101	*	1795616.00	15861375.00	5.9
**. G4_102	*	1795616.00	15861390.00	5.9
**. G4_103	*	1795616.00	15861404.00	5.9
**. G4_104	*	1795616.00	15861419.00	5.9
**. G4_105	*	1795616.00	15861434.00	5.9
**. G4_106	*	1795640.00	15861140.00	5.9
**. G4_107	*	1795640.00	15861155.00	5.9
**. G4_108	*	1795640.00	15861170.00	5.9
**. G4_109	*	1795640.00	15861185.00	5.9
**. G4_110	*	1795640.00	15861199.00	

```
5.9   *
     **. G4_111              *    1795640.00   15861214.00
5.9   *
     **. G4_112              *    1795640.00   15861229.00
5.9   *
     **. G4_113              *    1795640.00   15861244.00
5.9   *
     **. G4_114              *    1795640.00   15861257.00
5.9   *
     **. G4_115              *    1795640.00   15861271.00
5.9   *
     **. G4_116              *    1795640.00   15861286.00
5.9   *
     **. G4_117              *    1795640.00   15861301.00
5.9   *
     **. G4_118              *    1795640.00   15861316.00
5.9   *
     **. G4_119              *    1795640.00   15861331.00
5.9   *
     **. G4_120              *    1795640.00   15861345.00
5.9   *
     **. G4_121              *    1795640.00   15861360.00
5.9   *
     **. G4_122              *    1795640.00   15861375.00
5.9   *
     **. G4_123              *    1795640.00   15861390.00
5.9   *
     **. G4_124              *    1795640.00   15861404.00
5.9   *
     **. G4_125              *    1795640.00   15861419.00
5.9   *
     **. G4_126              *    1795640.00   15861434.00
5.9   *
     **. G4_127              *    1795664.00   15861140.00
5.9   *
     **. G4_128              *    1795664.00   15861155.00
5.9   *
     **. G4_129              *    1795664.00   15861170.00
5.9   *
     **. G4_130              *    1795664.00   15861185.00
5.9   *
     **. G4_131              *    1795664.00   15861199.00
5.9   *
     **. G4_132              *    1795664.00   15861214.00
5.9   *
     **. G4_133              *    1795664.00   15861229.00
5.9   *
     **. G4_134              *    1795664.00   15861244.00
5.9   *
     **. G4_135              *    1795664.00   15861257.00
5.9   *
     **. G4_136              *    1795664.00   15861271.00
```

```
5.9   *
     **. G4_137              *    1795664.00   15861286.00
5.9   *
     **. G4_138              *    1795664.00   15861301.00
5.9   *
     **. G4_139              *    1795664.00   15861316.00
5.9   *
     **. G4_140              *    1795664.00   15861331.00
5.9   *
     **. G4_141              *    1795664.00   15861345.00
5.9   *
     **. G4_142              *    1795664.00   15861360.00
5.9   *
     **. G4_143              *    1795664.00   15861375.00
5.9   *
     **. G4_144              *    1795664.00   15861390.00
5.9   *
     **. G4_145              *    1795664.00   15861404.00
5.9   *
     **. G4_146              *    1795664.00   15861419.00
5.9   *
```

```
PAGE  31
      JOB: C:\Users\wittj001\Documents\Calroads\US_
RUN: CAL3QHC RUN

                                                        *
COORDINATES (FT)            *
                   RECEPTOR                             *         X
Y            Z      *
     ---------------------------------------------
*-----------------------------------------*
     **. G4_147               *    1795664.00   15861434.00
5.9   *
     **. G4_148               *    1795688.00   15861140.00
5.9   *
     **. G4_149               *    1795688.00   15861155.00
5.9   *
     **. G4_150               *    1795688.00   15861170.00
5.9   *
     **. G4_151               *    1795688.00   15861185.00
5.9   *
     **. G4_152               *    1795688.00   15861199.00
5.9   *
     **. G4_153               *    1795688.00   15861214.00
5.9   *
     **. G4_154               *    1795688.00   15861229.00
5.9   *
     **. G4_155               *    1795688.00   15861244.00
5.9   *
     **. G4_156               *    1795688.00   15861257.00
5.9   *
     **. G4_157               *    1795688.00   15861271.00
5.9   *
     **. G4_158               *    1795688.00   15861286.00
5.9   *
     **. G4_159               *    1795688.00   15861301.00
5.9   *
     **. G4_160               *    1795688.00   15861316.00
5.9   *
     **. G4_161               *    1795688.00   15861331.00
5.9   *
     **. G4_162               *    1795688.00   15861345.00
5.9   *
     **. G4_163               *    1795688.00   15861360.00
5.9   *
     **. G4_164               *    1795688.00   15861375.00
5.9   *
     **. G4_165               *    1795688.00   15861390.00
5.9   *
     **. G4_166               *    1795688.00   15861404.00
5.9   *
     **. G4_167               *    1795688.00   15861419.00
```

```
5.9   *
     **. G4_168              *    1795688.00   15861434.00
5.9   *
     **. G4_169              *    1795712.00   15861140.00
5.9   *
     **. G4_170              *    1795712.00   15861155.00
5.9   *
     **. G4_171              *    1795712.00   15861170.00
5.9   *
     **. G4_172              *    1795712.00   15861185.00
5.9   *
     **. G4_173              *    1795712.00   15861199.00
5.9   *
     **. G4_174              *    1795712.00   15861214.00
5.9   *
     **. G4_175              *    1795712.00   15861229.00
5.9   *
     **. G4_176              *    1795712.00   15861244.00
5.9   *
     **. G4_177              *    1795712.00   15861257.00
5.9   *
     **. G4_178              *    1795712.00   15861271.00
5.9   *
     **. G4_179              *    1795712.00   15861286.00
5.9   *
     **. G4_180              *    1795712.00   15861301.00
5.9   *
     **. G4_181              *    1795712.00   15861316.00
5.9   *
     **. G4_182              *    1795712.00   15861331.00
5.9   *
     **. G4_183              *    1795712.00   15861345.00
5.9   *
     **. G4_184              *    1795712.00   15861360.00
5.9   *
     **. G4_185              *    1795712.00   15861375.00
5.9   *
     **. G4_186              *    1795712.00   15861390.00
5.9   *
     **. G4_187              *    1795712.00   15861404.00
5.9   *
     **. G4_188              *    1795712.00   15861419.00
5.9   *
     **. G4_189              *    1795712.00   15861434.00
5.9   *
     **. G4_190              *    1795736.00   15861140.00
5.9   *
     **. G4_191              *    1795736.00   15861155.00
5.9   *
     **. G4_192              *    1795736.00   15861170.00
5.9   *
     **. G4_193              *    1795736.00   15861185.00
```

```
5.9   *
     **. G4_194              *    1795736.00   15861199.00
5.9   *
     **. G4_195              *    1795736.00   15861214.00
5.9   *
     **. G4_196              *    1795736.00   15861229.00
5.9   *
     **. G4_197              *    1795736.00   15861244.00
5.9   *
     **. G4_198              *    1795736.00   15861257.00
5.9   *
     **. G4_199              *    1795736.00   15861271.00
5.9   *
     **. G4_200              *    1795736.00   15861286.00
5.9   *
     **. G4_201              *    1795736.00   15861301.00
5.9   *
     **. G4_202              *    1795736.00   15861316.00
5.9   *
     **. G4_203              *    1795736.00   15861331.00
5.9   *
```

COORDINATES (FT)					
	RECEPTOR				X
Y	Z				
	**. G4_204	*	1795736.00	15861345.00	5.9 *
	**. G4_205	*	1795736.00	15861360.00	5.9 *
	**. G4_206	*	1795736.00	15861375.00	5.9 *
	**. G4_207	*	1795736.00	15861390.00	5.9 *
	**. G4_208	*	1795736.00	15861404.00	5.9 *
	**. G4_209	*	1795736.00	15861419.00	5.9 *
	**. G4_210	*	1795736.00	15861434.00	5.9 *
	**. G4_211	*	1795760.00	15861140.00	5.9 *
	**. G4_212	*	1795760.00	15861155.00	5.9 *
	**. G4_213	*	1795760.00	15861170.00	5.9 *
	**. G4_214	*	1795760.00	15861185.00	5.9 *
	**. G4_215	*	1795760.00	15861199.00	5.9 *
	**. G4_216	*	1795760.00	15861214.00	5.9 *
	**. G4_217	*	1795760.00	15861229.00	5.9 *
	**. G4_218	*	1795760.00	15861244.00	5.9 *
	**. G4_219	*	1795760.00	15861257.00	5.9 *
	**. G4_220	*	1795760.00	15861271.00	5.9 *
	**. G4_221	*	1795760.00	15861286.00	5.9 *
	**. G4_222	*	1795760.00	15861301.00	5.9 *
	**. G4_223	*	1795760.00	15861316.00	5.9 *
	**. G4_224	*	1795760.00	15861331.00	

```
5.9   *
     **. G4_225              *    1795760.00   15861345.00
5.9   *
     **. G4_226              *    1795760.00   15861360.00
5.9   *
     **. G4_227              *    1795760.00   15861375.00
5.9   *
     **. G4_228              *    1795760.00   15861390.00
5.9   *
     **. G4_229              *    1795760.00   15861404.00
5.9   *
     **. G4_230              *    1795760.00   15861419.00
5.9   *
     **. G4_231              *    1795760.00   15861434.00
5.9   *
     **. G4_232              *    1795783.88   15861140.00
5.9   *
     **. G4_233              *    1795783.88   15861155.00
5.9   *
     **. G4_234              *    1795783.88   15861170.00
5.9   *
     **. G4_235              *    1795783.88   15861185.00
5.9   *
     **. G4_236              *    1795783.88   15861199.00
5.9   *
     **. G4_237              *    1795783.88   15861214.00
5.9   *
     **. G4_238              *    1795783.88   15861229.00
5.9   *
     **. G4_239              *    1795783.88   15861244.00
5.9   *
     **. G4_240              *    1795783.88   15861257.00
5.9   *
     **. G4_241              *    1795783.88   15861271.00
5.9   *
     **. G4_242              *    1795783.88   15861286.00
5.9   *
     **. G4_243              *    1795783.88   15861301.00
5.9   *
     **. G4_244              *    1795783.88   15861316.00
5.9   *
     **. G4_245              *    1795783.88   15861331.00
5.9   *
     **. G4_246              *    1795783.88   15861345.00
5.9   *
     **. G4_247              *    1795783.88   15861360.00
5.9   *
     **. G4_248              *    1795783.88   15861375.00
5.9   *
     **. G4_249              *    1795783.88   15861390.00
5.9   *
     **. G4_250              *    1795783.88   15861404.00
```

```
5.9   *
     **. G4_251              *    1795783.88   15861419.00
5.9   *
     **. G4_252              *    1795783.88   15861434.00
5.9   *
     **. G4_253              *    1795807.88   15861140.00
5.9   *
     **. G4_254              *    1795807.88   15861155.00
5.9   *
     **. G4_255              *    1795807.88   15861170.00
5.9   *
     **. G4_256              *    1795807.88   15861185.00
5.9   *
     **. G4_257              *    1795807.88   15861199.00
5.9   *
     **. G4_258              *    1795807.88   15861214.00
5.9   *
     **. G4_259              *    1795807.88   15861229.00
5.9   *
     **. G4_260              *    1795807.88   15861244.00
5.9   *
```

COORDINATES (FT)				
	RECEPTOR		X	Y
		Z		
**. G4_261	*	1795807.88	15861257.00	5.9
**. G4_262	*	1795807.88	15861271.00	5.9
**. G4_263	*	1795807.88	15861286.00	5.9
**. G4_264	*	1795807.88	15861301.00	5.9
**. G4_265	*	1795807.88	15861316.00	5.9
**. G4_266	*	1795807.88	15861331.00	5.9
**. G4_267	*	1795807.88	15861345.00	5.9
**. G4_268	*	1795807.88	15861360.00	5.9
**. G4_269	*	1795807.88	15861375.00	5.9
**. G4_270	*	1795807.88	15861390.00	5.9
**. G4_271	*	1795807.88	15861404.00	5.9
**. G4_272	*	1795807.88	15861419.00	5.9
**. G4_273	*	1795807.88	15861434.00	5.9
**. G4_274	*	1795832.12	15861140.00	5.9
**. G4_275	*	1795832.12	15861155.00	5.9
**. G4_276	*	1795832.12	15861170.00	5.9
**. G4_277	*	1795832.12	15861185.00	5.9
**. G4_278	*	1795832.12	15861199.00	5.9
**. G4_279	*	1795832.12	15861214.00	5.9
**. G4_280	*	1795832.12	15861229.00	5.9
**. G4_281	*	1795832.12	15861244.00	

```
5.9   *
     **. G4_282              *    1795832.12   15861257.00
5.9   *
     **. G4_283              *    1795832.12   15861271.00
5.9   *
     **. G4_284              *    1795832.12   15861286.00
5.9   *
     **. G4_285              *    1795832.12   15861301.00
5.9   *
     **. G4_286              *    1795832.12   15861316.00
5.9   *
     **. G4_287              *    1795832.12   15861331.00
5.9   *
     **. G4_288              *    1795832.12   15861345.00
5.9   *
     **. G4_289              *    1795832.12   15861360.00
5.9   *
     **. G4_290              *    1795832.12   15861375.00
5.9   *
     **. G4_291              *    1795832.12   15861390.00
5.9   *
     **. G4_292              *    1795832.12   15861404.00
5.9   *
     **. G4_293              *    1795832.12   15861419.00
5.9   *
     **. G4_294              *    1795832.12   15861434.00
5.9   *
     **. G4_295              *    1795856.12   15861140.00
5.9   *
     **. G4_296              *    1795856.12   15861155.00
5.9   *
     **. G4_297              *    1795856.12   15861170.00
5.9   *
     **. G4_298              *    1795856.12   15861185.00
5.9   *
     **. G4_299              *    1795856.12   15861199.00
5.9   *
     **. G4_300              *    1795856.12   15861214.00
5.9   *
     **. G4_301              *    1795856.12   15861229.00
5.9   *
     **. G4_302              *    1795856.12   15861244.00
5.9   *
     **. G4_303              *    1795856.12   15861257.00
5.9   *
     **. G4_304              *    1795856.12   15861271.00
5.9   *
     **. G4_305              *    1795856.12   15861286.00
5.9   *
     **. G4_306              *    1795856.12   15861301.00
5.9   *
     **. G4_307              *    1795856.12   15861316.00
```

```
5.9   *
     **. G4_308              *    1795856.12   15861331.00
5.9   *
     **. G4_309              *    1795856.12   15861345.00
5.9   *
     **. G4_310              *    1795856.12   15861360.00
5.9   *
     **. G4_311              *    1795856.12   15861375.00
5.9   *
     **. G4_312              *    1795856.12   15861390.00
5.9   *
     **. G4_313              *    1795856.12   15861404.00
5.9   *
     **. G4_314              *    1795856.12   15861419.00
5.9   *
     **. G4_315              *    1795856.12   15861434.00
5.9   *
     **. G4_316              *    1795880.12   15861140.00
5.9   *
     **. G4_317              *    1795880.12   15861155.00
5.9   *
```

COORDINATES (FT)	RECEPTOR	X	Y	Z
**. G4_318	*	1795880.12	15861170.00	5.9
**. G4_319	*	1795880.12	15861185.00	5.9
**. G4_320	*	1795880.12	15861199.00	5.9
**. G4_321	*	1795880.12	15861214.00	5.9
**. G4_322	*	1795880.12	15861229.00	5.9
**. G4_323	*	1795880.12	15861244.00	5.9
**. G4_324	*	1795880.12	15861257.00	5.9
**. G4_325	*	1795880.12	15861271.00	5.9
**. G4_326	*	1795880.12	15861286.00	5.9
**. G4_327	*	1795880.12	15861301.00	5.9
**. G4_328	*	1795880.12	15861316.00	5.9
**. G4_329	*	1795880.12	15861331.00	5.9
**. G4_330	*	1795880.12	15861345.00	5.9
**. G4_331	*	1795880.12	15861360.00	5.9
**. G4_332	*	1795880.12	15861375.00	5.9
**. G4_333	*	1795880.12	15861390.00	5.9
**. G4_334	*	1795880.12	15861404.00	5.9
**. G4_335	*	1795880.12	15861419.00	5.9
**. G4_336	*	1795880.12	15861434.00	5.9
**. G4_337	*	1795904.12	15861140.00	5.9
**. G4_338	*	1795904.12	15861155.00	

```
5.9   *
     **. G4_339              *    1795904.12   15861170.00
5.9   *
     **. G4_340              *    1795904.12   15861185.00
5.9   *
     **. G4_341              *    1795904.12   15861199.00
5.9   *
     **. G4_342              *    1795904.12   15861214.00
5.9   *
     **. G4_343              *    1795904.12   15861229.00
5.9   *
     **. G4_344              *    1795904.12   15861244.00
5.9   *
     **. G4_345              *    1795904.12   15861257.00
5.9   *
     **. G4_346              *    1795904.12   15861271.00
5.9   *
     **. G4_347              *    1795904.12   15861286.00
5.9   *
     **. G4_348              *    1795904.12   15861301.00
5.9   *
     **. G4_349              *    1795904.12   15861316.00
5.9   *
     **. G4_350              *    1795904.12   15861331.00
5.9   *
     **. G4_351              *    1795904.12   15861345.00
5.9   *
     **. G4_352              *    1795904.12   15861360.00
5.9   *
     **. G4_353              *    1795904.12   15861375.00
5.9   *
     **. G4_354              *    1795904.12   15861390.00
5.9   *
     **. G4_355              *    1795904.12   15861404.00
5.9   *
     **. G4_356              *    1795904.12   15861419.00
5.9   *
     **. G4_357              *    1795904.12   15861434.00
5.9   *
     **. G4_358              *    1795928.12   15861140.00
5.9   *
     **. G4_359              *    1795928.12   15861155.00
5.9   *
     **. G4_360              *    1795928.12   15861170.00
5.9   *
     **. G4_361              *    1795928.12   15861185.00
5.9   *
     **. G4_362              *    1795928.12   15861199.00
5.9   *
     **. G4_363              *    1795928.12   15861214.00
5.9   *
     **. G4_364              *    1795928.12   15861229.00
```

```
5.9   *
     **. G4_365              *    1795928.12   15861244.00
5.9   *
     **. G4_366              *    1795928.12   15861257.00
5.9   *
     **. G4_367              *    1795928.12   15861271.00
5.9   *
     **. G4_368              *    1795928.12   15861286.00
5.9   *
     **. G4_369              *    1795928.12   15861301.00
5.9   *
     **. G4_370              *    1795928.12   15861316.00
5.9   *
     **. G4_371              *    1795928.12   15861331.00
5.9   *
     **. G4_372              *    1795928.12   15861345.00
5.9   *
     **. G4_373              *    1795928.12   15861360.00
5.9   *
     **. G4_374              *    1795928.12   15861375.00
5.9   *
```

```
PAGE  35
      JOB: C:\Users\wittj001\Documents\Calroads\US_
RUN: CAL3QHC RUN

                                                        *
COORDINATES (FT)            *
                   RECEPTOR                             *         X
Y            Z      *
     ---------------------------------------------
*-----------------------------------------*
     **. G4_375              *    1795928.12   15861390.00
5.9   *
     **. G4_376              *    1795928.12   15861404.00
5.9   *
     **. G4_377              *    1795928.12   15861419.00
5.9   *
     **. G4_378              *    1795928.12   15861434.00
5.9   *
     **. G4_379              *    1795952.12   15861140.00
5.9   *
     **. G4_380              *    1795952.12   15861155.00
5.9   *
     **. G4_381              *    1795952.12   15861170.00
5.9   *
     **. G4_382              *    1795952.12   15861185.00
5.9   *
     **. G4_383              *    1795952.12   15861199.00
5.9   *
     **. G4_384              *    1795952.12   15861214.00
5.9   *
     **. G4_385              *    1795952.12   15861229.00
5.9   *
     **. G4_386              *    1795952.12   15861244.00
5.9   *
     **. G4_387              *    1795952.12   15861257.00
5.9   *
     **. G4_388              *    1795952.12   15861271.00
5.9   *
     **. G4_389              *    1795952.12   15861286.00
5.9   *
     **. G4_390              *    1795952.12   15861301.00
5.9   *
     **. G4_391              *    1795952.12   15861316.00
5.9   *
     **. G4_392              *    1795952.12   15861331.00
5.9   *
     **. G4_393              *    1795952.12   15861345.00
5.9   *
     **. G4_394              *    1795952.12   15861360.00
5.9   *
     **. G4_395              *    1795952.12   15861375.00
```

```
5.9   *
     **. G4_396              *    1795952.12   15861390.00
5.9   *
     **. G4_397              *    1795952.12   15861404.00
5.9   *
     **. G4_398              *    1795952.12   15861419.00
5.9   *
     **. G4_399              *    1795952.12   15861434.00
5.9   *
     **. G4_400              *    1795976.12   15861140.00
5.9   *
     **. G4_401              *    1795976.12   15861155.00
5.9   *
     **. G4_402              *    1795976.12   15861170.00
5.9   *
     **. G4_403              *    1795976.12   15861185.00
5.9   *
     **. G4_404              *    1795976.12   15861199.00
5.9   *
     **. G4_405              *    1795976.12   15861214.00
5.9   *
     **. G4_406              *    1795976.12   15861229.00
5.9   *
     **. G4_407              *    1795976.12   15861244.00
5.9   *
     **. G4_408              *    1795976.12   15861257.00
5.9   *
     **. G4_409              *    1795976.12   15861271.00
5.9   *
     **. G4_410              *    1795976.12   15861286.00
5.9   *
     **. G4_411              *    1795976.12   15861301.00
5.9   *
     **. G4_412              *    1795976.12   15861316.00
5.9   *
     **. G4_413              *    1795976.12   15861331.00
5.9   *
     **. G4_414              *    1795976.12   15861345.00
5.9   *
     **. G4_415              *    1795976.12   15861360.00
5.9   *
     **. G4_416              *    1795976.12   15861375.00
5.9   *
     **. G4_417              *    1795976.12   15861390.00
5.9   *
     **. G4_418              *    1795976.12   15861404.00
5.9   *
     **. G4_419              *    1795976.12   15861419.00
5.9   *
     **. G4_420              *    1795976.12   15861434.00
5.9   *
     **. G4_421              *    1796000.00   15861140.00
```

```
5.9   *
     **. G4_422              *    1796000.00   15861155.00
5.9   *
     **. G4_423              *    1796000.00   15861170.00
5.9   *
     **. G4_424              *    1796000.00   15861185.00
5.9   *
     **. G4_425              *    1796000.00   15861199.00
5.9   *
     **. G4_426              *    1796000.00   15861214.00
5.9   *
     **. G4_427              *    1796000.00   15861229.00
5.9   *
     **. G4_428              *    1796000.00   15861244.00
5.9   *
     **. G4_429              *    1796000.00   15861257.00
5.9   *
     **. G4_430              *    1796000.00   15861271.00
5.9   *
     **. G4_431              *    1796000.00   15861286.00
5.9   *
```

COORDINATES (FT)	RECEPTOR	X	Y	Z
**. G4_432	*	1796000.00	15861301.00	5.9 *
**. G4_433	*	1796000.00	15861316.00	5.9 *
**. G4_434	*	1796000.00	15861331.00	5.9 *
**. G4_435	*	1796000.00	15861345.00	5.9 *
**. G4_436	*	1796000.00	15861360.00	5.9 *
**. G4_437	*	1796000.00	15861375.00	5.9 *
**. G4_438	*	1796000.00	15861390.00	5.9 *
**. G4_439	*	1796000.00	15861404.00	5.9 *
**. G4_440	*	1796000.00	15861419.00	5.9 *
**. G4_441	*	1796000.00	15861434.00	5.9 *
**. G5_1	*	1794876.38	15860832.00	5.9 *
**. G5_2	*	1794876.38	15860845.00	5.9 *
**. G5_3	*	1794876.38	15860858.00	5.9 *
**. G5_4	*	1794876.38	15860871.00	5.9 *
**. G5_5	*	1794876.38	15860884.00	5.9 *
**. G5_6	*	1794876.38	15860897.00	5.9 *
**. G5_7	*	1794876.38	15860911.00	5.9 *
**. G5_8	*	1794876.38	15860924.00	5.9 *
**. G5_9	*	1794876.38	15860937.00	5.9 *
**. G5_10	*	1794876.38	15860950.00	5.9 *
**. G5_11	*	1794876.38	15860963.00	

```
5.9   *
     **. G5_12                *    1794876.38   15860976.00
5.9   *
     **. G5_13                *    1794876.38   15860989.00
5.9   *
     **. G5_14                *    1794876.38   15861002.00
5.9   *
     **. G5_15                *    1794876.38   15861016.00
5.9   *
     **. G5_16                *    1794876.38   15861029.00
5.9   *
     **. G5_17                *    1794876.38   15861042.00
5.9   *
     **. G5_18                *    1794876.38   15861055.00
5.9   *
     **. G5_19                *    1794876.38   15861068.00
5.9   *
     **. G5_20                *    1794876.38   15861081.00
5.9   *
     **. G5_21                *    1794876.38   15861094.00
5.9   *
     **. G5_22                *    1794876.38   15861107.00
5.9   *
     **. G5_23                *    1794876.38   15861121.00
5.9   *
     **. G5_24                *    1794876.38   15861134.00
5.9   *
     **. G5_25                *    1794876.38   15861147.00
5.9   *
     **. G5_26                *    1794896.00   15860832.00
5.9   *
     **. G5_27                *    1794896.00   15860845.00
5.9   *
     **. G5_28                *    1794896.00   15860858.00
5.9   *
     **. G5_29                *    1794896.00   15860871.00
5.9   *
     **. G5_30                *    1794896.00   15860884.00
5.9   *
     **. G5_31                *    1794896.00   15860897.00
5.9   *
     **. G5_32                *    1794896.00   15860911.00
5.9   *
     **. G5_33                *    1794896.00   15860924.00
5.9   *
     **. G5_34                *    1794896.00   15860937.00
5.9   *
     **. G5_35                *    1794896.00   15860950.00
5.9   *
     **. G5_36                *    1794896.00   15860963.00
5.9   *
     **. G5_37                *    1794896.00   15860976.00
```

```
5.9   *
     **. G5_38                *    1794896.00   15860989.00
5.9   *
     **. G5_39                *    1794896.00   15861002.00
5.9   *
     **. G5_40                *    1794896.00   15861016.00
5.9   *
     **. G5_41                *    1794896.00   15861029.00
5.9   *
     **. G5_42                *    1794896.00   15861042.00
5.9   *
     **. G5_43                *    1794896.00   15861055.00
5.9   *
     **. G5_44                *    1794896.00   15861068.00
5.9   *
     **. G5_45                *    1794896.00   15861081.00
5.9   *
     **. G5_46                *    1794896.00   15861094.00
5.9   *
     **. G5_47                *    1794896.00   15861107.00
5.9   *
```

RECEPTOR		COORDINATES (FT) X	Y	Z
**. G5_48	*	1794896.00	15861121.00	5.9 *
**. G5_49	*	1794896.00	15861134.00	5.9 *
**. G5_50	*	1794896.00	15861147.00	5.9 *
**. G5_51	*	1794915.75	15860832.00	5.9 *
**. G5_52	*	1794915.75	15860845.00	5.9 *
**. G5_53	*	1794915.75	15860858.00	5.9 *
**. G5_54	*	1794915.75	15860871.00	5.9 *
**. G5_55	*	1794915.75	15860884.00	5.9 *
**. G5_56	*	1794915.75	15860897.00	5.9 *
**. G5_57	*	1794915.75	15860911.00	5.9 *
**. G5_58	*	1794915.75	15860924.00	5.9 *
**. G5_59	*	1794915.75	15860937.00	5.9 *
**. G5_60	*	1794915.75	15860950.00	5.9 *
**. G5_61	*	1794915.75	15860963.00	5.9 *
**. G5_62	*	1794915.75	15860976.00	5.9 *
**. G5_63	*	1794915.75	15860989.00	5.9 *
**. G5_64	*	1794915.75	15861002.00	5.9 *
**. G5_65	*	1794915.75	15861016.00	5.9 *
**. G5_66	*	1794915.75	15861029.00	5.9 *
**. G5_67	*	1794915.75	15861042.00	5.9 *
**. G5_68	*	1794915.75	15861055.00	

```
5.9   *
     **. G5_69                *    1794915.75   15861068.00
5.9   *
     **. G5_70                *    1794915.75   15861081.00
5.9   *
     **. G5_71                *    1794915.75   15861094.00
5.9   *
     **. G5_72                *    1794915.75   15861107.00
5.9   *
     **. G5_73                *    1794915.75   15861121.00
5.9   *
     **. G5_74                *    1794915.75   15861134.00
5.9   *
     **. G5_75                *    1794915.75   15861147.00
5.9   *
     **. G5_76                *    1794935.38   15860832.00
5.9   *
     **. G5_77                *    1794935.38   15860845.00
5.9   *
     **. G5_78                *    1794935.38   15860858.00
5.9   *
     **. G5_79                *    1794935.38   15860871.00
5.9   *
     **. G5_80                *    1794935.38   15860884.00
5.9   *
     **. G5_81                *    1794935.38   15860897.00
5.9   *
     **. G5_82                *    1794935.38   15860911.00
5.9   *
     **. G5_83                *    1794935.38   15860924.00
5.9   *
     **. G5_84                *    1794935.38   15860937.00
5.9   *
     **. G5_85                *    1794935.38   15860950.00
5.9   *
     **. G5_86                *    1794935.38   15860963.00
5.9   *
     **. G5_87                *    1794935.38   15860976.00
5.9   *
     **. G5_88                *    1794935.38   15860989.00
5.9   *
     **. G5_89                *    1794935.38   15861002.00
5.9   *
     **. G5_90                *    1794935.38   15861016.00
5.9   *
     **. G5_91                *    1794935.38   15861029.00
5.9   *
     **. G5_92                *    1794935.38   15861042.00
5.9   *
     **. G5_93                *    1794935.38   15861055.00
5.9   *
     **. G5_94                *    1794935.38   15861068.00
```

```
5.9   *
     **. G5_95                *    1794935.38   15861081.00
5.9   *
     **. G5_96                *    1794935.38   15861094.00
5.9   *
     **. G5_97                *    1794935.38   15861107.00
5.9   *
     **. G5_98                *    1794935.38   15861121.00
5.9   *
     **. G5_99                *    1794935.38   15861134.00
5.9   *
     **. G5_100               *    1794935.38   15861147.00
5.9   *
     **. G5_101               *    1794955.12   15860832.00
5.9   *
     **. G5_102               *    1794955.12   15860845.00
5.9   *
     **. G5_103               *    1794955.12   15860858.00
5.9   *
     **. G5_104               *    1794955.12   15860871.00
5.9   *
```

PAGE 38
JOB: C:\Users\wittj001\Documents\Calroads\US_
RUN: CAL3QHC RUN

```
                                                        *
COORDINATES (FT)            *
                    RECEPTOR                            *         X
Y            Z      *
     ---------------------------------------------
*-----------------------------------------*
     **. G5_105              *    1794955.12   15860884.00
5.9   *
     **. G5_106              *    1794955.12   15860897.00
5.9   *
     **. G5_107              *    1794955.12   15860911.00
5.9   *
     **. G5_108              *    1794955.12   15860924.00
5.9   *
     **. G5_109              *    1794955.12   15860937.00
5.9   *
     **. G5_110              *    1794955.12   15860950.00
5.9   *
     **. G5_111              *    1794955.12   15860963.00
5.9   *
     **. G5_112              *    1794955.12   15860976.00
5.9   *
     **. G5_113              *    1794955.12   15860989.00
5.9   *
     **. G5_114              *    1794955.12   15861002.00
5.9   *
     **. G5_115              *    1794955.12   15861016.00
5.9   *
     **. G5_116              *    1794955.12   15861029.00
5.9   *
     **. G5_117              *    1794955.12   15861042.00
5.9   *
     **. G5_118              *    1794955.12   15861055.00
5.9   *
     **. G5_119              *    1794955.12   15861068.00
5.9   *
     **. G5_120              *    1794955.12   15861081.00
5.9   *
     **. G5_121              *    1794955.12   15861094.00
5.9   *
     **. G5_122              *    1794955.12   15861107.00
5.9   *
     **. G5_123              *    1794955.12   15861121.00
5.9   *
     **. G5_124              *    1794955.12   15861134.00
5.9   *
     **. G5_125              *    1794955.12   15861147.00
```

```
5.9   *
     **. G5_126              *    1794974.75   15860832.00
5.9   *
     **. G5_127              *    1794974.75   15860845.00
5.9   *
     **. G5_128              *    1794974.75   15860858.00
5.9   *
     **. G5_129              *    1794974.75   15860871.00
5.9   *
     **. G5_130              *    1794974.75   15860884.00
5.9   *
     **. G5_131              *    1794974.75   15860897.00
5.9   *
     **. G5_132              *    1794974.75   15860911.00
5.9   *
     **. G5_133              *    1794974.75   15860924.00
5.9   *
     **. G5_134              *    1794974.75   15860937.00
5.9   *
     **. G5_135              *    1794974.75   15860950.00
5.9   *
     **. G5_136              *    1794974.75   15860963.00
5.9   *
     **. G5_137              *    1794974.75   15860976.00
5.9   *
     **. G5_138              *    1794974.75   15860989.00
5.9   *
     **. G5_139              *    1794974.75   15861002.00
5.9   *
     **. G5_140              *    1794974.75   15861016.00
5.9   *
     **. G5_141              *    1794974.75   15861029.00
5.9   *
     **. G5_142              *    1794974.75   15861042.00
5.9   *
     **. G5_143              *    1794974.75   15861055.00
5.9   *
     **. G5_144              *    1794974.75   15861068.00
5.9   *
     **. G5_145              *    1794974.75   15861081.00
5.9   *
     **. G5_146              *    1794974.75   15861094.00
5.9   *
     **. G5_147              *    1794974.75   15861107.00
5.9   *
     **. G5_148              *    1794974.75   15861121.00
5.9   *
     **. G5_149              *    1794974.75   15861134.00
5.9   *
     **. G5_150              *    1794974.75   15861147.00
5.9   *
     **. G5_151              *    1794994.50   15860832.00
```

```
5.9   *
     **. G5_152              *    1794994.50   15860845.00
5.9   *
     **. G5_153              *    1794994.50   15860858.00
5.9   *
     **. G5_154              *    1794994.50   15860871.00
5.9   *
     **. G5_155              *    1794994.50   15860884.00
5.9   *
     **. G5_156              *    1794994.50   15860897.00
5.9   *
     **. G5_157              *    1794994.50   15860911.00
5.9   *
     **. G5_158              *    1794994.50   15860924.00
5.9   *
     **. G5_159              *    1794994.50   15860937.00
5.9   *
     **. G5_160              *    1794994.50   15860950.00
5.9   *
     **. G5_161              *    1794994.50   15860963.00
5.9   *
```

COORDINATES (FT)	RECEPTOR	X	Y	Z
**. G5_162	*	1794994.50	15860976.00	5.9
**. G5_163	*	1794994.50	15860989.00	5.9
**. G5_164	*	1794994.50	15861002.00	5.9
**. G5_165	*	1794994.50	15861016.00	5.9
**. G5_166	*	1794994.50	15861029.00	5.9
**. G5_167	*	1794994.50	15861042.00	5.9
**. G5_168	*	1794994.50	15861055.00	5.9
**. G5_169	*	1794994.50	15861068.00	5.9
**. G5_170	*	1794994.50	15861081.00	5.9
**. G5_171	*	1794994.50	15861094.00	5.9
**. G5_172	*	1794994.50	15861107.00	5.9
**. G5_173	*	1794994.50	15861121.00	5.9
**. G5_174	*	1794994.50	15861134.00	5.9
**. G5_175	*	1794994.50	15861147.00	5.9
**. G5_176	*	1795014.12	15860832.00	5.9
**. G5_177	*	1795014.12	15860845.00	5.9
**. G5_178	*	1795014.12	15860858.00	5.9
**. G5_179	*	1795014.12	15860871.00	5.9
**. G5_180	*	1795014.12	15860884.00	5.9
**. G5_181	*	1795014.12	15860897.00	5.9
**. G5_182	*	1795014.12	15860911.00	

```
5.9   *
     **. G5_183              *    1795014.12   15860924.00
5.9   *
     **. G5_184              *    1795014.12   15860937.00
5.9   *
     **. G5_185              *    1795014.12   15860950.00
5.9   *
     **. G5_186              *    1795014.12   15860963.00
5.9   *
     **. G5_187              *    1795014.12   15860976.00
5.9   *
     **. G5_188              *    1795014.12   15860989.00
5.9   *
     **. G5_189              *    1795014.12   15861002.00
5.9   *
     **. G5_190              *    1795014.12   15861016.00
5.9   *
     **. G5_191              *    1795014.12   15861029.00
5.9   *
     **. G5_192              *    1795014.12   15861042.00
5.9   *
     **. G5_193              *    1795014.12   15861055.00
5.9   *
     **. G5_194              *    1795014.12   15861068.00
5.9   *
     **. G5_195              *    1795014.12   15861081.00
5.9   *
     **. G5_196              *    1795014.12   15861094.00
5.9   *
     **. G5_197              *    1795014.12   15861107.00
5.9   *
     **. G5_198              *    1795014.12   15861121.00
5.9   *
     **. G5_199              *    1795014.12   15861134.00
5.9   *
     **. G5_200              *    1795014.12   15861147.00
5.9   *
     **. G5_201              *    1795033.88   15860832.00
5.9   *
     **. G5_202              *    1795033.88   15860845.00
5.9   *
     **. G5_203              *    1795033.88   15860858.00
5.9   *
     **. G5_204              *    1795033.88   15860871.00
5.9   *
     **. G5_205              *    1795033.88   15860884.00
5.9   *
     **. G5_206              *    1795033.88   15860897.00
5.9   *
     **. G5_207              *    1795033.88   15860911.00
5.9   *
     **. G5_208              *    1795033.88   15860924.00
```

```
5.9   *
     **. G5_209              *    1795033.88   15860937.00
5.9   *
     **. G5_210              *    1795033.88   15860950.00
5.9   *
     **. G5_211              *    1795033.88   15860963.00
5.9   *
     **. G5_212              *    1795033.88   15860976.00
5.9   *
     **. G5_213              *    1795033.88   15860989.00
5.9   *
     **. G5_214              *    1795033.88   15861002.00
5.9   *
     **. G5_215              *    1795033.88   15861016.00
5.9   *
     **. G5_216              *    1795033.88   15861029.00
5.9   *
     **. G5_217              *    1795033.88   15861042.00
5.9   *
     **. G5_218              *    1795033.88   15861055.00
5.9   *
```

```
PAGE  40
      JOB: C:\Users\wittj001\Documents\Calroads\US_
RUN: CAL3QHC RUN

                                                        *
COORDINATES (FT)            *
                   RECEPTOR                             *         X
Y            Z      *
     ---------------------------------------------
*-----------------------------------------*
     **. G5_219              *    1795033.88   15861068.00
5.9   *
     **. G5_220              *    1795033.88   15861081.00
5.9   *
     **. G5_221              *    1795033.88   15861094.00
5.9   *
     **. G5_222              *    1795033.88   15861107.00
5.9   *
     **. G5_223              *    1795033.88   15861121.00
5.9   *
     **. G5_224              *    1795033.88   15861134.00
5.9   *
     **. G5_225              *    1795033.88   15861147.00
5.9   *
     **. G5_226              *    1795053.50   15860832.00
5.9   *
     **. G5_227              *    1795053.50   15860845.00
5.9   *
     **. G5_228              *    1795053.50   15860858.00
5.9   *
     **. G5_229              *    1795053.50   15860871.00
5.9   *
     **. G5_230              *    1795053.50   15860884.00
5.9   *
     **. G5_231              *    1795053.50   15860897.00
5.9   *
     **. G5_232              *    1795053.50   15860911.00
5.9   *
     **. G5_233              *    1795053.50   15860924.00
5.9   *
     **. G5_234              *    1795053.50   15860937.00
5.9   *
     **. G5_235              *    1795053.50   15860950.00
5.9   *
     **. G5_236              *    1795053.50   15860963.00
5.9   *
     **. G5_237              *    1795053.50   15860976.00
5.9   *
     **. G5_238              *    1795053.50   15860989.00
5.9   *
     **. G5_239              *    1795053.50   15861002.00
```

```
5.9   *
     **. G5_240              *    1795053.50   15861016.00
5.9   *
     **. G5_241              *    1795053.50   15861029.00
5.9   *
     **. G5_242              *    1795053.50   15861042.00
5.9   *
     **. G5_243              *    1795053.50   15861055.00
5.9   *
     **. G5_244              *    1795053.50   15861068.00
5.9   *
     **. G5_245              *    1795053.50   15861081.00
5.9   *
     **. G5_246              *    1795053.50   15861094.00
5.9   *
     **. G5_247              *    1795053.50   15861107.00
5.9   *
     **. G5_248              *    1795053.50   15861121.00
5.9   *
     **. G5_249              *    1795053.50   15861134.00
5.9   *
     **. G5_250              *    1795053.50   15861147.00
5.9   *
     **. G5_251              *    1795073.25   15860832.00
5.9   *
     **. G5_252              *    1795073.25   15860845.00
5.9   *
     **. G5_253              *    1795073.25   15860858.00
5.9   *
     **. G5_254              *    1795073.25   15860871.00
5.9   *
     **. G5_255              *    1795073.25   15860884.00
5.9   *
     **. G5_256              *    1795073.25   15860897.00
5.9   *
     **. G5_257              *    1795073.25   15860911.00
5.9   *
     **. G5_258              *    1795073.25   15860924.00
5.9   *
     **. G5_259              *    1795073.25   15860937.00
5.9   *
     **. G5_260              *    1795073.25   15860950.00
5.9   *
     **. G5_261              *    1795073.25   15860963.00
5.9   *
     **. G5_262              *    1795073.25   15860976.00
5.9   *
     **. G5_263              *    1795073.25   15860989.00
5.9   *
     **. G5_264              *    1795073.25   15861002.00
5.9   *
     **. G5_265              *    1795073.25   15861016.00
```

```
5.9   *
     **. G5_266              *    1795073.25   15861029.00
5.9   *
     **. G5_267              *    1795073.25   15861042.00
5.9   *
     **. G5_268              *    1795073.25   15861055.00
5.9   *
     **. G5_269              *    1795073.25   15861068.00
5.9   *
     **. G5_270              *    1795073.25   15861081.00
5.9   *
     **. G5_271              *    1795073.25   15861094.00
5.9   *
     **. G5_272              *    1795073.25   15861107.00
5.9   *
     **. G5_273              *    1795073.25   15861121.00
5.9   *
     **. G5_274              *    1795073.25   15861134.00
5.9   *
     **. G5_275              *    1795073.25   15861147.00
5.9   *
```

COORDINATES (FT)	RECEPTOR	X	Y	Z
**. G5_276	*	1795092.88	15860832.00	5.9
**. G5_277	*	1795092.88	15860845.00	5.9
**. G5_278	*	1795092.88	15860858.00	5.9
**. G5_279	*	1795092.88	15860871.00	5.9
**. G5_280	*	1795092.88	15860884.00	5.9
**. G5_281	*	1795092.88	15860897.00	5.9
**. G5_282	*	1795092.88	15860911.00	5.9
**. G5_283	*	1795092.88	15860924.00	5.9
**. G5_284	*	1795092.88	15860937.00	5.9
**. G5_285	*	1795092.88	15860950.00	5.9
**. G5_286	*	1795092.88	15860963.00	5.9
**. G5_287	*	1795092.88	15860976.00	5.9
**. G5_288	*	1795092.88	15860989.00	5.9
**. G5_289	*	1795092.88	15861002.00	5.9
**. G5_290	*	1795092.88	15861016.00	5.9
**. G5_291	*	1795092.88	15861029.00	5.9
**. G5_292	*	1795092.88	15861042.00	5.9
**. G5_293	*	1795092.88	15861055.00	5.9
**. G5_294	*	1795092.88	15861068.00	5.9
**. G5_295	*	1795092.88	15861081.00	5.9
**. G5_296	*	1795092.88	15861094.00	

```
5.9   *
     **. G5_297              *    1795092.88   15861107.00
5.9   *
     **. G5_298              *    1795092.88   15861121.00
5.9   *
     **. G5_299              *    1795092.88   15861134.00
5.9   *
     **. G5_300              *    1795092.88   15861147.00
5.9   *
     **. G5_301              *    1795112.62   15860832.00
5.9   *
     **. G5_302              *    1795112.62   15860845.00
5.9   *
     **. G5_303              *    1795112.62   15860858.00
5.9   *
     **. G5_304              *    1795112.62   15860871.00
5.9   *
     **. G5_305              *    1795112.62   15860884.00
5.9   *
     **. G5_306              *    1795112.62   15860897.00
5.9   *
     **. G5_307              *    1795112.62   15860911.00
5.9   *
     **. G5_308              *    1795112.62   15860924.00
5.9   *
     **. G5_309              *    1795112.62   15860937.00
5.9   *
     **. G5_310              *    1795112.62   15860950.00
5.9   *
     **. G5_311              *    1795112.62   15860963.00
5.9   *
     **. G5_312              *    1795112.62   15860976.00
5.9   *
     **. G5_313              *    1795112.62   15860989.00
5.9   *
     **. G5_314              *    1795112.62   15861002.00
5.9   *
     **. G5_315              *    1795112.62   15861016.00
5.9   *
     **. G5_316              *    1795112.62   15861029.00
5.9   *
     **. G5_317              *    1795112.62   15861042.00
5.9   *
     **. G5_318              *    1795112.62   15861055.00
5.9   *
     **. G5_319              *    1795112.62   15861068.00
5.9   *
     **. G5_320              *    1795112.62   15861081.00
5.9   *
     **. G5_321              *    1795112.62   15861094.00
5.9   *
     **. G5_322              *    1795112.62   15861107.00
```

```
5.9   *
     **. G5_323              *    1795112.62   15861121.00
5.9   *
     **. G5_324              *    1795112.62   15861134.00
5.9   *
     **. G5_325              *    1795112.62   15861147.00
5.9   *
     **. G5_326              *    1795132.25   15860832.00
5.9   *
     **. G5_327              *    1795132.25   15860845.00
5.9   *
     **. G5_328              *    1795132.25   15860858.00
5.9   *
     **. G5_329              *    1795132.25   15860871.00
5.9   *
     **. G5_330              *    1795132.25   15860884.00
5.9   *
     **. G5_331              *    1795132.25   15860897.00
5.9   *
     **. G5_332              *    1795132.25   15860911.00
5.9   *
```

```
PAGE  42
      JOB: C:\Users\wittj001\Documents\Calroads\US_
RUN: CAL3QHC RUN

                                                        *
COORDINATES (FT)            *
                   RECEPTOR                             *         X
Y            Z      *
     ---------------------------------------------
*-----------------------------------------*
     **. G5_333              *    1795132.25   15860924.00
5.9   *
     **. G5_334              *    1795132.25   15860937.00
5.9   *
     **. G5_335              *    1795132.25   15860950.00
5.9   *
     **. G5_336              *    1795132.25   15860963.00
5.9   *
     **. G5_337              *    1795132.25   15860976.00
5.9   *
     **. G5_338              *    1795132.25   15860989.00
5.9   *
     **. G5_339              *    1795132.25   15861002.00
5.9   *
     **. G5_340              *    1795132.25   15861016.00
5.9   *
     **. G5_341              *    1795132.25   15861029.00
5.9   *
     **. G5_342              *    1795132.25   15861042.00
5.9   *
     **. G5_343              *    1795132.25   15861055.00
5.9   *
     **. G5_344              *    1795132.25   15861068.00
5.9   *
     **. G5_345              *    1795132.25   15861081.00
5.9   *
     **. G5_346              *    1795132.25   15861094.00
5.9   *
     **. G5_347              *    1795132.25   15861107.00
5.9   *
     **. G5_348              *    1795132.25   15861121.00
5.9   *
     **. G5_349              *    1795132.25   15861134.00
5.9   *
     **. G5_350              *    1795132.25   15861147.00
5.9   *
     **. G5_351              *    1795152.00   15860832.00
5.9   *
     **. G5_352              *    1795152.00   15860845.00
5.9   *
     **. G5_353              *    1795152.00   15860858.00
```

```
5.9   *
     **. G5_354              *    1795152.00   15860871.00
5.9   *
     **. G5_355              *    1795152.00   15860884.00
5.9   *
     **. G5_356              *    1795152.00   15860897.00
5.9   *
     **. G5_357              *    1795152.00   15860911.00
5.9   *
     **. G5_358              *    1795152.00   15860924.00
5.9   *
     **. G5_359              *    1795152.00   15860937.00
5.9   *
     **. G5_360              *    1795152.00   15860950.00
5.9   *
     **. G5_361              *    1795152.00   15860963.00
5.9   *
     **. G5_362              *    1795152.00   15860976.00
5.9   *
     **. G5_363              *    1795152.00   15860989.00
5.9   *
     **. G5_364              *    1795152.00   15861002.00
5.9   *
     **. G5_365              *    1795152.00   15861016.00
5.9   *
     **. G5_366              *    1795152.00   15861029.00
5.9   *
     **. G5_367              *    1795152.00   15861042.00
5.9   *
     **. G5_368              *    1795152.00   15861055.00
5.9   *
     **. G5_369              *    1795152.00   15861068.00
5.9   *
     **. G5_370              *    1795152.00   15861081.00
5.9   *
     **. G5_371              *    1795152.00   15861094.00
5.9   *
     **. G5_372              *    1795152.00   15861107.00
5.9   *
     **. G5_373              *    1795152.00   15861121.00
5.9   *
     **. G5_374              *    1795152.00   15861134.00
5.9   *
     **. G5_375              *    1795152.00   15861147.00
5.9   *
     **. G5_376              *    1795171.62   15860832.00
5.9   *
     **. G5_377              *    1795171.62   15860845.00
5.9   *
     **. G5_378              *    1795171.62   15860858.00
5.9   *
     **. G5_379              *    1795171.62   15860871.00
```

```
5.9   *
     **. G5_380              *    1795171.62   15860884.00
5.9   *
     **. G5_381              *    1795171.62   15860897.00
5.9   *
     **. G5_382              *    1795171.62   15860911.00
5.9   *
     **. G5_383              *    1795171.62   15860924.00
5.9   *
     **. G5_384              *    1795171.62   15860937.00
5.9   *
     **. G5_385              *    1795171.62   15860950.00
5.9   *
     **. G5_386              *    1795171.62   15860963.00
5.9   *
     **. G5_387              *    1795171.62   15860976.00
5.9   *
     **. G5_388              *    1795171.62   15860989.00
5.9   *
     **. G5_389              *    1795171.62   15861002.00
5.9   *
```

```
PAGE  43
      JOB: C:\Users\wittj001\Documents\Calroads\US_
RUN: CAL3QHC RUN

                                                        *
COORDINATES (FT)            *
                   RECEPTOR                             *         X
Y            Z      *
     ---------------------------------------------
*-----------------------------------------*
     **. G5_390              *    1795171.62   15861016.00
5.9   *
     **. G5_391              *    1795171.62   15861029.00
5.9   *
     **. G5_392              *    1795171.62   15861042.00
5.9   *
     **. G5_393              *    1795171.62   15861055.00
5.9   *
     **. G5_394              *    1795171.62   15861068.00
5.9   *
     **. G5_395              *    1795171.62   15861081.00
5.9   *
     **. G5_396              *    1795171.62   15861094.00
5.9   *
     **. G5_397              *    1795171.62   15861107.00
5.9   *
     **. G5_398              *    1795171.62   15861121.00
5.9   *
     **. G5_399              *    1795171.62   15861134.00
5.9   *
     **. G5_400              *    1795171.62   15861147.00
5.9   *
     **. G5_401              *    1795191.38   15860832.00
5.9   *
     **. G5_402              *    1795191.38   15860845.00
5.9   *
     **. G5_403              *    1795191.38   15860858.00
5.9   *
     **. G5_404              *    1795191.38   15860871.00
5.9   *
     **. G5_405              *    1795191.38   15860884.00
5.9   *
     **. G5_406              *    1795191.38   15860897.00
5.9   *
     **. G5_407              *    1795191.38   15860911.00
5.9   *
     **. G5_408              *    1795191.38   15860924.00
5.9   *
     **. G5_409              *    1795191.38   15860937.00
5.9   *
     **. G5_410              *    1795191.38   15860950.00
```

```
5.9   *
     **. G5_411              *    1795191.38   15860963.00
5.9   *
     **. G5_412              *    1795191.38   15860976.00
5.9   *
     **. G5_413              *    1795191.38   15860989.00
5.9   *
     **. G5_414              *    1795191.38   15861002.00
5.9   *
     **. G5_415              *    1795191.38   15861016.00
5.9   *
     **. G5_416              *    1795191.38   15861029.00
5.9   *
     **. G5_417              *    1795191.38   15861042.00
5.9   *
     **. G5_418              *    1795191.38   15861055.00
5.9   *
     **. G5_419              *    1795191.38   15861068.00
5.9   *
     **. G5_420              *    1795191.38   15861081.00
5.9   *
     **. G5_421              *    1795191.38   15861094.00
5.9   *
     **. G5_422              *    1795191.38   15861107.00
5.9   *
     **. G5_423              *    1795191.38   15861121.00
5.9   *
     **. G5_424              *    1795191.38   15861134.00
5.9   *
     **. G5_425              *    1795191.38   15861147.00
5.9   *
     **. G5_426              *    1795211.00   15860832.00
5.9   *
     **. G5_427              *    1795211.00   15860845.00
5.9   *
     **. G5_428              *    1795211.00   15860858.00
5.9   *
     **. G5_429              *    1795211.00   15860871.00
5.9   *
     **. G5_430              *    1795211.00   15860884.00
5.9   *
     **. G5_431              *    1795211.00   15860897.00
5.9   *
     **. G5_432              *    1795211.00   15860911.00
5.9   *
     **. G5_433              *    1795211.00   15860924.00
5.9   *
     **. G5_434              *    1795211.00   15860937.00
5.9   *
     **. G5_435              *    1795211.00   15860950.00
5.9   *
     **. G5_436              *    1795211.00   15860963.00
```

```
5.9   *
     **. G5_437              *    1795211.00   15860976.00
5.9   *
     **. G5_438              *    1795211.00   15860989.00
5.9   *
     **. G5_439              *    1795211.00   15861002.00
5.9   *
     **. G5_440              *    1795211.00   15861016.00
5.9   *
     **. G5_441              *    1795211.00   15861029.00
5.9   *
     **. G5_442              *    1795211.00   15861042.00
5.9   *
     **. G5_443              *    1795211.00   15861055.00
5.9   *
     **. G5_444              *    1795211.00   15861068.00
5.9   *
     **. G5_445              *    1795211.00   15861081.00
5.9   *
     **. G5_446              *    1795211.00   15861094.00
5.9   *
```

COORDINATES (FT)				
	RECEPTOR		X	Y	Z
**. G5_447	*	1795211.00	15861107.00	5.9	*
**. G5_448	*	1795211.00	15861121.00	5.9	*
**. G5_449	*	1795211.00	15861134.00	5.9	*
**. G5_450	*	1795211.00	15861147.00	5.9	*
**. G5_451	*	1795230.75	15860832.00	5.9	*
**. G5_452	*	1795230.75	15860845.00	5.9	*
**. G5_453	*	1795230.75	15860858.00	5.9	*
**. G5_454	*	1795230.75	15860871.00	5.9	*
**. G5_455	*	1795230.75	15860884.00	5.9	*
**. G5_456	*	1795230.75	15860897.00	5.9	*
**. G5_457	*	1795230.75	15860911.00	5.9	*
**. G5_458	*	1795230.75	15860924.00	5.9	*
**. G5_459	*	1795230.75	15860937.00	5.9	*
**. G5_460	*	1795230.75	15860950.00	5.9	*
**. G5_461	*	1795230.75	15860963.00	5.9	*
**. G5_462	*	1795230.75	15860976.00	5.9	*
**. G5_463	*	1795230.75	15860989.00	5.9	*
**. G5_464	*	1795230.75	15861002.00	5.9	*
**. G5_465	*	1795230.75	15861016.00	5.9	*
**. G5_466	*	1795230.75	15861029.00	5.9	*
**. G5_467	*	1795230.75	15861042.00		

5.9	*			
	**. G5_468	*	1795230.75	15861055.00
5.9	*			
	**. G5_469	*	1795230.75	15861068.00
5.9	*			
	**. G5_470	*	1795230.75	15861081.00
5.9	*			
	**. G5_471	*	1795230.75	15861094.00
5.9	*			
	**. G5_472	*	1795230.75	15861107.00
5.9	*			
	**. G5_473	*	1795230.75	15861121.00
5.9	*			
	**. G5_474	*	1795230.75	15861134.00
5.9	*			
	**. G5_475	*	1795230.75	15861147.00
5.9	*			
	**. G5_476	*	1795250.38	15860832.00
5.9	*			
	**. G5_477	*	1795250.38	15860845.00
5.9	*			
	**. G5_478	*	1795250.38	15860858.00
5.9	*			
	**. G5_479	*	1795250.38	15860871.00
5.9	*			
	**. G5_480	*	1795250.38	15860884.00
5.9	*			
	**. G5_481	*	1795250.38	15860897.00
5.9	*			
	**. G5_482	*	1795250.38	15860911.00
5.9	*			
	**. G5_483	*	1795250.38	15860924.00
5.9	*			
	**. G5_484	*	1795250.38	15860937.00
5.9	*			
	**. G5_485	*	1795250.38	15860950.00
5.9	*			
	**. G5_486	*	1795250.38	15860963.00
5.9	*			
	**. G5_487	*	1795250.38	15860976.00
5.9	*			
	**. G5_488	*	1795250.38	15860989.00
5.9	*			
	**. G5_489	*	1795250.38	15861002.00
5.9	*			
	**. G5_490	*	1795250.38	15861016.00
5.9	*			
	**. G5_491	*	1795250.38	15861029.00
5.9	*			
	**. G5_492	*	1795250.38	15861042.00
5.9	*			
	**. G5_493	*	1795250.38	15861055.00

```
5.9   *
     **. G5_494              *    1795250.38   15861068.00
5.9   *
     **. G5_495              *    1795250.38   15861081.00
5.9   *
     **. G5_496              *    1795250.38   15861094.00
5.9   *
     **. G5_497              *    1795250.38   15861107.00
5.9   *
     **. G5_498              *    1795250.38   15861121.00
5.9   *
     **. G5_499              *    1795250.38   15861134.00
5.9   *
     **. G5_500              *    1795250.38   15861147.00
5.9   *
     **. G5_501              *    1795270.12   15860832.00
5.9   *
     **. G5_502              *    1795270.12   15860845.00
5.9   *
     **. G5_503              *    1795270.12   15860858.00
5.9   *
```

COORDINATES (FT)	RECEPTOR	X	Y	Z
**. G5_504	*	1795270.12	15860871.00	5.9
**. G5_505	*	1795270.12	15860884.00	5.9
**. G5_506	*	1795270.12	15860897.00	5.9
**. G5_507	*	1795270.12	15860911.00	5.9
**. G5_508	*	1795270.12	15860924.00	5.9
**. G5_509	*	1795270.12	15860937.00	5.9
**. G5_510	*	1795270.12	15860950.00	5.9
**. G5_511	*	1795270.12	15860963.00	5.9
**. G5_512	*	1795270.12	15860976.00	5.9
**. G5_513	*	1795270.12	15860989.00	5.9
**. G5_514	*	1795270.12	15861002.00	5.9
**. G5_515	*	1795270.12	15861016.00	5.9
**. G5_516	*	1795270.12	15861029.00	5.9
**. G5_517	*	1795270.12	15861042.00	5.9
**. G5_518	*	1795270.12	15861055.00	5.9
**. G5_519	*	1795270.12	15861068.00	5.9
**. G5_520	*	1795270.12	15861081.00	5.9
**. G5_521	*	1795270.12	15861094.00	5.9
**. G5_522	*	1795270.12	15861107.00	5.9
**. G5_523	*	1795270.12	15861121.00	5.9
**. G5_524	*	1795270.12	15861134.00	

```
5.9   *
     **. G5_525              *    1795270.12   15861147.00
5.9   *
     **. G5_526              *    1795289.75   15860832.00
5.9   *
     **. G5_527              *    1795289.75   15860845.00
5.9   *
     **. G5_528              *    1795289.75   15860858.00
5.9   *
     **. G5_529              *    1795289.75   15860871.00
5.9   *
     **. G5_530              *    1795289.75   15860884.00
5.9   *
     **. G5_531              *    1795289.75   15860897.00
5.9   *
     **. G5_532              *    1795289.75   15860911.00
5.9   *
     **. G5_533              *    1795289.75   15860924.00
5.9   *
     **. G5_534              *    1795289.75   15860937.00
5.9   *
     **. G5_535              *    1795289.75   15860950.00
5.9   *
     **. G5_536              *    1795289.75   15860963.00
5.9   *
     **. G5_537              *    1795289.75   15860976.00
5.9   *
     **. G5_538              *    1795289.75   15860989.00
5.9   *
     **. G5_539              *    1795289.75   15861002.00
5.9   *
     **. G5_540              *    1795289.75   15861016.00
5.9   *
     **. G5_541              *    1795289.75   15861029.00
5.9   *
     **. G5_542              *    1795289.75   15861042.00
5.9   *
     **. G5_543              *    1795289.75   15861055.00
5.9   *
     **. G5_544              *    1795289.75   15861068.00
5.9   *
     **. G5_545              *    1795289.75   15861081.00
5.9   *
     **. G5_546              *    1795289.75   15861094.00
5.9   *
     **. G5_547              *    1795289.75   15861107.00
5.9   *
     **. G5_548              *    1795289.75   15861121.00
5.9   *
     **. G5_549              *    1795289.75   15861134.00
5.9   *
     **. G5_550              *    1795289.75   15861147.00
```

```
5.9   *
     **. G5_551              *    1795309.50   15860832.00
5.9   *
     **. G5_552              *    1795309.50   15860845.00
5.9   *
     **. G5_553              *    1795309.50   15860858.00
5.9   *
     **. G5_554              *    1795309.50   15860871.00
5.9   *
     **. G5_555              *    1795309.50   15860884.00
5.9   *
     **. G5_556              *    1795309.50   15860897.00
5.9   *
     **. G5_557              *    1795309.50   15860911.00
5.9   *
     **. G5_558              *    1795309.50   15860924.00
5.9   *
     **. G5_559              *    1795309.50   15860937.00
5.9   *
     **. G5_560              *    1795309.50   15860950.00
5.9   *
```

```
PAGE  46
      JOB: C:\Users\wittj001\Documents\Calroads\US_
RUN: CAL3QHC RUN

                                                        *
COORDINATES (FT)            *
                   RECEPTOR                             *         X
Y            Z      *
     ---------------------------------------------
*-----------------------------------------*
     **. G5_561              *    1795309.50   15860963.00
5.9   *
     **. G5_562              *    1795309.50   15860976.00
5.9   *
     **. G5_563              *    1795309.50   15860989.00
5.9   *
     **. G5_564              *    1795309.50   15861002.00
5.9   *
     **. G5_565              *    1795309.50   15861016.00
5.9   *
     **. G5_566              *    1795309.50   15861029.00
5.9   *
     **. G5_567              *    1795309.50   15861042.00
5.9   *
     **. G5_568              *    1795309.50   15861055.00
5.9   *
     **. G5_569              *    1795309.50   15861068.00
5.9   *
     **. G5_570              *    1795309.50   15861081.00
5.9   *
     **. G5_571              *    1795309.50   15861094.00
5.9   *
     **. G5_572              *    1795309.50   15861107.00
5.9   *
     **. G5_573              *    1795309.50   15861121.00
5.9   *
     **. G5_574              *    1795309.50   15861134.00
5.9   *
     **. G5_575              *    1795309.50   15861147.00
5.9   *
     **. G5_576              *    1795329.12   15860832.00
5.9   *
     **. G5_577              *    1795329.12   15860845.00
5.9   *
     **. G5_578              *    1795329.12   15860858.00
5.9   *
     **. G5_579              *    1795329.12   15860871.00
5.9   *
     **. G5_580              *    1795329.12   15860884.00
5.9   *
     **. G5_581              *    1795329.12   15860897.00
```

```
5.9   *
     **. G5_582              *    1795329.12   15860911.00
5.9   *
     **. G5_583              *    1795329.12   15860924.00
5.9   *
     **. G5_584              *    1795329.12   15860937.00
5.9   *
     **. G5_585              *    1795329.12   15860950.00
5.9   *
     **. G5_586              *    1795329.12   15860963.00
5.9   *
     **. G5_587              *    1795329.12   15860976.00
5.9   *
     **. G5_588              *    1795329.12   15860989.00
5.9   *
     **. G5_589              *    1795329.12   15861002.00
5.9   *
     **. G5_590              *    1795329.12   15861016.00
5.9   *
     **. G5_591              *    1795329.12   15861029.00
5.9   *
     **. G5_592              *    1795329.12   15861042.00
5.9   *
     **. G5_593              *    1795329.12   15861055.00
5.9   *
     **. G5_594              *    1795329.12   15861068.00
5.9   *
     **. G5_595              *    1795329.12   15861081.00
5.9   *
     **. G5_596              *    1795329.12   15861094.00
5.9   *
     **. G5_597              *    1795329.12   15861107.00
5.9   *
     **. G5_598              *    1795329.12   15861121.00
5.9   *
     **. G5_599              *    1795329.12   15861134.00
5.9   *
     **. G5_600              *    1795329.12   15861147.00
5.9   *
     **. G5_601              *    1795348.75   15860832.00
5.9   *
     **. G5_602              *    1795348.75   15860845.00
5.9   *
     **. G5_603              *    1795348.75   15860858.00
5.9   *
     **. G5_604              *    1795348.75   15860871.00
5.9   *
     **. G5_605              *    1795348.75   15860884.00
5.9   *
     **. G5_606              *    1795348.75   15860897.00
5.9   *
     **. G5_607              *    1795348.75   15860911.00
```

```
5.9   *
     **. G5_608              *    1795348.75   15860924.00
5.9   *
     **. G5_609              *    1795348.75   15860937.00
5.9   *
     **. G5_610              *    1795348.75   15860950.00
5.9   *
     **. G5_611              *    1795348.75   15860963.00
5.9   *
     **. G5_612              *    1795348.75   15860976.00
5.9   *
     **. G5_613              *    1795348.75   15860989.00
5.9   *
     **. G5_614              *    1795348.75   15861002.00
5.9   *
     **. G5_615              *    1795348.75   15861016.00
5.9   *
     **. G5_616              *    1795348.75   15861029.00
5.9   *
     **. G5_617              *    1795348.75   15861042.00
5.9   *
```

RECEPTOR		COORDINATES (FT) X	Y	Z
**. G5_618	*	1795348.75	15861055.00	5.9 *
**. G5_619	*	1795348.75	15861068.00	5.9 *
**. G5_620	*	1795348.75	15861081.00	5.9 *
**. G5_621	*	1795348.75	15861094.00	5.9 *
**. G5_622	*	1795348.75	15861107.00	5.9 *
**. G5_623	*	1795348.75	15861121.00	5.9 *
**. G5_624	*	1795348.75	15861134.00	5.9 *
**. G5_625	*	1795348.75	15861147.00	5.9 *
**. G6_1	*	1795499.12	15860824.00	5.9 *
**. G6_2	*	1795499.12	15860837.00	5.9 *
**. G6_3	*	1795499.12	15860850.00	5.9 *
**. G6_4	*	1795499.12	15860863.00	5.9 *
**. G6_5	*	1795499.12	15860876.00	5.9 *
**. G6_6	*	1795499.12	15860889.00	5.9 *
**. G6_7	*	1795499.12	15860902.00	5.9 *
**. G6_8	*	1795499.12	15860915.00	5.9 *
**. G6_9	*	1795499.12	15860929.00	5.9 *
**. G6_10	*	1795499.12	15860942.00	5.9 *
**. G6_11	*	1795499.12	15860955.00	5.9 *
**. G6_12	*	1795499.12	15860968.00	5.9 *
**. G6_13	*	1795499.12	15860981.00	

```
5.9   *
     **. G6_14                *    1795499.12   15860994.00
5.9   *
     **. G6_15                *    1795499.12   15861007.00
5.9   *
     **. G6_16                *    1795499.12   15861020.00
5.9   *
     **. G6_17                *    1795499.12   15861034.00
5.9   *
     **. G6_18                *    1795499.12   15861047.00
5.9   *
     **. G6_19                *    1795499.12   15861060.00
5.9   *
     **. G6_20                *    1795499.12   15861073.00
5.9   *
     **. G6_21                *    1795499.12   15861086.00
5.9   *
     **. G6_22                *    1795499.12   15861099.00
5.9   *
     **. G6_23                *    1795499.12   15861112.00
5.9   *
     **. G6_24                *    1795499.12   15861125.00
5.9   *
     **. G6_25                *    1795499.12   15861139.00
5.9   *
     **. G6_26                *    1795518.75   15860824.00
5.9   *
     **. G6_27                *    1795518.75   15860837.00
5.9   *
     **. G6_28                *    1795518.75   15860850.00
5.9   *
     **. G6_29                *    1795518.75   15860863.00
5.9   *
     **. G6_30                *    1795518.75   15860876.00
5.9   *
     **. G6_31                *    1795518.75   15860889.00
5.9   *
     **. G6_32                *    1795518.75   15860902.00
5.9   *
     **. G6_33                *    1795518.75   15860915.00
5.9   *
     **. G6_34                *    1795518.75   15860929.00
5.9   *
     **. G6_35                *    1795518.75   15860942.00
5.9   *
     **. G6_36                *    1795518.75   15860955.00
5.9   *
     **. G6_37                *    1795518.75   15860968.00
5.9   *
     **. G6_38                *    1795518.75   15860981.00
5.9   *
     **. G6_39                *    1795518.75   15860994.00
```

```
5.9   *
     **. G6_40                *    1795518.75   15861007.00
5.9   *
     **. G6_41                *    1795518.75   15861020.00
5.9   *
     **. G6_42                *    1795518.75   15861034.00
5.9   *
     **. G6_43                *    1795518.75   15861047.00
5.9   *
     **. G6_44                *    1795518.75   15861060.00
5.9   *
     **. G6_45                *    1795518.75   15861073.00
5.9   *
     **. G6_46                *    1795518.75   15861086.00
5.9   *
     **. G6_47                *    1795518.75   15861099.00
5.9   *
     **. G6_48                *    1795518.75   15861112.00
5.9   *
     **. G6_49                *    1795518.75   15861125.00
5.9   *
```

COORDINATES (FT)				
	RECEPTOR		X	Y	Z
**. G6_50		1795518.75	15861139.00	5.9
**. G6_51		1795538.50	15860824.00	5.9
**. G6_52		1795538.50	15860837.00	5.9
**. G6_53		1795538.50	15860850.00	5.9
**. G6_54		1795538.50	15860863.00	5.9
**. G6_55		1795538.50	15860876.00	5.9
**. G6_56		1795538.50	15860889.00	5.9
**. G6_57		1795538.50	15860902.00	5.9
**. G6_58		1795538.50	15860915.00	5.9
**. G6_59		1795538.50	15860929.00	5.9
**. G6_60		1795538.50	15860942.00	5.9
**. G6_61		1795538.50	15860955.00	5.9
**. G6_62		1795538.50	15860968.00	5.9
**. G6_63		1795538.50	15860981.00	5.9
**. G6_64		1795538.50	15860994.00	5.9
**. G6_65		1795538.50	15861007.00	5.9
**. G6_66		1795538.50	15861020.00	5.9
**. G6_67		1795538.50	15861034.00	5.9
**. G6_68		1795538.50	15861047.00	5.9
**. G6_69		1795538.50	15861060.00	5.9
**. G6_70		1795538.50	15861073.00	

```
5.9   *
     **. G6_71                *    1795538.50   15861086.00
5.9   *
     **. G6_72                *    1795538.50   15861099.00
5.9   *
     **. G6_73                *    1795538.50   15861112.00
5.9   *
     **. G6_74                *    1795538.50   15861125.00
5.9   *
     **. G6_75                *    1795538.50   15861139.00
5.9   *
     **. G6_76                *    1795558.12   15860824.00
5.9   *
     **. G6_77                *    1795558.12   15860837.00
5.9   *
     **. G6_78                *    1795558.12   15860850.00
5.9   *
     **. G6_79                *    1795558.12   15860863.00
5.9   *
     **. G6_80                *    1795558.12   15860876.00
5.9   *
     **. G6_81                *    1795558.12   15860889.00
5.9   *
     **. G6_82                *    1795558.12   15860902.00
5.9   *
     **. G6_83                *    1795558.12   15860915.00
5.9   *
     **. G6_84                *    1795558.12   15860929.00
5.9   *
     **. G6_85                *    1795558.12   15860942.00
5.9   *
     **. G6_86                *    1795558.12   15860955.00
5.9   *
     **. G6_87                *    1795558.12   15860968.00
5.9   *
     **. G6_88                *    1795558.12   15860981.00
5.9   *
     **. G6_89                *    1795558.12   15860994.00
5.9   *
     **. G6_90                *    1795558.12   15861007.00
5.9   *
     **. G6_91                *    1795558.12   15861020.00
5.9   *
     **. G6_92                *    1795558.12   15861034.00
5.9   *
     **. G6_93                *    1795558.12   15861047.00
5.9   *
     **. G6_94                *    1795558.12   15861060.00
5.9   *
     **. G6_95                *    1795558.12   15861073.00
5.9   *
     **. G6_96                *    1795558.12   15861086.00
```

```
5.9   *
     **. G6_97                *    1795558.12   15861099.00
5.9   *
     **. G6_98                *    1795558.12   15861112.00
5.9   *
     **. G6_99                *    1795558.12   15861125.00
5.9   *
     **. G6_100               *    1795558.12   15861139.00
5.9   *
     **. G6_101               *    1795577.88   15860824.00
5.9   *
     **. G6_102               *    1795577.88   15860837.00
5.9   *
     **. G6_103               *    1795577.88   15860850.00
5.9   *
     **. G6_104               *    1795577.88   15860863.00
5.9   *
     **. G6_105               *    1795577.88   15860876.00
5.9   *
     **. G6_106               *    1795577.88   15860889.00
5.9   *
```

COORDINATES (FT)	RECEPTOR	X	Y	Z
**. G6_107	*	1795577.88	15860902.00	5.9
**. G6_108	*	1795577.88	15860915.00	5.9
**. G6_109	*	1795577.88	15860929.00	5.9
**. G6_110	*	1795577.88	15860942.00	5.9
**. G6_111	*	1795577.88	15860955.00	5.9
**. G6_112	*	1795577.88	15860968.00	5.9
**. G6_113	*	1795577.88	15860981.00	5.9
**. G6_114	*	1795577.88	15860994.00	5.9
**. G6_115	*	1795577.88	15861007.00	5.9
**. G6_116	*	1795577.88	15861020.00	5.9
**. G6_117	*	1795577.88	15861034.00	5.9
**. G6_118	*	1795577.88	15861047.00	5.9
**. G6_119	*	1795577.88	15861060.00	5.9
**. G6_120	*	1795577.88	15861073.00	5.9
**. G6_121	*	1795577.88	15861086.00	5.9
**. G6_122	*	1795577.88	15861099.00	5.9
**. G6_123	*	1795577.88	15861112.00	5.9
**. G6_124	*	1795577.88	15861125.00	5.9
**. G6_125	*	1795577.88	15861139.00	5.9
**. G6_126	*	1795597.50	15860824.00	5.9
**. G6_127	*	1795597.50	15860837.00	

```
5.9   *
     **. G6_128              *    1795597.50   15860850.00
5.9   *
     **. G6_129              *    1795597.50   15860863.00
5.9   *
     **. G6_130              *    1795597.50   15860876.00
5.9   *
     **. G6_131              *    1795597.50   15860889.00
5.9   *
     **. G6_132              *    1795597.50   15860902.00
5.9   *
     **. G6_133              *    1795597.50   15860915.00
5.9   *
     **. G6_134              *    1795597.50   15860929.00
5.9   *
     **. G6_135              *    1795597.50   15860942.00
5.9   *
     **. G6_136              *    1795597.50   15860955.00
5.9   *
     **. G6_137              *    1795597.50   15860968.00
5.9   *
     **. G6_138              *    1795597.50   15860981.00
5.9   *
     **. G6_139              *    1795597.50   15860994.00
5.9   *
     **. G6_140              *    1795597.50   15861007.00
5.9   *
     **. G6_141              *    1795597.50   15861020.00
5.9   *
     **. G6_142              *    1795597.50   15861034.00
5.9   *
     **. G6_143              *    1795597.50   15861047.00
5.9   *
     **. G6_144              *    1795597.50   15861060.00
5.9   *
     **. G6_145              *    1795597.50   15861073.00
5.9   *
     **. G6_146              *    1795597.50   15861086.00
5.9   *
     **. G6_147              *    1795597.50   15861099.00
5.9   *
     **. G6_148              *    1795597.50   15861112.00
5.9   *
     **. G6_149              *    1795597.50   15861125.00
5.9   *
     **. G6_150              *    1795597.50   15861139.00
5.9   *
     **. G6_151              *    1795617.25   15860824.00
5.9   *
     **. G6_152              *    1795617.25   15860837.00
5.9   *
     **. G6_153              *    1795617.25   15860850.00
```

```
5.9   *
     **. G6_154              *    1795617.25   15860863.00
5.9   *
     **. G6_155              *    1795617.25   15860876.00
5.9   *
     **. G6_156              *    1795617.25   15860889.00
5.9   *
     **. G6_157              *    1795617.25   15860902.00
5.9   *
     **. G6_158              *    1795617.25   15860915.00
5.9   *
     **. G6_159              *    1795617.25   15860929.00
5.9   *
     **. G6_160              *    1795617.25   15860942.00
5.9   *
     **. G6_161              *    1795617.25   15860955.00
5.9   *
     **. G6_162              *    1795617.25   15860968.00
5.9   *
     **. G6_163              *    1795617.25   15860981.00
5.9   *
```

COORDINATES (FT)	RECEPTOR	X	Y	Z
**. G6_164	*	1795617.25	15860994.00	5.9
**. G6_165	*	1795617.25	15861007.00	5.9
**. G6_166	*	1795617.25	15861020.00	5.9
**. G6_167	*	1795617.25	15861034.00	5.9
**. G6_168	*	1795617.25	15861047.00	5.9
**. G6_169	*	1795617.25	15861060.00	5.9
**. G6_170	*	1795617.25	15861073.00	5.9
**. G6_171	*	1795617.25	15861086.00	5.9
**. G6_172	*	1795617.25	15861099.00	5.9
**. G6_173	*	1795617.25	15861112.00	5.9
**. G6_174	*	1795617.25	15861125.00	5.9
**. G6_175	*	1795617.25	15861139.00	5.9
**. G6_176	*	1795636.88	15860824.00	5.9
**. G6_177	*	1795636.88	15860837.00	5.9
**. G6_178	*	1795636.88	15860850.00	5.9
**. G6_179	*	1795636.88	15860863.00	5.9
**. G6_180	*	1795636.88	15860876.00	5.9
**. G6_181	*	1795636.88	15860889.00	5.9
**. G6_182	*	1795636.88	15860902.00	5.9
**. G6_183	*	1795636.88	15860915.00	5.9
**. G6_184	*	1795636.88	15860929.00	

```
5.9   *
     **. G6_185              *    1795636.88   15860942.00
5.9   *
     **. G6_186              *    1795636.88   15860955.00
5.9   *
     **. G6_187              *    1795636.88   15860968.00
5.9   *
     **. G6_188              *    1795636.88   15860981.00
5.9   *
     **. G6_189              *    1795636.88   15860994.00
5.9   *
     **. G6_190              *    1795636.88   15861007.00
5.9   *
     **. G6_191              *    1795636.88   15861020.00
5.9   *
     **. G6_192              *    1795636.88   15861034.00
5.9   *
     **. G6_193              *    1795636.88   15861047.00
5.9   *
     **. G6_194              *    1795636.88   15861060.00
5.9   *
     **. G6_195              *    1795636.88   15861073.00
5.9   *
     **. G6_196              *    1795636.88   15861086.00
5.9   *
     **. G6_197              *    1795636.88   15861099.00
5.9   *
     **. G6_198              *    1795636.88   15861112.00
5.9   *
     **. G6_199              *    1795636.88   15861125.00
5.9   *
     **. G6_200              *    1795636.88   15861139.00
5.9   *
     **. G6_201              *    1795656.62   15860824.00
5.9   *
     **. G6_202              *    1795656.62   15860837.00
5.9   *
     **. G6_203              *    1795656.62   15860850.00
5.9   *
     **. G6_204              *    1795656.62   15860863.00
5.9   *
     **. G6_205              *    1795656.62   15860876.00
5.9   *
     **. G6_206              *    1795656.62   15860889.00
5.9   *
     **. G6_207              *    1795656.62   15860902.00
5.9   *
     **. G6_208              *    1795656.62   15860915.00
5.9   *
     **. G6_209              *    1795656.62   15860929.00
5.9   *
     **. G6_210              *    1795656.62   15860942.00
```

```
5.9   *
     **. G6_211              *    1795656.62   15860955.00
5.9   *
     **. G6_212              *    1795656.62   15860968.00
5.9   *
     **. G6_213              *    1795656.62   15860981.00
5.9   *
     **. G6_214              *    1795656.62   15860994.00
5.9   *
     **. G6_215              *    1795656.62   15861007.00
5.9   *
     **. G6_216              *    1795656.62   15861020.00
5.9   *
     **. G6_217              *    1795656.62   15861034.00
5.9   *
     **. G6_218              *    1795656.62   15861047.00
5.9   *
     **. G6_219              *    1795656.62   15861060.00
5.9   *
     **. G6_220              *    1795656.62   15861073.00
5.9   *
```

COORDINATES (FT)	RECEPTOR	X	Y	Z
**. G6_221	*	1795656.62	15861086.00	5.9
**. G6_222	*	1795656.62	15861099.00	5.9
**. G6_223	*	1795656.62	15861112.00	5.9
**. G6_224	*	1795656.62	15861125.00	5.9
**. G6_225	*	1795656.62	15861139.00	5.9
**. G6_226	*	1795676.25	15860824.00	5.9
**. G6_227	*	1795676.25	15860837.00	5.9
**. G6_228	*	1795676.25	15860850.00	5.9
**. G6_229	*	1795676.25	15860863.00	5.9
**. G6_230	*	1795676.25	15860876.00	5.9
**. G6_231	*	1795676.25	15860889.00	5.9
**. G6_232	*	1795676.25	15860902.00	5.9
**. G6_233	*	1795676.25	15860915.00	5.9
**. G6_234	*	1795676.25	15860929.00	5.9
**. G6_235	*	1795676.25	15860942.00	5.9
**. G6_236	*	1795676.25	15860955.00	5.9
**. G6_237	*	1795676.25	15860968.00	5.9
**. G6_238	*	1795676.25	15860981.00	5.9
**. G6_239	*	1795676.25	15860994.00	5.9
**. G6_240	*	1795676.25	15861007.00	5.9
**. G6_241	*	1795676.25	15861020.00	

```
5.9   *
     **. G6_242              *    1795676.25   15861034.00
5.9   *
     **. G6_243              *    1795676.25   15861047.00
5.9   *
     **. G6_244              *    1795676.25   15861060.00
5.9   *
     **. G6_245              *    1795676.25   15861073.00
5.9   *
     **. G6_246              *    1795676.25   15861086.00
5.9   *
     **. G6_247              *    1795676.25   15861099.00
5.9   *
     **. G6_248              *    1795676.25   15861112.00
5.9   *
     **. G6_249              *    1795676.25   15861125.00
5.9   *
     **. G6_250              *    1795676.25   15861139.00
5.9   *
     **. G6_251              *    1795696.00   15860824.00
5.9   *
     **. G6_252              *    1795696.00   15860837.00
5.9   *
     **. G6_253              *    1795696.00   15860850.00
5.9   *
     **. G6_254              *    1795696.00   15860863.00
5.9   *
     **. G6_255              *    1795696.00   15860876.00
5.9   *
     **. G6_256              *    1795696.00   15860889.00
5.9   *
     **. G6_257              *    1795696.00   15860902.00
5.9   *
     **. G6_258              *    1795696.00   15860915.00
5.9   *
     **. G6_259              *    1795696.00   15860929.00
5.9   *
     **. G6_260              *    1795696.00   15860942.00
5.9   *
     **. G6_261              *    1795696.00   15860955.00
5.9   *
     **. G6_262              *    1795696.00   15860968.00
5.9   *
     **. G6_263              *    1795696.00   15860981.00
5.9   *
     **. G6_264              *    1795696.00   15860994.00
5.9   *
     **. G6_265              *    1795696.00   15861007.00
5.9   *
     **. G6_266              *    1795696.00   15861020.00
5.9   *
     **. G6_267              *    1795696.00   15861034.00
```

```
5.9   *
     **. G6_268              *    1795696.00   15861047.00
5.9   *
     **. G6_269              *    1795696.00   15861060.00
5.9   *
     **. G6_270              *    1795696.00   15861073.00
5.9   *
     **. G6_271              *    1795696.00   15861086.00
5.9   *
     **. G6_272              *    1795696.00   15861099.00
5.9   *
     **. G6_273              *    1795696.00   15861112.00
5.9   *
     **. G6_274              *    1795696.00   15861125.00
5.9   *
     **. G6_275              *    1795696.00   15861139.00
5.9   *
     **. G6_276              *    1795715.62   15860824.00
5.9   *
     **. G6_277              *    1795715.62   15860837.00
5.9   *
```

COORDINATES (FT)				
	RECEPTOR		X	Y	Z
**. G6_278		1795715.62	15860850.00	5.9
**. G6_279		1795715.62	15860863.00	5.9
**. G6_280		1795715.62	15860876.00	5.9
**. G6_281		1795715.62	15860889.00	5.9
**. G6_282		1795715.62	15860902.00	5.9
**. G6_283		1795715.62	15860915.00	5.9
**. G6_284		1795715.62	15860929.00	5.9
**. G6_285		1795715.62	15860942.00	5.9
**. G6_286		1795715.62	15860955.00	5.9
**. G6_287		1795715.62	15860968.00	5.9
**. G6_288		1795715.62	15860981.00	5.9
**. G6_289		1795715.62	15860994.00	5.9
**. G6_290		1795715.62	15861007.00	5.9
**. G6_291		1795715.62	15861020.00	5.9
**. G6_292		1795715.62	15861034.00	5.9
**. G6_293		1795715.62	15861047.00	5.9
**. G6_294		1795715.62	15861060.00	5.9
**. G6_295		1795715.62	15861073.00	5.9
**. G6_296		1795715.62	15861086.00	5.9
**. G6_297		1795715.62	15861099.00	5.9
**. G6_298		1795715.62	15861112.00	

```
5.9   *
     **. G6_299              *    1795715.62   15861125.00
5.9   *
     **. G6_300              *    1795715.62   15861139.00
5.9   *
     **. G6_301              *    1795735.38   15860824.00
5.9   *
     **. G6_302              *    1795735.38   15860837.00
5.9   *
     **. G6_303              *    1795735.38   15860850.00
5.9   *
     **. G6_304              *    1795735.38   15860863.00
5.9   *
     **. G6_305              *    1795735.38   15860876.00
5.9   *
     **. G6_306              *    1795735.38   15860889.00
5.9   *
     **. G6_307              *    1795735.38   15860902.00
5.9   *
     **. G6_308              *    1795735.38   15860915.00
5.9   *
     **. G6_309              *    1795735.38   15860929.00
5.9   *
     **. G6_310              *    1795735.38   15860942.00
5.9   *
     **. G6_311              *    1795735.38   15860955.00
5.9   *
     **. G6_312              *    1795735.38   15860968.00
5.9   *
     **. G6_313              *    1795735.38   15860981.00
5.9   *
     **. G6_314              *    1795735.38   15860994.00
5.9   *
     **. G6_315              *    1795735.38   15861007.00
5.9   *
     **. G6_316              *    1795735.38   15861020.00
5.9   *
     **. G6_317              *    1795735.38   15861034.00
5.9   *
     **. G6_318              *    1795735.38   15861047.00
5.9   *
     **. G6_319              *    1795735.38   15861060.00
5.9   *
     **. G6_320              *    1795735.38   15861073.00
5.9   *
     **. G6_321              *    1795735.38   15861086.00
5.9   *
     **. G6_322              *    1795735.38   15861099.00
5.9   *
     **. G6_323              *    1795735.38   15861112.00
5.9   *
     **. G6_324              *    1795735.38   15861125.00
```

```
5.9   *
     **. G6_325              *    1795735.38   15861139.00
5.9   *
     **. G6_326              *    1795755.00   15860824.00
5.9   *
     **. G6_327              *    1795755.00   15860837.00
5.9   *
     **. G6_328              *    1795755.00   15860850.00
5.9   *
     **. G6_329              *    1795755.00   15860863.00
5.9   *
     **. G6_330              *    1795755.00   15860876.00
5.9   *
     **. G6_331              *    1795755.00   15860889.00
5.9   *
     **. G6_332              *    1795755.00   15860902.00
5.9   *
     **. G6_333              *    1795755.00   15860915.00
5.9   *
     **. G6_334              *    1795755.00   15860929.00
5.9   *
```

COORDINATES (FT)	RECEPTOR	X	Y	Z
**. G6_335	*	1795755.00	15860942.00	5.9 *
**. G6_336	*	1795755.00	15860955.00	5.9 *
**. G6_337	*	1795755.00	15860968.00	5.9 *
**. G6_338	*	1795755.00	15860981.00	5.9 *
**. G6_339	*	1795755.00	15860994.00	5.9 *
**. G6_340	*	1795755.00	15861007.00	5.9 *
**. G6_341	*	1795755.00	15861020.00	5.9 *
**. G6_342	*	1795755.00	15861034.00	5.9 *
**. G6_343	*	1795755.00	15861047.00	5.9 *
**. G6_344	*	1795755.00	15861060.00	5.9 *
**. G6_345	*	1795755.00	15861073.00	5.9 *
**. G6_346	*	1795755.00	15861086.00	5.9 *
**. G6_347	*	1795755.00	15861099.00	5.9 *
**. G6_348	*	1795755.00	15861112.00	5.9 *
**. G6_349	*	1795755.00	15861125.00	5.9 *
**. G6_350	*	1795755.00	15861139.00	5.9 *
**. G6_351	*	1795774.75	15860824.00	5.9 *
**. G6_352	*	1795774.75	15860837.00	5.9 *
**. G6_353	*	1795774.75	15860850.00	5.9 *
**. G6_354	*	1795774.75	15860863.00	5.9 *
**. G6_355	*	1795774.75	15860876.00	

```
5.9   *
     **. G6_356              *    1795774.75   15860889.00
5.9   *
     **. G6_357              *    1795774.75   15860902.00
5.9   *
     **. G6_358              *    1795774.75   15860915.00
5.9   *
     **. G6_359              *    1795774.75   15860929.00
5.9   *
     **. G6_360              *    1795774.75   15860942.00
5.9   *
     **. G6_361              *    1795774.75   15860955.00
5.9   *
     **. G6_362              *    1795774.75   15860968.00
5.9   *
     **. G6_363              *    1795774.75   15860981.00
5.9   *
     **. G6_364              *    1795774.75   15860994.00
5.9   *
     **. G6_365              *    1795774.75   15861007.00
5.9   *
     **. G6_366              *    1795774.75   15861020.00
5.9   *
     **. G6_367              *    1795774.75   15861034.00
5.9   *
     **. G6_368              *    1795774.75   15861047.00
5.9   *
     **. G6_369              *    1795774.75   15861060.00
5.9   *
     **. G6_370              *    1795774.75   15861073.00
5.9   *
     **. G6_371              *    1795774.75   15861086.00
5.9   *
     **. G6_372              *    1795774.75   15861099.00
5.9   *
     **. G6_373              *    1795774.75   15861112.00
5.9   *
     **. G6_374              *    1795774.75   15861125.00
5.9   *
     **. G6_375              *    1795774.75   15861139.00
5.9   *
     **. G6_376              *    1795794.38   15860824.00
5.9   *
     **. G6_377              *    1795794.38   15860837.00
5.9   *
     **. G6_378              *    1795794.38   15860850.00
5.9   *
     **. G6_379              *    1795794.38   15860863.00
5.9   *
     **. G6_380              *    1795794.38   15860876.00
5.9   *
     **. G6_381              *    1795794.38   15860889.00
```

```
5.9   *
     **. G6_382              *    1795794.38   15860902.00
5.9   *
     **. G6_383              *    1795794.38   15860915.00
5.9   *
     **. G6_384              *    1795794.38   15860929.00
5.9   *
     **. G6_385              *    1795794.38   15860942.00
5.9   *
     **. G6_386              *    1795794.38   15860955.00
5.9   *
     **. G6_387              *    1795794.38   15860968.00
5.9   *
     **. G6_388              *    1795794.38   15860981.00
5.9   *
     **. G6_389              *    1795794.38   15860994.00
5.9   *
     **. G6_390              *    1795794.38   15861007.00
5.9   *
     **. G6_391              *    1795794.38   15861020.00
5.9   *
```

COORDINATES (FT)				
	RECEPTOR		X	Y
		Z		
**. G6_392	*	1795794.38	15861034.00	5.9 *
**. G6_393	*	1795794.38	15861047.00	5.9 *
**. G6_394	*	1795794.38	15861060.00	5.9 *
**. G6_395	*	1795794.38	15861073.00	5.9 *
**. G6_396	*	1795794.38	15861086.00	5.9 *
**. G6_397	*	1795794.38	15861099.00	5.9 *
**. G6_398	*	1795794.38	15861112.00	5.9 *
**. G6_399	*	1795794.38	15861125.00	5.9 *
**. G6_400	*	1795794.38	15861139.00	5.9 *
**. G6_401	*	1795814.12	15860824.00	5.9 *
**. G6_402	*	1795814.12	15860837.00	5.9 *
**. G6_403	*	1795814.12	15860850.00	5.9 *
**. G6_404	*	1795814.12	15860863.00	5.9 *
**. G6_405	*	1795814.12	15860876.00	5.9 *
**. G6_406	*	1795814.12	15860889.00	5.9 *
**. G6_407	*	1795814.12	15860902.00	5.9 *
**. G6_408	*	1795814.12	15860915.00	5.9 *
**. G6_409	*	1795814.12	15860929.00	5.9 *
**. G6_410	*	1795814.12	15860942.00	5.9 *
**. G6_411	*	1795814.12	15860955.00	5.9 *
**. G6_412	*	1795814.12	15860968.00	

```
5.9   *
     **. G6_413              *    1795814.12   15860981.00
5.9   *
     **. G6_414              *    1795814.12   15860994.00
5.9   *
     **. G6_415              *    1795814.12   15861007.00
5.9   *
     **. G6_416              *    1795814.12   15861020.00
5.9   *
     **. G6_417              *    1795814.12   15861034.00
5.9   *
     **. G6_418              *    1795814.12   15861047.00
5.9   *
     **. G6_419              *    1795814.12   15861060.00
5.9   *
     **. G6_420              *    1795814.12   15861073.00
5.9   *
     **. G6_421              *    1795814.12   15861086.00
5.9   *
     **. G6_422              *    1795814.12   15861099.00
5.9   *
     **. G6_423              *    1795814.12   15861112.00
5.9   *
     **. G6_424              *    1795814.12   15861125.00
5.9   *
     **. G6_425              *    1795814.12   15861139.00
5.9   *
     **. G6_426              *    1795833.75   15860824.00
5.9   *
     **. G6_427              *    1795833.75   15860837.00
5.9   *
     **. G6_428              *    1795833.75   15860850.00
5.9   *
     **. G6_429              *    1795833.75   15860863.00
5.9   *
     **. G6_430              *    1795833.75   15860876.00
5.9   *
     **. G6_431              *    1795833.75   15860889.00
5.9   *
     **. G6_432              *    1795833.75   15860902.00
5.9   *
     **. G6_433              *    1795833.75   15860915.00
5.9   *
     **. G6_434              *    1795833.75   15860929.00
5.9   *
     **. G6_435              *    1795833.75   15860942.00
5.9   *
     **. G6_436              *    1795833.75   15860955.00
5.9   *
     **. G6_437              *    1795833.75   15860968.00
5.9   *
     **. G6_438              *    1795833.75   15860981.00
```

```
5.9   *
     **. G6_439              *    1795833.75   15860994.00
5.9   *
     **. G6_440              *    1795833.75   15861007.00
5.9   *
     **. G6_441              *    1795833.75   15861020.00
5.9   *
     **. G6_442              *    1795833.75   15861034.00
5.9   *
     **. G6_443              *    1795833.75   15861047.00
5.9   *
     **. G6_444              *    1795833.75   15861060.00
5.9   *
     **. G6_445              *    1795833.75   15861073.00
5.9   *
     **. G6_446              *    1795833.75   15861086.00
5.9   *
     **. G6_447              *    1795833.75   15861099.00
5.9   *
     **. G6_448              *    1795833.75   15861112.00
5.9   *
```

COORDINATES (FT)	RECEPTOR	X	Y	Z
**. G6_449	*	1795833.75	15861125.00	5.9
**. G6_450	*	1795833.75	15861139.00	5.9
**. G6_451	*	1795853.50	15860824.00	5.9
**. G6_452	*	1795853.50	15860837.00	5.9
**. G6_453	*	1795853.50	15860850.00	5.9
**. G6_454	*	1795853.50	15860863.00	5.9
**. G6_455	*	1795853.50	15860876.00	5.9
**. G6_456	*	1795853.50	15860889.00	5.9
**. G6_457	*	1795853.50	15860902.00	5.9
**. G6_458	*	1795853.50	15860915.00	5.9
**. G6_459	*	1795853.50	15860929.00	5.9
**. G6_460	*	1795853.50	15860942.00	5.9
**. G6_461	*	1795853.50	15860955.00	5.9
**. G6_462	*	1795853.50	15860968.00	5.9
**. G6_463	*	1795853.50	15860981.00	5.9
**. G6_464	*	1795853.50	15860994.00	5.9
**. G6_465	*	1795853.50	15861007.00	5.9
**. G6_466	*	1795853.50	15861020.00	5.9
**. G6_467	*	1795853.50	15861034.00	5.9
**. G6_468	*	1795853.50	15861047.00	5.9
**. G6_469	*	1795853.50	15861060.00	

```
5.9   *
     **. G6_470              *    1795853.50   15861073.00
5.9   *
     **. G6_471              *    1795853.50   15861086.00
5.9   *
     **. G6_472              *    1795853.50   15861099.00
5.9   *
     **. G6_473              *    1795853.50   15861112.00
5.9   *
     **. G6_474              *    1795853.50   15861125.00
5.9   *
     **. G6_475              *    1795853.50   15861139.00
5.9   *
     **. G6_476              *    1795873.12   15860824.00
5.9   *
     **. G6_477              *    1795873.12   15860837.00
5.9   *
     **. G6_478              *    1795873.12   15860850.00
5.9   *
     **. G6_479              *    1795873.12   15860863.00
5.9   *
     **. G6_480              *    1795873.12   15860876.00
5.9   *
     **. G6_481              *    1795873.12   15860889.00
5.9   *
     **. G6_482              *    1795873.12   15860902.00
5.9   *
     **. G6_483              *    1795873.12   15860915.00
5.9   *
     **. G6_484              *    1795873.12   15860929.00
5.9   *
     **. G6_485              *    1795873.12   15860942.00
5.9   *
     **. G6_486              *    1795873.12   15860955.00
5.9   *
     **. G6_487              *    1795873.12   15860968.00
5.9   *
     **. G6_488              *    1795873.12   15860981.00
5.9   *
     **. G6_489              *    1795873.12   15860994.00
5.9   *
     **. G6_490              *    1795873.12   15861007.00
5.9   *
     **. G6_491              *    1795873.12   15861020.00
5.9   *
     **. G6_492              *    1795873.12   15861034.00
5.9   *
     **. G6_493              *    1795873.12   15861047.00
5.9   *
     **. G6_494              *    1795873.12   15861060.00
5.9   *
     **. G6_495              *    1795873.12   15861073.00
```

```
5.9   *
     **. G6_496              *    1795873.12   15861086.00
5.9   *
     **. G6_497              *    1795873.12   15861099.00
5.9   *
     **. G6_498              *    1795873.12   15861112.00
5.9   *
     **. G6_499              *    1795873.12   15861125.00
5.9   *
     **. G6_500              *    1795873.12   15861139.00
5.9   *
     **. G6_501              *    1795892.75   15860824.00
5.9   *
     **. G6_502              *    1795892.75   15860837.00
5.9   *
     **. G6_503              *    1795892.75   15860850.00
5.9   *
     **. G6_504              *    1795892.75   15860863.00
5.9   *
     **. G6_505              *    1795892.75   15860876.00
5.9   *
```

COORDINATES (FT)	RECEPTOR	X	Y	Z
**. G6_506	*	1795892.75	15860889.00	5.9
**. G6_507	*	1795892.75	15860902.00	5.9
**. G6_508	*	1795892.75	15860915.00	5.9
**. G6_509	*	1795892.75	15860929.00	5.9
**. G6_510	*	1795892.75	15860942.00	5.9
**. G6_511	*	1795892.75	15860955.00	5.9
**. G6_512	*	1795892.75	15860968.00	5.9
**. G6_513	*	1795892.75	15860981.00	5.9
**. G6_514	*	1795892.75	15860994.00	5.9
**. G6_515	*	1795892.75	15861007.00	5.9
**. G6_516	*	1795892.75	15861020.00	5.9
**. G6_517	*	1795892.75	15861034.00	5.9
**. G6_518	*	1795892.75	15861047.00	5.9
**. G6_519	*	1795892.75	15861060.00	5.9
**. G6_520	*	1795892.75	15861073.00	5.9
**. G6_521	*	1795892.75	15861086.00	5.9
**. G6_522	*	1795892.75	15861099.00	5.9
**. G6_523	*	1795892.75	15861112.00	5.9
**. G6_524	*	1795892.75	15861125.00	5.9
**. G6_525	*	1795892.75	15861139.00	5.9
**. G6_526	*	1795912.50	15860824.00	

```
5.9   *
     **. G6_527              *    1795912.50   15860837.00
5.9   *
     **. G6_528              *    1795912.50   15860850.00
5.9   *
     **. G6_529              *    1795912.50   15860863.00
5.9   *
     **. G6_530              *    1795912.50   15860876.00
5.9   *
     **. G6_531              *    1795912.50   15860889.00
5.9   *
     **. G6_532              *    1795912.50   15860902.00
5.9   *
     **. G6_533              *    1795912.50   15860915.00
5.9   *
     **. G6_534              *    1795912.50   15860929.00
5.9   *
     **. G6_535              *    1795912.50   15860942.00
5.9   *
     **. G6_536              *    1795912.50   15860955.00
5.9   *
     **. G6_537              *    1795912.50   15860968.00
5.9   *
     **. G6_538              *    1795912.50   15860981.00
5.9   *
     **. G6_539              *    1795912.50   15860994.00
5.9   *
     **. G6_540              *    1795912.50   15861007.00
5.9   *
     **. G6_541              *    1795912.50   15861020.00
5.9   *
     **. G6_542              *    1795912.50   15861034.00
5.9   *
     **. G6_543              *    1795912.50   15861047.00
5.9   *
     **. G6_544              *    1795912.50   15861060.00
5.9   *
     **. G6_545              *    1795912.50   15861073.00
5.9   *
     **. G6_546              *    1795912.50   15861086.00
5.9   *
     **. G6_547              *    1795912.50   15861099.00
5.9   *
     **. G6_548              *    1795912.50   15861112.00
5.9   *
     **. G6_549              *    1795912.50   15861125.00
5.9   *
     **. G6_550              *    1795912.50   15861139.00
5.9   *
     **. G6_551              *    1795932.12   15860824.00
5.9   *
     **. G6_552              *    1795932.12   15860837.00
```

```
5.9   *
     **. G6_553              *    1795932.12   15860850.00
5.9   *
     **. G6_554              *    1795932.12   15860863.00
5.9   *
     **. G6_555              *    1795932.12   15860876.00
5.9   *
     **. G6_556              *    1795932.12   15860889.00
5.9   *
     **. G6_557              *    1795932.12   15860902.00
5.9   *
     **. G6_558              *    1795932.12   15860915.00
5.9   *
     **. G6_559              *    1795932.12   15860929.00
5.9   *
     **. G6_560              *    1795932.12   15860942.00
5.9   *
     **. G6_561              *    1795932.12   15860955.00
5.9   *
     **. G6_562              *    1795932.12   15860968.00
5.9   *
```

COORDINATES (FT)				
	RECEPTOR		X	Y	Z
**. G6_563	*	1795932.12	15860981.00	5.9
**. G6_564	*	1795932.12	15860994.00	5.9
**. G6_565	*	1795932.12	15861007.00	5.9
**. G6_566	*	1795932.12	15861020.00	5.9
**. G6_567	*	1795932.12	15861034.00	5.9
**. G6_568	*	1795932.12	15861047.00	5.9
**. G6_569	*	1795932.12	15861060.00	5.9
**. G6_570	*	1795932.12	15861073.00	5.9
**. G6_571	*	1795932.12	15861086.00	5.9
**. G6_572	*	1795932.12	15861099.00	5.9
**. G6_573	*	1795932.12	15861112.00	5.9
**. G6_574	*	1795932.12	15861125.00	5.9
**. G6_575	*	1795932.12	15861139.00	5.9
**. G6_576	*	1795951.88	15860824.00	5.9
**. G6_577	*	1795951.88	15860837.00	5.9
**. G6_578	*	1795951.88	15860850.00	5.9
**. G6_579	*	1795951.88	15860863.00	5.9
**. G6_580	*	1795951.88	15860876.00	5.9
**. G6_581	*	1795951.88	15860889.00	5.9
**. G6_582	*	1795951.88	15860902.00	5.9
**. G6_583	*	1795951.88	15860915.00	

```
5.9   *
     **. G6_584              *    1795951.88   15860929.00
5.9   *
     **. G6_585              *    1795951.88   15860942.00
5.9   *
     **. G6_586              *    1795951.88   15860955.00
5.9   *
     **. G6_587              *    1795951.88   15860968.00
5.9   *
     **. G6_588              *    1795951.88   15860981.00
5.9   *
     **. G6_589              *    1795951.88   15860994.00
5.9   *
     **. G6_590              *    1795951.88   15861007.00
5.9   *
     **. G6_591              *    1795951.88   15861020.00
5.9   *
     **. G6_592              *    1795951.88   15861034.00
5.9   *
     **. G6_593              *    1795951.88   15861047.00
5.9   *
     **. G6_594              *    1795951.88   15861060.00
5.9   *
     **. G6_595              *    1795951.88   15861073.00
5.9   *
     **. G6_596              *    1795951.88   15861086.00
5.9   *
     **. G6_597              *    1795951.88   15861099.00
5.9   *
     **. G6_598              *    1795951.88   15861112.00
5.9   *
     **. G6_599              *    1795951.88   15861125.00
5.9   *
     **. G6_600              *    1795951.88   15861139.00
5.9   *
     **. G6_601              *    1795971.50   15860824.00
5.9   *
     **. G6_602              *    1795971.50   15860837.00
5.9   *
     **. G6_603              *    1795971.50   15860850.00
5.9   *
     **. G6_604              *    1795971.50   15860863.00
5.9   *
     **. G6_605              *    1795971.50   15860876.00
5.9   *
     **. G6_606              *    1795971.50   15860889.00
5.9   *
     **. G6_607              *    1795971.50   15860902.00
5.9   *
     **. G6_608              *    1795971.50   15860915.00
5.9   *
     **. G6_609              *    1795971.50   15860929.00
```

```
5.9   *
     **. G6_610              *    1795971.50   15860942.00
5.9   *
     **. G6_611              *    1795971.50   15860955.00
5.9   *
     **. G6_612              *    1795971.50   15860968.00
5.9   *
     **. G6_613              *    1795971.50   15860981.00
5.9   *
     **. G6_614              *    1795971.50   15860994.00
5.9   *
     **. G6_615              *    1795971.50   15861007.00
5.9   *
     **. G6_616              *    1795971.50   15861020.00
5.9   *
     **. G6_617              *    1795971.50   15861034.00
5.9   *
     **. G6_618              *    1795971.50   15861047.00
5.9   *
     **. G6_619              *    1795971.50   15861060.00
5.9   *
```

COORDINATES (FT)	RECEPTOR	X	Y	Z
**. G6_620	*	1795971.50	15861073.00	5.9
**. G6_621	*	1795971.50	15861086.00	5.9
**. G6_622	*	1795971.50	15861099.00	5.9
**. G6_623	*	1795971.50	15861112.00	5.9
**. G6_624	*	1795971.50	15861125.00	5.9
**. G6_625	*	1795971.50	15861139.00	5.9
**. G7_1	*	1796004.00	15861104.00	5.9
**. G7_2	*	1796004.00	15861117.00	5.9
**. G7_3	*	1796004.00	15861130.00	5.9
**. G7_4	*	1796004.00	15861143.00	5.9
**. G7_5	*	1796004.00	15861157.00	5.9
**. G7_6	*	1796004.00	15861170.00	5.9
**. G7_7	*	1796004.00	15861183.00	5.9
**. G7_8	*	1796004.00	15861196.00	5.9
**. G7_9	*	1796004.00	15861209.00	5.9
**. G7_10	*	1796004.00	15861222.00	5.9
**. G7_11	*	1796004.00	15861235.00	5.9
**. G7_12	*	1796004.00	15861248.00	5.9
**. G7_13	*	1796004.00	15861262.00	5.9
**. G7_14	*	1796004.00	15861275.00	5.9
**. G7_15	*	1796004.00	15861288.00	

```
5.9   *
     **. G7_16                *    1796004.00   15861301.00
5.9   *
     **. G7_17                *    1796004.00   15861314.00
5.9   *
     **. G7_18                *    1796004.00   15861327.00
5.9   *
     **. G7_19                *    1796004.00   15861340.00
5.9   *
     **. G7_20                *    1796004.00   15861353.00
5.9   *
     **. G7_21                *    1796004.00   15861367.00
5.9   *
     **. G7_22                *    1796004.00   15861380.00
5.9   *
     **. G7_23                *    1796004.00   15861393.00
5.9   *
     **. G7_24                *    1796004.00   15861406.00
5.9   *
     **. G7_25                *    1796004.00   15861419.00
5.9   *
     **. G7_26                *    1796004.00   15861432.00
5.9   *
     **. G7_27                *    1796004.00   15861445.00
5.9   *
     **. G7_28                *    1796023.62   15861104.00
5.9   *
     **. G7_29                *    1796023.62   15861117.00
5.9   *
     **. G7_30                *    1796023.62   15861130.00
5.9   *
     **. G7_31                *    1796023.62   15861143.00
5.9   *
     **. G7_32                *    1796023.62   15861157.00
5.9   *
     **. G7_33                *    1796023.62   15861170.00
5.9   *
     **. G7_34                *    1796023.62   15861183.00
5.9   *
     **. G7_35                *    1796023.62   15861196.00
5.9   *
     **. G7_36                *    1796023.62   15861209.00
5.9   *
     **. G7_37                *    1796023.62   15861222.00
5.9   *
     **. G7_38                *    1796023.62   15861235.00
5.9   *
     **. G7_39                *    1796023.62   15861248.00
5.9   *
     **. G7_40                *    1796023.62   15861262.00
5.9   *
     **. G7_41                *    1796023.62   15861275.00
```

```
5.9   *
     **. G7_42                *    1796023.62   15861288.00
5.9   *
     **. G7_43                *    1796023.62   15861301.00
5.9   *
     **. G7_44                *    1796023.62   15861314.00
5.9   *
     **. G7_45                *    1796023.62   15861327.00
5.9   *
     **. G7_46                *    1796023.62   15861340.00
5.9   *
     **. G7_47                *    1796023.62   15861353.00
5.9   *
     **. G7_48                *    1796023.62   15861367.00
5.9   *
     **. G7_49                *    1796023.62   15861380.00
5.9   *
     **. G7_50                *    1796023.62   15861393.00
5.9   *
     **. G7_51                *    1796023.62   15861406.00
5.9   *
```

```
PAGE  59
      JOB: C:\Users\wittj001\Documents\Calroads\US_
RUN: CAL3QHC RUN

                                                        *
COORDINATES (FT)            *
                   RECEPTOR                             *         X
Y            Z      *
     ---------------------------------------------
*-----------------------------------------*
     **. G7_52                *    1796023.62   15861419.00
5.9   *
     **. G7_53                *    1796023.62   15861432.00
5.9   *
     **. G7_54                *    1796023.62   15861445.00
5.9   *
     **. G7_55                *    1796043.38   15861104.00
5.9   *
     **. G7_56                *    1796043.38   15861117.00
5.9   *
     **. G7_57                *    1796043.38   15861130.00
5.9   *
     **. G7_58                *    1796043.38   15861143.00
5.9   *
     **. G7_59                *    1796043.38   15861157.00
5.9   *
     **. G7_60                *    1796043.38   15861170.00
5.9   *
     **. G7_61                *    1796043.38   15861183.00
5.9   *
     **. G7_62                *    1796043.38   15861196.00
5.9   *
     **. G7_63                *    1796043.38   15861209.00
5.9   *
     **. G7_64                *    1796043.38   15861222.00
5.9   *
     **. G7_65                *    1796043.38   15861235.00
5.9   *
     **. G7_66                *    1796043.38   15861248.00
5.9   *
     **. G7_67                *    1796043.38   15861262.00
5.9   *
     **. G7_68                *    1796043.38   15861275.00
5.9   *
     **. G7_69                *    1796043.38   15861288.00
5.9   *
     **. G7_70                *    1796043.38   15861301.00
5.9   *
     **. G7_71                *    1796043.38   15861314.00
5.9   *
     **. G7_72                *    1796043.38   15861327.00
```

```
5.9   *
     **. G7_73              *    1796043.38   15861340.00
5.9   *
     **. G7_74              *    1796043.38   15861353.00
5.9   *
     **. G7_75              *    1796043.38   15861367.00
5.9   *
     **. G7_76              *    1796043.38   15861380.00
5.9   *
     **. G7_77              *    1796043.38   15861393.00
5.9   *
     **. G7_78              *    1796043.38   15861406.00
5.9   *
     **. G7_79              *    1796043.38   15861419.00
5.9   *
     **. G7_80              *    1796043.38   15861432.00
5.9   *
     **. G7_81              *    1796043.38   15861445.00
5.9   *
     **. G7_82              *    1796063.00   15861104.00
5.9   *
     **. G7_83              *    1796063.00   15861117.00
5.9   *
     **. G7_84              *    1796063.00   15861130.00
5.9   *
     **. G7_85              *    1796063.00   15861143.00
5.9   *
     **. G7_86              *    1796063.00   15861157.00
5.9   *
     **. G7_87              *    1796063.00   15861170.00
5.9   *
     **. G7_88              *    1796063.00   15861183.00
5.9   *
     **. G7_89              *    1796063.00   15861196.00
5.9   *
     **. G7_90              *    1796063.00   15861209.00
5.9   *
     **. G7_91              *    1796063.00   15861222.00
5.9   *
     **. G7_92              *    1796063.00   15861235.00
5.9   *
     **. G7_93              *    1796063.00   15861248.00
5.9   *
     **. G7_94              *    1796063.00   15861262.00
5.9   *
     **. G7_95              *    1796063.00   15861275.00
5.9   *
     **. G7_96              *    1796063.00   15861288.00
5.9   *
     **. G7_97              *    1796063.00   15861301.00
5.9   *
     **. G7_98              *    1796063.00   15861314.00
```

```
5.9   *
     **. G7_99                *    1796063.00   15861327.00
5.9   *
     **. G7_100               *    1796063.00   15861340.00
5.9   *
     **. G7_101               *    1796063.00   15861353.00
5.9   *
     **. G7_102               *    1796063.00   15861367.00
5.9   *
     **. G7_103               *    1796063.00   15861380.00
5.9   *
     **. G7_104               *    1796063.00   15861393.00
5.9   *
     **. G7_105               *    1796063.00   15861406.00
5.9   *
     **. G7_106               *    1796063.00   15861419.00
5.9   *
     **. G7_107               *    1796063.00   15861432.00
5.9   *
     **. G7_108               *    1796063.00   15861445.00
5.9   *
```

```
PAGE  60
      JOB: C:\Users\wittj001\Documents\Calroads\US_
RUN: CAL3QHC RUN

                                                        *
COORDINATES (FT)            *
                   RECEPTOR                             *         X
Y            Z      *
     ---------------------------------------------
*-----------------------------------------*
     **. G7_109               *    1796082.75   15861104.00
5.9   *
     **. G7_110               *    1796082.75   15861117.00
5.9   *
     **. G7_111               *    1796082.75   15861130.00
5.9   *
     **. G7_112               *    1796082.75   15861143.00
5.9   *
     **. G7_113               *    1796082.75   15861157.00
5.9   *
     **. G7_114               *    1796082.75   15861170.00
5.9   *
     **. G7_115               *    1796082.75   15861183.00
5.9   *
     **. G7_116               *    1796082.75   15861196.00
5.9   *
     **. G7_117               *    1796082.75   15861209.00
5.9   *
     **. G7_118               *    1796082.75   15861222.00
5.9   *
     **. G7_119               *    1796082.75   15861235.00
5.9   *
     **. G7_120               *    1796082.75   15861248.00
5.9   *
     **. G7_121               *    1796082.75   15861262.00
5.9   *
     **. G7_122               *    1796082.75   15861275.00
5.9   *
     **. G7_123               *    1796082.75   15861288.00
5.9   *
     **. G7_124               *    1796082.75   15861301.00
5.9   *
     **. G7_125               *    1796082.75   15861314.00
5.9   *
     **. G7_126               *    1796082.75   15861327.00
5.9   *
     **. G7_127               *    1796082.75   15861340.00
5.9   *
     **. G7_128               *    1796082.75   15861353.00
5.9   *
     **. G7_129               *    1796082.75   15861367.00
```

```
5.9   *
     **. G7_130              *    1796082.75   15861380.00
5.9   *
     **. G7_131              *    1796082.75   15861393.00
5.9   *
     **. G7_132              *    1796082.75   15861406.00
5.9   *
     **. G7_133              *    1796082.75   15861419.00
5.9   *
     **. G7_134              *    1796082.75   15861432.00
5.9   *
     **. G7_135              *    1796082.75   15861445.00
5.9   *
     **. G7_136              *    1796102.38   15861104.00
5.9   *
     **. G7_137              *    1796102.38   15861117.00
5.9   *
     **. G7_138              *    1796102.38   15861130.00
5.9   *
     **. G7_139              *    1796102.38   15861143.00
5.9   *
     **. G7_140              *    1796102.38   15861157.00
5.9   *
     **. G7_141              *    1796102.38   15861170.00
5.9   *
     **. G7_142              *    1796102.38   15861183.00
5.9   *
     **. G7_143              *    1796102.38   15861196.00
5.9   *
     **. G7_144              *    1796102.38   15861209.00
5.9   *
     **. G7_145              *    1796102.38   15861222.00
5.9   *
     **. G7_146              *    1796102.38   15861235.00
5.9   *
     **. G7_147              *    1796102.38   15861248.00
5.9   *
     **. G7_148              *    1796102.38   15861262.00
5.9   *
     **. G7_149              *    1796102.38   15861275.00
5.9   *
     **. G7_150              *    1796102.38   15861288.00
5.9   *
     **. G7_151              *    1796102.38   15861301.00
5.9   *
     **. G7_152              *    1796102.38   15861314.00
5.9   *
     **. G7_153              *    1796102.38   15861327.00
5.9   *
     **. G7_154              *    1796102.38   15861340.00
5.9   *
     **. G7_155              *    1796102.38   15861353.00
```

```
5.9   *
     **. G7_156              *    1796102.38   15861367.00
5.9   *
     **. G7_157              *    1796102.38   15861380.00
5.9   *
     **. G7_158              *    1796102.38   15861393.00
5.9   *
     **. G7_159              *    1796102.38   15861406.00
5.9   *
     **. G7_160              *    1796102.38   15861419.00
5.9   *
     **. G7_161              *    1796102.38   15861432.00
5.9   *
     **. G7_162              *    1796102.38   15861445.00
5.9   *
     **. G7_163              *    1796122.00   15861104.00
5.9   *
     **. G7_164              *    1796122.00   15861117.00
5.9   *
     **. G7_165              *    1796122.00   15861130.00
5.9   *
```

```
PAGE  61
      JOB: C:\Users\wittj001\Documents\Calroads\US_
RUN: CAL3QHC RUN

                                                        *
COORDINATES (FT)            *
                   RECEPTOR                             *         X
Y            Z      *
     ---------------------------------------------
*-----------------------------------------*
     **. G7_166               *    1796122.00   15861143.00
5.9   *
     **. G7_167               *    1796122.00   15861157.00
5.9   *
     **. G7_168               *    1796122.00   15861170.00
5.9   *
     **. G7_169               *    1796122.00   15861183.00
5.9   *
     **. G7_170               *    1796122.00   15861196.00
5.9   *
     **. G7_171               *    1796122.00   15861209.00
5.9   *
     **. G7_172               *    1796122.00   15861222.00
5.9   *
     **. G7_173               *    1796122.00   15861235.00
5.9   *
     **. G7_174               *    1796122.00   15861248.00
5.9   *
     **. G7_175               *    1796122.00   15861262.00
5.9   *
     **. G7_176               *    1796122.00   15861275.00
5.9   *
     **. G7_177               *    1796122.00   15861288.00
5.9   *
     **. G7_178               *    1796122.00   15861301.00
5.9   *
     **. G7_179               *    1796122.00   15861314.00
5.9   *
     **. G7_180               *    1796122.00   15861327.00
5.9   *
     **. G7_181               *    1796122.00   15861340.00
5.9   *
     **. G7_182               *    1796122.00   15861353.00
5.9   *
     **. G7_183               *    1796122.00   15861367.00
5.9   *
     **. G7_184               *    1796122.00   15861380.00
5.9   *
     **. G7_185               *    1796122.00   15861393.00
5.9   *
     **. G7_186               *    1796122.00   15861406.00
```

```
5.9   *
     **. G7_187              *    1796122.00   15861419.00
5.9   *
     **. G7_188              *    1796122.00   15861432.00
5.9   *
     **. G7_189              *    1796122.00   15861445.00
5.9   *
     **. G7_190              *    1796141.75   15861104.00
5.9   *
     **. G7_191              *    1796141.75   15861117.00
5.9   *
     **. G7_192              *    1796141.75   15861130.00
5.9   *
     **. G7_193              *    1796141.75   15861143.00
5.9   *
     **. G7_194              *    1796141.75   15861157.00
5.9   *
     **. G7_195              *    1796141.75   15861170.00
5.9   *
     **. G7_196              *    1796141.75   15861183.00
5.9   *
     **. G7_197              *    1796141.75   15861196.00
5.9   *
     **. G7_198              *    1796141.75   15861209.00
5.9   *
     **. G7_199              *    1796141.75   15861222.00
5.9   *
     **. G7_200              *    1796141.75   15861235.00
5.9   *
     **. G7_201              *    1796141.75   15861248.00
5.9   *
     **. G7_202              *    1796141.75   15861262.00
5.9   *
     **. G7_203              *    1796141.75   15861275.00
5.9   *
     **. G7_204              *    1796141.75   15861288.00
5.9   *
     **. G7_205              *    1796141.75   15861301.00
5.9   *
     **. G7_206              *    1796141.75   15861314.00
5.9   *
     **. G7_207              *    1796141.75   15861327.00
5.9   *
     **. G7_208              *    1796141.75   15861340.00
5.9   *
     **. G7_209              *    1796141.75   15861353.00
5.9   *
     **. G7_210              *    1796141.75   15861367.00
5.9   *
     **. G7_211              *    1796141.75   15861380.00
5.9   *
     **. G7_212              *    1796141.75   15861393.00
```

```
5.9   *
     **. G7_213              *    1796141.75   15861406.00
5.9   *
     **. G7_214              *    1796141.75   15861419.00
5.9   *
     **. G7_215              *    1796141.75   15861432.00
5.9   *
     **. G7_216              *    1796141.75   15861445.00
5.9   *
     **. G7_217              *    1796161.38   15861104.00
5.9   *
     **. G7_218              *    1796161.38   15861117.00
5.9   *
     **. G7_219              *    1796161.38   15861130.00
5.9   *
     **. G7_220              *    1796161.38   15861143.00
5.9   *
     **. G7_221              *    1796161.38   15861157.00
5.9   *
     **. G7_222              *    1796161.38   15861170.00
5.9   *
```

```
PAGE  62
      JOB: C:\Users\wittj001\Documents\Calroads\US_
RUN: CAL3QHC RUN

                                                        *
COORDINATES (FT)            *
                   RECEPTOR                             *         X
Y            Z      *
     ---------------------------------------------
*-----------------------------------------*
     **. G7_223              *    1796161.38   15861183.00
5.9   *
     **. G7_224              *    1796161.38   15861196.00
5.9   *
     **. G7_225              *    1796161.38   15861209.00
5.9   *
     **. G7_226              *    1796161.38   15861222.00
5.9   *
     **. G7_227              *    1796161.38   15861235.00
5.9   *
     **. G7_228              *    1796161.38   15861248.00
5.9   *
     **. G7_229              *    1796161.38   15861262.00
5.9   *
     **. G7_230              *    1796161.38   15861275.00
5.9   *
     **. G7_231              *    1796161.38   15861288.00
5.9   *
     **. G7_232              *    1796161.38   15861301.00
5.9   *
     **. G7_233              *    1796161.38   15861314.00
5.9   *
     **. G7_234              *    1796161.38   15861327.00
5.9   *
     **. G7_235              *    1796161.38   15861340.00
5.9   *
     **. G7_236              *    1796161.38   15861353.00
5.9   *
     **. G7_237              *    1796161.38   15861367.00
5.9   *
     **. G7_238              *    1796161.38   15861380.00
5.9   *
     **. G7_239              *    1796161.38   15861393.00
5.9   *
     **. G7_240              *    1796161.38   15861406.00
5.9   *
     **. G7_241              *    1796161.38   15861419.00
5.9   *
     **. G7_242              *    1796161.38   15861432.00
5.9   *
     **. G7_243              *    1796161.38   15861445.00
```

```
5.9   *
     **. G7_244              *    1796181.12   15861104.00
5.9   *
     **. G7_245              *    1796181.12   15861117.00
5.9   *
     **. G7_246              *    1796181.12   15861130.00
5.9   *
     **. G7_247              *    1796181.12   15861143.00
5.9   *
     **. G7_248              *    1796181.12   15861157.00
5.9   *
     **. G7_249              *    1796181.12   15861170.00
5.9   *
     **. G7_250              *    1796181.12   15861183.00
5.9   *
     **. G7_251              *    1796181.12   15861196.00
5.9   *
     **. G7_252              *    1796181.12   15861209.00
5.9   *
     **. G7_253              *    1796181.12   15861222.00
5.9   *
     **. G7_254              *    1796181.12   15861235.00
5.9   *
     **. G7_255              *    1796181.12   15861248.00
5.9   *
     **. G7_256              *    1796181.12   15861262.00
5.9   *
     **. G7_257              *    1796181.12   15861275.00
5.9   *
     **. G7_258              *    1796181.12   15861288.00
5.9   *
     **. G7_259              *    1796181.12   15861301.00
5.9   *
     **. G7_260              *    1796181.12   15861314.00
5.9   *
     **. G7_261              *    1796181.12   15861327.00
5.9   *
     **. G7_262              *    1796181.12   15861340.00
5.9   *
     **. G7_263              *    1796181.12   15861353.00
5.9   *
     **. G7_264              *    1796181.12   15861367.00
5.9   *
     **. G7_265              *    1796181.12   15861380.00
5.9   *
     **. G7_266              *    1796181.12   15861393.00
5.9   *
     **. G7_267              *    1796181.12   15861406.00
5.9   *
     **. G7_268              *    1796181.12   15861419.00
5.9   *
     **. G7_269              *    1796181.12   15861432.00
```

```
5.9   *
     **. G7_270              *    1796181.12   15861445.00
5.9   *
     **. G7_271              *    1796200.75   15861104.00
5.9   *
     **. G7_272              *    1796200.75   15861117.00
5.9   *
     **. G7_273              *    1796200.75   15861130.00
5.9   *
     **. G7_274              *    1796200.75   15861143.00
5.9   *
     **. G7_275              *    1796200.75   15861157.00
5.9   *
     **. G7_276              *    1796200.75   15861170.00
5.9   *
     **. G7_277              *    1796200.75   15861183.00
5.9   *
     **. G7_278              *    1796200.75   15861196.00
5.9   *
     **. G7_279              *    1796200.75   15861209.00
5.9   *
```

```
PAGE  63
      JOB: C:\Users\wittj001\Documents\Calroads\US_
RUN: CAL3QHC RUN

                                                        *
COORDINATES (FT)            *
                   RECEPTOR                             *         X
Y            Z      *
     ---------------------------------------------
*-----------------------------------------*
     **. G7_280              *    1796200.75   15861222.00
5.9   *
     **. G7_281              *    1796200.75   15861235.00
5.9   *
     **. G7_282              *    1796200.75   15861248.00
5.9   *
     **. G7_283              *    1796200.75   15861262.00
5.9   *
     **. G7_284              *    1796200.75   15861275.00
5.9   *
     **. G7_285              *    1796200.75   15861288.00
5.9   *
     **. G7_286              *    1796200.75   15861301.00
5.9   *
     **. G7_287              *    1796200.75   15861314.00
5.9   *
     **. G7_288              *    1796200.75   15861327.00
5.9   *
     **. G7_289              *    1796200.75   15861340.00
5.9   *
     **. G7_290              *    1796200.75   15861353.00
5.9   *
     **. G7_291              *    1796200.75   15861367.00
5.9   *
     **. G7_292              *    1796200.75   15861380.00
5.9   *
     **. G7_293              *    1796200.75   15861393.00
5.9   *
     **. G7_294              *    1796200.75   15861406.00
5.9   *
     **. G7_295              *    1796200.75   15861419.00
5.9   *
     **. G7_296              *    1796200.75   15861432.00
5.9   *
     **. G7_297              *    1796200.75   15861445.00
5.9   *
     **. G7_298              *    1796220.50   15861104.00
5.9   *
     **. G7_299              *    1796220.50   15861117.00
5.9   *
     **. G7_300              *    1796220.50   15861130.00
```

```
5.9   *
     **. G7_301              *    1796220.50   15861143.00
5.9   *
     **. G7_302              *    1796220.50   15861157.00
5.9   *
     **. G7_303              *    1796220.50   15861170.00
5.9   *
     **. G7_304              *    1796220.50   15861183.00
5.9   *
     **. G7_305              *    1796220.50   15861196.00
5.9   *
     **. G7_306              *    1796220.50   15861209.00
5.9   *
     **. G7_307              *    1796220.50   15861222.00
5.9   *
     **. G7_308              *    1796220.50   15861235.00
5.9   *
     **. G7_309              *    1796220.50   15861248.00
5.9   *
     **. G7_310              *    1796220.50   15861262.00
5.9   *
     **. G7_311              *    1796220.50   15861275.00
5.9   *
     **. G7_312              *    1796220.50   15861288.00
5.9   *
     **. G7_313              *    1796220.50   15861301.00
5.9   *
     **. G7_314              *    1796220.50   15861314.00
5.9   *
     **. G7_315              *    1796220.50   15861327.00
5.9   *
     **. G7_316              *    1796220.50   15861340.00
5.9   *
     **. G7_317              *    1796220.50   15861353.00
5.9   *
     **. G7_318              *    1796220.50   15861367.00
5.9   *
     **. G7_319              *    1796220.50   15861380.00
5.9   *
     **. G7_320              *    1796220.50   15861393.00
5.9   *
     **. G7_321              *    1796220.50   15861406.00
5.9   *
     **. G7_322              *    1796220.50   15861419.00
5.9   *
     **. G7_323              *    1796220.50   15861432.00
5.9   *
     **. G7_324              *    1796220.50   15861445.00
5.9   *
     **. G7_325              *    1796240.12   15861104.00
5.9   *
     **. G7_326              *    1796240.12   15861117.00
```

```
5.9   *
     **. G7_327              *    1796240.12   15861130.00
5.9   *
     **. G7_328              *    1796240.12   15861143.00
5.9   *
     **. G7_329              *    1796240.12   15861157.00
5.9   *
     **. G7_330              *    1796240.12   15861170.00
5.9   *
     **. G7_331              *    1796240.12   15861183.00
5.9   *
     **. G7_332              *    1796240.12   15861196.00
5.9   *
     **. G7_333              *    1796240.12   15861209.00
5.9   *
     **. G7_334              *    1796240.12   15861222.00
5.9   *
     **. G7_335              *    1796240.12   15861235.00
5.9   *
     **. G7_336              *    1796240.12   15861248.00
5.9   *
```

COORDINATES (FT)					
	RECEPTOR				X
Y	Z				
	**. G7_337	*	1796240.12	15861262.00	
5.9		*			
	**. G7_338	*	1796240.12	15861275.00	
5.9		*			
	**. G7_339	*	1796240.12	15861288.00	
5.9		*			
	**. G7_340	*	1796240.12	15861301.00	
5.9		*			
	**. G7_341	*	1796240.12	15861314.00	
5.9		*			
	**. G7_342	*	1796240.12	15861327.00	
5.9		*			
	**. G7_343	*	1796240.12	15861340.00	
5.9		*			
	**. G7_344	*	1796240.12	15861353.00	
5.9		*			
	**. G7_345	*	1796240.12	15861367.00	
5.9		*			
	**. G7_346	*	1796240.12	15861380.00	
5.9		*			
	**. G7_347	*	1796240.12	15861393.00	
5.9		*			
	**. G7_348	*	1796240.12	15861406.00	
5.9		*			
	**. G7_349	*	1796240.12	15861419.00	
5.9		*			
	**. G7_350	*	1796240.12	15861432.00	
5.9		*			
	**. G7_351	*	1796240.12	15861445.00	
5.9		*			
	**. G7_352	*	1796259.88	15861104.00	
5.9		*			
	**. G7_353	*	1796259.88	15861117.00	
5.9		*			
	**. G7_354	*	1796259.88	15861130.00	
5.9		*			
	**. G7_355	*	1796259.88	15861143.00	
5.9		*			
	**. G7_356	*	1796259.88	15861157.00	
5.9		*			
	**. G7_357	*	1796259.88	15861170.00	

```
5.9   *
     **. G7_358              *    1796259.88   15861183.00
5.9   *
     **. G7_359              *    1796259.88   15861196.00
5.9   *
     **. G7_360              *    1796259.88   15861209.00
5.9   *
     **. G7_361              *    1796259.88   15861222.00
5.9   *
     **. G7_362              *    1796259.88   15861235.00
5.9   *
     **. G7_363              *    1796259.88   15861248.00
5.9   *
     **. G7_364              *    1796259.88   15861262.00
5.9   *
     **. G7_365              *    1796259.88   15861275.00
5.9   *
     **. G7_366              *    1796259.88   15861288.00
5.9   *
     **. G7_367              *    1796259.88   15861301.00
5.9   *
     **. G7_368              *    1796259.88   15861314.00
5.9   *
     **. G7_369              *    1796259.88   15861327.00
5.9   *
     **. G7_370              *    1796259.88   15861340.00
5.9   *
     **. G7_371              *    1796259.88   15861353.00
5.9   *
     **. G7_372              *    1796259.88   15861367.00
5.9   *
     **. G7_373              *    1796259.88   15861380.00
5.9   *
     **. G7_374              *    1796259.88   15861393.00
5.9   *
     **. G7_375              *    1796259.88   15861406.00
5.9   *
     **. G7_376              *    1796259.88   15861419.00
5.9   *
     **. G7_377              *    1796259.88   15861432.00
5.9   *
     **. G7_378              *    1796259.88   15861445.00
5.9   *
     **. G7_379              *    1796279.50   15861104.00
5.9   *
     **. G7_380              *    1796279.50   15861117.00
5.9   *
     **. G7_381              *    1796279.50   15861130.00
5.9   *
     **. G7_382              *    1796279.50   15861143.00
5.9   *
     **. G7_383              *    1796279.50   15861157.00
```

```
5.9   *
     **. G7_384              *    1796279.50   15861170.00
5.9   *
     **. G7_385              *    1796279.50   15861183.00
5.9   *
     **. G7_386              *    1796279.50   15861196.00
5.9   *
     **. G7_387              *    1796279.50   15861209.00
5.9   *
     **. G7_388              *    1796279.50   15861222.00
5.9   *
     **. G7_389              *    1796279.50   15861235.00
5.9   *
     **. G7_390              *    1796279.50   15861248.00
5.9   *
     **. G7_391              *    1796279.50   15861262.00
5.9   *
     **. G7_392              *    1796279.50   15861275.00
5.9   *
     **. G7_393              *    1796279.50   15861288.00
5.9   *
```

COORDINATES (FT)	RECEPTOR		X	Y	Z
**. G7_394	*	1796279.50	15861301.00	5.9	*
**. G7_395	*	1796279.50	15861314.00	5.9	*
**. G7_396	*	1796279.50	15861327.00	5.9	*
**. G7_397	*	1796279.50	15861340.00	5.9	*
**. G7_398	*	1796279.50	15861353.00	5.9	*
**. G7_399	*	1796279.50	15861367.00	5.9	*
**. G7_400	*	1796279.50	15861380.00	5.9	*
**. G7_401	*	1796279.50	15861393.00	5.9	*
**. G7_402	*	1796279.50	15861406.00	5.9	*
**. G7_403	*	1796279.50	15861419.00	5.9	*
**. G7_404	*	1796279.50	15861432.00	5.9	*
**. G7_405	*	1796279.50	15861445.00	5.9	*
**. G7_406	*	1796299.25	15861104.00	5.9	*
**. G7_407	*	1796299.25	15861117.00	5.9	*
**. G7_408	*	1796299.25	15861130.00	5.9	*
**. G7_409	*	1796299.25	15861143.00	5.9	*
**. G7_410	*	1796299.25	15861157.00	5.9	*
**. G7_411	*	1796299.25	15861170.00	5.9	*
**. G7_412	*	1796299.25	15861183.00	5.9	*
**. G7_413	*	1796299.25	15861196.00	5.9	*
**. G7_414	*	1796299.25	15861209.00		

```
5.9   *
     **. G7_415              *    1796299.25   15861222.00
5.9   *
     **. G7_416              *    1796299.25   15861235.00
5.9   *
     **. G7_417              *    1796299.25   15861248.00
5.9   *
     **. G7_418              *    1796299.25   15861262.00
5.9   *
     **. G7_419              *    1796299.25   15861275.00
5.9   *
     **. G7_420              *    1796299.25   15861288.00
5.9   *
     **. G7_421              *    1796299.25   15861301.00
5.9   *
     **. G7_422              *    1796299.25   15861314.00
5.9   *
     **. G7_423              *    1796299.25   15861327.00
5.9   *
     **. G7_424              *    1796299.25   15861340.00
5.9   *
     **. G7_425              *    1796299.25   15861353.00
5.9   *
     **. G7_426              *    1796299.25   15861367.00
5.9   *
     **. G7_427              *    1796299.25   15861380.00
5.9   *
     **. G7_428              *    1796299.25   15861393.00
5.9   *
     **. G7_429              *    1796299.25   15861406.00
5.9   *
     **. G7_430              *    1796299.25   15861419.00
5.9   *
     **. G7_431              *    1796299.25   15861432.00
5.9   *
     **. G7_432              *    1796299.25   15861445.00
5.9   *
     **. G7_433              *    1796318.88   15861104.00
5.9   *
     **. G7_434              *    1796318.88   15861117.00
5.9   *
     **. G7_435              *    1796318.88   15861130.00
5.9   *
     **. G7_436              *    1796318.88   15861143.00
5.9   *
     **. G7_437              *    1796318.88   15861157.00
5.9   *
     **. G7_438              *    1796318.88   15861170.00
5.9   *
     **. G7_439              *    1796318.88   15861183.00
5.9   *
     **. G7_440              *    1796318.88   15861196.00
```

```
5.9   *
     **. G7_441              *    1796318.88   15861209.00
5.9   *
     **. G7_442              *    1796318.88   15861222.00
5.9   *
     **. G7_443              *    1796318.88   15861235.00
5.9   *
     **. G7_444              *    1796318.88   15861248.00
5.9   *
     **. G7_445              *    1796318.88   15861262.00
5.9   *
     **. G7_446              *    1796318.88   15861275.00
5.9   *
     **. G7_447              *    1796318.88   15861288.00
5.9   *
     **. G7_448              *    1796318.88   15861301.00
5.9   *
     **. G7_449              *    1796318.88   15861314.00
5.9   *
     **. G7_450              *    1796318.88   15861327.00
5.9   *
```

COORDINATES (FT)	RECEPTOR	X	Y	Z
**. G7_451	*	1796318.88	15861340.00	5.9
**. G7_452	*	1796318.88	15861353.00	5.9
**. G7_453	*	1796318.88	15861367.00	5.9
**. G7_454	*	1796318.88	15861380.00	5.9
**. G7_455	*	1796318.88	15861393.00	5.9
**. G7_456	*	1796318.88	15861406.00	5.9
**. G7_457	*	1796318.88	15861419.00	5.9
**. G7_458	*	1796318.88	15861432.00	5.9
**. G7_459	*	1796318.88	15861445.00	5.9
**. G7_460	*	1796338.62	15861104.00	5.9
**. G7_461	*	1796338.62	15861117.00	5.9
**. G7_462	*	1796338.62	15861130.00	5.9
**. G7_463	*	1796338.62	15861143.00	5.9
**. G7_464	*	1796338.62	15861157.00	5.9
**. G7_465	*	1796338.62	15861170.00	5.9
**. G7_466	*	1796338.62	15861183.00	5.9
**. G7_467	*	1796338.62	15861196.00	5.9
**. G7_468	*	1796338.62	15861209.00	5.9
**. G7_469	*	1796338.62	15861222.00	5.9
**. G7_470	*	1796338.62	15861235.00	5.9
**. G7_471	*	1796338.62	15861248.00	

```
5.9   *
     **. G7_472              *    1796338.62   15861262.00
5.9   *
     **. G7_473              *    1796338.62   15861275.00
5.9   *
     **. G7_474              *    1796338.62   15861288.00
5.9   *
     **. G7_475              *    1796338.62   15861301.00
5.9   *
     **. G7_476              *    1796338.62   15861314.00
5.9   *
     **. G7_477              *    1796338.62   15861327.00
5.9   *
     **. G7_478              *    1796338.62   15861340.00
5.9   *
     **. G7_479              *    1796338.62   15861353.00
5.9   *
     **. G7_480              *    1796338.62   15861367.00
5.9   *
     **. G7_481              *    1796338.62   15861380.00
5.9   *
     **. G7_482              *    1796338.62   15861393.00
5.9   *
     **. G7_483              *    1796338.62   15861406.00
5.9   *
     **. G7_484              *    1796338.62   15861419.00
5.9   *
     **. G7_485              *    1796338.62   15861432.00
5.9   *
     **. G7_486              *    1796338.62   15861445.00
5.9   *
     **. G7_487              *    1796358.25   15861104.00
5.9   *
     **. G7_488              *    1796358.25   15861117.00
5.9   *
     **. G7_489              *    1796358.25   15861130.00
5.9   *
     **. G7_490              *    1796358.25   15861143.00
5.9   *
     **. G7_491              *    1796358.25   15861157.00
5.9   *
     **. G7_492              *    1796358.25   15861170.00
5.9   *
     **. G7_493              *    1796358.25   15861183.00
5.9   *
     **. G7_494              *    1796358.25   15861196.00
5.9   *
     **. G7_495              *    1796358.25   15861209.00
5.9   *
     **. G7_496              *    1796358.25   15861222.00
5.9   *
     **. G7_497              *    1796358.25   15861235.00
```

```
5.9   *
     **. G7_498              *    1796358.25   15861248.00
5.9   *
     **. G7_499              *    1796358.25   15861262.00
5.9   *
     **. G7_500              *    1796358.25   15861275.00
5.9   *
     **. G7_501              *    1796358.25   15861288.00
5.9   *
     **. G7_502              *    1796358.25   15861301.00
5.9   *
     **. G7_503              *    1796358.25   15861314.00
5.9   *
     **. G7_504              *    1796358.25   15861327.00
5.9   *
     **. G7_505              *    1796358.25   15861340.00
5.9   *
     **. G7_506              *    1796358.25   15861353.00
5.9   *
     **. G7_507              *    1796358.25   15861367.00
5.9   *
```

COORDINATES (FT)				
	RECEPTOR		X	Y
		Z		
**. G7_508		1796358.25	15861380.00	5.9
**. G7_509		1796358.25	15861393.00	5.9
**. G7_510		1796358.25	15861406.00	5.9
**. G7_511		1796358.25	15861419.00	5.9
**. G7_512		1796358.25	15861432.00	5.9
**. G7_513		1796358.25	15861445.00	5.9
**. G7_514		1796378.00	15861104.00	5.9
**. G7_515		1796378.00	15861117.00	5.9
**. G7_516		1796378.00	15861130.00	5.9
**. G7_517		1796378.00	15861143.00	5.9
**. G7_518		1796378.00	15861157.00	5.9
**. G7_519		1796378.00	15861170.00	5.9
**. G7_520		1796378.00	15861183.00	5.9
**. G7_521		1796378.00	15861196.00	5.9
**. G7_522		1796378.00	15861209.00	5.9
**. G7_523		1796378.00	15861222.00	5.9
**. G7_524		1796378.00	15861235.00	5.9
**. G7_525		1796378.00	15861248.00	5.9
**. G7_526		1796378.00	15861262.00	5.9
**. G7_527		1796378.00	15861275.00	5.9
**. G7_528		1796378.00	15861288.00	

```
5.9   *
     **. G7_529              *    1796378.00   15861301.00
5.9   *
     **. G7_530              *    1796378.00   15861314.00
5.9   *
     **. G7_531              *    1796378.00   15861327.00
5.9   *
     **. G7_532              *    1796378.00   15861340.00
5.9   *
     **. G7_533              *    1796378.00   15861353.00
5.9   *
     **. G7_534              *    1796378.00   15861367.00
5.9   *
     **. G7_535              *    1796378.00   15861380.00
5.9   *
     **. G7_536              *    1796378.00   15861393.00
5.9   *
     **. G7_537              *    1796378.00   15861406.00
5.9   *
     **. G7_538              *    1796378.00   15861419.00
5.9   *
     **. G7_539              *    1796378.00   15861432.00
5.9   *
     **. G7_540              *    1796378.00   15861445.00
5.9   *
     **. G7_541              *    1796397.62   15861104.00
5.9   *
     **. G7_542              *    1796397.62   15861117.00
5.9   *
     **. G7_543              *    1796397.62   15861130.00
5.9   *
     **. G7_544              *    1796397.62   15861143.00
5.9   *
     **. G7_545              *    1796397.62   15861157.00
5.9   *
     **. G7_546              *    1796397.62   15861170.00
5.9   *
     **. G7_547              *    1796397.62   15861183.00
5.9   *
     **. G7_548              *    1796397.62   15861196.00
5.9   *
     **. G7_549              *    1796397.62   15861209.00
5.9   *
     **. G7_550              *    1796397.62   15861222.00
5.9   *
     **. G7_551              *    1796397.62   15861235.00
5.9   *
     **. G7_552              *    1796397.62   15861248.00
5.9   *
     **. G7_553              *    1796397.62   15861262.00
5.9   *
     **. G7_554              *    1796397.62   15861275.00
```

```
5.9   *
     **. G7_555              *    1796397.62   15861288.00
5.9   *
     **. G7_556              *    1796397.62   15861301.00
5.9   *
     **. G7_557              *    1796397.62   15861314.00
5.9   *
     **. G7_558              *    1796397.62   15861327.00
5.9   *
     **. G7_559              *    1796397.62   15861340.00
5.9   *
     **. G7_560              *    1796397.62   15861353.00
5.9   *
     **. G7_561              *    1796397.62   15861367.00
5.9   *
     **. G7_562              *    1796397.62   15861380.00
5.9   *
     **. G7_563              *    1796397.62   15861393.00
5.9   *
     **. G7_564              *    1796397.62   15861406.00
5.9   *
```

		COORDINATES (FT)		
	RECEPTOR		X	Y	Z
**. G7_565		1796397.62	15861419.00	5.9
**. G7_566		1796397.62	15861432.00	5.9
**. G7_567		1796397.62	15861445.00	5.9
**. G7_568		1796417.38	15861104.00	5.9
**. G7_569		1796417.38	15861117.00	5.9
**. G7_570		1796417.38	15861130.00	5.9
**. G7_571		1796417.38	15861143.00	5.9
**. G7_572		1796417.38	15861157.00	5.9
**. G7_573		1796417.38	15861170.00	5.9
**. G7_574		1796417.38	15861183.00	5.9
**. G7_575		1796417.38	15861196.00	5.9
**. G7_576		1796417.38	15861209.00	5.9
**. G7_577		1796417.38	15861222.00	5.9
**. G7_578		1796417.38	15861235.00	5.9
**. G7_579		1796417.38	15861248.00	5.9
**. G7_580		1796417.38	15861262.00	5.9
**. G7_581		1796417.38	15861275.00	5.9
**. G7_582		1796417.38	15861288.00	5.9
**. G7_583		1796417.38	15861301.00	5.9
**. G7_584		1796417.38	15861314.00	5.9
**. G7_585		1796417.38	15861327.00	

```
5.9   *
     **. G7_586              *    1796417.38   15861340.00
5.9   *
     **. G7_587              *    1796417.38   15861353.00
5.9   *
     **. G7_588              *    1796417.38   15861367.00
5.9   *
     **. G7_589              *    1796417.38   15861380.00
5.9   *
     **. G7_590              *    1796417.38   15861393.00
5.9   *
     **. G7_591              *    1796417.38   15861406.00
5.9   *
     **. G7_592              *    1796417.38   15861419.00
5.9   *
     **. G7_593              *    1796417.38   15861432.00
5.9   *
     **. G7_594              *    1796417.38   15861445.00
5.9   *
     **. G7_595              *    1796437.00   15861104.00
5.9   *
     **. G7_596              *    1796437.00   15861117.00
5.9   *
     **. G7_597              *    1796437.00   15861130.00
5.9   *
     **. G7_598              *    1796437.00   15861143.00
5.9   *
     **. G7_599              *    1796437.00   15861157.00
5.9   *
     **. G7_600              *    1796437.00   15861170.00
5.9   *
     **. G7_601              *    1796437.00   15861183.00
5.9   *
     **. G7_602              *    1796437.00   15861196.00
5.9   *
     **. G7_603              *    1796437.00   15861209.00
5.9   *
     **. G7_604              *    1796437.00   15861222.00
5.9   *
     **. G7_605              *    1796437.00   15861235.00
5.9   *
     **. G7_606              *    1796437.00   15861248.00
5.9   *
     **. G7_607              *    1796437.00   15861262.00
5.9   *
     **. G7_608              *    1796437.00   15861275.00
5.9   *
     **. G7_609              *    1796437.00   15861288.00
5.9   *
     **. G7_610              *    1796437.00   15861301.00
5.9   *
     **. G7_611              *    1796437.00   15861314.00
```

```
5.9   *
     **. G7_612              *    1796437.00   15861327.00
5.9   *
     **. G7_613              *    1796437.00   15861340.00
5.9   *
     **. G7_614              *    1796437.00   15861353.00
5.9   *
     **. G7_615              *    1796437.00   15861367.00
5.9   *
     **. G7_616              *    1796437.00   15861380.00
5.9   *
     **. G7_617              *    1796437.00   15861393.00
5.9   *
     **. G7_618              *    1796437.00   15861406.00
5.9   *
     **. G7_619              *    1796437.00   15861419.00
5.9   *
     **. G7_620              *    1796437.00   15861432.00
5.9   *
     **. G7_621              *    1796437.00   15861445.00
5.9   *
```

```
PAGE  69
      JOB: C:\Users\wittj001\Documents\Calroads\US_
RUN: CAL3QHC RUN

                                                      *
COORDINATES (FT)            *
                   RECEPTOR                           *         X
Y            Z      *
     ---------------------------------------------
*-----------------------------------------*
     **. G7_622               *    1796456.75   15861104.00
5.9   *
     **. G7_623               *    1796456.75   15861117.00
5.9   *
     **. G7_624               *    1796456.75   15861130.00
5.9   *
     **. G7_625               *    1796456.75   15861143.00
5.9   *
     **. G7_626               *    1796456.75   15861157.00
5.9   *
     **. G7_627               *    1796456.75   15861170.00
5.9   *
     **. G7_628               *    1796456.75   15861183.00
5.9   *
     **. G7_629               *    1796456.75   15861196.00
5.9   *
     **. G7_630               *    1796456.75   15861209.00
5.9   *
     **. G7_631               *    1796456.75   15861222.00
5.9   *
     **. G7_632               *    1796456.75   15861235.00
5.9   *
     **. G7_633               *    1796456.75   15861248.00
5.9   *
     **. G7_634               *    1796456.75   15861262.00
5.9   *
     **. G7_635               *    1796456.75   15861275.00
5.9   *
     **. G7_636               *    1796456.75   15861288.00
5.9   *
     **. G7_637               *    1796456.75   15861301.00
5.9   *
     **. G7_638               *    1796456.75   15861314.00
5.9   *
     **. G7_639               *    1796456.75   15861327.00
5.9   *
     **. G7_640               *    1796456.75   15861340.00
5.9   *
     **. G7_641               *    1796456.75   15861353.00
5.9   *
     **. G7_642               *    1796456.75   15861367.00
```

```
5.9   *
     **. G7_643              *    1796456.75   15861380.00
5.9   *
     **. G7_644              *    1796456.75   15861393.00
5.9   *
     **. G7_645              *    1796456.75   15861406.00
5.9   *
     **. G7_646              *    1796456.75   15861419.00
5.9   *
     **. G7_647              *    1796456.75   15861432.00
5.9   *
     **. G7_648              *    1796456.75   15861445.00
5.9   *
     **. G7_649              *    1796476.38   15861104.00
5.9   *
     **. G7_650              *    1796476.38   15861117.00
5.9   *
     **. G7_651              *    1796476.38   15861130.00
5.9   *
     **. G7_652              *    1796476.38   15861143.00
5.9   *
     **. G7_653              *    1796476.38   15861157.00
5.9   *
     **. G7_654              *    1796476.38   15861170.00
5.9   *
     **. G7_655              *    1796476.38   15861183.00
5.9   *
     **. G7_656              *    1796476.38   15861196.00
5.9   *
     **. G7_657              *    1796476.38   15861209.00
5.9   *
     **. G7_658              *    1796476.38   15861222.00
5.9   *
     **. G7_659              *    1796476.38   15861235.00
5.9   *
     **. G7_660              *    1796476.38   15861248.00
5.9   *
     **. G7_661              *    1796476.38   15861262.00
5.9   *
     **. G7_662              *    1796476.38   15861275.00
5.9   *
     **. G7_663              *    1796476.38   15861288.00
5.9   *
     **. G7_664              *    1796476.38   15861301.00
5.9   *
     **. G7_665              *    1796476.38   15861314.00
5.9   *
     **. G7_666              *    1796476.38   15861327.00
5.9   *
     **. G7_667              *    1796476.38   15861340.00
5.9   *
     **. G7_668              *    1796476.38   15861353.00
```

```
5.9   *
     **. G7_669              *    1796476.38   15861367.00
5.9   *
     **. G7_670              *    1796476.38   15861380.00
5.9   *
     **. G7_671              *    1796476.38   15861393.00
5.9   *
     **. G7_672              *    1796476.38   15861406.00
5.9   *
     **. G7_673              *    1796476.38   15861419.00
5.9   *
     **. G7_674              *    1796476.38   15861432.00
5.9   *
     **. G7_675              *    1796476.38   15861445.00
5.9   *
     **. G7_676              *    1796496.12   15861104.00
5.9   *
     **. G7_677              *    1796496.12   15861117.00
5.9   *
     **. G7_678              *    1796496.12   15861130.00
5.9   *
```

COORDINATES (FT)	RECEPTOR		X	Y	Z
**. G7_679	*	1796496.12	15861143.00	5.9	*
**. G7_680	*	1796496.12	15861157.00	5.9	*
**. G7_681	*	1796496.12	15861170.00	5.9	*
**. G7_682	*	1796496.12	15861183.00	5.9	*
**. G7_683	*	1796496.12	15861196.00	5.9	*
**. G7_684	*	1796496.12	15861209.00	5.9	*
**. G7_685	*	1796496.12	15861222.00	5.9	*
**. G7_686	*	1796496.12	15861235.00	5.9	*
**. G7_687	*	1796496.12	15861248.00	5.9	*
**. G7_688	*	1796496.12	15861262.00	5.9	*
**. G7_689	*	1796496.12	15861275.00	5.9	*
**. G7_690	*	1796496.12	15861288.00	5.9	*
**. G7_691	*	1796496.12	15861301.00	5.9	*
**. G7_692	*	1796496.12	15861314.00	5.9	*
**. G7_693	*	1796496.12	15861327.00	5.9	*
**. G7_694	*	1796496.12	15861340.00	5.9	*
**. G7_695	*	1796496.12	15861353.00	5.9	*
**. G7_696	*	1796496.12	15861367.00	5.9	*
**. G7_697	*	1796496.12	15861380.00	5.9	*
**. G7_698	*	1796496.12	15861393.00	5.9	*
**. G7_699	*	1796496.12	15861406.00		

```
5.9   *
     **. G7_700              *    1796496.12   15861419.00
5.9   *
     **. G7_701              *    1796496.12   15861432.00
5.9   *
     **. G7_702              *    1796496.12   15861445.00
5.9   *
     **. G7_703              *    1796515.75   15861104.00
5.9   *
     **. G7_704              *    1796515.75   15861117.00
5.9   *
     **. G7_705              *    1796515.75   15861130.00
5.9   *
     **. G7_706              *    1796515.75   15861143.00
5.9   *
     **. G7_707              *    1796515.75   15861157.00
5.9   *
     **. G7_708              *    1796515.75   15861170.00
5.9   *
     **. G7_709              *    1796515.75   15861183.00
5.9   *
     **. G7_710              *    1796515.75   15861196.00
5.9   *
     **. G7_711              *    1796515.75   15861209.00
5.9   *
     **. G7_712              *    1796515.75   15861222.00
5.9   *
     **. G7_713              *    1796515.75   15861235.00
5.9   *
     **. G7_714              *    1796515.75   15861248.00
5.9   *
     **. G7_715              *    1796515.75   15861262.00
5.9   *
     **. G7_716              *    1796515.75   15861275.00
5.9   *
     **. G7_717              *    1796515.75   15861288.00
5.9   *
     **. G7_718              *    1796515.75   15861301.00
5.9   *
     **. G7_719              *    1796515.75   15861314.00
5.9   *
     **. G7_720              *    1796515.75   15861327.00
5.9   *
     **. G7_721              *    1796515.75   15861340.00
5.9   *
     **. G7_722              *    1796515.75   15861353.00
5.9   *
     **. G7_723              *    1796515.75   15861367.00
5.9   *
     **. G7_724              *    1796515.75   15861380.00
5.9   *
     **. G7_725              *    1796515.75   15861393.00
```

```
5.9   *
     **. G7_726              *    1796515.75   15861406.00
5.9   *
     **. G7_727              *    1796515.75   15861419.00
5.9   *
     **. G7_728              *    1796515.75   15861432.00
5.9   *
     **. G7_729              *    1796515.75   15861445.00
5.9   *
     **. G8_1                *    1796009.88   15861616.00
5.9   *
     **. G8_2                *    1796009.88   15861629.00
5.9   *
     **. G8_3                *    1796009.88   15861642.00
5.9   *
     **. G8_4                *    1796009.88   15861655.00
5.9   *
     **. G8_5                *    1796009.88   15861668.00
5.9   *
     **. G8_6                *    1796009.88   15861682.00
5.9   *
```

```
PAGE  71
      JOB: C:\Users\wittj001\Documents\Calroads\US_
RUN: CAL3QHC RUN

                                                        *
COORDINATES (FT)            *
                   RECEPTOR                             *         X
Y            Z      *
     ---------------------------------------------
*-----------------------------------------*
     **. G8_7                 *    1796009.88   15861695.00
5.9   *
     **. G8_8                 *    1796009.88   15861708.00
5.9   *
     **. G8_9                 *    1796009.88   15861721.00
5.9   *
     **. G8_10                *    1796009.88   15861734.00
5.9   *
     **. G8_11                *    1796009.88   15861747.00
5.9   *
     **. G8_12                *    1796009.88   15861760.00
5.9   *
     **. G8_13                *    1796009.88   15861773.00
5.9   *
     **. G8_14                *    1796009.88   15861787.00
5.9   *
     **. G8_15                *    1796009.88   15861800.00
5.9   *
     **. G8_16                *    1796009.88   15861813.00
5.9   *
     **. G8_17                *    1796009.88   15861826.00
5.9   *
     **. G8_18                *    1796009.88   15861839.00
5.9   *
     **. G8_19                *    1796009.88   15861852.00
5.9   *
     **. G8_20                *    1796009.88   15861865.00
5.9   *
     **. G8_21                *    1796009.88   15861878.00
5.9   *
     **. G8_22                *    1796009.88   15861892.00
5.9   *
     **. G8_23                *    1796009.88   15861905.00
5.9   *
     **. G8_24                *    1796009.88   15861918.00
5.9   *
     **. G8_25                *    1796009.88   15861931.00
5.9   *
     **. G8_26                *    1796009.88   15861944.00
5.9   *
     **. G8_27                *    1796009.88   15861957.00
```

```
5.9   *
     **. G8_28                *    1796029.62   15861616.00
5.9   *
     **. G8_29                *    1796029.62   15861629.00
5.9   *
     **. G8_30                *    1796029.62   15861642.00
5.9   *
     **. G8_31                *    1796029.62   15861655.00
5.9   *
     **. G8_32                *    1796029.62   15861668.00
5.9   *
     **. G8_33                *    1796029.62   15861682.00
5.9   *
     **. G8_34                *    1796029.62   15861695.00
5.9   *
     **. G8_35                *    1796029.62   15861708.00
5.9   *
     **. G8_36                *    1796029.62   15861721.00
5.9   *
     **. G8_37                *    1796029.62   15861734.00
5.9   *
     **. G8_38                *    1796029.62   15861747.00
5.9   *
     **. G8_39                *    1796029.62   15861760.00
5.9   *
     **. G8_40                *    1796029.62   15861773.00
5.9   *
     **. G8_41                *    1796029.62   15861787.00
5.9   *
     **. G8_42                *    1796029.62   15861800.00
5.9   *
     **. G8_43                *    1796029.62   15861813.00
5.9   *
     **. G8_44                *    1796029.62   15861826.00
5.9   *
     **. G8_45                *    1796029.62   15861839.00
5.9   *
     **. G8_46                *    1796029.62   15861852.00
5.9   *
     **. G8_47                *    1796029.62   15861865.00
5.9   *
     **. G8_48                *    1796029.62   15861878.00
5.9   *
     **. G8_49                *    1796029.62   15861892.00
5.9   *
     **. G8_50                *    1796029.62   15861905.00
5.9   *
     **. G8_51                *    1796029.62   15861918.00
5.9   *
     **. G8_52                *    1796029.62   15861931.00
5.9   *
     **. G8_53                *    1796029.62   15861944.00
```

```
5.9   *
     **. G8_54                *    1796029.62   15861957.00
5.9   *
     **. G8_55                *    1796049.25   15861616.00
5.9   *
     **. G8_56                *    1796049.25   15861629.00
5.9   *
     **. G8_57                *    1796049.25   15861642.00
5.9   *
     **. G8_58                *    1796049.25   15861655.00
5.9   *
     **. G8_59                *    1796049.25   15861668.00
5.9   *
     **. G8_60                *    1796049.25   15861682.00
5.9   *
     **. G8_61                *    1796049.25   15861695.00
5.9   *
     **. G8_62                *    1796049.25   15861708.00
5.9   *
     **. G8_63                *    1796049.25   15861721.00
5.9   *
```

```
PAGE  72
      JOB: C:\Users\wittj001\Documents\Calroads\US_
RUN: CAL3QHC RUN

                                                        *
COORDINATES (FT)            *
                   RECEPTOR                             *         X
Y            Z      *
     ---------------------------------------------
*-----------------------------------------*
     **. G8_64                *    1796049.25   15861734.00
5.9   *
     **. G8_65                *    1796049.25   15861747.00
5.9   *
     **. G8_66                *    1796049.25   15861760.00
5.9   *
     **. G8_67                *    1796049.25   15861773.00
5.9   *
     **. G8_68                *    1796049.25   15861787.00
5.9   *
     **. G8_69                *    1796049.25   15861800.00
5.9   *
     **. G8_70                *    1796049.25   15861813.00
5.9   *
     **. G8_71                *    1796049.25   15861826.00
5.9   *
     **. G8_72                *    1796049.25   15861839.00
5.9   *
     **. G8_73                *    1796049.25   15861852.00
5.9   *
     **. G8_74                *    1796049.25   15861865.00
5.9   *
     **. G8_75                *    1796049.25   15861878.00
5.9   *
     **. G8_76                *    1796049.25   15861892.00
5.9   *
     **. G8_77                *    1796049.25   15861905.00
5.9   *
     **. G8_78                *    1796049.25   15861918.00
5.9   *
     **. G8_79                *    1796049.25   15861931.00
5.9   *
     **. G8_80                *    1796049.25   15861944.00
5.9   *
     **. G8_81                *    1796049.25   15861957.00
5.9   *
     **. G8_82                *    1796069.00   15861616.00
5.9   *
     **. G8_83                *    1796069.00   15861629.00
5.9   *
     **. G8_84                *    1796069.00   15861642.00
```

```
5.9   *
     **. G8_85              *    1796069.00   15861655.00
5.9   *
     **. G8_86              *    1796069.00   15861668.00
5.9   *
     **. G8_87              *    1796069.00   15861682.00
5.9   *
     **. G8_88              *    1796069.00   15861695.00
5.9   *
     **. G8_89              *    1796069.00   15861708.00
5.9   *
     **. G8_90              *    1796069.00   15861721.00
5.9   *
     **. G8_91              *    1796069.00   15861734.00
5.9   *
     **. G8_92              *    1796069.00   15861747.00
5.9   *
     **. G8_93              *    1796069.00   15861760.00
5.9   *
     **. G8_94              *    1796069.00   15861773.00
5.9   *
     **. G8_95              *    1796069.00   15861787.00
5.9   *
     **. G8_96              *    1796069.00   15861800.00
5.9   *
     **. G8_97              *    1796069.00   15861813.00
5.9   *
     **. G8_98              *    1796069.00   15861826.00
5.9   *
     **. G8_99              *    1796069.00   15861839.00
5.9   *
     **. G8_100             *    1796069.00   15861852.00
5.9   *
     **. G8_101             *    1796069.00   15861865.00
5.9   *
     **. G8_102             *    1796069.00   15861878.00
5.9   *
     **. G8_103             *    1796069.00   15861892.00
5.9   *
     **. G8_104             *    1796069.00   15861905.00
5.9   *
     **. G8_105             *    1796069.00   15861918.00
5.9   *
     **. G8_106             *    1796069.00   15861931.00
5.9   *
     **. G8_107             *    1796069.00   15861944.00
5.9   *
     **. G8_108             *    1796069.00   15861957.00
5.9   *
     **. G8_109             *    1796088.62   15861616.00
5.9   *
     **. G8_110             *    1796088.62   15861629.00
```

```
5.9   *
     **. G8_111              *    1796088.62   15861642.00
5.9   *
     **. G8_112              *    1796088.62   15861655.00
5.9   *
     **. G8_113              *    1796088.62   15861668.00
5.9   *
     **. G8_114              *    1796088.62   15861682.00
5.9   *
     **. G8_115              *    1796088.62   15861695.00
5.9   *
     **. G8_116              *    1796088.62   15861708.00
5.9   *
     **. G8_117              *    1796088.62   15861721.00
5.9   *
     **. G8_118              *    1796088.62   15861734.00
5.9   *
     **. G8_119              *    1796088.62   15861747.00
5.9   *
     **. G8_120              *    1796088.62   15861760.00
5.9   *
```

		COORDINATES (FT)		
	RECEPTOR		X	Y	Z
**. G8_121		1796088.62	15861773.00	5.9
**. G8_122		1796088.62	15861787.00	5.9
**. G8_123		1796088.62	15861800.00	5.9
**. G8_124		1796088.62	15861813.00	5.9
**. G8_125		1796088.62	15861826.00	5.9
**. G8_126		1796088.62	15861839.00	5.9
**. G8_127		1796088.62	15861852.00	5.9
**. G8_128		1796088.62	15861865.00	5.9
**. G8_129		1796088.62	15861878.00	5.9
**. G8_130		1796088.62	15861892.00	5.9
**. G8_131		1796088.62	15861905.00	5.9
**. G8_132		1796088.62	15861918.00	5.9
**. G8_133		1796088.62	15861931.00	5.9
**. G8_134		1796088.62	15861944.00	5.9
**. G8_135		1796088.62	15861957.00	5.9
**. G8_136		1796108.38	15861616.00	5.9
**. G8_137		1796108.38	15861629.00	5.9
**. G8_138		1796108.38	15861642.00	5.9
**. G8_139		1796108.38	15861655.00	5.9
**. G8_140		1796108.38	15861668.00	5.9
**. G8_141		1796108.38	15861682.00	

```
5.9   *
     **. G8_142              *    1796108.38   15861695.00
5.9   *
     **. G8_143              *    1796108.38   15861708.00
5.9   *
     **. G8_144              *    1796108.38   15861721.00
5.9   *
     **. G8_145              *    1796108.38   15861734.00
5.9   *
     **. G8_146              *    1796108.38   15861747.00
5.9   *
     **. G8_147              *    1796108.38   15861760.00
5.9   *
     **. G8_148              *    1796108.38   15861773.00
5.9   *
     **. G8_149              *    1796108.38   15861787.00
5.9   *
     **. G8_150              *    1796108.38   15861800.00
5.9   *
     **. G8_151              *    1796108.38   15861813.00
5.9   *
     **. G8_152              *    1796108.38   15861826.00
5.9   *
     **. G8_153              *    1796108.38   15861839.00
5.9   *
     **. G8_154              *    1796108.38   15861852.00
5.9   *
     **. G8_155              *    1796108.38   15861865.00
5.9   *
     **. G8_156              *    1796108.38   15861878.00
5.9   *
     **. G8_157              *    1796108.38   15861892.00
5.9   *
     **. G8_158              *    1796108.38   15861905.00
5.9   *
     **. G8_159              *    1796108.38   15861918.00
5.9   *
     **. G8_160              *    1796108.38   15861931.00
5.9   *
     **. G8_161              *    1796108.38   15861944.00
5.9   *
     **. G8_162              *    1796108.38   15861957.00
5.9   *
     **. G8_163              *    1796128.00   15861616.00
5.9   *
     **. G8_164              *    1796128.00   15861629.00
5.9   *
     **. G8_165              *    1796128.00   15861642.00
5.9   *
     **. G8_166              *    1796128.00   15861655.00
5.9   *
     **. G8_167              *    1796128.00   15861668.00
```

```
5.9   *
     **. G8_168              *    1796128.00   15861682.00
5.9   *
     **. G8_169              *    1796128.00   15861695.00
5.9   *
     **. G8_170              *    1796128.00   15861708.00
5.9   *
     **. G8_171              *    1796128.00   15861721.00
5.9   *
     **. G8_172              *    1796128.00   15861734.00
5.9   *
     **. G8_173              *    1796128.00   15861747.00
5.9   *
     **. G8_174              *    1796128.00   15861760.00
5.9   *
     **. G8_175              *    1796128.00   15861773.00
5.9   *
     **. G8_176              *    1796128.00   15861787.00
5.9   *
     **. G8_177              *    1796128.00   15861800.00
5.9   *
```

```
                                                        *
COORDINATES (FT)            *
                   RECEPTOR                             *         X
Y            Z      *
     ---------------------------------------------
*-----------------------------------------*
     **. G8_178              *    1796128.00   15861813.00
5.9   *
     **. G8_179              *    1796128.00   15861826.00
5.9   *
     **. G8_180              *    1796128.00   15861839.00
5.9   *
     **. G8_181              *    1796128.00   15861852.00
5.9   *
     **. G8_182              *    1796128.00   15861865.00
5.9   *
     **. G8_183              *    1796128.00   15861878.00
5.9   *
     **. G8_184              *    1796128.00   15861892.00
5.9   *
     **. G8_185              *    1796128.00   15861905.00
5.9   *
     **. G8_186              *    1796128.00   15861918.00
5.9   *
     **. G8_187              *    1796128.00   15861931.00
5.9   *
     **. G8_188              *    1796128.00   15861944.00
5.9   *
     **. G8_189              *    1796128.00   15861957.00
5.9   *
     **. G8_190              *    1796147.75   15861616.00
5.9   *
     **. G8_191              *    1796147.75   15861629.00
5.9   *
     **. G8_192              *    1796147.75   15861642.00
5.9   *
     **. G8_193              *    1796147.75   15861655.00
5.9   *
     **. G8_194              *    1796147.75   15861668.00
5.9   *
     **. G8_195              *    1796147.75   15861682.00
5.9   *
     **. G8_196              *    1796147.75   15861695.00
5.9   *
     **. G8_197              *    1796147.75   15861708.00
5.9   *
     **. G8_198              *    1796147.75   15861721.00
```

```
5.9   *
     **. G8_199              *    1796147.75   15861734.00
5.9   *
     **. G8_200              *    1796147.75   15861747.00
5.9   *
     **. G8_201              *    1796147.75   15861760.00
5.9   *
     **. G8_202              *    1796147.75   15861773.00
5.9   *
     **. G8_203              *    1796147.75   15861787.00
5.9   *
     **. G8_204              *    1796147.75   15861800.00
5.9   *
     **. G8_205              *    1796147.75   15861813.00
5.9   *
     **. G8_206              *    1796147.75   15861826.00
5.9   *
     **. G8_207              *    1796147.75   15861839.00
5.9   *
     **. G8_208              *    1796147.75   15861852.00
5.9   *
     **. G8_209              *    1796147.75   15861865.00
5.9   *
     **. G8_210              *    1796147.75   15861878.00
5.9   *
     **. G8_211              *    1796147.75   15861892.00
5.9   *
     **. G8_212              *    1796147.75   15861905.00
5.9   *
     **. G8_213              *    1796147.75   15861918.00
5.9   *
     **. G8_214              *    1796147.75   15861931.00
5.9   *
     **. G8_215              *    1796147.75   15861944.00
5.9   *
     **. G8_216              *    1796147.75   15861957.00
5.9   *
     **. G8_217              *    1796167.38   15861616.00
5.9   *
     **. G8_218              *    1796167.38   15861629.00
5.9   *
     **. G8_219              *    1796167.38   15861642.00
5.9   *
     **. G8_220              *    1796167.38   15861655.00
5.9   *
     **. G8_221              *    1796167.38   15861668.00
5.9   *
     **. G8_222              *    1796167.38   15861682.00
5.9   *
     **. G8_223              *    1796167.38   15861695.00
5.9   *
     **. G8_224              *    1796167.38   15861708.00
```

```
5.9   *
     **. G8_225              *    1796167.38   15861721.00
5.9   *
     **. G8_226              *    1796167.38   15861734.00
5.9   *
     **. G8_227              *    1796167.38   15861747.00
5.9   *
     **. G8_228              *    1796167.38   15861760.00
5.9   *
     **. G8_229              *    1796167.38   15861773.00
5.9   *
     **. G8_230              *    1796167.38   15861787.00
5.9   *
     **. G8_231              *    1796167.38   15861800.00
5.9   *
     **. G8_232              *    1796167.38   15861813.00
5.9   *
     **. G8_233              *    1796167.38   15861826.00
5.9   *
     **. G8_234              *    1796167.38   15861839.00
5.9   *
```

```
PAGE  75
      JOB: C:\Users\wittj001\Documents\Calroads\US_
RUN: CAL3QHC RUN

                                                        *
COORDINATES (FT)            *
                   RECEPTOR                             *         X
Y            Z      *
     ---------------------------------------------
*-----------------------------------------*
     **. G8_235              *    1796167.38   15861852.00
5.9   *
     **. G8_236              *    1796167.38   15861865.00
5.9   *
     **. G8_237              *    1796167.38   15861878.00
5.9   *
     **. G8_238              *    1796167.38   15861892.00
5.9   *
     **. G8_239              *    1796167.38   15861905.00
5.9   *
     **. G8_240              *    1796167.38   15861918.00
5.9   *
     **. G8_241              *    1796167.38   15861931.00
5.9   *
     **. G8_242              *    1796167.38   15861944.00
5.9   *
     **. G8_243              *    1796167.38   15861957.00
5.9   *
     **. G8_244              *    1796187.12   15861616.00
5.9   *
     **. G8_245              *    1796187.12   15861629.00
5.9   *
     **. G8_246              *    1796187.12   15861642.00
5.9   *
     **. G8_247              *    1796187.12   15861655.00
5.9   *
     **. G8_248              *    1796187.12   15861668.00
5.9   *
     **. G8_249              *    1796187.12   15861682.00
5.9   *
     **. G8_250              *    1796187.12   15861695.00
5.9   *
     **. G8_251              *    1796187.12   15861708.00
5.9   *
     **. G8_252              *    1796187.12   15861721.00
5.9   *
     **. G8_253              *    1796187.12   15861734.00
5.9   *
     **. G8_254              *    1796187.12   15861747.00
5.9   *
     **. G8_255              *    1796187.12   15861760.00
```

```
5.9   *
     **. G8_256              *    1796187.12   15861773.00
5.9   *
     **. G8_257              *    1796187.12   15861787.00
5.9   *
     **. G8_258              *    1796187.12   15861800.00
5.9   *
     **. G8_259              *    1796187.12   15861813.00
5.9   *
     **. G8_260              *    1796187.12   15861826.00
5.9   *
     **. G8_261              *    1796187.12   15861839.00
5.9   *
     **. G8_262              *    1796187.12   15861852.00
5.9   *
     **. G8_263              *    1796187.12   15861865.00
5.9   *
     **. G8_264              *    1796187.12   15861878.00
5.9   *
     **. G8_265              *    1796187.12   15861892.00
5.9   *
     **. G8_266              *    1796187.12   15861905.00
5.9   *
     **. G8_267              *    1796187.12   15861918.00
5.9   *
     **. G8_268              *    1796187.12   15861931.00
5.9   *
     **. G8_269              *    1796187.12   15861944.00
5.9   *
     **. G8_270              *    1796187.12   15861957.00
5.9   *
     **. G8_271              *    1796206.75   15861616.00
5.9   *
     **. G8_272              *    1796206.75   15861629.00
5.9   *
     **. G8_273              *    1796206.75   15861642.00
5.9   *
     **. G8_274              *    1796206.75   15861655.00
5.9   *
     **. G8_275              *    1796206.75   15861668.00
5.9   *
     **. G8_276              *    1796206.75   15861682.00
5.9   *
     **. G8_277              *    1796206.75   15861695.00
5.9   *
     **. G8_278              *    1796206.75   15861708.00
5.9   *
     **. G8_279              *    1796206.75   15861721.00
5.9   *
     **. G8_280              *    1796206.75   15861734.00
5.9   *
     **. G8_281              *    1796206.75   15861747.00
```

```
5.9   *
     **. G8_282              *    1796206.75   15861760.00
5.9   *
     **. G8_283              *    1796206.75   15861773.00
5.9   *
     **. G8_284              *    1796206.75   15861787.00
5.9   *
     **. G8_285              *    1796206.75   15861800.00
5.9   *
     **. G8_286              *    1796206.75   15861813.00
5.9   *
     **. G8_287              *    1796206.75   15861826.00
5.9   *
     **. G8_288              *    1796206.75   15861839.00
5.9   *
     **. G8_289              *    1796206.75   15861852.00
5.9   *
     **. G8_290              *    1796206.75   15861865.00
5.9   *
     **. G8_291              *    1796206.75   15861878.00
5.9   *
```

COORDINATES (FT)					
	RECEPTOR				X
Y	Z				
	**. G8_292	*	1796206.75	15861892.00	
5.9		*			
	**. G8_293	*	1796206.75	15861905.00	
5.9		*			
	**. G8_294	*	1796206.75	15861918.00	
5.9		*			
	**. G8_295	*	1796206.75	15861931.00	
5.9		*			
	**. G8_296	*	1796206.75	15861944.00	
5.9		*			
	**. G8_297	*	1796206.75	15861957.00	
5.9		*			
	**. G8_298	*	1796226.38	15861616.00	
5.9		*			
	**. G8_299	*	1796226.38	15861629.00	
5.9		*			
	**. G8_300	*	1796226.38	15861642.00	
5.9		*			
	**. G8_301	*	1796226.38	15861655.00	
5.9		*			
	**. G8_302	*	1796226.38	15861668.00	
5.9		*			
	**. G8_303	*	1796226.38	15861682.00	
5.9		*			
	**. G8_304	*	1796226.38	15861695.00	
5.9		*			
	**. G8_305	*	1796226.38	15861708.00	
5.9		*			
	**. G8_306	*	1796226.38	15861721.00	
5.9		*			
	**. G8_307	*	1796226.38	15861734.00	
5.9		*			
	**. G8_308	*	1796226.38	15861747.00	
5.9		*			
	**. G8_309	*	1796226.38	15861760.00	
5.9		*			
	**. G8_310	*	1796226.38	15861773.00	
5.9		*			
	**. G8_311	*	1796226.38	15861787.00	
5.9		*			
	**. G8_312	*	1796226.38	15861800.00	

```
5.9   *
     **. G8_313              *    1796226.38   15861813.00
5.9   *
     **. G8_314              *    1796226.38   15861826.00
5.9   *
     **. G8_315              *    1796226.38   15861839.00
5.9   *
     **. G8_316              *    1796226.38   15861852.00
5.9   *
     **. G8_317              *    1796226.38   15861865.00
5.9   *
     **. G8_318              *    1796226.38   15861878.00
5.9   *
     **. G8_319              *    1796226.38   15861892.00
5.9   *
     **. G8_320              *    1796226.38   15861905.00
5.9   *
     **. G8_321              *    1796226.38   15861918.00
5.9   *
     **. G8_322              *    1796226.38   15861931.00
5.9   *
     **. G8_323              *    1796226.38   15861944.00
5.9   *
     **. G8_324              *    1796226.38   15861957.00
5.9   *
     **. G8_325              *    1796246.12   15861616.00
5.9   *
     **. G8_326              *    1796246.12   15861629.00
5.9   *
     **. G8_327              *    1796246.12   15861642.00
5.9   *
     **. G8_328              *    1796246.12   15861655.00
5.9   *
     **. G8_329              *    1796246.12   15861668.00
5.9   *
     **. G8_330              *    1796246.12   15861682.00
5.9   *
     **. G8_331              *    1796246.12   15861695.00
5.9   *
     **. G8_332              *    1796246.12   15861708.00
5.9   *
     **. G8_333              *    1796246.12   15861721.00
5.9   *
     **. G8_334              *    1796246.12   15861734.00
5.9   *
     **. G8_335              *    1796246.12   15861747.00
5.9   *
     **. G8_336              *    1796246.12   15861760.00
5.9   *
     **. G8_337              *    1796246.12   15861773.00
5.9   *
     **. G8_338              *    1796246.12   15861787.00
```

```
5.9   *
     **. G8_339              *    1796246.12   15861800.00
5.9   *
     **. G8_340              *    1796246.12   15861813.00
5.9   *
     **. G8_341              *    1796246.12   15861826.00
5.9   *
     **. G8_342              *    1796246.12   15861839.00
5.9   *
     **. G8_343              *    1796246.12   15861852.00
5.9   *
     **. G8_344              *    1796246.12   15861865.00
5.9   *
     **. G8_345              *    1796246.12   15861878.00
5.9   *
     **. G8_346              *    1796246.12   15861892.00
5.9   *
     **. G8_347              *    1796246.12   15861905.00
5.9   *
     **. G8_348              *    1796246.12   15861918.00
5.9   *
```

```
PAGE  77
      JOB: C:\Users\wittj001\Documents\Calroads\US_
RUN: CAL3QHC RUN

                                                        *
COORDINATES (FT)            *
                   RECEPTOR                             *         X
Y            Z      *
     ---------------------------------------------
*-----------------------------------------*
     **. G8_349              *    1796246.12   15861931.00
5.9   *
     **. G8_350              *    1796246.12   15861944.00
5.9   *
     **. G8_351              *    1796246.12   15861957.00
5.9   *
     **. G8_352              *    1796265.75   15861616.00
5.9   *
     **. G8_353              *    1796265.75   15861629.00
5.9   *
     **. G8_354              *    1796265.75   15861642.00
5.9   *
     **. G8_355              *    1796265.75   15861655.00
5.9   *
     **. G8_356              *    1796265.75   15861668.00
5.9   *
     **. G8_357              *    1796265.75   15861682.00
5.9   *
     **. G8_358              *    1796265.75   15861695.00
5.9   *
     **. G8_359              *    1796265.75   15861708.00
5.9   *
     **. G8_360              *    1796265.75   15861721.00
5.9   *
     **. G8_361              *    1796265.75   15861734.00
5.9   *
     **. G8_362              *    1796265.75   15861747.00
5.9   *
     **. G8_363              *    1796265.75   15861760.00
5.9   *
     **. G8_364              *    1796265.75   15861773.00
5.9   *
     **. G8_365              *    1796265.75   15861787.00
5.9   *
     **. G8_366              *    1796265.75   15861800.00
5.9   *
     **. G8_367              *    1796265.75   15861813.00
5.9   *
     **. G8_368              *    1796265.75   15861826.00
5.9   *
     **. G8_369              *    1796265.75   15861839.00
```

```
5.9   *
     **. G8_370              *    1796265.75   15861852.00
5.9   *
     **. G8_371              *    1796265.75   15861865.00
5.9   *
     **. G8_372              *    1796265.75   15861878.00
5.9   *
     **. G8_373              *    1796265.75   15861892.00
5.9   *
     **. G8_374              *    1796265.75   15861905.00
5.9   *
     **. G8_375              *    1796265.75   15861918.00
5.9   *
     **. G8_376              *    1796265.75   15861931.00
5.9   *
     **. G8_377              *    1796265.75   15861944.00
5.9   *
     **. G8_378              *    1796265.75   15861957.00
5.9   *
     **. G8_379              *    1796285.50   15861616.00
5.9   *
     **. G8_380              *    1796285.50   15861629.00
5.9   *
     **. G8_381              *    1796285.50   15861642.00
5.9   *
     **. G8_382              *    1796285.50   15861655.00
5.9   *
     **. G8_383              *    1796285.50   15861668.00
5.9   *
     **. G8_384              *    1796285.50   15861682.00
5.9   *
     **. G8_385              *    1796285.50   15861695.00
5.9   *
     **. G8_386              *    1796285.50   15861708.00
5.9   *
     **. G8_387              *    1796285.50   15861721.00
5.9   *
     **. G8_388              *    1796285.50   15861734.00
5.9   *
     **. G8_389              *    1796285.50   15861747.00
5.9   *
     **. G8_390              *    1796285.50   15861760.00
5.9   *
     **. G8_391              *    1796285.50   15861773.00
5.9   *
     **. G8_392              *    1796285.50   15861787.00
5.9   *
     **. G8_393              *    1796285.50   15861800.00
5.9   *
     **. G8_394              *    1796285.50   15861813.00
5.9   *
     **. G8_395              *    1796285.50   15861826.00
```

```
5.9   *
     **. G8_396              *    1796285.50   15861839.00
5.9   *
     **. G8_397              *    1796285.50   15861852.00
5.9   *
     **. G8_398              *    1796285.50   15861865.00
5.9   *
     **. G8_399              *    1796285.50   15861878.00
5.9   *
     **. G8_400              *    1796285.50   15861892.00
5.9   *
     **. G8_401              *    1796285.50   15861905.00
5.9   *
     **. G8_402              *    1796285.50   15861918.00
5.9   *
     **. G8_403              *    1796285.50   15861931.00
5.9   *
     **. G8_404              *    1796285.50   15861944.00
5.9   *
     **. G8_405              *    1796285.50   15861957.00
5.9   *
```

```
                                                        *
COORDINATES (FT)            *
                   RECEPTOR                             *         X
Y            Z      *
     ---------------------------------------------
*-----------------------------------------*
     **. G8_406              *    1796305.12   15861616.00
5.9   *
     **. G8_407              *    1796305.12   15861629.00
5.9   *
     **. G8_408              *    1796305.12   15861642.00
5.9   *
     **. G8_409              *    1796305.12   15861655.00
5.9   *
     **. G8_410              *    1796305.12   15861668.00
5.9   *
     **. G8_411              *    1796305.12   15861682.00
5.9   *
     **. G8_412              *    1796305.12   15861695.00
5.9   *
     **. G8_413              *    1796305.12   15861708.00
5.9   *
     **. G8_414              *    1796305.12   15861721.00
5.9   *
     **. G8_415              *    1796305.12   15861734.00
5.9   *
     **. G8_416              *    1796305.12   15861747.00
5.9   *
     **. G8_417              *    1796305.12   15861760.00
5.9   *
     **. G8_418              *    1796305.12   15861773.00
5.9   *
     **. G8_419              *    1796305.12   15861787.00
5.9   *
     **. G8_420              *    1796305.12   15861800.00
5.9   *
     **. G8_421              *    1796305.12   15861813.00
5.9   *
     **. G8_422              *    1796305.12   15861826.00
5.9   *
     **. G8_423              *    1796305.12   15861839.00
5.9   *
     **. G8_424              *    1796305.12   15861852.00
5.9   *
     **. G8_425              *    1796305.12   15861865.00
5.9   *
     **. G8_426              *    1796305.12   15861878.00
```

```
5.9   *
     **. G8_427              *    1796305.12   15861892.00
5.9   *
     **. G8_428              *    1796305.12   15861905.00
5.9   *
     **. G8_429              *    1796305.12   15861918.00
5.9   *
     **. G8_430              *    1796305.12   15861931.00
5.9   *
     **. G8_431              *    1796305.12   15861944.00
5.9   *
     **. G8_432              *    1796305.12   15861957.00
5.9   *
     **. G8_433              *    1796324.88   15861616.00
5.9   *
     **. G8_434              *    1796324.88   15861629.00
5.9   *
     **. G8_435              *    1796324.88   15861642.00
5.9   *
     **. G8_436              *    1796324.88   15861655.00
5.9   *
     **. G8_437              *    1796324.88   15861668.00
5.9   *
     **. G8_438              *    1796324.88   15861682.00
5.9   *
     **. G8_439              *    1796324.88   15861695.00
5.9   *
     **. G8_440              *    1796324.88   15861708.00
5.9   *
     **. G8_441              *    1796324.88   15861721.00
5.9   *
     **. G8_442              *    1796324.88   15861734.00
5.9   *
     **. G8_443              *    1796324.88   15861747.00
5.9   *
     **. G8_444              *    1796324.88   15861760.00
5.9   *
     **. G8_445              *    1796324.88   15861773.00
5.9   *
     **. G8_446              *    1796324.88   15861787.00
5.9   *
     **. G8_447              *    1796324.88   15861800.00
5.9   *
     **. G8_448              *    1796324.88   15861813.00
5.9   *
     **. G8_449              *    1796324.88   15861826.00
5.9   *
     **. G8_450              *    1796324.88   15861839.00
5.9   *
     **. G8_451              *    1796324.88   15861852.00
5.9   *
     **. G8_452              *    1796324.88   15861865.00
```

```
5.9   *
     **. G8_453              *    1796324.88   15861878.00
5.9   *
     **. G8_454              *    1796324.88   15861892.00
5.9   *
     **. G8_455              *    1796324.88   15861905.00
5.9   *
     **. G8_456              *    1796324.88   15861918.00
5.9   *
     **. G8_457              *    1796324.88   15861931.00
5.9   *
     **. G8_458              *    1796324.88   15861944.00
5.9   *
     **. G8_459              *    1796324.88   15861957.00
5.9   *
     **. G8_460              *    1796344.50   15861616.00
5.9   *
     **. G8_461              *    1796344.50   15861629.00
5.9   *
     **. G8_462              *    1796344.50   15861642.00
5.9   *
```

```
PAGE  79
      JOB: C:\Users\wittj001\Documents\Calroads\US_
RUN: CAL3QHC RUN

                                                      *
COORDINATES (FT)            *
                   RECEPTOR                           *         X
Y            Z      *
     ---------------------------------------------
*-----------------------------------------*
     **. G8_463              *    1796344.50   15861655.00
5.9   *
     **. G8_464              *    1796344.50   15861668.00
5.9   *
     **. G8_465              *    1796344.50   15861682.00
5.9   *
     **. G8_466              *    1796344.50   15861695.00
5.9   *
     **. G8_467              *    1796344.50   15861708.00
5.9   *
     **. G8_468              *    1796344.50   15861721.00
5.9   *
     **. G8_469              *    1796344.50   15861734.00
5.9   *
     **. G8_470              *    1796344.50   15861747.00
5.9   *
     **. G8_471              *    1796344.50   15861760.00
5.9   *
     **. G8_472              *    1796344.50   15861773.00
5.9   *
     **. G8_473              *    1796344.50   15861787.00
5.9   *
     **. G8_474              *    1796344.50   15861800.00
5.9   *
     **. G8_475              *    1796344.50   15861813.00
5.9   *
     **. G8_476              *    1796344.50   15861826.00
5.9   *
     **. G8_477              *    1796344.50   15861839.00
5.9   *
     **. G8_478              *    1796344.50   15861852.00
5.9   *
     **. G8_479              *    1796344.50   15861865.00
5.9   *
     **. G8_480              *    1796344.50   15861878.00
5.9   *
     **. G8_481              *    1796344.50   15861892.00
5.9   *
     **. G8_482              *    1796344.50   15861905.00
5.9   *
     **. G8_483              *    1796344.50   15861918.00
```

```
5.9   *
     **. G8_484              *    1796344.50   15861931.00
5.9   *
     **. G8_485              *    1796344.50   15861944.00
5.9   *
     **. G8_486              *    1796344.50   15861957.00
5.9   *
     **. G8_487              *    1796364.25   15861616.00
5.9   *
     **. G8_488              *    1796364.25   15861629.00
5.9   *
     **. G8_489              *    1796364.25   15861642.00
5.9   *
     **. G8_490              *    1796364.25   15861655.00
5.9   *
     **. G8_491              *    1796364.25   15861668.00
5.9   *
     **. G8_492              *    1796364.25   15861682.00
5.9   *
     **. G8_493              *    1796364.25   15861695.00
5.9   *
     **. G8_494              *    1796364.25   15861708.00
5.9   *
     **. G8_495              *    1796364.25   15861721.00
5.9   *
     **. G8_496              *    1796364.25   15861734.00
5.9   *
     **. G8_497              *    1796364.25   15861747.00
5.9   *
     **. G8_498              *    1796364.25   15861760.00
5.9   *
     **. G8_499              *    1796364.25   15861773.00
5.9   *
     **. G8_500              *    1796364.25   15861787.00
5.9   *
     **. G8_501              *    1796364.25   15861800.00
5.9   *
     **. G8_502              *    1796364.25   15861813.00
5.9   *
     **. G8_503              *    1796364.25   15861826.00
5.9   *
     **. G8_504              *    1796364.25   15861839.00
5.9   *
     **. G8_505              *    1796364.25   15861852.00
5.9   *
     **. G8_506              *    1796364.25   15861865.00
5.9   *
     **. G8_507              *    1796364.25   15861878.00
5.9   *
     **. G8_508              *    1796364.25   15861892.00
5.9   *
     **. G8_509              *    1796364.25   15861905.00
```

```
5.9   *
     **. G8_510              *    1796364.25   15861918.00
5.9   *
     **. G8_511              *    1796364.25   15861931.00
5.9   *
     **. G8_512              *    1796364.25   15861944.00
5.9   *
     **. G8_513              *    1796364.25   15861957.00
5.9   *
     **. G8_514              *    1796383.88   15861616.00
5.9   *
     **. G8_515              *    1796383.88   15861629.00
5.9   *
     **. G8_516              *    1796383.88   15861642.00
5.9   *
     **. G8_517              *    1796383.88   15861655.00
5.9   *
     **. G8_518              *    1796383.88   15861668.00
5.9   *
     **. G8_519              *    1796383.88   15861682.00
5.9   *
```

COORDINATES (FT)					
	RECEPTOR				X
Y	Z				
**. G8_520		*	1796383.88	15861695.00	5.9 *
**. G8_521		*	1796383.88	15861708.00	5.9 *
**. G8_522		*	1796383.88	15861721.00	5.9 *
**. G8_523		*	1796383.88	15861734.00	5.9 *
**. G8_524		*	1796383.88	15861747.00	5.9 *
**. G8_525		*	1796383.88	15861760.00	5.9 *
**. G8_526		*	1796383.88	15861773.00	5.9 *
**. G8_527		*	1796383.88	15861787.00	5.9 *
**. G8_528		*	1796383.88	15861800.00	5.9 *
**. G8_529		*	1796383.88	15861813.00	5.9 *
**. G8_530		*	1796383.88	15861826.00	5.9 *
**. G8_531		*	1796383.88	15861839.00	5.9 *
**. G8_532		*	1796383.88	15861852.00	5.9 *
**. G8_533		*	1796383.88	15861865.00	5.9 *
**. G8_534		*	1796383.88	15861878.00	5.9 *
**. G8_535		*	1796383.88	15861892.00	5.9 *
**. G8_536		*	1796383.88	15861905.00	5.9 *
**. G8_537		*	1796383.88	15861918.00	5.9 *
**. G8_538		*	1796383.88	15861931.00	5.9 *
**. G8_539		*	1796383.88	15861944.00	5.9 *
**. G8_540		*	1796383.88	15861957.00	

```
5.9   *
     **. G8_541              *    1796403.62   15861616.00
5.9   *
     **. G8_542              *    1796403.62   15861629.00
5.9   *
     **. G8_543              *    1796403.62   15861642.00
5.9   *
     **. G8_544              *    1796403.62   15861655.00
5.9   *
     **. G8_545              *    1796403.62   15861668.00
5.9   *
     **. G8_546              *    1796403.62   15861682.00
5.9   *
     **. G8_547              *    1796403.62   15861695.00
5.9   *
     **. G8_548              *    1796403.62   15861708.00
5.9   *
     **. G8_549              *    1796403.62   15861721.00
5.9   *
     **. G8_550              *    1796403.62   15861734.00
5.9   *
     **. G8_551              *    1796403.62   15861747.00
5.9   *
     **. G8_552              *    1796403.62   15861760.00
5.9   *
     **. G8_553              *    1796403.62   15861773.00
5.9   *
     **. G8_554              *    1796403.62   15861787.00
5.9   *
     **. G8_555              *    1796403.62   15861800.00
5.9   *
     **. G8_556              *    1796403.62   15861813.00
5.9   *
     **. G8_557              *    1796403.62   15861826.00
5.9   *
     **. G8_558              *    1796403.62   15861839.00
5.9   *
     **. G8_559              *    1796403.62   15861852.00
5.9   *
     **. G8_560              *    1796403.62   15861865.00
5.9   *
     **. G8_561              *    1796403.62   15861878.00
5.9   *
     **. G8_562              *    1796403.62   15861892.00
5.9   *
     **. G8_563              *    1796403.62   15861905.00
5.9   *
     **. G8_564              *    1796403.62   15861918.00
5.9   *
     **. G8_565              *    1796403.62   15861931.00
5.9   *
     **. G8_566              *    1796403.62   15861944.00
```

```
5.9   *
     **. G8_567              *    1796403.62   15861957.00
5.9   *
     **. G8_568              *    1796423.25   15861616.00
5.9   *
     **. G8_569              *    1796423.25   15861629.00
5.9   *
     **. G8_570              *    1796423.25   15861642.00
5.9   *
     **. G8_571              *    1796423.25   15861655.00
5.9   *
     **. G8_572              *    1796423.25   15861668.00
5.9   *
     **. G8_573              *    1796423.25   15861682.00
5.9   *
     **. G8_574              *    1796423.25   15861695.00
5.9   *
     **. G8_575              *    1796423.25   15861708.00
5.9   *
     **. G8_576              *    1796423.25   15861721.00
5.9   *
```

```
PAGE  81
      JOB: C:\Users\wittj001\Documents\Calroads\US_
RUN: CAL3QHC RUN

                                                        *
COORDINATES (FT)            *
                   RECEPTOR                             *         X
Y            Z      *
     ---------------------------------------------
*-----------------------------------------*
     **. G8_577               *    1796423.25   15861734.00
5.9   *
     **. G8_578               *    1796423.25   15861747.00
5.9   *
     **. G8_579               *    1796423.25   15861760.00
5.9   *
     **. G8_580               *    1796423.25   15861773.00
5.9   *
     **. G8_581               *    1796423.25   15861787.00
5.9   *
     **. G8_582               *    1796423.25   15861800.00
5.9   *
     **. G8_583               *    1796423.25   15861813.00
5.9   *
     **. G8_584               *    1796423.25   15861826.00
5.9   *
     **. G8_585               *    1796423.25   15861839.00
5.9   *
     **. G8_586               *    1796423.25   15861852.00
5.9   *
     **. G8_587               *    1796423.25   15861865.00
5.9   *
     **. G8_588               *    1796423.25   15861878.00
5.9   *
     **. G8_589               *    1796423.25   15861892.00
5.9   *
     **. G8_590               *    1796423.25   15861905.00
5.9   *
     **. G8_591               *    1796423.25   15861918.00
5.9   *
     **. G8_592               *    1796423.25   15861931.00
5.9   *
     **. G8_593               *    1796423.25   15861944.00
5.9   *
     **. G8_594               *    1796423.25   15861957.00
5.9   *
     **. G8_595               *    1796443.00   15861616.00
5.9   *
     **. G8_596               *    1796443.00   15861629.00
5.9   *
     **. G8_597               *    1796443.00   15861642.00
```

```
5.9   *
     **. G8_598              *    1796443.00   15861655.00
5.9   *
     **. G8_599              *    1796443.00   15861668.00
5.9   *
     **. G8_600              *    1796443.00   15861682.00
5.9   *
     **. G8_601              *    1796443.00   15861695.00
5.9   *
     **. G8_602              *    1796443.00   15861708.00
5.9   *
     **. G8_603              *    1796443.00   15861721.00
5.9   *
     **. G8_604              *    1796443.00   15861734.00
5.9   *
     **. G8_605              *    1796443.00   15861747.00
5.9   *
     **. G8_606              *    1796443.00   15861760.00
5.9   *
     **. G8_607              *    1796443.00   15861773.00
5.9   *
     **. G8_608              *    1796443.00   15861787.00
5.9   *
     **. G8_609              *    1796443.00   15861800.00
5.9   *
     **. G8_610              *    1796443.00   15861813.00
5.9   *
     **. G8_611              *    1796443.00   15861826.00
5.9   *
     **. G8_612              *    1796443.00   15861839.00
5.9   *
     **. G8_613              *    1796443.00   15861852.00
5.9   *
     **. G8_614              *    1796443.00   15861865.00
5.9   *
     **. G8_615              *    1796443.00   15861878.00
5.9   *
     **. G8_616              *    1796443.00   15861892.00
5.9   *
     **. G8_617              *    1796443.00   15861905.00
5.9   *
     **. G8_618              *    1796443.00   15861918.00
5.9   *
     **. G8_619              *    1796443.00   15861931.00
5.9   *
     **. G8_620              *    1796443.00   15861944.00
5.9   *
     **. G8_621              *    1796443.00   15861957.00
5.9   *
     **. G8_622              *    1796462.62   15861616.00
5.9   *
     **. G8_623              *    1796462.62   15861629.00
```

```
5.9   *
     **. G8_624              *    1796462.62   15861642.00
5.9   *
     **. G8_625              *    1796462.62   15861655.00
5.9   *
     **. G8_626              *    1796462.62   15861668.00
5.9   *
     **. G8_627              *    1796462.62   15861682.00
5.9   *
     **. G8_628              *    1796462.62   15861695.00
5.9   *
     **. G8_629              *    1796462.62   15861708.00
5.9   *
     **. G8_630              *    1796462.62   15861721.00
5.9   *
     **. G8_631              *    1796462.62   15861734.00
5.9   *
     **. G8_632              *    1796462.62   15861747.00
5.9   *
     **. G8_633              *    1796462.62   15861760.00
5.9   *
```

```
PAGE  82
      JOB: C:\Users\wittj001\Documents\Calroads\US_
RUN: CAL3QHC RUN

                                                        *
COORDINATES (FT)            *
                   RECEPTOR                             *         X
Y            Z      *
     ---------------------------------------------
*-----------------------------------------*
     **. G8_634              *    1796462.62   15861773.00
5.9   *
     **. G8_635              *    1796462.62   15861787.00
5.9   *
     **. G8_636              *    1796462.62   15861800.00
5.9   *
     **. G8_637              *    1796462.62   15861813.00
5.9   *
     **. G8_638              *    1796462.62   15861826.00
5.9   *
     **. G8_639              *    1796462.62   15861839.00
5.9   *
     **. G8_640              *    1796462.62   15861852.00
5.9   *
     **. G8_641              *    1796462.62   15861865.00
5.9   *
     **. G8_642              *    1796462.62   15861878.00
5.9   *
     **. G8_643              *    1796462.62   15861892.00
5.9   *
     **. G8_644              *    1796462.62   15861905.00
5.9   *
     **. G8_645              *    1796462.62   15861918.00
5.9   *
     **. G8_646              *    1796462.62   15861931.00
5.9   *
     **. G8_647              *    1796462.62   15861944.00
5.9   *
     **. G8_648              *    1796462.62   15861957.00
5.9   *
     **. G8_649              *    1796482.38   15861616.00
5.9   *
     **. G8_650              *    1796482.38   15861629.00
5.9   *
     **. G8_651              *    1796482.38   15861642.00
5.9   *
     **. G8_652              *    1796482.38   15861655.00
5.9   *
     **. G8_653              *    1796482.38   15861668.00
5.9   *
     **. G8_654              *    1796482.38   15861682.00
```

```
5.9   *
     **. G8_655              *    1796482.38   15861695.00
5.9   *
     **. G8_656              *    1796482.38   15861708.00
5.9   *
     **. G8_657              *    1796482.38   15861721.00
5.9   *
     **. G8_658              *    1796482.38   15861734.00
5.9   *
     **. G8_659              *    1796482.38   15861747.00
5.9   *
     **. G8_660              *    1796482.38   15861760.00
5.9   *
     **. G8_661              *    1796482.38   15861773.00
5.9   *
     **. G8_662              *    1796482.38   15861787.00
5.9   *
     **. G8_663              *    1796482.38   15861800.00
5.9   *
     **. G8_664              *    1796482.38   15861813.00
5.9   *
     **. G8_665              *    1796482.38   15861826.00
5.9   *
     **. G8_666              *    1796482.38   15861839.00
5.9   *
     **. G8_667              *    1796482.38   15861852.00
5.9   *
     **. G8_668              *    1796482.38   15861865.00
5.9   *
     **. G8_669              *    1796482.38   15861878.00
5.9   *
     **. G8_670              *    1796482.38   15861892.00
5.9   *
     **. G8_671              *    1796482.38   15861905.00
5.9   *
     **. G8_672              *    1796482.38   15861918.00
5.9   *
     **. G8_673              *    1796482.38   15861931.00
5.9   *
     **. G8_674              *    1796482.38   15861944.00
5.9   *
     **. G8_675              *    1796482.38   15861957.00
5.9   *
     **. G8_676              *    1796502.00   15861616.00
5.9   *
     **. G8_677              *    1796502.00   15861629.00
5.9   *
     **. G8_678              *    1796502.00   15861642.00
5.9   *
     **. G8_679              *    1796502.00   15861655.00
5.9   *
     **. G8_680              *    1796502.00   15861668.00
```

```
5.9   *
     **. G8_681              *    1796502.00   15861682.00
5.9   *
     **. G8_682              *    1796502.00   15861695.00
5.9   *
     **. G8_683              *    1796502.00   15861708.00
5.9   *
     **. G8_684              *    1796502.00   15861721.00
5.9   *
     **. G8_685              *    1796502.00   15861734.00
5.9   *
     **. G8_686              *    1796502.00   15861747.00
5.9   *
     **. G8_687              *    1796502.00   15861760.00
5.9   *
     **. G8_688              *    1796502.00   15861773.00
5.9   *
     **. G8_689              *    1796502.00   15861787.00
5.9   *
     **. G8_690              *    1796502.00   15861800.00
5.9   *
```

COORDINATES (FT)	RECEPTOR	X	Y	Z
**. G8_691	*	1796502.00	15861813.00	5.9 *
**. G8_692	*	1796502.00	15861826.00	5.9 *
**. G8_693	*	1796502.00	15861839.00	5.9 *
**. G8_694	*	1796502.00	15861852.00	5.9 *
**. G8_695	*	1796502.00	15861865.00	5.9 *
**. G8_696	*	1796502.00	15861878.00	5.9 *
**. G8_697	*	1796502.00	15861892.00	5.9 *
**. G8_698	*	1796502.00	15861905.00	5.9 *
**. G8_699	*	1796502.00	15861918.00	5.9 *
**. G8_700	*	1796502.00	15861931.00	5.9 *
**. G8_701	*	1796502.00	15861944.00	5.9 *
**. G8_702	*	1796502.00	15861957.00	5.9 *
**. G8_703	*	1796521.75	15861616.00	5.9 *
**. G8_704	*	1796521.75	15861629.00	5.9 *
**. G8_705	*	1796521.75	15861642.00	5.9 *
**. G8_706	*	1796521.75	15861655.00	5.9 *
**. G8_707	*	1796521.75	15861668.00	5.9 *
**. G8_708	*	1796521.75	15861682.00	5.9 *
**. G8_709	*	1796521.75	15861695.00	5.9 *
**. G8_710	*	1796521.75	15861708.00	5.9 *
**. G8_711	*	1796521.75	15861721.00	

```
5.9   *
     **. G8_712              *    1796521.75   15861734.00
5.9   *
     **. G8_713              *    1796521.75   15861747.00
5.9   *
     **. G8_714              *    1796521.75   15861760.00
5.9   *
     **. G8_715              *    1796521.75   15861773.00
5.9   *
     **. G8_716              *    1796521.75   15861787.00
5.9   *
     **. G8_717              *    1796521.75   15861800.00
5.9   *
     **. G8_718              *    1796521.75   15861813.00
5.9   *
     **. G8_719              *    1796521.75   15861826.00
5.9   *
     **. G8_720              *    1796521.75   15861839.00
5.9   *
     **. G8_721              *    1796521.75   15861852.00
5.9   *
     **. G8_722              *    1796521.75   15861865.00
5.9   *
     **. G8_723              *    1796521.75   15861878.00
5.9   *
     **. G8_724              *    1796521.75   15861892.00
5.9   *
     **. G8_725              *    1796521.75   15861905.00
5.9   *
     **. G8_726              *    1796521.75   15861918.00
5.9   *
     **. G8_727              *    1796521.75   15861931.00
5.9   *
     **. G8_728              *    1796521.75   15861944.00
5.9   *
     **. G8_729              *    1796521.75   15861957.00
5.9   *
     **. G9_1                *    1795513.88   15861949.00
5.9   *
     **. G9_2                *    1795513.88   15861962.00
5.9   *
     **. G9_3                *    1795513.88   15861975.00
5.9   *
     **. G9_4                *    1795513.88   15861988.00
5.9   *
     **. G9_5                *    1795513.88   15862001.00
5.9   *
     **. G9_6                *    1795513.88   15862015.00
5.9   *
     **. G9_7                *    1795513.88   15862028.00
5.9   *
     **. G9_8                *    1795513.88   15862041.00
```

```
5.9   *
     **. G9_9                *    1795513.88   15862054.00
5.9   *
     **. G9_10               *    1795513.88   15862067.00
5.9   *
     **. G9_11               *    1795513.88   15862080.00
5.9   *
     **. G9_12               *    1795513.88   15862093.00
5.9   *
     **. G9_13               *    1795513.88   15862106.00
5.9   *
     **. G9_14               *    1795513.88   15862120.00
5.9   *
     **. G9_15               *    1795513.88   15862133.00
5.9   *
     **. G9_16               *    1795513.88   15862146.00
5.9   *
     **. G9_17               *    1795513.88   15862159.00
5.9   *
     **. G9_18               *    1795513.88   15862172.00
5.9   *
```

```
PAGE  84
      JOB: C:\Users\wittj001\Documents\Calroads\US_
RUN: CAL3QHC RUN

                                                        *
COORDINATES (FT)            *
                   RECEPTOR                             *         X
Y            Z      *
     ---------------------------------------------
*-----------------------------------------*
     **. G9_19                *    1795513.88   15862185.00
5.9   *
     **. G9_20                *    1795513.88   15862198.00
5.9   *
     **. G9_21                *    1795513.88   15862211.00
5.9   *
     **. G9_22                *    1795513.88   15862225.00
5.9   *
     **. G9_23                *    1795513.88   15862238.00
5.9   *
     **. G9_24                *    1795513.88   15862251.00
5.9   *
     **. G9_25                *    1795513.88   15862264.00
5.9   *
     **. G9_26                *    1795513.88   15862277.00
5.9   *
     **. G9_27                *    1795513.88   15862290.00
5.9   *
     **. G9_28                *    1795513.88   15862303.00
5.9   *
     **. G9_29                *    1795513.88   15862316.00
5.9   *
     **. G9_30                *    1795513.88   15862330.00
5.9   *
     **. G9_31                *    1795533.50   15861949.00
5.9   *
     **. G9_32                *    1795533.50   15861962.00
5.9   *
     **. G9_33                *    1795533.50   15861975.00
5.9   *
     **. G9_34                *    1795533.50   15861988.00
5.9   *
     **. G9_35                *    1795533.50   15862001.00
5.9   *
     **. G9_36                *    1795533.50   15862015.00
5.9   *
     **. G9_37                *    1795533.50   15862028.00
5.9   *
     **. G9_38                *    1795533.50   15862041.00
5.9   *
     **. G9_39                *    1795533.50   15862054.00
```

```
5.9   *
     **. G9_40                *    1795533.50   15862067.00
5.9   *
     **. G9_41                *    1795533.50   15862080.00
5.9   *
     **. G9_42                *    1795533.50   15862093.00
5.9   *
     **. G9_43                *    1795533.50   15862106.00
5.9   *
     **. G9_44                *    1795533.50   15862120.00
5.9   *
     **. G9_45                *    1795533.50   15862133.00
5.9   *
     **. G9_46                *    1795533.50   15862146.00
5.9   *
     **. G9_47                *    1795533.50   15862159.00
5.9   *
     **. G9_48                *    1795533.50   15862172.00
5.9   *
     **. G9_49                *    1795533.50   15862185.00
5.9   *
     **. G9_50                *    1795533.50   15862198.00
5.9   *
     **. G9_51                *    1795533.50   15862211.00
5.9   *
     **. G9_52                *    1795533.50   15862225.00
5.9   *
     **. G9_53                *    1795533.50   15862238.00
5.9   *
     **. G9_54                *    1795533.50   15862251.00
5.9   *
     **. G9_55                *    1795533.50   15862264.00
5.9   *
     **. G9_56                *    1795533.50   15862277.00
5.9   *
     **. G9_57                *    1795533.50   15862290.00
5.9   *
     **. G9_58                *    1795533.50   15862303.00
5.9   *
     **. G9_59                *    1795533.50   15862316.00
5.9   *
     **. G9_60                *    1795533.50   15862330.00
5.9   *
     **. G9_61                *    1795553.25   15861949.00
5.9   *
     **. G9_62                *    1795553.25   15861962.00
5.9   *
     **. G9_63                *    1795553.25   15861975.00
5.9   *
     **. G9_64                *    1795553.25   15861988.00
5.9   *
     **. G9_65                *    1795553.25   15862001.00
```

```
5.9   *
     **. G9_66                *    1795553.25   15862015.00
5.9   *
     **. G9_67                *    1795553.25   15862028.00
5.9   *
     **. G9_68                *    1795553.25   15862041.00
5.9   *
     **. G9_69                *    1795553.25   15862054.00
5.9   *
     **. G9_70                *    1795553.25   15862067.00
5.9   *
     **. G9_71                *    1795553.25   15862080.00
5.9   *
     **. G9_72                *    1795553.25   15862093.00
5.9   *
     **. G9_73                *    1795553.25   15862106.00
5.9   *
     **. G9_74                *    1795553.25   15862120.00
5.9   *
     **. G9_75                *    1795553.25   15862133.00
5.9   *
```

COORDINATES (FT)	RECEPTOR		X	Y	Z
**. G9_76	*	1795553.25	15862146.00	5.9	*
**. G9_77	*	1795553.25	15862159.00	5.9	*
**. G9_78	*	1795553.25	15862172.00	5.9	*
**. G9_79	*	1795553.25	15862185.00	5.9	*
**. G9_80	*	1795553.25	15862198.00	5.9	*
**. G9_81	*	1795553.25	15862211.00	5.9	*
**. G9_82	*	1795553.25	15862225.00	5.9	*
**. G9_83	*	1795553.25	15862238.00	5.9	*
**. G9_84	*	1795553.25	15862251.00	5.9	*
**. G9_85	*	1795553.25	15862264.00	5.9	*
**. G9_86	*	1795553.25	15862277.00	5.9	*
**. G9_87	*	1795553.25	15862290.00	5.9	*
**. G9_88	*	1795553.25	15862303.00	5.9	*
**. G9_89	*	1795553.25	15862316.00	5.9	*
**. G9_90	*	1795553.25	15862330.00	5.9	*
**. G9_91	*	1795572.88	15861949.00	5.9	*
**. G9_92	*	1795572.88	15861962.00	5.9	*
**. G9_93	*	1795572.88	15861975.00	5.9	*
**. G9_94	*	1795572.88	15861988.00	5.9	*
**. G9_95	*	1795572.88	15862001.00	5.9	*
**. G9_96	*	1795572.88	15862015.00		

```
5.9   *
     **. G9_97              *    1795572.88   15862028.00
5.9   *
     **. G9_98              *    1795572.88   15862041.00
5.9   *
     **. G9_99              *    1795572.88   15862054.00
5.9   *
     **. G9_100             *    1795572.88   15862067.00
5.9   *
     **. G9_101             *    1795572.88   15862080.00
5.9   *
     **. G9_102             *    1795572.88   15862093.00
5.9   *
     **. G9_103             *    1795572.88   15862106.00
5.9   *
     **. G9_104             *    1795572.88   15862120.00
5.9   *
     **. G9_105             *    1795572.88   15862133.00
5.9   *
     **. G9_106             *    1795572.88   15862146.00
5.9   *
     **. G9_107             *    1795572.88   15862159.00
5.9   *
     **. G9_108             *    1795572.88   15862172.00
5.9   *
     **. G9_109             *    1795572.88   15862185.00
5.9   *
     **. G9_110             *    1795572.88   15862198.00
5.9   *
     **. G9_111             *    1795572.88   15862211.00
5.9   *
     **. G9_112             *    1795572.88   15862225.00
5.9   *
     **. G9_113             *    1795572.88   15862238.00
5.9   *
     **. G9_114             *    1795572.88   15862251.00
5.9   *
     **. G9_115             *    1795572.88   15862264.00
5.9   *
     **. G9_116             *    1795572.88   15862277.00
5.9   *
     **. G9_117             *    1795572.88   15862290.00
5.9   *
     **. G9_118             *    1795572.88   15862303.00
5.9   *
     **. G9_119             *    1795572.88   15862316.00
5.9   *
     **. G9_120             *    1795572.88   15862330.00
5.9   *
     **. G9_121             *    1795592.62   15861949.00
5.9   *
     **. G9_122             *    1795592.62   15861962.00
```

```
5.9   *
     **. G9_123              *    1795592.62   15861975.00
5.9   *
     **. G9_124              *    1795592.62   15861988.00
5.9   *
     **. G9_125              *    1795592.62   15862001.00
5.9   *
     **. G9_126              *    1795592.62   15862015.00
5.9   *
     **. G9_127              *    1795592.62   15862028.00
5.9   *
     **. G9_128              *    1795592.62   15862041.00
5.9   *
     **. G9_129              *    1795592.62   15862054.00
5.9   *
     **. G9_130              *    1795592.62   15862067.00
5.9   *
     **. G9_131              *    1795592.62   15862080.00
5.9   *
     **. G9_132              *    1795592.62   15862093.00
5.9   *
```

```
                                                        *
COORDINATES (FT)            *
                   RECEPTOR                             *         X
Y            Z      *
     ---------------------------------------------
*-----------------------------------------*
     **. G9_133              *    1795592.62   15862106.00
5.9   *
     **. G9_134              *    1795592.62   15862120.00
5.9   *
     **. G9_135              *    1795592.62   15862133.00
5.9   *
     **. G9_136              *    1795592.62   15862146.00
5.9   *
     **. G9_137              *    1795592.62   15862159.00
5.9   *
     **. G9_138              *    1795592.62   15862172.00
5.9   *
     **. G9_139              *    1795592.62   15862185.00
5.9   *
     **. G9_140              *    1795592.62   15862198.00
5.9   *
     **. G9_141              *    1795592.62   15862211.00
5.9   *
     **. G9_142              *    1795592.62   15862225.00
5.9   *
     **. G9_143              *    1795592.62   15862238.00
5.9   *
     **. G9_144              *    1795592.62   15862251.00
5.9   *
     **. G9_145              *    1795592.62   15862264.00
5.9   *
     **. G9_146              *    1795592.62   15862277.00
5.9   *
     **. G9_147              *    1795592.62   15862290.00
5.9   *
     **. G9_148              *    1795592.62   15862303.00
5.9   *
     **. G9_149              *    1795592.62   15862316.00
5.9   *
     **. G9_150              *    1795592.62   15862330.00
5.9   *
     **. G9_151              *    1795612.25   15861949.00
5.9   *
     **. G9_152              *    1795612.25   15861962.00
5.9   *
     **. G9_153              *    1795612.25   15861975.00
```

```
5.9   *
     **. G9_154              *    1795612.25   15861988.00
5.9   *
     **. G9_155              *    1795612.25   15862001.00
5.9   *
     **. G9_156              *    1795612.25   15862015.00
5.9   *
     **. G9_157              *    1795612.25   15862028.00
5.9   *
     **. G9_158              *    1795612.25   15862041.00
5.9   *
     **. G9_159              *    1795612.25   15862054.00
5.9   *
     **. G9_160              *    1795612.25   15862067.00
5.9   *
     **. G9_161              *    1795612.25   15862080.00
5.9   *
     **. G9_162              *    1795612.25   15862093.00
5.9   *
     **. G9_163              *    1795612.25   15862106.00
5.9   *
     **. G9_164              *    1795612.25   15862120.00
5.9   *
     **. G9_165              *    1795612.25   15862133.00
5.9   *
     **. G9_166              *    1795612.25   15862146.00
5.9   *
     **. G9_167              *    1795612.25   15862159.00
5.9   *
     **. G9_168              *    1795612.25   15862172.00
5.9   *
     **. G9_169              *    1795612.25   15862185.00
5.9   *
     **. G9_170              *    1795612.25   15862198.00
5.9   *
     **. G9_171              *    1795612.25   15862211.00
5.9   *
     **. G9_172              *    1795612.25   15862225.00
5.9   *
     **. G9_173              *    1795612.25   15862238.00
5.9   *
     **. G9_174              *    1795612.25   15862251.00
5.9   *
     **. G9_175              *    1795612.25   15862264.00
5.9   *
     **. G9_176              *    1795612.25   15862277.00
5.9   *
     **. G9_177              *    1795612.25   15862290.00
5.9   *
     **. G9_178              *    1795612.25   15862303.00
5.9   *
     **. G9_179              *    1795612.25   15862316.00
```

```
5.9   *
     **. G9_180              *    1795612.25   15862330.00
5.9   *
     **. G9_181              *    1795632.00   15861949.00
5.9   *
     **. G9_182              *    1795632.00   15861962.00
5.9   *
     **. G9_183              *    1795632.00   15861975.00
5.9   *
     **. G9_184              *    1795632.00   15861988.00
5.9   *
     **. G9_185              *    1795632.00   15862001.00
5.9   *
     **. G9_186              *    1795632.00   15862015.00
5.9   *
     **. G9_187              *    1795632.00   15862028.00
5.9   *
     **. G9_188              *    1795632.00   15862041.00
5.9   *
     **. G9_189              *    1795632.00   15862054.00
5.9   *
```

PAGE 87
JOB: C:\Users\wittj001\Documents\Calroads\US_
RUN: CAL3QHC RUN

```
                                                        *
COORDINATES (FT)            *
                   RECEPTOR                             *         X
Y            Z      *
     ---------------------------------------------
*-----------------------------------------*
     **. G9_190              *    1795632.00   15862067.00
5.9   *
     **. G9_191              *    1795632.00   15862080.00
5.9   *
     **. G9_192              *    1795632.00   15862093.00
5.9   *
     **. G9_193              *    1795632.00   15862106.00
5.9   *
     **. G9_194              *    1795632.00   15862120.00
5.9   *
     **. G9_195              *    1795632.00   15862133.00
5.9   *
     **. G9_196              *    1795632.00   15862146.00
5.9   *
     **. G9_197              *    1795632.00   15862159.00
5.9   *
     **. G9_198              *    1795632.00   15862172.00
5.9   *
     **. G9_199              *    1795632.00   15862185.00
5.9   *
     **. G9_200              *    1795632.00   15862198.00
5.9   *
     **. G9_201              *    1795632.00   15862211.00
5.9   *
     **. G9_202              *    1795632.00   15862225.00
5.9   *
     **. G9_203              *    1795632.00   15862238.00
5.9   *
     **. G9_204              *    1795632.00   15862251.00
5.9   *
     **. G9_205              *    1795632.00   15862264.00
5.9   *
     **. G9_206              *    1795632.00   15862277.00
5.9   *
     **. G9_207              *    1795632.00   15862290.00
5.9   *
     **. G9_208              *    1795632.00   15862303.00
5.9   *
     **. G9_209              *    1795632.00   15862316.00
5.9   *
     **. G9_210              *    1795632.00   15862330.00
```

```
5.9   *
     **. G9_211              *    1795651.62   15861949.00
5.9   *
     **. G9_212              *    1795651.62   15861962.00
5.9   *
     **. G9_213              *    1795651.62   15861975.00
5.9   *
     **. G9_214              *    1795651.62   15861988.00
5.9   *
     **. G9_215              *    1795651.62   15862001.00
5.9   *
     **. G9_216              *    1795651.62   15862015.00
5.9   *
     **. G9_217              *    1795651.62   15862028.00
5.9   *
     **. G9_218              *    1795651.62   15862041.00
5.9   *
     **. G9_219              *    1795651.62   15862054.00
5.9   *
     **. G9_220              *    1795651.62   15862067.00
5.9   *
     **. G9_221              *    1795651.62   15862080.00
5.9   *
     **. G9_222              *    1795651.62   15862093.00
5.9   *
     **. G9_223              *    1795651.62   15862106.00
5.9   *
     **. G9_224              *    1795651.62   15862120.00
5.9   *
     **. G9_225              *    1795651.62   15862133.00
5.9   *
     **. G9_226              *    1795651.62   15862146.00
5.9   *
     **. G9_227              *    1795651.62   15862159.00
5.9   *
     **. G9_228              *    1795651.62   15862172.00
5.9   *
     **. G9_229              *    1795651.62   15862185.00
5.9   *
     **. G9_230              *    1795651.62   15862198.00
5.9   *
     **. G9_231              *    1795651.62   15862211.00
5.9   *
     **. G9_232              *    1795651.62   15862225.00
5.9   *
     **. G9_233              *    1795651.62   15862238.00
5.9   *
     **. G9_234              *    1795651.62   15862251.00
5.9   *
     **. G9_235              *    1795651.62   15862264.00
5.9   *
     **. G9_236              *    1795651.62   15862277.00
```

```
5.9   *
     **. G9_237              *    1795651.62   15862290.00
5.9   *
     **. G9_238              *    1795651.62   15862303.00
5.9   *
     **. G9_239              *    1795651.62   15862316.00
5.9   *
     **. G9_240              *    1795651.62   15862330.00
5.9   *
     **. G9_241              *    1795671.38   15861949.00
5.9   *
     **. G9_242              *    1795671.38   15861962.00
5.9   *
     **. G9_243              *    1795671.38   15861975.00
5.9   *
     **. G9_244              *    1795671.38   15861988.00
5.9   *
     **. G9_245              *    1795671.38   15862001.00
5.9   *
     **. G9_246              *    1795671.38   15862015.00
5.9   *
```

```
                                                        *
COORDINATES (FT)            *
                   RECEPTOR                             *         X
Y            Z      *
     ---------------------------------------------
*-----------------------------------------*
     **. G9_247              *    1795671.38   15862028.00
5.9   *
     **. G9_248              *    1795671.38   15862041.00
5.9   *
     **. G9_249              *    1795671.38   15862054.00
5.9   *
     **. G9_250              *    1795671.38   15862067.00
5.9   *
     **. G9_251              *    1795671.38   15862080.00
5.9   *
     **. G9_252              *    1795671.38   15862093.00
5.9   *
     **. G9_253              *    1795671.38   15862106.00
5.9   *
     **. G9_254              *    1795671.38   15862120.00
5.9   *
     **. G9_255              *    1795671.38   15862133.00
5.9   *
     **. G9_256              *    1795671.38   15862146.00
5.9   *
     **. G9_257              *    1795671.38   15862159.00
5.9   *
     **. G9_258              *    1795671.38   15862172.00
5.9   *
     **. G9_259              *    1795671.38   15862185.00
5.9   *
     **. G9_260              *    1795671.38   15862198.00
5.9   *
     **. G9_261              *    1795671.38   15862211.00
5.9   *
     **. G9_262              *    1795671.38   15862225.00
5.9   *
     **. G9_263              *    1795671.38   15862238.00
5.9   *
     **. G9_264              *    1795671.38   15862251.00
5.9   *
     **. G9_265              *    1795671.38   15862264.00
5.9   *
     **. G9_266              *    1795671.38   15862277.00
5.9   *
     **. G9_267              *    1795671.38   15862290.00
```

```
5.9   *
     **. G9_268              *    1795671.38   15862303.00
5.9   *
     **. G9_269              *    1795671.38   15862316.00
5.9   *
     **. G9_270              *    1795671.38   15862330.00
5.9   *
     **. G9_271              *    1795691.00   15861949.00
5.9   *
     **. G9_272              *    1795691.00   15861962.00
5.9   *
     **. G9_273              *    1795691.00   15861975.00
5.9   *
     **. G9_274              *    1795691.00   15861988.00
5.9   *
     **. G9_275              *    1795691.00   15862001.00
5.9   *
     **. G9_276              *    1795691.00   15862015.00
5.9   *
     **. G9_277              *    1795691.00   15862028.00
5.9   *
     **. G9_278              *    1795691.00   15862041.00
5.9   *
     **. G9_279              *    1795691.00   15862054.00
5.9   *
     **. G9_280              *    1795691.00   15862067.00
5.9   *
     **. G9_281              *    1795691.00   15862080.00
5.9   *
     **. G9_282              *    1795691.00   15862093.00
5.9   *
     **. G9_283              *    1795691.00   15862106.00
5.9   *
     **. G9_284              *    1795691.00   15862120.00
5.9   *
     **. G9_285              *    1795691.00   15862133.00
5.9   *
     **. G9_286              *    1795691.00   15862146.00
5.9   *
     **. G9_287              *    1795691.00   15862159.00
5.9   *
     **. G9_288              *    1795691.00   15862172.00
5.9   *
     **. G9_289              *    1795691.00   15862185.00
5.9   *
     **. G9_290              *    1795691.00   15862198.00
5.9   *
     **. G9_291              *    1795691.00   15862211.00
5.9   *
     **. G9_292              *    1795691.00   15862225.00
5.9   *
     **. G9_293              *    1795691.00   15862238.00
```

```
5.9   *
     **. G9_294              *    1795691.00   15862251.00
5.9   *
     **. G9_295              *    1795691.00   15862264.00
5.9   *
     **. G9_296              *    1795691.00   15862277.00
5.9   *
     **. G9_297              *    1795691.00   15862290.00
5.9   *
     **. G9_298              *    1795691.00   15862303.00
5.9   *
     **. G9_299              *    1795691.00   15862316.00
5.9   *
     **. G9_300              *    1795691.00   15862330.00
5.9   *
     **. G9_301              *    1795710.75   15861949.00
5.9   *
     **. G9_302              *    1795710.75   15861962.00
5.9   *
     **. G9_303              *    1795710.75   15861975.00
5.9   *
```

COORDINATES (FT)	RECEPTOR	X	Y	Z
**. G9_304	*	1795710.75	15861988.00	5.9
**. G9_305	*	1795710.75	15862001.00	5.9
**. G9_306	*	1795710.75	15862015.00	5.9
**. G9_307	*	1795710.75	15862028.00	5.9
**. G9_308	*	1795710.75	15862041.00	5.9
**. G9_309	*	1795710.75	15862054.00	5.9
**. G9_310	*	1795710.75	15862067.00	5.9
**. G9_311	*	1795710.75	15862080.00	5.9
**. G9_312	*	1795710.75	15862093.00	5.9
**. G9_313	*	1795710.75	15862106.00	5.9
**. G9_314	*	1795710.75	15862120.00	5.9
**. G9_315	*	1795710.75	15862133.00	5.9
**. G9_316	*	1795710.75	15862146.00	5.9
**. G9_317	*	1795710.75	15862159.00	5.9
**. G9_318	*	1795710.75	15862172.00	5.9
**. G9_319	*	1795710.75	15862185.00	5.9
**. G9_320	*	1795710.75	15862198.00	5.9
**. G9_321	*	1795710.75	15862211.00	5.9
**. G9_322	*	1795710.75	15862225.00	5.9
**. G9_323	*	1795710.75	15862238.00	5.9
**. G9_324	*	1795710.75	15862251.00	

```
5.9   *
     **. G9_325              *    1795710.75   15862264.00
5.9   *
     **. G9_326              *    1795710.75   15862277.00
5.9   *
     **. G9_327              *    1795710.75   15862290.00
5.9   *
     **. G9_328              *    1795710.75   15862303.00
5.9   *
     **. G9_329              *    1795710.75   15862316.00
5.9   *
     **. G9_330              *    1795710.75   15862330.00
5.9   *
     **. G9_331              *    1795730.38   15861949.00
5.9   *
     **. G9_332              *    1795730.38   15861962.00
5.9   *
     **. G9_333              *    1795730.38   15861975.00
5.9   *
     **. G9_334              *    1795730.38   15861988.00
5.9   *
     **. G9_335              *    1795730.38   15862001.00
5.9   *
     **. G9_336              *    1795730.38   15862015.00
5.9   *
     **. G9_337              *    1795730.38   15862028.00
5.9   *
     **. G9_338              *    1795730.38   15862041.00
5.9   *
     **. G9_339              *    1795730.38   15862054.00
5.9   *
     **. G9_340              *    1795730.38   15862067.00
5.9   *
     **. G9_341              *    1795730.38   15862080.00
5.9   *
     **. G9_342              *    1795730.38   15862093.00
5.9   *
     **. G9_343              *    1795730.38   15862106.00
5.9   *
     **. G9_344              *    1795730.38   15862120.00
5.9   *
     **. G9_345              *    1795730.38   15862133.00
5.9   *
     **. G9_346              *    1795730.38   15862146.00
5.9   *
     **. G9_347              *    1795730.38   15862159.00
5.9   *
     **. G9_348              *    1795730.38   15862172.00
5.9   *
     **. G9_349              *    1795730.38   15862185.00
5.9   *
     **. G9_350              *    1795730.38   15862198.00
```

```
5.9   *
     **. G9_351              *    1795730.38   15862211.00
5.9   *
     **. G9_352              *    1795730.38   15862225.00
5.9   *
     **. G9_353              *    1795730.38   15862238.00
5.9   *
     **. G9_354              *    1795730.38   15862251.00
5.9   *
     **. G9_355              *    1795730.38   15862264.00
5.9   *
     **. G9_356              *    1795730.38   15862277.00
5.9   *
     **. G9_357              *    1795730.38   15862290.00
5.9   *
     **. G9_358              *    1795730.38   15862303.00
5.9   *
     **. G9_359              *    1795730.38   15862316.00
5.9   *
     **. G9_360              *    1795730.38   15862330.00
5.9   *
```

```
PAGE  90
      JOB: C:\Users\wittj001\Documents\Calroads\US_
RUN: CAL3QHC RUN

                                                        *
COORDINATES (FT)            *
                   RECEPTOR                             *         X
Y            Z      *
     ---------------------------------------------
*-----------------------------------------*
     **. G9_361              *    1795750.12   15861949.00
5.9   *
     **. G9_362              *    1795750.12   15861962.00
5.9   *
     **. G9_363              *    1795750.12   15861975.00
5.9   *
     **. G9_364              *    1795750.12   15861988.00
5.9   *
     **. G9_365              *    1795750.12   15862001.00
5.9   *
     **. G9_366              *    1795750.12   15862015.00
5.9   *
     **. G9_367              *    1795750.12   15862028.00
5.9   *
     **. G9_368              *    1795750.12   15862041.00
5.9   *
     **. G9_369              *    1795750.12   15862054.00
5.9   *
     **. G9_370              *    1795750.12   15862067.00
5.9   *
     **. G9_371              *    1795750.12   15862080.00
5.9   *
     **. G9_372              *    1795750.12   15862093.00
5.9   *
     **. G9_373              *    1795750.12   15862106.00
5.9   *
     **. G9_374              *    1795750.12   15862120.00
5.9   *
     **. G9_375              *    1795750.12   15862133.00
5.9   *
     **. G9_376              *    1795750.12   15862146.00
5.9   *
     **. G9_377              *    1795750.12   15862159.00
5.9   *
     **. G9_378              *    1795750.12   15862172.00
5.9   *
     **. G9_379              *    1795750.12   15862185.00
5.9   *
     **. G9_380              *    1795750.12   15862198.00
5.9   *
     **. G9_381              *    1795750.12   15862211.00
```

```
5.9   *
     **. G9_382              *    1795750.12   15862225.00
5.9   *
     **. G9_383              *    1795750.12   15862238.00
5.9   *
     **. G9_384              *    1795750.12   15862251.00
5.9   *
     **. G9_385              *    1795750.12   15862264.00
5.9   *
     **. G9_386              *    1795750.12   15862277.00
5.9   *
     **. G9_387              *    1795750.12   15862290.00
5.9   *
     **. G9_388              *    1795750.12   15862303.00
5.9   *
     **. G9_389              *    1795750.12   15862316.00
5.9   *
     **. G9_390              *    1795750.12   15862330.00
5.9   *
     **. G9_391              *    1795769.75   15861949.00
5.9   *
     **. G9_392              *    1795769.75   15861962.00
5.9   *
     **. G9_393              *    1795769.75   15861975.00
5.9   *
     **. G9_394              *    1795769.75   15861988.00
5.9   *
     **. G9_395              *    1795769.75   15862001.00
5.9   *
     **. G9_396              *    1795769.75   15862015.00
5.9   *
     **. G9_397              *    1795769.75   15862028.00
5.9   *
     **. G9_398              *    1795769.75   15862041.00
5.9   *
     **. G9_399              *    1795769.75   15862054.00
5.9   *
     **. G9_400              *    1795769.75   15862067.00
5.9   *
     **. G9_401              *    1795769.75   15862080.00
5.9   *
     **. G9_402              *    1795769.75   15862093.00
5.9   *
     **. G9_403              *    1795769.75   15862106.00
5.9   *
     **. G9_404              *    1795769.75   15862120.00
5.9   *
     **. G9_405              *    1795769.75   15862133.00
5.9   *
     **. G9_406              *    1795769.75   15862146.00
5.9   *
     **. G9_407              *    1795769.75   15862159.00
```

```
5.9   *
     **. G9_408              *    1795769.75   15862172.00
5.9   *
     **. G9_409              *    1795769.75   15862185.00
5.9   *
     **. G9_410              *    1795769.75   15862198.00
5.9   *
     **. G9_411              *    1795769.75   15862211.00
5.9   *
     **. G9_412              *    1795769.75   15862225.00
5.9   *
     **. G9_413              *    1795769.75   15862238.00
5.9   *
     **. G9_414              *    1795769.75   15862251.00
5.9   *
     **. G9_415              *    1795769.75   15862264.00
5.9   *
     **. G9_416              *    1795769.75   15862277.00
5.9   *
     **. G9_417              *    1795769.75   15862290.00
5.9   *
```

```
PAGE  91
      JOB: C:\Users\wittj001\Documents\Calroads\US_
RUN: CAL3QHC RUN

                                                        *
COORDINATES (FT)            *
                   RECEPTOR                             *         X
Y            Z      *
     ---------------------------------------------
*-----------------------------------------*
     **. G9_418              *    1795769.75   15862303.00
5.9   *
     **. G9_419              *    1795769.75   15862316.00
5.9   *
     **. G9_420              *    1795769.75   15862330.00
5.9   *
     **. G9_421              *    1795789.50   15861949.00
5.9   *
     **. G9_422              *    1795789.50   15861962.00
5.9   *
     **. G9_423              *    1795789.50   15861975.00
5.9   *
     **. G9_424              *    1795789.50   15861988.00
5.9   *
     **. G9_425              *    1795789.50   15862001.00
5.9   *
     **. G9_426              *    1795789.50   15862015.00
5.9   *
     **. G9_427              *    1795789.50   15862028.00
5.9   *
     **. G9_428              *    1795789.50   15862041.00
5.9   *
     **. G9_429              *    1795789.50   15862054.00
5.9   *
     **. G9_430              *    1795789.50   15862067.00
5.9   *
     **. G9_431              *    1795789.50   15862080.00
5.9   *
     **. G9_432              *    1795789.50   15862093.00
5.9   *
     **. G9_433              *    1795789.50   15862106.00
5.9   *
     **. G9_434              *    1795789.50   15862120.00
5.9   *
     **. G9_435              *    1795789.50   15862133.00
5.9   *
     **. G9_436              *    1795789.50   15862146.00
5.9   *
     **. G9_437              *    1795789.50   15862159.00
5.9   *
     **. G9_438              *    1795789.50   15862172.00
```

```
5.9   *
     **. G9_439              *    1795789.50   15862185.00
5.9   *
     **. G9_440              *    1795789.50   15862198.00
5.9   *
     **. G9_441              *    1795789.50   15862211.00
5.9   *
     **. G9_442              *    1795789.50   15862225.00
5.9   *
     **. G9_443              *    1795789.50   15862238.00
5.9   *
     **. G9_444              *    1795789.50   15862251.00
5.9   *
     **. G9_445              *    1795789.50   15862264.00
5.9   *
     **. G9_446              *    1795789.50   15862277.00
5.9   *
     **. G9_447              *    1795789.50   15862290.00
5.9   *
     **. G9_448              *    1795789.50   15862303.00
5.9   *
     **. G9_449              *    1795789.50   15862316.00
5.9   *
     **. G9_450              *    1795789.50   15862330.00
5.9   *
     **. G9_451              *    1795809.12   15861949.00
5.9   *
     **. G9_452              *    1795809.12   15861962.00
5.9   *
     **. G9_453              *    1795809.12   15861975.00
5.9   *
     **. G9_454              *    1795809.12   15861988.00
5.9   *
     **. G9_455              *    1795809.12   15862001.00
5.9   *
     **. G9_456              *    1795809.12   15862015.00
5.9   *
     **. G9_457              *    1795809.12   15862028.00
5.9   *
     **. G9_458              *    1795809.12   15862041.00
5.9   *
     **. G9_459              *    1795809.12   15862054.00
5.9   *
     **. G9_460              *    1795809.12   15862067.00
5.9   *
     **. G9_461              *    1795809.12   15862080.00
5.9   *
     **. G9_462              *    1795809.12   15862093.00
5.9   *
     **. G9_463              *    1795809.12   15862106.00
5.9   *
     **. G9_464              *    1795809.12   15862120.00
```

```
5.9   *
     **. G9_465              *    1795809.12   15862133.00
5.9   *
     **. G9_466              *    1795809.12   15862146.00
5.9   *
     **. G9_467              *    1795809.12   15862159.00
5.9   *
     **. G9_468              *    1795809.12   15862172.00
5.9   *
     **. G9_469              *    1795809.12   15862185.00
5.9   *
     **. G9_470              *    1795809.12   15862198.00
5.9   *
     **. G9_471              *    1795809.12   15862211.00
5.9   *
     **. G9_472              *    1795809.12   15862225.00
5.9   *
     **. G9_473              *    1795809.12   15862238.00
5.9   *
     **. G9_474              *    1795809.12   15862251.00
5.9   *
```

COORDINATES (FT)	RECEPTOR	X	Y	Z
**. G9_475	*	1795809.12	15862264.00	5.9
**. G9_476	*	1795809.12	15862277.00	5.9
**. G9_477	*	1795809.12	15862290.00	5.9
**. G9_478	*	1795809.12	15862303.00	5.9
**. G9_479	*	1795809.12	15862316.00	5.9
**. G9_480	*	1795809.12	15862330.00	5.9
**. G9_481	*	1795828.88	15861949.00	5.9
**. G9_482	*	1795828.88	15861962.00	5.9
**. G9_483	*	1795828.88	15861975.00	5.9
**. G9_484	*	1795828.88	15861988.00	5.9
**. G9_485	*	1795828.88	15862001.00	5.9
**. G9_486	*	1795828.88	15862015.00	5.9
**. G9_487	*	1795828.88	15862028.00	5.9
**. G9_488	*	1795828.88	15862041.00	5.9
**. G9_489	*	1795828.88	15862054.00	5.9
**. G9_490	*	1795828.88	15862067.00	5.9
**. G9_491	*	1795828.88	15862080.00	5.9
**. G9_492	*	1795828.88	15862093.00	5.9
**. G9_493	*	1795828.88	15862106.00	5.9
**. G9_494	*	1795828.88	15862120.00	5.9
**. G9_495	*	1795828.88	15862133.00	

```
5.9   *
     **. G9_496              *    1795828.88   15862146.00
5.9   *
     **. G9_497              *    1795828.88   15862159.00
5.9   *
     **. G9_498              *    1795828.88   15862172.00
5.9   *
     **. G9_499              *    1795828.88   15862185.00
5.9   *
     **. G9_500              *    1795828.88   15862198.00
5.9   *
     **. G9_501              *    1795828.88   15862211.00
5.9   *
     **. G9_502              *    1795828.88   15862225.00
5.9   *
     **. G9_503              *    1795828.88   15862238.00
5.9   *
     **. G9_504              *    1795828.88   15862251.00
5.9   *
     **. G9_505              *    1795828.88   15862264.00
5.9   *
     **. G9_506              *    1795828.88   15862277.00
5.9   *
     **. G9_507              *    1795828.88   15862290.00
5.9   *
     **. G9_508              *    1795828.88   15862303.00
5.9   *
     **. G9_509              *    1795828.88   15862316.00
5.9   *
     **. G9_510              *    1795828.88   15862330.00
5.9   *
     **. G9_511              *    1795848.50   15861949.00
5.9   *
     **. G9_512              *    1795848.50   15861962.00
5.9   *
     **. G9_513              *    1795848.50   15861975.00
5.9   *
     **. G9_514              *    1795848.50   15861988.00
5.9   *
     **. G9_515              *    1795848.50   15862001.00
5.9   *
     **. G9_516              *    1795848.50   15862015.00
5.9   *
     **. G9_517              *    1795848.50   15862028.00
5.9   *
     **. G9_518              *    1795848.50   15862041.00
5.9   *
     **. G9_519              *    1795848.50   15862054.00
5.9   *
     **. G9_520              *    1795848.50   15862067.00
5.9   *
     **. G9_521              *    1795848.50   15862080.00
```

```
5.9   *
     **. G9_522              *    1795848.50   15862093.00
5.9   *
     **. G9_523              *    1795848.50   15862106.00
5.9   *
     **. G9_524              *    1795848.50   15862120.00
5.9   *
     **. G9_525              *    1795848.50   15862133.00
5.9   *
     **. G9_526              *    1795848.50   15862146.00
5.9   *
     **. G9_527              *    1795848.50   15862159.00
5.9   *
     **. G9_528              *    1795848.50   15862172.00
5.9   *
     **. G9_529              *    1795848.50   15862185.00
5.9   *
     **. G9_530              *    1795848.50   15862198.00
5.9   *
     **. G9_531              *    1795848.50   15862211.00
5.9   *
```

COORDINATES (FT)	RECEPTOR	X	Y	Z
**. G9_532	*	1795848.50	15862225.00	5.9
**. G9_533	*	1795848.50	15862238.00	5.9
**. G9_534	*	1795848.50	15862251.00	5.9
**. G9_535	*	1795848.50	15862264.00	5.9
**. G9_536	*	1795848.50	15862277.00	5.9
**. G9_537	*	1795848.50	15862290.00	5.9
**. G9_538	*	1795848.50	15862303.00	5.9
**. G9_539	*	1795848.50	15862316.00	5.9
**. G9_540	*	1795848.50	15862330.00	5.9
**. G9_541	*	1795868.25	15861949.00	5.9
**. G9_542	*	1795868.25	15861962.00	5.9
**. G9_543	*	1795868.25	15861975.00	5.9
**. G9_544	*	1795868.25	15861988.00	5.9
**. G9_545	*	1795868.25	15862001.00	5.9
**. G9_546	*	1795868.25	15862015.00	5.9
**. G9_547	*	1795868.25	15862028.00	5.9
**. G9_548	*	1795868.25	15862041.00	5.9
**. G9_549	*	1795868.25	15862054.00	5.9
**. G9_550	*	1795868.25	15862067.00	5.9
**. G9_551	*	1795868.25	15862080.00	5.9
**. G9_552	*	1795868.25	15862093.00	

```
5.9   *
     **. G9_553              *    1795868.25   15862106.00
5.9   *
     **. G9_554              *    1795868.25   15862120.00
5.9   *
     **. G9_555              *    1795868.25   15862133.00
5.9   *
     **. G9_556              *    1795868.25   15862146.00
5.9   *
     **. G9_557              *    1795868.25   15862159.00
5.9   *
     **. G9_558              *    1795868.25   15862172.00
5.9   *
     **. G9_559              *    1795868.25   15862185.00
5.9   *
     **. G9_560              *    1795868.25   15862198.00
5.9   *
     **. G9_561              *    1795868.25   15862211.00
5.9   *
     **. G9_562              *    1795868.25   15862225.00
5.9   *
     **. G9_563              *    1795868.25   15862238.00
5.9   *
     **. G9_564              *    1795868.25   15862251.00
5.9   *
     **. G9_565              *    1795868.25   15862264.00
5.9   *
     **. G9_566              *    1795868.25   15862277.00
5.9   *
     **. G9_567              *    1795868.25   15862290.00
5.9   *
     **. G9_568              *    1795868.25   15862303.00
5.9   *
     **. G9_569              *    1795868.25   15862316.00
5.9   *
     **. G9_570              *    1795868.25   15862330.00
5.9   *
     **. G9_571              *    1795887.88   15861949.00
5.9   *
     **. G9_572              *    1795887.88   15861962.00
5.9   *
     **. G9_573              *    1795887.88   15861975.00
5.9   *
     **. G9_574              *    1795887.88   15861988.00
5.9   *
     **. G9_575              *    1795887.88   15862001.00
5.9   *
     **. G9_576              *    1795887.88   15862015.00
5.9   *
     **. G9_577              *    1795887.88   15862028.00
5.9   *
     **. G9_578              *    1795887.88   15862041.00
```

```
5.9   *
     **. G9_579              *    1795887.88   15862054.00
5.9   *
     **. G9_580              *    1795887.88   15862067.00
5.9   *
     **. G9_581              *    1795887.88   15862080.00
5.9   *
     **. G9_582              *    1795887.88   15862093.00
5.9   *
     **. G9_583              *    1795887.88   15862106.00
5.9   *
     **. G9_584              *    1795887.88   15862120.00
5.9   *
     **. G9_585              *    1795887.88   15862133.00
5.9   *
     **. G9_586              *    1795887.88   15862146.00
5.9   *
     **. G9_587              *    1795887.88   15862159.00
5.9   *
     **. G9_588              *    1795887.88   15862172.00
5.9   *
```

COORDINATES (FT)	RECEPTOR	X	Y	Z
**. G9_589	*	1795887.88	15862185.00	5.9
**. G9_590	*	1795887.88	15862198.00	5.9
**. G9_591	*	1795887.88	15862211.00	5.9
**. G9_592	*	1795887.88	15862225.00	5.9
**. G9_593	*	1795887.88	15862238.00	5.9
**. G9_594	*	1795887.88	15862251.00	5.9
**. G9_595	*	1795887.88	15862264.00	5.9
**. G9_596	*	1795887.88	15862277.00	5.9
**. G9_597	*	1795887.88	15862290.00	5.9
**. G9_598	*	1795887.88	15862303.00	5.9
**. G9_599	*	1795887.88	15862316.00	5.9
**. G9_600	*	1795887.88	15862330.00	5.9
**. G9_601	*	1795907.62	15861949.00	5.9
**. G9_602	*	1795907.62	15861962.00	5.9
**. G9_603	*	1795907.62	15861975.00	5.9
**. G9_604	*	1795907.62	15861988.00	5.9
**. G9_605	*	1795907.62	15862001.00	5.9
**. G9_606	*	1795907.62	15862015.00	5.9
**. G9_607	*	1795907.62	15862028.00	5.9
**. G9_608	*	1795907.62	15862041.00	5.9
**. G9_609	*	1795907.62	15862054.00	

```
5.9   *
     **. G9_610              *    1795907.62   15862067.00
5.9   *
     **. G9_611              *    1795907.62   15862080.00
5.9   *
     **. G9_612              *    1795907.62   15862093.00
5.9   *
     **. G9_613              *    1795907.62   15862106.00
5.9   *
     **. G9_614              *    1795907.62   15862120.00
5.9   *
     **. G9_615              *    1795907.62   15862133.00
5.9   *
     **. G9_616              *    1795907.62   15862146.00
5.9   *
     **. G9_617              *    1795907.62   15862159.00
5.9   *
     **. G9_618              *    1795907.62   15862172.00
5.9   *
     **. G9_619              *    1795907.62   15862185.00
5.9   *
     **. G9_620              *    1795907.62   15862198.00
5.9   *
     **. G9_621              *    1795907.62   15862211.00
5.9   *
     **. G9_622              *    1795907.62   15862225.00
5.9   *
     **. G9_623              *    1795907.62   15862238.00
5.9   *
     **. G9_624              *    1795907.62   15862251.00
5.9   *
     **. G9_625              *    1795907.62   15862264.00
5.9   *
     **. G9_626              *    1795907.62   15862277.00
5.9   *
     **. G9_627              *    1795907.62   15862290.00
5.9   *
     **. G9_628              *    1795907.62   15862303.00
5.9   *
     **. G9_629              *    1795907.62   15862316.00
5.9   *
     **. G9_630              *    1795907.62   15862330.00
5.9   *
     **. G9_631              *    1795927.25   15861949.00
5.9   *
     **. G9_632              *    1795927.25   15861962.00
5.9   *
     **. G9_633              *    1795927.25   15861975.00
5.9   *
     **. G9_634              *    1795927.25   15861988.00
5.9   *
     **. G9_635              *    1795927.25   15862001.00
```

```
5.9   *
     **. G9_636              *    1795927.25   15862015.00
5.9   *
     **. G9_637              *    1795927.25   15862028.00
5.9   *
     **. G9_638              *    1795927.25   15862041.00
5.9   *
     **. G9_639              *    1795927.25   15862054.00
5.9   *
     **. G9_640              *    1795927.25   15862067.00
5.9   *
     **. G9_641              *    1795927.25   15862080.00
5.9   *
     **. G9_642              *    1795927.25   15862093.00
5.9   *
     **. G9_643              *    1795927.25   15862106.00
5.9   *
     **. G9_644              *    1795927.25   15862120.00
5.9   *
     **. G9_645              *    1795927.25   15862133.00
5.9   *
```

```
PAGE  95
      JOB: C:\Users\wittj001\Documents\Calroads\US_
RUN: CAL3QHC RUN

                                                        *
COORDINATES (FT)            *
                   RECEPTOR                             *         X
Y            Z      *
     ---------------------------------------------
*-----------------------------------------*
     **. G9_646              *    1795927.25   15862146.00
5.9   *
     **. G9_647              *    1795927.25   15862159.00
5.9   *
     **. G9_648              *    1795927.25   15862172.00
5.9   *
     **. G9_649              *    1795927.25   15862185.00
5.9   *
     **. G9_650              *    1795927.25   15862198.00
5.9   *
     **. G9_651              *    1795927.25   15862211.00
5.9   *
     **. G9_652              *    1795927.25   15862225.00
5.9   *
     **. G9_653              *    1795927.25   15862238.00
5.9   *
     **. G9_654              *    1795927.25   15862251.00
5.9   *
     **. G9_655              *    1795927.25   15862264.00
5.9   *
     **. G9_656              *    1795927.25   15862277.00
5.9   *
     **. G9_657              *    1795927.25   15862290.00
5.9   *
     **. G9_658              *    1795927.25   15862303.00
5.9   *
     **. G9_659              *    1795927.25   15862316.00
5.9   *
     **. G9_660              *    1795927.25   15862330.00
5.9   *
     **. G9_661              *    1795947.00   15861949.00
5.9   *
     **. G9_662              *    1795947.00   15861962.00
5.9   *
     **. G9_663              *    1795947.00   15861975.00
5.9   *
     **. G9_664              *    1795947.00   15861988.00
5.9   *
     **. G9_665              *    1795947.00   15862001.00
5.9   *
     **. G9_666              *    1795947.00   15862015.00
```

```
5.9   *
     **. G9_667              *    1795947.00   15862028.00
5.9   *
     **. G9_668              *    1795947.00   15862041.00
5.9   *
     **. G9_669              *    1795947.00   15862054.00
5.9   *
     **. G9_670              *    1795947.00   15862067.00
5.9   *
     **. G9_671              *    1795947.00   15862080.00
5.9   *
     **. G9_672              *    1795947.00   15862093.00
5.9   *
     **. G9_673              *    1795947.00   15862106.00
5.9   *
     **. G9_674              *    1795947.00   15862120.00
5.9   *
     **. G9_675              *    1795947.00   15862133.00
5.9   *
     **. G9_676              *    1795947.00   15862146.00
5.9   *
     **. G9_677              *    1795947.00   15862159.00
5.9   *
     **. G9_678              *    1795947.00   15862172.00
5.9   *
     **. G9_679              *    1795947.00   15862185.00
5.9   *
     **. G9_680              *    1795947.00   15862198.00
5.9   *
     **. G9_681              *    1795947.00   15862211.00
5.9   *
     **. G9_682              *    1795947.00   15862225.00
5.9   *
     **. G9_683              *    1795947.00   15862238.00
5.9   *
     **. G9_684              *    1795947.00   15862251.00
5.9   *
     **. G9_685              *    1795947.00   15862264.00
5.9   *
     **. G9_686              *    1795947.00   15862277.00
5.9   *
     **. G9_687              *    1795947.00   15862290.00
5.9   *
     **. G9_688              *    1795947.00   15862303.00
5.9   *
     **. G9_689              *    1795947.00   15862316.00
5.9   *
     **. G9_690              *    1795947.00   15862330.00
5.9   *
     **. G9_691              *    1795966.62   15861949.00
5.9   *
     **. G9_692              *    1795966.62   15861962.00
```

```
5.9   *
     **. G9_693              *    1795966.62   15861975.00
5.9   *
     **. G9_694              *    1795966.62   15861988.00
5.9   *
     **. G9_695              *    1795966.62   15862001.00
5.9   *
     **. G9_696              *    1795966.62   15862015.00
5.9   *
     **. G9_697              *    1795966.62   15862028.00
5.9   *
     **. G9_698              *    1795966.62   15862041.00
5.9   *
     **. G9_699              *    1795966.62   15862054.00
5.9   *
     **. G9_700              *    1795966.62   15862067.00
5.9   *
     **. G9_701              *    1795966.62   15862080.00
5.9   *
     **. G9_702              *    1795966.62   15862093.00
5.9   *
```

COORDINATES (FT)	RECEPTOR	X	Y	Z
**. G9_703	*	1795966.62	15862106.00	5.9
**. G9_704	*	1795966.62	15862120.00	5.9
**. G9_705	*	1795966.62	15862133.00	5.9
**. G9_706	*	1795966.62	15862146.00	5.9
**. G9_707	*	1795966.62	15862159.00	5.9
**. G9_708	*	1795966.62	15862172.00	5.9
**. G9_709	*	1795966.62	15862185.00	5.9
**. G9_710	*	1795966.62	15862198.00	5.9
**. G9_711	*	1795966.62	15862211.00	5.9
**. G9_712	*	1795966.62	15862225.00	5.9
**. G9_713	*	1795966.62	15862238.00	5.9
**. G9_714	*	1795966.62	15862251.00	5.9
**. G9_715	*	1795966.62	15862264.00	5.9
**. G9_716	*	1795966.62	15862277.00	5.9
**. G9_717	*	1795966.62	15862290.00	5.9
**. G9_718	*	1795966.62	15862303.00	5.9
**. G9_719	*	1795966.62	15862316.00	5.9
**. G9_720	*	1795966.62	15862330.00	5.9
**. G9_721	*	1795986.38	15861949.00	5.9
**. G9_722	*	1795986.38	15861962.00	5.9
**. G9_723	*	1795986.38	15861975.00	

```
5.9   *
     **. G9_724              *    1795986.38   15861988.00
5.9   *
     **. G9_725              *    1795986.38   15862001.00
5.9   *
     **. G9_726              *    1795986.38   15862015.00
5.9   *
     **. G9_727              *    1795986.38   15862028.00
5.9   *
     **. G9_728              *    1795986.38   15862041.00
5.9   *
     **. G9_729              *    1795986.38   15862054.00
5.9   *
     **. G9_730              *    1795986.38   15862067.00
5.9   *
     **. G9_731              *    1795986.38   15862080.00
5.9   *
     **. G9_732              *    1795986.38   15862093.00
5.9   *
     **. G9_733              *    1795986.38   15862106.00
5.9   *
     **. G9_734              *    1795986.38   15862120.00
5.9   *
     **. G9_735              *    1795986.38   15862133.00
5.9   *
     **. G9_736              *    1795986.38   15862146.00
5.9   *
     **. G9_737              *    1795986.38   15862159.00
5.9   *
     **. G9_738              *    1795986.38   15862172.00
5.9   *
     **. G9_739              *    1795986.38   15862185.00
5.9   *
     **. G9_740              *    1795986.38   15862198.00
5.9   *
     **. G9_741              *    1795986.38   15862211.00
5.9   *
     **. G9_742              *    1795986.38   15862225.00
5.9   *
     **. G9_743              *    1795986.38   15862238.00
5.9   *
     **. G9_744              *    1795986.38   15862251.00
5.9   *
     **. G9_745              *    1795986.38   15862264.00
5.9   *
     **. G9_746              *    1795986.38   15862277.00
5.9   *
     **. G9_747              *    1795986.38   15862290.00
5.9   *
     **. G9_748              *    1795986.38   15862303.00
5.9   *
     **. G9_749              *    1795986.38   15862316.00
```

```
5.9   *
     **. G9_750              *    1795986.38   15862330.00
5.9   *
     **. G9_751              *    1796006.00   15861949.00
5.9   *
     **. G9_752              *    1796006.00   15861962.00
5.9   *
     **. G9_753              *    1796006.00   15861975.00
5.9   *
     **. G9_754              *    1796006.00   15861988.00
5.9   *
     **. G9_755              *    1796006.00   15862001.00
5.9   *
     **. G9_756              *    1796006.00   15862015.00
5.9   *
     **. G9_757              *    1796006.00   15862028.00
5.9   *
     **. G9_758              *    1796006.00   15862041.00
5.9   *
     **. G9_759              *    1796006.00   15862054.00
5.9   *
```

COORDINATES (FT)					
	RECEPTOR				X
Y	Z				
**. G9_760		*	1796006.00	15862067.00	5.9 *
**. G9_761		*	1796006.00	15862080.00	5.9 *
**. G9_762		*	1796006.00	15862093.00	5.9 *
**. G9_763		*	1796006.00	15862106.00	5.9 *
**. G9_764		*	1796006.00	15862120.00	5.9 *
**. G9_765		*	1796006.00	15862133.00	5.9 *
**. G9_766		*	1796006.00	15862146.00	5.9 *
**. G9_767		*	1796006.00	15862159.00	5.9 *
**. G9_768		*	1796006.00	15862172.00	5.9 *
**. G9_769		*	1796006.00	15862185.00	5.9 *
**. G9_770		*	1796006.00	15862198.00	5.9 *
**. G9_771		*	1796006.00	15862211.00	5.9 *
**. G9_772		*	1796006.00	15862225.00	5.9 *
**. G9_773		*	1796006.00	15862238.00	5.9 *
**. G9_774		*	1796006.00	15862251.00	5.9 *
**. G9_775		*	1796006.00	15862264.00	5.9 *
**. G9_776		*	1796006.00	15862277.00	5.9 *
**. G9_777		*	1796006.00	15862290.00	5.9 *
**. G9_778		*	1796006.00	15862303.00	5.9 *
**. G9_779		*	1796006.00	15862316.00	5.9 *
**. G9_780		*	1796006.00	15862330.00	

```
5.9   *
     **. G9_781              *    1796025.62   15861949.00
5.9   *
     **. G9_782              *    1796025.62   15861962.00
5.9   *
     **. G9_783              *    1796025.62   15861975.00
5.9   *
     **. G9_784              *    1796025.62   15861988.00
5.9   *
     **. G9_785              *    1796025.62   15862001.00
5.9   *
     **. G9_786              *    1796025.62   15862015.00
5.9   *
     **. G9_787              *    1796025.62   15862028.00
5.9   *
     **. G9_788              *    1796025.62   15862041.00
5.9   *
     **. G9_789              *    1796025.62   15862054.00
5.9   *
     **. G9_790              *    1796025.62   15862067.00
5.9   *
     **. G9_791              *    1796025.62   15862080.00
5.9   *
     **. G9_792              *    1796025.62   15862093.00
5.9   *
     **. G9_793              *    1796025.62   15862106.00
5.9   *
     **. G9_794              *    1796025.62   15862120.00
5.9   *
     **. G9_795              *    1796025.62   15862133.00
5.9   *
     **. G9_796              *    1796025.62   15862146.00
5.9   *
     **. G9_797              *    1796025.62   15862159.00
5.9   *
     **. G9_798              *    1796025.62   15862172.00
5.9   *
     **. G9_799              *    1796025.62   15862185.00
5.9   *
     **. G9_800              *    1796025.62   15862198.00
5.9   *
     **. G9_801              *    1796025.62   15862211.00
5.9   *
     **. G9_802              *    1796025.62   15862225.00
5.9   *
     **. G9_803              *    1796025.62   15862238.00
5.9   *
     **. G9_804              *    1796025.62   15862251.00
5.9   *
     **. G9_805              *    1796025.62   15862264.00
5.9   *
     **. G9_806              *    1796025.62   15862277.00
```

```
5.9   *
     **. G9_807              *    1796025.62   15862290.00
5.9   *
     **. G9_808              *    1796025.62   15862303.00
5.9   *
     **. G9_809              *    1796025.62   15862316.00
5.9   *
     **. G9_810              *    1796025.62   15862330.00
5.9   *
     **. G9_811              *    1796045.38   15861949.00
5.9   *
     **. G9_812              *    1796045.38   15861962.00
5.9   *
     **. G9_813              *    1796045.38   15861975.00
5.9   *
     **. G9_814              *    1796045.38   15861988.00
5.9   *
     **. G9_815              *    1796045.38   15862001.00
5.9   *
     **. G9_816              *    1796045.38   15862015.00
5.9   *
```

```
                                                        *
COORDINATES (FT)            *
                   RECEPTOR                             *         X
Y            Z      *
     ---------------------------------------------
*-----------------------------------------*
     **. G9_817               *    1796045.38   15862028.00
5.9   *
     **. G9_818               *    1796045.38   15862041.00
5.9   *
     **. G9_819               *    1796045.38   15862054.00
5.9   *
     **. G9_820               *    1796045.38   15862067.00
5.9   *
     **. G9_821               *    1796045.38   15862080.00
5.9   *
     **. G9_822               *    1796045.38   15862093.00
5.9   *
     **. G9_823               *    1796045.38   15862106.00
5.9   *
     **. G9_824               *    1796045.38   15862120.00
5.9   *
     **. G9_825               *    1796045.38   15862133.00
5.9   *
     **. G9_826               *    1796045.38   15862146.00
5.9   *
     **. G9_827               *    1796045.38   15862159.00
5.9   *
     **. G9_828               *    1796045.38   15862172.00
5.9   *
     **. G9_829               *    1796045.38   15862185.00
5.9   *
     **. G9_830               *    1796045.38   15862198.00
5.9   *
     **. G9_831               *    1796045.38   15862211.00
5.9   *
     **. G9_832               *    1796045.38   15862225.00
5.9   *
     **. G9_833               *    1796045.38   15862238.00
5.9   *
     **. G9_834               *    1796045.38   15862251.00
5.9   *
     **. G9_835               *    1796045.38   15862264.00
5.9   *
     **. G9_836               *    1796045.38   15862277.00
5.9   *
     **. G9_837               *    1796045.38   15862290.00
```

```
5.9   *
     **. G9_838              *    1796045.38   15862303.00
5.9   *
     **. G9_839              *    1796045.38   15862316.00
5.9   *
     **. G9_840              *    1796045.38   15862330.00
5.9   *
     **. G9_841              *    1796065.00   15861949.00
5.9   *
     **. G9_842              *    1796065.00   15861962.00
5.9   *
     **. G9_843              *    1796065.00   15861975.00
5.9   *
     **. G9_844              *    1796065.00   15861988.00
5.9   *
     **. G9_845              *    1796065.00   15862001.00
5.9   *
     **. G9_846              *    1796065.00   15862015.00
5.9   *
     **. G9_847              *    1796065.00   15862028.00
5.9   *
     **. G9_848              *    1796065.00   15862041.00
5.9   *
     **. G9_849              *    1796065.00   15862054.00
5.9   *
     **. G9_850              *    1796065.00   15862067.00
5.9   *
     **. G9_851              *    1796065.00   15862080.00
5.9   *
     **. G9_852              *    1796065.00   15862093.00
5.9   *
     **. G9_853              *    1796065.00   15862106.00
5.9   *
     **. G9_854              *    1796065.00   15862120.00
5.9   *
     **. G9_855              *    1796065.00   15862133.00
5.9   *
     **. G9_856              *    1796065.00   15862146.00
5.9   *
     **. G9_857              *    1796065.00   15862159.00
5.9   *
     **. G9_858              *    1796065.00   15862172.00
5.9   *
     **. G9_859              *    1796065.00   15862185.00
5.9   *
     **. G9_860              *    1796065.00   15862198.00
5.9   *
     **. G9_861              *    1796065.00   15862211.00
5.9   *
     **. G9_862              *    1796065.00   15862225.00
5.9   *
     **. G9_863              *    1796065.00   15862238.00
```

```
5.9   *
     **. G9_864              *    1796065.00   15862251.00
5.9   *
     **. G9_865              *    1796065.00   15862264.00
5.9   *
     **. G9_866              *    1796065.00   15862277.00
5.9   *
     **. G9_867              *    1796065.00   15862290.00
5.9   *
     **. G9_868              *    1796065.00   15862303.00
5.9   *
     **. G9_869              *    1796065.00   15862316.00
5.9   *
     **. G9_870              *    1796065.00   15862330.00
5.9   *
     **. G9_871              *    1796084.75   15861949.00
5.9   *
     **. G9_872              *    1796084.75   15861962.00
5.9   *
     **. G9_873              *    1796084.75   15861975.00
5.9   *
```

COORDINATES (FT)	RECEPTOR	X	Y	Z
**. G9_874	*	1796084.75	15861988.00	5.9
**. G9_875	*	1796084.75	15862001.00	5.9
**. G9_876	*	1796084.75	15862015.00	5.9
**. G9_877	*	1796084.75	15862028.00	5.9
**. G9_878	*	1796084.75	15862041.00	5.9
**. G9_879	*	1796084.75	15862054.00	5.9
**. G9_880	*	1796084.75	15862067.00	5.9
**. G9_881	*	1796084.75	15862080.00	5.9
**. G9_882	*	1796084.75	15862093.00	5.9
**. G9_883	*	1796084.75	15862106.00	5.9
**. G9_884	*	1796084.75	15862120.00	5.9
**. G9_885	*	1796084.75	15862133.00	5.9
**. G9_886	*	1796084.75	15862146.00	5.9
**. G9_887	*	1796084.75	15862159.00	5.9
**. G9_888	*	1796084.75	15862172.00	5.9
**. G9_889	*	1796084.75	15862185.00	5.9
**. G9_890	*	1796084.75	15862198.00	5.9
**. G9_891	*	1796084.75	15862211.00	5.9
**. G9_892	*	1796084.75	15862225.00	5.9
**. G9_893	*	1796084.75	15862238.00	5.9
**. G9_894	*	1796084.75	15862251.00	

```
5.9   *
     **. G9_895              *    1796084.75   15862264.00
5.9   *
     **. G9_896              *    1796084.75   15862277.00
5.9   *
     **. G9_897              *    1796084.75   15862290.00
5.9   *
     **. G9_898              *    1796084.75   15862303.00
5.9   *
     **. G9_899              *    1796084.75   15862316.00
5.9   *
     **. G9_900              *    1796084.75   15862330.00
5.9   *
     **. G10_1               *    1794858.50   15861956.00
5.9   *
     **. G10_2               *    1794858.50   15861969.00
5.9   *
     **. G10_3               *    1794858.50   15861982.00
5.9   *
     **. G10_4               *    1794858.50   15861995.00
5.9   *
     **. G10_5               *    1794858.50   15862008.00
5.9   *
     **. G10_6               *    1794858.50   15862021.00
5.9   *
     **. G10_7               *    1794858.50   15862034.00
5.9   *
     **. G10_8               *    1794858.50   15862047.00
5.9   *
     **. G10_9               *    1794858.50   15862060.00
5.9   *
     **. G10_10              *    1794858.50   15862074.00
5.9   *
     **. G10_11              *    1794858.50   15862087.00
5.9   *
     **. G10_12              *    1794858.50   15862100.00
5.9   *
     **. G10_13              *    1794858.50   15862113.00
5.9   *
     **. G10_14              *    1794858.50   15862126.00
5.9   *
     **. G10_15              *    1794858.50   15862139.00
5.9   *
     **. G10_16              *    1794858.50   15862152.00
5.9   *
     **. G10_17              *    1794858.50   15862165.00
5.9   *
     **. G10_18              *    1794858.50   15862179.00
5.9   *
     **. G10_19              *    1794858.50   15862192.00
5.9   *
     **. G10_20              *    1794858.50   15862205.00
```

```
5.9   *
     **. G10_21              *    1794858.50   15862218.00
5.9   *
     **. G10_22              *    1794858.50   15862231.00
5.9   *
     **. G10_23              *    1794858.50   15862244.00
5.9   *
     **. G10_24              *    1794858.50   15862257.00
5.9   *
     **. G10_25              *    1794858.50   15862270.00
5.9   *
     **. G10_26              *    1794858.50   15862284.00
5.9   *
     **. G10_27              *    1794858.50   15862297.00
5.9   *
     **. G10_28              *    1794878.25   15861956.00
5.9   *
     **. G10_29              *    1794878.25   15861969.00
5.9   *
     **. G10_30              *    1794878.25   15861982.00
5.9   *
```

COORDINATES (FT)				
	RECEPTOR		X	Y
		Z		
**. G10_31	*	1794878.25	15861995.00	5.9 *
**. G10_32	*	1794878.25	15862008.00	5.9 *
**. G10_33	*	1794878.25	15862021.00	5.9 *
**. G10_34	*	1794878.25	15862034.00	5.9 *
**. G10_35	*	1794878.25	15862047.00	5.9 *
**. G10_36	*	1794878.25	15862060.00	5.9 *
**. G10_37	*	1794878.25	15862074.00	5.9 *
**. G10_38	*	1794878.25	15862087.00	5.9 *
**. G10_39	*	1794878.25	15862100.00	5.9 *
**. G10_40	*	1794878.25	15862113.00	5.9 *
**. G10_41	*	1794878.25	15862126.00	5.9 *
**. G10_42	*	1794878.25	15862139.00	5.9 *
**. G10_43	*	1794878.25	15862152.00	5.9 *
**. G10_44	*	1794878.25	15862165.00	5.9 *
**. G10_45	*	1794878.25	15862179.00	5.9 *
**. G10_46	*	1794878.25	15862192.00	5.9 *
**. G10_47	*	1794878.25	15862205.00	5.9 *
**. G10_48	*	1794878.25	15862218.00	5.9 *
**. G10_49	*	1794878.25	15862231.00	5.9 *
**. G10_50	*	1794878.25	15862244.00	5.9 *
**. G10_51	*	1794878.25	15862257.00	

```
5.9   *
     **. G10_52              *    1794878.25   15862270.00
5.9   *
     **. G10_53              *    1794878.25   15862284.00
5.9   *
     **. G10_54              *    1794878.25   15862297.00
5.9   *
     **. G10_55              *    1794897.88   15861956.00
5.9   *
     **. G10_56              *    1794897.88   15861969.00
5.9   *
     **. G10_57              *    1794897.88   15861982.00
5.9   *
     **. G10_58              *    1794897.88   15861995.00
5.9   *
     **. G10_59              *    1794897.88   15862008.00
5.9   *
     **. G10_60              *    1794897.88   15862021.00
5.9   *
     **. G10_61              *    1794897.88   15862034.00
5.9   *
     **. G10_62              *    1794897.88   15862047.00
5.9   *
     **. G10_63              *    1794897.88   15862060.00
5.9   *
     **. G10_64              *    1794897.88   15862074.00
5.9   *
     **. G10_65              *    1794897.88   15862087.00
5.9   *
     **. G10_66              *    1794897.88   15862100.00
5.9   *
     **. G10_67              *    1794897.88   15862113.00
5.9   *
     **. G10_68              *    1794897.88   15862126.00
5.9   *
     **. G10_69              *    1794897.88   15862139.00
5.9   *
     **. G10_70              *    1794897.88   15862152.00
5.9   *
     **. G10_71              *    1794897.88   15862165.00
5.9   *
     **. G10_72              *    1794897.88   15862179.00
5.9   *
     **. G10_73              *    1794897.88   15862192.00
5.9   *
     **. G10_74              *    1794897.88   15862205.00
5.9   *
     **. G10_75              *    1794897.88   15862218.00
5.9   *
     **. G10_76              *    1794897.88   15862231.00
5.9   *
     **. G10_77              *    1794897.88   15862244.00
```

```
5.9   *
     **. G10_78              *    1794897.88   15862257.00
5.9   *
     **. G10_79              *    1794897.88   15862270.00
5.9   *
     **. G10_80              *    1794897.88   15862284.00
5.9   *
     **. G10_81              *    1794897.88   15862297.00
5.9   *
     **. G10_82              *    1794917.62   15861956.00
5.9   *
     **. G10_83              *    1794917.62   15861969.00
5.9   *
     **. G10_84              *    1794917.62   15861982.00
5.9   *
     **. G10_85              *    1794917.62   15861995.00
5.9   *
     **. G10_86              *    1794917.62   15862008.00
5.9   *
     **. G10_87              *    1794917.62   15862021.00
5.9   *
```

RECEPTOR	COORDINATES (FT) X	Y	Z
**. G10_88	1794917.62	15862034.00	5.9
**. G10_89	1794917.62	15862047.00	5.9
**. G10_90	1794917.62	15862060.00	5.9
**. G10_91	1794917.62	15862074.00	5.9
**. G10_92	1794917.62	15862087.00	5.9
**. G10_93	1794917.62	15862100.00	5.9
**. G10_94	1794917.62	15862113.00	5.9
**. G10_95	1794917.62	15862126.00	5.9
**. G10_96	1794917.62	15862139.00	5.9
**. G10_97	1794917.62	15862152.00	5.9
**. G10_98	1794917.62	15862165.00	5.9
**. G10_99	1794917.62	15862179.00	5.9
**. G10_100	1794917.62	15862192.00	5.9
**. G10_101	1794917.62	15862205.00	5.9
**. G10_102	1794917.62	15862218.00	5.9
**. G10_103	1794917.62	15862231.00	5.9
**. G10_104	1794917.62	15862244.00	5.9
**. G10_105	1794917.62	15862257.00	5.9
**. G10_106	1794917.62	15862270.00	5.9
**. G10_107	1794917.62	15862284.00	5.9
**. G10_108	1794917.62	15862297.00	

```
5.9   *
     **. G10_109             *    1794937.25   15861956.00
5.9   *
     **. G10_110             *    1794937.25   15861969.00
5.9   *
     **. G10_111             *    1794937.25   15861982.00
5.9   *
     **. G10_112             *    1794937.25   15861995.00
5.9   *
     **. G10_113             *    1794937.25   15862008.00
5.9   *
     **. G10_114             *    1794937.25   15862021.00
5.9   *
     **. G10_115             *    1794937.25   15862034.00
5.9   *
     **. G10_116             *    1794937.25   15862047.00
5.9   *
     **. G10_117             *    1794937.25   15862060.00
5.9   *
     **. G10_118             *    1794937.25   15862074.00
5.9   *
     **. G10_119             *    1794937.25   15862087.00
5.9   *
     **. G10_120             *    1794937.25   15862100.00
5.9   *
     **. G10_121             *    1794937.25   15862113.00
5.9   *
     **. G10_122             *    1794937.25   15862126.00
5.9   *
     **. G10_123             *    1794937.25   15862139.00
5.9   *
     **. G10_124             *    1794937.25   15862152.00
5.9   *
     **. G10_125             *    1794937.25   15862165.00
5.9   *
     **. G10_126             *    1794937.25   15862179.00
5.9   *
     **. G10_127             *    1794937.25   15862192.00
5.9   *
     **. G10_128             *    1794937.25   15862205.00
5.9   *
     **. G10_129             *    1794937.25   15862218.00
5.9   *
     **. G10_130             *    1794937.25   15862231.00
5.9   *
     **. G10_131             *    1794937.25   15862244.00
5.9   *
     **. G10_132             *    1794937.25   15862257.00
5.9   *
     **. G10_133             *    1794937.25   15862270.00
5.9   *
     **. G10_134             *    1794937.25   15862284.00
```

```
5.9   *
     **. G10_135              *    1794937.25   15862297.00
5.9   *
     **. G10_136              *    1794957.00   15861956.00
5.9   *
     **. G10_137              *    1794957.00   15861969.00
5.9   *
     **. G10_138              *    1794957.00   15861982.00
5.9   *
     **. G10_139              *    1794957.00   15861995.00
5.9   *
     **. G10_140              *    1794957.00   15862008.00
5.9   *
     **. G10_141              *    1794957.00   15862021.00
5.9   *
     **. G10_142              *    1794957.00   15862034.00
5.9   *
     **. G10_143              *    1794957.00   15862047.00
5.9   *
     **. G10_144              *    1794957.00   15862060.00
5.9   *
```

COORDINATES (FT)	RECEPTOR	X	Y	Z
**. G10_145	*	1794957.00	15862074.00	5.9 *
**. G10_146	*	1794957.00	15862087.00	5.9 *
**. G10_147	*	1794957.00	15862100.00	5.9 *
**. G10_148	*	1794957.00	15862113.00	5.9 *
**. G10_149	*	1794957.00	15862126.00	5.9 *
**. G10_150	*	1794957.00	15862139.00	5.9 *
**. G10_151	*	1794957.00	15862152.00	5.9 *
**. G10_152	*	1794957.00	15862165.00	5.9 *
**. G10_153	*	1794957.00	15862179.00	5.9 *
**. G10_154	*	1794957.00	15862192.00	5.9 *
**. G10_155	*	1794957.00	15862205.00	5.9 *
**. G10_156	*	1794957.00	15862218.00	5.9 *
**. G10_157	*	1794957.00	15862231.00	5.9 *
**. G10_158	*	1794957.00	15862244.00	5.9 *
**. G10_159	*	1794957.00	15862257.00	5.9 *
**. G10_160	*	1794957.00	15862270.00	5.9 *
**. G10_161	*	1794957.00	15862284.00	5.9 *
**. G10_162	*	1794957.00	15862297.00	5.9 *
**. G10_163	*	1794976.62	15861956.00	5.9 *
**. G10_164	*	1794976.62	15861969.00	5.9 *
**. G10_165	*	1794976.62	15861982.00	

```
5.9   *
     **. G10_166             *    1794976.62   15861995.00
5.9   *
     **. G10_167             *    1794976.62   15862008.00
5.9   *
     **. G10_168             *    1794976.62   15862021.00
5.9   *
     **. G10_169             *    1794976.62   15862034.00
5.9   *
     **. G10_170             *    1794976.62   15862047.00
5.9   *
     **. G10_171             *    1794976.62   15862060.00
5.9   *
     **. G10_172             *    1794976.62   15862074.00
5.9   *
     **. G10_173             *    1794976.62   15862087.00
5.9   *
     **. G10_174             *    1794976.62   15862100.00
5.9   *
     **. G10_175             *    1794976.62   15862113.00
5.9   *
     **. G10_176             *    1794976.62   15862126.00
5.9   *
     **. G10_177             *    1794976.62   15862139.00
5.9   *
     **. G10_178             *    1794976.62   15862152.00
5.9   *
     **. G10_179             *    1794976.62   15862165.00
5.9   *
     **. G10_180             *    1794976.62   15862179.00
5.9   *
     **. G10_181             *    1794976.62   15862192.00
5.9   *
     **. G10_182             *    1794976.62   15862205.00
5.9   *
     **. G10_183             *    1794976.62   15862218.00
5.9   *
     **. G10_184             *    1794976.62   15862231.00
5.9   *
     **. G10_185             *    1794976.62   15862244.00
5.9   *
     **. G10_186             *    1794976.62   15862257.00
5.9   *
     **. G10_187             *    1794976.62   15862270.00
5.9   *
     **. G10_188             *    1794976.62   15862284.00
5.9   *
     **. G10_189             *    1794976.62   15862297.00
5.9   *
     **. G10_190             *    1794996.38   15861956.00
5.9   *
     **. G10_191             *    1794996.38   15861969.00
```

```
5.9   *
     **. G10_192              *    1794996.38   15861982.00
5.9   *
     **. G10_193              *    1794996.38   15861995.00
5.9   *
     **. G10_194              *    1794996.38   15862008.00
5.9   *
     **. G10_195              *    1794996.38   15862021.00
5.9   *
     **. G10_196              *    1794996.38   15862034.00
5.9   *
     **. G10_197              *    1794996.38   15862047.00
5.9   *
     **. G10_198              *    1794996.38   15862060.00
5.9   *
     **. G10_199              *    1794996.38   15862074.00
5.9   *
     **. G10_200              *    1794996.38   15862087.00
5.9   *
     **. G10_201              *    1794996.38   15862100.00
5.9   *
```

COORDINATES (FT)				
	RECEPTOR		X	Y
		Z		
**. G10_202	*	1794996.38	15862113.00	5.9
**. G10_203	*	1794996.38	15862126.00	5.9
**. G10_204	*	1794996.38	15862139.00	5.9
**. G10_205	*	1794996.38	15862152.00	5.9
**. G10_206	*	1794996.38	15862165.00	5.9
**. G10_207	*	1794996.38	15862179.00	5.9
**. G10_208	*	1794996.38	15862192.00	5.9
**. G10_209	*	1794996.38	15862205.00	5.9
**. G10_210	*	1794996.38	15862218.00	5.9
**. G10_211	*	1794996.38	15862231.00	5.9
**. G10_212	*	1794996.38	15862244.00	5.9
**. G10_213	*	1794996.38	15862257.00	5.9
**. G10_214	*	1794996.38	15862270.00	5.9
**. G10_215	*	1794996.38	15862284.00	5.9
**. G10_216	*	1794996.38	15862297.00	5.9
**. G10_217	*	1795016.00	15861956.00	5.9
**. G10_218	*	1795016.00	15861969.00	5.9
**. G10_219	*	1795016.00	15861982.00	5.9
**. G10_220	*	1795016.00	15861995.00	5.9
**. G10_221	*	1795016.00	15862008.00	5.9
**. G10_222	*	1795016.00	15862021.00	

```
5.9   *
     **. G10_223             *    1795016.00   15862034.00
5.9   *
     **. G10_224             *    1795016.00   15862047.00
5.9   *
     **. G10_225             *    1795016.00   15862060.00
5.9   *
     **. G10_226             *    1795016.00   15862074.00
5.9   *
     **. G10_227             *    1795016.00   15862087.00
5.9   *
     **. G10_228             *    1795016.00   15862100.00
5.9   *
     **. G10_229             *    1795016.00   15862113.00
5.9   *
     **. G10_230             *    1795016.00   15862126.00
5.9   *
     **. G10_231             *    1795016.00   15862139.00
5.9   *
     **. G10_232             *    1795016.00   15862152.00
5.9   *
     **. G10_233             *    1795016.00   15862165.00
5.9   *
     **. G10_234             *    1795016.00   15862179.00
5.9   *
     **. G10_235             *    1795016.00   15862192.00
5.9   *
     **. G10_236             *    1795016.00   15862205.00
5.9   *
     **. G10_237             *    1795016.00   15862218.00
5.9   *
     **. G10_238             *    1795016.00   15862231.00
5.9   *
     **. G10_239             *    1795016.00   15862244.00
5.9   *
     **. G10_240             *    1795016.00   15862257.00
5.9   *
     **. G10_241             *    1795016.00   15862270.00
5.9   *
     **. G10_242             *    1795016.00   15862284.00
5.9   *
     **. G10_243             *    1795016.00   15862297.00
5.9   *
     **. G10_244             *    1795035.75   15861956.00
5.9   *
     **. G10_245             *    1795035.75   15861969.00
5.9   *
     **. G10_246             *    1795035.75   15861982.00
5.9   *
     **. G10_247             *    1795035.75   15861995.00
5.9   *
     **. G10_248             *    1795035.75   15862008.00
```

```
5.9   *
     **. G10_249              *    1795035.75   15862021.00
5.9   *
     **. G10_250              *    1795035.75   15862034.00
5.9   *
     **. G10_251              *    1795035.75   15862047.00
5.9   *
     **. G10_252              *    1795035.75   15862060.00
5.9   *
     **. G10_253              *    1795035.75   15862074.00
5.9   *
     **. G10_254              *    1795035.75   15862087.00
5.9   *
     **. G10_255              *    1795035.75   15862100.00
5.9   *
     **. G10_256              *    1795035.75   15862113.00
5.9   *
     **. G10_257              *    1795035.75   15862126.00
5.9   *
     **. G10_258              *    1795035.75   15862139.00
5.9   *
```

RECEPTOR		COORDINATES (FT) X	Y	Z
**. G10_259	*	1795035.75	15862152.00	5.9 *
**. G10_260	*	1795035.75	15862165.00	5.9 *
**. G10_261	*	1795035.75	15862179.00	5.9 *
**. G10_262	*	1795035.75	15862192.00	5.9 *
**. G10_263	*	1795035.75	15862205.00	5.9 *
**. G10_264	*	1795035.75	15862218.00	5.9 *
**. G10_265	*	1795035.75	15862231.00	5.9 *
**. G10_266	*	1795035.75	15862244.00	5.9 *
**. G10_267	*	1795035.75	15862257.00	5.9 *
**. G10_268	*	1795035.75	15862270.00	5.9 *
**. G10_269	*	1795035.75	15862284.00	5.9 *
**. G10_270	*	1795035.75	15862297.00	5.9 *
**. G10_271	*	1795055.38	15861956.00	5.9 *
**. G10_272	*	1795055.38	15861969.00	5.9 *
**. G10_273	*	1795055.38	15861982.00	5.9 *
**. G10_274	*	1795055.38	15861995.00	5.9 *
**. G10_275	*	1795055.38	15862008.00	5.9 *
**. G10_276	*	1795055.38	15862021.00	5.9 *
**. G10_277	*	1795055.38	15862034.00	5.9 *
**. G10_278	*	1795055.38	15862047.00	5.9 *
**. G10_279	*	1795055.38	15862060.00	

```
5.9   *
     **. G10_280             *    1795055.38   15862074.00
5.9   *
     **. G10_281             *    1795055.38   15862087.00
5.9   *
     **. G10_282             *    1795055.38   15862100.00
5.9   *
     **. G10_283             *    1795055.38   15862113.00
5.9   *
     **. G10_284             *    1795055.38   15862126.00
5.9   *
     **. G10_285             *    1795055.38   15862139.00
5.9   *
     **. G10_286             *    1795055.38   15862152.00
5.9   *
     **. G10_287             *    1795055.38   15862165.00
5.9   *
     **. G10_288             *    1795055.38   15862179.00
5.9   *
     **. G10_289             *    1795055.38   15862192.00
5.9   *
     **. G10_290             *    1795055.38   15862205.00
5.9   *
     **. G10_291             *    1795055.38   15862218.00
5.9   *
     **. G10_292             *    1795055.38   15862231.00
5.9   *
     **. G10_293             *    1795055.38   15862244.00
5.9   *
     **. G10_294             *    1795055.38   15862257.00
5.9   *
     **. G10_295             *    1795055.38   15862270.00
5.9   *
     **. G10_296             *    1795055.38   15862284.00
5.9   *
     **. G10_297             *    1795055.38   15862297.00
5.9   *
     **. G10_298             *    1795075.12   15861956.00
5.9   *
     **. G10_299             *    1795075.12   15861969.00
5.9   *
     **. G10_300             *    1795075.12   15861982.00
5.9   *
     **. G10_301             *    1795075.12   15861995.00
5.9   *
     **. G10_302             *    1795075.12   15862008.00
5.9   *
     **. G10_303             *    1795075.12   15862021.00
5.9   *
     **. G10_304             *    1795075.12   15862034.00
5.9   *
     **. G10_305             *    1795075.12   15862047.00
```

```
5.9   *
     **. G10_306              *    1795075.12   15862060.00
5.9   *
     **. G10_307              *    1795075.12   15862074.00
5.9   *
     **. G10_308              *    1795075.12   15862087.00
5.9   *
     **. G10_309              *    1795075.12   15862100.00
5.9   *
     **. G10_310              *    1795075.12   15862113.00
5.9   *
     **. G10_311              *    1795075.12   15862126.00
5.9   *
     **. G10_312              *    1795075.12   15862139.00
5.9   *
     **. G10_313              *    1795075.12   15862152.00
5.9   *
     **. G10_314              *    1795075.12   15862165.00
5.9   *
     **. G10_315              *    1795075.12   15862179.00
5.9   *
```

RECEPTOR	X	Y	Z
**. G10_316	1795075.12	15862192.00	5.9
**. G10_317	1795075.12	15862205.00	5.9
**. G10_318	1795075.12	15862218.00	5.9
**. G10_319	1795075.12	15862231.00	5.9
**. G10_320	1795075.12	15862244.00	5.9
**. G10_321	1795075.12	15862257.00	5.9
**. G10_322	1795075.12	15862270.00	5.9
**. G10_323	1795075.12	15862284.00	5.9
**. G10_324	1795075.12	15862297.00	5.9
**. G10_325	1795094.75	15861956.00	5.9
**. G10_326	1795094.75	15861969.00	5.9
**. G10_327	1795094.75	15861982.00	5.9
**. G10_328	1795094.75	15861995.00	5.9
**. G10_329	1795094.75	15862008.00	5.9
**. G10_330	1795094.75	15862021.00	5.9
**. G10_331	1795094.75	15862034.00	5.9
**. G10_332	1795094.75	15862047.00	5.9
**. G10_333	1795094.75	15862060.00	5.9
**. G10_334	1795094.75	15862074.00	5.9
**. G10_335	1795094.75	15862087.00	5.9
**. G10_336	1795094.75	15862100.00	

```
5.9   *
     **. G10_337              *    1795094.75   15862113.00
5.9   *
     **. G10_338              *    1795094.75   15862126.00
5.9   *
     **. G10_339              *    1795094.75   15862139.00
5.9   *
     **. G10_340              *    1795094.75   15862152.00
5.9   *
     **. G10_341              *    1795094.75   15862165.00
5.9   *
     **. G10_342              *    1795094.75   15862179.00
5.9   *
     **. G10_343              *    1795094.75   15862192.00
5.9   *
     **. G10_344              *    1795094.75   15862205.00
5.9   *
     **. G10_345              *    1795094.75   15862218.00
5.9   *
     **. G10_346              *    1795094.75   15862231.00
5.9   *
     **. G10_347              *    1795094.75   15862244.00
5.9   *
     **. G10_348              *    1795094.75   15862257.00
5.9   *
     **. G10_349              *    1795094.75   15862270.00
5.9   *
     **. G10_350              *    1795094.75   15862284.00
5.9   *
     **. G10_351              *    1795094.75   15862297.00
5.9   *
     **. G10_352              *    1795114.38   15861956.00
5.9   *
     **. G10_353              *    1795114.38   15861969.00
5.9   *
     **. G10_354              *    1795114.38   15861982.00
5.9   *
     **. G10_355              *    1795114.38   15861995.00
5.9   *
     **. G10_356              *    1795114.38   15862008.00
5.9   *
     **. G10_357              *    1795114.38   15862021.00
5.9   *
     **. G10_358              *    1795114.38   15862034.00
5.9   *
     **. G10_359              *    1795114.38   15862047.00
5.9   *
     **. G10_360              *    1795114.38   15862060.00
5.9   *
     **. G10_361              *    1795114.38   15862074.00
5.9   *
     **. G10_362              *    1795114.38   15862087.00
```

```
5.9   *
     **. G10_363              *    1795114.38   15862100.00
5.9   *
     **. G10_364              *    1795114.38   15862113.00
5.9   *
     **. G10_365              *    1795114.38   15862126.00
5.9   *
     **. G10_366              *    1795114.38   15862139.00
5.9   *
     **. G10_367              *    1795114.38   15862152.00
5.9   *
     **. G10_368              *    1795114.38   15862165.00
5.9   *
     **. G10_369              *    1795114.38   15862179.00
5.9   *
     **. G10_370              *    1795114.38   15862192.00
5.9   *
     **. G10_371              *    1795114.38   15862205.00
5.9   *
     **. G10_372              *    1795114.38   15862218.00
5.9   *
```

RECEPTOR		COORDINATES (FT) X	Y	Z
**. G10_373	*	1795114.38	15862231.00	5.9 *
**. G10_374	*	1795114.38	15862244.00	5.9 *
**. G10_375	*	1795114.38	15862257.00	5.9 *
**. G10_376	*	1795114.38	15862270.00	5.9 *
**. G10_377	*	1795114.38	15862284.00	5.9 *
**. G10_378	*	1795114.38	15862297.00	5.9 *
**. G10_379	*	1795134.12	15861956.00	5.9 *
**. G10_380	*	1795134.12	15861969.00	5.9 *
**. G10_381	*	1795134.12	15861982.00	5.9 *
**. G10_382	*	1795134.12	15861995.00	5.9 *
**. G10_383	*	1795134.12	15862008.00	5.9 *
**. G10_384	*	1795134.12	15862021.00	5.9 *
**. G10_385	*	1795134.12	15862034.00	5.9 *
**. G10_386	*	1795134.12	15862047.00	5.9 *
**. G10_387	*	1795134.12	15862060.00	5.9 *
**. G10_388	*	1795134.12	15862074.00	5.9 *
**. G10_389	*	1795134.12	15862087.00	5.9 *
**. G10_390	*	1795134.12	15862100.00	5.9 *
**. G10_391	*	1795134.12	15862113.00	5.9 *
**. G10_392	*	1795134.12	15862126.00	5.9 *
**. G10_393	*	1795134.12	15862139.00	

```
5.9   *
     **. G10_394             *    1795134.12   15862152.00
5.9   *
     **. G10_395             *    1795134.12   15862165.00
5.9   *
     **. G10_396             *    1795134.12   15862179.00
5.9   *
     **. G10_397             *    1795134.12   15862192.00
5.9   *
     **. G10_398             *    1795134.12   15862205.00
5.9   *
     **. G10_399             *    1795134.12   15862218.00
5.9   *
     **. G10_400             *    1795134.12   15862231.00
5.9   *
     **. G10_401             *    1795134.12   15862244.00
5.9   *
     **. G10_402             *    1795134.12   15862257.00
5.9   *
     **. G10_403             *    1795134.12   15862270.00
5.9   *
     **. G10_404             *    1795134.12   15862284.00
5.9   *
     **. G10_405             *    1795134.12   15862297.00
5.9   *
     **. G10_406             *    1795153.75   15861956.00
5.9   *
     **. G10_407             *    1795153.75   15861969.00
5.9   *
     **. G10_408             *    1795153.75   15861982.00
5.9   *
     **. G10_409             *    1795153.75   15861995.00
5.9   *
     **. G10_410             *    1795153.75   15862008.00
5.9   *
     **. G10_411             *    1795153.75   15862021.00
5.9   *
     **. G10_412             *    1795153.75   15862034.00
5.9   *
     **. G10_413             *    1795153.75   15862047.00
5.9   *
     **. G10_414             *    1795153.75   15862060.00
5.9   *
     **. G10_415             *    1795153.75   15862074.00
5.9   *
     **. G10_416             *    1795153.75   15862087.00
5.9   *
     **. G10_417             *    1795153.75   15862100.00
5.9   *
     **. G10_418             *    1795153.75   15862113.00
5.9   *
     **. G10_419             *    1795153.75   15862126.00
```

```
5.9   *
     **. G10_420              *    1795153.75   15862139.00
5.9   *
     **. G10_421              *    1795153.75   15862152.00
5.9   *
     **. G10_422              *    1795153.75   15862165.00
5.9   *
     **. G10_423              *    1795153.75   15862179.00
5.9   *
     **. G10_424              *    1795153.75   15862192.00
5.9   *
     **. G10_425              *    1795153.75   15862205.00
5.9   *
     **. G10_426              *    1795153.75   15862218.00
5.9   *
     **. G10_427              *    1795153.75   15862231.00
5.9   *
     **. G10_428              *    1795153.75   15862244.00
5.9   *
     **. G10_429              *    1795153.75   15862257.00
5.9   *
```

COORDINATES (FT)	RECEPTOR	X	Y	Z
**. G10_430	*	1795153.75	15862270.00	5.9
**. G10_431	*	1795153.75	15862284.00	5.9
**. G10_432	*	1795153.75	15862297.00	5.9
**. G10_433	*	1795173.50	15861956.00	5.9
**. G10_434	*	1795173.50	15861969.00	5.9
**. G10_435	*	1795173.50	15861982.00	5.9
**. G10_436	*	1795173.50	15861995.00	5.9
**. G10_437	*	1795173.50	15862008.00	5.9
**. G10_438	*	1795173.50	15862021.00	5.9
**. G10_439	*	1795173.50	15862034.00	5.9
**. G10_440	*	1795173.50	15862047.00	5.9
**. G10_441	*	1795173.50	15862060.00	5.9
**. G10_442	*	1795173.50	15862074.00	5.9
**. G10_443	*	1795173.50	15862087.00	5.9
**. G10_444	*	1795173.50	15862100.00	5.9
**. G10_445	*	1795173.50	15862113.00	5.9
**. G10_446	*	1795173.50	15862126.00	5.9
**. G10_447	*	1795173.50	15862139.00	5.9
**. G10_448	*	1795173.50	15862152.00	5.9
**. G10_449	*	1795173.50	15862165.00	5.9
**. G10_450	*	1795173.50	15862179.00	

```
5.9   *
     **. G10_451              *    1795173.50   15862192.00
5.9   *
     **. G10_452              *    1795173.50   15862205.00
5.9   *
     **. G10_453              *    1795173.50   15862218.00
5.9   *
     **. G10_454              *    1795173.50   15862231.00
5.9   *
     **. G10_455              *    1795173.50   15862244.00
5.9   *
     **. G10_456              *    1795173.50   15862257.00
5.9   *
     **. G10_457              *    1795173.50   15862270.00
5.9   *
     **. G10_458              *    1795173.50   15862284.00
5.9   *
     **. G10_459              *    1795173.50   15862297.00
5.9   *
     **. G10_460              *    1795193.12   15861956.00
5.9   *
     **. G10_461              *    1795193.12   15861969.00
5.9   *
     **. G10_462              *    1795193.12   15861982.00
5.9   *
     **. G10_463              *    1795193.12   15861995.00
5.9   *
     **. G10_464              *    1795193.12   15862008.00
5.9   *
     **. G10_465              *    1795193.12   15862021.00
5.9   *
     **. G10_466              *    1795193.12   15862034.00
5.9   *
     **. G10_467              *    1795193.12   15862047.00
5.9   *
     **. G10_468              *    1795193.12   15862060.00
5.9   *
     **. G10_469              *    1795193.12   15862074.00
5.9   *
     **. G10_470              *    1795193.12   15862087.00
5.9   *
     **. G10_471              *    1795193.12   15862100.00
5.9   *
     **. G10_472              *    1795193.12   15862113.00
5.9   *
     **. G10_473              *    1795193.12   15862126.00
5.9   *
     **. G10_474              *    1795193.12   15862139.00
5.9   *
     **. G10_475              *    1795193.12   15862152.00
5.9   *
     **. G10_476              *    1795193.12   15862165.00
```

```
5.9   *
     **. G10_477             *    1795193.12   15862179.00
5.9   *
     **. G10_478             *    1795193.12   15862192.00
5.9   *
     **. G10_479             *    1795193.12   15862205.00
5.9   *
     **. G10_480             *    1795193.12   15862218.00
5.9   *
     **. G10_481             *    1795193.12   15862231.00
5.9   *
     **. G10_482             *    1795193.12   15862244.00
5.9   *
     **. G10_483             *    1795193.12   15862257.00
5.9   *
     **. G10_484             *    1795193.12   15862270.00
5.9   *
     **. G10_485             *    1795193.12   15862284.00
5.9   *
     **. G10_486             *    1795193.12   15862297.00
5.9   *
```

COORDINATES (FT)				
	RECEPTOR		X	Y
		Z		
**. G10_487	*	1795212.88	15861956.00	5.9 *
**. G10_488	*	1795212.88	15861969.00	5.9 *
**. G10_489	*	1795212.88	15861982.00	5.9 *
**. G10_490	*	1795212.88	15861995.00	5.9 *
**. G10_491	*	1795212.88	15862008.00	5.9 *
**. G10_492	*	1795212.88	15862021.00	5.9 *
**. G10_493	*	1795212.88	15862034.00	5.9 *
**. G10_494	*	1795212.88	15862047.00	5.9 *
**. G10_495	*	1795212.88	15862060.00	5.9 *
**. G10_496	*	1795212.88	15862074.00	5.9 *
**. G10_497	*	1795212.88	15862087.00	5.9 *
**. G10_498	*	1795212.88	15862100.00	5.9 *
**. G10_499	*	1795212.88	15862113.00	5.9 *
**. G10_500	*	1795212.88	15862126.00	5.9 *
**. G10_501	*	1795212.88	15862139.00	5.9 *
**. G10_502	*	1795212.88	15862152.00	5.9 *
**. G10_503	*	1795212.88	15862165.00	5.9 *
**. G10_504	*	1795212.88	15862179.00	5.9 *
**. G10_505	*	1795212.88	15862192.00	5.9 *
**. G10_506	*	1795212.88	15862205.00	5.9 *
**. G10_507	*	1795212.88	15862218.00	

```
5.9   *
     **. G10_508             *    1795212.88   15862231.00
5.9   *
     **. G10_509             *    1795212.88   15862244.00
5.9   *
     **. G10_510             *    1795212.88   15862257.00
5.9   *
     **. G10_511             *    1795212.88   15862270.00
5.9   *
     **. G10_512             *    1795212.88   15862284.00
5.9   *
     **. G10_513             *    1795212.88   15862297.00
5.9   *
     **. G10_514             *    1795232.50   15861956.00
5.9   *
     **. G10_515             *    1795232.50   15861969.00
5.9   *
     **. G10_516             *    1795232.50   15861982.00
5.9   *
     **. G10_517             *    1795232.50   15861995.00
5.9   *
     **. G10_518             *    1795232.50   15862008.00
5.9   *
     **. G10_519             *    1795232.50   15862021.00
5.9   *
     **. G10_520             *    1795232.50   15862034.00
5.9   *
     **. G10_521             *    1795232.50   15862047.00
5.9   *
     **. G10_522             *    1795232.50   15862060.00
5.9   *
     **. G10_523             *    1795232.50   15862074.00
5.9   *
     **. G10_524             *    1795232.50   15862087.00
5.9   *
     **. G10_525             *    1795232.50   15862100.00
5.9   *
     **. G10_526             *    1795232.50   15862113.00
5.9   *
     **. G10_527             *    1795232.50   15862126.00
5.9   *
     **. G10_528             *    1795232.50   15862139.00
5.9   *
     **. G10_529             *    1795232.50   15862152.00
5.9   *
     **. G10_530             *    1795232.50   15862165.00
5.9   *
     **. G10_531             *    1795232.50   15862179.00
5.9   *
     **. G10_532             *    1795232.50   15862192.00
5.9   *
     **. G10_533             *    1795232.50   15862205.00
```

```
5.9   *
     **. G10_534              *    1795232.50   15862218.00
5.9   *
     **. G10_535              *    1795232.50   15862231.00
5.9   *
     **. G10_536              *    1795232.50   15862244.00
5.9   *
     **. G10_537              *    1795232.50   15862257.00
5.9   *
     **. G10_538              *    1795232.50   15862270.00
5.9   *
     **. G10_539              *    1795232.50   15862284.00
5.9   *
     **. G10_540              *    1795232.50   15862297.00
5.9   *
     **. G10_541              *    1795252.25   15861956.00
5.9   *
     **. G10_542              *    1795252.25   15861969.00
5.9   *
     **. G10_543              *    1795252.25   15861982.00
5.9   *
```

COORDINATES (FT)	RECEPTOR		X	Y	Z
**. G10_544	*	1795252.25	15861995.00	5.9	*
**. G10_545	*	1795252.25	15862008.00	5.9	*
**. G10_546	*	1795252.25	15862021.00	5.9	*
**. G10_547	*	1795252.25	15862034.00	5.9	*
**. G10_548	*	1795252.25	15862047.00	5.9	*
**. G10_549	*	1795252.25	15862060.00	5.9	*
**. G10_550	*	1795252.25	15862074.00	5.9	*
**. G10_551	*	1795252.25	15862087.00	5.9	*
**. G10_552	*	1795252.25	15862100.00	5.9	*
**. G10_553	*	1795252.25	15862113.00	5.9	*
**. G10_554	*	1795252.25	15862126.00	5.9	*
**. G10_555	*	1795252.25	15862139.00	5.9	*
**. G10_556	*	1795252.25	15862152.00	5.9	*
**. G10_557	*	1795252.25	15862165.00	5.9	*
**. G10_558	*	1795252.25	15862179.00	5.9	*
**. G10_559	*	1795252.25	15862192.00	5.9	*
**. G10_560	*	1795252.25	15862205.00	5.9	*
**. G10_561	*	1795252.25	15862218.00	5.9	*
**. G10_562	*	1795252.25	15862231.00	5.9	*
**. G10_563	*	1795252.25	15862244.00	5.9	*
**. G10_564	*	1795252.25	15862257.00		

```
5.9   *
     **. G10_565             *    1795252.25   15862270.00
5.9   *
     **. G10_566             *    1795252.25   15862284.00
5.9   *
     **. G10_567             *    1795252.25   15862297.00
5.9   *
     **. G10_568             *    1795271.88   15861956.00
5.9   *
     **. G10_569             *    1795271.88   15861969.00
5.9   *
     **. G10_570             *    1795271.88   15861982.00
5.9   *
     **. G10_571             *    1795271.88   15861995.00
5.9   *
     **. G10_572             *    1795271.88   15862008.00
5.9   *
     **. G10_573             *    1795271.88   15862021.00
5.9   *
     **. G10_574             *    1795271.88   15862034.00
5.9   *
     **. G10_575             *    1795271.88   15862047.00
5.9   *
     **. G10_576             *    1795271.88   15862060.00
5.9   *
     **. G10_577             *    1795271.88   15862074.00
5.9   *
     **. G10_578             *    1795271.88   15862087.00
5.9   *
     **. G10_579             *    1795271.88   15862100.00
5.9   *
     **. G10_580             *    1795271.88   15862113.00
5.9   *
     **. G10_581             *    1795271.88   15862126.00
5.9   *
     **. G10_582             *    1795271.88   15862139.00
5.9   *
     **. G10_583             *    1795271.88   15862152.00
5.9   *
     **. G10_584             *    1795271.88   15862165.00
5.9   *
     **. G10_585             *    1795271.88   15862179.00
5.9   *
     **. G10_586             *    1795271.88   15862192.00
5.9   *
     **. G10_587             *    1795271.88   15862205.00
5.9   *
     **. G10_588             *    1795271.88   15862218.00
5.9   *
     **. G10_589             *    1795271.88   15862231.00
5.9   *
     **. G10_590             *    1795271.88   15862244.00
```

```
5.9   *
     **. G10_591              *    1795271.88   15862257.00
5.9   *
     **. G10_592              *    1795271.88   15862270.00
5.9   *
     **. G10_593              *    1795271.88   15862284.00
5.9   *
     **. G10_594              *    1795271.88   15862297.00
5.9   *
     **. G10_595              *    1795291.62   15861956.00
5.9   *
     **. G10_596              *    1795291.62   15861969.00
5.9   *
     **. G10_597              *    1795291.62   15861982.00
5.9   *
     **. G10_598              *    1795291.62   15861995.00
5.9   *
     **. G10_599              *    1795291.62   15862008.00
5.9   *
     **. G10_600              *    1795291.62   15862021.00
5.9   *
```

		COORDINATES (FT)		
	RECEPTOR		X	Y	Z
**. G10_601	*	1795291.62	15862034.00	5.9	*
**. G10_602	*	1795291.62	15862047.00	5.9	*
**. G10_603	*	1795291.62	15862060.00	5.9	*
**. G10_604	*	1795291.62	15862074.00	5.9	*
**. G10_605	*	1795291.62	15862087.00	5.9	*
**. G10_606	*	1795291.62	15862100.00	5.9	*
**. G10_607	*	1795291.62	15862113.00	5.9	*
**. G10_608	*	1795291.62	15862126.00	5.9	*
**. G10_609	*	1795291.62	15862139.00	5.9	*
**. G10_610	*	1795291.62	15862152.00	5.9	*
**. G10_611	*	1795291.62	15862165.00	5.9	*
**. G10_612	*	1795291.62	15862179.00	5.9	*
**. G10_613	*	1795291.62	15862192.00	5.9	*
**. G10_614	*	1795291.62	15862205.00	5.9	*
**. G10_615	*	1795291.62	15862218.00	5.9	*
**. G10_616	*	1795291.62	15862231.00	5.9	*
**. G10_617	*	1795291.62	15862244.00	5.9	*
**. G10_618	*	1795291.62	15862257.00	5.9	*
**. G10_619	*	1795291.62	15862270.00	5.9	*
**. G10_620	*	1795291.62	15862284.00	5.9	*
**. G10_621	*	1795291.62	15862297.00		

```
5.9   *
     **. G10_622             *    1795311.25   15861956.00
5.9   *
     **. G10_623             *    1795311.25   15861969.00
5.9   *
     **. G10_624             *    1795311.25   15861982.00
5.9   *
     **. G10_625             *    1795311.25   15861995.00
5.9   *
     **. G10_626             *    1795311.25   15862008.00
5.9   *
     **. G10_627             *    1795311.25   15862021.00
5.9   *
     **. G10_628             *    1795311.25   15862034.00
5.9   *
     **. G10_629             *    1795311.25   15862047.00
5.9   *
     **. G10_630             *    1795311.25   15862060.00
5.9   *
     **. G10_631             *    1795311.25   15862074.00
5.9   *
     **. G10_632             *    1795311.25   15862087.00
5.9   *
     **. G10_633             *    1795311.25   15862100.00
5.9   *
     **. G10_634             *    1795311.25   15862113.00
5.9   *
     **. G10_635             *    1795311.25   15862126.00
5.9   *
     **. G10_636             *    1795311.25   15862139.00
5.9   *
     **. G10_637             *    1795311.25   15862152.00
5.9   *
     **. G10_638             *    1795311.25   15862165.00
5.9   *
     **. G10_639             *    1795311.25   15862179.00
5.9   *
     **. G10_640             *    1795311.25   15862192.00
5.9   *
     **. G10_641             *    1795311.25   15862205.00
5.9   *
     **. G10_642             *    1795311.25   15862218.00
5.9   *
     **. G10_643             *    1795311.25   15862231.00
5.9   *
     **. G10_644             *    1795311.25   15862244.00
5.9   *
     **. G10_645             *    1795311.25   15862257.00
5.9   *
     **. G10_646             *    1795311.25   15862270.00
5.9   *
     **. G10_647             *    1795311.25   15862284.00
```

```
5.9   *
     **. G10_648              *    1795311.25   15862297.00
5.9   *
     **. G10_649              *    1795331.00   15861956.00
5.9   *
     **. G10_650              *    1795331.00   15861969.00
5.9   *
     **. G10_651              *    1795331.00   15861982.00
5.9   *
     **. G10_652              *    1795331.00   15861995.00
5.9   *
     **. G10_653              *    1795331.00   15862008.00
5.9   *
     **. G10_654              *    1795331.00   15862021.00
5.9   *
     **. G10_655              *    1795331.00   15862034.00
5.9   *
     **. G10_656              *    1795331.00   15862047.00
5.9   *
     **. G10_657              *    1795331.00   15862060.00
5.9   *
```

COORDINATES (FT)					
	RECEPTOR				X
Y	Z				
	**. G10_658	*	1795331.00	15862074.00	5.9
	**. G10_659	*	1795331.00	15862087.00	5.9
	**. G10_660	*	1795331.00	15862100.00	5.9
	**. G10_661	*	1795331.00	15862113.00	5.9
	**. G10_662	*	1795331.00	15862126.00	5.9
	**. G10_663	*	1795331.00	15862139.00	5.9
	**. G10_664	*	1795331.00	15862152.00	5.9
	**. G10_665	*	1795331.00	15862165.00	5.9
	**. G10_666	*	1795331.00	15862179.00	5.9
	**. G10_667	*	1795331.00	15862192.00	5.9
	**. G10_668	*	1795331.00	15862205.00	5.9
	**. G10_669	*	1795331.00	15862218.00	5.9
	**. G10_670	*	1795331.00	15862231.00	5.9
	**. G10_671	*	1795331.00	15862244.00	5.9
	**. G10_672	*	1795331.00	15862257.00	5.9
	**. G10_673	*	1795331.00	15862270.00	5.9
	**. G10_674	*	1795331.00	15862284.00	5.9
	**. G10_675	*	1795331.00	15862297.00	5.9
	**. G10_676	*	1795350.62	15861956.00	5.9
	**. G10_677	*	1795350.62	15861969.00	5.9
	**. G10_678	*	1795350.62	15861982.00	

```
5.9   *
     **. G10_679             *    1795350.62   15861995.00
5.9   *
     **. G10_680             *    1795350.62   15862008.00
5.9   *
     **. G10_681             *    1795350.62   15862021.00
5.9   *
     **. G10_682             *    1795350.62   15862034.00
5.9   *
     **. G10_683             *    1795350.62   15862047.00
5.9   *
     **. G10_684             *    1795350.62   15862060.00
5.9   *
     **. G10_685             *    1795350.62   15862074.00
5.9   *
     **. G10_686             *    1795350.62   15862087.00
5.9   *
     **. G10_687             *    1795350.62   15862100.00
5.9   *
     **. G10_688             *    1795350.62   15862113.00
5.9   *
     **. G10_689             *    1795350.62   15862126.00
5.9   *
     **. G10_690             *    1795350.62   15862139.00
5.9   *
     **. G10_691             *    1795350.62   15862152.00
5.9   *
     **. G10_692             *    1795350.62   15862165.00
5.9   *
     **. G10_693             *    1795350.62   15862179.00
5.9   *
     **. G10_694             *    1795350.62   15862192.00
5.9   *
     **. G10_695             *    1795350.62   15862205.00
5.9   *
     **. G10_696             *    1795350.62   15862218.00
5.9   *
     **. G10_697             *    1795350.62   15862231.00
5.9   *
     **. G10_698             *    1795350.62   15862244.00
5.9   *
     **. G10_699             *    1795350.62   15862257.00
5.9   *
     **. G10_700             *    1795350.62   15862270.00
5.9   *
     **. G10_701             *    1795350.62   15862284.00
5.9   *
     **. G10_702             *    1795350.62   15862297.00
5.9   *
     **. G10_703             *    1795370.38   15861956.00
5.9   *
     **. G10_704             *    1795370.38   15861969.00
```

```
5.9   *
     **. G10_705              *    1795370.38   15861982.00
5.9   *
     **. G10_706              *    1795370.38   15861995.00
5.9   *
     **. G10_707              *    1795370.38   15862008.00
5.9   *
     **. G10_708              *    1795370.38   15862021.00
5.9   *
     **. G10_709              *    1795370.38   15862034.00
5.9   *
     **. G10_710              *    1795370.38   15862047.00
5.9   *
     **. G10_711              *    1795370.38   15862060.00
5.9   *
     **. G10_712              *    1795370.38   15862074.00
5.9   *
     **. G10_713              *    1795370.38   15862087.00
5.9   *
     **. G10_714              *    1795370.38   15862100.00
5.9   *
```

		COORDINATES (FT)		
	RECEPTOR	*	X	Y
Z	*			
**. G10_715	*	1795370.38	15862113.00	5.9
**. G10_716	*	1795370.38	15862126.00	5.9
**. G10_717	*	1795370.38	15862139.00	5.9
**. G10_718	*	1795370.38	15862152.00	5.9
**. G10_719	*	1795370.38	15862165.00	5.9
**. G10_720	*	1795370.38	15862179.00	5.9
**. G10_721	*	1795370.38	15862192.00	5.9
**. G10_722	*	1795370.38	15862205.00	5.9
**. G10_723	*	1795370.38	15862218.00	5.9
**. G10_724	*	1795370.38	15862231.00	5.9
**. G10_725	*	1795370.38	15862244.00	5.9
**. G10_726	*	1795370.38	15862257.00	5.9
**. G10_727	*	1795370.38	15862270.00	5.9
**. G10_728	*	1795370.38	15862284.00	5.9
**. G10_729	*	1795370.38	15862297.00	5.9
**. G11_1	*	1794355.12	15861606.00	5.9
**. G11_2	*	1794355.12	15861619.00	5.9
**. G11_3	*	1794355.12	15861632.00	5.9
**. G11_4	*	1794355.12	15861645.00	5.9
**. G11_5	*	1794355.12	15861659.00	5.9
**. G11_6	*	1794355.12	15861672.00	

```
5.9   *
     **. G11_7               *    1794355.12   15861685.00
5.9   *
     **. G11_8               *    1794355.12   15861698.00
5.9   *
     **. G11_9               *    1794355.12   15861711.00
5.9   *
     **. G11_10              *    1794355.12   15861724.00
5.9   *
     **. G11_11              *    1794355.12   15861737.00
5.9   *
     **. G11_12              *    1794355.12   15861750.00
5.9   *
     **. G11_13              *    1794355.12   15861764.00
5.9   *
     **. G11_14              *    1794355.12   15861777.00
5.9   *
     **. G11_15              *    1794355.12   15861790.00
5.9   *
     **. G11_16              *    1794355.12   15861803.00
5.9   *
     **. G11_17              *    1794355.12   15861816.00
5.9   *
     **. G11_18              *    1794355.12   15861829.00
5.9   *
     **. G11_19              *    1794355.12   15861842.00
5.9   *
     **. G11_20              *    1794355.12   15861855.00
5.9   *
     **. G11_21              *    1794355.12   15861869.00
5.9   *
     **. G11_22              *    1794355.12   15861882.00
5.9   *
     **. G11_23              *    1794355.12   15861895.00
5.9   *
     **. G11_24              *    1794355.12   15861908.00
5.9   *
     **. G11_25              *    1794355.12   15861921.00
5.9   *
     **. G11_26              *    1794355.12   15861934.00
5.9   *
     **. G11_27              *    1794355.12   15861947.00
5.9   *
     **. G11_28              *    1794374.75   15861606.00
5.9   *
     **. G11_29              *    1794374.75   15861619.00
5.9   *
     **. G11_30              *    1794374.75   15861632.00
5.9   *
     **. G11_31              *    1794374.75   15861645.00
5.9   *
     **. G11_32              *    1794374.75   15861659.00
```

```
5.9   *
     **. G11_33              *    1794374.75   15861672.00
5.9   *
     **. G11_34              *    1794374.75   15861685.00
5.9   *
     **. G11_35              *    1794374.75   15861698.00
5.9   *
     **. G11_36              *    1794374.75   15861711.00
5.9   *
     **. G11_37              *    1794374.75   15861724.00
5.9   *
     **. G11_38              *    1794374.75   15861737.00
5.9   *
     **. G11_39              *    1794374.75   15861750.00
5.9   *
     **. G11_40              *    1794374.75   15861764.00
5.9   *
     **. G11_41              *    1794374.75   15861777.00
5.9   *
     **. G11_42              *    1794374.75   15861790.00
5.9   *
```

RECEPTOR		COORDINATES (FT) X	Y	Z
**. G11_43	*	1794374.75	15861803.00	5.9 *
**. G11_44	*	1794374.75	15861816.00	5.9 *
**. G11_45	*	1794374.75	15861829.00	5.9 *
**. G11_46	*	1794374.75	15861842.00	5.9 *
**. G11_47	*	1794374.75	15861855.00	5.9 *
**. G11_48	*	1794374.75	15861869.00	5.9 *
**. G11_49	*	1794374.75	15861882.00	5.9 *
**. G11_50	*	1794374.75	15861895.00	5.9 *
**. G11_51	*	1794374.75	15861908.00	5.9 *
**. G11_52	*	1794374.75	15861921.00	5.9 *
**. G11_53	*	1794374.75	15861934.00	5.9 *
**. G11_54	*	1794374.75	15861947.00	5.9 *
**. G11_55	*	1794394.50	15861606.00	5.9 *
**. G11_56	*	1794394.50	15861619.00	5.9 *
**. G11_57	*	1794394.50	15861632.00	5.9 *
**. G11_58	*	1794394.50	15861645.00	5.9 *
**. G11_59	*	1794394.50	15861659.00	5.9 *
**. G11_60	*	1794394.50	15861672.00	5.9 *
**. G11_61	*	1794394.50	15861685.00	5.9 *
**. G11_62	*	1794394.50	15861698.00	5.9 *
**. G11_63	*	1794394.50	15861711.00	

```
5.9   *
     **. G11_64              *    1794394.50   15861724.00
5.9   *
     **. G11_65              *    1794394.50   15861737.00
5.9   *
     **. G11_66              *    1794394.50   15861750.00
5.9   *
     **. G11_67              *    1794394.50   15861764.00
5.9   *
     **. G11_68              *    1794394.50   15861777.00
5.9   *
     **. G11_69              *    1794394.50   15861790.00
5.9   *
     **. G11_70              *    1794394.50   15861803.00
5.9   *
     **. G11_71              *    1794394.50   15861816.00
5.9   *
     **. G11_72              *    1794394.50   15861829.00
5.9   *
     **. G11_73              *    1794394.50   15861842.00
5.9   *
     **. G11_74              *    1794394.50   15861855.00
5.9   *
     **. G11_75              *    1794394.50   15861869.00
5.9   *
     **. G11_76              *    1794394.50   15861882.00
5.9   *
     **. G11_77              *    1794394.50   15861895.00
5.9   *
     **. G11_78              *    1794394.50   15861908.00
5.9   *
     **. G11_79              *    1794394.50   15861921.00
5.9   *
     **. G11_80              *    1794394.50   15861934.00
5.9   *
     **. G11_81              *    1794394.50   15861947.00
5.9   *
     **. G11_82              *    1794414.12   15861606.00
5.9   *
     **. G11_83              *    1794414.12   15861619.00
5.9   *
     **. G11_84              *    1794414.12   15861632.00
5.9   *
     **. G11_85              *    1794414.12   15861645.00
5.9   *
     **. G11_86              *    1794414.12   15861659.00
5.9   *
     **. G11_87              *    1794414.12   15861672.00
5.9   *
     **. G11_88              *    1794414.12   15861685.00
5.9   *
     **. G11_89              *    1794414.12   15861698.00
```

```
5.9   *
     **. G11_90              *    1794414.12   15861711.00
5.9   *
     **. G11_91              *    1794414.12   15861724.00
5.9   *
     **. G11_92              *    1794414.12   15861737.00
5.9   *
     **. G11_93              *    1794414.12   15861750.00
5.9   *
     **. G11_94              *    1794414.12   15861764.00
5.9   *
     **. G11_95              *    1794414.12   15861777.00
5.9   *
     **. G11_96              *    1794414.12   15861790.00
5.9   *
     **. G11_97              *    1794414.12   15861803.00
5.9   *
     **. G11_98              *    1794414.12   15861816.00
5.9   *
     **. G11_99              *    1794414.12   15861829.00
5.9   *
```

```
                                                        *
COORDINATES (FT)            *
                   RECEPTOR                             *         X
Y            Z      *
     ---------------------------------------------
*-----------------------------------------*
     **. G11_100              *    1794414.12   15861842.00
5.9   *
     **. G11_101              *    1794414.12   15861855.00
5.9   *
     **. G11_102              *    1794414.12   15861869.00
5.9   *
     **. G11_103              *    1794414.12   15861882.00
5.9   *
     **. G11_104              *    1794414.12   15861895.00
5.9   *
     **. G11_105              *    1794414.12   15861908.00
5.9   *
     **. G11_106              *    1794414.12   15861921.00
5.9   *
     **. G11_107              *    1794414.12   15861934.00
5.9   *
     **. G11_108              *    1794414.12   15861947.00
5.9   *
     **. G11_109              *    1794433.88   15861606.00
5.9   *
     **. G11_110              *    1794433.88   15861619.00
5.9   *
     **. G11_111              *    1794433.88   15861632.00
5.9   *
     **. G11_112              *    1794433.88   15861645.00
5.9   *
     **. G11_113              *    1794433.88   15861659.00
5.9   *
     **. G11_114              *    1794433.88   15861672.00
5.9   *
     **. G11_115              *    1794433.88   15861685.00
5.9   *
     **. G11_116              *    1794433.88   15861698.00
5.9   *
     **. G11_117              *    1794433.88   15861711.00
5.9   *
     **. G11_118              *    1794433.88   15861724.00
5.9   *
     **. G11_119              *    1794433.88   15861737.00
5.9   *
     **. G11_120              *    1794433.88   15861750.00
```

```
5.9   *
     **. G11_121             *    1794433.88   15861764.00
5.9   *
     **. G11_122             *    1794433.88   15861777.00
5.9   *
     **. G11_123             *    1794433.88   15861790.00
5.9   *
     **. G11_124             *    1794433.88   15861803.00
5.9   *
     **. G11_125             *    1794433.88   15861816.00
5.9   *
     **. G11_126             *    1794433.88   15861829.00
5.9   *
     **. G11_127             *    1794433.88   15861842.00
5.9   *
     **. G11_128             *    1794433.88   15861855.00
5.9   *
     **. G11_129             *    1794433.88   15861869.00
5.9   *
     **. G11_130             *    1794433.88   15861882.00
5.9   *
     **. G11_131             *    1794433.88   15861895.00
5.9   *
     **. G11_132             *    1794433.88   15861908.00
5.9   *
     **. G11_133             *    1794433.88   15861921.00
5.9   *
     **. G11_134             *    1794433.88   15861934.00
5.9   *
     **. G11_135             *    1794433.88   15861947.00
5.9   *
     **. G11_136             *    1794453.50   15861606.00
5.9   *
     **. G11_137             *    1794453.50   15861619.00
5.9   *
     **. G11_138             *    1794453.50   15861632.00
5.9   *
     **. G11_139             *    1794453.50   15861645.00
5.9   *
     **. G11_140             *    1794453.50   15861659.00
5.9   *
     **. G11_141             *    1794453.50   15861672.00
5.9   *
     **. G11_142             *    1794453.50   15861685.00
5.9   *
     **. G11_143             *    1794453.50   15861698.00
5.9   *
     **. G11_144             *    1794453.50   15861711.00
5.9   *
     **. G11_145             *    1794453.50   15861724.00
5.9   *
     **. G11_146             *    1794453.50   15861737.00
```

```
5.9   *
     **. G11_147              *    1794453.50   15861750.00
5.9   *
     **. G11_148              *    1794453.50   15861764.00
5.9   *
     **. G11_149              *    1794453.50   15861777.00
5.9   *
     **. G11_150              *    1794453.50   15861790.00
5.9   *
     **. G11_151              *    1794453.50   15861803.00
5.9   *
     **. G11_152              *    1794453.50   15861816.00
5.9   *
     **. G11_153              *    1794453.50   15861829.00
5.9   *
     **. G11_154              *    1794453.50   15861842.00
5.9   *
     **. G11_155              *    1794453.50   15861855.00
5.9   *
     **. G11_156              *    1794453.50   15861869.00
5.9   *
```

RECEPTOR		COORDINATES (FT) X	Y	Z
**. G11_157	*	1794453.50	15861882.00	5.9 *
**. G11_158	*	1794453.50	15861895.00	5.9 *
**. G11_159	*	1794453.50	15861908.00	5.9 *
**. G11_160	*	1794453.50	15861921.00	5.9 *
**. G11_161	*	1794453.50	15861934.00	5.9 *
**. G11_162	*	1794453.50	15861947.00	5.9 *
**. G11_163	*	1794473.25	15861606.00	5.9 *
**. G11_164	*	1794473.25	15861619.00	5.9 *
**. G11_165	*	1794473.25	15861632.00	5.9 *
**. G11_166	*	1794473.25	15861645.00	5.9 *
**. G11_167	*	1794473.25	15861659.00	5.9 *
**. G11_168	*	1794473.25	15861672.00	5.9 *
**. G11_169	*	1794473.25	15861685.00	5.9 *
**. G11_170	*	1794473.25	15861698.00	5.9 *
**. G11_171	*	1794473.25	15861711.00	5.9 *
**. G11_172	*	1794473.25	15861724.00	5.9 *
**. G11_173	*	1794473.25	15861737.00	5.9 *
**. G11_174	*	1794473.25	15861750.00	5.9 *
**. G11_175	*	1794473.25	15861764.00	5.9 *
**. G11_176	*	1794473.25	15861777.00	5.9 *
**. G11_177	*	1794473.25	15861790.00	

```
5.9   *
     **. G11_178             *    1794473.25   15861803.00
5.9   *
     **. G11_179             *    1794473.25   15861816.00
5.9   *
     **. G11_180             *    1794473.25   15861829.00
5.9   *
     **. G11_181             *    1794473.25   15861842.00
5.9   *
     **. G11_182             *    1794473.25   15861855.00
5.9   *
     **. G11_183             *    1794473.25   15861869.00
5.9   *
     **. G11_184             *    1794473.25   15861882.00
5.9   *
     **. G11_185             *    1794473.25   15861895.00
5.9   *
     **. G11_186             *    1794473.25   15861908.00
5.9   *
     **. G11_187             *    1794473.25   15861921.00
5.9   *
     **. G11_188             *    1794473.25   15861934.00
5.9   *
     **. G11_189             *    1794473.25   15861947.00
5.9   *
     **. G11_190             *    1794492.88   15861606.00
5.9   *
     **. G11_191             *    1794492.88   15861619.00
5.9   *
     **. G11_192             *    1794492.88   15861632.00
5.9   *
     **. G11_193             *    1794492.88   15861645.00
5.9   *
     **. G11_194             *    1794492.88   15861659.00
5.9   *
     **. G11_195             *    1794492.88   15861672.00
5.9   *
     **. G11_196             *    1794492.88   15861685.00
5.9   *
     **. G11_197             *    1794492.88   15861698.00
5.9   *
     **. G11_198             *    1794492.88   15861711.00
5.9   *
     **. G11_199             *    1794492.88   15861724.00
5.9   *
     **. G11_200             *    1794492.88   15861737.00
5.9   *
     **. G11_201             *    1794492.88   15861750.00
5.9   *
     **. G11_202             *    1794492.88   15861764.00
5.9   *
     **. G11_203             *    1794492.88   15861777.00
```

```
5.9   *
     **. G11_204              *    1794492.88   15861790.00
5.9   *
     **. G11_205              *    1794492.88   15861803.00
5.9   *
     **. G11_206              *    1794492.88   15861816.00
5.9   *
     **. G11_207              *    1794492.88   15861829.00
5.9   *
     **. G11_208              *    1794492.88   15861842.00
5.9   *
     **. G11_209              *    1794492.88   15861855.00
5.9   *
     **. G11_210              *    1794492.88   15861869.00
5.9   *
     **. G11_211              *    1794492.88   15861882.00
5.9   *
     **. G11_212              *    1794492.88   15861895.00
5.9   *
     **. G11_213              *    1794492.88   15861908.00
5.9   *
```

COORDINATES (FT)					
	RECEPTOR				X
Y	Z				
	**. G11_214	*	1794492.88	15861921.00	
5.9		*			
	**. G11_215	*	1794492.88	15861934.00	
5.9		*			
	**. G11_216	*	1794492.88	15861947.00	
5.9		*			
	**. G11_217	*	1794512.62	15861606.00	
5.9		*			
	**. G11_218	*	1794512.62	15861619.00	
5.9		*			
	**. G11_219	*	1794512.62	15861632.00	
5.9		*			
	**. G11_220	*	1794512.62	15861645.00	
5.9		*			
	**. G11_221	*	1794512.62	15861659.00	
5.9		*			
	**. G11_222	*	1794512.62	15861672.00	
5.9		*			
	**. G11_223	*	1794512.62	15861685.00	
5.9		*			
	**. G11_224	*	1794512.62	15861698.00	
5.9		*			
	**. G11_225	*	1794512.62	15861711.00	
5.9		*			
	**. G11_226	*	1794512.62	15861724.00	
5.9		*			
	**. G11_227	*	1794512.62	15861737.00	
5.9		*			
	**. G11_228	*	1794512.62	15861750.00	
5.9		*			
	**. G11_229	*	1794512.62	15861764.00	
5.9		*			
	**. G11_230	*	1794512.62	15861777.00	
5.9		*			
	**. G11_231	*	1794512.62	15861790.00	
5.9		*			
	**. G11_232	*	1794512.62	15861803.00	
5.9		*			
	**. G11_233	*	1794512.62	15861816.00	
5.9		*			
	**. G11_234	*	1794512.62	15861829.00	

```
5.9   *
     **. G11_235             *    1794512.62   15861842.00
5.9   *
     **. G11_236             *    1794512.62   15861855.00
5.9   *
     **. G11_237             *    1794512.62   15861869.00
5.9   *
     **. G11_238             *    1794512.62   15861882.00
5.9   *
     **. G11_239             *    1794512.62   15861895.00
5.9   *
     **. G11_240             *    1794512.62   15861908.00
5.9   *
     **. G11_241             *    1794512.62   15861921.00
5.9   *
     **. G11_242             *    1794512.62   15861934.00
5.9   *
     **. G11_243             *    1794512.62   15861947.00
5.9   *
     **. G11_244             *    1794532.25   15861606.00
5.9   *
     **. G11_245             *    1794532.25   15861619.00
5.9   *
     **. G11_246             *    1794532.25   15861632.00
5.9   *
     **. G11_247             *    1794532.25   15861645.00
5.9   *
     **. G11_248             *    1794532.25   15861659.00
5.9   *
     **. G11_249             *    1794532.25   15861672.00
5.9   *
     **. G11_250             *    1794532.25   15861685.00
5.9   *
     **. G11_251             *    1794532.25   15861698.00
5.9   *
     **. G11_252             *    1794532.25   15861711.00
5.9   *
     **. G11_253             *    1794532.25   15861724.00
5.9   *
     **. G11_254             *    1794532.25   15861737.00
5.9   *
     **. G11_255             *    1794532.25   15861750.00
5.9   *
     **. G11_256             *    1794532.25   15861764.00
5.9   *
     **. G11_257             *    1794532.25   15861777.00
5.9   *
     **. G11_258             *    1794532.25   15861790.00
5.9   *
     **. G11_259             *    1794532.25   15861803.00
5.9   *
     **. G11_260             *    1794532.25   15861816.00
```

```
5.9   *
     **. G11_261             *    1794532.25   15861829.00
5.9   *
     **. G11_262             *    1794532.25   15861842.00
5.9   *
     **. G11_263             *    1794532.25   15861855.00
5.9   *
     **. G11_264             *    1794532.25   15861869.00
5.9   *
     **. G11_265             *    1794532.25   15861882.00
5.9   *
     **. G11_266             *    1794532.25   15861895.00
5.9   *
     **. G11_267             *    1794532.25   15861908.00
5.9   *
     **. G11_268             *    1794532.25   15861921.00
5.9   *
     **. G11_269             *    1794532.25   15861934.00
5.9   *
     **. G11_270             *    1794532.25   15861947.00
5.9   *
```

RECEPTOR		COORDINATES (FT) X	Y	Z
**. G11_271	*	1794552.00	15861606.00	5.9 *
**. G11_272	*	1794552.00	15861619.00	5.9 *
**. G11_273	*	1794552.00	15861632.00	5.9 *
**. G11_274	*	1794552.00	15861645.00	5.9 *
**. G11_275	*	1794552.00	15861659.00	5.9 *
**. G11_276	*	1794552.00	15861672.00	5.9 *
**. G11_277	*	1794552.00	15861685.00	5.9 *
**. G11_278	*	1794552.00	15861698.00	5.9 *
**. G11_279	*	1794552.00	15861711.00	5.9 *
**. G11_280	*	1794552.00	15861724.00	5.9 *
**. G11_281	*	1794552.00	15861737.00	5.9 *
**. G11_282	*	1794552.00	15861750.00	5.9 *
**. G11_283	*	1794552.00	15861764.00	5.9 *
**. G11_284	*	1794552.00	15861777.00	5.9 *
**. G11_285	*	1794552.00	15861790.00	5.9 *
**. G11_286	*	1794552.00	15861803.00	5.9 *
**. G11_287	*	1794552.00	15861816.00	5.9 *
**. G11_288	*	1794552.00	15861829.00	5.9 *
**. G11_289	*	1794552.00	15861842.00	5.9 *
**. G11_290	*	1794552.00	15861855.00	5.9 *
**. G11_291	*	1794552.00	15861869.00	

```
5.9   *
     **. G11_292             *    1794552.00   15861882.00
5.9   *
     **. G11_293             *    1794552.00   15861895.00
5.9   *
     **. G11_294             *    1794552.00   15861908.00
5.9   *
     **. G11_295             *    1794552.00   15861921.00
5.9   *
     **. G11_296             *    1794552.00   15861934.00
5.9   *
     **. G11_297             *    1794552.00   15861947.00
5.9   *
     **. G11_298             *    1794571.62   15861606.00
5.9   *
     **. G11_299             *    1794571.62   15861619.00
5.9   *
     **. G11_300             *    1794571.62   15861632.00
5.9   *
     **. G11_301             *    1794571.62   15861645.00
5.9   *
     **. G11_302             *    1794571.62   15861659.00
5.9   *
     **. G11_303             *    1794571.62   15861672.00
5.9   *
     **. G11_304             *    1794571.62   15861685.00
5.9   *
     **. G11_305             *    1794571.62   15861698.00
5.9   *
     **. G11_306             *    1794571.62   15861711.00
5.9   *
     **. G11_307             *    1794571.62   15861724.00
5.9   *
     **. G11_308             *    1794571.62   15861737.00
5.9   *
     **. G11_309             *    1794571.62   15861750.00
5.9   *
     **. G11_310             *    1794571.62   15861764.00
5.9   *
     **. G11_311             *    1794571.62   15861777.00
5.9   *
     **. G11_312             *    1794571.62   15861790.00
5.9   *
     **. G11_313             *    1794571.62   15861803.00
5.9   *
     **. G11_314             *    1794571.62   15861816.00
5.9   *
     **. G11_315             *    1794571.62   15861829.00
5.9   *
     **. G11_316             *    1794571.62   15861842.00
5.9   *
     **. G11_317             *    1794571.62   15861855.00
```

```
5.9   *
     **. G11_318              *    1794571.62   15861869.00
5.9   *
     **. G11_319              *    1794571.62   15861882.00
5.9   *
     **. G11_320              *    1794571.62   15861895.00
5.9   *
     **. G11_321              *    1794571.62   15861908.00
5.9   *
     **. G11_322              *    1794571.62   15861921.00
5.9   *
     **. G11_323              *    1794571.62   15861934.00
5.9   *
     **. G11_324              *    1794571.62   15861947.00
5.9   *
     **. G11_325              *    1794591.38   15861606.00
5.9   *
     **. G11_326              *    1794591.38   15861619.00
5.9   *
     **. G11_327              *    1794591.38   15861632.00
5.9   *
```

		COORDINATES (FT)		
	RECEPTOR		X	Y	Z
**. G11_328		1794591.38	15861645.00	5.9
**. G11_329		1794591.38	15861659.00	5.9
**. G11_330		1794591.38	15861672.00	5.9
**. G11_331		1794591.38	15861685.00	5.9
**. G11_332		1794591.38	15861698.00	5.9
**. G11_333		1794591.38	15861711.00	5.9
**. G11_334		1794591.38	15861724.00	5.9
**. G11_335		1794591.38	15861737.00	5.9
**. G11_336		1794591.38	15861750.00	5.9
**. G11_337		1794591.38	15861764.00	5.9
**. G11_338		1794591.38	15861777.00	5.9
**. G11_339		1794591.38	15861790.00	5.9
**. G11_340		1794591.38	15861803.00	5.9
**. G11_341		1794591.38	15861816.00	5.9
**. G11_342		1794591.38	15861829.00	5.9
**. G11_343		1794591.38	15861842.00	5.9
**. G11_344		1794591.38	15861855.00	5.9
**. G11_345		1794591.38	15861869.00	5.9
**. G11_346		1794591.38	15861882.00	5.9
**. G11_347		1794591.38	15861895.00	5.9
**. G11_348		1794591.38	15861908.00	

```
5.9   *
     **. G11_349              *    1794591.38   15861921.00
5.9   *
     **. G11_350              *    1794591.38   15861934.00
5.9   *
     **. G11_351              *    1794591.38   15861947.00
5.9   *
     **. G11_352              *    1794611.00   15861606.00
5.9   *
     **. G11_353              *    1794611.00   15861619.00
5.9   *
     **. G11_354              *    1794611.00   15861632.00
5.9   *
     **. G11_355              *    1794611.00   15861645.00
5.9   *
     **. G11_356              *    1794611.00   15861659.00
5.9   *
     **. G11_357              *    1794611.00   15861672.00
5.9   *
     **. G11_358              *    1794611.00   15861685.00
5.9   *
     **. G11_359              *    1794611.00   15861698.00
5.9   *
     **. G11_360              *    1794611.00   15861711.00
5.9   *
     **. G11_361              *    1794611.00   15861724.00
5.9   *
     **. G11_362              *    1794611.00   15861737.00
5.9   *
     **. G11_363              *    1794611.00   15861750.00
5.9   *
     **. G11_364              *    1794611.00   15861764.00
5.9   *
     **. G11_365              *    1794611.00   15861777.00
5.9   *
     **. G11_366              *    1794611.00   15861790.00
5.9   *
     **. G11_367              *    1794611.00   15861803.00
5.9   *
     **. G11_368              *    1794611.00   15861816.00
5.9   *
     **. G11_369              *    1794611.00   15861829.00
5.9   *
     **. G11_370              *    1794611.00   15861842.00
5.9   *
     **. G11_371              *    1794611.00   15861855.00
5.9   *
     **. G11_372              *    1794611.00   15861869.00
5.9   *
     **. G11_373              *    1794611.00   15861882.00
5.9   *
     **. G11_374              *    1794611.00   15861895.00
```

```
5.9   *
     **. G11_375              *    1794611.00   15861908.00
5.9   *
     **. G11_376              *    1794611.00   15861921.00
5.9   *
     **. G11_377              *    1794611.00   15861934.00
5.9   *
     **. G11_378              *    1794611.00   15861947.00
5.9   *
     **. G11_379              *    1794630.75   15861606.00
5.9   *
     **. G11_380              *    1794630.75   15861619.00
5.9   *
     **. G11_381              *    1794630.75   15861632.00
5.9   *
     **. G11_382              *    1794630.75   15861645.00
5.9   *
     **. G11_383              *    1794630.75   15861659.00
5.9   *
     **. G11_384              *    1794630.75   15861672.00
5.9   *
```

COORDINATES (FT)				
	RECEPTOR			X
Y	Z			
	**. G11_385	*	1794630.75	15861685.00
5.9				
	**. G11_386	*	1794630.75	15861698.00
5.9				
	**. G11_387	*	1794630.75	15861711.00
5.9				
	**. G11_388	*	1794630.75	15861724.00
5.9				
	**. G11_389	*	1794630.75	15861737.00
5.9				
	**. G11_390	*	1794630.75	15861750.00
5.9				
	**. G11_391	*	1794630.75	15861764.00
5.9				
	**. G11_392	*	1794630.75	15861777.00
5.9				
	**. G11_393	*	1794630.75	15861790.00
5.9				
	**. G11_394	*	1794630.75	15861803.00
5.9				
	**. G11_395	*	1794630.75	15861816.00
5.9				
	**. G11_396	*	1794630.75	15861829.00
5.9				
	**. G11_397	*	1794630.75	15861842.00
5.9				
	**. G11_398	*	1794630.75	15861855.00
5.9				
	**. G11_399	*	1794630.75	15861869.00
5.9				
	**. G11_400	*	1794630.75	15861882.00
5.9				
	**. G11_401	*	1794630.75	15861895.00
5.9				
	**. G11_402	*	1794630.75	15861908.00
5.9				
	**. G11_403	*	1794630.75	15861921.00
5.9				
	**. G11_404	*	1794630.75	15861934.00
5.9				
	**. G11_405	*	1794630.75	15861947.00

```
5.9   *
     **. G11_406              *    1794650.38   15861606.00
5.9   *
     **. G11_407              *    1794650.38   15861619.00
5.9   *
     **. G11_408              *    1794650.38   15861632.00
5.9   *
     **. G11_409              *    1794650.38   15861645.00
5.9   *
     **. G11_410              *    1794650.38   15861659.00
5.9   *
     **. G11_411              *    1794650.38   15861672.00
5.9   *
     **. G11_412              *    1794650.38   15861685.00
5.9   *
     **. G11_413              *    1794650.38   15861698.00
5.9   *
     **. G11_414              *    1794650.38   15861711.00
5.9   *
     **. G11_415              *    1794650.38   15861724.00
5.9   *
     **. G11_416              *    1794650.38   15861737.00
5.9   *
     **. G11_417              *    1794650.38   15861750.00
5.9   *
     **. G11_418              *    1794650.38   15861764.00
5.9   *
     **. G11_419              *    1794650.38   15861777.00
5.9   *
     **. G11_420              *    1794650.38   15861790.00
5.9   *
     **. G11_421              *    1794650.38   15861803.00
5.9   *
     **. G11_422              *    1794650.38   15861816.00
5.9   *
     **. G11_423              *    1794650.38   15861829.00
5.9   *
     **. G11_424              *    1794650.38   15861842.00
5.9   *
     **. G11_425              *    1794650.38   15861855.00
5.9   *
     **. G11_426              *    1794650.38   15861869.00
5.9   *
     **. G11_427              *    1794650.38   15861882.00
5.9   *
     **. G11_428              *    1794650.38   15861895.00
5.9   *
     **. G11_429              *    1794650.38   15861908.00
5.9   *
     **. G11_430              *    1794650.38   15861921.00
5.9   *
     **. G11_431              *    1794650.38   15861934.00
```

```
5.9   *
     **. G11_432              *    1794650.38   15861947.00
5.9   *
     **. G11_433              *    1794670.12   15861606.00
5.9   *
     **. G11_434              *    1794670.12   15861619.00
5.9   *
     **. G11_435              *    1794670.12   15861632.00
5.9   *
     **. G11_436              *    1794670.12   15861645.00
5.9   *
     **. G11_437              *    1794670.12   15861659.00
5.9   *
     **. G11_438              *    1794670.12   15861672.00
5.9   *
     **. G11_439              *    1794670.12   15861685.00
5.9   *
     **. G11_440              *    1794670.12   15861698.00
5.9   *
     **. G11_441              *    1794670.12   15861711.00
5.9   *
```

RECEPTOR		COORDINATES (FT) X	Y	Z
**. G11_442	*	1794670.12	15861724.00	5.9 *
**. G11_443	*	1794670.12	15861737.00	5.9 *
**. G11_444	*	1794670.12	15861750.00	5.9 *
**. G11_445	*	1794670.12	15861764.00	5.9 *
**. G11_446	*	1794670.12	15861777.00	5.9 *
**. G11_447	*	1794670.12	15861790.00	5.9 *
**. G11_448	*	1794670.12	15861803.00	5.9 *
**. G11_449	*	1794670.12	15861816.00	5.9 *
**. G11_450	*	1794670.12	15861829.00	5.9 *
**. G11_451	*	1794670.12	15861842.00	5.9 *
**. G11_452	*	1794670.12	15861855.00	5.9 *
**. G11_453	*	1794670.12	15861869.00	5.9 *
**. G11_454	*	1794670.12	15861882.00	5.9 *
**. G11_455	*	1794670.12	15861895.00	5.9 *
**. G11_456	*	1794670.12	15861908.00	5.9 *
**. G11_457	*	1794670.12	15861921.00	5.9 *
**. G11_458	*	1794670.12	15861934.00	5.9 *
**. G11_459	*	1794670.12	15861947.00	5.9 *
**. G11_460	*	1794689.75	15861606.00	5.9 *
**. G11_461	*	1794689.75	15861619.00	5.9 *
**. G11_462	*	1794689.75	15861632.00	

```
5.9   *
     **. G11_463              *    1794689.75   15861645.00
5.9   *
     **. G11_464              *    1794689.75   15861659.00
5.9   *
     **. G11_465              *    1794689.75   15861672.00
5.9   *
     **. G11_466              *    1794689.75   15861685.00
5.9   *
     **. G11_467              *    1794689.75   15861698.00
5.9   *
     **. G11_468              *    1794689.75   15861711.00
5.9   *
     **. G11_469              *    1794689.75   15861724.00
5.9   *
     **. G11_470              *    1794689.75   15861737.00
5.9   *
     **. G11_471              *    1794689.75   15861750.00
5.9   *
     **. G11_472              *    1794689.75   15861764.00
5.9   *
     **. G11_473              *    1794689.75   15861777.00
5.9   *
     **. G11_474              *    1794689.75   15861790.00
5.9   *
     **. G11_475              *    1794689.75   15861803.00
5.9   *
     **. G11_476              *    1794689.75   15861816.00
5.9   *
     **. G11_477              *    1794689.75   15861829.00
5.9   *
     **. G11_478              *    1794689.75   15861842.00
5.9   *
     **. G11_479              *    1794689.75   15861855.00
5.9   *
     **. G11_480              *    1794689.75   15861869.00
5.9   *
     **. G11_481              *    1794689.75   15861882.00
5.9   *
     **. G11_482              *    1794689.75   15861895.00
5.9   *
     **. G11_483              *    1794689.75   15861908.00
5.9   *
     **. G11_484              *    1794689.75   15861921.00
5.9   *
     **. G11_485              *    1794689.75   15861934.00
5.9   *
     **. G11_486              *    1794689.75   15861947.00
5.9   *
     **. G11_487              *    1794709.50   15861606.00
5.9   *
     **. G11_488              *    1794709.50   15861619.00
```

```
5.9   *
     **. G11_489              *    1794709.50   15861632.00
5.9   *
     **. G11_490              *    1794709.50   15861645.00
5.9   *
     **. G11_491              *    1794709.50   15861659.00
5.9   *
     **. G11_492              *    1794709.50   15861672.00
5.9   *
     **. G11_493              *    1794709.50   15861685.00
5.9   *
     **. G11_494              *    1794709.50   15861698.00
5.9   *
     **. G11_495              *    1794709.50   15861711.00
5.9   *
     **. G11_496              *    1794709.50   15861724.00
5.9   *
     **. G11_497              *    1794709.50   15861737.00
5.9   *
     **. G11_498              *    1794709.50   15861750.00
5.9   *
```

COORDINATES (FT)	RECEPTOR			X
Y	Z			
**. G11_499	*	1794709.50	15861764.00	5.9 *
**. G11_500	*	1794709.50	15861777.00	5.9 *
**. G11_501	*	1794709.50	15861790.00	5.9 *
**. G11_502	*	1794709.50	15861803.00	5.9 *
**. G11_503	*	1794709.50	15861816.00	5.9 *
**. G11_504	*	1794709.50	15861829.00	5.9 *
**. G11_505	*	1794709.50	15861842.00	5.9 *
**. G11_506	*	1794709.50	15861855.00	5.9 *
**. G11_507	*	1794709.50	15861869.00	5.9 *
**. G11_508	*	1794709.50	15861882.00	5.9 *
**. G11_509	*	1794709.50	15861895.00	5.9 *
**. G11_510	*	1794709.50	15861908.00	5.9 *
**. G11_511	*	1794709.50	15861921.00	5.9 *
**. G11_512	*	1794709.50	15861934.00	5.9 *
**. G11_513	*	1794709.50	15861947.00	5.9 *
**. G11_514	*	1794729.12	15861606.00	5.9 *
**. G11_515	*	1794729.12	15861619.00	5.9 *
**. G11_516	*	1794729.12	15861632.00	5.9 *
**. G11_517	*	1794729.12	15861645.00	5.9 *
**. G11_518	*	1794729.12	15861659.00	5.9 *
**. G11_519	*	1794729.12	15861672.00	

```
5.9   *
     **. G11_520             *    1794729.12   15861685.00
5.9   *
     **. G11_521             *    1794729.12   15861698.00
5.9   *
     **. G11_522             *    1794729.12   15861711.00
5.9   *
     **. G11_523             *    1794729.12   15861724.00
5.9   *
     **. G11_524             *    1794729.12   15861737.00
5.9   *
     **. G11_525             *    1794729.12   15861750.00
5.9   *
     **. G11_526             *    1794729.12   15861764.00
5.9   *
     **. G11_527             *    1794729.12   15861777.00
5.9   *
     **. G11_528             *    1794729.12   15861790.00
5.9   *
     **. G11_529             *    1794729.12   15861803.00
5.9   *
     **. G11_530             *    1794729.12   15861816.00
5.9   *
     **. G11_531             *    1794729.12   15861829.00
5.9   *
     **. G11_532             *    1794729.12   15861842.00
5.9   *
     **. G11_533             *    1794729.12   15861855.00
5.9   *
     **. G11_534             *    1794729.12   15861869.00
5.9   *
     **. G11_535             *    1794729.12   15861882.00
5.9   *
     **. G11_536             *    1794729.12   15861895.00
5.9   *
     **. G11_537             *    1794729.12   15861908.00
5.9   *
     **. G11_538             *    1794729.12   15861921.00
5.9   *
     **. G11_539             *    1794729.12   15861934.00
5.9   *
     **. G11_540             *    1794729.12   15861947.00
5.9   *
     **. G11_541             *    1794748.88   15861606.00
5.9   *
     **. G11_542             *    1794748.88   15861619.00
5.9   *
     **. G11_543             *    1794748.88   15861632.00
5.9   *
     **. G11_544             *    1794748.88   15861645.00
5.9   *
     **. G11_545             *    1794748.88   15861659.00
```

```
5.9   *
     **. G11_546              *    1794748.88   15861672.00
5.9   *
     **. G11_547              *    1794748.88   15861685.00
5.9   *
     **. G11_548              *    1794748.88   15861698.00
5.9   *
     **. G11_549              *    1794748.88   15861711.00
5.9   *
     **. G11_550              *    1794748.88   15861724.00
5.9   *
     **. G11_551              *    1794748.88   15861737.00
5.9   *
     **. G11_552              *    1794748.88   15861750.00
5.9   *
     **. G11_553              *    1794748.88   15861764.00
5.9   *
     **. G11_554              *    1794748.88   15861777.00
5.9   *
     **. G11_555              *    1794748.88   15861790.00
5.9   *
```

```
                                                        *
COORDINATES (FT)            *
                   RECEPTOR                             *         X
Y            Z      *
     ---------------------------------------------
*-----------------------------------------*
     **. G11_556              *    1794748.88   15861803.00
5.9   *
     **. G11_557              *    1794748.88   15861816.00
5.9   *
     **. G11_558              *    1794748.88   15861829.00
5.9   *
     **. G11_559              *    1794748.88   15861842.00
5.9   *
     **. G11_560              *    1794748.88   15861855.00
5.9   *
     **. G11_561              *    1794748.88   15861869.00
5.9   *
     **. G11_562              *    1794748.88   15861882.00
5.9   *
     **. G11_563              *    1794748.88   15861895.00
5.9   *
     **. G11_564              *    1794748.88   15861908.00
5.9   *
     **. G11_565              *    1794748.88   15861921.00
5.9   *
     **. G11_566              *    1794748.88   15861934.00
5.9   *
     **. G11_567              *    1794748.88   15861947.00
5.9   *
     **. G11_568              *    1794768.50   15861606.00
5.9   *
     **. G11_569              *    1794768.50   15861619.00
5.9   *
     **. G11_570              *    1794768.50   15861632.00
5.9   *
     **. G11_571              *    1794768.50   15861645.00
5.9   *
     **. G11_572              *    1794768.50   15861659.00
5.9   *
     **. G11_573              *    1794768.50   15861672.00
5.9   *
     **. G11_574              *    1794768.50   15861685.00
5.9   *
     **. G11_575              *    1794768.50   15861698.00
5.9   *
     **. G11_576              *    1794768.50   15861711.00
```

```
5.9   *
     **. G11_577              *    1794768.50   15861724.00
5.9   *
     **. G11_578              *    1794768.50   15861737.00
5.9   *
     **. G11_579              *    1794768.50   15861750.00
5.9   *
     **. G11_580              *    1794768.50   15861764.00
5.9   *
     **. G11_581              *    1794768.50   15861777.00
5.9   *
     **. G11_582              *    1794768.50   15861790.00
5.9   *
     **. G11_583              *    1794768.50   15861803.00
5.9   *
     **. G11_584              *    1794768.50   15861816.00
5.9   *
     **. G11_585              *    1794768.50   15861829.00
5.9   *
     **. G11_586              *    1794768.50   15861842.00
5.9   *
     **. G11_587              *    1794768.50   15861855.00
5.9   *
     **. G11_588              *    1794768.50   15861869.00
5.9   *
     **. G11_589              *    1794768.50   15861882.00
5.9   *
     **. G11_590              *    1794768.50   15861895.00
5.9   *
     **. G11_591              *    1794768.50   15861908.00
5.9   *
     **. G11_592              *    1794768.50   15861921.00
5.9   *
     **. G11_593              *    1794768.50   15861934.00
5.9   *
     **. G11_594              *    1794768.50   15861947.00
5.9   *
     **. G11_595              *    1794788.25   15861606.00
5.9   *
     **. G11_596              *    1794788.25   15861619.00
5.9   *
     **. G11_597              *    1794788.25   15861632.00
5.9   *
     **. G11_598              *    1794788.25   15861645.00
5.9   *
     **. G11_599              *    1794788.25   15861659.00
5.9   *
     **. G11_600              *    1794788.25   15861672.00
5.9   *
     **. G11_601              *    1794788.25   15861685.00
5.9   *
     **. G11_602              *    1794788.25   15861698.00
```

```
5.9   *
     **. G11_603              *    1794788.25   15861711.00
5.9   *
     **. G11_604              *    1794788.25   15861724.00
5.9   *
     **. G11_605              *    1794788.25   15861737.00
5.9   *
     **. G11_606              *    1794788.25   15861750.00
5.9   *
     **. G11_607              *    1794788.25   15861764.00
5.9   *
     **. G11_608              *    1794788.25   15861777.00
5.9   *
     **. G11_609              *    1794788.25   15861790.00
5.9   *
     **. G11_610              *    1794788.25   15861803.00
5.9   *
     **. G11_611              *    1794788.25   15861816.00
5.9   *
     **. G11_612              *    1794788.25   15861829.00
5.9   *
```

RECEPTOR		COORDINATES (FT) X	Y	Z
**. G11_613	*	1794788.25	15861842.00	5.9 *
**. G11_614	*	1794788.25	15861855.00	5.9 *
**. G11_615	*	1794788.25	15861869.00	5.9 *
**. G11_616	*	1794788.25	15861882.00	5.9 *
**. G11_617	*	1794788.25	15861895.00	5.9 *
**. G11_618	*	1794788.25	15861908.00	5.9 *
**. G11_619	*	1794788.25	15861921.00	5.9 *
**. G11_620	*	1794788.25	15861934.00	5.9 *
**. G11_621	*	1794788.25	15861947.00	5.9 *
**. G11_622	*	1794807.88	15861606.00	5.9 *
**. G11_623	*	1794807.88	15861619.00	5.9 *
**. G11_624	*	1794807.88	15861632.00	5.9 *
**. G11_625	*	1794807.88	15861645.00	5.9 *
**. G11_626	*	1794807.88	15861659.00	5.9 *
**. G11_627	*	1794807.88	15861672.00	5.9 *
**. G11_628	*	1794807.88	15861685.00	5.9 *
**. G11_629	*	1794807.88	15861698.00	5.9 *
**. G11_630	*	1794807.88	15861711.00	5.9 *
**. G11_631	*	1794807.88	15861724.00	5.9 *
**. G11_632	*	1794807.88	15861737.00	5.9 *
**. G11_633	*	1794807.88	15861750.00	

```
5.9   *
     **. G11_634              *    1794807.88   15861764.00
5.9   *
     **. G11_635              *    1794807.88   15861777.00
5.9   *
     **. G11_636              *    1794807.88   15861790.00
5.9   *
     **. G11_637              *    1794807.88   15861803.00
5.9   *
     **. G11_638              *    1794807.88   15861816.00
5.9   *
     **. G11_639              *    1794807.88   15861829.00
5.9   *
     **. G11_640              *    1794807.88   15861842.00
5.9   *
     **. G11_641              *    1794807.88   15861855.00
5.9   *
     **. G11_642              *    1794807.88   15861869.00
5.9   *
     **. G11_643              *    1794807.88   15861882.00
5.9   *
     **. G11_644              *    1794807.88   15861895.00
5.9   *
     **. G11_645              *    1794807.88   15861908.00
5.9   *
     **. G11_646              *    1794807.88   15861921.00
5.9   *
     **. G11_647              *    1794807.88   15861934.00
5.9   *
     **. G11_648              *    1794807.88   15861947.00
5.9   *
     **. G11_649              *    1794827.62   15861606.00
5.9   *
     **. G11_650              *    1794827.62   15861619.00
5.9   *
     **. G11_651              *    1794827.62   15861632.00
5.9   *
     **. G11_652              *    1794827.62   15861645.00
5.9   *
     **. G11_653              *    1794827.62   15861659.00
5.9   *
     **. G11_654              *    1794827.62   15861672.00
5.9   *
     **. G11_655              *    1794827.62   15861685.00
5.9   *
     **. G11_656              *    1794827.62   15861698.00
5.9   *
     **. G11_657              *    1794827.62   15861711.00
5.9   *
     **. G11_658              *    1794827.62   15861724.00
5.9   *
     **. G11_659              *    1794827.62   15861737.00
```

```
5.9   *
     **. G11_660              *    1794827.62   15861750.00
5.9   *
     **. G11_661              *    1794827.62   15861764.00
5.9   *
     **. G11_662              *    1794827.62   15861777.00
5.9   *
     **. G11_663              *    1794827.62   15861790.00
5.9   *
     **. G11_664              *    1794827.62   15861803.00
5.9   *
     **. G11_665              *    1794827.62   15861816.00
5.9   *
     **. G11_666              *    1794827.62   15861829.00
5.9   *
     **. G11_667              *    1794827.62   15861842.00
5.9   *
     **. G11_668              *    1794827.62   15861855.00
5.9   *
     **. G11_669              *    1794827.62   15861869.00
5.9   *
```

```
                                                        *
COORDINATES (FT)            *
                   RECEPTOR                             *         X
Y            Z      *
     ---------------------------------------------
*-----------------------------------------*
     **. G11_670              *    1794827.62   15861882.00
5.9   *
     **. G11_671              *    1794827.62   15861895.00
5.9   *
     **. G11_672              *    1794827.62   15861908.00
5.9   *
     **. G11_673              *    1794827.62   15861921.00
5.9   *
     **. G11_674              *    1794827.62   15861934.00
5.9   *
     **. G11_675              *    1794827.62   15861947.00
5.9   *
     **. G11_676              *    1794847.25   15861606.00
5.9   *
     **. G11_677              *    1794847.25   15861619.00
5.9   *
     **. G11_678              *    1794847.25   15861632.00
5.9   *
     **. G11_679              *    1794847.25   15861645.00
5.9   *
     **. G11_680              *    1794847.25   15861659.00
5.9   *
     **. G11_681              *    1794847.25   15861672.00
5.9   *
     **. G11_682              *    1794847.25   15861685.00
5.9   *
     **. G11_683              *    1794847.25   15861698.00
5.9   *
     **. G11_684              *    1794847.25   15861711.00
5.9   *
     **. G11_685              *    1794847.25   15861724.00
5.9   *
     **. G11_686              *    1794847.25   15861737.00
5.9   *
     **. G11_687              *    1794847.25   15861750.00
5.9   *
     **. G11_688              *    1794847.25   15861764.00
5.9   *
     **. G11_689              *    1794847.25   15861777.00
5.9   *
     **. G11_690              *    1794847.25   15861790.00
```

```
5.9   *
     **. G11_691             *    1794847.25   15861803.00
5.9   *
     **. G11_692             *    1794847.25   15861816.00
5.9   *
     **. G11_693             *    1794847.25   15861829.00
5.9   *
     **. G11_694             *    1794847.25   15861842.00
5.9   *
     **. G11_695             *    1794847.25   15861855.00
5.9   *
     **. G11_696             *    1794847.25   15861869.00
5.9   *
     **. G11_697             *    1794847.25   15861882.00
5.9   *
     **. G11_698             *    1794847.25   15861895.00
5.9   *
     **. G11_699             *    1794847.25   15861908.00
5.9   *
     **. G11_700             *    1794847.25   15861921.00
5.9   *
     **. G11_701             *    1794847.25   15861934.00
5.9   *
     **. G11_702             *    1794847.25   15861947.00
5.9   *
     **. G11_703             *    1794866.88   15861606.00
5.9   *
     **. G11_704             *    1794866.88   15861619.00
5.9   *
     **. G11_705             *    1794866.88   15861632.00
5.9   *
     **. G11_706             *    1794866.88   15861645.00
5.9   *
     **. G11_707             *    1794866.88   15861659.00
5.9   *
     **. G11_708             *    1794866.88   15861672.00
5.9   *
     **. G11_709             *    1794866.88   15861685.00
5.9   *
     **. G11_710             *    1794866.88   15861698.00
5.9   *
     **. G11_711             *    1794866.88   15861711.00
5.9   *
     **. G11_712             *    1794866.88   15861724.00
5.9   *
     **. G11_713             *    1794866.88   15861737.00
5.9   *
     **. G11_714             *    1794866.88   15861750.00
5.9   *
     **. G11_715             *    1794866.88   15861764.00
5.9   *
     **. G11_716             *    1794866.88   15861777.00
```

```
5.9   *
     **. G11_717              *    1794866.88   15861790.00
5.9   *
     **. G11_718              *    1794866.88   15861803.00
5.9   *
     **. G11_719              *    1794866.88   15861816.00
5.9   *
     **. G11_720              *    1794866.88   15861829.00
5.9   *
     **. G11_721              *    1794866.88   15861842.00
5.9   *
     **. G11_722              *    1794866.88   15861855.00
5.9   *
     **. G11_723              *    1794866.88   15861869.00
5.9   *
     **. G11_724              *    1794866.88   15861882.00
5.9   *
     **. G11_725              *    1794866.88   15861895.00
5.9   *
     **. G11_726              *    1794866.88   15861908.00
5.9   *
```

COORDINATES (FT)	RECEPTOR		X	Y	Z
**. G11_727	*	1794866.88	15861921.00	5.9	*
**. G11_728	*	1794866.88	15861934.00	5.9	*
**. G11_729	*	1794866.88	15861947.00	5.9	*
**. G12_1	*	1794319.25	15861080.00	5.9	*
**. G12_2	*	1794319.25	15861093.00	5.9	*
**. G12_3	*	1794319.25	15861106.00	5.9	*
**. G12_4	*	1794319.25	15861119.00	5.9	*
**. G12_5	*	1794319.25	15861132.00	5.9	*
**. G12_6	*	1794319.25	15861145.00	5.9	*
**. G12_7	*	1794319.25	15861158.00	5.9	*
**. G12_8	*	1794319.25	15861171.00	5.9	*
**. G12_9	*	1794319.25	15861185.00	5.9	*
**. G12_10	*	1794319.25	15861198.00	5.9	*
**. G12_11	*	1794319.25	15861211.00	5.9	*
**. G12_12	*	1794319.25	15861224.00	5.9	*
**. G12_13	*	1794319.25	15861237.00	5.9	*
**. G12_14	*	1794319.25	15861250.00	5.9	*
**. G12_15	*	1794319.25	15861263.00	5.9	*
**. G12_16	*	1794319.25	15861276.00	5.9	*
**. G12_17	*	1794319.25	15861289.00	5.9	*
**. G12_18	*	1794319.25	15861303.00		

```
5.9   *
     **. G12_19              *    1794319.25   15861316.00
5.9   *
     **. G12_20              *    1794319.25   15861329.00
5.9   *
     **. G12_21              *    1794319.25   15861342.00
5.9   *
     **. G12_22              *    1794319.25   15861355.00
5.9   *
     **. G12_23              *    1794319.25   15861368.00
5.9   *
     **. G12_24              *    1794319.25   15861381.00
5.9   *
     **. G12_25              *    1794319.25   15861394.00
5.9   *
     **. G12_26              *    1794319.25   15861408.00
5.9   *
     **. G12_27              *    1794319.25   15861421.00
5.9   *
     **. G12_28              *    1794319.25   15861434.00
5.9   *
     **. G12_29              *    1794319.25   15861447.00
5.9   *
     **. G12_30              *    1794338.88   15861080.00
5.9   *
     **. G12_31              *    1794338.88   15861093.00
5.9   *
     **. G12_32              *    1794338.88   15861106.00
5.9   *
     **. G12_33              *    1794338.88   15861119.00
5.9   *
     **. G12_34              *    1794338.88   15861132.00
5.9   *
     **. G12_35              *    1794338.88   15861145.00
5.9   *
     **. G12_36              *    1794338.88   15861158.00
5.9   *
     **. G12_37              *    1794338.88   15861171.00
5.9   *
     **. G12_38              *    1794338.88   15861185.00
5.9   *
     **. G12_39              *    1794338.88   15861198.00
5.9   *
     **. G12_40              *    1794338.88   15861211.00
5.9   *
     **. G12_41              *    1794338.88   15861224.00
5.9   *
     **. G12_42              *    1794338.88   15861237.00
5.9   *
     **. G12_43              *    1794338.88   15861250.00
5.9   *
     **. G12_44              *    1794338.88   15861263.00
```

```
5.9   *
     **. G12_45              *    1794338.88   15861276.00
5.9   *
     **. G12_46              *    1794338.88   15861289.00
5.9   *
     **. G12_47              *    1794338.88   15861303.00
5.9   *
     **. G12_48              *    1794338.88   15861316.00
5.9   *
     **. G12_49              *    1794338.88   15861329.00
5.9   *
     **. G12_50              *    1794338.88   15861342.00
5.9   *
     **. G12_51              *    1794338.88   15861355.00
5.9   *
     **. G12_52              *    1794338.88   15861368.00
5.9   *
     **. G12_53              *    1794338.88   15861381.00
5.9   *
     **. G12_54              *    1794338.88   15861394.00
5.9   *
```

RECEPTOR	COORDINATES (FT) X	Y	Z
**. G12_55	1794338.88	15861408.00	5.9
**. G12_56	1794338.88	15861421.00	5.9
**. G12_57	1794338.88	15861434.00	5.9
**. G12_58	1794338.88	15861447.00	5.9
**. G12_59	1794358.62	15861080.00	5.9
**. G12_60	1794358.62	15861093.00	5.9
**. G12_61	1794358.62	15861106.00	5.9
**. G12_62	1794358.62	15861119.00	5.9
**. G12_63	1794358.62	15861132.00	5.9
**. G12_64	1794358.62	15861145.00	5.9
**. G12_65	1794358.62	15861158.00	5.9
**. G12_66	1794358.62	15861171.00	5.9
**. G12_67	1794358.62	15861185.00	5.9
**. G12_68	1794358.62	15861198.00	5.9
**. G12_69	1794358.62	15861211.00	5.9
**. G12_70	1794358.62	15861224.00	5.9
**. G12_71	1794358.62	15861237.00	5.9
**. G12_72	1794358.62	15861250.00	5.9
**. G12_73	1794358.62	15861263.00	5.9
**. G12_74	1794358.62	15861276.00	5.9
**. G12_75	1794358.62	15861289.00	

```
5.9   *
     **. G12_76              *    1794358.62   15861303.00
5.9   *
     **. G12_77              *    1794358.62   15861316.00
5.9   *
     **. G12_78              *    1794358.62   15861329.00
5.9   *
     **. G12_79              *    1794358.62   15861342.00
5.9   *
     **. G12_80              *    1794358.62   15861355.00
5.9   *
     **. G12_81              *    1794358.62   15861368.00
5.9   *
     **. G12_82              *    1794358.62   15861381.00
5.9   *
     **. G12_83              *    1794358.62   15861394.00
5.9   *
     **. G12_84              *    1794358.62   15861408.00
5.9   *
     **. G12_85              *    1794358.62   15861421.00
5.9   *
     **. G12_86              *    1794358.62   15861434.00
5.9   *
     **. G12_87              *    1794358.62   15861447.00
5.9   *
     **. G12_88              *    1794378.25   15861080.00
5.9   *
     **. G12_89              *    1794378.25   15861093.00
5.9   *
     **. G12_90              *    1794378.25   15861106.00
5.9   *
     **. G12_91              *    1794378.25   15861119.00
5.9   *
     **. G12_92              *    1794378.25   15861132.00
5.9   *
     **. G12_93              *    1794378.25   15861145.00
5.9   *
     **. G12_94              *    1794378.25   15861158.00
5.9   *
     **. G12_95              *    1794378.25   15861171.00
5.9   *
     **. G12_96              *    1794378.25   15861185.00
5.9   *
     **. G12_97              *    1794378.25   15861198.00
5.9   *
     **. G12_98              *    1794378.25   15861211.00
5.9   *
     **. G12_99              *    1794378.25   15861224.00
5.9   *
     **. G12_100             *    1794378.25   15861237.00
5.9   *
     **. G12_101             *    1794378.25   15861250.00
```

```
5.9   *
     **. G12_102              *    1794378.25   15861263.00
5.9   *
     **. G12_103              *    1794378.25   15861276.00
5.9   *
     **. G12_104              *    1794378.25   15861289.00
5.9   *
     **. G12_105              *    1794378.25   15861303.00
5.9   *
     **. G12_106              *    1794378.25   15861316.00
5.9   *
     **. G12_107              *    1794378.25   15861329.00
5.9   *
     **. G12_108              *    1794378.25   15861342.00
5.9   *
     **. G12_109              *    1794378.25   15861355.00
5.9   *
     **. G12_110              *    1794378.25   15861368.00
5.9   *
     **. G12_111              *    1794378.25   15861381.00
5.9   *
```

```
                                                        *
COORDINATES (FT)            *
                   RECEPTOR                             *         X
Y            Z      *
     ---------------------------------------------
*-----------------------------------------*
     **. G12_112              *    1794378.25   15861394.00
5.9   *
     **. G12_113              *    1794378.25   15861408.00
5.9   *
     **. G12_114              *    1794378.25   15861421.00
5.9   *
     **. G12_115              *    1794378.25   15861434.00
5.9   *
     **. G12_116              *    1794378.25   15861447.00
5.9   *
     **. G12_117              *    1794398.00   15861080.00
5.9   *
     **. G12_118              *    1794398.00   15861093.00
5.9   *
     **. G12_119              *    1794398.00   15861106.00
5.9   *
     **. G12_120              *    1794398.00   15861119.00
5.9   *
     **. G12_121              *    1794398.00   15861132.00
5.9   *
     **. G12_122              *    1794398.00   15861145.00
5.9   *
     **. G12_123              *    1794398.00   15861158.00
5.9   *
     **. G12_124              *    1794398.00   15861171.00
5.9   *
     **. G12_125              *    1794398.00   15861185.00
5.9   *
     **. G12_126              *    1794398.00   15861198.00
5.9   *
     **. G12_127              *    1794398.00   15861211.00
5.9   *
     **. G12_128              *    1794398.00   15861224.00
5.9   *
     **. G12_129              *    1794398.00   15861237.00
5.9   *
     **. G12_130              *    1794398.00   15861250.00
5.9   *
     **. G12_131              *    1794398.00   15861263.00
5.9   *
     **. G12_132              *    1794398.00   15861276.00
```

```
5.9   *
     **. G12_133             *    1794398.00   15861289.00
5.9   *
     **. G12_134             *    1794398.00   15861303.00
5.9   *
     **. G12_135             *    1794398.00   15861316.00
5.9   *
     **. G12_136             *    1794398.00   15861329.00
5.9   *
     **. G12_137             *    1794398.00   15861342.00
5.9   *
     **. G12_138             *    1794398.00   15861355.00
5.9   *
     **. G12_139             *    1794398.00   15861368.00
5.9   *
     **. G12_140             *    1794398.00   15861381.00
5.9   *
     **. G12_141             *    1794398.00   15861394.00
5.9   *
     **. G12_142             *    1794398.00   15861408.00
5.9   *
     **. G12_143             *    1794398.00   15861421.00
5.9   *
     **. G12_144             *    1794398.00   15861434.00
5.9   *
     **. G12_145             *    1794398.00   15861447.00
5.9   *
     **. G12_146             *    1794417.62   15861080.00
5.9   *
     **. G12_147             *    1794417.62   15861093.00
5.9   *
     **. G12_148             *    1794417.62   15861106.00
5.9   *
     **. G12_149             *    1794417.62   15861119.00
5.9   *
     **. G12_150             *    1794417.62   15861132.00
5.9   *
     **. G12_151             *    1794417.62   15861145.00
5.9   *
     **. G12_152             *    1794417.62   15861158.00
5.9   *
     **. G12_153             *    1794417.62   15861171.00
5.9   *
     **. G12_154             *    1794417.62   15861185.00
5.9   *
     **. G12_155             *    1794417.62   15861198.00
5.9   *
     **. G12_156             *    1794417.62   15861211.00
5.9   *
     **. G12_157             *    1794417.62   15861224.00
5.9   *
     **. G12_158             *    1794417.62   15861237.00
```

```
5.9   *
     **. G12_159              *    1794417.62   15861250.00
5.9   *
     **. G12_160              *    1794417.62   15861263.00
5.9   *
     **. G12_161              *    1794417.62   15861276.00
5.9   *
     **. G12_162              *    1794417.62   15861289.00
5.9   *
     **. G12_163              *    1794417.62   15861303.00
5.9   *
     **. G12_164              *    1794417.62   15861316.00
5.9   *
     **. G12_165              *    1794417.62   15861329.00
5.9   *
     **. G12_166              *    1794417.62   15861342.00
5.9   *
     **. G12_167              *    1794417.62   15861355.00
5.9   *
     **. G12_168              *    1794417.62   15861368.00
5.9   *
```

RECEPTOR	COORDINATES (FT) X	Y	Z
**. G12_169	1794417.62	15861381.00	5.9
**. G12_170	1794417.62	15861394.00	5.9
**. G12_171	1794417.62	15861408.00	5.9
**. G12_172	1794417.62	15861421.00	5.9
**. G12_173	1794417.62	15861434.00	5.9
**. G12_174	1794417.62	15861447.00	5.9
**. G12_175	1794437.38	15861080.00	5.9
**. G12_176	1794437.38	15861093.00	5.9
**. G12_177	1794437.38	15861106.00	5.9
**. G12_178	1794437.38	15861119.00	5.9
**. G12_179	1794437.38	15861132.00	5.9
**. G12_180	1794437.38	15861145.00	5.9
**. G12_181	1794437.38	15861158.00	5.9
**. G12_182	1794437.38	15861171.00	5.9
**. G12_183	1794437.38	15861185.00	5.9
**. G12_184	1794437.38	15861198.00	5.9
**. G12_185	1794437.38	15861211.00	5.9
**. G12_186	1794437.38	15861224.00	5.9
**. G12_187	1794437.38	15861237.00	5.9
**. G12_188	1794437.38	15861250.00	5.9
**. G12_189	1794437.38	15861263.00	

```
5.9   *
     **. G12_190             *    1794437.38   15861276.00
5.9   *
     **. G12_191             *    1794437.38   15861289.00
5.9   *
     **. G12_192             *    1794437.38   15861303.00
5.9   *
     **. G12_193             *    1794437.38   15861316.00
5.9   *
     **. G12_194             *    1794437.38   15861329.00
5.9   *
     **. G12_195             *    1794437.38   15861342.00
5.9   *
     **. G12_196             *    1794437.38   15861355.00
5.9   *
     **. G12_197             *    1794437.38   15861368.00
5.9   *
     **. G12_198             *    1794437.38   15861381.00
5.9   *
     **. G12_199             *    1794437.38   15861394.00
5.9   *
     **. G12_200             *    1794437.38   15861408.00
5.9   *
     **. G12_201             *    1794437.38   15861421.00
5.9   *
     **. G12_202             *    1794437.38   15861434.00
5.9   *
     **. G12_203             *    1794437.38   15861447.00
5.9   *
     **. G12_204             *    1794457.00   15861080.00
5.9   *
     **. G12_205             *    1794457.00   15861093.00
5.9   *
     **. G12_206             *    1794457.00   15861106.00
5.9   *
     **. G12_207             *    1794457.00   15861119.00
5.9   *
     **. G12_208             *    1794457.00   15861132.00
5.9   *
     **. G12_209             *    1794457.00   15861145.00
5.9   *
     **. G12_210             *    1794457.00   15861158.00
5.9   *
     **. G12_211             *    1794457.00   15861171.00
5.9   *
     **. G12_212             *    1794457.00   15861185.00
5.9   *
     **. G12_213             *    1794457.00   15861198.00
5.9   *
     **. G12_214             *    1794457.00   15861211.00
5.9   *
     **. G12_215             *    1794457.00   15861224.00
```

```
5.9   *
     **. G12_216              *    1794457.00   15861237.00
5.9   *
     **. G12_217              *    1794457.00   15861250.00
5.9   *
     **. G12_218              *    1794457.00   15861263.00
5.9   *
     **. G12_219              *    1794457.00   15861276.00
5.9   *
     **. G12_220              *    1794457.00   15861289.00
5.9   *
     **. G12_221              *    1794457.00   15861303.00
5.9   *
     **. G12_222              *    1794457.00   15861316.00
5.9   *
     **. G12_223              *    1794457.00   15861329.00
5.9   *
     **. G12_224              *    1794457.00   15861342.00
5.9   *
     **. G12_225              *    1794457.00   15861355.00
5.9   *
```

```
PAGE 129
      JOB: C:\Users\wittj001\Documents\Calroads\US_
RUN: CAL3QHC RUN

                                                        *
COORDINATES (FT)            *
                   RECEPTOR                             *         X
Y            Z      *
     ---------------------------------------------
*-----------------------------------------*
     **. G12_226              *    1794457.00   15861368.00
5.9   *
     **. G12_227              *    1794457.00   15861381.00
5.9   *
     **. G12_228              *    1794457.00   15861394.00
5.9   *
     **. G12_229              *    1794457.00   15861408.00
5.9   *
     **. G12_230              *    1794457.00   15861421.00
5.9   *
     **. G12_231              *    1794457.00   15861434.00
5.9   *
     **. G12_232              *    1794457.00   15861447.00
5.9   *
     **. G12_233              *    1794476.75   15861080.00
5.9   *
     **. G12_234              *    1794476.75   15861093.00
5.9   *
     **. G12_235              *    1794476.75   15861106.00
5.9   *
     **. G12_236              *    1794476.75   15861119.00
5.9   *
     **. G12_237              *    1794476.75   15861132.00
5.9   *
     **. G12_238              *    1794476.75   15861145.00
5.9   *
     **. G12_239              *    1794476.75   15861158.00
5.9   *
     **. G12_240              *    1794476.75   15861171.00
5.9   *
     **. G12_241              *    1794476.75   15861185.00
5.9   *
     **. G12_242              *    1794476.75   15861198.00
5.9   *
     **. G12_243              *    1794476.75   15861211.00
5.9   *
     **. G12_244              *    1794476.75   15861224.00
5.9   *
     **. G12_245              *    1794476.75   15861237.00
5.9   *
     **. G12_246              *    1794476.75   15861250.00
```

```
5.9   *
     **. G12_247             *    1794476.75   15861263.00
5.9   *
     **. G12_248             *    1794476.75   15861276.00
5.9   *
     **. G12_249             *    1794476.75   15861289.00
5.9   *
     **. G12_250             *    1794476.75   15861303.00
5.9   *
     **. G12_251             *    1794476.75   15861316.00
5.9   *
     **. G12_252             *    1794476.75   15861329.00
5.9   *
     **. G12_253             *    1794476.75   15861342.00
5.9   *
     **. G12_254             *    1794476.75   15861355.00
5.9   *
     **. G12_255             *    1794476.75   15861368.00
5.9   *
     **. G12_256             *    1794476.75   15861381.00
5.9   *
     **. G12_257             *    1794476.75   15861394.00
5.9   *
     **. G12_258             *    1794476.75   15861408.00
5.9   *
     **. G12_259             *    1794476.75   15861421.00
5.9   *
     **. G12_260             *    1794476.75   15861434.00
5.9   *
     **. G12_261             *    1794476.75   15861447.00
5.9   *
     **. G12_262             *    1794496.38   15861080.00
5.9   *
     **. G12_263             *    1794496.38   15861093.00
5.9   *
     **. G12_264             *    1794496.38   15861106.00
5.9   *
     **. G12_265             *    1794496.38   15861119.00
5.9   *
     **. G12_266             *    1794496.38   15861132.00
5.9   *
     **. G12_267             *    1794496.38   15861145.00
5.9   *
     **. G12_268             *    1794496.38   15861158.00
5.9   *
     **. G12_269             *    1794496.38   15861171.00
5.9   *
     **. G12_270             *    1794496.38   15861185.00
5.9   *
     **. G12_271             *    1794496.38   15861198.00
5.9   *
     **. G12_272             *    1794496.38   15861211.00
```

```
5.9   *
     **. G12_273              *    1794496.38   15861224.00
5.9   *
     **. G12_274              *    1794496.38   15861237.00
5.9   *
     **. G12_275              *    1794496.38   15861250.00
5.9   *
     **. G12_276              *    1794496.38   15861263.00
5.9   *
     **. G12_277              *    1794496.38   15861276.00
5.9   *
     **. G12_278              *    1794496.38   15861289.00
5.9   *
     **. G12_279              *    1794496.38   15861303.00
5.9   *
     **. G12_280              *    1794496.38   15861316.00
5.9   *
     **. G12_281              *    1794496.38   15861329.00
5.9   *
     **. G12_282              *    1794496.38   15861342.00
5.9   *
```

RECEPTOR		COORDINATES (FT) X	Y	Z
**. G12_283	*	1794496.38	15861355.00	5.9 *
**. G12_284	*	1794496.38	15861368.00	5.9 *
**. G12_285	*	1794496.38	15861381.00	5.9 *
**. G12_286	*	1794496.38	15861394.00	5.9 *
**. G12_287	*	1794496.38	15861408.00	5.9 *
**. G12_288	*	1794496.38	15861421.00	5.9 *
**. G12_289	*	1794496.38	15861434.00	5.9 *
**. G12_290	*	1794496.38	15861447.00	5.9 *
**. G12_291	*	1794516.12	15861080.00	5.9 *
**. G12_292	*	1794516.12	15861093.00	5.9 *
**. G12_293	*	1794516.12	15861106.00	5.9 *
**. G12_294	*	1794516.12	15861119.00	5.9 *
**. G12_295	*	1794516.12	15861132.00	5.9 *
**. G12_296	*	1794516.12	15861145.00	5.9 *
**. G12_297	*	1794516.12	15861158.00	5.9 *
**. G12_298	*	1794516.12	15861171.00	5.9 *
**. G12_299	*	1794516.12	15861185.00	5.9 *
**. G12_300	*	1794516.12	15861198.00	5.9 *
**. G12_301	*	1794516.12	15861211.00	5.9 *
**. G12_302	*	1794516.12	15861224.00	5.9 *
**. G12_303	*	1794516.12	15861237.00	

```
5.9   *
     **. G12_304             *    1794516.12   15861250.00
5.9   *
     **. G12_305             *    1794516.12   15861263.00
5.9   *
     **. G12_306             *    1794516.12   15861276.00
5.9   *
     **. G12_307             *    1794516.12   15861289.00
5.9   *
     **. G12_308             *    1794516.12   15861303.00
5.9   *
     **. G12_309             *    1794516.12   15861316.00
5.9   *
     **. G12_310             *    1794516.12   15861329.00
5.9   *
     **. G12_311             *    1794516.12   15861342.00
5.9   *
     **. G12_312             *    1794516.12   15861355.00
5.9   *
     **. G12_313             *    1794516.12   15861368.00
5.9   *
     **. G12_314             *    1794516.12   15861381.00
5.9   *
     **. G12_315             *    1794516.12   15861394.00
5.9   *
     **. G12_316             *    1794516.12   15861408.00
5.9   *
     **. G12_317             *    1794516.12   15861421.00
5.9   *
     **. G12_318             *    1794516.12   15861434.00
5.9   *
     **. G12_319             *    1794516.12   15861447.00
5.9   *
     **. G12_320             *    1794535.75   15861080.00
5.9   *
     **. G12_321             *    1794535.75   15861093.00
5.9   *
     **. G12_322             *    1794535.75   15861106.00
5.9   *
     **. G12_323             *    1794535.75   15861119.00
5.9   *
     **. G12_324             *    1794535.75   15861132.00
5.9   *
     **. G12_325             *    1794535.75   15861145.00
5.9   *
     **. G12_326             *    1794535.75   15861158.00
5.9   *
     **. G12_327             *    1794535.75   15861171.00
5.9   *
     **. G12_328             *    1794535.75   15861185.00
5.9   *
     **. G12_329             *    1794535.75   15861198.00
```

```
5.9   *
     **. G12_330              *    1794535.75   15861211.00
5.9   *
     **. G12_331              *    1794535.75   15861224.00
5.9   *
     **. G12_332              *    1794535.75   15861237.00
5.9   *
     **. G12_333              *    1794535.75   15861250.00
5.9   *
     **. G12_334              *    1794535.75   15861263.00
5.9   *
     **. G12_335              *    1794535.75   15861276.00
5.9   *
     **. G12_336              *    1794535.75   15861289.00
5.9   *
     **. G12_337              *    1794535.75   15861303.00
5.9   *
     **. G12_338              *    1794535.75   15861316.00
5.9   *
     **. G12_339              *    1794535.75   15861329.00
5.9   *
```

COORDINATES (FT)	RECEPTOR	X	Y	Z
**. G12_340	*	1794535.75	15861342.00	5.9
**. G12_341	*	1794535.75	15861355.00	5.9
**. G12_342	*	1794535.75	15861368.00	5.9
**. G12_343	*	1794535.75	15861381.00	5.9
**. G12_344	*	1794535.75	15861394.00	5.9
**. G12_345	*	1794535.75	15861408.00	5.9
**. G12_346	*	1794535.75	15861421.00	5.9
**. G12_347	*	1794535.75	15861434.00	5.9
**. G12_348	*	1794535.75	15861447.00	5.9
**. G12_349	*	1794555.50	15861080.00	5.9
**. G12_350	*	1794555.50	15861093.00	5.9
**. G12_351	*	1794555.50	15861106.00	5.9
**. G12_352	*	1794555.50	15861119.00	5.9
**. G12_353	*	1794555.50	15861132.00	5.9
**. G12_354	*	1794555.50	15861145.00	5.9
**. G12_355	*	1794555.50	15861158.00	5.9
**. G12_356	*	1794555.50	15861171.00	5.9
**. G12_357	*	1794555.50	15861185.00	5.9
**. G12_358	*	1794555.50	15861198.00	5.9
**. G12_359	*	1794555.50	15861211.00	5.9
**. G12_360	*	1794555.50	15861224.00	

```
5.9   *
     **. G12_361             *    1794555.50   15861237.00
5.9   *
     **. G12_362             *    1794555.50   15861250.00
5.9   *
     **. G12_363             *    1794555.50   15861263.00
5.9   *
     **. G12_364             *    1794555.50   15861276.00
5.9   *
     **. G12_365             *    1794555.50   15861289.00
5.9   *
     **. G12_366             *    1794555.50   15861303.00
5.9   *
     **. G12_367             *    1794555.50   15861316.00
5.9   *
     **. G12_368             *    1794555.50   15861329.00
5.9   *
     **. G12_369             *    1794555.50   15861342.00
5.9   *
     **. G12_370             *    1794555.50   15861355.00
5.9   *
     **. G12_371             *    1794555.50   15861368.00
5.9   *
     **. G12_372             *    1794555.50   15861381.00
5.9   *
     **. G12_373             *    1794555.50   15861394.00
5.9   *
     **. G12_374             *    1794555.50   15861408.00
5.9   *
     **. G12_375             *    1794555.50   15861421.00
5.9   *
     **. G12_376             *    1794555.50   15861434.00
5.9   *
     **. G12_377             *    1794555.50   15861447.00
5.9   *
     **. G12_378             *    1794575.12   15861080.00
5.9   *
     **. G12_379             *    1794575.12   15861093.00
5.9   *
     **. G12_380             *    1794575.12   15861106.00
5.9   *
     **. G12_381             *    1794575.12   15861119.00
5.9   *
     **. G12_382             *    1794575.12   15861132.00
5.9   *
     **. G12_383             *    1794575.12   15861145.00
5.9   *
     **. G12_384             *    1794575.12   15861158.00
5.9   *
     **. G12_385             *    1794575.12   15861171.00
5.9   *
     **. G12_386             *    1794575.12   15861185.00
```

```
5.9   *
     **. G12_387              *    1794575.12   15861198.00
5.9   *
     **. G12_388              *    1794575.12   15861211.00
5.9   *
     **. G12_389              *    1794575.12   15861224.00
5.9   *
     **. G12_390              *    1794575.12   15861237.00
5.9   *
     **. G12_391              *    1794575.12   15861250.00
5.9   *
     **. G12_392              *    1794575.12   15861263.00
5.9   *
     **. G12_393              *    1794575.12   15861276.00
5.9   *
     **. G12_394              *    1794575.12   15861289.00
5.9   *
     **. G12_395              *    1794575.12   15861303.00
5.9   *
     **. G12_396              *    1794575.12   15861316.00
5.9   *
```

COORDINATES (FT)				
	RECEPTOR			X
Y	Z			
**. G12_397		*	1794575.12	15861329.00
5.9				
**. G12_398		*	1794575.12	15861342.00
5.9				
**. G12_399		*	1794575.12	15861355.00
5.9				
**. G12_400		*	1794575.12	15861368.00
5.9				
**. G12_401		*	1794575.12	15861381.00
5.9				
**. G12_402		*	1794575.12	15861394.00
5.9				
**. G12_403		*	1794575.12	15861408.00
5.9				
**. G12_404		*	1794575.12	15861421.00
5.9				
**. G12_405		*	1794575.12	15861434.00
5.9				
**. G12_406		*	1794575.12	15861447.00
5.9				
**. G12_407		*	1794594.88	15861080.00
5.9				
**. G12_408		*	1794594.88	15861093.00
5.9				
**. G12_409		*	1794594.88	15861106.00
5.9				
**. G12_410		*	1794594.88	15861119.00
5.9				
**. G12_411		*	1794594.88	15861132.00
5.9				
**. G12_412		*	1794594.88	15861145.00
5.9				
**. G12_413		*	1794594.88	15861158.00
5.9				
**. G12_414		*	1794594.88	15861171.00
5.9				
**. G12_415		*	1794594.88	15861185.00
5.9				
**. G12_416		*	1794594.88	15861198.00
5.9				
**. G12_417		*	1794594.88	15861211.00

```
5.9   *
     **. G12_418             *    1794594.88   15861224.00
5.9   *
     **. G12_419             *    1794594.88   15861237.00
5.9   *
     **. G12_420             *    1794594.88   15861250.00
5.9   *
     **. G12_421             *    1794594.88   15861263.00
5.9   *
     **. G12_422             *    1794594.88   15861276.00
5.9   *
     **. G12_423             *    1794594.88   15861289.00
5.9   *
     **. G12_424             *    1794594.88   15861303.00
5.9   *
     **. G12_425             *    1794594.88   15861316.00
5.9   *
     **. G12_426             *    1794594.88   15861329.00
5.9   *
     **. G12_427             *    1794594.88   15861342.00
5.9   *
     **. G12_428             *    1794594.88   15861355.00
5.9   *
     **. G12_429             *    1794594.88   15861368.00
5.9   *
     **. G12_430             *    1794594.88   15861381.00
5.9   *
     **. G12_431             *    1794594.88   15861394.00
5.9   *
     **. G12_432             *    1794594.88   15861408.00
5.9   *
     **. G12_433             *    1794594.88   15861421.00
5.9   *
     **. G12_434             *    1794594.88   15861434.00
5.9   *
     **. G12_435             *    1794594.88   15861447.00
5.9   *
     **. G12_436             *    1794614.50   15861080.00
5.9   *
     **. G12_437             *    1794614.50   15861093.00
5.9   *
     **. G12_438             *    1794614.50   15861106.00
5.9   *
     **. G12_439             *    1794614.50   15861119.00
5.9   *
     **. G12_440             *    1794614.50   15861132.00
5.9   *
     **. G12_441             *    1794614.50   15861145.00
5.9   *
     **. G12_442             *    1794614.50   15861158.00
5.9   *
     **. G12_443             *    1794614.50   15861171.00
```

```
5.9   *
     **. G12_444              *    1794614.50   15861185.00
5.9   *
     **. G12_445              *    1794614.50   15861198.00
5.9   *
     **. G12_446              *    1794614.50   15861211.00
5.9   *
     **. G12_447              *    1794614.50   15861224.00
5.9   *
     **. G12_448              *    1794614.50   15861237.00
5.9   *
     **. G12_449              *    1794614.50   15861250.00
5.9   *
     **. G12_450              *    1794614.50   15861263.00
5.9   *
     **. G12_451              *    1794614.50   15861276.00
5.9   *
     **. G12_452              *    1794614.50   15861289.00
5.9   *
     **. G12_453              *    1794614.50   15861303.00
5.9   *
```

COORDINATES (FT) RECEPTOR		X	Y	Z
**. G12_454	*	1794614.50	15861316.00	5.9
**. G12_455	*	1794614.50	15861329.00	5.9
**. G12_456	*	1794614.50	15861342.00	5.9
**. G12_457	*	1794614.50	15861355.00	5.9
**. G12_458	*	1794614.50	15861368.00	5.9
**. G12_459	*	1794614.50	15861381.00	5.9
**. G12_460	*	1794614.50	15861394.00	5.9
**. G12_461	*	1794614.50	15861408.00	5.9
**. G12_462	*	1794614.50	15861421.00	5.9
**. G12_463	*	1794614.50	15861434.00	5.9
**. G12_464	*	1794614.50	15861447.00	5.9
**. G12_465	*	1794634.25	15861080.00	5.9
**. G12_466	*	1794634.25	15861093.00	5.9
**. G12_467	*	1794634.25	15861106.00	5.9
**. G12_468	*	1794634.25	15861119.00	5.9
**. G12_469	*	1794634.25	15861132.00	5.9
**. G12_470	*	1794634.25	15861145.00	5.9
**. G12_471	*	1794634.25	15861158.00	5.9
**. G12_472	*	1794634.25	15861171.00	5.9
**. G12_473	*	1794634.25	15861185.00	5.9
**. G12_474	*	1794634.25	15861198.00	

```
5.9   *
     **. G12_475             *    1794634.25   15861211.00
5.9   *
     **. G12_476             *    1794634.25   15861224.00
5.9   *
     **. G12_477             *    1794634.25   15861237.00
5.9   *
     **. G12_478             *    1794634.25   15861250.00
5.9   *
     **. G12_479             *    1794634.25   15861263.00
5.9   *
     **. G12_480             *    1794634.25   15861276.00
5.9   *
     **. G12_481             *    1794634.25   15861289.00
5.9   *
     **. G12_482             *    1794634.25   15861303.00
5.9   *
     **. G12_483             *    1794634.25   15861316.00
5.9   *
     **. G12_484             *    1794634.25   15861329.00
5.9   *
     **. G12_485             *    1794634.25   15861342.00
5.9   *
     **. G12_486             *    1794634.25   15861355.00
5.9   *
     **. G12_487             *    1794634.25   15861368.00
5.9   *
     **. G12_488             *    1794634.25   15861381.00
5.9   *
     **. G12_489             *    1794634.25   15861394.00
5.9   *
     **. G12_490             *    1794634.25   15861408.00
5.9   *
     **. G12_491             *    1794634.25   15861421.00
5.9   *
     **. G12_492             *    1794634.25   15861434.00
5.9   *
     **. G12_493             *    1794634.25   15861447.00
5.9   *
     **. G12_494             *    1794653.88   15861080.00
5.9   *
     **. G12_495             *    1794653.88   15861093.00
5.9   *
     **. G12_496             *    1794653.88   15861106.00
5.9   *
     **. G12_497             *    1794653.88   15861119.00
5.9   *
     **. G12_498             *    1794653.88   15861132.00
5.9   *
     **. G12_499             *    1794653.88   15861145.00
5.9   *
     **. G12_500             *    1794653.88   15861158.00
```

```
5.9   *
     **. G12_501              *    1794653.88   15861171.00
5.9   *
     **. G12_502              *    1794653.88   15861185.00
5.9   *
     **. G12_503              *    1794653.88   15861198.00
5.9   *
     **. G12_504              *    1794653.88   15861211.00
5.9   *
     **. G12_505              *    1794653.88   15861224.00
5.9   *
     **. G12_506              *    1794653.88   15861237.00
5.9   *
     **. G12_507              *    1794653.88   15861250.00
5.9   *
     **. G12_508              *    1794653.88   15861263.00
5.9   *
     **. G12_509              *    1794653.88   15861276.00
5.9   *
     **. G12_510              *    1794653.88   15861289.00
5.9   *
```

```
                                                        *
COORDINATES (FT)            *
                   RECEPTOR                             *         X
Y            Z      *
     ---------------------------------------------
*-----------------------------------------*
     **. G12_511              *    1794653.88   15861303.00
5.9   *
     **. G12_512              *    1794653.88   15861316.00
5.9   *
     **. G12_513              *    1794653.88   15861329.00
5.9   *
     **. G12_514              *    1794653.88   15861342.00
5.9   *
     **. G12_515              *    1794653.88   15861355.00
5.9   *
     **. G12_516              *    1794653.88   15861368.00
5.9   *
     **. G12_517              *    1794653.88   15861381.00
5.9   *
     **. G12_518              *    1794653.88   15861394.00
5.9   *
     **. G12_519              *    1794653.88   15861408.00
5.9   *
     **. G12_520              *    1794653.88   15861421.00
5.9   *
     **. G12_521              *    1794653.88   15861434.00
5.9   *
     **. G12_522              *    1794653.88   15861447.00
5.9   *
     **. G12_523              *    1794673.62   15861080.00
5.9   *
     **. G12_524              *    1794673.62   15861093.00
5.9   *
     **. G12_525              *    1794673.62   15861106.00
5.9   *
     **. G12_526              *    1794673.62   15861119.00
5.9   *
     **. G12_527              *    1794673.62   15861132.00
5.9   *
     **. G12_528              *    1794673.62   15861145.00
5.9   *
     **. G12_529              *    1794673.62   15861158.00
5.9   *
     **. G12_530              *    1794673.62   15861171.00
5.9   *
     **. G12_531              *    1794673.62   15861185.00
```

```
5.9   *
     **. G12_532             *    1794673.62   15861198.00
5.9   *
     **. G12_533             *    1794673.62   15861211.00
5.9   *
     **. G12_534             *    1794673.62   15861224.00
5.9   *
     **. G12_535             *    1794673.62   15861237.00
5.9   *
     **. G12_536             *    1794673.62   15861250.00
5.9   *
     **. G12_537             *    1794673.62   15861263.00
5.9   *
     **. G12_538             *    1794673.62   15861276.00
5.9   *
     **. G12_539             *    1794673.62   15861289.00
5.9   *
     **. G12_540             *    1794673.62   15861303.00
5.9   *
     **. G12_541             *    1794673.62   15861316.00
5.9   *
     **. G12_542             *    1794673.62   15861329.00
5.9   *
     **. G12_543             *    1794673.62   15861342.00
5.9   *
     **. G12_544             *    1794673.62   15861355.00
5.9   *
     **. G12_545             *    1794673.62   15861368.00
5.9   *
     **. G12_546             *    1794673.62   15861381.00
5.9   *
     **. G12_547             *    1794673.62   15861394.00
5.9   *
     **. G12_548             *    1794673.62   15861408.00
5.9   *
     **. G12_549             *    1794673.62   15861421.00
5.9   *
     **. G12_550             *    1794673.62   15861434.00
5.9   *
     **. G12_551             *    1794673.62   15861447.00
5.9   *
     **. G12_552             *    1794693.25   15861080.00
5.9   *
     **. G12_553             *    1794693.25   15861093.00
5.9   *
     **. G12_554             *    1794693.25   15861106.00
5.9   *
     **. G12_555             *    1794693.25   15861119.00
5.9   *
     **. G12_556             *    1794693.25   15861132.00
5.9   *
     **. G12_557             *    1794693.25   15861145.00
```

```
5.9   *
     **. G12_558              *    1794693.25   15861158.00
5.9   *
     **. G12_559              *    1794693.25   15861171.00
5.9   *
     **. G12_560              *    1794693.25   15861185.00
5.9   *
     **. G12_561              *    1794693.25   15861198.00
5.9   *
     **. G12_562              *    1794693.25   15861211.00
5.9   *
     **. G12_563              *    1794693.25   15861224.00
5.9   *
     **. G12_564              *    1794693.25   15861237.00
5.9   *
     **. G12_565              *    1794693.25   15861250.00
5.9   *
     **. G12_566              *    1794693.25   15861263.00
5.9   *
     **. G12_567              *    1794693.25   15861276.00
5.9   *
```

		COORDINATES (FT)		
	RECEPTOR		X	Y	Z
**. G12_568		1794693.25	15861289.00	5.9
**. G12_569		1794693.25	15861303.00	5.9
**. G12_570		1794693.25	15861316.00	5.9
**. G12_571		1794693.25	15861329.00	5.9
**. G12_572		1794693.25	15861342.00	5.9
**. G12_573		1794693.25	15861355.00	5.9
**. G12_574		1794693.25	15861368.00	5.9
**. G12_575		1794693.25	15861381.00	5.9
**. G12_576		1794693.25	15861394.00	5.9
**. G12_577		1794693.25	15861408.00	5.9
**. G12_578		1794693.25	15861421.00	5.9
**. G12_579		1794693.25	15861434.00	5.9
**. G12_580		1794693.25	15861447.00	5.9
**. G12_581		1794713.00	15861080.00	5.9
**. G12_582		1794713.00	15861093.00	5.9
**. G12_583		1794713.00	15861106.00	5.9
**. G12_584		1794713.00	15861119.00	5.9
**. G12_585		1794713.00	15861132.00	5.9
**. G12_586		1794713.00	15861145.00	5.9
**. G12_587		1794713.00	15861158.00	5.9
**. G12_588		1794713.00	15861171.00	

```
5.9   *
     **. G12_589             *    1794713.00   15861185.00
5.9   *
     **. G12_590             *    1794713.00   15861198.00
5.9   *
     **. G12_591             *    1794713.00   15861211.00
5.9   *
     **. G12_592             *    1794713.00   15861224.00
5.9   *
     **. G12_593             *    1794713.00   15861237.00
5.9   *
     **. G12_594             *    1794713.00   15861250.00
5.9   *
     **. G12_595             *    1794713.00   15861263.00
5.9   *
     **. G12_596             *    1794713.00   15861276.00
5.9   *
     **. G12_597             *    1794713.00   15861289.00
5.9   *
     **. G12_598             *    1794713.00   15861303.00
5.9   *
     **. G12_599             *    1794713.00   15861316.00
5.9   *
     **. G12_600             *    1794713.00   15861329.00
5.9   *
     **. G12_601             *    1794713.00   15861342.00
5.9   *
     **. G12_602             *    1794713.00   15861355.00
5.9   *
     **. G12_603             *    1794713.00   15861368.00
5.9   *
     **. G12_604             *    1794713.00   15861381.00
5.9   *
     **. G12_605             *    1794713.00   15861394.00
5.9   *
     **. G12_606             *    1794713.00   15861408.00
5.9   *
     **. G12_607             *    1794713.00   15861421.00
5.9   *
     **. G12_608             *    1794713.00   15861434.00
5.9   *
     **. G12_609             *    1794713.00   15861447.00
5.9   *
     **. G12_610             *    1794732.62   15861080.00
5.9   *
     **. G12_611             *    1794732.62   15861093.00
5.9   *
     **. G12_612             *    1794732.62   15861106.00
5.9   *
     **. G12_613             *    1794732.62   15861119.00
5.9   *
     **. G12_614             *    1794732.62   15861132.00
```

```
5.9   *
     **. G12_615              *    1794732.62   15861145.00
5.9   *
     **. G12_616              *    1794732.62   15861158.00
5.9   *
     **. G12_617              *    1794732.62   15861171.00
5.9   *
     **. G12_618              *    1794732.62   15861185.00
5.9   *
     **. G12_619              *    1794732.62   15861198.00
5.9   *
     **. G12_620              *    1794732.62   15861211.00
5.9   *
     **. G12_621              *    1794732.62   15861224.00
5.9   *
     **. G12_622              *    1794732.62   15861237.00
5.9   *
     **. G12_623              *    1794732.62   15861250.00
5.9   *
     **. G12_624              *    1794732.62   15861263.00
5.9   *
```

		COORDINATES (FT)		
	RECEPTOR		X	Y	Z
**. G12_625		1794732.62	15861276.00	5.9
**. G12_626		1794732.62	15861289.00	5.9
**. G12_627		1794732.62	15861303.00	5.9
**. G12_628		1794732.62	15861316.00	5.9
**. G12_629		1794732.62	15861329.00	5.9
**. G12_630		1794732.62	15861342.00	5.9
**. G12_631		1794732.62	15861355.00	5.9
**. G12_632		1794732.62	15861368.00	5.9
**. G12_633		1794732.62	15861381.00	5.9
**. G12_634		1794732.62	15861394.00	5.9
**. G12_635		1794732.62	15861408.00	5.9
**. G12_636		1794732.62	15861421.00	5.9
**. G12_637		1794732.62	15861434.00	5.9
**. G12_638		1794732.62	15861447.00	5.9
**. G12_639		1794752.25	15861080.00	5.9
**. G12_640		1794752.25	15861093.00	5.9
**. G12_641		1794752.25	15861106.00	5.9
**. G12_642		1794752.25	15861119.00	5.9
**. G12_643		1794752.25	15861132.00	5.9
**. G12_644		1794752.25	15861145.00	5.9
**. G12_645		1794752.25	15861158.00	

```
5.9   *
     **. G12_646             *    1794752.25   15861171.00
5.9   *
     **. G12_647             *    1794752.25   15861185.00
5.9   *
     **. G12_648             *    1794752.25   15861198.00
5.9   *
     **. G12_649             *    1794752.25   15861211.00
5.9   *
     **. G12_650             *    1794752.25   15861224.00
5.9   *
     **. G12_651             *    1794752.25   15861237.00
5.9   *
     **. G12_652             *    1794752.25   15861250.00
5.9   *
     **. G12_653             *    1794752.25   15861263.00
5.9   *
     **. G12_654             *    1794752.25   15861276.00
5.9   *
     **. G12_655             *    1794752.25   15861289.00
5.9   *
     **. G12_656             *    1794752.25   15861303.00
5.9   *
     **. G12_657             *    1794752.25   15861316.00
5.9   *
     **. G12_658             *    1794752.25   15861329.00
5.9   *
     **. G12_659             *    1794752.25   15861342.00
5.9   *
     **. G12_660             *    1794752.25   15861355.00
5.9   *
     **. G12_661             *    1794752.25   15861368.00
5.9   *
     **. G12_662             *    1794752.25   15861381.00
5.9   *
     **. G12_663             *    1794752.25   15861394.00
5.9   *
     **. G12_664             *    1794752.25   15861408.00
5.9   *
     **. G12_665             *    1794752.25   15861421.00
5.9   *
     **. G12_666             *    1794752.25   15861434.00
5.9   *
     **. G12_667             *    1794752.25   15861447.00
5.9   *
     **. G12_668             *    1794772.00   15861080.00
5.9   *
     **. G12_669             *    1794772.00   15861093.00
5.9   *
     **. G12_670             *    1794772.00   15861106.00
5.9   *
     **. G12_671             *    1794772.00   15861119.00
```

```
5.9   *
     **. G12_672             *    1794772.00   15861132.00
5.9   *
     **. G12_673             *    1794772.00   15861145.00
5.9   *
     **. G12_674             *    1794772.00   15861158.00
5.9   *
     **. G12_675             *    1794772.00   15861171.00
5.9   *
     **. G12_676             *    1794772.00   15861185.00
5.9   *
     **. G12_677             *    1794772.00   15861198.00
5.9   *
     **. G12_678             *    1794772.00   15861211.00
5.9   *
     **. G12_679             *    1794772.00   15861224.00
5.9   *
     **. G12_680             *    1794772.00   15861237.00
5.9   *
     **. G12_681             *    1794772.00   15861250.00
5.9   *
```

COORDINATES (FT)				
	RECEPTOR		X	Y
		Z		
**. G12_682	*	1794772.00	15861263.00	5.9
**. G12_683	*	1794772.00	15861276.00	5.9
**. G12_684	*	1794772.00	15861289.00	5.9
**. G12_685	*	1794772.00	15861303.00	5.9
**. G12_686	*	1794772.00	15861316.00	5.9
**. G12_687	*	1794772.00	15861329.00	5.9
**. G12_688	*	1794772.00	15861342.00	5.9
**. G12_689	*	1794772.00	15861355.00	5.9
**. G12_690	*	1794772.00	15861368.00	5.9
**. G12_691	*	1794772.00	15861381.00	5.9
**. G12_692	*	1794772.00	15861394.00	5.9
**. G12_693	*	1794772.00	15861408.00	5.9
**. G12_694	*	1794772.00	15861421.00	5.9
**. G12_695	*	1794772.00	15861434.00	5.9
**. G12_696	*	1794772.00	15861447.00	5.9
**. G12_697	*	1794791.62	15861080.00	5.9
**. G12_698	*	1794791.62	15861093.00	5.9
**. G12_699	*	1794791.62	15861106.00	5.9
**. G12_700	*	1794791.62	15861119.00	5.9
**. G12_701	*	1794791.62	15861132.00	5.9
**. G12_702	*	1794791.62	15861145.00	

```
5.9   *
     **. G12_703             *    1794791.62   15861158.00
5.9   *
     **. G12_704             *    1794791.62   15861171.00
5.9   *
     **. G12_705             *    1794791.62   15861185.00
5.9   *
     **. G12_706             *    1794791.62   15861198.00
5.9   *
     **. G12_707             *    1794791.62   15861211.00
5.9   *
     **. G12_708             *    1794791.62   15861224.00
5.9   *
     **. G12_709             *    1794791.62   15861237.00
5.9   *
     **. G12_710             *    1794791.62   15861250.00
5.9   *
     **. G12_711             *    1794791.62   15861263.00
5.9   *
     **. G12_712             *    1794791.62   15861276.00
5.9   *
     **. G12_713             *    1794791.62   15861289.00
5.9   *
     **. G12_714             *    1794791.62   15861303.00
5.9   *
     **. G12_715             *    1794791.62   15861316.00
5.9   *
     **. G12_716             *    1794791.62   15861329.00
5.9   *
     **. G12_717             *    1794791.62   15861342.00
5.9   *
     **. G12_718             *    1794791.62   15861355.00
5.9   *
     **. G12_719             *    1794791.62   15861368.00
5.9   *
     **. G12_720             *    1794791.62   15861381.00
5.9   *
     **. G12_721             *    1794791.62   15861394.00
5.9   *
     **. G12_722             *    1794791.62   15861408.00
5.9   *
     **. G12_723             *    1794791.62   15861421.00
5.9   *
     **. G12_724             *    1794791.62   15861434.00
5.9   *
     **. G12_725             *    1794791.62   15861447.00
5.9   *
     **. G12_726             *    1794811.38   15861080.00
5.9   *
     **. G12_727             *    1794811.38   15861093.00
5.9   *
     **. G12_728             *    1794811.38   15861106.00
```

```
5.9   *
     **. G12_729              *    1794811.38   15861119.00
5.9   *
     **. G12_730              *    1794811.38   15861132.00
5.9   *
     **. G12_731              *    1794811.38   15861145.00
5.9   *
     **. G12_732              *    1794811.38   15861158.00
5.9   *
     **. G12_733              *    1794811.38   15861171.00
5.9   *
     **. G12_734              *    1794811.38   15861185.00
5.9   *
     **. G12_735              *    1794811.38   15861198.00
5.9   *
     **. G12_736              *    1794811.38   15861211.00
5.9   *
     **. G12_737              *    1794811.38   15861224.00
5.9   *
     **. G12_738              *    1794811.38   15861237.00
5.9   *
```

COORDINATES (FT) RECEPTOR		X	Y	Z
**. G12_739	*	1794811.38	15861250.00	5.9
**. G12_740	*	1794811.38	15861263.00	5.9
**. G12_741	*	1794811.38	15861276.00	5.9
**. G12_742	*	1794811.38	15861289.00	5.9
**. G12_743	*	1794811.38	15861303.00	5.9
**. G12_744	*	1794811.38	15861316.00	5.9
**. G12_745	*	1794811.38	15861329.00	5.9
**. G12_746	*	1794811.38	15861342.00	5.9
**. G12_747	*	1794811.38	15861355.00	5.9
**. G12_748	*	1794811.38	15861368.00	5.9
**. G12_749	*	1794811.38	15861381.00	5.9
**. G12_750	*	1794811.38	15861394.00	5.9
**. G12_751	*	1794811.38	15861408.00	5.9
**. G12_752	*	1794811.38	15861421.00	5.9
**. G12_753	*	1794811.38	15861434.00	5.9
**. G12_754	*	1794811.38	15861447.00	5.9
**. G12_755	*	1794831.00	15861080.00	5.9
**. G12_756	*	1794831.00	15861093.00	5.9
**. G12_757	*	1794831.00	15861106.00	5.9
**. G12_758	*	1794831.00	15861119.00	5.9
**. G12_759	*	1794831.00	15861132.00	

```
5.9   *
     **. G12_760             *    1794831.00   15861145.00
5.9   *
     **. G12_761             *    1794831.00   15861158.00
5.9   *
     **. G12_762             *    1794831.00   15861171.00
5.9   *
     **. G12_763             *    1794831.00   15861185.00
5.9   *
     **. G12_764             *    1794831.00   15861198.00
5.9   *
     **. G12_765             *    1794831.00   15861211.00
5.9   *
     **. G12_766             *    1794831.00   15861224.00
5.9   *
     **. G12_767             *    1794831.00   15861237.00
5.9   *
     **. G12_768             *    1794831.00   15861250.00
5.9   *
     **. G12_769             *    1794831.00   15861263.00
5.9   *
     **. G12_770             *    1794831.00   15861276.00
5.9   *
     **. G12_771             *    1794831.00   15861289.00
5.9   *
     **. G12_772             *    1794831.00   15861303.00
5.9   *
     **. G12_773             *    1794831.00   15861316.00
5.9   *
     **. G12_774             *    1794831.00   15861329.00
5.9   *
     **. G12_775             *    1794831.00   15861342.00
5.9   *
     **. G12_776             *    1794831.00   15861355.00
5.9   *
     **. G12_777             *    1794831.00   15861368.00
5.9   *
     **. G12_778             *    1794831.00   15861381.00
5.9   *
     **. G12_779             *    1794831.00   15861394.00
5.9   *
     **. G12_780             *    1794831.00   15861408.00
5.9   *
     **. G12_781             *    1794831.00   15861421.00
5.9   *
     **. G12_782             *    1794831.00   15861434.00
5.9   *
     **. G12_783             *    1794831.00   15861447.00
5.9   *
     **. G12_784             *    1794850.75   15861080.00
5.9   *
     **. G12_785             *    1794850.75   15861093.00
```

```
5.9   *
     **. G12_786              *    1794850.75   15861106.00
5.9   *
     **. G12_787              *    1794850.75   15861119.00
5.9   *
     **. G12_788              *    1794850.75   15861132.00
5.9   *
     **. G12_789              *    1794850.75   15861145.00
5.9   *
     **. G12_790              *    1794850.75   15861158.00
5.9   *
     **. G12_791              *    1794850.75   15861171.00
5.9   *
     **. G12_792              *    1794850.75   15861185.00
5.9   *
     **. G12_793              *    1794850.75   15861198.00
5.9   *
     **. G12_794              *    1794850.75   15861211.00
5.9   *
     **. G12_795              *    1794850.75   15861224.00
5.9   *
```

	RECEPTOR	COORDINATES (FT) X	Y	Z
**.	G12_796	1794850.75	15861237.00	5.9
**.	G12_797	1794850.75	15861250.00	5.9
**.	G12_798	1794850.75	15861263.00	5.9
**.	G12_799	1794850.75	15861276.00	5.9
**.	G12_800	1794850.75	15861289.00	5.9
**.	G12_801	1794850.75	15861303.00	5.9
**.	G12_802	1794850.75	15861316.00	5.9
**.	G12_803	1794850.75	15861329.00	5.9
**.	G12_804	1794850.75	15861342.00	5.9
**.	G12_805	1794850.75	15861355.00	5.9
**.	G12_806	1794850.75	15861368.00	5.9
**.	G12_807	1794850.75	15861381.00	5.9
**.	G12_808	1794850.75	15861394.00	5.9
**.	G12_809	1794850.75	15861408.00	5.9
**.	G12_810	1794850.75	15861421.00	5.9
**.	G12_811	1794850.75	15861434.00	5.9
**.	G12_812	1794850.75	15861447.00	5.9
**.	G12_813	1794870.38	15861080.00	5.9
**.	G12_814	1794870.38	15861093.00	5.9
**.	G12_815	1794870.38	15861106.00	5.9
**.	G12_816	1794870.38	15861119.00	

```
5.9   *
     **. G12_817             *    1794870.38   15861132.00
5.9   *
     **. G12_818             *    1794870.38   15861145.00
5.9   *
     **. G12_819             *    1794870.38   15861158.00
5.9   *
     **. G12_820             *    1794870.38   15861171.00
5.9   *
     **. G12_821             *    1794870.38   15861185.00
5.9   *
     **. G12_822             *    1794870.38   15861198.00
5.9   *
     **. G12_823             *    1794870.38   15861211.00
5.9   *
     **. G12_824             *    1794870.38   15861224.00
5.9   *
     **. G12_825             *    1794870.38   15861237.00
5.9   *
     **. G12_826             *    1794870.38   15861250.00
5.9   *
     **. G12_827             *    1794870.38   15861263.00
5.9   *
     **. G12_828             *    1794870.38   15861276.00
5.9   *
     **. G12_829             *    1794870.38   15861289.00
5.9   *
     **. G12_830             *    1794870.38   15861303.00
5.9   *
     **. G12_831             *    1794870.38   15861316.00
5.9   *
     **. G12_832             *    1794870.38   15861329.00
5.9   *
     **. G12_833             *    1794870.38   15861342.00
5.9   *
     **. G12_834             *    1794870.38   15861355.00
5.9   *
     **. G12_835             *    1794870.38   15861368.00
5.9   *
     **. G12_836             *    1794870.38   15861381.00
5.9   *
     **. G12_837             *    1794870.38   15861394.00
5.9   *
     **. G12_838             *    1794870.38   15861408.00
5.9   *
     **. G12_839             *    1794870.38   15861421.00
5.9   *
     **. G12_840             *    1794870.38   15861434.00
5.9   *
     **. G12_841             *    1794870.38   15861447.00
5.9   *
```

MODEL RESULTS

REMARKS : In search of the angle corresponding to the maximum concentration, only the first angle, of the angles with same maximum concentrations, is indicated as maximum.

WIND ANGLE RANGE: .-360.

WIND ANGLE (DEGR)	* CONCENTRATION (PPM)							
	* REC1	REC2	REC3	REC4	REC5	REC6	REC7	REC8
REC9	REC10	REC11	REC12	REC13	REC14	REC15	REC16	REC17
REC18	REC19	REC20						
.	* 2.5	2.5	2.5	2.5	2.5	2.5	2.5	2.5
2.5	2.5	2.5	2.5	2.5	3.3	3.3	3.2	3.2
3.2	3.	3.						
10.	* 2.5	2.5	2.5	2.5	2.5	2.5	2.5	2.5
2.5	2.5	2.5	2.5	2.5	3.	3.	3.	2.8
2.8	2.8	2.8						
20.	* 2.5	2.5	2.5	2.5	2.5	2.5	2.5	2.5
2.5	2.5	2.5	2.5	2.5	3.	3.	3.	2.8
2.8	2.8	2.8						
30.	* 2.5	2.5	2.5	2.5	2.5	2.5	2.5	2.5
2.5	2.5	2.5	2.5	2.5	3.	3.	3.	3.
2.8	2.8	2.8						
40.	* 2.5	2.5	2.5	2.5	2.5	2.5	2.5	2.5
2.5	2.5	2.5	2.5	2.5	3.2	3.	3.	2.8
2.8	2.8	2.8						
50.	* 2.5	2.5	2.5	2.5	2.5	2.5	2.5	2.5
2.5	2.5	2.5	2.5	2.5	3.	3.	3.	2.8
2.8	2.8	2.8						
60.	* 2.5	2.5	2.5	2.5	2.5	2.5	2.5	2.5
2.5	2.5	2.5	2.5	2.5	3.	3.	2.8	2.8
2.8	2.7	2.8						
70.	* 2.5	2.5	2.5	2.5	2.5	2.5	2.5	2.5
2.5	2.5	2.5	2.5	2.5	3.2	3.	3.	2.8
2.8	2.8	2.8						
80.	* 2.7	2.7	2.7	2.7	2.7	2.7	2.7	2.5
2.5	2.7	2.5	2.5	2.5	3.	2.8	2.8	2.8
2.8	2.7	2.7						
90.	* 3.	3.	3.	3.	3.	3.	2.8	3.
3.	2.8	2.8	2.8	2.8	2.8	2.7	2.5	2.5	2.5
2.5	2.5							

```
 100.   *    3.2    3.2    3.2    3.2    3.2    3.2    3.2    3.2
3.2    3.2    3.2    3.2     3.    2.5    2.5    2.5    2.5
2.5    2.5    2.5
 110.   *    3.3    3.4    3.5    3.3    3.2    3.3    3.2    3.3
3.2    3.2    3.2    3.2    3.2    2.5    2.5    2.5    2.5
2.5    2.5    2.5
 120.   *    3.3    3.2    3.2    3.3    3.2    3.3    3.2    3.2
3.3    3.2    3.2    3.2    3.2    2.5    2.5    2.5    2.5
2.5    2.5    2.5
 130.   *    3.2    3.2    3.2    3.2    3.3    3.2    3.3     3.
3.2    3.3    3.2    3.2    3.2    2.5    2.5    2.5    2.5
2.5    2.5    2.5
 140.   *    3.2    3.2    3.2    3.2    3.3     3.    3.2    3.2
3.2    3.2    3.2     3.     3.    2.5    2.5    2.5    2.5
2.5    2.5    2.5
 150.   *     3.     3.     3.     3.     3.     3.     3.    3.2
3.2    3.2     3.    3.2     3.    2.5    2.5    2.5    2.5
2.5    2.5    2.5
 160.   *     3.     3.     3.     3.     3.     3.     3.     3.
3.2     3.     3.     3.     3.    2.5    2.5    2.5    2.5
2.5    2.5    2.5
 170.   *     3.     3.     3.     3.     3.    3.2     3.     3.
3.     3.     3.     3.     3.    2.5    2.5    2.5    2.5    2.5
2.5    2.5
 180.   *    3.2    3.2    3.2    3.2    3.2    3.2    3.2    3.2
3.2    3.2    3.2    3.2    3.2    2.8    2.8    2.7    2.5
2.5    2.5    2.5
 190.   *     3.     3.     3.     3.     3.     3.     3.     3.
3.     3.     3.    3.2     3.     3.     3.     3.     3.    2.8
2.8    2.8
 200.   *     3.     3.     3.     3.     3.     3.     3.     3.
3.     3.    2.8    3.2    3.2    3.2    3.2    3.2     3.     3.
3.     3.
 210.   *    3.2     3.     3.     3.     3.    3.2     3.     3.
3.2     3.    3.2     3.    3.2    3.2     3.    3.2    3.2
3.2     3.     3.
 220.   *    3.2    3.2    3.2    3.2    3.2    3.2    3.2    3.2
3.2    3.2    3.2     3.    3.2     3.     3.     3.     3.
3.2     3.     3.
 230.   *    3.3    3.3    3.2    3.2    3.2    3.2    3.2    3.2
3.2    3.2    3.2    3.2     3.     3.     3.     3.     3.
3.     3.     3.
 240.   *    3.4    3.5    3.3    3.5    3.3    3.3    3.2    3.2
3.2    3.2    3.2    3.2    3.2     3.     3.     3.     3.
3.     3.     3.
 250.   *    3.3    3.4    3.5    3.3    3.3    3.2    3.2    3.2
3.2    3.2    3.2    3.2    3.3     3.     3.     3.     3.
3.     3.     3.
 260.   *    3.3    3.3    3.3    3.5    3.3    3.3    3.3    3.3
3.3    3.3    3.2    3.2    3.2     3.     3.     3.     3.
3.     3.     3.
 270.   *    3.2    3.2    3.2    3.2     3.    3.3    3.2    3.2
```

```
3.2    3.2     3.     3.     3.     3.     3.     3.     3.
3.     3.     3.
 280.  *    2.8    2.8    2.8    2.8    2.8    2.8    2.8    2.8
2.8    2.8    2.7    2.7    2.5    3.3    3.5    3.3    3.3
3.2    3.2     3.
 290.  *    2.7    2.7    2.8    2.8    2.8    2.8    2.8    2.7
2.7    2.7    2.5    2.5    2.5    3.2    3.2    3.2    3.2
3.2    3.2    3.2
 300.  *    2.7    2.7    2.7    2.7    2.7    2.5    2.5    2.5
2.5    2.5    2.5    2.5    2.5    3.2    3.2    3.2    3.2
3.2    3.2    3.2
 310.  *    2.7    2.7    2.5    2.5    2.5    2.5    2.5    2.5
2.5    2.5    2.5    2.5    2.5    3.2     3.     3.    3.2
3.2    3.2    3.2
 320.  *    2.7    2.7    2.7    2.7    2.7    2.7    2.5    2.5
2.5    2.5    2.5    2.5    2.5    3.5    3.2    3.2    3.2
3.2    3.2    3.2
 330.  *    2.7    2.7    2.5    2.5    2.5    2.5    2.5    2.5
2.5    2.5    2.5    2.5    2.5    3.5    3.6    3.5    3.5
3.2    3.2    3.2
 340.  *    2.5    2.5    2.5    2.5    2.5    2.5    2.5    2.5
2.5    2.5    2.5    2.5    2.5    3.3    3.3    3.2    3.2
3.3    3.5    3.5
 350.  *    2.5    2.5    2.5    2.5    2.5    2.5    2.5    2.5
2.5    2.5    2.5    2.5    2.5    3.5    3.6    3.5    3.2
3.2     3.     3.
 360.  *    2.5    2.5    2.5    2.5    2.5    2.5    2.5    2.5
2.5    2.5    2.5    2.5    2.5    3.3    3.3    3.2    3.2
3.2     3.     3.
 ------
*-------------------------------------------------------------------
-------------------------------------------------------------------
-----------
 MAX   *    3.4    3.5    3.5    3.5    3.3    3.3    3.3    3.3
3.3    3.3    3.2    3.2    3.3    3.5    3.6    3.5    3.5
3.3    3.5    3.5
 DEGR. *    240    240    110    240    130    110    130    110
120    130    100    100    250    320    330    330    330
340    340    340
```

MODEL RESULTS

REMARKS : In search of the angle corresponding to the maximum concentration, only the first angle, of the angles with same maximum concentrations, is indicated as maximum.

WIND ANGLE RANGE: .-360.

WIND ANGLE (DEGR)	* CONCENTRATION (PPM) * REC21	REC22	REC23	REC24	REC25	REC26	REC27	REC28	REC29	REC30	REC31	REC32	REC33	REC34	REC35	REC36	REC37	REC38	REC39	REC40
.	* 3.	3.	3.	3.2	3.	3.2	3.	3.2	3.	3.	3.	3.2	3.	3.	3.2	3.	3.	3.2	3.	3.
10.	* 2.7	2.7	2.7	2.8	2.7	2.8	2.7	2.8	2.7	2.7	2.8	2.8	2.7	2.7	2.8	2.7	2.7	2.8	2.7	2.7
20.	* 2.7	2.7	2.7	2.7	2.7	2.7	2.7	2.7	2.7	2.7	2.7	2.7	2.7	2.7	2.7	2.7	2.7	2.7	2.7	2.7
30.	* 2.7	2.7	2.7	2.7	2.7	2.7	2.7	2.7	2.7	2.7	2.7	2.7	2.7	2.7	2.7	2.7	2.7	2.7	2.7	2.7
40.	* 2.7	2.7	2.7	2.7	2.7	2.7	2.7	2.7	2.7	2.7	2.7	2.7	2.7	2.7	2.7	2.7	2.7	2.7	2.7	2.7
50.	* 2.7	2.7	2.7	2.7	2.7	2.7	2.7	2.7	2.7	2.7	2.7	2.7	2.7	2.7	2.7	2.7	2.7	2.7	2.7	2.7
60.	* 2.8	2.8	2.8	2.8	2.8	2.8	2.8	2.8	2.8	2.8	2.7	2.8	2.8	2.7	2.7	2.7	2.7	2.7	2.7	2.7
70.	* 2.8	2.8	2.7	2.7	2.7	2.7	2.7	2.7	2.7	2.7	2.7	2.7	2.7	2.7	2.7	2.7	2.7	2.7	2.7	2.7
80.	* 2.7	2.7	2.7	2.5	2.5	2.5	2.5	2.5	2.5	2.5	2.5	2.5	2.5	2.5	2.5	2.5	2.5	2.5	2.5	2.5
90.	* 2.5	2.5	2.5	2.5	2.5	2.5	2.5	2.5	2.5	2.5	2.5	2.5	2.5	2.5	2.5	2.5	2.5	2.5	2.5	2.5

```
 100.   *    2.5    2.5    2.5    2.5    2.5    2.5    2.5    2.5
2.5    2.5    2.5    2.5    2.5    2.5    2.5    2.5    2.5
2.5    2.5    2.5
 110.   *    2.5    2.5    2.5    2.5    2.5    2.5    2.5    2.5
2.5    2.5    2.5    2.5    2.5    2.5    2.5    2.5    2.5
2.5    2.5    2.5
 120.   *    2.5    2.5    2.5    2.5    2.5    2.5    2.5    2.5
2.5    2.5    2.5    2.5    2.5    2.5    2.5    2.5    2.5
2.5    2.5    2.5
 130.   *    2.5    2.5    2.5    2.5    2.5    2.5    2.5    2.5
2.5    2.5    2.5    2.5    2.5    2.5    2.5    2.5    2.5
2.5    2.5    2.5
 140.   *    2.5    2.5    2.5    2.5    2.5    2.5    2.5    2.5
2.5    2.5    2.5    2.5    2.5    2.5    2.5    2.5    2.5
2.5    2.5    2.5
 150.   *    2.5    2.5    2.5    2.5    2.5    2.5    2.5    2.5
2.5    2.5    2.5    2.5    2.5    2.5    2.5    2.5    2.5
2.5    2.5    2.5
 160.   *    2.5    2.5    2.5    2.5    2.5    2.5    2.5    2.5
2.5    2.5    2.5    2.5    2.5    2.5    2.5    2.5    2.5
2.5    2.5    2.5
 170.   *    2.5    2.5    2.5    2.5    2.5    2.5    2.5    2.5
2.5    2.5    2.5    2.5    2.5    2.5    2.5    2.5    2.5
2.5    2.5    2.5
 180.   *    2.5    2.5    2.5    2.7    2.5    2.7    2.5    2.7
2.5    2.5    2.5    2.8    2.5    2.5    2.8    2.5    2.5
2.7    2.5    2.5
 190.   *    2.8    2.8    2.8     3.    2.8     3.    2.8     3.
2.8    2.8    2.8    2.8    2.8    2.8    2.8    2.8    2.8
2.8    2.8    2.8
 200.   *     3.     3.     3.    3.2     3.    3.2     3.     3.
3.     3.     3.     3.    2.8     3.     3.    2.8    2.8     3.
2.8    2.8
 210.   *     3.    3.2    3.2    3.2     3.    3.2     3.     3.
3.     3.     3.     3.    2.8     3.     3.    2.8    2.8     3.
2.8    2.8
 220.   *     3.     3.     3.     3.    3.2    3.2     3.    3.2
3.     3.     3.     3.    2.8    2.8     3.    2.8     3.     3.
2.8    2.8
 230.   *     3.     3.     3.     3.     3.     3.     3.     3.
3.     3.    3.2    3.2    2.8     3.     3.    2.8    2.8     3.
2.8    2.8
 240.   *     3.    2.8    2.8    2.8    2.8    2.8     3.     3.
3.     3.     3.     3.    2.8     3.     3.    2.8     3.     3.
2.8    2.8
 250.   *     3.     3.    2.8    2.8    2.8    2.8    2.8     3.
2.8     3.     3.     3.     3.     3.     3.     3.     3.
3.    2.8    2.8
 260.   *     3.     3.     3.    2.8    2.8    2.8    2.8     3.
2.8    2.8    2.8    2.8    2.8    2.8    2.8     3.     3.
3.    2.8     3.
 270.   *     3.     3.     3.     3.     3.    2.8    2.8    2.8
```

```
2.8    2.8    2.8    2.8    2.8    2.8    2.8    2.8    2.8
2.8     3.     3.
 280.  *     3.     3.     3.     3.     3.    2.8    2.8    2.8
2.8    2.8    2.8    2.8    2.8    2.8    2.8    2.8    2.8
2.8    2.8    2.8
 290.  *    3.2    3.2     3.     3.     3.     3.     3.    2.8
2.8    2.8    2.8    2.8    2.8    2.8    2.8    2.8    2.8
2.8    2.8    2.8
 300.  *    3.2    3.2    3.2    3.2    3.2    3.2    3.2    3.2
3.     3.     3.    3.2     3.     3.    3.2     3.     3.     3.
3.     3.
 310.  *    3.2    3.2    3.2    3.2    3.2    3.2    3.2    3.2
3.2     3.     3.    3.2     3.     3.    3.2     3.     3.
3.2     3.     3.
 320.  *    3.2    3.2    3.2    3.2    3.2    3.3    3.2    3.3
3.2    3.2    3.2    3.3     3.    3.2    3.3     3.    3.2
3.2     3.     3.
 330.  *    3.3    3.3    3.2    3.2    3.2    3.5    3.2    3.5
3.2    3.2    3.2    3.3    3.2    3.2    3.5     3.    3.2
3.2     3.    3.2
 340.  *    3.5    3.5    3.5    3.3    3.3    3.5    3.2    3.5
3.2    3.2    3.3    3.3    3.2    3.3    3.3    3.2    3.3
3.5    3.2    3.3
 350.  *     3.    3.2    3.2    3.5    3.2    3.5    3.2    3.5
3.3    3.2    3.2    3.5    3.2    3.2    3.3    3.2    3.2
3.2    3.2    3.2
 360.  *     3.     3.     3.    3.2     3.    3.2     3.    3.2
3.     3.     3.    3.2     3.     3.    3.2     3.     3.    3.2
3.     3.
 ------
*-------------------------------------------------------------------
-------------------------------------------------------------------
-----------
 MAX   *    3.5    3.5    3.5    3.5    3.3    3.5    3.2    3.5
3.3    3.2    3.3    3.5    3.2    3.3    3.5    3.2    3.3
3.5    3.2    3.3
 DEGR. *    340    340    340    350    340    330    300    330
350    320    340    350    330    340    330    340    340
340    340    340
```

MODEL RESULTS

REMARKS : In search of the angle corresponding to the maximum concentration, only the first angle, of the angles with same maximum concentrations, is indicated as maximum.

WIND ANGLE RANGE: .-360.

WIND ANGLE (DEGR)	*	CONCENTRATION (PPM) REC41	REC42	REC43	REC44	REC45	REC46	REC47	REC48	REC49	REC50	REC51	REC52	REC53	REC54	REC55	REC56	REC57	REC58	REC59	REC60
.	*	3.2	3.	3.	3.2	2.8	3.	3.	2.8	2.8	2.8	2.8	2.8	2.7	2.7	2.7	2.5	2.5	2.5	2.5	2.5
10.	*	2.8	2.7	2.7	2.8	2.7	2.7	2.8	3.2	3.	3.2	3.	3.	2.8	2.8	2.8	2.8	2.8	2.8	2.8	2.8
20.	*	2.7	2.7	2.7	2.7	2.7	2.7	2.7	3.	3.	3.	2.8	3.	3.2	3.2	3.	3.	2.8	2.8	2.8	3.
30.	*	2.7	2.7	2.7	2.7	2.7	2.7	2.7	3.	3.	3.	3.	3.	3.2	3.	3.	3.	3.	3.	3.	3.
40.	*	2.7	2.7	2.7	2.7	2.7	2.7	2.7	3.	3.	3.	3.	3.	3.2	3.	3.	2.8	2.8	3.	3.	3.
50.	*	2.7	2.8	2.7	2.7	2.7	2.8	2.7	3.	3.	3.	3.	3.	3.	3.	3.	3.	2.8	2.8	2.8	2.8
60.	*	2.7	2.7	2.7	2.7	2.7	2.7	2.7	3.	3.	3.	3.	3.	3.	3.	3.	3.	3.	2.8	2.8	2.8
70.	*	2.7	2.7	2.7	2.7	2.5	2.5	2.7	3.	3.	3.	3.	3.	3.	3.	3.	2.8	2.8	2.8	2.8	2.8
80.	*	2.5	2.5	2.5	2.5	2.5	2.5	2.5	2.8	2.8	2.8	2.8	3.	3.	3.	2.8	2.8	2.8	2.8	2.8	2.8
90.	*	2.5	2.5	2.5	2.5	2.5	2.5	2.5	2.8	2.8	2.8	3.	2.8	3.2	3.2	3.	3.	3.	3.	3.	2.8

```
 100.   *    2.5    2.5    2.5    2.5    2.5    2.5    2.5    2.8
2.8    2.8    2.8    2.8    3.5    3.5    3.5    3.2    3.2
3.2    3.2     3.
 110.   *    2.5    2.5    2.5    2.5    2.5    2.5    2.5    2.8
2.8    2.8    2.8    2.8    3.5    3.2    3.2    3.2    3.2
3.3    3.2    3.2
 120.   *    2.5    2.5    2.5    2.5    2.5    2.5    2.5    2.8
2.8    2.8    2.8    2.8    3.2    3.3    3.2    3.2    3.2
3.2    3.2    3.2
 130.   *    2.5    2.5    2.5    2.5    2.5    2.5    2.5    2.8
2.8    2.8    2.8    2.8    3.2    3.2    3.3    3.2    3.2
3.2    3.2    3.2
 140.   *    2.5    2.5    2.5    2.5    2.5    2.5    2.5    2.8
2.8    2.8    2.8    2.8    3.5    3.3    3.2    3.2    3.3
3.2    3.2    3.2
 150.   *    2.5    2.5    2.5    2.5    2.5    2.5    2.5    2.8
2.8    2.8     3.     3.    3.2     3.    3.2    3.3    3.3
3.5    3.5    3.5
 160.   *    2.5    2.5    2.5    2.5    2.5    2.5    2.5    2.8
2.8    2.8     3.     3.    3.2     3.     3.     3.     3.
3.    3.2    3.2
 170.   *    2.5    2.5    2.5    2.5    2.5    2.5    2.5    2.8
2.7    2.8    2.8    2.8    3.2    3.2     3.     3.     3.
3.     3.     3.
 180.   *    2.7    2.5    2.5    2.7    2.5    2.5    2.7    2.5
2.5    2.5    2.5    2.7    3.2     3.     3.    2.8    2.8
2.8    2.8    2.8
 190.   *    2.8    2.8    2.8    2.8    2.7    2.8    2.8    2.5
2.5    2.5    2.5    2.5    2.8    2.8    2.8    2.7    2.7
2.7    2.7    2.7
 200.   *     3.    2.8    2.8     3.    2.8    2.8     3.    2.5
2.5    2.5    2.5    2.5     3.    2.8    2.8    2.8    2.7
2.7    2.7    2.7
 210.   *     3.    2.8    2.8     3.    2.8    2.8     3.    2.5
2.5    2.5    2.5    2.5     3.    2.8    2.8    2.8    2.7
2.7    2.7    2.7
 220.   *     3.    2.8    2.8    2.8    2.8    2.8    2.8    2.5
2.5    2.5    2.5    2.5     3.    2.8    2.8    2.8    2.7
2.7    2.7    2.7
 230.   *     3.    2.8    2.8    2.8    2.8    2.8    2.8    2.5
2.5    2.5    2.5    2.5     3.     3.    2.8    2.8    2.7
2.7    2.7    2.7
 240.   *     3.    2.8    2.8     3.    2.8    2.8    2.8    2.5
2.5    2.5    2.5    2.5     3.    2.8    2.8    2.7    2.7
2.7    2.7    2.7
 250.   *     3.    2.8     3.     3.    2.8    2.8     3.    2.5
2.5    2.5    2.5    2.5    2.8     3.    2.8    2.8    2.8
2.8    2.8    2.7
 260.   *     3.    2.8    2.8     3.     3.     3.     3.    2.5
2.5    2.5    2.5    2.5    2.8    2.8    2.8    2.8    2.7
2.7    2.5    2.5
 270.   *     3.    2.8    2.8     3.    2.8     3.     3.    2.5
```

```
2.5    2.5    2.5    2.5    2.7    2.5    2.5    2.5    2.5
2.5    2.5    2.5
 280.  *    2.8    2.8    2.8    2.8    2.8    2.8    2.8    2.5
2.5    2.5    2.5    2.5    2.5    2.5    2.5    2.5    2.5
2.5    2.5    2.5
 290.  *    2.8    2.8    2.8    2.8    2.8    2.8    2.8    2.5
2.7    2.5    2.5    2.5    2.5    2.5    2.5    2.5    2.5
2.5    2.5    2.5
 300.  *     3.     3.     3.    2.8    2.8    2.8     3.    2.7
2.7    2.7    2.7    2.7    2.5    2.5    2.5    2.5    2.5
2.5    2.5    2.5
 310.  *    3.2     3.     3.    3.2     3.     3.    3.2    2.5
2.5    2.5    2.5    2.5    2.5    2.5    2.5    2.5    2.5
2.5    2.5    2.5
 320.  *    3.2     3.     3.    3.2     3.     3.    3.2    2.7
2.7    2.7    2.7    2.7    2.5    2.5    2.5    2.5    2.5
2.5    2.5    2.5
 330.  *    3.2     3.    3.2    3.2     3.     3.    3.2    2.7
2.7    2.7    2.7    2.7    2.5    2.5    2.5    2.5    2.5
2.5    2.5    2.5
 340.  *    3.5     3.    3.2    3.2     3.    3.2    3.2    2.7
2.7    2.7    2.7    2.7    2.5    2.5    2.5    2.5    2.5
2.5    2.5    2.5
 350.  *    3.2     3.     3.    3.2     3.     3.     3.    2.7
2.7    2.7    2.7    2.7    2.5    2.5    2.5    2.5    2.5
2.5    2.5    2.5
 360.  *    3.2     3.     3.    3.2    2.8     3.     3.    2.8
2.8    2.8    2.8    2.8    2.7    2.7    2.7    2.5    2.5
2.5    2.5    2.5
 ------
*-------------------------------------------------------------------
-------------------------------------------------------------------
-----------
 MAX   *    3.5     3.    3.2    3.2     3.    3.2    3.2    3.2
3.    3.2     3.     3.    3.5    3.5    3.5    3.3    3.3    3.5
3.5    3.5
 DEGR. *    340      0    330      0    260    340    310     10
10     10     10     10    100    100    100    150    140    150
150    150
```

MODEL RESULTS

REMARKS : In search of the angle corresponding to the maximum concentration, only the first angle, of the angles with same maximum concentrations, is indicated as maximum.

WIND ANGLE RANGE: .-360.

WIND ANGLE (DEGR)	*	CONCENTRATION (PPM) REC61	REC62	REC63	REC64	REC65	REC66	REC67	REC68	REC69	REC70	REC71	REC72	REC73	REC74	REC75	REC76	REC77	REC78	REC79	REC80
.	*	2.5	2.5	2.5	2.5	2.5	2.5	2.5	2.7	2.8	2.5	2.5	2.7	2.5	2.7	2.5	2.7	2.5	2.8	2.5	2.7
10.	*	2.8	2.8	2.8	2.8	2.8	2.8	2.8	2.8	3.	2.8	2.8	2.8	2.8	2.8	2.8	2.8	3.	2.8	3.	
20.	*	3.	3.	3.	3.	3.	3.	2.8	3.	3.	2.8	2.8	3.	3.	3.	3.	3.	3.	2.8	3.	
30.	*	3.	3.	3.	3.	3.	3.	3.	3.2	3.2	3.	3.	3.2	3.	3.	3.	3.2	2.8	3.2	3.	3.2
40.	*	3.	3.	3.	3.	2.8	3.	3.	3.	3.2	3.	3.	3.	3.	3.2	3.	3.	3.	3.2	3.	
50.	*	2.8	3.	3.	2.8	3.	3.	3.	3.	3.	3.	3.	3.	3.	3.2	3.	3.2	3.	3.	3.	
60.	*	2.8	2.8	3.	2.8	2.8	2.8	3.	3.	3.	3.	3.	3.	3.	2.8	3.	3.	3.	3.	3.	
70.	*	2.8	2.8	2.8	2.8	2.8	2.8	3.	3.	3.	3.	3.	2.8	3.	3.	3.	3.	3.	2.8	2.8	
80.	*	2.8	2.8	2.8	2.8	2.8	2.8	3.	3.	3.	3.	3.	3.	3.	2.8	2.8	2.8	2.8	2.8	2.8	
90.	*	2.8	2.8	2.8	2.8	2.8	2.8	3.	3.	3.	3.	2.8	3.	2.8	2.8	2.8	3.	2.8	3.	2.8	3.

```
 100.   *    2.8    2.8     3.    2.8    2.8    2.8    2.8     3.
3.     3.    2.8    2.8    2.8    2.8    2.8     3.    2.8     3.
2.8     3.
 110.   *    3.2     3.    3.2     3.     3.    3.2     3.     3.
3.     3.    2.8     3.    2.8     3.    2.8     3.    2.8    3.2
3.    3.2
 120.   *    3.2     3.    3.2     3.     3.    3.2     3.    3.2
3.     3.    2.8    3.2     3.    3.2     3.     3.     3.     3.
3.     3.
 130.   *    3.2    3.2    3.2     3.     3.    3.2     3.    3.2
3.    2.8     3.    3.2     3.    3.2     3.    3.2     3.    3.2
3.    3.2
 140.   *    3.2    3.2    3.2    3.2     3.    3.2     3.    3.2
3.2     3.     3.    3.2     3.    3.2     3.    3.2     3.
3.2     3.    3.2
 150.   *    3.3    3.2    3.2    3.2     3.    3.2     3.    3.2
3.2     3.     3.    3.2     3.    3.2     3.    3.2     3.
3.2     3.    3.2
 160.   *    3.2    3.2    3.3    3.2    3.2    3.2     3.    3.2
3.3     3.     3.    3.2     3.    3.2     3.    3.2     3.
3.2     3.    3.2
 170.   *     3.     3.    3.2     3.     3.    3.2     3.    3.2
3.2     3.     3.    3.2     3.    3.2     3.    3.2    3.2
3.2     3.    3.2
 180.   *    2.8    2.8    2.8    2.8    2.8    2.8    2.8     3.
3.2    2.8    2.8     3.    2.8     3.    2.8     3.    2.8
3.    2.8     3.
 190.   *    2.7    2.7    2.7    2.7    2.7    2.7    2.7    2.8
2.8    2.7    2.7    2.8    2.7    2.8    2.7    2.8    2.7
2.8    2.7    2.8
 200.   *    2.7    2.7    2.7    2.7    2.7    2.7    2.7    2.7
2.7    2.7    2.7    2.7    2.7    2.7    2.7    2.7    2.7
2.7    2.7    2.7
 210.   *    2.7    2.7    2.7    2.7    2.7    2.7    2.7    2.7
2.7    2.7    2.7    2.7    2.7    2.7    2.7    2.7    2.7
2.7    2.7    2.7
 220.   *    2.7    2.7    2.7    2.7    2.7    2.7    2.7    2.7
2.7    2.7    2.7    2.7    2.7    2.7    2.7    2.7    2.7
2.7    2.7    2.7
 230.   *    2.7    2.7    2.7    2.7    2.7    2.7    2.5    2.5
2.5    2.5    2.5    2.5    2.5    2.5    2.5    2.5    2.5
2.7    2.7    2.7
 240.   *    2.7    2.7    2.7    2.8    2.7    2.8    2.5    2.5
2.5    2.5    2.7    2.5    2.7    2.7    2.7    2.7    2.7
2.7    2.7    2.7
 250.   *    2.7    2.7    2.7    2.7    2.7    2.7    2.5    2.5
2.5    2.5    2.5    2.5    2.5    2.5    2.5    2.5    2.5
2.5    2.5    2.5
 260.   *    2.5    2.5    2.5    2.5    2.5    2.5    2.5    2.5
2.5    2.5    2.5    2.5    2.5    2.5    2.5    2.5    2.5
2.5    2.5    2.5
 270.   *    2.5    2.5    2.5    2.5    2.5    2.5    2.5    2.5
```

```
2.5    2.5    2.5    2.5    2.5    2.5    2.5    2.5    2.5
2.5    2.5    2.5
 280.  *    2.5    2.5    2.5    2.5    2.5    2.5    2.5    2.5
2.5    2.5    2.5    2.5    2.5    2.5    2.5    2.5    2.5
2.5    2.5    2.5
 290.  *    2.5    2.5    2.5    2.5    2.5    2.5    2.5    2.5
2.5    2.5    2.5    2.5    2.5    2.5    2.5    2.5    2.5
2.5    2.5    2.5
 300.  *    2.5    2.5    2.5    2.5    2.5    2.5    2.5    2.5
2.5    2.5    2.5    2.5    2.5    2.5    2.5    2.5    2.5
2.5    2.5    2.5
 310.  *    2.5    2.5    2.5    2.5    2.5    2.5    2.5    2.5
2.5    2.5    2.5    2.5    2.5    2.5    2.5    2.5    2.5
2.5    2.5    2.5
 320.  *    2.5    2.5    2.5    2.5    2.5    2.5    2.5    2.5
2.5    2.5    2.5    2.5    2.5    2.5    2.5    2.5    2.5
2.5    2.5    2.5
 330.  *    2.5    2.5    2.5    2.5    2.5    2.5    2.5    2.5
2.5    2.5    2.5    2.5    2.5    2.5    2.5    2.5    2.5
2.5    2.5    2.5
 340.  *    2.5    2.5    2.5    2.5    2.5    2.5    2.5    2.5
2.5    2.5    2.5    2.5    2.5    2.5    2.5    2.5    2.5
2.5    2.5    2.5
 350.  *    2.5    2.5    2.5    2.5    2.5    2.5    2.5    2.5
2.5    2.5    2.5    2.5    2.5    2.5    2.5    2.5    2.5
2.5    2.5    2.5
 360.  *    2.5    2.5    2.5    2.5    2.5    2.5    2.5    2.7
2.8    2.5    2.5    2.7    2.5    2.7    2.5    2.7    2.5
2.8    2.5    2.7
 ------
*-------------------------------------------------------------------
-------------------------------------------------------------------
-----------
 MAX   *    3.3    3.2    3.3    3.2    3.2    3.2     3.    3.2
3.3     3.     3.    3.2     3.    3.2     3.    3.2    3.2
3.2     3.    3.2
 DEGR. *    150    130    160    140    160    110     30     30
160     30     30     30     20     40     20     30    170
30     30     30
```

MODEL RESULTS

REMARKS : In search of the angle corresponding to the maximum concentration, only the first angle, of the angles with same maximum concentrations, is indicated as maximum.

WIND ANGLE RANGE: .-360.

WIND ANGLE (DEGR)	* CONCENTRATION (PPM) * REC81	REC82	REC83	REC84	REC85	REC86	REC87	REC88
REC89	REC90	REC91	REC92	REC93	REC94	REC95	REC96	REC97
REC98	REC99	REC100						
.	*	2.5	2.5	2.5	2.5	2.5	2.5	2.5	2.5
2.5	2.5	2.5	2.5	2.5	2.5	2.5	2.5	2.5	
2.5	2.5	2.5							
10.	*	2.8	2.8	2.5	2.5	2.5	2.5	2.5	2.5
2.5	2.5	2.5	2.5	2.5	2.5	2.5	2.5	2.5	
2.5	2.5	2.5							
20.	*	2.8	3.	2.5	2.5	2.5	2.5	2.5	2.5
2.5	2.5	2.5	2.5	2.5	2.5	2.5	2.5	2.5	
2.5	2.5	2.5							
30.	*	3.	3.	2.5	2.5	2.5	2.5	2.5	2.5
2.5	2.5	2.5	2.5	2.5	2.5	2.5	2.5	2.5	
2.5	2.5	2.5							
40.	*	2.8	3.	2.5	2.5	2.5	2.5	2.5	2.5
2.5	2.5	2.5	2.5	2.5	2.5	2.5	2.5	2.5	
2.5	2.5	2.5							
50.	*	3.	3.	2.5	2.5	2.5	2.5	2.5	2.5
2.5	2.5	2.5	2.5	2.5	2.5	2.5	2.5	2.5	
2.5	2.5	2.5							
60.	*	2.8	3.	2.5	2.5	2.5	2.5	2.5	2.5
2.5	2.5	2.5	2.5	2.5	2.5	2.5	2.5	2.5	
2.5	2.5	2.5							
70.	*	2.8	2.8	2.5	2.5	2.5	2.5	2.5	2.5
2.5	2.5	2.5	2.5	2.5	2.5	2.5	2.5	2.7	
2.7	2.7	2.7							
80.	*	2.8	2.8	2.5	2.5	2.5	2.5	2.5	2.5
2.5	2.5	2.5	2.5	2.5	2.5	2.5	2.5	2.5	
2.5	2.5	2.5							
90.	*	2.8	3.	2.7	2.8	2.8	2.7	2.7	2.5
2.5	2.5	2.5	2.5	2.5	2.5	2.5	2.5	2.5	
2.5	2.5	2.5							

```
 100.   *    2.8    2.8     3.     3.    2.8    2.8    2.8    2.7
2.5    2.7    2.7    2.7    2.7    2.7    2.7    2.5    2.5
2.5    2.5    2.5
 110.   *     3.    3.2     3.    2.8    2.8    2.8    2.8    2.8
2.8    2.8    2.8    2.7    2.7    2.5    2.5    2.5    2.7
2.7    2.7    2.7
 120.   *     3.    3.2    2.8    2.8    2.8    2.8    2.8    2.7
2.7    2.7    2.7    2.7    2.7    2.7    2.7    2.7    2.5
2.7    2.5    2.5
 130.   *     3.    3.2    2.8    2.8    2.8    2.8    2.8    2.7
2.7    2.7    2.7    2.7    2.7    2.7    2.7    2.7    2.7
2.7    2.7    2.7
 140.   *     3.    3.2    2.8    2.8    2.8    2.8    2.7    2.7
2.7    2.7    2.7    2.7    2.7    2.7    2.7    2.7    2.7
2.7    2.7    2.7
 150.   *     3.    3.2    2.8    2.8    2.8    2.7    2.7    2.7
2.7    2.7    2.7    2.7    2.7    2.7    2.7    2.7    2.7
2.7    2.7    2.7
 160.   *     3.    3.2    2.8    2.8    2.8    2.7    2.7    2.7
2.7    2.7    2.7    2.7    2.7    2.7    2.7    2.7    2.7
2.7    2.7    2.7
 170.   *     3.    3.2     3.    2.8    2.8    2.8    2.8    2.8
2.8    2.8    2.7    2.7    2.7    2.7    2.7    2.7    2.7
2.7    2.7    2.5
 180.   *    2.8     3.    2.8    2.8    2.7    2.7    2.7    2.7
2.7    2.7    2.7    2.7    2.7    2.7    2.7    2.7    2.5
2.5    2.5    2.5
 190.   *    2.7    2.8     3.    2.8    2.8    2.8    2.7    2.7
2.7    2.7    2.7    2.7    2.7    2.7    2.7    2.7    2.7
2.7    2.7    2.7
 200.   *    2.7    2.7     3.     3.    2.8    2.8    2.8    2.7
2.7    2.7    2.7    2.7    2.7    2.7    2.7    2.7    2.7
2.7    2.7    2.7
 210.   *    2.7    2.7     3.    2.8    2.8    2.8    2.8    2.8
2.7    2.7    2.7    2.7    2.7    2.7    2.7    2.7    2.7
2.7    2.7    2.7
 220.   *    2.7    2.7    2.8    2.8    2.8    2.8    2.8    2.8
2.7    2.7    2.7    2.7    2.7    2.7    2.7    2.7    2.7
2.7    2.7    2.7
 230.   *    2.7    2.7     3.    2.8    2.8    2.8    2.8    2.8
2.7    2.7    2.7    2.7    2.7    2.7    2.7    2.7    2.7
2.7    2.5    2.5
 240.   *    2.7    2.7     3.     3.    2.8    2.8    2.8    2.8
2.7    2.7    2.7    2.7    2.7    2.5    2.5    2.5    2.5
2.5    2.5    2.5
 250.   *    2.5    2.5     3.    2.8    2.8    2.8    2.7    2.7
2.7    2.5    2.5    2.5    2.5    2.5    2.5    2.5    2.5
2.5    2.5    2.5
 260.   *    2.5    2.5    2.8    2.8    2.7    2.5    2.5    2.5
2.5    2.5    2.5    2.5    2.5    2.5    2.5    2.5    2.5
2.5    2.5    2.5
 270.   *    2.5    2.5    2.5    2.5    2.5    2.5    2.5    2.5
```

```
2.5    2.5    2.5    2.5    2.5    2.5    2.5    2.5    2.5
2.5    2.5    2.5
 280.  *    2.5    2.5    2.5    2.5    2.5    2.5    2.5    2.5
2.5    2.5    2.5    2.5    2.5    2.5    2.5    2.5    2.5
2.5    2.5    2.5
 290.  *    2.5    2.5    2.5    2.5    2.5    2.5    2.5    2.5
2.5    2.5    2.5    2.5    2.5    2.5    2.5    2.5    2.5
2.5    2.5    2.5
 300.  *    2.5    2.5    2.5    2.5    2.5    2.5    2.5    2.5
2.5    2.5    2.5    2.5    2.5    2.5    2.5    2.5    2.5
2.5    2.5    2.5
 310.  *    2.5    2.5    2.5    2.5    2.5    2.5    2.5    2.5
2.5    2.5    2.5    2.5    2.5    2.5    2.5    2.5    2.5
2.5    2.5    2.5
 320.  *    2.5    2.5    2.5    2.5    2.5    2.5    2.5    2.5
2.5    2.5    2.5    2.5    2.5    2.5    2.5    2.5    2.5
2.5    2.5    2.5
 330.  *    2.5    2.5    2.5    2.5    2.5    2.5    2.5    2.5
2.5    2.5    2.5    2.5    2.5    2.5    2.5    2.5    2.5
2.5    2.5    2.5
 340.  *    2.5    2.5    2.5    2.5    2.5    2.5    2.5    2.5
2.5    2.5    2.5    2.5    2.5    2.5    2.5    2.5    2.5
2.5    2.5    2.5
 350.  *    2.5    2.5    2.5    2.5    2.5    2.5    2.5    2.5
2.5    2.5    2.5    2.5    2.5    2.5    2.5    2.5    2.5
2.5    2.5    2.5
 360.  *    2.5    2.5    2.5    2.5    2.5    2.5    2.5    2.5
2.5    2.5    2.5    2.5    2.5    2.5    2.5    2.5    2.5
2.5    2.5    2.5
 ------
*-------------------------------------------------------------------
-------------------------------------------------------------------
-----------
 MAX   *     3.    3.2     3.     3.    2.8    2.8    2.8    2.8
2.8    2.8    2.8    2.7    2.7    2.7    2.7    2.7    2.7
2.7    2.7    2.7
 DEGR. *     30    110    100    100     90    100    100    110
110    110    110    100    100    100    100    120     70
70     70     70
```

MODEL RESULTS

REMARKS : In search of the angle corresponding to the maximum concentration, only the first angle, of the angles with same maximum concentrations, is indicated as maximum.

WIND ANGLE RANGE: .-360.

WIND ANGLE (DEGR)	*	CONCENTRATION (PPM) REC101	REC102	REC103	REC104	REC105	REC106	REC107	REC108	REC109	REC110	REC111	REC112	REC113	REC114	REC115	REC116	REC117	REC118	REC119	REC120
.	*	2.5	2.5	2.5	2.5	2.5	2.5	2.5	2.5	2.5	2.5	2.5	2.5	2.5	2.5	2.5	2.5	2.5	2.5	2.5	2.5
10.	*	2.5	2.5	2.5	2.5	2.5	2.5	2.5	2.5	2.5	2.5	2.5	2.5	2.5	2.5	2.5	2.5	2.5	2.5	2.5	2.5
20.	*	2.5	2.5	2.5	2.5	2.5	2.5	2.5	2.5	2.5	2.5	2.5	2.5	2.5	2.5	2.5	2.5	2.5	2.5	2.5	2.5
30.	*	2.5	2.5	2.5	2.5	2.5	2.5	2.5	2.5	2.5	2.5	2.5	2.5	2.5	2.5	2.5	2.5	2.5	2.5	2.5	2.5
40.	*	2.5	2.5	2.5	2.5	2.5	2.5	2.5	2.5	2.5	2.5	2.5	2.5	2.5	2.5	2.5	2.5	2.5	2.5	2.5	2.5
50.	*	2.5	2.5	2.5	2.5	2.5	2.5	2.5	2.5	2.5	2.5	2.5	2.5	2.5	2.5	2.5	2.5	2.5	2.5	2.5	2.5
60.	*	2.5	2.5	2.7	2.7	2.7	2.7	2.7	2.7	2.5	2.5	2.5	2.5	2.5	2.5	2.5	2.5	2.5	2.5	2.5	2.5
70.	*	2.7	2.7	2.7	2.5	2.5	2.5	2.5	2.5	2.5	2.5	2.5	2.5	2.5	2.5	2.5	2.5	2.7	2.7	2.7	2.7
80.	*	2.5	2.7	2.7	2.5	2.5	2.5	2.5	2.5	2.5	2.5	2.5	2.5	2.5	2.5	2.5	2.5	2.5	2.5	2.5	2.5
90.	*	2.5	2.5	2.5	2.8	2.8	2.8	2.7	2.7	2.5	2.5	2.5	2.5	2.5	2.5	2.5	2.5	2.5	2.5	2.5	2.5

```
 100.   *    2.5    2.5    2.5     3.     3.    2.8    2.8    2.8
2.8    2.7    2.7    2.7    2.7    2.7    2.7    2.7    2.5
2.5    2.5    2.5
 110.   *    2.7    2.7    2.7     3.    2.8    2.8    2.8    2.8
2.8    2.8    2.8    2.8    2.8    2.8    2.5    2.5    2.7
2.7    2.7    2.7
 120.   *    2.5    2.5    2.5     3.    2.8    2.8    2.8    2.8
2.7    2.7    2.7    2.7    2.7    2.7    2.7    2.7    2.5
2.7    2.5    2.5
 130.   *    2.7    2.5    2.5    2.8    2.8    2.8    2.8    2.8
2.7    2.7    2.7    2.7    2.7    2.7    2.7    2.7    2.7
2.7    2.7    2.7
 140.   *    2.7    2.7    2.7    2.8    2.8    2.8    2.8    2.7
2.7    2.7    2.7    2.7    2.7    2.7    2.7    2.7    2.7
2.7    2.7    2.7
 150.   *    2.7    2.7    2.7    2.8    2.8    2.8    2.8    2.7
2.7    2.7    2.7    2.7    2.7    2.7    2.7    2.7    2.7
2.7    2.7    2.7
 160.   *    2.7    2.7    2.7    2.8    2.8    2.8    2.7    2.7
2.7    2.7    2.7    2.7    2.7    2.7    2.7    2.7    2.7
2.7    2.7    2.7
 170.   *    2.5    2.5    2.5    2.8    2.8    2.7    2.7    2.7
2.7    2.7    2.7    2.7    2.7    2.7    2.7    2.7    2.7
2.7    2.7    2.7
 180.   *    2.5    2.5    2.5    2.8    2.8    2.8    2.8    2.8
2.8    2.8    2.8    2.7    2.7    2.7    2.5    2.5    2.5
2.5    2.5    2.5
 190.   *    2.7    2.7    2.7    2.8    2.8    2.7    2.7    2.7
2.7    2.7    2.7    2.7    2.7    2.7    2.7    2.7    2.7
2.7    2.7    2.7
 200.   *    2.7    2.7    2.7     3.    2.8    2.8    2.8    2.7
2.7    2.7    2.7    2.7    2.7    2.7    2.7    2.7    2.7
2.7    2.7    2.7
 210.   *    2.7    2.7    2.7     3.     3.    2.8    2.8    2.8
2.7    2.7    2.7    2.7    2.7    2.7    2.7    2.7    2.7
2.7    2.7    2.7
 220.   *    2.7    2.7    2.7     3.    2.8    2.8    2.8    2.8
2.8    2.7    2.7    2.7    2.7    2.7    2.7    2.7    2.7
2.7    2.7    2.7
 230.   *    2.5    2.5    2.5     3.    2.8    2.8    2.8    2.8
2.8    2.7    2.7    2.7    2.7    2.7    2.7    2.7    2.7
2.7    2.7    2.7
 240.   *    2.5    2.5    2.5     3.     3.    2.8    2.8    2.8
2.8    2.7    2.7    2.7    2.7    2.7    2.7    2.5    2.5
2.5    2.5    2.5
 250.   *    2.5    2.5    2.5     3.    2.8    2.8    2.8    2.7
2.7    2.7    2.5    2.5    2.5    2.5    2.5    2.5    2.5
2.5    2.5    2.5
 260.   *    2.5    2.5    2.5    2.8    2.8    2.7    2.5    2.5
2.5    2.5    2.5    2.5    2.5    2.5    2.5    2.5    2.5
2.5    2.5    2.5
 270.   *    2.5    2.5    2.5    2.5    2.5    2.5    2.5    2.5
```

```
2.5    2.5    2.5    2.5    2.5    2.5    2.5    2.5    2.5
2.5    2.5    2.5
 280.  *    2.5    2.5    2.5    2.5    2.5    2.5    2.5    2.5
2.5    2.5    2.5    2.5    2.5    2.5    2.5    2.5    2.5
2.5    2.5    2.5
 290.  *    2.5    2.5    2.5    2.5    2.5    2.5    2.5    2.5
2.5    2.5    2.5    2.5    2.5    2.5    2.5    2.5    2.5
2.5    2.5    2.5
 300.  *    2.5    2.5    2.5    2.5    2.5    2.5    2.5    2.5
2.5    2.5    2.5    2.5    2.5    2.5    2.5    2.5    2.5
2.5    2.5    2.5
 310.  *    2.5    2.5    2.5    2.5    2.5    2.5    2.5    2.5
2.5    2.5    2.5    2.5    2.5    2.5    2.5    2.5    2.5
2.5    2.5    2.5
 320.  *    2.5    2.5    2.5    2.5    2.5    2.5    2.5    2.5
2.5    2.5    2.5    2.5    2.5    2.5    2.5    2.5    2.5
2.5    2.5    2.5
 330.  *    2.5    2.5    2.5    2.5    2.5    2.5    2.5    2.5
2.5    2.5    2.5    2.5    2.5    2.5    2.5    2.5    2.5
2.5    2.5    2.5
 340.  *    2.5    2.5    2.5    2.5    2.5    2.5    2.5    2.5
2.5    2.5    2.5    2.5    2.5    2.5    2.5    2.5    2.5
2.5    2.5    2.5
 350.  *    2.5    2.5    2.5    2.5    2.5    2.5    2.5    2.5
2.5    2.5    2.5    2.5    2.5    2.5    2.5    2.5    2.5
2.5    2.5    2.5
 360.  *    2.5    2.5    2.5    2.5    2.5    2.5    2.5    2.5
2.5    2.5    2.5    2.5    2.5    2.5    2.5    2.5    2.5
2.5    2.5    2.5
 ------
*-------------------------------------------------------------------
-------------------------------------------------------------------
-----------
 MAX   *    2.7    2.7    2.7     3.     3.    2.8    2.8    2.8
2.8    2.8    2.8    2.8    2.8    2.8    2.7    2.7    2.7
2.7    2.7    2.7
 DEGR. *     70     70     70    100    100     90    100    100
100    110    110    110    110    110     60     60     60
70     70     70
```

MODEL RESULTS

REMARKS : In search of the angle corresponding to the maximum concentration, only the first angle, of the angles with same maximum concentrations, is indicated as maximum.

WIND ANGLE RANGE: .-360.

WIND ANGLE (DEGR)	*	CONCENTRATION (PPM) REC121	REC122	REC123	REC124	REC125	REC126	REC127	REC128	REC129	REC130	REC131	REC132	REC133	REC134	REC135	REC136	REC137	REC138	REC139	REC140
.	*	2.5	2.5	2.5	2.5	2.5	2.5	2.5	2.5	2.5	2.5	2.5	2.5	2.5	2.5	2.5	2.5	2.5	2.5	2.5	2.5
10.	*	2.5	2.5	2.5	2.5	2.5	2.5	2.5	2.5	2.5	2.5	2.5	2.5	2.5	2.5	2.5	2.5	2.5	2.5	2.5	2.5
20.	*	2.5	2.5	2.5	2.5	2.5	2.5	2.5	2.5	2.5	2.5	2.5	2.5	2.5	2.5	2.5	2.5	2.5	2.5	2.5	2.5
30.	*	2.5	2.5	2.5	2.5	2.5	2.5	2.5	2.5	2.5	2.5	2.5	2.5	2.5	2.5	2.5	2.5	2.5	2.5	2.5	2.5
40.	*	2.5	2.5	2.5	2.5	2.5	2.5	2.5	2.5	2.5	2.5	2.5	2.5	2.5	2.5	2.5	2.5	2.5	2.5	2.5	2.5
50.	*	2.5	2.5	2.5	2.5	2.5	2.5	2.7	2.7	2.7	2.5	2.5	2.5	2.5	2.5	2.5	2.5	2.5	2.5	2.5	2.5
60.	*	2.5	2.5	2.5	2.5	2.5	2.5	2.5	2.5	2.5	2.5	2.5	2.7	2.7	2.7	2.7	2.7	2.7	2.7	2.7	2.7
70.	*	2.7	2.7	2.7	2.7	2.5	2.5	2.5	2.5	2.5	2.5	2.5	2.5	2.5	2.5	2.5	2.5	2.5	2.7	2.7	2.7
80.	*	2.5	2.5	2.7	2.7	2.5	2.5	2.5	2.5	2.5	2.5	2.5	2.5	2.5	2.5	2.5	2.5	2.5	2.5	2.5	2.5
90.	*	2.5	2.5	2.5	2.5	2.8	2.8	2.8	2.7	2.7	2.5	2.5	2.5	2.5	2.5	2.5	2.5	2.5	2.5	2.5	2.5

```
 100.   *    2.5    2.5    2.5    2.5     3.     3.    2.8    2.8
2.8    2.8    2.7    2.7    2.7    2.7    2.7    2.7    2.7
2.5    2.5    2.5
 110.   *    2.7    2.7    2.7    2.7     3.    2.8    2.8    2.8
2.8    2.8    2.8    2.8    2.8    2.8    2.7    2.8    2.7
2.7    2.7    2.7
 120.   *    2.5    2.5    2.5    2.7     3.    2.8    2.8    2.8
2.8    2.7    2.7    2.7    2.7    2.7    2.7    2.7    2.7
2.7    2.7    2.5
 130.   *    2.7    2.5    2.5    2.5    2.8    2.8    2.8    2.8
2.8    2.7    2.7    2.7    2.7    2.7    2.7    2.7    2.7
2.7    2.7    2.7
 140.   *    2.7    2.7    2.7    2.7    2.8    2.8    2.8    2.8
2.7    2.7    2.7    2.7    2.7    2.7    2.7    2.7    2.7
2.7    2.7    2.7
 150.   *    2.7    2.7    2.7    2.7    2.8    2.8    2.8    2.8
2.7    2.7    2.7    2.7    2.7    2.7    2.7    2.7    2.7
2.7    2.7    2.7
 160.   *    2.7    2.7    2.7    2.7    2.8    2.8    2.8    2.8
2.7    2.7    2.7    2.7    2.7    2.7    2.7    2.7    2.7
2.7    2.7    2.7
 170.   *    2.7    2.7    2.7    2.7    2.8    2.8    2.8    2.7
2.7    2.7    2.7    2.7    2.7    2.7    2.7    2.7    2.7
2.7    2.7    2.7
 180.   *    2.5    2.5    2.5    2.5    2.8    2.8    2.7    2.7
2.7    2.7    2.7    2.7    2.7    2.7    2.7    2.7    2.7
2.7    2.5    2.5
 190.   *    2.7    2.7    2.7    2.7    2.8    2.8    2.8    2.8
2.8    2.8    2.8    2.7    2.7    2.7    2.7    2.7    2.7
2.7    2.7    2.7
 200.   *    2.7    2.7    2.7    2.7    2.8    2.8    2.8    2.7
2.7    2.7    2.7    2.7    2.7    2.7    2.7    2.7    2.7
2.7    2.7    2.7
 210.   *    2.7    2.7    2.7    2.7     3.    2.8    2.8    2.8
2.7    2.7    2.7    2.7    2.7    2.7    2.7    2.7    2.7
2.7    2.7    2.7
 220.   *    2.7    2.7    2.7    2.7     3.    2.8    2.8    2.8
2.8    2.7    2.7    2.7    2.7    2.7    2.7    2.7    2.7
2.7    2.7    2.7
 230.   *    2.5    2.5    2.5    2.5    2.8    2.8    2.8    2.8
2.8    2.8    2.7    2.7    2.7    2.7    2.7    2.7    2.7
2.7    2.7    2.7
 240.   *    2.5    2.5    2.5    2.5     3.    2.8    2.8    2.8
2.8    2.8    2.7    2.7    2.7    2.7    2.7    2.7    2.7
2.5    2.5    2.5
 250.   *    2.5    2.5    2.5    2.5     3.    2.8    2.8    2.8
2.7    2.7    2.7    2.7    2.5    2.5    2.5    2.5    2.5
2.5    2.5    2.5
 260.   *    2.5    2.5    2.5    2.5    2.8    2.8    2.7    2.5
2.5    2.5    2.5    2.5    2.5    2.5    2.5    2.5    2.5
2.5    2.5    2.5
 270.   *    2.5    2.5    2.5    2.5    2.5    2.5    2.5    2.5
```

```
2.5    2.5    2.5    2.5    2.5    2.5    2.5    2.5    2.5
2.5    2.5    2.5
 280.  *    2.5    2.5    2.5    2.5    2.5    2.5    2.5    2.5
2.5    2.5    2.5    2.5    2.5    2.5    2.5    2.5    2.5
2.5    2.5    2.5
 290.  *    2.5    2.5    2.5    2.5    2.5    2.5    2.5    2.5
2.5    2.5    2.5    2.5    2.5    2.5    2.5    2.5    2.5
2.5    2.5    2.5
 300.  *    2.5    2.5    2.5    2.5    2.5    2.5    2.5    2.5
2.5    2.5    2.5    2.5    2.5    2.5    2.5    2.5    2.5
2.5    2.5    2.5
 310.  *    2.5    2.5    2.5    2.5    2.5    2.5    2.5    2.5
2.5    2.5    2.5    2.5    2.5    2.5    2.5    2.5    2.5
2.5    2.5    2.5
 320.  *    2.5    2.5    2.5    2.5    2.5    2.5    2.5    2.5
2.5    2.5    2.5    2.5    2.5    2.5    2.5    2.5    2.5
2.5    2.5    2.5
 330.  *    2.5    2.5    2.5    2.5    2.5    2.5    2.5    2.5
2.5    2.5    2.5    2.5    2.5    2.5    2.5    2.5    2.5
2.5    2.5    2.5
 340.  *    2.5    2.5    2.5    2.5    2.5    2.5    2.5    2.5
2.5    2.5    2.5    2.5    2.5    2.5    2.5    2.5    2.5
2.5    2.5    2.5
 350.  *    2.5    2.5    2.5    2.5    2.5    2.5    2.5    2.5
2.5    2.5    2.5    2.5    2.5    2.5    2.5    2.5    2.5
2.5    2.5    2.5
 360.  *    2.5    2.5    2.5    2.5    2.5    2.5    2.5    2.5
2.5    2.5    2.5    2.5    2.5    2.5    2.5    2.5    2.5
2.5    2.5    2.5
 ------
*-------------------------------------------------------------------
-------------------------------------------------------------------
-----------
 MAX   *    2.7    2.7    2.7    2.7     3.     3.    2.8    2.8
2.8    2.8    2.8    2.8    2.8    2.8    2.7    2.8    2.7
2.7    2.7    2.7
 DEGR. *     70     70     70     70    100    100     90    100
100    100    110    110    110    110     60    110     60
60     60     60
```

MODEL RESULTS

REMARKS : In search of the angle corresponding to the maximum concentration, only the first angle, of the angles with same maximum concentrations, is indicated as maximum.

WIND ANGLE RANGE: .-360.

WIND ANGLE (DEGR)	*	CONCENTRATION (PPM) REC141	REC142	REC143	REC144	REC145	REC146	REC147	REC148	REC149	REC150	REC151	REC152	REC153	REC154	REC155	REC156	REC157	REC158	REC159	REC160
.	*	2.5	2.5	2.5	2.5	2.5	2.5	2.5	2.5	2.5	2.5	2.5	2.5	2.5	2.5	2.5	2.5	2.5	2.5	2.5	2.5
10.	*	2.5	2.5	2.5	2.5	2.5	2.5	2.5	2.5	2.5	2.5	2.5	2.5	2.5	2.5	2.5	2.5	2.5	2.5	2.5	2.5
20.	*	2.5	2.5	2.5	2.5	2.5	2.5	2.5	2.5	2.5	2.5	2.5	2.5	2.5	2.5	2.5	2.5	2.5	2.5	2.5	2.5
30.	*	2.5	2.5	2.5	2.5	2.5	2.5	2.5	2.5	2.5	2.5	2.5	2.5	2.5	2.5	2.5	2.5	2.5	2.5	2.5	2.5
40.	*	2.5	2.5	2.5	2.5	2.5	2.5	2.5	2.5	2.5	2.5	2.5	2.5	2.5	2.5	2.5	2.5	2.5	2.5	2.5	2.5
50.	*	2.5	2.5	2.5	2.5	2.5	2.5	2.7	2.7	2.7	2.7	2.7	2.7	2.7	2.5	2.5	2.5	2.5	2.5	2.5	2.5
60.	*	2.5	2.5	2.5	2.5	2.5	2.5	2.5	2.5	2.5	2.5	2.5	2.5	2.7	2.7	2.7	2.7	2.7	2.7	2.7	2.7
70.	*	2.7	2.7	2.7	2.7	2.7	2.5	2.5	2.5	2.5	2.5	2.5	2.5	2.5	2.5	2.5	2.5	2.5	2.5	2.7	2.7
80.	*	2.5	2.5	2.7	2.7	2.7	2.5	2.5	2.5	2.5	2.5	2.5	2.5	2.5	2.5	2.5	2.5	2.5	2.5	2.5	2.5
90.	*	2.5	2.5	2.5	2.5	2.5	2.8	2.8	2.7	2.7	2.7	2.5	2.5	2.5	2.5	2.5	2.5	2.5	2.5	2.5	2.5

```
 100.   *    2.5    2.5    2.5    2.5    2.5     3.     3.    2.8
2.8    2.8    2.8    2.7    2.7    2.7    2.7    2.7    2.7
2.7    2.5    2.5
 110.   *    2.7    2.7    2.7    2.7    2.7     3.    2.8    2.8
2.8    2.8    2.8    2.8    2.8    2.8    2.8    2.8    2.8
2.8    2.7    2.7
 120.   *    2.5    2.5    2.7    2.7    2.7     3.    2.8    2.8
2.8    2.8    2.7    2.7    2.7    2.7    2.7    2.7    2.8
2.7    2.7    2.5
 130.   *    2.7    2.5    2.5    2.5    2.5    2.8    2.8    2.8
2.8    2.8    2.7    2.7    2.7    2.7    2.7    2.7    2.7
2.7    2.7    2.7
 140.   *    2.7    2.7    2.7    2.7    2.7    2.8    2.8    2.8
2.8    2.7    2.7    2.7    2.7    2.7    2.7    2.7    2.7
2.7    2.7    2.7
 150.   *    2.7    2.7    2.7    2.7    2.7    2.8    2.8    2.8
2.8    2.7    2.7    2.7    2.7    2.7    2.7    2.7    2.7
2.7    2.7    2.7
 160.   *    2.7    2.7    2.7    2.7    2.7    2.8    2.8    2.8
2.8    2.7    2.7    2.7    2.7    2.7    2.7    2.7    2.7
2.7    2.7    2.7
 170.   *    2.7    2.7    2.7    2.7    2.7    2.8    2.8    2.8
2.7    2.7    2.7    2.7    2.7    2.7    2.7    2.7    2.7
2.7    2.7    2.7
 180.   *    2.5    2.5    2.5    2.5    2.5    2.8    2.8    2.8
2.7    2.7    2.7    2.7    2.7    2.7    2.7    2.7    2.7
2.7    2.7    2.7
 190.   *    2.7    2.7    2.5    2.5    2.5    2.8    2.8    2.7
2.7    2.7    2.7    2.8    2.8    2.8    2.7    2.7    2.5
2.5    2.5    2.5
 200.   *    2.7    2.7    2.7    2.7    2.7     3.    2.8    2.8
2.8    2.8    2.8    2.7    2.7    2.7    2.7    2.7    2.7
2.7    2.7    2.7
 210.   *    2.7    2.7    2.7    2.7    2.7    2.8    2.8    2.8
2.7    2.7    2.7    2.7    2.7    2.7    2.7    2.7    2.7
2.7    2.7    2.7
 220.   *    2.7    2.7    2.7    2.7    2.7    2.8    2.8    2.8
2.8    2.7    2.7    2.7    2.7    2.7    2.7    2.7    2.7
2.7    2.7    2.7
 230.   *    2.7    2.7    2.5    2.5    2.5     3.    2.8    2.8
2.8    2.8    2.8    2.7    2.7    2.7    2.7    2.7    2.7
2.7    2.7    2.7
 240.   *    2.5    2.5    2.5    2.5    2.5    2.8    2.8    2.8
2.8    2.8    2.8    2.7    2.7    2.7    2.7    2.7    2.7
2.7    2.5    2.5
 250.   *    2.5    2.5    2.5    2.5    2.5     3.    2.8    2.8
2.8    2.7    2.7    2.7    2.7    2.5    2.5    2.5    2.5
2.5    2.5    2.5
 260.   *    2.5    2.5    2.5    2.5    2.5    2.8    2.8    2.7
2.7    2.5    2.5    2.5    2.5    2.5    2.5    2.5    2.5
2.5    2.5    2.5
 270.   *    2.5    2.5    2.5    2.5    2.5    2.5    2.5    2.5
```

```
2.5    2.5    2.5    2.5    2.5    2.5    2.5    2.5    2.5
2.5    2.5    2.5
 280.  *    2.5    2.5    2.5    2.5    2.5    2.5    2.5    2.5
2.5    2.5    2.5    2.5    2.5    2.5    2.5    2.5    2.5
2.5    2.5    2.5
 290.  *    2.5    2.5    2.5    2.5    2.5    2.5    2.5    2.5
2.5    2.5    2.5    2.5    2.5    2.5    2.5    2.5    2.5
2.5    2.5    2.5
 300.  *    2.5    2.5    2.5    2.5    2.5    2.5    2.5    2.5
2.5    2.5    2.5    2.5    2.5    2.5    2.5    2.5    2.5
2.5    2.5    2.5
 310.  *    2.5    2.5    2.5    2.5    2.5    2.5    2.5    2.5
2.5    2.5    2.5    2.5    2.5    2.5    2.5    2.5    2.5
2.5    2.5    2.5
 320.  *    2.5    2.5    2.5    2.5    2.5    2.5    2.5    2.5
2.5    2.5    2.5    2.5    2.5    2.5    2.5    2.5    2.5
2.5    2.5    2.5
 330.  *    2.5    2.5    2.5    2.5    2.5    2.5    2.5    2.5
2.5    2.5    2.5    2.5    2.5    2.5    2.5    2.5    2.5
2.5    2.5    2.5
 340.  *    2.5    2.5    2.5    2.5    2.5    2.5    2.5    2.5
2.5    2.5    2.5    2.5    2.5    2.5    2.5    2.5    2.5
2.5    2.5    2.5
 350.  *    2.5    2.5    2.5    2.5    2.5    2.5    2.5    2.5
2.5    2.5    2.5    2.5    2.5    2.5    2.5    2.5    2.5
2.5    2.5    2.5
 360.  *    2.5    2.5    2.5    2.5    2.5    2.5    2.5    2.5
2.5    2.5    2.5    2.5    2.5    2.5    2.5    2.5    2.5
2.5    2.5    2.5
 ------
*-------------------------------------------------------------------
-------------------------------------------------------------------
-----------
 MAX   *    2.7    2.7    2.7    2.7    2.7     3.     3.    2.8
2.8    2.8    2.8    2.8    2.8    2.8    2.8    2.8    2.8
2.8    2.7    2.7
 DEGR. *     70     70     70     70     70    100    100    100
100    100    100    110    110    110    110    110    110
110     60     60
```

MODEL RESULTS

REMARKS : In search of the angle corresponding to the maximum concentration, only the first angle, of the angles with same maximum concentrations, is indicated as maximum.

WIND ANGLE RANGE: .-360.

WIND ANGLE (DEGR)	* CONCENTRATION (PPM) * REC161	REC162	REC163	REC164	REC165	REC166	REC167	REC168	REC169	REC170	REC171	REC172	REC173	REC174	REC175	REC176	REC177	REC178	REC179	REC180
.	*	2.5	2.5	2.5	2.5	2.5	2.5	2.5	2.5	2.5	2.5	2.5	2.5	2.5	2.5	2.5	2.5	2.5	2.5	2.5
10.	*	2.5	2.5	2.5	2.5	2.5	2.5	2.5	2.5	2.5	2.5	2.5	2.5	2.5	2.5	2.5	2.5	2.5	2.5	2.5
20.	*	2.5	2.5	2.5	2.5	2.5	2.5	2.5	2.5	2.5	2.5	2.5	2.5	2.5	2.5	2.5	2.5	2.5	2.5	2.5
30.	*	2.5	2.5	2.5	2.5	2.5	2.5	2.5	2.5	2.5	2.5	2.5	2.5	2.5	2.5	2.5	2.5	2.5	2.5	2.5
40.	*	2.5	2.5	2.5	2.5	2.5	2.5	2.5	2.5	2.5	2.5	2.5	2.5	2.5	2.5	2.5	2.5	2.5	2.5	2.5
50.	*	2.5	2.5	2.5	2.5	2.5	2.5	2.5	2.7	2.7	2.7	2.7	2.7	2.7	2.7	2.7	2.7	2.5	2.5	2.5
60.	*	2.7	2.7	2.7	2.5	2.5	2.5	2.5	2.5	2.5	2.5	2.5	2.7	2.7	2.7	2.7	2.7	2.7	2.7	2.7
70.	*	2.7	2.7	2.7	2.7	2.7	2.7	2.5	2.5	2.5	2.5	2.5	2.5	2.5	2.5	2.5	2.5	2.5	2.7	2.7
80.	*	2.5	2.5	2.5	2.7	2.7	2.7	2.5	2.5	2.5	2.5	2.5	2.5	2.5	2.5	2.5	2.5	2.5	2.5	2.5
90.	*	2.5	2.5	2.5	2.5	2.5	2.5	2.8	2.8	2.7	2.7	2.7	2.5	2.5	2.5	2.5	2.5	2.5	2.5	2.5

```
 100.   *    2.5    2.5    2.5    2.5    2.5    2.5     3.     3.
2.8    2.8    2.8    2.8    2.7    2.7    2.7    2.7    2.7
2.7    2.7    2.5
 110.   *    2.7    2.7    2.7    2.7    2.7    2.7     3.    2.8
3.    2.8    2.8    2.8    2.8    2.8    2.8    2.8    2.8    2.8
2.8    2.7
 120.   *    2.5    2.7    2.7    2.7    2.7    2.7     3.    2.8
2.8    2.8    2.7    2.7    2.7    2.7    2.7    2.7    2.8
2.7    2.7    2.5
 130.   *    2.7    2.7    2.5    2.5    2.5    2.5    2.8    2.8
2.8    2.8    2.8    2.7    2.7    2.7    2.7    2.7    2.7
2.7    2.7    2.7
 140.   *    2.7    2.7    2.7    2.7    2.7    2.7    2.8    2.8
2.8    2.8    2.7    2.7    2.7    2.7    2.7    2.7    2.7
2.7    2.7    2.7
 150.   *    2.7    2.7    2.7    2.7    2.7    2.7    2.8    2.8
2.8    2.8    2.7    2.7    2.7    2.7    2.7    2.7    2.7
2.7    2.7    2.7
 160.   *    2.7    2.7    2.7    2.7    2.7    2.7    2.8    2.8
2.8    2.8    2.7    2.7    2.7    2.7    2.7    2.7    2.7
2.7    2.7    2.7
 170.   *    2.7    2.7    2.7    2.7    2.7    2.7    2.8    2.8
2.8    2.7    2.7    2.7    2.7    2.7    2.7    2.7    2.7
2.7    2.7    2.7
 180.   *    2.7    2.7    2.7    2.5    2.5    2.5    2.8    2.8
2.8    2.7    2.7    2.7    2.7    2.7    2.7    2.7    2.7
2.7    2.7    2.7
 190.   *    2.5    2.5    2.5    2.5    2.5    2.5    2.8    2.8
2.8    2.7    2.7    2.7    2.7    2.7    2.7    2.7    2.7
2.7    2.5    2.5
 200.   *    2.7    2.7    2.7    2.7    2.7    2.7    2.8    2.8
2.8    2.8    2.8    2.8    2.8    2.8    2.8    2.7    2.7
2.7    2.7    2.7
 210.   *    2.7    2.7    2.7    2.7    2.7    2.7     3.    2.8
2.8    2.8    2.8    2.7    2.7    2.7    2.7    2.7    2.7
2.7    2.7    2.7
 220.   *    2.7    2.7    2.7    2.7    2.7    2.7    2.8    2.8
2.8    2.7    2.7    2.7    2.7    2.7    2.7    2.7    2.7
2.7    2.7    2.7
 230.   *    2.7    2.7    2.7    2.7    2.5    2.5     3.    2.8
2.8    2.8    2.8    2.7    2.7    2.7    2.7    2.7    2.7
2.7    2.7    2.7
 240.   *    2.5    2.5    2.5    2.5    2.5    2.5     3.    2.8
2.8    2.8    2.8    2.8    2.7    2.7    2.7    2.7    2.7
2.7    2.7    2.7
 250.   *    2.5    2.5    2.5    2.5    2.5    2.5     3.    2.8
2.8    2.8    2.8    2.7    2.7    2.7    2.5    2.5    2.5
2.5    2.5    2.5
 260.   *    2.5    2.5    2.5    2.5    2.5    2.5    2.8    2.8
2.7    2.7    2.5    2.5    2.5    2.5    2.5    2.5    2.5
2.5    2.5    2.5
 270.   *    2.5    2.5    2.5    2.5    2.5    2.5    2.5    2.5
```

```
2.5    2.5    2.5    2.5    2.5    2.5    2.5    2.5    2.5
2.5    2.5    2.5
 280.  *    2.5    2.5    2.5    2.5    2.5    2.5    2.5    2.5
2.5    2.5    2.5    2.5    2.5    2.5    2.5    2.5    2.5
2.5    2.5    2.5
 290.  *    2.5    2.5    2.5    2.5    2.5    2.5    2.5    2.5
2.5    2.5    2.5    2.5    2.5    2.5    2.5    2.5    2.5
2.5    2.5    2.5
 300.  *    2.5    2.5    2.5    2.5    2.5    2.5    2.5    2.5
2.5    2.5    2.5    2.5    2.5    2.5    2.5    2.5    2.5
2.5    2.5    2.5
 310.  *    2.5    2.5    2.5    2.5    2.5    2.5    2.5    2.5
2.5    2.5    2.5    2.5    2.5    2.5    2.5    2.5    2.5
2.5    2.5    2.5
 320.  *    2.5    2.5    2.5    2.5    2.5    2.5    2.5    2.5
2.5    2.5    2.5    2.5    2.5    2.5    2.5    2.5    2.5
2.5    2.5    2.5
 330.  *    2.5    2.5    2.5    2.5    2.5    2.5    2.5    2.5
2.5    2.5    2.5    2.5    2.5    2.5    2.5    2.5    2.5
2.5    2.5    2.5
 340.  *    2.5    2.5    2.5    2.5    2.5    2.5    2.5    2.5
2.5    2.5    2.5    2.5    2.5    2.5    2.5    2.5    2.5
2.5    2.5    2.5
 350.  *    2.5    2.5    2.5    2.5    2.5    2.5    2.5    2.5
2.5    2.5    2.5    2.5    2.5    2.5    2.5    2.5    2.5
2.5    2.5    2.5
 360.  *    2.5    2.5    2.5    2.5    2.5    2.5    2.5    2.5
2.5    2.5    2.5    2.5    2.5    2.5    2.5    2.5    2.5
2.5    2.5    2.5
 ------
*-------------------------------------------------------------------
-------------------------------------------------------------------
-----------
 MAX   *    2.7    2.7    2.7    2.7    2.7    2.7     3.     3.
3.    2.8    2.8    2.8    2.8    2.8    2.8    2.8    2.8    2.8
2.8    2.7
 DEGR. *     60     60     60     70     70     70    100    100
110    100    100    100    110    110    110    110    110
110    110     60
```

MODEL RESULTS

REMARKS : In search of the angle corresponding to the maximum concentration, only the first angle, of the angles with same maximum concentrations, is indicated as maximum.

WIND ANGLE RANGE: .-360.

WIND ANGLE (DEGR)	* CONCENTRATION (PPM) * REC181	REC182	REC183	REC184	REC185	REC186	REC187	REC188	REC189	REC190	REC191	REC192	REC193	REC194	REC195	REC196	REC197	REC198	REC199	REC200
.	*	2.5	2.5	2.5	2.5	2.5	2.5	2.5	2.5	2.5	2.5	2.5	2.5	2.5	2.5	2.5	2.5	2.5	2.5	2.5
10.	*	2.5	2.5	2.5	2.5	2.5	2.5	2.5	2.5	2.5	2.5	2.5	2.5	2.5	2.5	2.5	2.5	2.5	2.5	2.5
20.	*	2.5	2.5	2.5	2.5	2.5	2.5	2.5	2.5	2.5	2.5	2.5	2.5	2.5	2.5	2.5	2.5	2.5	2.5	2.5
30.	*	2.5	2.5	2.5	2.5	2.5	2.5	2.5	2.5	2.5	2.5	2.5	2.5	2.5	2.5	2.5	2.5	2.5	2.5	2.5
40.	*	2.5	2.5	2.5	2.5	2.5	2.5	2.5	2.5	2.5	2.5	2.5	2.5	2.5	2.5	2.5	2.5	2.5	2.5	2.5
50.	*	2.5	2.5	2.5	2.5	2.5	2.5	2.5	2.5	2.5	2.7	2.7	2.7	2.7	2.7	2.7	2.7	2.7	2.7	2.7
60.	*	2.7	2.7	2.7	2.7	2.7	2.7	2.5	2.5	2.5	2.5	2.5	2.5	2.5	2.5	2.7	2.7	2.7	2.7	2.7
70.	*	2.7	2.7	2.7	2.7	2.7	2.7	2.7	2.5	2.5	2.5	2.5	2.5	2.5	2.5	2.5	2.5	2.5	2.5	2.7
80.	*	2.5	2.5	2.5	2.7	2.7	2.7	2.7	2.5	2.5	2.5	2.5	2.5	2.5	2.5	2.5	2.5	2.5	2.5	2.5
90.	*	2.5	2.5	2.5	2.5	2.5	2.5	2.5	2.8	2.8	2.7	2.7	2.7	2.5	2.5	2.7	2.5	2.5	2.5	2.5

```
 100.   *    2.5    2.5    2.5    2.5    2.5    2.5    2.5     3.
2.8    2.8    2.8    2.8    2.8    2.7    2.7    2.7    2.7
2.7    2.7    2.7
 110.   *    2.7    2.7    2.7    2.7    2.7    2.7    2.7     3.
3.     3.    2.8    2.8    2.8    2.8    2.8    2.8    2.8    2.8
2.8    2.8
 120.   *    2.5    2.7    2.7    2.7    2.7    2.7    2.7     3.
2.8    2.8    2.8    2.7    2.7    2.7    2.7    2.8    2.8
2.8    2.7    2.7
 130.   *    2.7    2.7    2.5    2.5    2.5    2.5    2.5    2.8
2.8    2.8    2.8    2.8    2.7    2.7    2.7    2.7    2.7
2.7    2.7    2.7
 140.   *    2.7    2.7    2.7    2.7    2.7    2.7    2.7    2.8
2.8    2.8    2.8    2.7    2.7    2.7    2.7    2.7    2.7
2.7    2.7    2.7
 150.   *    2.7    2.7    2.7    2.7    2.7    2.7    2.7    2.8
2.8    2.8    2.8    2.7    2.7    2.7    2.7    2.7    2.7
2.7    2.7    2.7
 160.   *    2.7    2.7    2.7    2.7    2.7    2.7    2.7    2.8
2.8    2.8    2.8    2.7    2.7    2.7    2.7    2.7    2.7
2.7    2.7    2.7
 170.   *    2.7    2.7    2.7    2.7    2.7    2.7    2.7    2.8
2.8    2.8    2.7    2.7    2.7    2.7    2.7    2.7    2.7
2.7    2.7    2.7
 180.   *    2.7    2.7    2.7    2.7    2.7    2.7    2.7    2.8
2.8    2.8    2.8    2.7    2.7    2.7    2.7    2.7    2.7
2.7    2.7    2.7
 190.   *    2.5    2.5    2.5    2.5    2.5    2.5    2.5    2.8
2.8    2.8    2.7    2.7    2.7    2.7    2.7    2.7    2.7
2.7    2.7    2.7
 200.   *    2.7    2.7    2.7    2.7    2.7    2.7    2.7    2.8
2.8    2.8    2.7    2.7    2.7    2.7    2.7    2.7    2.5
2.5    2.5    2.5
 210.   *    2.7    2.7    2.7    2.7    2.7    2.7    2.7    2.8
2.8    2.8    2.8    2.8    2.8    2.8    2.7    2.7    2.7
2.7    2.7    2.7
 220.   *    2.7    2.7    2.7    2.7    2.7    2.7    2.7     3.
2.8    2.8    2.8    2.8    2.7    2.7    2.7    2.7    2.7
2.7    2.7    2.7
 230.   *    2.7    2.7    2.7    2.7    2.7    2.5    2.5    2.8
2.8    2.8    2.7    2.7    2.7    2.7    2.7    2.7    2.7
2.7    2.7    2.7
 240.   *    2.5    2.5    2.5    2.5    2.5    2.5    2.5     3.
3.    2.8    2.8    2.8    2.8    2.7    2.7    2.7    2.7    2.7
2.7    2.7
 250.   *    2.5    2.5    2.5    2.5    2.5    2.5    2.5     3.
2.8    2.8    2.8    2.8    2.7    2.7    2.7    2.7    2.5
2.5    2.5    2.5
 260.   *    2.5    2.5    2.5    2.5    2.5    2.5    2.5    2.8
2.8    2.7    2.7    2.5    2.5    2.5    2.5    2.5    2.5
2.5    2.5    2.5
 270.   *    2.5    2.5    2.5    2.5    2.5    2.5    2.5    2.5
```

```
2.5    2.5    2.5    2.5    2.5    2.5    2.5    2.5    2.5
2.5    2.5    2.5
 280.  *    2.5    2.5    2.5    2.5    2.5    2.5    2.5    2.5
2.5    2.5    2.5    2.5    2.5    2.5    2.5    2.5    2.5
2.5    2.5    2.5
 290.  *    2.5    2.5    2.5    2.5    2.5    2.5    2.5    2.5
2.5    2.5    2.5    2.5    2.5    2.5    2.5    2.5    2.5
2.5    2.5    2.5
 300.  *    2.5    2.5    2.5    2.5    2.5    2.5    2.5    2.5
2.5    2.5    2.5    2.5    2.5    2.5    2.5    2.5    2.5
2.5    2.5    2.5
 310.  *    2.5    2.5    2.5    2.5    2.5    2.5    2.5    2.5
2.5    2.5    2.5    2.5    2.5    2.5    2.5    2.5    2.5
2.5    2.5    2.5
 320.  *    2.5    2.5    2.5    2.5    2.5    2.5    2.5    2.5
2.5    2.5    2.5    2.5    2.5    2.5    2.5    2.5    2.5
2.5    2.5    2.5
 330.  *    2.5    2.5    2.5    2.5    2.5    2.5    2.5    2.5
2.5    2.5    2.5    2.5    2.5    2.5    2.5    2.5    2.5
2.5    2.5    2.5
 340.  *    2.5    2.5    2.5    2.5    2.5    2.5    2.5    2.5
2.5    2.5    2.5    2.5    2.5    2.5    2.5    2.5    2.5
2.5    2.5    2.5
 350.  *    2.5    2.5    2.5    2.5    2.5    2.5    2.5    2.5
2.5    2.5    2.5    2.5    2.5    2.5    2.5    2.5    2.5
2.5    2.5    2.5
 360.  *    2.5    2.5    2.5    2.5    2.5    2.5    2.5    2.5
2.5    2.5    2.5    2.5    2.5    2.5    2.5    2.5    2.5
2.5    2.5    2.5
 ------
*-------------------------------------------------------------------
-------------------------------------------------------------------
-----------
 MAX   *    2.7    2.7    2.7    2.7    2.7    2.7    2.7     3.
3.     3.    2.8    2.8    2.8    2.8    2.8    2.8    2.8    2.8
2.8    2.8
 DEGR. *     60     60     60     60     60     60     70    100
110    110    100    100    100    110    110    110    110
110    110    110
```

MODEL RESULTS

REMARKS : In search of the angle corresponding to the maximum concentration, only the first angle, of the angles with same maximum concentrations, is indicated as maximum.

WIND ANGLE RANGE: .-360.

WIND ANGLE (DEGR)	*	CONCENTRATION (PPM) REC201	REC202	REC203	REC204	REC205	REC206	REC207	REC208	REC209	REC210	REC211	REC212	REC213	REC214	REC215	REC216	REC217	REC218	REC219	REC220
.	*	2.5	2.5	2.5	2.5	2.5	2.5	2.5	2.5	2.5	2.5	2.5	2.5	2.5	2.5	2.5	2.5	2.5	2.5	2.5	2.5
10.	*	2.5	2.5	2.5	2.5	2.5	2.5	2.5	2.5	2.5	2.5	2.5	2.5	2.5	2.5	2.5	2.5	2.5	2.5	2.5	2.5
20.	*	2.5	2.5	2.5	2.5	2.5	2.5	2.5	2.5	2.5	2.5	2.5	2.5	2.5	2.5	2.5	2.5	2.5	2.5	2.5	2.5
30.	*	2.5	2.5	2.5	2.5	2.5	2.5	2.5	2.5	2.5	2.5	2.5	2.5	2.5	2.5	2.5	2.5	2.5	2.5	2.5	2.5
40.	*	2.5	2.5	2.5	2.5	2.5	2.5	2.5	2.5	2.7	2.7	2.7	2.7	2.5	2.5	2.5	2.5	2.5	2.5	2.5	2.5
50.	*	2.5	2.5	2.5	2.5	2.5	2.5	2.5	2.5	2.5	2.5	2.7	2.7	2.7	2.7	2.7	2.7	2.7	2.7	2.7	2.7
60.	*	2.7	2.7	2.7	2.7	2.7	2.7	2.7	2.7	2.5	2.5	2.5	2.5	2.5	2.5	2.5	2.7	2.7	2.7	2.7	2.7
70.	*	2.7	2.7	2.7	2.7	2.7	2.7	2.7	2.7	2.5	2.5	2.5	2.5	2.5	2.5	2.5	2.5	2.5	2.5	2.5	2.5
80.	*	2.5	2.5	2.5	2.5	2.7	2.7	2.7	2.7	2.7	2.7	2.7	2.7	2.7	2.7	2.5	2.5	2.5	2.5	2.5	2.5
90.	*	2.5	2.5	2.5	2.5	2.5	2.5	2.5	2.5	2.8	2.8	2.7	2.8	2.8	2.7	2.7	2.7	2.7	2.7	2.7	2.5

```
 100.  *    2.5    2.5    2.5    2.5    2.5    2.5    2.5    2.5
3.    2.8    2.8    2.8    2.8    2.8    2.8    2.7    2.7    2.8
2.8    2.8
 110.  *    2.7    2.7    2.7    2.7    2.7    2.7    2.7    2.7
3.2     3.     3.    2.8    2.8    2.8    2.8    2.8    2.8
2.8    2.8    2.8
 120.  *    2.8    2.8    2.8    2.8    2.7    2.7    2.7    2.7
3.     3.    2.8    2.8    2.7    2.7    2.7    2.8    2.8    2.8
2.8    2.8
 130.  *    2.7    2.7    2.5    2.5    2.5    2.5    2.5    2.5
2.8    2.8    2.8    2.8    2.8    2.7    2.7    2.7    2.7
2.7    2.7    2.7
 140.  *    2.7    2.7    2.7    2.7    2.7    2.7    2.7    2.7
2.8    2.8    2.8    2.8    2.7    2.7    2.7    2.7    2.7
2.7    2.7    2.7
 150.  *    2.7    2.7    2.7    2.7    2.7    2.7    2.7    2.7
2.8    2.8    2.8    2.8    2.7    2.7    2.7    2.7    2.7
2.7    2.7    2.7
 160.  *    2.7    2.7    2.7    2.7    2.7    2.7    2.7    2.7
2.8    2.8    2.8    2.8    2.7    2.7    2.7    2.7    2.7
2.7    2.7    2.7
 170.  *    2.7    2.7    2.7    2.7    2.7    2.7    2.7    2.7
2.8    2.8    2.8    2.7    2.7    2.7    2.7    2.7    2.7
2.7    2.7    2.7
 180.  *    2.7    2.7    2.7    2.7    2.7    2.7    2.7    2.7
2.8    2.8    2.8    2.8    2.7    2.7    2.7    2.7    2.7
2.7    2.7    2.7
 190.  *    2.7    2.7    2.5    2.5    2.5    2.5    2.5    2.5
2.8    2.8    2.8    2.7    2.7    2.7    2.7    2.7    2.7
2.7    2.7    2.7
 200.  *    2.7    2.7    2.7    2.7    2.7    2.7    2.5    2.5
2.8    2.8    2.8    2.7    2.7    2.7    2.7    2.7    2.7
2.7    2.7    2.5
 210.  *    2.7    2.7    2.7    2.7    2.7    2.7    2.7    2.7
2.8    2.8    2.8    2.7    2.7    2.8    2.8    2.8    2.8
2.7    2.7    2.7
 220.  *    2.7    2.7    2.7    2.7    2.7    2.7    2.7    2.7
2.8     3.    2.8    2.8    2.8    2.8    2.7    2.7    2.7
2.7    2.7    2.7
 230.  *    2.7    2.7    2.7    2.7    2.7    2.7    2.7    2.5
3.    2.8    2.8    2.8    2.7    2.7    2.7    2.7    2.7    2.7
2.7    2.7
 240.  *    2.7    2.5    2.5    2.5    2.5    2.5    2.5    2.5
2.8     3.    2.8    2.8    2.8    2.8    2.7    2.7    2.7
2.7    2.7    2.7
 250.  *    2.5    2.5    2.5    2.5    2.5    2.5    2.5    2.5
3.     3.    2.8    2.8    2.8    2.7    2.7    2.7    2.7    2.5
2.5    2.5
 260.  *    2.5    2.5    2.5    2.5    2.5    2.5    2.5    2.5
2.8    2.8    2.7    2.7    2.7    2.5    2.5    2.5    2.5
2.5    2.5    2.5
 270.  *    2.5    2.5    2.5    2.5    2.5    2.5    2.5    2.5
```

```
2.7    2.5    2.5    2.5    2.5    2.5    2.5    2.5    2.5
2.5    2.5    2.5
 280.  *    2.5    2.5    2.5    2.5    2.5    2.5    2.5    2.5
2.5    2.5    2.5    2.5    2.5    2.5    2.5    2.5    2.5
2.5    2.5    2.5
 290.  *    2.5    2.5    2.5    2.5    2.5    2.5    2.5    2.5
2.5    2.5    2.5    2.5    2.5    2.5    2.5    2.5    2.5
2.5    2.5    2.5
 300.  *    2.5    2.5    2.5    2.5    2.5    2.5    2.5    2.5
2.5    2.5    2.5    2.5    2.5    2.5    2.5    2.5    2.5
2.5    2.5    2.5
 310.  *    2.5    2.5    2.5    2.5    2.5    2.5    2.5    2.5
2.5    2.5    2.5    2.5    2.5    2.5    2.5    2.5    2.5
2.5    2.5    2.5
 320.  *    2.5    2.5    2.5    2.5    2.5    2.5    2.5    2.5
2.5    2.5    2.5    2.5    2.5    2.5    2.5    2.5    2.5
2.5    2.5    2.5
 330.  *    2.5    2.5    2.5    2.5    2.5    2.5    2.5    2.5
2.5    2.5    2.5    2.5    2.5    2.5    2.5    2.5    2.5
2.5    2.5    2.5
 340.  *    2.5    2.5    2.5    2.5    2.5    2.5    2.5    2.5
2.5    2.5    2.5    2.5    2.5    2.5    2.5    2.5    2.5
2.5    2.5    2.5
 350.  *    2.5    2.5    2.5    2.5    2.5    2.5    2.5    2.5
2.5    2.5    2.5    2.5    2.5    2.5    2.5    2.5    2.5
2.5    2.5    2.5
 360.  *    2.5    2.5    2.5    2.5    2.5    2.5    2.5    2.5
2.5    2.5    2.5    2.5    2.5    2.5    2.5    2.5    2.5
2.5    2.5    2.5
 ------
*-------------------------------------------------------------------
-------------------------------------------------------------------
-----------
 MAX   *    2.8    2.8    2.8    2.8    2.7    2.7    2.7    2.7
3.2     3.     3.    2.8    2.8    2.8    2.8    2.8    2.8
2.8    2.8    2.8
 DEGR. *    120    120    120    120     60     60     60     60
110    110    110     90     90    100    100    110    110
100    100    100
```

MODEL RESULTS

REMARKS : In search of the angle corresponding to the maximum concentration, only the first angle, of the angles with same maximum concentrations, is indicated as maximum.

WIND ANGLE RANGE: .-360.

WIND ANGLE (DEGR)	* CONCENTRATION (PPM) * REC221	REC222	REC223	REC224	REC225	REC226	REC227	REC228	REC229	REC230	REC231	REC232	REC233	REC234	REC235	REC236	REC237	REC238	REC239	REC240
.	*	2.5	2.5	2.5	2.5	2.5	2.5	2.5	2.5	2.5	2.5	2.5	2.5	2.5	2.5	2.5	2.5	2.5	2.5	2.5
10.	*	2.5	2.5	2.5	2.5	2.5	2.5	2.5	2.5	2.5	2.5	2.5	2.5	2.5	2.5	2.5	2.5	2.5	2.5	2.5
20.	*	2.5	2.5	2.5	2.5	2.5	2.5	2.5	2.5	2.5	2.5	2.5	2.5	2.5	2.5	2.5	2.5	2.5	2.5	2.5
30.	*	2.5	2.5	2.5	2.5	2.5	2.5	2.5	2.5	2.5	2.5	2.5	2.5	2.5	2.5	2.5	2.5	2.5	2.5	2.5
40.	*	2.5	2.5	2.5	2.5	2.5	2.5	2.5	2.5	2.5	2.7	2.7	2.7	2.7	2.7	2.7	2.7	2.5	2.5	2.5
50.	*	2.7	2.7	2.7	2.5	2.5	2.5	2.5	2.5	2.5	2.5	2.7	2.7	2.7	2.7	2.7	2.7	2.7	2.7	2.7
60.	*	2.7	2.7	2.7	2.7	2.7	2.7	2.7	2.7	2.7	2.5	2.5	2.5	2.5	2.5	2.5	2.5	2.7	2.7	2.7
70.	*	2.7	2.7	2.7	2.7	2.7	2.7	2.7	2.7	2.7	2.7	2.7	2.5	2.5	2.5	2.5	2.5	2.5	2.5	2.5
80.	*	2.5	2.5	2.5	2.5	2.5	2.7	2.7	2.7	2.7	2.7	2.7	2.7	2.7	2.7	2.7	2.7	2.7	2.7	2.5
90.	*	2.5	2.5	2.5	2.5	2.5	2.5	2.5	2.5	2.5	2.8	2.8	2.8	2.8	2.8	2.7	2.7	2.7	2.7	2.7

```
 100.   *    2.7    2.7    2.7    2.7    2.5    2.5    2.5    2.5
2.5     3.     3.    2.8    2.8    2.8    2.8    2.8    2.8
2.8    2.8    2.8
 110.   *    2.8    2.7    2.7    2.7    2.7    2.7    2.7    2.7
2.5    3.2     3.     3.    2.8    2.8    2.8    2.8    2.8
2.8    2.8    2.8
 120.   *    2.8    2.8    2.8    2.8    2.8    2.8    2.7    2.7
2.7    3.2     3.    2.8    2.8    2.7    2.7    2.8    2.8
2.8    2.8    2.8
 130.   *    2.7    2.7    2.7    2.5    2.5    2.5    2.5    2.7
2.7     3.     3.     3.    2.8    2.8    2.8    2.7    2.7
2.7    2.7    2.7
 140.   *    2.7    2.7    2.7    2.7    2.7    2.7    2.7    2.7
2.5    2.8    2.8    2.8    2.8    2.7    2.7    2.7    2.7
2.7    2.7    2.7
 150.   *    2.7    2.7    2.7    2.7    2.7    2.7    2.7    2.7
2.7    2.8    2.8    2.8    2.8    2.7    2.7    2.7    2.7
2.7    2.7    2.7
 160.   *    2.7    2.7    2.7    2.7    2.7    2.7    2.7    2.7
2.7    2.8    2.8    2.8    2.8    2.7    2.7    2.7    2.7
2.7    2.7    2.7
 170.   *    2.7    2.7    2.7    2.7    2.7    2.7    2.7    2.7
2.7    2.8    2.8    2.8    2.7    2.7    2.7    2.7    2.7
2.7    2.7    2.7
 180.   *    2.7    2.7    2.7    2.7    2.7    2.7    2.7    2.7
2.7    2.8    2.8    2.8    2.8    2.7    2.7    2.7    2.7
2.7    2.7    2.7
 190.   *    2.7    2.7    2.7    2.7    2.7    2.5    2.5    2.5
2.5    2.8    2.8    2.8    2.7    2.7    2.7    2.7    2.7
2.7    2.7    2.7
 200.   *    2.5    2.5    2.5    2.5    2.5    2.5    2.5    2.5
2.5    2.8    2.8    2.8    2.7    2.7    2.7    2.7    2.7
2.7    2.7    2.7
 210.   *    2.7    2.7    2.7    2.7    2.7    2.7    2.7    2.7
2.7    2.8    2.8    2.8    2.7    2.7    2.7    2.7    2.7
2.7    2.7    2.8
 220.   *    2.7    2.7    2.7    2.7    2.7    2.7    2.7    2.7
2.7    2.8    2.8    2.8    2.8    2.8    2.8    2.8    2.8
2.7    2.7    2.7
 230.   *    2.7    2.7    2.7    2.7    2.7    2.7    2.7    2.7
2.7     3.     3.    2.8    2.8    2.8    2.7    2.7    2.7
2.7    2.7    2.7
 240.   *    2.7    2.7    2.7    2.5    2.5    2.5    2.5    2.5
2.5     3.    2.8    2.8    2.7    2.7    2.7    2.7    2.7
2.7    2.7    2.7
 250.   *    2.5    2.5    2.5    2.5    2.5    2.5    2.5    2.5
2.5     3.     3.    2.8    2.8    2.8    2.7    2.7    2.7
2.7    2.7    2.5
 260.   *    2.5    2.5    2.5    2.5    2.5    2.5    2.5    2.5
2.5    2.8    2.8    2.7    2.7    2.7    2.5    2.5    2.5
2.5    2.5    2.5
 270.   *    2.5    2.5    2.5    2.5    2.5    2.5    2.5    2.5
```

```
2.5    2.7    2.5    2.5    2.5    2.5    2.5    2.5    2.5
2.5    2.5    2.5
 280.  *    2.5    2.5    2.5    2.5    2.5    2.5    2.5    2.5
2.5    2.5    2.5    2.5    2.5    2.5    2.5    2.5    2.5
2.5    2.5    2.5
 290.  *    2.5    2.5    2.5    2.5    2.5    2.5    2.5    2.5
2.5    2.5    2.5    2.5    2.5    2.5    2.5    2.5    2.5
2.5    2.5    2.5
 300.  *    2.5    2.5    2.5    2.5    2.5    2.5    2.5    2.5
2.5    2.5    2.5    2.5    2.5    2.5    2.5    2.5    2.5
2.5    2.5    2.5
 310.  *    2.5    2.5    2.5    2.5    2.5    2.5    2.5    2.5
2.5    2.5    2.5    2.5    2.5    2.5    2.5    2.5    2.5
2.5    2.5    2.5
 320.  *    2.5    2.5    2.5    2.5    2.5    2.5    2.5    2.5
2.5    2.5    2.5    2.5    2.5    2.5    2.5    2.5    2.5
2.5    2.5    2.5
 330.  *    2.5    2.5    2.5    2.5    2.5    2.5    2.5    2.5
2.5    2.5    2.5    2.5    2.5    2.5    2.5    2.5    2.5
2.5    2.5    2.5
 340.  *    2.5    2.5    2.5    2.5    2.5    2.5    2.5    2.5
2.5    2.5    2.5    2.5    2.5    2.5    2.5    2.5    2.5
2.5    2.5    2.5
 350.  *    2.5    2.5    2.5    2.5    2.5    2.5    2.5    2.5
2.5    2.5    2.5    2.5    2.5    2.5    2.5    2.5    2.5
2.5    2.5    2.5
 360.  *    2.5    2.5    2.5    2.5    2.5    2.5    2.5    2.5
2.5    2.5    2.5    2.5    2.5    2.5    2.5    2.5    2.5
2.5    2.5    2.5
 ------
*-------------------------------------------------------------------
-------------------------------------------------------------------
-----------
 MAX   *    2.8    2.8    2.8    2.8    2.8    2.8    2.7    2.7
2.7    3.2     3.     3.    2.8    2.8    2.8    2.8    2.8
2.8    2.8    2.8
 DEGR. *    110    120    120    120    120    120     60     60
60    110    100    110     90     90    100    100    100    100
100    100
```

MODEL RESULTS

REMARKS : In search of the angle corresponding to the maximum concentration, only the first angle, of the angles with same maximum concentrations, is indicated as maximum.

WIND ANGLE RANGE: .-360.

WIND ANGLE (DEGR)	* CONCENTRATION (PPM) * REC241	REC242	REC243	REC244	REC245	REC246	REC247	REC248	REC249	REC250	REC251	REC252	REC253	REC254	REC255	REC256	REC257	REC258	REC259	REC260
.	*	2.5	2.5	2.5	2.5	2.5	2.5	2.5	2.5	2.5	2.5	2.5	2.5	2.5	2.5	2.5	2.5	2.5	2.5	2.5
10.	*	2.5	2.5	2.5	2.5	2.5	2.5	2.5	2.5	2.5	2.5	2.5	2.5	2.5	2.5	2.5	2.5	2.5	2.5	2.5
20.	*	2.5	2.5	2.5	2.5	2.5	2.5	2.5	2.5	2.5	2.5	2.5	2.5	2.5	2.5	2.5	2.5	2.5	2.5	2.5
30.	*	2.5	2.5	2.5	2.5	2.5	2.5	2.5	2.5	2.5	2.5	2.5	2.5	2.5	2.5	2.5	2.5	2.5	2.5	2.5
40.	*	2.5	2.5	2.5	2.5	2.5	2.5	2.5	2.5	2.5	2.5	2.7	2.7	2.7	2.7	2.7	2.7	2.7	2.7	2.7
50.	*	2.7	2.7	2.7	2.7	2.7	2.7	2.5	2.5	2.5	2.5	2.5	2.7	2.7	2.7	2.7	2.7	2.7	2.7	2.7
60.	*	2.7	2.7	2.7	2.7	2.7	2.7	2.7	2.7	2.7	2.7	2.5	2.5	2.5	2.5	2.5	2.5	2.5	2.7	2.7
70.	*	2.5	2.7	2.7	2.7	2.7	2.7	2.7	2.7	2.7	2.7	2.7	2.7	2.7	2.5	2.5	2.5	2.5	2.5	2.5
80.	*	2.5	2.5	2.5	2.5	2.5	2.5	2.7	2.7	2.7	2.7	2.7	2.7	2.7	2.7	2.7	2.7	2.7	2.7	2.5
90.	*	2.7	2.5	2.5	2.5	2.5	2.5	2.5	2.5	2.5	2.5	2.8	2.8	2.8	2.8	2.8	2.7	2.7	2.7	2.7

```
 100.   *    2.8    2.7    2.7    2.7    2.7    2.7    2.5    2.5
2.5    2.5     3.     3.    2.8    2.8    2.8    2.8    2.8
2.8    2.8    2.8
 110.   *    2.8    2.8    2.8    2.8    2.8    2.8    2.8    2.8
2.8    2.5     3.     3.     3.    2.8    2.8    2.8    2.8
2.8    2.8    2.8
 120.   *    2.8    2.8    2.8    2.8    2.8    2.8    2.8    2.8
2.8    2.8    3.2     3.    2.8    2.8    2.7    2.8    2.8
2.8    2.8    2.8
 130.   *    2.7    2.7    2.7    2.5    2.7    2.5    2.7    2.7
2.7    2.7     3.     3.     3.     3.     3.    2.8    2.8
2.7    2.7    2.7
 140.   *    2.7    2.7    2.7    2.7    2.7    2.7    2.7    2.7
2.5    2.5    2.8    2.8    2.8    2.8    2.7    2.8    2.8
2.8    2.8    2.8
 150.   *    2.7    2.7    2.7    2.7    2.7    2.7    2.7    2.7
2.7    2.7    2.8    2.8    2.8    2.8    2.7    2.7    2.7
2.7    2.7    2.7
 160.   *    2.7    2.7    2.7    2.7    2.7    2.7    2.7    2.7
2.7    2.7    2.8    2.8    2.8    2.8    2.7    2.7    2.7
2.7    2.7    2.7
 170.   *    2.7    2.7    2.7    2.7    2.7    2.7    2.7    2.7
2.7    2.7    2.8    2.8    2.8    2.7    2.7    2.7    2.7
2.7    2.7    2.7
 180.   *    2.7    2.7    2.7    2.7    2.7    2.7    2.7    2.7
2.7    2.7    2.8    2.8    2.8    2.8    2.7    2.7    2.7
2.7    2.7    2.7
 190.   *    2.7    2.7    2.7    2.7    2.7    2.7    2.7    2.7
2.7    2.5    2.8    2.8    2.8    2.7    2.7    2.7    2.7
2.7    2.7    2.7
 200.   *    2.7    2.7    2.5    2.5    2.5    2.5    2.5    2.5
2.5    2.5    2.8    2.8    2.8    2.7    2.7    2.7    2.7
2.7    2.7    2.7
 210.   *    2.7    2.7    2.7    2.7    2.7    2.7    2.7    2.7
2.7    2.7    2.8    2.8    2.8    2.8    2.7    2.7    2.7
2.7    2.7    2.7
 220.   *    2.7    2.7    2.7    2.7    2.7    2.7    2.7    2.7
2.7    2.7    2.8    2.8    2.8    2.8    2.8    2.8    2.8
2.8    2.8    2.7
 230.   *    2.7    2.7    2.7    2.7    2.7    2.7    2.7    2.7
2.7    2.7    2.8     3.    2.8    2.8    2.8    2.8    2.7
2.7    2.7    2.7
 240.   *    2.7    2.7    2.7    2.7    2.7    2.5    2.5    2.5
2.5    2.5     3.    2.8    2.8    2.8    2.7    2.7    2.7
2.7    2.7    2.7
 250.   *    2.5    2.5    2.5    2.5    2.5    2.5    2.5    2.5
2.5    2.5     3.    2.8    2.8    2.8    2.7    2.7    2.7
2.7    2.7    2.7
 260.   *    2.5    2.5    2.5    2.5    2.5    2.5    2.5    2.5
2.5    2.5    2.8    2.8    2.7    2.7    2.7    2.5    2.5
2.5    2.5    2.5
 270.   *    2.5    2.5    2.5    2.5    2.5    2.5    2.5    2.5
```

```
2.5    2.5    2.7    2.5    2.5    2.5    2.5    2.5    2.5
2.5    2.5    2.5
 280.  *    2.5    2.5    2.5    2.5    2.5    2.5    2.5    2.5
2.5    2.5    2.5    2.5    2.5    2.5    2.5    2.5    2.5
2.5    2.5    2.5
 290.  *    2.5    2.5    2.5    2.5    2.5    2.5    2.5    2.5
2.5    2.5    2.5    2.5    2.5    2.5    2.5    2.5    2.5
2.5    2.5    2.5
 300.  *    2.5    2.5    2.5    2.5    2.5    2.5    2.5    2.5
2.5    2.5    2.5    2.5    2.5    2.5    2.5    2.5    2.5
2.5    2.5    2.5
 310.  *    2.5    2.5    2.5    2.5    2.5    2.5    2.5    2.5
2.5    2.5    2.5    2.5    2.5    2.5    2.5    2.5    2.5
2.5    2.5    2.5
 320.  *    2.5    2.5    2.5    2.5    2.5    2.5    2.5    2.5
2.5    2.5    2.5    2.5    2.5    2.5    2.5    2.5    2.5
2.5    2.5    2.5
 330.  *    2.5    2.5    2.5    2.5    2.5    2.5    2.5    2.5
2.5    2.5    2.5    2.5    2.5    2.5    2.5    2.5    2.5
2.5    2.5    2.5
 340.  *    2.5    2.5    2.5    2.5    2.5    2.5    2.5    2.5
2.5    2.5    2.5    2.5    2.5    2.5    2.5    2.5    2.5
2.5    2.5    2.5
 350.  *    2.5    2.5    2.5    2.5    2.5    2.5    2.5    2.5
2.5    2.5    2.5    2.5    2.5    2.5    2.5    2.5    2.5
2.5    2.5    2.5
 360.  *    2.5    2.5    2.5    2.5    2.5    2.5    2.5    2.5
2.5    2.5    2.5    2.5    2.5    2.5    2.5    2.5    2.5
2.5    2.5    2.5
 ------
*-------------------------------------------------------------------
-------------------------------------------------------------------
-----------
 MAX   *    2.8    2.8    2.8    2.8    2.8    2.8    2.8    2.8
2.8    2.8    3.2     3.     3.     3.     3.    2.8    2.8
2.8    2.8    2.8
 DEGR. *    100    110    110    110    110    110    110    110
110    120    120    100    110    130    130    100    100
100    100    100
```

MODEL RESULTS

REMARKS : In search of the angle corresponding to the maximum concentration, only the first angle, of the angles with same maximum concentrations, is indicated as maximum.

WIND ANGLE RANGE: .-360.

WIND ANGLE (DEGR)	* CONCENTRATION (PPM) * REC261	REC262	REC263	REC264	REC265	REC266	REC267	REC268	REC269	REC270	REC271	REC272	REC273	REC274	REC275	REC276	REC277	REC278	REC279	REC280
.	*	2.5	2.5	2.5	2.5	2.5	2.5	2.5	2.5	2.5	2.5	2.5	2.5	2.5	2.5	2.5	2.5	2.5	2.5	2.5
10.	*	2.5	2.5	2.5	2.5	2.5	2.5	2.5	2.5	2.5	2.5	2.5	2.5	2.5	2.5	2.5	2.5	2.5	2.5	2.5
20.	*	2.5	2.5	2.5	2.5	2.5	2.5	2.5	2.5	2.5	2.5	2.5	2.5	2.5	2.5	2.5	2.5	2.5	2.5	2.5
30.	*	2.5	2.5	2.5	2.5	2.5	2.5	2.5	2.5	2.5	2.5	2.5	2.5	2.5	2.5	2.5	2.5	2.5	2.5	2.5
40.	*	2.5	2.5	2.5	2.5	2.5	2.5	2.5	2.5	2.5	2.5	2.7	2.7	2.7	2.7	2.7	2.7	2.7	2.7	2.7
50.	*	2.7	2.7	2.7	2.7	2.7	2.7	2.7	2.7	2.7	2.5	2.5	2.5	2.5	2.5	2.7	2.7	2.7	2.7	2.7
60.	*	2.7	2.7	2.7	2.7	2.7	2.7	2.7	2.7	2.7	2.7	2.7	2.5	2.5	2.5	2.5	2.5	2.5	2.7	2.7
70.	*	2.5	2.5	2.7	2.7	2.7	2.7	2.7	2.7	2.7	2.7	2.7	2.7	2.7	2.7	2.7	2.7	2.5	2.5	2.5
80.	*	2.5	2.5	2.5	2.5	2.5	2.5	2.7	2.7	2.7	2.7	2.7	2.7	2.7	2.7	2.7	2.7	2.7	2.7	2.7
90.	*	2.7	2.7	2.7	2.7	2.5	2.5	2.5	2.5	2.5	2.5	2.5	2.8	2.8	2.8	2.8	2.8	2.7	2.7	2.7

```
 100.   *    2.8    2.8    2.7    2.7    2.7    2.7    2.7    2.7
2.5    2.5    2.5     3.     3.    2.8    2.8    2.8    2.8
2.8    2.8    2.8
 110.   *    2.8    2.8    2.8    2.8    2.8    2.8    2.8    2.8
2.8    2.8    2.7     3.     3.     3.    2.8     3.    2.8
2.8    2.8    2.8
 120.   *    2.8    2.8    2.8    2.8    2.8    2.8    2.8    2.8
2.8    2.8    2.8    3.2     3.     3.    2.8    2.8    2.8
2.8    2.8    2.8
 130.   *    2.7    2.7    2.7    2.7    2.7    2.7    2.7    2.7
2.7    2.7    2.7     3.     3.     3.     3.    2.8    2.8
2.8    2.7    2.7
 140.   *    2.8    2.8    2.7    2.7    2.7    2.7    2.7    2.7
2.5    2.5    2.5    2.8     3.    2.8    2.8    2.8    2.8
2.8    2.8    2.8
 150.   *    2.7    2.7    2.7    2.7    2.7    2.7    2.7    2.7
2.7    2.7    2.7    2.8    2.8    2.8    2.8    2.7    2.7
2.7    2.7    2.7
 160.   *    2.7    2.7    2.7    2.7    2.7    2.7    2.7    2.7
2.7    2.7    2.7    2.8    2.8    2.8    2.8    2.7    2.7
2.7    2.7    2.7
 170.   *    2.7    2.7    2.7    2.7    2.7    2.7    2.7    2.7
2.7    2.7    2.7    2.8    2.8    2.8    2.7    2.7    2.7
2.7    2.7    2.7
 180.   *    2.7    2.7    2.7    2.7    2.7    2.7    2.7    2.7
2.7    2.7    2.7    2.8    2.8    2.8    2.8    2.7    2.7
2.7    2.7    2.7
 190.   *    2.7    2.7    2.7    2.7    2.7    2.7    2.7    2.7
2.7    2.7    2.7    2.8    2.8    2.8    2.7    2.7    2.7
2.7    2.7    2.7
 200.   *    2.7    2.7    2.7    2.7    2.7    2.5    2.5    2.5
2.5    2.5    2.5    2.8    2.8    2.8    2.7    2.7    2.7
2.7    2.7    2.7
 210.   *    2.5    2.5    2.5    2.5    2.7    2.7    2.7    2.7
2.7    2.7    2.7    2.8    2.8    2.8    2.8    2.7    2.7
2.7    2.7    2.7
 220.   *    2.7    2.7    2.7    2.7    2.7    2.7    2.7    2.7
2.7    2.7    2.7    2.8    2.8    2.8    2.8    2.7    2.8
2.8    2.8    2.8
 230.   *    2.7    2.7    2.7    2.7    2.7    2.7    2.7    2.7
2.7    2.7    2.7    2.8    2.8     3.    2.8    2.8    2.8
2.8    2.7    2.7
 240.   *    2.7    2.7    2.7    2.7    2.7    2.7    2.5    2.5
2.5    2.5    2.5     3.     3.    2.8    2.8    2.8    2.7
2.7    2.7    2.7
 250.   *    2.5    2.5    2.5    2.5    2.5    2.5    2.5    2.5
2.5    2.5    2.5     3.    2.8    2.8    2.8    2.7    2.7
2.7    2.7    2.7
 260.   *    2.5    2.5    2.5    2.5    2.5    2.5    2.5    2.5
2.5    2.5    2.5    2.8    2.8    2.7    2.7    2.7    2.5
2.5    2.5    2.5
 270.   *    2.5    2.5    2.5    2.5    2.5    2.5    2.5    2.5
```

```
2.5    2.5    2.5    2.7    2.5    2.5    2.5    2.5    2.5
2.5    2.5    2.5
 280.  *    2.5    2.5    2.5    2.5    2.5    2.5    2.5    2.5
2.5    2.5    2.5    2.5    2.5    2.5    2.5    2.5    2.5
2.5    2.5    2.5
 290.  *    2.5    2.5    2.5    2.5    2.5    2.5    2.5    2.5
2.5    2.5    2.5    2.5    2.5    2.5    2.5    2.5    2.5
2.5    2.5    2.5
 300.  *    2.5    2.5    2.5    2.5    2.5    2.5    2.5    2.5
2.5    2.5    2.5    2.5    2.5    2.5    2.5    2.5    2.5
2.5    2.5    2.5
 310.  *    2.5    2.5    2.5    2.5    2.5    2.5    2.5    2.5
2.5    2.5    2.5    2.5    2.5    2.5    2.5    2.5    2.5
2.5    2.5    2.5
 320.  *    2.5    2.5    2.5    2.5    2.5    2.5    2.5    2.5
2.5    2.5    2.5    2.5    2.5    2.5    2.5    2.5    2.5
2.5    2.5    2.5
 330.  *    2.5    2.5    2.5    2.5    2.5    2.5    2.5    2.5
2.5    2.5    2.5    2.5    2.5    2.5    2.5    2.5    2.5
2.5    2.5    2.5
 340.  *    2.5    2.5    2.5    2.5    2.5    2.5    2.5    2.5
2.5    2.5    2.5    2.5    2.5    2.5    2.5    2.5    2.5
2.5    2.5    2.5
 350.  *    2.5    2.5    2.5    2.5    2.5    2.5    2.5    2.5
2.5    2.5    2.5    2.5    2.5    2.5    2.5    2.5    2.5
2.5    2.5    2.5
 360.  *    2.5    2.5    2.5    2.5    2.5    2.5    2.5    2.5
2.5    2.5    2.5    2.5    2.5    2.5    2.5    2.5    2.5
2.5    2.5    2.5
 ------
*-------------------------------------------------------------------
-------------------------------------------------------------------
-----------
 MAX   *    2.8    2.8    2.8    2.8    2.8    2.8    2.8    2.8
2.8    2.8    2.8    3.2     3.     3.     3.     3.    2.8
2.8    2.8    2.8
 DEGR. *    100    100    110    110    110    110    110    110
110    110    120    120    100    110    130    110    100
100    100    100
```

MODEL RESULTS

REMARKS : In search of the angle corresponding to the maximum concentration, only the first angle, of the angles with same maximum concentrations, is indicated as maximum.

WIND ANGLE RANGE: .-360.

WIND ANGLE (DEGR)	*	CONCENTRATION (PPM) REC281	REC282	REC283	REC284	REC285	REC286	REC287	REC288	REC289	REC290	REC291	REC292	REC293	REC294	REC295	REC296	REC297	REC298	REC299	REC300
.	*	2.5	2.5	2.5	2.5	2.5	2.5	2.5	2.5	2.5	2.5	2.5	2.5	2.5	2.5	2.5	2.5	2.5	2.5	2.5	2.5
10.	*	2.5	2.5	2.5	2.5	2.5	2.5	2.5	2.5	2.5	2.5	2.5	2.5	2.5	2.5	2.5	2.5	2.5	2.5	2.5	2.5
20.	*	2.5	2.5	2.5	2.5	2.5	2.5	2.5	2.5	2.5	2.5	2.5	2.5	2.5	2.5	2.5	2.5	2.5	2.5	2.5	2.5
30.	*	2.5	2.5	2.5	2.5	2.5	2.5	2.5	2.5	2.5	2.5	2.5	2.7	2.7	2.7	2.5	2.5	2.5	2.5	2.5	2.5
40.	*	2.7	2.7	2.7	2.5	2.5	2.5	2.5	2.5	2.5	2.5	2.5	2.7	2.7	2.7	2.7	2.7	2.7	2.7	2.7	2.7
50.	*	2.7	2.7	2.7	2.7	2.7	2.7	2.7	2.7	2.7	2.7	2.7	2.5	2.5	2.7	2.7	2.7	2.7	2.7	2.7	2.7
60.	*	2.7	2.7	2.7	2.7	2.7	2.7	2.7	2.7	2.7	2.7	2.7	2.7	2.7	2.7	2.5	2.5	2.5	2.5	2.5	2.5
70.	*	2.5	2.5	2.5	2.5	2.7	2.7	2.7	2.7	2.7	2.7	2.7	2.7	2.7	2.7	2.7	2.7	2.7	2.7	2.7	2.5
80.	*	2.7	2.5	2.5	2.5	2.5	2.5	2.5	2.7	2.7	2.7	2.7	2.7	2.7	2.7	2.7	2.7	2.7	2.7	2.7	2.7
90.	*	2.7	2.7	2.7	2.7	2.7	2.7	2.5	2.5	2.5	2.5	2.5	2.7	3.	2.8	2.8	2.8	2.8	2.7	2.7	2.7

```
 100.   *    2.8    2.8    2.8    2.7    2.7    2.7    2.7    2.7
2.7    2.7    2.5    2.5     3.    2.8    2.8     3.    2.8
2.8    2.8    2.8
 110.   *    2.8    2.8    2.8    2.8    2.8    2.8    2.8    2.8
2.8    2.8    2.7    2.7     3.     3.    2.8     3.    2.8
2.8    2.8    2.8
 120.   *    2.8    2.8    2.8    2.8    2.8    2.8    2.8    2.8
2.8    2.8    2.8    2.8     3.     3.     3.    2.8    2.8
2.8    2.8    2.8
 130.   *    2.7    2.7    2.7    2.7    2.8    2.8    2.7    2.7
2.8    2.8    2.8    2.8     3.     3.     3.     3.    2.8
2.8    2.8    2.7
 140.   *    2.8    2.8    2.8    2.7    2.7    2.7    2.7    2.7
2.5    2.5    2.5    2.5     3.     3.    2.8    2.8    2.8
2.8    2.8    2.8
 150.   *    2.7    2.7    2.7    2.7    2.7    2.7    2.7    2.7
2.7    2.7    2.7    2.7    2.8    2.8    2.8    2.8    2.7
2.7    2.7    2.7
 160.   *    2.7    2.7    2.7    2.7    2.7    2.7    2.7    2.7
2.7    2.7    2.7    2.7    2.8    2.8    2.8    2.8    2.7
2.7    2.7    2.7
 170.   *    2.7    2.7    2.7    2.7    2.7    2.7    2.7    2.7
2.7    2.7    2.7    2.7    2.8    2.8    2.8    2.7    2.7
2.7    2.7    2.7
 180.   *    2.7    2.7    2.7    2.7    2.7    2.7    2.7    2.7
2.7    2.7    2.7    2.7    2.8    2.8    2.8    2.8    2.7
2.7    2.7    2.7
 190.   *    2.7    2.7    2.7    2.7    2.7    2.7    2.7    2.7
2.7    2.7    2.7    2.7    2.8    2.8    2.8    2.7    2.7
2.7    2.7    2.7
 200.   *    2.7    2.7    2.7    2.7    2.7    2.7    2.7    2.7
2.5    2.5    2.5    2.5    2.8    2.8    2.8    2.8    2.7
2.7    2.7    2.7
 210.   *    2.7    2.7    2.7    2.5    2.5    2.5    2.5    2.5
2.5    2.5    2.5    2.5    2.8    2.8    2.8    2.8    2.7
2.7    2.7    2.7
 220.   *    2.8    2.7    2.7    2.7    2.7    2.7    2.7    2.7
2.7    2.7    2.7    2.7    2.8    2.8    2.8    2.8    2.7
2.7    2.7    2.7
 230.   *    2.7    2.7    2.7    2.7    2.7    2.7    2.7    2.7
2.7    2.7    2.7    2.7    2.8    2.8    2.8    2.8    2.8
2.8    2.8    2.8
 240.   *    2.7    2.7    2.7    2.7    2.7    2.7    2.7    2.7
2.5    2.5    2.5    2.5     3.     3.    2.8    2.8    2.8
2.8    2.7    2.7
 250.   *    2.7    2.7    2.5    2.5    2.5    2.5    2.5    2.5
2.5    2.5    2.5    2.5     3.    2.8    2.8    2.7    2.7
2.7    2.7    2.7
 260.   *    2.5    2.5    2.5    2.5    2.5    2.5    2.5    2.5
2.5    2.5    2.5    2.5    2.8    2.8    2.7    2.7    2.7
2.7    2.5    2.5
 270.   *    2.5    2.5    2.5    2.5    2.5    2.5    2.5    2.5
```

```
2.5    2.5    2.5    2.5    2.7    2.5    2.5    2.5    2.5
2.5    2.5    2.5
 280.  *    2.5    2.5    2.5    2.5    2.5    2.5    2.5    2.5
2.5    2.5    2.5    2.5    2.5    2.5    2.5    2.5    2.5
2.5    2.5    2.5
 290.  *    2.5    2.5    2.5    2.5    2.5    2.5    2.5    2.5
2.5    2.5    2.5    2.5    2.5    2.5    2.5    2.5    2.5
2.5    2.5    2.5
 300.  *    2.5    2.5    2.5    2.5    2.5    2.5    2.5    2.5
2.5    2.5    2.5    2.5    2.5    2.5    2.5    2.5    2.5
2.5    2.5    2.5
 310.  *    2.5    2.5    2.5    2.5    2.5    2.5    2.5    2.5
2.5    2.5    2.5    2.5    2.5    2.5    2.5    2.5    2.5
2.5    2.5    2.5
 320.  *    2.5    2.5    2.5    2.5    2.5    2.5    2.5    2.5
2.5    2.5    2.5    2.5    2.5    2.5    2.5    2.5    2.5
2.5    2.5    2.5
 330.  *    2.5    2.5    2.5    2.5    2.5    2.5    2.5    2.5
2.5    2.5    2.5    2.5    2.5    2.5    2.5    2.5    2.5
2.5    2.5    2.5
 340.  *    2.5    2.5    2.5    2.5    2.5    2.5    2.5    2.5
2.5    2.5    2.5    2.5    2.5    2.5    2.5    2.5    2.5
2.5    2.5    2.5
 350.  *    2.5    2.5    2.5    2.5    2.5    2.5    2.5    2.5
2.5    2.5    2.5    2.5    2.5    2.5    2.5    2.5    2.5
2.5    2.5    2.5
 360.  *    2.5    2.5    2.5    2.5    2.5    2.5    2.5    2.5
2.5    2.5    2.5    2.5    2.5    2.5    2.5    2.5    2.5
2.5    2.5    2.5
 ------
*-------------------------------------------------------------------
-------------------------------------------------------------------
-----------
 MAX   *    2.8    2.8    2.8    2.8    2.8    2.8    2.8    2.8
2.8    2.8    2.8    2.8     3.     3.     3.     3.    2.8
2.8    2.8    2.8
 DEGR. *    100    100    100    110    110    110    110    110
110    110    120    120     90    110    120    100     90
100    100    100
```

MODEL RESULTS

REMARKS : In search of the angle corresponding to the maximum concentration, only the first angle, of the angles with same maximum concentrations, is indicated as maximum.

WIND ANGLE RANGE: .-360.

WIND ANGLE (DEGR)	* CONCENTRATION (PPM) * REC301	REC302	REC303	REC304	REC305	REC306	REC307	REC308	REC309	REC310	REC311	REC312	REC313	REC314	REC315	REC316	REC317	REC318	REC319	REC320
.	*	2.5	2.5	2.5	2.5	2.5	2.5	2.5	2.5	2.5	2.5	2.5	2.5	2.5	2.5	2.5	2.5	2.5	2.5	2.5
10.	*	2.5	2.5	2.5	2.5	2.5	2.5	2.5	2.5	2.5	2.5	2.5	2.5	2.5	2.5	2.5	2.5	2.5	2.5	2.5
20.	*	2.5	2.5	2.5	2.5	2.5	2.5	2.5	2.5	2.5	2.5	2.5	2.5	2.5	2.5	2.5	2.5	2.5	2.5	2.5
30.	*	2.5	2.5	2.5	2.5	2.5	2.5	2.5	2.5	2.5	2.5	2.5	2.5	2.7	2.7	2.7	2.7	2.7	2.7	2.7
40.	*	2.7	2.7	2.7	2.7	2.7	2.7	2.7	2.5	2.5	2.5	2.5	2.5	2.5	2.7	2.7	2.7	2.7	2.7	2.7
50.	*	2.7	2.7	2.7	2.7	2.7	2.7	2.7	2.7	2.7	2.7	2.7	2.7	2.7	2.5	2.5	2.7	2.7	2.7	2.7
60.	*	2.7	2.7	2.7	2.7	2.7	2.7	2.7	2.7	2.7	2.7	2.7	2.7	2.7	2.7	2.7	2.7	2.7	2.5	2.5
70.	*	2.5	2.5	2.5	2.5	2.5	2.7	2.7	2.7	2.7	2.7	2.7	2.7	2.7	2.7	2.7	2.7	2.7	2.7	2.7
80.	*	2.7	2.7	2.7	2.5	2.5	2.5	2.5	2.5	2.7	2.7	2.7	2.7	2.7	2.7	2.7	2.7	2.7	2.7	2.7
90.	*	2.7	2.7	2.7	2.7	2.7	2.7	2.7	2.5	2.5	2.5	2.5	2.7	3.	2.8	2.8	2.8	2.8	2.7	2.7

```
 100.   *    2.8    2.8    2.8    2.8    2.7    2.7    2.7    2.7
2.7    2.7    2.7    2.5    2.5     3.    2.8     3.    2.8
2.8    2.8    2.8
 110.   *    2.8    2.8    2.8    2.8    2.8    2.8    2.8    2.8
2.8    2.8    2.8    2.7    2.7     3.     3.     3.     3.
2.8    2.8    2.8
 120.   *    2.8    2.8    2.8    2.8    2.8    2.8    2.8    2.8
2.8    2.8    2.8    2.8    2.8     3.     3.    3.2    2.8
2.8    2.8     3.
 130.   *    2.7    2.7    2.8    2.7    2.8    2.8    2.8    2.8
2.8    2.8    2.8    2.8    2.8     3.     3.     3.     3.
2.8    2.8    2.8
 140.   *    2.8    2.8    2.8    2.8    2.7    2.7    2.7    2.7
2.5    2.5    2.5    2.5    2.5     3.     3.     3.     3.
2.8    2.8    2.8
 150.   *    2.7    2.7    2.8    2.8    2.8    2.7    2.7    2.7
2.7    2.7    2.7    2.7    2.7    2.8    2.8    2.8    2.8
2.7    2.8    2.8
 160.   *    2.7    2.7    2.7    2.7    2.7    2.7    2.7    2.7
2.7    2.7    2.7    2.7    2.7    2.8    2.8    2.8    2.8
2.7    2.7    2.7
 170.   *    2.7    2.7    2.7    2.7    2.7    2.7    2.7    2.7
2.7    2.7    2.7    2.7    2.7    2.8    2.8    2.8    2.7
2.7    2.7    2.7
 180.   *    2.7    2.7    2.7    2.7    2.7    2.7    2.7    2.7
2.7    2.7    2.7    2.7    2.7    2.8    2.8    2.8    2.8
2.7    2.7    2.7
 190.   *    2.7    2.7    2.7    2.7    2.7    2.7    2.7    2.7
2.7    2.7    2.7    2.7    2.7    2.8    2.8    2.8    2.7
2.7    2.7    2.7
 200.   *    2.7    2.7    2.7    2.7    2.7    2.7    2.7    2.7
2.7    2.7    2.7    2.5    2.5    2.8    2.8    2.8    2.8
2.7    2.7    2.7
 210.   *    2.7    2.7    2.7    2.7    2.7    2.5    2.5    2.5
2.5    2.5    2.5    2.5    2.5    2.8    2.8    2.8    2.8
2.7    2.7    2.7
 220.   *    2.8    2.7    2.8    2.7    2.7    2.7    2.7    2.7
2.7    2.7    2.7    2.7    2.7    2.8    2.8    2.8    2.8
2.7    2.7    2.7
 230.   *    2.7    2.7    2.7    2.7    2.7    2.7    2.7    2.7
2.7    2.7    2.7    2.7    2.7    2.8    2.8    2.8    2.8
2.8    2.8    2.8
 240.   *    2.7    2.7    2.7    2.7    2.7    2.7    2.7    2.7
2.7    2.5    2.5    2.5    2.5     3.     3.    2.8    2.8
2.8    2.8    2.7
 250.   *    2.7    2.7    2.7    2.5    2.5    2.5    2.5    2.5
2.5    2.5    2.5    2.5    2.5     3.    2.8    2.8    2.8
2.7    2.7    2.7
 260.   *    2.5    2.5    2.5    2.5    2.5    2.5    2.5    2.5
2.5    2.5    2.5    2.5    2.5    2.8    2.8    2.7    2.7
2.7    2.7    2.5
 270.   *    2.5    2.5    2.5    2.5    2.5    2.5    2.5    2.5
```

```
2.5    2.5    2.5    2.5    2.5    2.8    2.5    2.5    2.5
2.5    2.5    2.5
 280.  *    2.5    2.5    2.5    2.5    2.5    2.5    2.5    2.5
2.5    2.5    2.5    2.5    2.5    2.5    2.5    2.5    2.5
2.5    2.5    2.5
 290.  *    2.5    2.5    2.5    2.5    2.5    2.5    2.5    2.5
2.5    2.5    2.5    2.5    2.5    2.5    2.5    2.5    2.5
2.5    2.5    2.5
 300.  *    2.5    2.5    2.5    2.5    2.5    2.5    2.5    2.5
2.5    2.5    2.5    2.5    2.5    2.5    2.5    2.5    2.5
2.5    2.5    2.5
 310.  *    2.5    2.5    2.5    2.5    2.5    2.5    2.5    2.5
2.5    2.5    2.5    2.5    2.5    2.5    2.5    2.5    2.5
2.5    2.5    2.5
 320.  *    2.5    2.5    2.5    2.5    2.5    2.5    2.5    2.5
2.5    2.5    2.5    2.5    2.5    2.5    2.5    2.5    2.5
2.5    2.5    2.5
 330.  *    2.5    2.5    2.5    2.5    2.5    2.5    2.5    2.5
2.5    2.5    2.5    2.5    2.5    2.5    2.5    2.5    2.5
2.5    2.5    2.5
 340.  *    2.5    2.5    2.5    2.5    2.5    2.5    2.5    2.5
2.5    2.5    2.5    2.5    2.5    2.5    2.5    2.5    2.5
2.5    2.5    2.5
 350.  *    2.5    2.5    2.5    2.5    2.5    2.5    2.5    2.5
2.5    2.5    2.5    2.5    2.5    2.5    2.5    2.5    2.5
2.5    2.5    2.5
 360.  *    2.5    2.5    2.5    2.5    2.5    2.5    2.5    2.5
2.5    2.5    2.5    2.5    2.5    2.5    2.5    2.5    2.5
2.5    2.5    2.5
 ------
*-------------------------------------------------------------------
-------------------------------------------------------------------
-----------
 MAX   *    2.8    2.8    2.8    2.8    2.8    2.8    2.8    2.8
2.8    2.8    2.8    2.8    2.8     3.     3.    3.2     3.
2.8    2.8     3.
 DEGR. *    100    100    100    100    110    110    110    110
110    110    110    120    120     90    110    120    110
90    100    120
```

MODEL RESULTS

REMARKS : In search of the angle corresponding to
the maximum concentration, only the first
angle, of the angles with same maximum
concentrations, is indicated as maximum.

WIND ANGLE RANGE: .-360.

WIND ANGLE (DEGR)	* CONCENTRATION (PPM)																			
	*	REC321	REC322	REC323	REC324	REC325	REC326	REC327	REC328	REC329	REC330	REC331	REC332	REC333	REC334	REC335	REC336	REC337	REC338	REC339	REC340
.	*	2.5	2.5	2.5	2.5	2.5	2.5	2.5	2.5	2.5	2.5	2.5	2.5	2.5	2.5	2.5	2.5	2.5	2.5	2.5	2.5
10.	*	2.5	2.5	2.5	2.5	2.5	2.5	2.5	2.5	2.5	2.5	2.5	2.5	2.5	2.5	2.5	2.5	2.5	2.5	2.5	2.5
20.	*	2.5	2.5	2.5	2.5	2.5	2.5	2.5	2.5	2.5	2.5	2.5	2.5	2.5	2.5	2.5	2.5	2.5	2.5	2.5	2.5
30.	*	2.5	2.5	2.5	2.5	2.5	2.5	2.5	2.5	2.5	2.5	2.5	2.5	2.5	2.7	2.7	2.7	2.7	2.7	2.7	2.7
40.	*	2.7	2.7	2.7	2.7	2.7	2.7	2.7	2.7	2.7	2.7	2.5	2.5	2.5	2.5	2.8	2.7	2.7	2.7	2.7	2.7
50.	*	2.7	2.7	2.7	2.7	2.7	2.7	2.7	2.7	2.7	2.7	2.7	2.7	2.7	2.7	2.5	2.5	2.5	2.7	2.8	2.8
60.	*	2.7	2.7	2.7	2.7	2.7	2.7	2.7	2.7	2.7	2.7	2.7	2.7	2.7	2.7	2.7	2.7	2.7	2.7	2.7	2.5
70.	*	2.7	2.5	2.5	2.5	2.5	2.5	2.7	2.7	2.7	2.7	2.7	2.7	2.7	2.7	2.7	2.7	2.7	2.7	2.7	2.7
80.	*	2.7	2.7	2.7	2.7	2.7	2.5	2.5	2.5	2.5	2.7	2.7	2.7	2.7	2.7	2.7	2.7	2.7	2.7	2.7	2.7
90.	*	2.7	2.7	2.7	2.7	2.7	2.7	2.7	2.7	2.7	2.5	2.5	2.5	2.5	2.7	3.	2.8	2.8	2.8	2.8	2.7

```
 100.   *    2.8    2.8    2.8    2.8    2.7    2.7    2.7    2.7
2.7    2.7    2.7    2.7    2.7    2.5    3.2     3.     3.
2.8    2.8    2.8
 110.   *    2.8    2.8    2.8    2.8    2.8    2.8    2.8    2.8
2.8    2.8    2.8    2.7    2.7    2.7     3.     3.     3.
2.8    2.8     3.
 120.   *    2.8    2.8    2.8    2.8    2.8    2.8    2.8    2.8
2.8    2.8    2.8    2.8    2.8    2.8     3.     3.    3.2
2.8    2.8     3.
 130.   *    2.7    2.7    2.8    2.8    2.8    2.8    2.8    2.8
2.8    2.8    2.8    2.8    2.8    2.8     3.     3.     3.
3.    2.8    2.8
 140.   *    2.8    2.8    2.8    2.8    2.8    2.7    2.7    2.7
2.5    2.7    2.5    2.5    2.7    2.7     3.     3.     3.
3.    2.8    2.8
 150.   *    2.8    2.8    2.8    2.8    2.8    2.8    2.8    2.8
2.8    2.7    2.7    2.7    2.7    2.5     3.     3.    2.8
2.8    2.8    2.8
 160.   *    2.7    2.7    2.7    2.7    2.7    2.7    2.7    2.7
2.7    2.7    2.7    2.7    2.7    2.7     3.     3.    2.8
2.8    2.7    2.7
 170.   *    2.7    2.7    2.7    2.7    2.7    2.7    2.7    2.7
2.7    2.7    2.7    2.7    2.7    2.7    2.8    2.8    2.8
2.7    2.7    2.7
 180.   *    2.7    2.7    2.7    2.7    2.7    2.7    2.7    2.7
2.7    2.7    2.7    2.7    2.7    2.7    2.8    2.8    2.8
2.8    2.7    2.7
 190.   *    2.7    2.7    2.7    2.7    2.7    2.7    2.7    2.7
2.7    2.7    2.7    2.7    2.7    2.7    2.8    2.8    2.8
2.7    2.7    2.7
 200.   *    2.7    2.7    2.7    2.7    2.7    2.7    2.7    2.7
2.7    2.7    2.7    2.7    2.7    2.5    2.8    2.8    2.8
2.8    2.7    2.7
 210.   *    2.7    2.7    2.7    2.7    2.7    2.7    2.7    2.7
2.5    2.5    2.5    2.5    2.5    2.5    2.8    2.8    2.8
2.8    2.7    2.7
 220.   *    2.7    2.7    2.7    2.5    2.7    2.8    2.7    2.7
2.7    2.7    2.7    2.7    2.7    2.7    2.8    2.8    2.8
2.8    2.7    2.7
 230.   *    2.8    2.8    2.7    2.7    2.7    2.7    2.7    2.7
2.7    2.7    2.7    2.7    2.7    2.7    2.8    2.8    2.8
2.8    2.7    2.8
 240.   *    2.7    2.7    2.7    2.7    2.7    2.7    2.7    2.7
2.7    2.7    2.7    2.5    2.5    2.5    2.8     3.     3.
2.8    2.8    2.8
 250.   *    2.7    2.7    2.7    2.7    2.5    2.5    2.5    2.5
2.5    2.5    2.5    2.5    2.5    2.5     3.     3.    2.8
2.8    2.7    2.7
 260.   *    2.5    2.5    2.5    2.5    2.5    2.5    2.5    2.5
2.5    2.5    2.5    2.5    2.5    2.5    2.8    2.8    2.7
2.7    2.7    2.7
 270.   *    2.5    2.5    2.5    2.5    2.5    2.5    2.5    2.5
```

```
2.5    2.5    2.5    2.5    2.5    2.5    2.8    2.5    2.5
2.5    2.5    2.5
 280.  *    2.5    2.5    2.5    2.5    2.5    2.5    2.5    2.5
2.5    2.5    2.5    2.5    2.5    2.5    2.5    2.5    2.5
2.5    2.5    2.5
 290.  *    2.5    2.5    2.5    2.5    2.5    2.5    2.5    2.5
2.5    2.5    2.5    2.5    2.5    2.5    2.5    2.5    2.5
2.5    2.5    2.5
 300.  *    2.5    2.5    2.5    2.5    2.5    2.5    2.5    2.5
2.5    2.5    2.5    2.5    2.5    2.5    2.5    2.5    2.5
2.5    2.5    2.5
 310.  *    2.5    2.5    2.5    2.5    2.5    2.5    2.5    2.5
2.5    2.5    2.5    2.5    2.5    2.5    2.5    2.5    2.5
2.5    2.5    2.5
 320.  *    2.5    2.5    2.5    2.5    2.5    2.5    2.5    2.5
2.5    2.5    2.5    2.5    2.5    2.5    2.5    2.5    2.5
2.5    2.5    2.5
 330.  *    2.5    2.5    2.5    2.5    2.5    2.5    2.5    2.5
2.5    2.5    2.5    2.5    2.5    2.5    2.5    2.5    2.5
2.5    2.5    2.5
 340.  *    2.5    2.5    2.5    2.5    2.5    2.5    2.5    2.5
2.5    2.5    2.5    2.5    2.5    2.5    2.5    2.5    2.5
2.5    2.5    2.5
 350.  *    2.5    2.5    2.5    2.5    2.5    2.5    2.5    2.5
2.5    2.5    2.5    2.5    2.5    2.5    2.5    2.5    2.5
2.5    2.5    2.5
 360.  *    2.5    2.5    2.5    2.5    2.5    2.5    2.5    2.5
2.5    2.5    2.5    2.5    2.5    2.5    2.5    2.5    2.5
2.5    2.5    2.5
 ------
*-------------------------------------------------------------------
-------------------------------------------------------------------
-----------
 MAX   *    2.8    2.8    2.8    2.8    2.8    2.8    2.8    2.8
2.8    2.8    2.8    2.8    2.8    2.8    3.2     3.    3.2
3.    2.8     3.
 DEGR. *    100    100    100    100    110    110    110    110
110    110    110    120    120    120    100    100    120
130     50    110
```

MODEL RESULTS

REMARKS : In search of the angle corresponding to the maximum concentration, only the first angle, of the angles with same maximum concentrations, is indicated as maximum.

WIND ANGLE RANGE: .-360.

WIND ANGLE (DEGR)	* CONCENTRATION (PPM) * REC341	REC342	REC343	REC344	REC345	REC346	REC347	REC348	REC349	REC350	REC351	REC352	REC353	REC354	REC355	REC356	REC357	REC358	REC359	REC360
.	*	2.5	2.5	2.5	2.5	2.5	2.5	2.5	2.5	2.5	2.5	2.5	2.5	2.5	2.5	2.5	2.5	2.5	2.5	2.5
10.	*	2.5	2.5	2.5	2.5	2.5	2.5	2.5	2.5	2.5	2.5	2.5	2.5	2.5	2.5	2.5	2.5	2.5	2.5	2.5
20.	*	2.5	2.5	2.5	2.5	2.5	2.5	2.5	2.5	2.5	2.5	2.5	2.5	2.5	2.5	2.5	2.5	2.5	2.5	2.5
30.	*	2.7	2.7	2.7	2.7	2.5	2.5	2.5	2.5	2.5	2.5	2.5	2.5	2.5	2.7	2.7	2.7	2.7	2.7	2.7
40.	*	2.7	2.7	2.7	2.7	2.7	2.7	2.7	2.7	2.7	2.7	2.7	2.7	2.5	2.5	2.8	2.8	2.8	2.7	2.7
50.	*	2.7	2.7	2.7	2.7	2.7	2.7	2.7	2.7	2.7	2.7	2.7	2.7	2.7	2.7	2.7	2.7	2.5	2.7	2.7
60.	*	2.5	2.5	2.7	2.8	2.7	2.7	2.7	2.7	2.7	2.7	2.7	2.7	2.7	2.7	2.7	2.7	2.7	2.7	2.7
70.	*	2.7	2.7	2.7	2.7	2.5	2.5	2.7	2.7	2.7	2.7	2.7	2.7	2.7	2.7	2.7	2.7	2.7	2.7	2.7
80.	*	2.7	2.7	2.7	2.7	2.7	2.7	2.7	2.5	2.5	2.5	2.7	2.7	2.7	2.7	2.7	2.7	2.7	2.7	2.7
90.	*	2.7	2.7	2.7	2.7	2.7	2.7	2.7	2.7	2.7	2.7	2.7	2.5	2.5	2.7	2.7	3.	2.8	2.8	2.8

```
 100.   *    2.8    2.8    2.8    2.8    2.8    2.7    2.7    2.7
2.7    2.7    2.7    2.7    2.7    2.7    2.5    3.2     3.
3.     3.     3.
 110.   *    2.8    2.8    2.8    2.8    2.8    2.8    2.8    2.8
2.8    2.8    2.8    2.8    2.7    2.7    2.7     3.    3.2
3.     3.     3.
 120.   *    2.8    2.8    2.8    2.8    2.8    2.8    2.8    2.8
2.8    2.8    2.8    2.8    2.8    2.8    2.8    3.2    3.2
3.2    2.8     3.
 130.   *    2.8    2.7    2.8     3.    2.8    2.8    2.8    2.8
2.8    2.8    2.8    2.8    2.8    2.8    2.8    3.2    3.2
3.     3.    2.8
 140.   *    2.8    2.8    2.8    2.8    2.8    2.8    2.7    2.8
2.7    2.7    2.5    2.7    2.7    2.7    2.7     3.     3.
3.     3.    2.8
 150.   *    2.8    2.8    2.8    2.8    2.8    2.8    2.8    2.8
2.8    2.8    2.8    2.7    2.7    2.5    2.5     3.     3.
2.8    2.8    2.8
 160.   *    2.7    2.7    2.7    2.7    2.7    2.7    2.7    2.7
2.7    2.7    2.7    2.7    2.7    2.7    2.7     3.     3.
2.8    2.8    2.7
 170.   *    2.7    2.7    2.7    2.7    2.7    2.7    2.7    2.7
2.7    2.7    2.7    2.7    2.7    2.7    2.7    2.8    2.8
2.8    2.7    2.7
 180.   *    2.7    2.7    2.7    2.7    2.7    2.7    2.7    2.7
2.7    2.7    2.7    2.7    2.7    2.7    2.7    2.8    2.8
2.8    2.8    2.7
 190.   *    2.7    2.7    2.7    2.7    2.7    2.7    2.7    2.7
2.7    2.7    2.7    2.7    2.7    2.7    2.7    2.8    2.8
2.8    2.7    2.7
 200.   *    2.7    2.7    2.7    2.7    2.7    2.7    2.7    2.7
2.7    2.7    2.7    2.7    2.7    2.7    2.7    2.8    2.8
2.8    2.8    2.7
 210.   *    2.7    2.7    2.7    2.7    2.7    2.7    2.7    2.7
2.7    2.7    2.5    2.5    2.5    2.5    2.5    2.8    2.8
2.8    2.8    2.7
 220.   *    2.7    2.7    2.7    2.7    2.7    2.5    2.5    2.5
2.5    2.5    2.7    2.7    2.7    2.7    2.7    2.8    2.8
2.8    2.8    2.7
 230.   *    2.8    2.8    2.8    2.8    2.7    2.7    2.7    2.7
2.7    2.7    2.7    2.7    2.7    2.7    2.7    2.8    2.8
2.8    2.8    2.7
 240.   *    2.8    2.7    2.7    2.7    2.7    2.7    2.7    2.7
2.7    2.7    2.7    2.7    2.5    2.5    2.5    2.8    2.8
3.    2.8    2.8
 250.   *    2.7    2.7    2.7    2.7    2.7    2.7    2.5    2.5
2.5    2.5    2.5    2.5    2.5    2.5    2.5     3.     3.
2.8    2.8    2.8
 260.   *    2.5    2.5    2.5    2.5    2.5    2.5    2.5    2.5
2.5    2.5    2.5    2.5    2.5    2.5    2.5    2.8    2.8
2.8    2.7    2.7
 270.   *    2.5    2.5    2.5    2.5    2.5    2.5    2.5    2.5
```

```
2.5    2.5    2.5    2.5    2.5    2.5    2.5    2.8    2.5
2.5    2.5    2.5
 280.  *    2.5    2.5    2.5    2.5    2.5    2.5    2.5    2.5
2.5    2.5    2.5    2.5    2.5    2.5    2.5    2.5    2.5
2.5    2.5    2.5
 290.  *    2.5    2.5    2.5    2.5    2.5    2.5    2.5    2.5
2.5    2.5    2.5    2.5    2.5    2.5    2.5    2.5    2.5
2.5    2.5    2.5
 300.  *    2.5    2.5    2.5    2.5    2.5    2.5    2.5    2.5
2.5    2.5    2.5    2.5    2.5    2.5    2.5    2.5    2.5
2.5    2.5    2.5
 310.  *    2.5    2.5    2.5    2.5    2.5    2.5    2.5    2.5
2.5    2.5    2.5    2.5    2.5    2.5    2.5    2.5    2.5
2.5    2.5    2.5
 320.  *    2.5    2.5    2.5    2.5    2.5    2.5    2.5    2.5
2.5    2.5    2.5    2.5    2.5    2.5    2.5    2.5    2.5
2.5    2.5    2.5
 330.  *    2.5    2.5    2.5    2.5    2.5    2.5    2.5    2.5
2.5    2.5    2.5    2.5    2.5    2.5    2.5    2.5    2.5
2.5    2.5    2.5
 340.  *    2.5    2.5    2.5    2.5    2.5    2.5    2.5    2.5
2.5    2.5    2.5    2.5    2.5    2.5    2.5    2.5    2.5
2.5    2.5    2.5
 350.  *    2.5    2.5    2.5    2.5    2.5    2.5    2.5    2.5
2.5    2.5    2.5    2.5    2.5    2.5    2.5    2.5    2.5
2.5    2.5    2.5
 360.  *    2.5    2.5    2.5    2.5    2.5    2.5    2.5    2.5
2.5    2.5    2.5    2.5    2.5    2.5    2.5    2.5    2.5
2.5    2.5    2.5
 ------
*-------------------------------------------------------------------
-------------------------------------------------------------------
-----------
 MAX   *    2.8    2.8    2.8     3.    2.8    2.8    2.8    2.8
2.8    2.8    2.8    2.8    2.8    2.8    2.8    3.2    3.2
3.2     3.     3.
 DEGR. *    100    100    100    130    100    110    110    110
110    110    110    110    120    120    120    100    110
120    100    100
```

MODEL RESULTS

REMARKS : In search of the angle corresponding to
the maximum concentration, only the first
angle, of the angles with same maximum
concentrations, is indicated as maximum.

WIND ANGLE RANGE: .-360.

WIND ANGLE (DEGR)	*	CONCENTRATION (PPM) REC361	REC362	REC363	REC364	REC365	REC366	REC367	REC368	REC369	REC370	REC371	REC372	REC373	REC374	REC375	REC376	REC377	REC378	REC379	REC380
.	*	2.5	2.5	2.5	2.5	2.5	2.5	2.5	2.5	2.5	2.5	2.5	2.5	2.5	2.5	2.5	2.5	2.5	2.5	2.5	2.5
10.	*	2.5	2.5	2.5	2.5	2.5	2.5	2.5	2.5	2.5	2.5	2.5	2.5	2.5	2.5	2.5	2.5	2.5	2.5	2.5	2.5
20.	*	2.5	2.5	2.5	2.5	2.5	2.5	2.5	2.5	2.5	2.5	2.5	2.5	2.5	2.5	2.5	2.5	2.7	2.7	2.7	2.5
30.	*	2.7	2.7	2.7	2.7	2.7	2.7	2.7	2.7	2.5	2.5	2.5	2.5	2.5	2.5	2.5	2.5	2.7	2.7	2.7	2.5
40.	*	2.7	2.7	2.7	2.7	2.7	2.7	2.7	2.7	2.7	2.7	2.7	2.7	2.7	2.7	2.8	2.8	2.8	2.8	2.8	2.8
50.	*	2.8	2.8	2.7	2.7	2.7	2.7	2.7	2.7	2.7	2.7	2.7	2.7	2.7	2.7	2.7	2.7	2.7	2.7	2.7	2.7
60.	*	2.7	2.7	2.5	2.7	2.8	2.8	2.7	2.7	2.7	2.7	2.7	2.7	2.7	2.7	2.7	2.7	2.7	2.7	2.7	2.7
70.	*	2.7	2.7	2.7	2.7	2.7	2.7	2.5	2.7	2.8	2.7	2.7	2.7	2.7	2.7	2.7	2.7	2.7	2.7	2.7	2.7
80.	*	2.7	2.7	2.7	2.7	2.7	2.7	2.7	2.7	2.7	2.5	2.5	2.7	2.7	2.7	2.7	2.7	2.7	2.7	2.7	2.7
90.	*	2.7	2.7	2.7	2.7	2.7	2.7	2.7	2.7	2.7	2.7	2.5	2.7	2.7	2.7	3.	2.8	2.8	2.8		

```
 100.   *     3.    2.8    2.8    2.8    2.8    2.8    2.7    2.7
2.7    2.7    2.7    2.7    2.7    2.7    2.7    2.7    3.2
3.2     3.     3.
 110.   *    2.8    2.8    2.8    2.8    2.8    2.8    2.8    2.8
2.8    2.8    2.8    2.8    2.7    2.7    2.7    2.7    3.2
3.2     3.     3.
 120.   *    2.8    2.8     3.    2.8    2.8    2.8    2.8    2.8
2.8    2.8    2.8    2.8    2.8    2.8    2.8    2.8    3.2
3.2    3.2     3.
 130.   *    2.8     3.     3.     3.    2.8    2.8    2.8    2.8
2.8    2.8    2.8    2.8    2.8    2.8    2.8    2.8    3.2
3.     3.     3.
 140.   *    2.8    2.8    2.8    2.8    2.8    2.8    2.8    2.8
2.7    2.8    2.7    2.7    2.7    2.7    2.8    2.8    3.2
3.2     3.     3.
 150.   *    2.8    2.8    2.8    2.8    2.8    2.8    2.8    2.8
2.8    2.8    2.8    2.7    2.5    2.7    2.7    2.5     3.
3.     3.     3.
 160.   *    2.7    2.7    2.7    2.7    2.7    2.7    2.8    2.8
2.8    2.8    2.8    2.7    2.7    2.7    2.7    2.7     3.
3.    2.8    2.8
 170.   *    2.7    2.7    2.7    2.7    2.7    2.7    2.7    2.7
2.7    2.7    2.7    2.7    2.7    2.7    2.7    2.7    2.8
2.8    2.8    2.7
 180.   *    2.7    2.7    2.7    2.7    2.7    2.7    2.7    2.7
2.7    2.7    2.7    2.7    2.7    2.7    2.7    2.7    2.8
2.8    2.8    2.8
 190.   *    2.7    2.7    2.7    2.7    2.7    2.7    2.7    2.7
2.7    2.7    2.7    2.7    2.7    2.7    2.7    2.7    2.8
2.8    2.8    2.7
 200.   *    2.7    2.7    2.7    2.7    2.7    2.7    2.7    2.7
2.7    2.7    2.7    2.7    2.7    2.7    2.7    2.7    2.8
2.8    2.8    2.8
 210.   *    2.7    2.7    2.7    2.7    2.7    2.7    2.7    2.7
2.7    2.7    2.7    2.7    2.5    2.5    2.5    2.5    2.8
2.8    2.8    2.8
 220.   *    2.7    2.7    2.7    2.7    2.7    2.7    2.7    2.7
2.5    2.5    2.5    2.5    2.5    2.5    2.5    2.7    2.8
2.8    2.8    2.8
 230.   *    2.7    2.7    2.8    2.8    2.8    2.8    2.7    2.7
2.7    2.7    2.7    2.7    2.7    2.7    2.7    2.7    2.8
2.8    2.8    2.8
 240.   *    2.8    2.8    2.8    2.7    2.7    2.7    2.7    2.7
2.7    2.7    2.7    2.7    2.7    2.5    2.5    2.5    2.8
2.8    2.8    2.8
 250.   *    2.7    2.7    2.7    2.7    2.7    2.7    2.7    2.5
2.5    2.5    2.5    2.5    2.5    2.5    2.5    2.5     3.
3.    2.8    2.8
 260.   *    2.7    2.5    2.5    2.5    2.5    2.5    2.5    2.5
2.5    2.5    2.5    2.5    2.5    2.5    2.5    2.5     3.
2.8    2.8    2.7
 270.   *    2.5    2.5    2.5    2.5    2.5    2.5    2.5    2.5
```

```
2.5    2.5    2.5    2.5    2.5    2.5    2.5    2.5    2.8
2.5    2.5    2.5
 280.  *    2.5    2.5    2.5    2.5    2.5    2.5    2.5    2.5
2.5    2.5    2.5    2.5    2.5    2.5    2.5    2.5    2.5
2.5    2.5    2.5
 290.  *    2.5    2.5    2.5    2.5    2.5    2.5    2.5    2.5
2.5    2.5    2.5    2.5    2.5    2.5    2.5    2.5    2.5
2.5    2.5    2.5
 300.  *    2.5    2.5    2.5    2.5    2.5    2.5    2.5    2.5
2.5    2.5    2.5    2.5    2.5    2.5    2.5    2.5    2.5
2.5    2.5    2.5
 310.  *    2.5    2.5    2.5    2.5    2.5    2.5    2.5    2.5
2.5    2.5    2.5    2.5    2.5    2.5    2.5    2.5    2.5
2.5    2.5    2.5
 320.  *    2.5    2.5    2.5    2.5    2.5    2.5    2.5    2.5
2.5    2.5    2.5    2.5    2.5    2.5    2.5    2.5    2.5
2.5    2.5    2.5
 330.  *    2.5    2.5    2.5    2.5    2.5    2.5    2.5    2.5
2.5    2.5    2.5    2.5    2.5    2.5    2.5    2.5    2.5
2.5    2.5    2.5
 340.  *    2.5    2.5    2.5    2.5    2.5    2.5    2.5    2.5
2.5    2.5    2.5    2.5    2.5    2.5    2.5    2.5    2.5
2.5    2.5    2.5
 350.  *    2.5    2.5    2.5    2.5    2.5    2.5    2.5    2.5
2.5    2.5    2.5    2.5    2.5    2.5    2.5    2.5    2.5
2.5    2.5    2.5
 360.  *    2.5    2.5    2.5    2.5    2.5    2.5    2.5    2.5
2.5    2.5    2.5    2.5    2.5    2.5    2.5    2.5    2.5
2.5    2.5    2.5
 ------
*-------------------------------------------------------------------
-------------------------------------------------------------------
-----------
 MAX   *     3.     3.     3.     3.    2.8    2.8    2.8    2.8
2.8    2.8    2.8    2.8    2.8    2.8    2.8    2.8    3.2
3.2    3.2     3.
 DEGR. *    100    130    120    130     60     60    110    110
70    110    110    110    120    120    120    120    100    100
120    100
```

MODEL RESULTS

REMARKS : In search of the angle corresponding to
the maximum concentration, only the first
angle, of the angles with same maximum
concentrations, is indicated as maximum.

WIND ANGLE RANGE: .-360.

WIND ANGLE (DEGR)	* CONCENTRATION (PPM) * REC381	REC382	REC383	REC384	REC385	REC386	REC387	REC388	REC389	REC390	REC391	REC392	REC393	REC394	REC395	REC396	REC397	REC398	REC399	REC400
.	*	2.5	2.5	2.5	2.5	2.5	2.5	2.5	2.5	2.5	2.5	2.5	2.5	2.5	2.5	2.5	2.5	2.5	2.5	2.5
10.	*	2.5	2.5	2.5	2.5	2.5	2.5	2.5	2.5	2.5	2.5	2.5	2.5	2.5	2.5	2.5	2.5	2.5	2.5	2.5
20.	*	2.5	2.5	2.5	2.5	2.5	2.5	2.5	2.5	2.5	2.5	2.5	2.5	2.5	2.5	2.5	2.5	2.7	2.7	2.7
30.	*	2.7	2.7	2.7	2.7	2.7	2.7	2.7	2.7	2.7	2.7	2.7	2.7	2.5	2.5	2.5	2.5	2.5	2.8	2.8
40.	*	2.8	2.7	2.7	2.7	2.7	2.7	2.7	2.7	2.7	2.7	2.7	2.7	2.7	2.7	2.7	2.7	2.8	2.8	2.8
50.	*	2.7	2.7	2.8	2.8	2.7	2.7	2.7	2.7	2.7	2.7	2.7	2.7	2.7	2.7	2.7	2.7	2.7	2.7	2.7
60.	*	2.7	2.7	2.7	2.7	2.5	2.7	2.8	2.8	2.7	2.7	2.7	2.7	2.7	2.7	2.7	2.7	2.7	2.7	2.7
70.	*	2.7	2.7	2.7	2.7	2.7	2.7	2.7	2.7	2.5	2.8	2.7	2.7	2.7	2.7	2.7	2.7	2.7	2.7	2.7
80.	*	2.7	2.7	2.7	2.7	2.7	2.7	2.7	2.7	2.7	2.7	2.7	2.5	2.8	2.7	2.7	2.7	2.7	2.7	2.7
90.	*	2.8	2.7	2.7	2.7	2.7	2.7	2.7	2.7	2.7	2.7	2.7	2.7	2.7	2.7	2.7	2.7	2.7	3.	2.8	2.8

```
 100.   *     3.     3.    2.8    2.8    2.8    2.8    2.8    2.7
2.7    2.7    2.7    2.7    2.7    2.7    2.7    2.7    2.7
3.2    3.2     3.
 110.   *     3.     3.     3.    2.8    2.8    2.8    2.8    2.8
2.8    2.8    2.8    2.8    2.8    2.7    2.7    2.7    2.7
3.2    3.2     3.
 120.   *     3.    2.8     3.    2.8    2.8    2.8    2.8    2.8
2.8    2.8    2.8    2.8    2.8    2.8    2.8    2.8    2.8
3.2    3.3     3.
 130.   *    2.8     3.     3.     3.    2.8    2.8    2.8    2.8
2.8    2.8    2.8    2.8    2.8    2.8    2.8    2.8    2.8
3.2     3.     3.
 140.   *    2.8    2.8    2.8    2.8    2.8     3.    2.8    2.8
2.8    2.8    2.7    2.7    2.8    2.8    2.8    2.8    2.8
3.2    3.2     3.
 150.   *    2.8    2.8    2.8    2.8    2.8    2.8    2.8    2.8
2.8    2.8    2.8     3.    2.7    2.7    2.5    2.5    2.5
3.2    3.2     3.
 160.   *    2.8    2.8    2.8    2.8    2.8    2.8    2.8    2.8
2.8    2.8    2.8    2.8    2.8    2.8    2.8    2.7    2.7
3.2    3.2     3.
 170.   *    2.7    2.7    2.7    2.7    2.7    2.7    2.7    2.7
2.7    2.7    2.7    2.7    2.7    2.7    2.7    2.7    2.7
2.8    2.8    2.8
 180.   *    2.7    2.7    2.7    2.7    2.7    2.7    2.7    2.7
2.7    2.7    2.7    2.7    2.7    2.7    2.7    2.7    2.7
2.8    2.8    2.8
 190.   *    2.7    2.7    2.7    2.7    2.7    2.7    2.7    2.7
2.7    2.7    2.7    2.7    2.7    2.7    2.7    2.7    2.7
2.8    2.8    2.8
 200.   *    2.7    2.7    2.7    2.7    2.7    2.7    2.7    2.7
2.7    2.7    2.7    2.7    2.7    2.7    2.7    2.7    2.7
2.8    2.8    2.8
 210.   *    2.7    2.7    2.7    2.7    2.7    2.7    2.7    2.7
2.7    2.7    2.7    2.7    2.7    2.7    2.7    2.5    2.5
2.8    2.8    2.8
 220.   *    2.7    2.7    2.7    2.7    2.7    2.7    2.7    2.7
2.7    2.7    2.5    2.5    2.5    2.5    2.5    2.5    2.5
2.8    2.8    2.8
 230.   *    2.7    2.7    2.7    2.7    2.7    2.8    2.8    2.8
2.7    2.7    2.7    2.7    2.7    2.7    2.7    2.7    2.7
2.8    2.8    2.8
 240.   *    2.8    2.8    2.8    2.8    2.8    2.7    2.7    2.7
2.7    2.7    2.7    2.7    2.7    2.7    2.7    2.5    2.5
2.8    2.8    2.8
 250.   *    2.8    2.7    2.7    2.7    2.7    2.7    2.7    2.7
2.5    2.5    2.5    2.5    2.5    2.5    2.5    2.5    2.5
3.     3.    2.8
 260.   *    2.7    2.7    2.5    2.5    2.5    2.5    2.5    2.5
2.5    2.5    2.5    2.5    2.5    2.5    2.5    2.5    2.5
3.    2.8    2.8
 270.   *    2.5    2.5    2.5    2.5    2.5    2.5    2.5    2.5
```

```
2.5    2.5    2.5    2.5    2.5    2.5    2.5    2.5    2.5
2.8    2.5    2.5
 280.  *    2.5    2.5    2.5    2.5    2.5    2.5    2.5    2.5
2.5    2.5    2.5    2.5    2.5    2.5    2.5    2.5    2.5
2.5    2.5    2.5
 290.  *    2.5    2.5    2.5    2.5    2.5    2.5    2.5    2.5
2.5    2.5    2.5    2.5    2.5    2.5    2.5    2.5    2.5
2.5    2.5    2.5
 300.  *    2.5    2.5    2.5    2.5    2.5    2.5    2.5    2.5
2.5    2.5    2.5    2.5    2.5    2.5    2.5    2.5    2.5
2.5    2.5    2.5
 310.  *    2.5    2.5    2.5    2.5    2.5    2.5    2.5    2.5
2.5    2.5    2.5    2.5    2.5    2.5    2.5    2.5    2.5
2.5    2.5    2.5
 320.  *    2.5    2.5    2.5    2.5    2.5    2.5    2.5    2.5
2.5    2.5    2.5    2.5    2.5    2.5    2.5    2.5    2.5
2.5    2.5    2.5
 330.  *    2.5    2.5    2.5    2.5    2.5    2.5    2.5    2.5
2.5    2.5    2.5    2.5    2.5    2.5    2.5    2.5    2.5
2.5    2.5    2.5
 340.  *    2.5    2.5    2.5    2.5    2.5    2.5    2.5    2.5
2.5    2.5    2.5    2.5    2.5    2.5    2.5    2.5    2.5
2.5    2.5    2.5
 350.  *    2.5    2.5    2.5    2.5    2.5    2.5    2.5    2.5
2.5    2.5    2.5    2.5    2.5    2.5    2.5    2.5    2.5
2.5    2.5    2.5
 360.  *    2.5    2.5    2.5    2.5    2.5    2.5    2.5    2.5
2.5    2.5    2.5    2.5    2.5    2.5    2.5    2.5    2.5
2.5    2.5    2.5
 ------
*-------------------------------------------------------------------
-------------------------------------------------------------------
-----------
 MAX   *     3.     3.     3.     3.    2.8     3.    2.8    2.8
2.8    2.8    2.8     3.    2.8    2.8    2.8    2.8    2.8
3.2    3.3     3.
 DEGR. *    100    100    110    130    100    140     60     60
110     70    110    150     80    120    120    120    120
100    120    100
```

MODEL RESULTS

REMARKS : In search of the angle corresponding to the maximum concentration, only the first angle, of the angles with same maximum concentrations, is indicated as maximum.

WIND ANGLE RANGE: .-360.

WIND ANGLE (DEGR)	*	CONCENTRATION (PPM) REC401	REC402	REC403	REC404	REC405	REC406	REC407	REC408	REC409	REC410	REC411	REC412	REC413	REC414	REC415	REC416	REC417	REC418	REC419	REC420
.	*	2.5	2.5	2.5	2.5	2.5	2.5	2.5	2.5	2.5	2.5	2.5	2.5	2.5	2.5	2.5	2.5	2.5	2.5	2.5	2.5
10.	*	2.5	2.5	2.5	2.5	2.5	2.5	2.5	2.5	2.5	2.5	2.5	2.5	2.5	2.5	2.5	2.5	2.5	2.5	2.5	2.5
20.	*	2.7	2.7	2.7	2.7	2.7	2.5	2.5	2.5	2.5	2.5	2.5	2.5	2.5	2.5	2.5	2.5	2.5	2.5	2.7	2.7
30.	*	2.7	2.7	2.7	2.7	2.7	2.7	2.7	2.7	2.7	2.7	2.7	2.7	2.7	2.7	2.7	2.7	2.5	2.5	2.8	2.8
40.	*	2.8	2.8	2.8	2.8	2.7	2.7	2.7	2.7	2.7	2.7	2.7	2.7	2.7	2.7	2.7	2.7	2.7	2.7	2.8	2.8
50.	*	2.7	2.7	2.8	2.8	2.8	2.8	2.8	2.7	2.7	2.7	2.7	2.7	2.7	2.7	2.7	2.7	2.7	2.7	2.7	2.7
60.	*	2.7	2.7	2.7	2.7	2.7	2.7	2.8	2.8	2.8	2.8	2.7	2.7	2.7	2.7	2.7	2.7	2.7	2.7	2.7	2.7
70.	*	2.7	2.7	2.7	2.7	2.7	2.7	2.7	2.7	2.7	2.7	2.8	2.8	2.7	2.7	2.7	2.7	2.7	2.7	2.7	2.7
80.	*	2.7	2.7	2.7	2.7	2.7	2.7	2.7	2.7	2.7	2.7	2.7	2.7	2.7	2.8	2.7	2.7	2.7	2.7	2.7	2.7
90.	*	2.8	2.8	2.7	2.7	2.7	2.7	2.7	2.7	2.7	2.7	2.7	2.7	2.7	2.7	2.7	2.7	2.8	2.7	3.	2.8

```
 100.   *     3.     3.     3.    2.8    2.8    2.8    2.8    2.7
2.7    2.7    2.7    2.7    2.7    2.7    2.7    2.7    2.7
2.8    3.3    3.2
 110.   *     3.     3.     3.     3.    2.8    2.8    2.8    2.8
2.8    2.8    2.8    2.8    2.8    2.8    2.8    2.7    2.7
2.7    3.3     3.
 120.   *     3.     3.     3.    2.8    2.8    2.8    2.8    2.8
2.8    2.8    2.8    2.8    2.8    2.8    2.8    2.8    2.8
2.8    3.3    3.3
 130.   *     3.    3.2     3.     3.    2.8     3.    2.8    2.8
2.8    2.8    2.8    2.8    2.8    2.8    2.8    2.8    2.8
2.8    3.2    3.2
 140.   *     3.    2.8    2.8    2.8     3.     3.     3.    2.8
2.8    2.8    2.8    2.8    2.8    2.8    2.8    2.8    2.8
2.8    3.2    3.2
 150.   *     3.     3.    2.8    2.8    2.8    2.8    2.8    2.8
2.8     3.     3.     3.    2.8    2.7    2.5    2.5    2.5
2.7    3.2    3.2
 160.   *     3.    2.8    2.8    2.8    2.8    2.8    2.8    2.8
2.8    2.8    2.8    2.8    2.8    2.8    2.8    2.8    2.8
2.7    3.2     3.
 170.   *    2.7    2.7    2.7    2.7    2.7    2.7    2.7    2.7
2.7    2.7    2.7    2.7    2.7    2.7    2.7    2.7    2.7
2.7     3.     3.
 180.   *    2.8    2.7    2.7    2.7    2.7    2.7    2.7    2.7
2.7    2.7    2.7    2.7    2.7    2.7    2.7    2.7    2.7
2.7     3.     3.
 190.   *    2.7    2.7    2.7    2.7    2.7    2.7    2.7    2.7
2.7    2.7    2.7    2.7    2.7    2.7    2.7    2.7    2.7
2.7     3.    2.8
 200.   *    2.8    2.7    2.7    2.7    2.7    2.7    2.7    2.7
2.7    2.7    2.7    2.7    2.7    2.7    2.7    2.7    2.7
2.7    2.8    2.8
 210.   *    2.8    2.7    2.7    2.7    2.7    2.7    2.7    2.7
2.7    2.7    2.7    2.7    2.7    2.7    2.7    2.7    2.7
2.5    2.8    2.8
 220.   *    2.8    2.7    2.7    2.7    2.7    2.7    2.7    2.7
2.7    2.7    2.7    2.7    2.5    2.5    2.5    2.5    2.5
2.5    2.8    2.8
 230.   *    2.8    2.7    2.7    2.7    2.7    2.7    2.7    2.8
2.7    2.8    2.7    2.7    2.7    2.7    2.7    2.7    2.7
2.7    2.8    2.8
 240.   *    2.8    2.8    2.8    2.8    2.8    2.8    2.7    2.7
2.7    2.7    2.7    2.7    2.7    2.7    2.7    2.7    2.5
2.5     3.    2.8
 250.   *    2.8    2.8    2.8    2.7    2.7    2.7    2.7    2.7
2.7    2.7    2.5    2.5    2.5    2.5    2.5    2.5    2.5
2.5     3.     3.
 260.   *    2.7    2.7    2.7    2.7    2.5    2.5    2.5    2.5
2.5    2.5    2.5    2.5    2.5    2.5    2.5    2.5    2.5
2.5     3.    2.8
 270.   *    2.5    2.5    2.5    2.5    2.5    2.5    2.5    2.5
```

```
2.5    2.5    2.5    2.5    2.5    2.5    2.5    2.5    2.5
2.5    2.8    2.5
 280.  *    2.5    2.5    2.5    2.5    2.5    2.5    2.5    2.5
2.5    2.5    2.5    2.5    2.5    2.5    2.5    2.5    2.5
2.5    2.5    2.5
 290.  *    2.5    2.5    2.5    2.5    2.5    2.5    2.5    2.5
2.5    2.5    2.5    2.5    2.5    2.5    2.5    2.5    2.5
2.5    2.5    2.5
 300.  *    2.5    2.5    2.5    2.5    2.5    2.5    2.5    2.5
2.5    2.5    2.5    2.5    2.5    2.5    2.5    2.5    2.5
2.5    2.5    2.5
 310.  *    2.5    2.5    2.5    2.5    2.5    2.5    2.5    2.5
2.5    2.5    2.5    2.5    2.5    2.5    2.5    2.5    2.5
2.5    2.5    2.5
 320.  *    2.5    2.5    2.5    2.5    2.5    2.5    2.5    2.5
2.5    2.5    2.5    2.5    2.5    2.5    2.5    2.5    2.5
2.5    2.5    2.5
 330.  *    2.5    2.5    2.5    2.5    2.5    2.5    2.5    2.5
2.5    2.5    2.5    2.5    2.5    2.5    2.5    2.5    2.5
2.5    2.5    2.5
 340.  *    2.5    2.5    2.5    2.5    2.5    2.5    2.5    2.5
2.5    2.5    2.5    2.5    2.5    2.5    2.5    2.5    2.5
2.5    2.5    2.5
 350.  *    2.5    2.5    2.5    2.5    2.5    2.5    2.5    2.5
2.5    2.5    2.5    2.5    2.5    2.5    2.5    2.5    2.5
2.5    2.5    2.5
 360.  *    2.5    2.5    2.5    2.5    2.5    2.5    2.5    2.5
2.5    2.5    2.5    2.5    2.5    2.5    2.5    2.5    2.5
2.5    2.5    2.5
 ------
*-------------------------------------------------------------------
-------------------------------------------------------------------
-----------
 MAX   *     3.    3.2     3.     3.     3.     3.     3.    2.8
2.8     3.     3.     3.    2.8    2.8    2.8    2.8    2.8
2.8    3.3    3.3
 DEGR. *    100    130    100    110    140    130    140     60
60    150    150    150    110     80    110    120     90    100
100    120
```

MODEL RESULTS

REMARKS : In search of the angle corresponding to the maximum concentration, only the first angle, of the angles with same maximum concentrations, is indicated as maximum.

WIND ANGLE RANGE: .-360.

WIND ANGLE (DEGR)	*	CONCENTRATION (PPM) REC421	REC422	REC423	REC424	REC425	REC426	REC427	REC428	REC429	REC430	REC431	REC432	REC433	REC434	REC435	REC436	REC437	REC438	REC439	REC440
.	*	2.5	2.5	2.5	2.5	2.5	2.5	2.5	2.5	2.5	2.5	2.5	2.5	2.5	2.5	2.5	2.5	2.5	2.5	2.5	2.5
10.	*	2.5	2.5	2.5	2.5	2.5	2.5	2.5	2.5	2.5	2.5	2.5	2.5	2.5	2.5	2.5	2.5	2.5	2.5	2.5	2.5
20.	*	2.7	2.7	2.7	2.7	2.7	2.7	2.7	2.7	2.7	2.7	2.5	2.5	2.5	2.5	2.5	2.5	2.5	2.5	2.5	2.8
30.	*	2.8	2.8	2.8	2.7	2.7	2.7	2.7	2.7	2.7	2.7	2.7	2.7	2.7	2.7	2.7	2.7	2.7	2.7	2.7	2.8
40.	*	2.8	2.8	2.8	2.8	2.8	2.8	2.7	2.7	2.7	2.7	2.7	2.7	2.7	2.7	2.7	2.7	2.7	2.7	2.7	2.8
50.	*	2.7	2.7	2.7	2.7	2.8	2.8	2.8	2.8	2.8	2.7	2.7	2.7	2.7	2.7	2.7	2.7	2.7	2.7	2.7	2.8
60.	*	2.7	2.7	2.7	2.7	2.7	2.7	2.7	2.7	2.8	2.8	2.8	2.8	2.7	2.7	2.7	2.7	2.7	2.7	2.7	2.8
70.	*	2.7	2.7	2.7	2.7	2.7	2.7	2.7	2.7	2.7	2.7	2.7	2.8	2.8	2.8	2.7	2.7	2.7	2.7	2.7	2.8
80.	*	2.7	2.7	2.7	2.7	2.7	2.7	2.7	2.7	2.7	2.7	2.7	2.7	2.7	2.7	2.8	2.8	2.7	2.7	2.7	2.8
90.	*	2.8	2.8	2.8	2.7	2.7	2.7	2.7	2.7	2.7	2.7	2.7	2.7	2.7	2.7	2.7	2.7	2.8	2.8	2.7	3.

```
 100.   *    3.2    3.2     3.     3.    2.8    2.8    2.8    2.8
2.8    2.7    2.7    2.7    2.7    2.7    2.7    2.7    2.7
2.7    2.8    3.2
 110.   *     3.     3.     3.     3.     3.    2.8    2.8    2.8
2.8    2.8    2.8    2.8    2.8    2.8    2.8    2.8    2.8
2.7    2.7    3.2
 120.   *     3.     3.     3.     3.    2.8    2.8    2.8    2.8
2.8    2.8    2.8    2.8    2.8    2.8    2.8    2.8    2.8
2.8    2.8    3.3
 130.   *    3.2    3.2    3.2     3.    2.8     3.    2.8    2.8
2.8    2.8    2.8    2.8    2.8    2.8    2.8    2.8    2.8
2.8    2.8    3.2
 140.   *     3.     3.    2.8    2.8     3.     3.     3.     3.
2.8    2.8    2.8    2.8    2.8    2.8    2.8    2.8    2.8
2.8    2.8    3.2
 150.   *     3.     3.     3.    2.8    2.8    2.8    2.8     3.
3.     3.     3.    2.8    2.8    2.7    2.7    2.8    2.8    2.8
2.8    3.2
 160.   *     3.    2.8     3.    2.8    2.8    2.8    2.8    2.8
2.8    2.8    2.8    2.8    2.8    2.8     3.     3.     3.
2.8    2.7    3.2
 170.   *     3.    2.8    2.7    2.7    2.7    2.7    2.7    2.7
2.7    2.7    2.7    2.7    2.7    2.7    2.7    2.7    2.7
2.7    2.7     3.
 180.   *    2.8    2.8    2.7    2.7    2.7    2.7    2.7    2.7
2.7    2.7    2.7    2.7    2.7    2.7    2.7    2.7    2.7
2.7    2.7     3.
 190.   *    2.8    2.7    2.7    2.7    2.7    2.7    2.7    2.7
2.7    2.7    2.7    2.7    2.7    2.7    2.7    2.7    2.7
2.7    2.7     3.
 200.   *    2.8    2.8    2.7    2.7    2.7    2.7    2.7    2.7
2.7    2.7    2.7    2.7    2.7    2.7    2.7    2.7    2.7
2.7    2.7     3.
 210.   *    2.8    2.8    2.7    2.7    2.7    2.7    2.7    2.7
2.7    2.7    2.7    2.7    2.7    2.7    2.7    2.7    2.7
2.7    2.7     3.
 220.   *    2.8    2.8    2.7    2.7    2.7    2.7    2.7    2.7
2.7    2.7    2.7    2.7    2.7    2.7    2.5    2.5    2.5
2.5    2.5    2.8
 230.   *    2.8    2.8    2.7    2.7    2.7    2.7    2.7    2.7
2.7    2.5    2.7    2.7    2.7    2.7    2.7    2.7    2.7
2.7    2.7    2.8
 240.   *    2.8    2.8    2.8    2.8    2.8    2.8    2.8    2.8
2.7    2.7    2.7    2.7    2.7    2.7    2.7    2.7    2.7
2.5    2.5     3.
 250.   *    2.8    2.8    2.8    2.8    2.7    2.7    2.7    2.7
2.7    2.7    2.7    2.5    2.5    2.5    2.5    2.5    2.5
2.5    2.5     3.
 260.   *    2.8    2.8    2.7    2.7    2.7    2.5    2.5    2.5
2.5    2.5    2.5    2.5    2.5    2.5    2.5    2.5    2.5
2.5    2.5     3.
 270.   *    2.5    2.5    2.5    2.5    2.5    2.5    2.5    2.5
```

```
2.5    2.5    2.5    2.5    2.5    2.5    2.5    2.5    2.5
2.5    2.5    2.8
 280.  *    2.5    2.5    2.5    2.5    2.5    2.5    2.5    2.5
2.5    2.5    2.5    2.5    2.5    2.5    2.5    2.5    2.5
2.5    2.5    2.5
 290.  *    2.5    2.5    2.5    2.5    2.5    2.5    2.5    2.5
2.5    2.5    2.5    2.5    2.5    2.5    2.5    2.5    2.5
2.5    2.5    2.5
 300.  *    2.5    2.5    2.5    2.5    2.5    2.5    2.5    2.5
2.5    2.5    2.5    2.5    2.5    2.5    2.5    2.5    2.5
2.5    2.5    2.5
 310.  *    2.5    2.5    2.5    2.5    2.5    2.5    2.5    2.5
2.5    2.5    2.5    2.5    2.5    2.5    2.5    2.5    2.5
2.5    2.5    2.5
 320.  *    2.5    2.5    2.5    2.5    2.5    2.5    2.5    2.5
2.5    2.5    2.5    2.5    2.5    2.5    2.5    2.5    2.5
2.5    2.5    2.5
 330.  *    2.5    2.5    2.5    2.5    2.5    2.5    2.5    2.5
2.5    2.5    2.5    2.5    2.5    2.5    2.5    2.5    2.5
2.5    2.5    2.5
 340.  *    2.5    2.5    2.5    2.5    2.5    2.5    2.5    2.5
2.5    2.5    2.5    2.5    2.5    2.5    2.5    2.5    2.5
2.5    2.5    2.5
 350.  *    2.5    2.5    2.5    2.5    2.5    2.5    2.5    2.5
2.5    2.5    2.5    2.5    2.5    2.5    2.5    2.5    2.5
2.5    2.5    2.5
 360.  *    2.5    2.5    2.5    2.5    2.5    2.5    2.5    2.5
2.5    2.5    2.5    2.5    2.5    2.5    2.5    2.5    2.5
2.5    2.5    2.5
 ------
*-------------------------------------------------------------------
-------------------------------------------------------------------
-----------
 MAX   *    3.2    3.2    3.2     3.     3.     3.     3.     3.
3.     3.     3.    2.8    2.8    2.8     3.     3.     3.    2.8
2.8    3.3
 DEGR. *    100    100    130    100    110    130    140    140
150    150    150     60     70     70    160    160    160
90    100    120
```

MODEL RESULTS

REMARKS : In search of the angle corresponding to the maximum concentration, only the first angle, of the angles with same maximum concentrations, is indicated as maximum.

WIND ANGLE RANGE: .-360.

WIND ANGLE (DEGR)	*	CONCENTRATION (PPM) REC441	REC442	REC443	REC444	REC445	REC446	REC447	REC448	REC449	REC450	REC451	REC452	REC453	REC454	REC455	REC456	REC457	REC458	REC459	REC460
.	*	2.5	2.5	2.5	2.5	2.5	2.5	2.5	2.5	2.5	2.5	2.5	2.5	2.5	2.5	2.5	2.5	2.5	2.5	2.5	2.5
10.	*	2.5	2.5	2.5	2.5	2.5	2.5	2.5	2.5	2.5	2.5	2.5	2.5	2.5	2.5	2.5	2.5	2.5	2.5	2.5	2.5
20.	*	2.7	2.7	2.7	2.7	2.7	2.7	2.7	2.7	2.7	2.7	2.7	2.7	2.7	2.7	2.5	2.5	2.5	2.5	2.5	2.5
30.	*	2.8	2.8	2.8	2.8	2.8	2.8	2.7	2.7	2.7	2.7	2.7	2.7	2.7	2.7	2.7	2.7	2.7	2.7	2.7	2.7
40.	*	2.8	2.8	2.8	2.8	2.8	2.8	2.8	2.8	2.8	2.7	2.7	2.7	2.8	2.8	2.8	2.8	2.8	2.8	2.8	2.8
50.	*	2.8	2.8	2.8	2.8	2.7	2.7	2.8	2.8	2.8	2.8	2.8	2.8	2.7	2.7	2.7	2.7	2.7	2.8	2.8	2.8
60.	*	2.8	2.8	2.8	2.8	2.8	2.8	2.8	2.8	2.7	2.7	2.8	2.8	2.8	2.8	2.7	2.7	2.7	2.8	2.8	2.8
70.	*	2.8	2.8	2.8	2.8	2.8	2.8	2.8	2.8	2.8	2.8	2.7	2.7	2.7	2.8	2.8	2.7	2.7	2.7	2.8	2.8
80.	*	2.8	2.8	2.8	2.8	2.8	2.8	2.8	2.8	2.8	2.8	2.8	2.7	2.7	2.7	2.7	2.8	2.8	2.7	2.7	2.7
90.	*	3.	2.8	2.8	2.8	2.8	2.8	2.8	2.8	2.8	2.8	2.8	2.8	2.8	2.8	2.7	2.7	2.7	2.8	2.8	2.7

```
 100.   *    3.3    3.2    3.2    3.2     3.     3.     3.     3.
3.    2.8    2.8    2.8    2.8    2.8    2.8    2.7    2.7    2.7
2.8    2.8
 110.   *     3.     3.     3.     3.     3.     3.     3.     3.
3.     3.     3.     3.     3.     3.     3.    2.8    2.8    2.8
2.8    2.7
 120.   *    3.2     3.     3.     3.     3.     3.     3.     3.
3.     3.     3.     3.     3.     3.     3.    2.8    2.8    2.8
2.8    2.8
 130.   *    3.3    3.2    3.2     3.     3.     3.    2.8    2.8
3.     3.     3.     3.     3.     3.     3.     3.     3.     3.
3.    2.8
 140.   *     3.     3.     3.     3.     3.    3.2     3.     3.
3.    2.8    2.8    2.8     3.     3.     3.     3.     3.     3.
3.     3.
 150.   *    3.2     3.     3.    2.8    2.8    2.8     3.     3.
3.     3.     3.    2.8     3.    2.8    2.8    2.8    2.8    2.8
2.8    2.8
 160.   *    3.2     3.     3.     3.    2.8    2.8    2.8    2.8
2.8    2.8    2.8     3.     3.     3.     3.     3.    2.8
2.8    2.7    2.7
 170.   *     3.     3.     3.     3.     3.    2.8    2.8    2.8
2.8    2.8    2.8    2.8    2.8    2.8    2.8    2.8    2.8
2.8    2.8    2.8
 180.   *     3.    2.8    2.8    2.8    2.7    2.7    2.7    2.7
2.7    2.7    2.7    2.7    2.7    2.7    2.7    2.7    2.7
2.7    2.7    2.7
 190.   *    2.8    2.8    2.7    2.7    2.7    2.7    2.7    2.7
2.7    2.7    2.7    2.7    2.7    2.7    2.7    2.7    2.7
2.7    2.7    2.7
 200.   *     3.    2.8    2.8    2.7    2.7    2.7    2.7    2.7
2.7    2.7    2.7    2.7    2.7    2.7    2.7    2.7    2.7
2.7    2.7    2.7
 210.   *    2.8    2.8    2.8    2.7    2.7    2.7    2.7    2.7
2.7    2.7    2.7    2.7    2.7    2.7    2.7    2.7    2.7
2.7    2.7    2.7
 220.   *    2.8    2.8    2.8    2.7    2.7    2.7    2.7    2.7
2.7    2.7    2.7    2.7    2.7    2.7    2.7    2.7    2.5
2.5    2.5    2.5
 230.   *    2.8    2.8    2.8    2.7    2.7    2.7    2.7    2.7
2.7    2.7    2.7    2.5    2.5    2.5    2.5    2.7    2.7
2.7    2.7    2.7
 240.   *    2.8    2.8    2.8    2.8    2.8    2.8    2.8    2.8
2.8    2.8    2.7    2.7    2.7    2.7    2.7    2.7    2.7
2.7    2.5    2.5
 250.   *     3.    2.8    2.8    2.8    2.8    2.8    2.7    2.7
2.7    2.7    2.7    2.7    2.5    2.5    2.5    2.5    2.5
2.5    2.5    2.5
 260.   *    2.8    2.8    2.8    2.7    2.7    2.7    2.5    2.5
2.5    2.5    2.5    2.5    2.5    2.5    2.5    2.5    2.5
2.5    2.5    2.5
 270.   *    2.5    2.5    2.5    2.5    2.5    2.5    2.5    2.5
```

```
2.5    2.5    2.5    2.5    2.5    2.5    2.5    2.5    2.5
2.5    2.5    2.5
 280.  *    2.5    2.5    2.5    2.5    2.5    2.5    2.5    2.5
2.5    2.5    2.5    2.5    2.5    2.5    2.5    2.5    2.5
2.5    2.5    2.5
 290.  *    2.5    2.5    2.5    2.5    2.5    2.5    2.5    2.5
2.5    2.5    2.5    2.5    2.5    2.5    2.5    2.5    2.5
2.5    2.5    2.5
 300.  *    2.5    2.5    2.5    2.5    2.5    2.5    2.5    2.5
2.5    2.5    2.5    2.5    2.5    2.5    2.5    2.5    2.5
2.5    2.5    2.5
 310.  *    2.5    2.5    2.5    2.5    2.5    2.5    2.5    2.5
2.5    2.5    2.5    2.5    2.5    2.5    2.5    2.5    2.5
2.5    2.5    2.5
 320.  *    2.5    2.5    2.5    2.5    2.5    2.5    2.5    2.5
2.5    2.5    2.5    2.5    2.5    2.5    2.5    2.5    2.5
2.5    2.5    2.5
 330.  *    2.5    2.5    2.5    2.5    2.5    2.5    2.5    2.5
2.5    2.5    2.5    2.5    2.5    2.5    2.5    2.5    2.5
2.5    2.5    2.5
 340.  *    2.5    2.5    2.5    2.5    2.5    2.5    2.5    2.5
2.5    2.5    2.5    2.5    2.5    2.5    2.5    2.5    2.5
2.5    2.5    2.5
 350.  *    2.5    2.5    2.5    2.5    2.5    2.5    2.5    2.5
2.5    2.5    2.5    2.5    2.5    2.5    2.5    2.5    2.5
2.5    2.5    2.5
 360.  *    2.5    2.5    2.5    2.5    2.5    2.5    2.5    2.5
2.5    2.5    2.5    2.5    2.5    2.5    2.5    2.5    2.5
2.5    2.5    2.5
 ------
*-------------------------------------------------------------------
-------------------------------------------------------------------
-----------
 MAX   *    3.3    3.2    3.2    3.2     3.    3.2     3.     3.
3.     3.     3.     3.     3.     3.     3.     3.     3.     3.
3.     3.
 DEGR. *    100    100    100    100    100    140    100    100
100    110    110    110    110    110    110    130    130
130    130    140
```

MODEL RESULTS

REMARKS : In search of the angle corresponding to the maximum concentration, only the first angle, of the angles with same maximum concentrations, is indicated as maximum.

WIND ANGLE RANGE: .-360.

WIND ANGLE (DEGR)	*	CONCENTRATION (PPM) REC461	REC462	REC463	REC464	REC465	REC466	REC467	REC468	REC469	REC470	REC471	REC472	REC473	REC474	REC475	REC476	REC477	REC478	REC479	REC480
.	*	2.5	2.5	2.5	2.5	2.5	2.5	2.5	2.5	2.5	2.5	2.5	2.5	2.5	2.5	2.5	2.5	2.5	2.5	2.5	2.5
10.	*	2.7	2.7	2.7	2.7	2.7	2.7	2.7	2.5	2.5	2.5	2.5	2.5	2.5	2.5	2.5	2.5	2.5	2.5	2.5	2.5
20.	*	2.8	2.8	2.8	2.8	2.8	2.7	2.7	2.7	2.7	2.7	2.7	2.7	2.7	2.7	2.7	2.7	2.7	2.7	2.7	2.7
30.	*	3.	2.8	2.8	2.8	2.8	2.8	2.8	2.8	2.8	2.7	2.8	2.8	2.8	2.8	2.8	2.8	2.8	2.8	2.8	2.8
40.	*	2.8	2.8	2.8	2.8	2.8	2.8	2.8	2.8	2.8	2.8	2.8	2.7	2.8	2.8	2.8	2.8	2.8	2.8	2.8	2.8
50.	*	2.8	2.8	2.8	2.8	2.8	2.8	2.8	2.8	2.8	2.8	2.8	2.8	2.8	2.8	2.7	2.7	2.8	2.8	2.8	2.8
60.	*	2.8	2.8	2.8	2.8	2.8	2.8	2.8	2.8	2.8	2.8	2.8	2.8	2.8	2.8	2.8	2.8	2.7	2.8	2.8	2.8
70.	*	2.8	2.8	2.8	2.8	2.8	2.8	2.8	2.8	2.8	2.8	2.8	2.8	2.8	2.7	2.8	2.8	2.8	2.7	2.8	2.8
80.	*	2.8	2.8	2.8	2.8	2.8	2.8	2.8	2.8	2.8	2.8	2.8	2.8	2.8	2.8	2.8	2.7	2.8	2.8	2.7	2.7
90.	*	3.2	3.	2.8	2.8	2.8	2.8	2.8	2.8	2.8	2.8	2.8	2.8	2.8	2.8	2.8	2.8	2.8	2.7	2.8	2.8

```
 100.   *    3.3    3.2    3.2    3.2    3.2     3.     3.     3.
3.     3.    2.8    2.8    2.8    2.8    2.8    2.8    2.8    2.8
2.7    2.8
 110.   *    3.2    3.2    3.2     3.     3.     3.     3.     3.
3.     3.     3.     3.     3.     3.     3.    2.8    2.8    2.8
2.8    2.8
 120.   *    3.2    3.2    3.2    3.2     3.     3.     3.     3.
3.     3.     3.     3.     3.     3.     3.     3.    2.8    2.8
2.8    2.8
 130.   *    3.3    3.2    3.2    3.2     3.     3.     3.     3.
3.     3.     3.     3.     3.     3.     3.     3.     3.     3.
3.     3.
 140.   *    3.2     3.     3.     3.    3.2    3.2     3.     3.
3.     3.     3.     3.     3.     3.     3.     3.     3.     3.
3.     3.
 150.   *    3.2    3.2     3.     3.     3.     3.     3.     3.
3.     3.     3.     3.    2.8     3.     3.     3.     3.     3.
3.     3.
 160.   *    3.2    3.2     3.     3.    2.8    2.8    2.8    2.8
3.     3.     3.     3.     3.     3.     3.    2.8    2.8    2.8
2.8    2.8
 170.   *    3.2     3.     3.     3.     3.    2.8    2.8    2.8
2.8    2.8    2.8    2.8    2.8    2.8    2.8    2.8    2.8
2.8    2.8    2.8
 180.   *     3.     3.    2.8    2.8    2.8    2.8    2.7    2.7
2.7    2.7    2.7    2.7    2.7    2.7    2.7    2.7    2.7
2.7    2.7    2.7
 190.   *     3.    2.8    2.8    2.8    2.8    2.7    2.7    2.7
2.7    2.7    2.7    2.7    2.7    2.7    2.7    2.7    2.7
2.7    2.7    2.7
 200.   *     3.     3.    2.8    2.8    2.7    2.7    2.7    2.7
2.7    2.7    2.7    2.7    2.7    2.7    2.7    2.7    2.7
2.7    2.7    2.7
 210.   *     3.     3.    2.8    2.8    2.7    2.7    2.7    2.7
2.7    2.7    2.7    2.7    2.7    2.7    2.7    2.7    2.7
2.7    2.7    2.7
 220.   *     3.    2.8    2.8    2.8    2.8    2.7    2.7    2.7
2.7    2.7    2.7    2.7    2.7    2.7    2.7    2.7    2.7
2.7    2.5    2.5
 230.   *     3.    2.8    2.8    2.8    2.8    2.7    2.7    2.7
2.7    2.7    2.7    2.7    2.7    2.5    2.5    2.5    2.5
2.5    2.5    2.5
 240.   *     3.    2.8    2.8    2.8    2.7    2.7    2.8    2.8
2.8    2.8    2.8    2.7    2.7    2.7    2.7    2.7    2.7
2.7    2.7    2.5
 250.   *     3.     3.     3.    2.8    2.8    2.8    2.8    2.7
2.7    2.7    2.7    2.7    2.7    2.5    2.5    2.5    2.5
2.5    2.5    2.5
 260.   *     3.    2.8    2.8    2.8    2.7    2.7    2.7    2.5
2.5    2.5    2.5    2.5    2.5    2.5    2.5    2.5    2.5
2.5    2.5    2.5
 270.   *    2.7    2.7    2.5    2.5    2.5    2.5    2.5    2.5
```

```
2.5    2.5    2.5    2.5    2.5    2.5    2.5    2.5    2.5
2.5    2.5    2.5
 280.  *    2.5    2.5    2.5    2.5    2.5    2.5    2.5    2.5
2.5    2.5    2.5    2.5    2.5    2.5    2.5    2.5    2.5
2.5    2.5    2.5
 290.  *    2.5    2.5    2.5    2.5    2.5    2.5    2.5    2.5
2.5    2.5    2.5    2.5    2.5    2.5    2.5    2.5    2.5
2.5    2.5    2.5
 300.  *    2.5    2.5    2.5    2.5    2.5    2.5    2.5    2.5
2.5    2.5    2.5    2.5    2.5    2.5    2.5    2.5    2.5
2.5    2.5    2.5
 310.  *    2.5    2.5    2.5    2.5    2.5    2.5    2.5    2.5
2.5    2.5    2.5    2.5    2.5    2.5    2.5    2.5    2.5
2.5    2.5    2.5
 320.  *    2.5    2.5    2.5    2.5    2.5    2.5    2.5    2.5
2.5    2.5    2.5    2.5    2.5    2.5    2.5    2.5    2.5
2.5    2.5    2.5
 330.  *    2.5    2.5    2.5    2.5    2.5    2.5    2.5    2.5
2.5    2.5    2.5    2.5    2.5    2.5    2.5    2.5    2.5
2.5    2.5    2.5
 340.  *    2.5    2.5    2.5    2.5    2.5    2.5    2.5    2.5
2.5    2.5    2.5    2.5    2.5    2.5    2.5    2.5    2.5
2.5    2.5    2.5
 350.  *    2.5    2.5    2.5    2.5    2.5    2.5    2.5    2.5
2.5    2.5    2.5    2.5    2.5    2.5    2.5    2.5    2.5
2.5    2.5    2.5
 360.  *    2.5    2.5    2.5    2.5    2.5    2.5    2.5    2.5
2.5    2.5    2.5    2.5    2.5    2.5    2.5    2.5    2.5
2.5    2.5    2.5
 ------
*-------------------------------------------------------------------
-------------------------------------------------------------------
-----------
 MAX   *    3.3    3.2    3.2    3.2    3.2    3.2     3.     3.
3.     3.     3.     3.     3.     3.     3.     3.     3.     3.
3.     3.
 DEGR. *    100    100    100    100    100    140    100    100
100    100    110    110    110    110    110    120    130
130    130    130
```

MODEL RESULTS

REMARKS : In search of the angle corresponding to the maximum concentration, only the first angle, of the angles with same maximum concentrations, is indicated as maximum.

WIND ANGLE RANGE: .-360.

WIND ANGLE (DEGR)	*	CONCENTRATION (PPM) REC481	REC482	REC483	REC484	REC485	REC486	REC487	REC488	REC489	REC490	REC491	REC492	REC493	REC494	REC495	REC496	REC497	REC498	REC499	REC500
.	*	2.5	2.5	2.5	2.5	2.5	2.5	2.5	2.5	2.5	2.5	2.5	2.5	2.5	2.5	2.5	2.5	2.5	2.5	2.5	2.5
10.	*	2.5	2.8	2.8	2.8	2.7	2.7	2.7	2.7	2.7	2.7	2.7	2.7	2.7	2.7	2.5	2.5	2.5	2.5	2.5	2.5
20.	*	2.5	2.8	2.8	2.8	2.8	2.8	2.8	2.8	2.8	2.8	2.8	2.8	2.8	2.8	2.8	2.8	2.8	2.8	2.8	2.8
30.	*	2.8	2.8	3.	3.	3.	3.	3.	2.8	2.8	2.8	2.8	2.8	3.	2.8	2.8	2.8	2.8	2.8	2.8	2.8
40.	*	2.8	2.8	2.8	2.8	2.8	2.8	2.8	2.8	3.	3.	3.	2.8	2.8	2.8	3.	2.8	2.8	2.8	2.8	2.8
50.	*	2.8	2.8	2.8	2.8	2.8	2.8	2.8	2.8	2.8	2.8	2.8	2.8	3.	2.8	2.8	2.8	2.8	2.8	2.8	2.8
60.	*	2.8	2.8	2.8	2.8	2.8	2.8	2.8	2.8	2.8	2.8	2.8	2.8	2.8	2.8	2.8	2.8	2.8	2.8	2.8	2.8
70.	*	2.8	2.8	2.8	2.8	2.8	2.8	2.8	2.8	2.8	2.8	2.8	2.8	2.8	2.8	2.8	2.8	2.8	2.8	2.7	2.8
80.	*	2.8	2.8	2.8	2.8	2.8	2.8	2.8	2.8	2.8	2.8	2.8	2.8	2.8	2.8	2.8	2.8	2.8	2.8	2.8	2.8
90.	*	2.7	3.2	3.	3.	2.8	2.8	2.8	2.8	2.8	2.8	2.8	2.8	2.8	2.8	2.8	2.8	2.8	2.8	2.8	2.8

```
 100.   *    2.8    3.5    3.2    3.2    3.2    3.2     3.     3.
3.     3.    2.8    2.8    2.8    2.8    2.8    2.8    2.8    2.8
2.8    2.8
 110.   *    2.7    3.3    3.2     3.     3.     3.     3.     3.
3.    3.2    3.2     3.     3.     3.     3.     3.    2.8    2.8
2.8    2.8
 120.   *    2.8    3.5    3.2    3.2    3.2     3.     3.     3.
3.     3.     3.     3.     3.     3.     3.     3.    2.8    2.8
2.8    2.8
 130.   *     3.    3.2    3.2    3.2    3.2     3.     3.     3.
3.     3.     3.     3.     3.     3.     3.     3.     3.     3.
3.     3.
 140.   *     3.     3.    3.2    3.2    3.2    3.3    3.2    3.2
3.     3.     3.     3.     3.     3.     3.     3.     3.     3.
3.     3.
 150.   *     3.    3.2     3.     3.     3.     3.     3.     3.
3.2    3.2    3.2    3.2     3.     3.     3.     3.     3.
3.     3.     3.
 160.   *    2.7    3.2     3.     3.    2.8    2.8     3.     3.
3.     3.     3.     3.     3.     3.     3.     3.     3.     3.
2.8    2.8
 170.   *    2.8    3.2    3.2    3.2     3.     3.     3.    2.8
2.8    2.8    2.8     3.     3.     3.     3.     3.     3.
3.     3.     3.
 180.   *    2.7     3.     3.    2.8    2.8    2.8    2.8    2.8
2.8    2.8    2.7    2.7    2.7    2.7    2.7    2.7    2.7
2.7    2.7    2.7
 190.   *    2.7     3.    2.8    2.8    2.8    2.8    2.8    2.7
2.7    2.7    2.7    2.7    2.7    2.7    2.7    2.7    2.7
2.7    2.7    2.7
 200.   *    2.7     3.     3.    2.8    2.8    2.8    2.7    2.7
2.7    2.7    2.7    2.7    2.7    2.7    2.7    2.7    2.7
2.7    2.7    2.7
 210.   *    2.7     3.     3.    2.8    2.8    2.7    2.7    2.7
2.7    2.7    2.7    2.7    2.7    2.7    2.7    2.7    2.7
2.7    2.7    2.7
 220.   *    2.5     3.     3.    2.8    2.8    2.8    2.7    2.7
2.7    2.7    2.7    2.7    2.7    2.7    2.7    2.7    2.7
2.7    2.7    2.7
 230.   *    2.5     3.     3.    2.8    2.8    2.8    2.7    2.7
2.7    2.7    2.7    2.7    2.7    2.7    2.7    2.5    2.5
2.5    2.5    2.5
 240.   *    2.5     3.    2.8    2.8    2.8    2.7    2.7    2.7
2.8    2.8    2.8    2.8    2.8    2.7    2.7    2.7    2.7
2.7    2.7    2.7
 250.   *    2.5    3.2     3.     3.    2.8    2.8    2.8    2.8
2.8    2.7    2.7    2.7    2.7    2.7    2.5    2.5    2.5
2.5    2.5    2.5
 260.   *    2.5     3.    2.8    2.8    2.8    2.7    2.7    2.7
2.5    2.5    2.5    2.5    2.5    2.5    2.5    2.5    2.5
2.5    2.5    2.5
 270.   *    2.5    2.7    2.7    2.5    2.5    2.5    2.5    2.5
```

```
2.5    2.5    2.5    2.5    2.5    2.5    2.5    2.5    2.5
2.5    2.5    2.5
 280.  *    2.5    2.5    2.5    2.5    2.5    2.5    2.5    2.5
2.5    2.5    2.5    2.5    2.5    2.5    2.5    2.5    2.5
2.5    2.5    2.5
 290.  *    2.5    2.5    2.5    2.5    2.5    2.5    2.5    2.5
2.5    2.5    2.5    2.5    2.5    2.5    2.5    2.5    2.5
2.5    2.5    2.5
 300.  *    2.5    2.5    2.5    2.5    2.5    2.5    2.5    2.5
2.5    2.5    2.5    2.5    2.5    2.5    2.5    2.5    2.5
2.5    2.5    2.5
 310.  *    2.5    2.5    2.5    2.5    2.5    2.5    2.5    2.5
2.5    2.5    2.5    2.5    2.5    2.5    2.5    2.5    2.5
2.5    2.5    2.5
 320.  *    2.5    2.5    2.5    2.5    2.5    2.5    2.5    2.5
2.5    2.5    2.5    2.5    2.5    2.5    2.5    2.5    2.5
2.5    2.5    2.5
 330.  *    2.5    2.5    2.5    2.5    2.5    2.5    2.5    2.5
2.5    2.5    2.5    2.5    2.5    2.5    2.5    2.5    2.5
2.5    2.5    2.5
 340.  *    2.5    2.5    2.5    2.5    2.5    2.5    2.5    2.5
2.5    2.5    2.5    2.5    2.5    2.5    2.5    2.5    2.5
2.5    2.5    2.5
 350.  *    2.5    2.5    2.5    2.5    2.5    2.5    2.5    2.5
2.5    2.5    2.5    2.5    2.5    2.5    2.5    2.5    2.5
2.5    2.5    2.5
 360.  *    2.5    2.5    2.5    2.5    2.5    2.5    2.5    2.5
2.5    2.5    2.5    2.5    2.5    2.5    2.5    2.5    2.5
2.5    2.5    2.5
 ------
*-------------------------------------------------------------------
-------------------------------------------------------------------
-----------
 MAX   *     3.    3.5    3.2    3.2    3.2    3.3    3.2    3.2
3.2    3.2    3.2    3.2     3.     3.     3.     3.     3.
3.     3.     3.
 DEGR. *    130    100    100    100    100    140    140    140
150    110    110    150     30    110     40    110    130
130    130    130
```

MODEL RESULTS

REMARKS : In search of the angle corresponding to the maximum concentration, only the first angle, of the angles with same maximum concentrations, is indicated as maximum.

WIND ANGLE RANGE: .-360.

WIND ANGLE (DEGR)	* CONCENTRATION (PPM) * REC501	REC502	REC503	REC504	REC505	REC506	REC507	REC508	REC509	REC510	REC511	REC512	REC513	REC514	REC515	REC516	REC517	REC518	REC519	REC520
.	*	2.5	2.5	2.5	2.5	2.5	2.5	2.5	2.5	2.5	2.5	2.5	2.5	2.5	2.5	2.5	2.5	2.5	2.5	2.5
10.	*	2.5	2.5	2.8	2.8	2.8	2.8	2.8	2.8	2.8	2.8	2.7	2.8	2.8	2.8	2.8	2.8	2.8	2.8	2.8
20.	*	2.8	2.8	3.	3.	3.	3.	2.8	2.8	2.8	2.8	2.8	3.	3.	2.8	2.8	2.8	2.8	2.8	2.8
30.	*	2.8	2.8	3.	3.	3.	3.	3.	3.	3.	3.	3.	2.8	2.8	3.	3.	3.	2.8	2.8	2.8
40.	*	2.8	2.8	3.	3.	2.8	2.8	2.8	2.8	3.	3.	3.	3.	3.	2.8	2.8	3.	2.8	2.8	2.8
50.	*	2.8	2.8	3.	3.	3.	3.	2.8	2.8	2.8	2.8	2.8	2.8	2.8	3.	3.	2.8	3.	3.	3.
60.	*	2.8	2.8	3.	3.	3.	3.	3.	2.8	2.8	2.8	2.8	2.8	2.8	2.8	2.8	3.	2.8	2.8	3.
70.	*	3.	2.8	2.8	2.8	2.8	2.8	2.8	2.8	2.8	2.8	2.8	2.8	2.8	2.8	2.8	2.8	3.	2.8	2.8
80.	*	2.8	2.8	3.	2.8	2.8	2.8	2.8	2.8	2.8	2.8	2.8	2.8	2.8	2.8	2.8	2.8	2.8	2.8	2.8
90.	*	2.8	2.8	3.2	3.	3.	3.	2.8	2.8	2.8	2.8	2.8	2.8	2.8	2.8	2.8	2.8	2.8	2.8	2.8

```
 100.   *    2.8    2.8    3.5    3.3    3.3    3.3    3.2    3.2
3.2     3.     3.    2.8    2.8    2.8    2.8    2.8    2.8
2.8    2.8    2.8
 110.   *    2.8    2.8    3.3    3.3    3.2    3.2    3.2    3.2
3.3    3.2    3.2     3.     3.     3.     3.     3.     3.
2.8    2.8    2.8
 120.   *    2.8    2.8    3.2    3.2    3.2    3.2    3.2    3.2
3.2    3.2    3.2    3.2     3.     3.     3.     3.     3.
2.8    2.8    2.8
 130.   *     3.     3.    3.5    3.2    3.2    3.2    3.2    3.2
3.2    3.2    3.2    3.2    3.2     3.     3.     3.     3.
3.     3.     3.
 140.   *     3.     3.    3.2    3.3    3.3    3.3    3.2    3.2
3.2    3.2    3.2    3.2    3.2    3.2     3.     3.     3.
3.     3.     3.
 150.   *     3.     3.     3.     3.     3.     3.    3.2    3.3
3.3    3.2    3.2     3.     3.     3.     3.     3.     3.
3.     3.     3.
 160.   *     3.    2.8    3.2    3.2     3.     3.     3.     3.
3.     3.     3.    3.2    3.2     3.     3.     3.     3.     3.
3.     3.
 170.   *     3.    2.8    3.3     3.     3.     3.     3.     3.
3.     3.     3.     3.     3.     3.     3.     3.     3.     3.
3.     3.
 180.   *    2.7    2.7    3.2    3.2     3.    2.8    2.8    2.8
2.8    2.8    2.8    2.8    2.8    2.8    2.8    2.8    2.8
2.8    2.8    2.8
 190.   *    2.7    2.7     3.    2.8    2.8    2.8    2.8    2.7
2.7    2.7    2.7    2.7    2.7    2.7    2.7    2.7    2.7
2.7    2.7    2.7
 200.   *    2.7    2.7     3.     3.    2.8    2.8    2.8    2.7
2.7    2.7    2.7    2.7    2.7    2.7    2.7    2.7    2.7
2.7    2.7    2.7
 210.   *    2.7    2.7     3.     3.    2.8    2.8    2.7    2.7
2.7    2.7    2.7    2.7    2.7    2.7    2.7    2.7    2.7
2.7    2.7    2.7
 220.   *    2.5    2.5     3.     3.    2.8    2.8    2.8    2.7
2.7    2.7    2.7    2.7    2.7    2.7    2.7    2.7    2.7
2.7    2.7    2.7
 230.   *    2.5    2.5     3.     3.    2.8    2.8    2.8    2.7
2.7    2.7    2.7    2.7    2.7    2.7    2.7    2.7    2.7
2.5    2.5    2.5
 240.   *    2.5    2.5     3.     3.    2.8    2.8    2.7    2.7
2.7    2.7    2.7    2.8    2.8    2.8    2.7    2.7    2.7
2.7    2.7    2.7
 250.   *    2.5    2.5    3.2     3.     3.    2.8    2.8    2.8
2.8    2.8    2.7    2.7    2.7    2.7    2.7    2.5    2.5
2.5    2.5    2.5
 260.   *    2.5    2.5     3.    2.8    2.8    2.8    2.8    2.7
2.7    2.5    2.5    2.5    2.5    2.5    2.5    2.5    2.5
2.5    2.5    2.5
 270.   *    2.5    2.5    2.7    2.7    2.5    2.5    2.5    2.5
```

```
2.5    2.5    2.5    2.5    2.5    2.5    2.5    2.5    2.5
2.5    2.5    2.5
 280.  *    2.5    2.5    2.5    2.5    2.5    2.5    2.5    2.5
2.5    2.5    2.5    2.5    2.5    2.5    2.5    2.5    2.5
2.5    2.5    2.5
 290.  *    2.5    2.5    2.5    2.5    2.5    2.5    2.5    2.5
2.5    2.5    2.5    2.5    2.5    2.5    2.5    2.5    2.5
2.5    2.5    2.5
 300.  *    2.5    2.5    2.5    2.5    2.5    2.5    2.5    2.5
2.5    2.5    2.5    2.5    2.5    2.5    2.5    2.5    2.5
2.5    2.5    2.5
 310.  *    2.5    2.5    2.5    2.5    2.5    2.5    2.5    2.5
2.5    2.5    2.5    2.5    2.5    2.5    2.5    2.5    2.5
2.5    2.5    2.5
 320.  *    2.5    2.5    2.5    2.5    2.5    2.5    2.5    2.5
2.5    2.5    2.5    2.5    2.5    2.5    2.5    2.5    2.5
2.5    2.5    2.5
 330.  *    2.5    2.5    2.5    2.5    2.5    2.5    2.5    2.5
2.5    2.5    2.5    2.5    2.5    2.5    2.5    2.5    2.5
2.5    2.5    2.5
 340.  *    2.5    2.5    2.5    2.5    2.5    2.5    2.5    2.5
2.5    2.5    2.5    2.5    2.5    2.5    2.5    2.5    2.5
2.5    2.5    2.5
 350.  *    2.5    2.5    2.5    2.5    2.5    2.5    2.5    2.5
2.5    2.5    2.5    2.5    2.5    2.5    2.5    2.5    2.5
2.5    2.5    2.5
 360.  *    2.5    2.5    2.5    2.5    2.5    2.5    2.5    2.5
2.5    2.5    2.5    2.5    2.5    2.5    2.5    2.5    2.5
2.5    2.5    2.5
 ------
*-------------------------------------------------------------------
-------------------------------------------------------------------
-----------
 MAX   *     3.     3.    3.5    3.3    3.3    3.3    3.2    3.3
3.3    3.2    3.2    3.2    3.2    3.2     3.     3.     3.
3.     3.     3.
 DEGR. *     70    130    100    100    100    100    100    150
110    110    110    120    130    140     30     30     40
50     50     30
```

MODEL RESULTS

REMARKS : In search of the angle corresponding to
the maximum concentration, only the first
angle, of the angles with same maximum
concentrations, is indicated as maximum.

WIND ANGLE RANGE: .-360.

WIND ANGLE (DEGR)	* CONCENTRATION (PPM) * REC521	REC522	REC523	REC524	REC525	REC526	REC527	REC528	REC529	REC530	REC531	REC532	REC533	REC534	REC535	REC536	REC537	REC538	REC539	REC540
.	*	2.5	2.5	2.5	2.5	2.5	2.5	2.5	2.7	2.7	2.7	2.7	2.7	2.7	2.7	2.7	2.7	2.7	2.7	2.7
10.	*	2.7	2.7	2.5	2.5	2.7	2.7	2.7	2.7	2.7	2.7	2.7	2.7	2.7	2.7	2.7	2.7	2.8	2.8	2.8
20.	*	2.8	2.8	2.8	2.7	2.7	2.7	2.7	2.7	2.7	2.7	2.7	2.7	2.7	2.7	2.7	2.7	2.7	2.7	2.7
30.	*	3.	3.	3.	2.7	2.7	2.7	2.7	2.7	2.7	2.7	2.7	2.7	2.7	2.7	2.7	2.7	2.7	2.7	2.7
40.	*	3.	3.	3.	2.7	2.7	2.7	2.7	2.7	2.7	2.7	2.7	2.7	2.7	2.7	2.7	2.7	2.7	2.7	2.8
50.	*	3.	2.8	2.8	2.7	2.7	2.7	2.7	2.7	2.7	2.7	2.7	2.7	2.7	2.7	2.7	2.7	2.7	2.8	2.8
60.	*	3.	3.	3.	2.5	2.5	2.5	2.7	2.7	2.7	2.7	2.7	2.7	2.7	2.7	2.7	2.7	2.7	2.8	2.8
70.	*	3.	3.	3.	2.5	2.5	2.5	2.5	2.5	2.5	2.5	2.5	2.7	2.7	2.7	2.8	2.8	2.8	2.8	2.8
80.	*	2.8	2.8	3.	2.5	2.5	2.5	2.5	2.5	2.5	2.5	2.5	2.5	2.5	2.5	2.5	2.7	2.8	2.8	2.8
90.	*	2.8	3.	2.8	2.5	2.5	2.5	2.5	2.5	2.5	2.5	2.5	2.5	2.5	2.5	2.5	2.5	2.5	2.5	2.5

```
 100.   *    2.8    2.8     3.    2.5    2.5    2.5    2.5    2.5
2.5    2.5    2.5    2.5    2.5    2.5    2.5    2.5    2.5
2.5    2.5    2.5
 110.   *    2.8    2.8    2.8    2.5    2.5    2.5    2.5    2.5
2.5    2.5    2.5    2.5    2.5    2.5    2.5    2.5    2.5
2.5    2.5    2.5
 120.   *    2.8    2.8     3.    2.5    2.5    2.5    2.5    2.5
2.5    2.5    2.5    2.5    2.5    2.5    2.5    2.5    2.5
2.5    2.5    2.5
 130.   *     3.     3.    2.8    2.5    2.5    2.5    2.5    2.5
2.5    2.5    2.5    2.5    2.5    2.5    2.5    2.5    2.5
2.5    2.5    2.5
 140.   *     3.     3.     3.    2.5    2.5    2.5    2.5    2.5
2.5    2.5    2.5    2.5    2.5    2.5    2.5    2.5    2.5
2.5    2.5    2.5
 150.   *     3.     3.     3.    2.5    2.5    2.5    2.5    2.5
2.5    2.5    2.5    2.5    2.5    2.5    2.5    2.5    2.5
2.5    2.5    2.5
 160.   *    2.8    2.8    2.8    2.5    2.5    2.5    2.5    2.5
2.5    2.5    2.5    2.5    2.5    2.5    2.5    2.5    2.5
2.5    2.5    2.5
 170.   *     3.     3.     3.    2.5    2.5    2.5    2.5    2.5
2.5    2.5    2.5    2.5    2.5    2.5    2.5    2.5    2.5
2.5    2.5    2.5
 180.   *    2.8    2.8    2.8    2.5    2.5    2.5    2.5    2.5
2.5    2.5    2.5    2.5    2.5    2.5    2.5    2.5    2.5
2.5    2.5    2.5
 190.   *    2.7    2.7    2.7    2.5    2.5    2.5    2.5    2.5
2.5    2.5    2.5    2.5    2.5    2.5    2.5    2.5    2.5
2.5    2.5    2.5
 200.   *    2.7    2.7    2.7    2.5    2.5    2.5    2.5    2.5
2.5    2.5    2.5    2.5    2.5    2.5    2.5    2.5    2.5
2.5    2.5    2.5
 210.   *    2.7    2.7    2.7    2.5    2.5    2.5    2.5    2.5
2.5    2.5    2.5    2.5    2.5    2.5    2.5    2.5    2.5
2.5    2.5    2.5
 220.   *    2.7    2.7    2.5    2.5    2.5    2.5    2.5    2.5
2.5    2.5    2.5    2.5    2.5    2.5    2.5    2.5    2.5
2.5    2.5    2.5
 230.   *    2.5    2.5    2.5    2.5    2.5    2.5    2.5    2.5
2.5    2.5    2.5    2.5    2.5    2.5    2.5    2.5    2.5
2.5    2.5    2.5
 240.   *    2.7    2.5    2.5    2.5    2.5    2.5    2.5    2.5
2.5    2.5    2.5    2.5    2.5    2.5    2.5    2.5    2.5
2.5    2.5    2.5
 250.   *    2.5    2.5    2.5    2.5    2.5    2.5    2.5    2.5
2.5    2.5    2.5    2.5    2.5    2.5    2.5    2.5    2.5
2.5    2.5    2.5
 260.   *    2.5    2.5    2.5    2.5    2.5    2.5    2.5    2.5
2.5    2.5    2.5    2.5    2.5    2.5    2.5    2.5    2.5
2.5    2.5    2.5
 270.   *    2.5    2.5    2.5    2.5    2.5    2.5    2.5    2.5
```

```
2.5    2.5    2.5    2.5    2.5    2.5    2.5    2.5    2.5
2.5    2.5    2.5
 280.  *    2.5    2.5    2.5    2.5    2.5    2.5    2.5    2.5
2.5    2.5    2.5    2.5    2.5    2.5    2.5    2.5    2.5
2.5    2.5    2.7
 290.  *    2.5    2.5    2.5    2.5    2.5    2.5    2.5    2.5
2.5    2.5    2.5    2.5    2.5    2.5    2.5    2.7    2.7
2.7    2.7    2.8
 300.  *    2.5    2.5    2.5    2.5    2.5    2.5    2.5    2.5
2.5    2.5    2.7    2.7    2.7    2.7    2.7    2.7    2.7
2.7    2.8    2.8
 310.  *    2.5    2.5    2.5    2.5    2.7    2.7    2.7    2.7
2.7    2.7    2.7    2.7    2.7    2.7    2.7    2.7    2.7
2.8    2.8    2.8
 320.  *    2.5    2.5    2.5    2.7    2.7    2.7    2.7    2.7
2.7    2.7    2.7    2.7    2.7    2.7    2.7    2.7    2.7
2.7    2.8    2.8
 330.  *    2.5    2.5    2.5    2.7    2.7    2.7    2.7    2.7
2.7    2.7    2.7    2.7    2.7    2.7    2.7    2.7    2.7
2.7    2.8    2.8
 340.  *    2.5    2.5    2.5    2.7    2.7    2.7    2.7    2.7
2.7    2.7    2.7    2.7    2.7    2.7    2.7    2.7    2.7
2.7    2.7    2.8
 350.  *    2.5    2.5    2.5    2.7    2.7    2.7    2.7    2.7
2.7    2.7    2.7    2.7    2.7    2.7    2.7    2.7    2.7
2.7    2.7    2.7
 360.  *    2.5    2.5    2.5    2.5    2.5    2.5    2.5    2.7
2.7    2.7    2.7    2.7    2.7    2.7    2.7    2.7    2.7
2.7    2.7    2.7
 ------
*-------------------------------------------------------------------
-------------------------------------------------------------------
-----------
 MAX   *     3.     3.     3.    2.7    2.7    2.7    2.7    2.7
2.7    2.8    2.7    2.7    2.7    2.7    2.8    2.8    2.8
2.8    2.8    2.8
 DEGR. *     30     30     30     20     10     10     10      0
0     60      0      0      0      0     70     70     10     10
10     10
```

MODEL RESULTS

REMARKS : In search of the angle corresponding to the maximum concentration, only the first angle, of the angles with same maximum concentrations, is indicated as maximum.

WIND ANGLE RANGE: .-360.

WIND ANGLE (DEGR)	*	CONCENTRATION (PPM) REC541	REC542	REC543	REC544	REC545	REC546	REC547	REC548	REC549	REC550	REC551	REC552	REC553	REC554	REC555	REC556	REC557	REC558	REC559	REC560
.	*	2.7	2.8	2.8	3.	2.5	2.5	2.5	2.5	2.5	2.5	2.5	2.5	2.5	2.7	2.8	2.8	2.8	2.8	2.8	2.8
10.	*	2.8	2.8	2.8	3.	2.7	2.7	2.7	2.7	2.7	2.7	2.7	2.7	2.7	2.7	2.7	2.7	2.7	2.7	2.7	2.7
20.	*	2.7	2.8	2.8	2.8	2.7	2.7	2.7	2.7	2.7	2.7	2.7	2.7	2.7	2.7	2.7	2.7	2.7	2.7	2.7	2.7
30.	*	2.8	2.8	2.8	3.	2.7	2.7	2.7	2.7	2.7	2.7	2.7	2.7	2.7	2.7	2.7	2.7	2.7	2.7	2.7	2.8
40.	*	2.8	2.8	2.8	3.	2.7	2.7	2.7	2.7	2.7	2.7	2.7	2.7	2.7	2.7	2.7	2.7	2.7	2.7	2.7	2.8
50.	*	2.8	2.8	2.8	2.8	2.5	2.7	2.7	2.7	2.7	2.7	2.7	2.7	2.7	2.8	2.8	2.8	2.8	2.8	2.8	2.8
60.	*	2.8	3.	3.	3.	2.5	2.5	2.5	2.5	2.7	2.7	2.8	2.8	2.7	2.7	2.7	2.7	2.7	2.7	2.7	2.8
70.	*	2.8	2.8	3.	3.	2.5	2.5	2.5	2.5	2.5	2.5	2.5	2.5	2.5	2.7	2.7	2.7	2.8	2.8	2.8	2.8
80.	*	2.8	3.	3.	3.	2.5	2.5	2.5	2.5	2.5	2.5	2.5	2.5	2.5	2.5	2.5	2.7	2.7	2.8	2.8	2.8
90.	*	2.5	2.7	2.7	3.	2.5	2.5	2.5	2.5	2.5	2.5	2.5	2.5	2.5	2.5	2.5	2.5	2.5	2.5	2.5	2.5

```
 100.   *    2.5    2.5    2.5    2.5    2.5    2.5    2.5    2.5
2.5    2.5    2.5    2.5    2.5    2.5    2.5    2.5    2.5
2.5    2.5    2.5
 110.   *    2.5    2.5    2.5    2.5    2.5    2.5    2.5    2.5
2.5    2.5    2.5    2.5    2.5    2.5    2.5    2.5    2.5
2.5    2.5    2.5
 120.   *    2.5    2.5    2.5    2.5    2.5    2.5    2.5    2.5
2.5    2.5    2.5    2.5    2.5    2.5    2.5    2.5    2.5
2.5    2.5    2.5
 130.   *    2.5    2.5    2.5    2.5    2.5    2.5    2.5    2.5
2.5    2.5    2.5    2.5    2.5    2.5    2.5    2.5    2.5
2.5    2.5    2.5
 140.   *    2.5    2.5    2.5    2.5    2.5    2.5    2.5    2.5
2.5    2.5    2.5    2.5    2.5    2.5    2.5    2.5    2.5
2.5    2.5    2.5
 150.   *    2.5    2.5    2.5    2.5    2.5    2.5    2.5    2.5
2.5    2.5    2.5    2.5    2.5    2.5    2.5    2.5    2.5
2.5    2.5    2.5
 160.   *    2.5    2.5    2.5    2.5    2.5    2.5    2.5    2.5
2.5    2.5    2.5    2.5    2.5    2.5    2.5    2.5    2.5
2.5    2.5    2.5
 170.   *    2.5    2.5    2.5    2.5    2.5    2.5    2.5    2.5
2.5    2.5    2.5    2.5    2.5    2.5    2.5    2.5    2.5
2.5    2.5    2.5
 180.   *    2.5    2.5    2.5    2.5    2.5    2.5    2.5    2.5
2.5    2.5    2.5    2.5    2.5    2.5    2.5    2.5    2.5
2.5    2.5    2.5
 190.   *    2.5    2.5    2.5    2.5    2.5    2.5    2.5    2.5
2.5    2.5    2.5    2.5    2.5    2.5    2.5    2.5    2.5
2.5    2.5    2.5
 200.   *    2.5    2.5    2.5    2.5    2.5    2.5    2.5    2.5
2.5    2.5    2.5    2.5    2.5    2.5    2.5    2.5    2.5
2.5    2.5    2.5
 210.   *    2.5    2.5    2.5    2.5    2.5    2.5    2.5    2.5
2.5    2.5    2.5    2.5    2.5    2.5    2.5    2.5    2.5
2.5    2.5    2.5
 220.   *    2.5    2.5    2.5    2.5    2.5    2.5    2.5    2.5
2.5    2.5    2.5    2.5    2.5    2.5    2.5    2.5    2.5
2.5    2.5    2.5
 230.   *    2.5    2.5    2.5    2.5    2.5    2.5    2.5    2.5
2.5    2.5    2.5    2.5    2.5    2.5    2.5    2.5    2.5
2.5    2.5    2.5
 240.   *    2.5    2.5    2.5    2.5    2.5    2.5    2.5    2.5
2.5    2.5    2.5    2.5    2.5    2.5    2.5    2.5    2.5
2.5    2.5    2.5
 250.   *    2.5    2.5    2.5    2.5    2.5    2.5    2.5    2.5
2.5    2.5    2.5    2.5    2.5    2.5    2.5    2.5    2.5
2.5    2.5    2.5
 260.   *    2.5    2.5    2.5    2.5    2.5    2.5    2.5    2.5
2.5    2.5    2.5    2.5    2.5    2.5    2.5    2.5    2.5
2.5    2.5    2.5
 270.   *    2.5    2.5    2.5    2.8    2.5    2.5    2.5    2.5
```

```
2.5    2.5    2.5    2.5    2.5    2.5    2.5    2.5    2.5
2.5    2.5    2.5
 280.  *    2.7    2.8    2.8    2.8    2.5    2.5    2.5    2.5
2.5    2.5    2.5    2.5    2.5    2.5    2.5    2.5    2.5
2.5    2.5    2.5
 290.  *    2.8    2.8     3.     3.    2.5    2.5    2.5    2.5
2.5    2.5    2.5    2.5    2.5    2.5    2.5    2.7    2.7
2.7    2.7    2.7
 300.  *    2.8    2.8     3.     3.    2.5    2.5    2.5    2.5
2.5    2.5    2.7    2.7    2.7    2.7    2.7    2.7    2.7
2.7    2.7    2.8
 310.  *    2.8    2.8    2.8     3.    2.5    2.7    2.7    2.7
2.7    2.7    2.7    2.7    2.7    2.7    2.7    2.7    2.7
2.7    2.8    2.8
 320.  *    2.8    2.8    2.8    2.8    2.7    2.7    2.7    2.7
2.7    2.7    2.7    2.7    2.7    2.7    2.7    2.7    2.7
2.7    2.7    2.8
 330.  *    2.8    2.8    2.8     3.    2.7    2.7    2.7    2.7
2.7    2.7    2.7    2.7    2.7    2.7    2.7    2.7    2.7
2.7    2.7    2.8
 340.  *    2.8    2.8     3.     3.    2.7    2.7    2.7    2.7
2.7    2.7    2.7    2.7    2.7    2.7    2.7    2.7    2.7
2.7    2.7    2.7
 350.  *    2.8    2.8     3.     3.    2.7    2.7    2.7    2.7
2.7    2.7    2.7    2.7    2.7    2.7    2.7    2.7    2.7
2.7    2.7    2.7
 360.  *    2.7    2.8    2.8     3.    2.5    2.5    2.5    2.5
2.5    2.5    2.5    2.5    2.5    2.7    2.8    2.8    2.8
2.8    2.8    2.8
 ------
*-------------------------------------------------------------------
-------------------------------------------------------------------
-----------
 MAX   *    2.8     3.     3.     3.    2.7    2.7    2.7    2.7
2.7    2.7    2.8    2.8    2.7    2.8    2.8    2.8    2.8
2.8    2.8    2.8
 DEGR. *     10     60     60      0     10     10     10     10
10     10     60     60     10     50      0      0      0      0
0      0
```

MODEL RESULTS

REMARKS : In search of the angle corresponding to the maximum concentration, only the first angle, of the angles with same maximum concentrations, is indicated as maximum.

WIND ANGLE RANGE: .-360.

WIND ANGLE (DEGR)	*	CONCENTRATION (PPM) REC561	REC562	REC563	REC564	REC565	REC566	REC567	REC568
		REC569	REC570	REC571	REC572	REC573	REC574	REC575	REC576	REC577
		REC578	REC579	REC580						
.	*	2.8	2.8	2.8	2.8	2.8	2.5	2.5	2.5
		2.5	2.5	2.7	2.7	2.7	2.7	2.7	2.7
		2.7	2.7	2.7					
10.	*	2.7	2.7	2.7	2.8	2.8	2.7	2.7	2.7
		2.7	2.7	2.7	2.7	2.7	2.7	2.7	2.7
		2.7	2.7	2.7					
20.	*	2.7	2.8	2.8	2.8	2.8	2.7	2.7	2.7
		2.7	2.7	2.7	2.7	2.7	2.7	2.7	2.7
		2.7	2.7	2.7					
30.	*	2.8	2.8	2.8	2.8	2.8	2.7	2.7	2.7
		2.7	2.7	2.7	2.7	2.7	2.7	2.7	2.7
		2.7	2.7	2.7					
40.	*	2.8	2.8	2.8	2.8	2.8	2.7	2.7	2.7
		2.7	2.7	2.7	2.7	2.7	2.7	2.7	2.7
		2.7	2.7	2.7					
50.	*	2.8	2.8	2.8	2.8	3.	2.5	2.5	2.7
		2.7	2.7	2.7	2.7	2.8	2.8	2.8	2.8
		2.8	2.8	2.8					
60.	*	2.8	2.8	3.	3.	3.	2.5	2.5	2.5
		2.5	2.7	2.7	2.7	2.8	2.8	2.8	2.7	2.7
		2.7	2.7	2.7					
70.	*	2.8	2.8	2.8	3.	3.	2.5	2.5	2.5
		2.5	2.7	2.7	2.7	2.7	2.7	2.8	2.8	2.7
		2.8	2.8	2.8					
80.	*	2.8	2.8	3.	3.	3.	2.5	2.5	2.5
		2.5	2.5	2.5	2.5	2.5	2.5	2.5	2.7
		2.7	2.7	2.8					
90.	*	2.5	2.5	2.7	2.8	3.	2.5	2.5	2.5
		2.5	2.5	2.5	2.5	2.5	2.5	2.5	2.5
		2.5	2.5	2.5					

```
 100.   *    2.5    2.5    2.5    2.5    2.5    2.5    2.5    2.5
2.5    2.5    2.5    2.5    2.5    2.5    2.5    2.5    2.5
2.5    2.5    2.5
 110.   *    2.5    2.5    2.5    2.5    2.5    2.5    2.5    2.5
2.5    2.5    2.5    2.5    2.5    2.5    2.5    2.5    2.5
2.5    2.5    2.5
 120.   *    2.5    2.5    2.5    2.5    2.5    2.5    2.5    2.5
2.5    2.5    2.5    2.5    2.5    2.5    2.5    2.5    2.5
2.5    2.5    2.5
 130.   *    2.5    2.5    2.5    2.5    2.5    2.5    2.5    2.5
2.5    2.5    2.5    2.5    2.5    2.5    2.5    2.5    2.5
2.5    2.5    2.5
 140.   *    2.5    2.5    2.5    2.5    2.5    2.5    2.5    2.5
2.5    2.5    2.5    2.5    2.5    2.5    2.5    2.5    2.5
2.5    2.5    2.5
 150.   *    2.5    2.5    2.5    2.5    2.5    2.5    2.5    2.5
2.5    2.5    2.5    2.5    2.5    2.5    2.5    2.5    2.5
2.5    2.5    2.5
 160.   *    2.5    2.5    2.5    2.5    2.5    2.5    2.5    2.5
2.5    2.5    2.5    2.5    2.5    2.5    2.5    2.5    2.5
2.5    2.5    2.5
 170.   *    2.5    2.5    2.5    2.5    2.5    2.5    2.5    2.5
2.5    2.5    2.5    2.5    2.5    2.5    2.5    2.5    2.5
2.5    2.5    2.5
 180.   *    2.5    2.5    2.5    2.5    2.5    2.5    2.5    2.5
2.5    2.5    2.5    2.5    2.5    2.5    2.5    2.5    2.5
2.5    2.5    2.5
 190.   *    2.5    2.5    2.5    2.5    2.5    2.5    2.5    2.5
2.5    2.5    2.5    2.5    2.5    2.5    2.5    2.5    2.5
2.5    2.5    2.5
 200.   *    2.5    2.5    2.5    2.5    2.5    2.5    2.5    2.5
2.5    2.5    2.5    2.5    2.5    2.5    2.5    2.5    2.5
2.5    2.5    2.5
 210.   *    2.5    2.5    2.5    2.5    2.5    2.5    2.5    2.5
2.5    2.5    2.5    2.5    2.5    2.5    2.5    2.5    2.5
2.5    2.5    2.5
 220.   *    2.5    2.5    2.5    2.5    2.5    2.5    2.5    2.5
2.5    2.5    2.5    2.5    2.5    2.5    2.5    2.5    2.5
2.5    2.5    2.5
 230.   *    2.5    2.5    2.5    2.5    2.5    2.5    2.5    2.5
2.5    2.5    2.5    2.5    2.5    2.5    2.5    2.5    2.5
2.5    2.5    2.5
 240.   *    2.5    2.5    2.5    2.5    2.5    2.5    2.5    2.5
2.5    2.5    2.5    2.5    2.5    2.5    2.5    2.5    2.5
2.5    2.5    2.5
 250.   *    2.5    2.5    2.5    2.5    2.5    2.5    2.5    2.5
2.5    2.5    2.5    2.5    2.5    2.5    2.5    2.5    2.5
2.5    2.5    2.5
 260.   *    2.5    2.5    2.5    2.5    2.5    2.5    2.5    2.5
2.5    2.5    2.5    2.5    2.5    2.5    2.5    2.5    2.5
2.5    2.5    2.5
 270.   *    2.5    2.5    2.5    2.5    2.8    2.5    2.5    2.5
```

```
2.5    2.5    2.5    2.5    2.5    2.5    2.5    2.5    2.5
2.5    2.5    2.5
 280.  *    2.7    2.7    2.8    2.8    2.8    2.5    2.5    2.5
2.5    2.5    2.5    2.5    2.5    2.5    2.5    2.5    2.5
2.5    2.5    2.5
 290.  *    2.8    2.8    2.8     3.     3.    2.5    2.5    2.5
2.5    2.5    2.5    2.5    2.5    2.5    2.5    2.5    2.7
2.7    2.7    2.7
 300.  *    2.8    2.8    2.8     3.     3.    2.5    2.5    2.5
2.5    2.5    2.5    2.7    2.7    2.7    2.7    2.7    2.7
2.7    2.7    2.7
 310.  *    2.8    2.8    2.8    2.8     3.    2.7    2.7    2.7
2.7    2.7    2.7    2.7    2.7    2.7    2.7    2.7    2.7
2.7    2.7    2.7
 320.  *    2.8    2.8    2.8    2.8     3.    2.7    2.7    2.7
2.7    2.7    2.7    2.7    2.7    2.7    2.7    2.7    2.7
2.7    2.7    2.7
 330.  *    2.8    2.8    2.8     3.     3.    2.7    2.7    2.7
2.7    2.7    2.7    2.7    2.7    2.7    2.7    2.7    2.7
2.7    2.7    2.7
 340.  *    2.7    2.8    2.8     3.     3.    2.7    2.7    2.7
2.7    2.7    2.7    2.7    2.7    2.7    2.7    2.7    2.7
2.7    2.7    2.7
 350.  *    2.7    2.7    2.7    2.8     3.    2.7    2.7    2.7
2.7    2.7    2.7    2.7    2.7    2.7    2.7    2.7    2.7
2.7    2.8    2.8
 360.  *    2.8    2.8    2.8    2.8    2.8    2.5    2.5    2.5
2.5    2.5    2.7    2.7    2.7    2.7    2.7    2.7    2.7
2.7    2.7    2.7
 ------
*-------------------------------------------------------------------
-------------------------------------------------------------------
-----------
 MAX   *    2.8    2.8     3.     3.     3.    2.7    2.7    2.7
2.7    2.7    2.7    2.7    2.8    2.8    2.8    2.8    2.8
2.8    2.8    2.8
 DEGR. *      0      0     60     60     50     10     10     10
10     10      0      0     60     50     50     50     50     50
50     50
```

MODEL RESULTS

REMARKS : In search of the angle corresponding to the maximum concentration, only the first angle, of the angles with same maximum concentrations, is indicated as maximum.

WIND ANGLE RANGE: .-360.

WIND ANGLE (DEGR)	*	CONCENTRATION (PPM) REC581	REC582	REC583	REC584	REC585	REC586	REC587	REC588	REC589	REC590	REC591	REC592	REC593	REC594	REC595	REC596	REC597	REC598	REC599	REC600
.	*	2.7	2.7	2.7	2.8	2.8	2.8	2.5	2.7	2.7	2.7	2.7	2.7	2.7	2.7	2.7	2.7	2.7	2.7	2.7	2.7
10.	*	2.7	2.7	2.8	2.8	2.8	2.8	2.7	2.7	2.7	2.7	2.7	2.7	2.7	2.7	2.7	2.7	2.7	2.7	2.7	2.7
20.	*	2.7	2.8	2.8	2.8	2.8	2.8	2.7	2.7	2.7	2.7	2.7	2.7	2.7	2.7	2.7	2.7	2.7	2.7	2.7	2.7
30.	*	2.8	2.8	2.8	2.8	2.8	2.8	2.7	2.7	2.7	2.7	2.7	2.7	2.7	2.7	2.7	2.7	2.7	2.7	2.7	2.7
40.	*	2.8	2.8	2.8	2.8	2.8	2.8	2.7	2.7	2.7	2.7	2.7	2.7	2.7	2.7	2.7	2.7	2.7	2.7	2.7	2.7
50.	*	2.8	2.8	2.8	3.	3.	3.	2.5	2.5	2.7	2.7	2.7	2.7	2.7	2.7	2.8	2.8	2.8	2.8	2.8	2.8
60.	*	2.8	2.8	2.8	3.	3.	3.	2.5	2.5	2.5	2.5	2.5	2.7	2.7	2.7	2.8	2.8	2.8	2.7	2.7	2.7
70.	*	2.8	2.8	2.8	2.8	3.	3.	2.5	2.5	2.5	2.5	2.7	2.7	2.7	2.7	2.7	2.7	2.8	2.8	2.8	2.8
80.	*	2.8	2.8	2.8	3.	3.	3.	2.5	2.5	2.5	2.5	2.5	2.5	2.5	2.5	2.5	2.5	2.5	2.7	2.7	2.7
90.	*	2.5	2.5	2.5	2.7	2.8	3.	2.5	2.5	2.5	2.5	2.5	2.5	2.5	2.5	2.5	2.5	2.5	2.5	2.5	2.5

```
 100.   *    2.5    2.5    2.5    2.5    2.5    2.5    2.5    2.5
2.5    2.5    2.5    2.5    2.5    2.5    2.5    2.5    2.5
2.5    2.5    2.5
 110.   *    2.5    2.5    2.5    2.5    2.5    2.5    2.5    2.5
2.5    2.5    2.5    2.5    2.5    2.5    2.5    2.5    2.5
2.5    2.5    2.5
 120.   *    2.5    2.5    2.5    2.5    2.5    2.5    2.5    2.5
2.5    2.5    2.5    2.5    2.5    2.5    2.5    2.5    2.5
2.5    2.5    2.5
 130.   *    2.5    2.5    2.5    2.5    2.5    2.5    2.5    2.5
2.5    2.5    2.5    2.5    2.5    2.5    2.5    2.5    2.5
2.5    2.5    2.5
 140.   *    2.5    2.5    2.5    2.5    2.5    2.5    2.5    2.5
2.5    2.5    2.5    2.5    2.5    2.5    2.5    2.5    2.5
2.5    2.5    2.5
 150.   *    2.5    2.5    2.5    2.5    2.5    2.5    2.5    2.5
2.5    2.5    2.5    2.5    2.5    2.5    2.5    2.5    2.5
2.5    2.5    2.5
 160.   *    2.5    2.5    2.5    2.5    2.5    2.5    2.5    2.5
2.5    2.5    2.5    2.5    2.5    2.5    2.5    2.5    2.5
2.5    2.5    2.5
 170.   *    2.5    2.5    2.5    2.5    2.5    2.5    2.5    2.5
2.5    2.5    2.5    2.5    2.5    2.5    2.5    2.5    2.5
2.5    2.5    2.5
 180.   *    2.5    2.5    2.5    2.5    2.5    2.5    2.5    2.5
2.5    2.5    2.5    2.5    2.5    2.5    2.5    2.5    2.5
2.5    2.5    2.5
 190.   *    2.5    2.5    2.5    2.5    2.5    2.5    2.5    2.5
2.5    2.5    2.5    2.5    2.5    2.5    2.5    2.5    2.5
2.5    2.5    2.5
 200.   *    2.5    2.5    2.5    2.5    2.5    2.5    2.5    2.5
2.5    2.5    2.5    2.5    2.5    2.5    2.5    2.5    2.5
2.5    2.5    2.5
 210.   *    2.5    2.5    2.5    2.5    2.5    2.5    2.5    2.5
2.5    2.5    2.5    2.5    2.5    2.5    2.5    2.5    2.5
2.5    2.5    2.5
 220.   *    2.5    2.5    2.5    2.5    2.5    2.5    2.5    2.5
2.5    2.5    2.5    2.5    2.5    2.5    2.5    2.5    2.5
2.5    2.5    2.5
 230.   *    2.5    2.5    2.5    2.5    2.5    2.5    2.5    2.5
2.5    2.5    2.5    2.5    2.5    2.5    2.5    2.5    2.5
2.5    2.5    2.5
 240.   *    2.5    2.5    2.5    2.5    2.5    2.5    2.5    2.5
2.5    2.5    2.5    2.5    2.5    2.5    2.5    2.5    2.5
2.5    2.5    2.5
 250.   *    2.5    2.5    2.5    2.5    2.5    2.5    2.5    2.5
2.5    2.5    2.5    2.5    2.5    2.5    2.5    2.5    2.5
2.5    2.5    2.5
 260.   *    2.5    2.5    2.5    2.5    2.5    2.5    2.5    2.5
2.5    2.5    2.5    2.5    2.5    2.5    2.5    2.5    2.5
2.5    2.5    2.5
 270.   *    2.5    2.5    2.5    2.5    2.5    2.8    2.5    2.5
```

```
2.5    2.5    2.5    2.5    2.5    2.5    2.5    2.5    2.5
2.5    2.5    2.5
 280.  *    2.5    2.7    2.7    2.8    2.8     3.    2.5    2.5
2.5    2.5    2.5    2.5    2.5    2.5    2.5    2.5    2.5
2.5    2.5    2.5
 290.  *    2.7    2.8    2.8    2.8     3.     3.    2.5    2.5
2.5    2.5    2.5    2.5    2.5    2.5    2.5    2.5    2.7
2.7    2.7    2.7
 300.  *    2.8    2.8    2.8    2.8    2.8     3.    2.5    2.5
2.5    2.5    2.5    2.7    2.7    2.7    2.7    2.7    2.7
2.7    2.7    2.7
 310.  *    2.8    2.8    2.8    2.8    2.8    2.8    2.7    2.7
2.7    2.7    2.7    2.7    2.7    2.7    2.7    2.7    2.7
2.7    2.7    2.7
 320.  *    2.7    2.8    2.8    2.8    2.8     3.    2.7    2.7
2.7    2.7    2.7    2.7    2.7    2.7    2.7    2.7    2.7
2.7    2.7    2.7
 330.  *    2.7    2.7    2.8    2.8    2.8     3.    2.7    2.7
2.7    2.7    2.7    2.7    2.7    2.7    2.7    2.7    2.7
2.7    2.7    2.7
 340.  *    2.7    2.7    2.7    2.8    2.8    2.8    2.7    2.7
2.7    2.7    2.7    2.7    2.7    2.7    2.7    2.7    2.7
2.7    2.7    2.7
 350.  *    2.8    2.8    2.8    2.8    2.8     3.    2.5    2.5
2.5    2.5    2.5    2.5    2.5    2.5    2.7    2.7    2.8
2.8    2.8    2.8
 360.  *    2.7    2.7    2.7    2.8    2.8    2.8    2.5    2.7
2.7    2.7    2.7    2.7    2.7    2.7    2.7    2.7    2.7
2.7    2.7    2.7
 ------
*-------------------------------------------------------------------
-------------------------------------------------------------------
-----------
 MAX   *    2.8    2.8    2.8     3.     3.     3.    2.7    2.7
2.7    2.7    2.7    2.7    2.7    2.7    2.8    2.8    2.8
2.8    2.8    2.8
 DEGR. *     30     20     10     50     50     50     10      0
0      0      0      0      0      0     50     50     50     50
50     50
```

MODEL RESULTS

REMARKS : In search of the angle corresponding to the maximum concentration, only the first angle, of the angles with same maximum concentrations, is indicated as maximum.

WIND ANGLE RANGE: .-360.

WIND ANGLE (DEGR)	* CONCENTRATION (PPM) * REC601	REC602	REC603	REC604	REC605	REC606	REC607	REC608
.	* 2.7	2.7	2.7	2.8	2.8	2.8	2.8	2.7
10.	* 2.7	2.7	2.8	2.8	2.8	2.8	2.8	2.7
20.	* 2.7	2.8	2.8	2.8	2.8	2.8	2.8	2.7
30.	* 2.7	2.8	2.8	2.8	2.8	2.8	2.8	2.7
40.	* 2.7	2.8	2.8	2.8	2.8	2.8	3.	2.7
50.	* 2.8	2.8	2.8	2.8	3.	3.	3.	2.5
60.	* 2.7	2.8	2.8	2.8	3.	3.	3.	2.5
70.	* 2.8	2.8	2.8	2.8	2.8	3.	3.2	2.5
80.	* 2.8	2.8	2.8	2.8	3.	3.	3.	2.5
90.	* 2.5	2.5	2.5	2.5	2.8	2.8	3.	2.5

WIND ANGLE (DEGR)	* CONCENTRATION (PPM) * REC609	REC610	REC611	REC612	REC613	REC614	REC615	REC616	REC617	REC618	REC619	REC620
.	* 2.7	2.7	2.7	2.7	2.7	2.7	2.7	2.7	2.7	2.7	2.7	2.7
10.	* 2.7	2.7	2.7	2.7	2.7	2.7	2.7	2.7	2.7	2.7	2.7	2.7
20.	* 2.7	2.7	2.7	2.7	2.7	2.7	2.7	2.7	2.7	2.7	2.7	2.7
30.	* 2.7	2.7	2.7	2.7	2.7	2.7	2.7	2.7	2.7	2.7	2.7	2.7
40.	* 2.8	2.8	2.8	2.8	2.8	2.8	2.8	2.8	2.8	2.8	2.8	2.7
50.	* 2.5	2.5	2.7	2.7	2.7	2.7	2.7	2.8	2.8	2.8	2.8	2.8
60.	* 2.5	2.5	2.5	2.5	2.5	2.7	2.7	2.8	2.8	2.8	2.8	2.8
70.	* 2.5	2.5	2.7	2.7	2.7	2.7	2.7	2.7	2.7	2.8	2.8	2.8
80.	* 2.5	2.5	2.5	2.5	2.5	2.5	2.5	2.5	2.5	2.7	2.7	2.7
90.	* 2.5	2.5	2.5	2.5	2.5	2.5	2.5	2.5	2.5	2.5	2.5	2.5

100. * 2.5 2.5 2.5 2.5 2.5 2.5 2.5 2.5
2.5 2.5 2.5 2.5 2.5 2.5 2.5 2.5 2.5
2.5 2.5 2.5
110. * 2.5 2.5 2.5 2.5 2.5 2.5 2.5 2.5
2.5 2.5 2.5 2.5 2.5 2.5 2.5 2.5 2.5
2.5 2.5 2.5
120. * 2.5 2.5 2.5 2.5 2.5 2.5 2.5 2.5
2.5 2.5 2.5 2.5 2.5 2.5 2.5 2.5 2.5
2.5 2.5 2.5
130. * 2.5 2.5 2.5 2.5 2.5 2.5 2.5 2.5
2.5 2.5 2.5 2.5 2.5 2.5 2.5 2.5 2.5
2.5 2.5 2.5
140. * 2.5 2.5 2.5 2.5 2.5 2.5 2.5 2.5
2.5 2.5 2.5 2.5 2.5 2.5 2.5 2.5 2.5
2.5 2.5 2.5
150. * 2.5 2.5 2.5 2.5 2.5 2.5 2.5 2.5
2.5 2.5 2.5 2.5 2.5 2.5 2.5 2.5 2.5
2.5 2.5 2.5
160. * 2.5 2.5 2.5 2.5 2.5 2.5 2.5 2.5
2.5 2.5 2.5 2.5 2.5 2.5 2.5 2.5 2.5
2.5 2.5 2.5
170. * 2.5 2.5 2.5 2.5 2.5 2.5 2.5 2.5
2.5 2.5 2.5 2.5 2.5 2.5 2.5 2.5 2.5
2.5 2.5 2.5
180. * 2.5 2.5 2.5 2.5 2.5 2.5 2.5 2.5
2.5 2.5 2.5 2.5 2.5 2.5 2.5 2.5 2.5
2.5 2.5 2.5
190. * 2.5 2.5 2.5 2.5 2.5 2.5 2.5 2.5
2.5 2.5 2.5 2.5 2.5 2.5 2.5 2.5 2.5
2.5 2.5 2.5
200. * 2.5 2.5 2.5 2.5 2.5 2.5 2.5 2.5
2.5 2.5 2.5 2.5 2.5 2.5 2.5 2.5 2.5
2.5 2.5 2.5
210. * 2.5 2.5 2.5 2.5 2.5 2.5 2.5 2.5
2.5 2.5 2.5 2.5 2.5 2.5 2.5 2.5 2.5
2.5 2.5 2.5
220. * 2.5 2.5 2.5 2.5 2.5 2.5 2.5 2.5
2.5 2.5 2.5 2.5 2.5 2.5 2.5 2.5 2.5
2.5 2.5 2.5
230. * 2.5 2.5 2.5 2.5 2.5 2.5 2.5 2.5
2.5 2.5 2.5 2.5 2.5 2.5 2.5 2.5 2.5
2.5 2.5 2.5
240. * 2.5 2.5 2.5 2.5 2.5 2.5 2.5 2.5
2.5 2.5 2.5 2.5 2.5 2.5 2.5 2.5 2.5
2.5 2.5 2.5
250. * 2.5 2.5 2.5 2.5 2.5 2.5 2.5 2.5
2.5 2.5 2.5 2.5 2.5 2.5 2.5 2.5 2.5
2.5 2.5 2.5
260. * 2.5 2.5 2.5 2.5 2.5 2.5 2.5 2.5
2.5 2.5 2.5 2.5 2.5 2.5 2.5 2.5 2.5
2.5 2.5 2.5
270. * 2.5 2.5 2.5 2.5 2.5 2.5 2.8 2.5

```
2.5    2.5    2.5    2.5    2.5    2.5    2.5    2.5    2.5
2.5    2.5    2.5
 280.  *    2.5    2.7    2.7    2.7    2.8    2.8     3.    2.5
2.5    2.5    2.5    2.5    2.5    2.5    2.5    2.5    2.5
2.5    2.5    2.5
 290.  *    2.7    2.7    2.8    2.8    2.8    2.8     3.    2.5
2.5    2.5    2.5    2.5    2.5    2.5    2.5    2.5    2.5
2.7    2.7    2.7
 300.  *    2.7    2.8    2.8    2.8    2.8    2.8     3.    2.5
2.5    2.5    2.5    2.7    2.7    2.7    2.7    2.7    2.7
2.7    2.7    2.7
 310.  *    2.7    2.8    2.8    2.8    2.8    2.8     3.    2.7
2.7    2.7    2.7    2.7    2.7    2.7    2.7    2.7    2.7
2.7    2.7    2.7
 320.  *    2.7    2.7    2.7    2.7    2.8     3.    2.8    2.7
2.7    2.7    2.7    2.7    2.7    2.7    2.7    2.7    2.7
2.7    2.7    2.7
 330.  *    2.7    2.7    2.7    2.8    2.8    2.8    2.8    2.7
2.7    2.7    2.7    2.7    2.7    2.7    2.7    2.7    2.7
2.7    2.7    2.7
 340.  *    2.8    2.8    2.8    2.8    2.8    2.8     3.    2.7
2.7    2.7    2.7    2.7    2.7    2.7    2.7    2.7    2.7
2.7    2.8    2.8
 350.  *    2.8    2.8    2.7    2.7    2.8    2.8    2.8    2.5
2.5    2.5    2.5    2.5    2.5    2.5    2.7    2.7    2.7
2.7    2.7    2.7
 360.  *    2.7    2.7    2.7    2.8    2.8    2.8    2.8    2.7
2.7    2.7    2.7    2.7    2.7    2.7    2.7    2.7    2.7
2.7    2.7    2.7
 ------
*-------------------------------------------------------------------
-------------------------------------------------------------------
-----------
 MAX   *    2.8    2.8    2.8    2.8     3.     3.    3.2    2.7
2.7    2.8    2.8    2.8    2.8    2.8    2.8    2.8    2.8
2.8    2.8    2.8
 DEGR. *     50     20     10      0     50     50     70      0
0     40     40     40     40     40     40     40     40     40
40     50
```

MODEL RESULTS

REMARKS : In search of the angle corresponding to the maximum concentration, only the first angle, of the angles with same maximum concentrations, is indicated as maximum.

WIND ANGLE RANGE: .-360.

WIND ANGLE (DEGR)	* CONCENTRATION (PPM) * REC621	REC622	REC623	REC624	REC625	REC626	REC627	REC628	REC629	REC630	REC631	REC632	REC633	REC634	REC635	REC636	REC637	REC638	REC639	REC640
.	*	2.7	2.7	2.7	2.8	2.8	2.8	2.8	2.8	2.7	2.7	2.7	2.7	2.7	2.7	2.7	2.7	2.7	2.7	2.7
10.	*	2.7	2.7	2.7	2.8	2.8	2.8	2.8	2.8	2.7	2.7	2.7	2.7	2.7	2.7	2.7	2.7	2.7	2.7	2.7
20.	*	2.7	2.7	2.8	2.8	2.8	2.8	2.8	2.8	2.7	2.7	2.7	2.7	2.7	2.7	2.7	2.7	2.7	2.7	2.7
30.	*	2.7	2.7	2.8	2.8	2.8	2.8	2.8	2.8	2.7	2.7	2.7	2.7	2.7	2.7	2.7	2.7	2.7	2.7	2.7
40.	*	2.7	2.7	2.8	2.8	2.8	2.8	2.8	3.	2.7	2.7	2.8	2.8	2.8	2.8	2.8	2.8	2.8	2.8	2.8
50.	*	2.8	2.8	2.8	2.8	2.8	3.	3.	3.	2.5	2.7	2.5	2.5	2.7	2.7	2.7	2.7	2.8	2.8	2.8
60.	*	2.7	2.7	2.8	2.8	2.8	3.	3.	3.	2.7	2.7	2.5	2.5	2.5	2.5	2.7	2.7	2.7	2.8	2.8
70.	*	2.8	2.8	2.8	2.8	2.8	2.8	3.	3.2	2.5	2.5	2.7	2.8	2.8	2.7	2.7	2.7	2.7	2.7	2.8
80.	*	2.7	2.8	2.8	2.8	2.8	2.8	3.	3.	2.5	2.5	2.5	2.5	2.5	2.5	2.5	2.5	2.5	2.7	2.8
90.	*	2.5	2.5	2.5	2.5	2.5	2.8	2.8	2.8	2.5	2.5	2.5	2.5	2.5	2.5	2.5	2.5	2.5	2.5	2.5

```
 100.   *    2.5    2.5    2.5    2.5    2.5    2.5    2.5    2.5
2.5    2.5    2.5    2.5    2.5    2.5    2.5    2.5    2.5
2.5    2.5    2.5
 110.   *    2.5    2.5    2.5    2.5    2.5    2.5    2.5    2.5
2.5    2.5    2.5    2.5    2.5    2.5    2.5    2.5    2.5
2.5    2.5    2.5
 120.   *    2.5    2.5    2.5    2.5    2.5    2.5    2.5    2.5
2.5    2.5    2.5    2.5    2.5    2.5    2.5    2.5    2.5
2.5    2.5    2.5
 130.   *    2.5    2.5    2.5    2.5    2.5    2.5    2.5    2.5
2.5    2.5    2.5    2.5    2.5    2.5    2.5    2.5    2.5
2.5    2.5    2.5
 140.   *    2.5    2.5    2.5    2.5    2.5    2.5    2.5    2.5
2.5    2.5    2.5    2.5    2.5    2.5    2.5    2.5    2.5
2.5    2.5    2.5
 150.   *    2.5    2.5    2.5    2.5    2.5    2.5    2.5    2.5
2.5    2.5    2.5    2.5    2.5    2.5    2.5    2.5    2.5
2.5    2.5    2.5
 160.   *    2.5    2.5    2.5    2.5    2.5    2.5    2.5    2.5
2.5    2.5    2.5    2.5    2.5    2.5    2.5    2.5    2.5
2.5    2.5    2.5
 170.   *    2.5    2.5    2.5    2.5    2.5    2.5    2.5    2.5
2.5    2.5    2.5    2.5    2.5    2.5    2.5    2.5    2.5
2.5    2.5    2.5
 180.   *    2.5    2.5    2.5    2.5    2.5    2.5    2.5    2.5
2.5    2.5    2.5    2.5    2.5    2.5    2.5    2.5    2.5
2.5    2.5    2.5
 190.   *    2.5    2.5    2.5    2.5    2.5    2.5    2.5    2.5
2.5    2.5    2.5    2.5    2.5    2.5    2.5    2.5    2.5
2.5    2.5    2.5
 200.   *    2.5    2.5    2.5    2.5    2.5    2.5    2.5    2.5
2.5    2.5    2.5    2.5    2.5    2.5    2.5    2.5    2.5
2.5    2.5    2.5
 210.   *    2.5    2.5    2.5    2.5    2.5    2.5    2.5    2.5
2.5    2.5    2.5    2.5    2.5    2.5    2.5    2.5    2.5
2.5    2.5    2.5
 220.   *    2.5    2.5    2.5    2.5    2.5    2.5    2.5    2.5
2.5    2.5    2.5    2.5    2.5    2.5    2.5    2.5    2.5
2.5    2.5    2.5
 230.   *    2.5    2.5    2.5    2.5    2.5    2.5    2.5    2.5
2.5    2.5    2.5    2.5    2.5    2.5    2.5    2.5    2.5
2.5    2.5    2.5
 240.   *    2.5    2.5    2.5    2.5    2.5    2.5    2.5    2.5
2.5    2.5    2.5    2.5    2.5    2.5    2.5    2.5    2.5
2.5    2.5    2.5
 250.   *    2.5    2.5    2.5    2.5    2.5    2.5    2.5    2.5
2.5    2.5    2.5    2.5    2.5    2.5    2.5    2.5    2.5
2.5    2.5    2.5
 260.   *    2.5    2.5    2.5    2.5    2.5    2.5    2.5    2.5
2.5    2.5    2.5    2.5    2.5    2.5    2.5    2.5    2.5
2.5    2.5    2.5
 270.   *    2.5    2.5    2.5    2.5    2.5    2.5    2.7    2.8
```

```
2.5    2.5    2.5    2.5    2.5    2.5    2.5    2.5    2.5
2.5    2.5    2.5
 280.  *    2.5    2.5    2.7    2.7    2.7    2.8    2.8     3.
2.5    2.5    2.5    2.5    2.5    2.5    2.5    2.5    2.5
2.5    2.5    2.5
 290.  *    2.7    2.7    2.7    2.8    2.8    2.8    2.8     3.
2.5    2.5    2.5    2.5    2.5    2.5    2.5    2.5    2.5
2.7    2.7    2.7
 300.  *    2.7    2.7    2.8    2.8    2.8    2.8     3.     3.
2.5    2.5    2.5    2.5    2.7    2.7    2.7    2.7    2.7
2.7    2.7    2.7
 310.  *    2.7    2.7    2.7    2.7    2.8     3.     3.    2.8
2.7    2.7    2.7    2.7    2.7    2.7    2.7    2.7    2.7
2.7    2.7    2.7
 320.  *    2.7    2.7    2.7    2.7    2.8    2.8    2.8     3.
2.7    2.7    2.7    2.7    2.7    2.7    2.7    2.7    2.7
2.7    2.7    2.7
 330.  *    2.7    2.7    2.8    2.8    2.8    2.8     3.     3.
2.7    2.7    2.7    2.7    2.7    2.7    2.7    2.7    2.7
2.7    2.7    2.7
 340.  *    2.8    2.8    2.8    2.8    2.8    2.8    2.8    2.8
2.5    2.5    2.5    2.5    2.5    2.5    2.5    2.5    2.7
2.7    2.5    2.7
 350.  *    2.7    2.7    2.7    2.7    2.8    2.8    2.8    2.8
2.5    2.5    2.5    2.5    2.7    2.7    2.7    2.7    2.7
2.7    2.7    2.7
 360.  *    2.7    2.7    2.7    2.8    2.8    2.8    2.8    2.8
2.7    2.7    2.7    2.7    2.7    2.7    2.7    2.7    2.7
2.7    2.7    2.7
 ------
*-------------------------------------------------------------------
-------------------------------------------------------------------
-----------
 MAX   *    2.8    2.8    2.8    2.8    2.8     3.     3.    3.2
2.7    2.7    2.8    2.8    2.8    2.8    2.8    2.8    2.8
2.8    2.8    2.8
 DEGR. *     50     50     20      0      0     50     50     70
0      0     40     40     40     40     40     40     40     40
40     40
```

MODEL RESULTS

REMARKS : In search of the angle corresponding to the maximum concentration, only the first angle, of the angles with same maximum concentrations, is indicated as maximum.

WIND ANGLE RANGE: .-360.

WIND ANGLE (DEGR)	*	CONCENTRATION (PPM) REC641	REC642	REC643	REC644	REC645	REC646	REC647	REC648	REC649	REC650	REC651	REC652	REC653	REC654	REC655	REC656	REC657	REC658	REC659	REC660
.	*	2.7	2.7	2.7	2.7	2.8	2.8	2.8	2.8	2.8	2.7	2.7	2.7	2.7	2.7	2.7	2.7	2.7	2.7	2.7	2.7
10.	*	2.7	2.7	2.7	2.7	2.8	2.8	2.8	2.8	2.8	2.7	2.7	2.7	2.7	2.7	2.7	2.7	2.7	2.7	2.7	2.7
20.	*	2.7	2.7	2.7	2.7	2.8	2.8	2.8	2.8	2.8	2.7	2.7	2.7	2.7	2.7	2.7	2.7	2.7	2.7	2.7	2.7
30.	*	2.7	2.7	2.7	2.8	2.8	2.8	2.8	2.8	2.8	2.7	2.7	2.7	2.7	2.7	2.7	2.7	2.7	2.7	2.7	2.7
40.	*	2.8	2.8	2.8	2.8	2.8	2.8	2.8	2.8	3.	2.7	2.7	2.8	2.8	2.8	2.8	2.8	2.8	2.8	2.8	2.8
50.	*	2.8	2.8	2.8	2.8	2.8	2.8	3.	3.	3.	2.5	2.5	2.7	2.7	2.5	2.7	2.7	2.7	2.8	2.8	2.8
60.	*	2.8	2.8	2.7	2.8	2.8	2.8	3.	3.	3.	2.8	2.8	2.8	2.8	2.7	2.7	2.5	2.7	2.7	2.7	2.8
70.	*	2.8	2.8	2.8	2.8	2.8	2.8	2.8	3.	3.2	2.5	2.7	2.7	2.8	2.8	2.8	2.8	2.8	2.8	2.7	2.7
80.	*	2.7	2.7	2.7	2.8	2.8	2.8	2.8	3.	3.	2.5	2.5	2.5	2.5	2.5	2.5	2.5	2.5	2.5	2.7	2.8
90.	*	2.5	2.5	2.5	2.5	2.5	2.7	2.8	2.8	2.8	2.5	2.5	2.5	2.5	2.5	2.5	2.5	2.5	2.5	2.5	2.5

```
 100.   *    2.5    2.5    2.5    2.5    2.5    2.5    2.5    2.5
2.7    2.5    2.5    2.5    2.5    2.5    2.5    2.5    2.5
2.5    2.5    2.5
 110.   *    2.5    2.5    2.5    2.5    2.5    2.5    2.5    2.5
2.5    2.5    2.5    2.5    2.5    2.5    2.5    2.5    2.5
2.5    2.5    2.5
 120.   *    2.5    2.5    2.5    2.5    2.5    2.5    2.5    2.5
2.5    2.5    2.5    2.5    2.5    2.5    2.5    2.5    2.5
2.5    2.5    2.5
 130.   *    2.5    2.5    2.5    2.5    2.5    2.5    2.5    2.5
2.5    2.5    2.5    2.5    2.5    2.5    2.5    2.5    2.5
2.5    2.5    2.5
 140.   *    2.5    2.5    2.5    2.5    2.5    2.5    2.5    2.5
2.5    2.5    2.5    2.5    2.5    2.5    2.5    2.5    2.5
2.5    2.5    2.5
 150.   *    2.5    2.5    2.5    2.5    2.5    2.5    2.5    2.5
2.5    2.5    2.5    2.5    2.5    2.5    2.5    2.5    2.5
2.5    2.5    2.5
 160.   *    2.5    2.5    2.5    2.5    2.5    2.5    2.5    2.5
2.5    2.5    2.5    2.5    2.5    2.5    2.5    2.5    2.5
2.5    2.5    2.5
 170.   *    2.5    2.5    2.5    2.5    2.5    2.5    2.5    2.5
2.5    2.5    2.5    2.5    2.5    2.5    2.5    2.5    2.5
2.5    2.5    2.5
 180.   *    2.5    2.5    2.5    2.5    2.5    2.5    2.5    2.5
2.5    2.5    2.5    2.5    2.5    2.5    2.5    2.5    2.5
2.5    2.5    2.5
 190.   *    2.5    2.5    2.5    2.5    2.5    2.5    2.5    2.5
2.5    2.5    2.5    2.5    2.5    2.5    2.5    2.5    2.5
2.5    2.5    2.5
 200.   *    2.5    2.5    2.5    2.5    2.5    2.5    2.5    2.5
2.5    2.5    2.5    2.5    2.5    2.5    2.5    2.5    2.5
2.5    2.5    2.5
 210.   *    2.5    2.5    2.5    2.5    2.5    2.5    2.5    2.5
2.5    2.5    2.5    2.5    2.5    2.5    2.5    2.5    2.5
2.5    2.5    2.5
 220.   *    2.5    2.5    2.5    2.5    2.5    2.5    2.5    2.5
2.5    2.5    2.5    2.5    2.5    2.5    2.5    2.5    2.5
2.5    2.5    2.5
 230.   *    2.5    2.5    2.5    2.5    2.5    2.5    2.5    2.5
2.5    2.5    2.5    2.5    2.5    2.5    2.5    2.5    2.5
2.5    2.5    2.5
 240.   *    2.5    2.5    2.5    2.5    2.5    2.5    2.5    2.5
2.5    2.5    2.5    2.5    2.5    2.5    2.5    2.5    2.5
2.5    2.5    2.5
 250.   *    2.5    2.5    2.5    2.5    2.5    2.5    2.5    2.5
2.5    2.5    2.5    2.5    2.5    2.5    2.5    2.5    2.5
2.5    2.5    2.5
 260.   *    2.5    2.5    2.5    2.5    2.5    2.5    2.5    2.5
2.5    2.5    2.5    2.5    2.5    2.5    2.5    2.5    2.5
2.5    2.5    2.5
 270.   *    2.5    2.5    2.5    2.5    2.5    2.5    2.5    2.7
```

```
2.8    2.5    2.5    2.5    2.5    2.5    2.5    2.5    2.5
2.5    2.5    2.5
 280.  *    2.5    2.5    2.5    2.7    2.7    2.7    2.8    2.8
3.    2.5    2.5    2.5    2.5    2.5    2.5    2.5    2.5    2.5
2.5    2.5
 290.  *    2.7    2.7    2.7    2.7    2.8    2.8    2.8     3.
3.    2.5    2.5    2.5    2.5    2.5    2.5    2.5    2.5    2.5
2.7    2.7
 300.  *    2.7    2.7    2.7    2.8    2.8    2.8     3.     3.
3.    2.5    2.5    2.5    2.7    2.7    2.7    2.7    2.7    2.7
2.7    2.7
 310.  *    2.7    2.7    2.7    2.7    2.7    2.8    2.8    2.8
3.    2.7    2.7    2.7    2.7    2.7    2.7    2.7    2.7    2.7
2.7    2.7
 320.  *    2.7    2.7    2.7    2.8    2.8    2.8    2.8     3.
3.    2.7    2.7    2.7    2.7    2.7    2.7    2.7    2.7    2.7
2.7    2.7
 330.  *    2.7    2.8    2.8    2.8    2.8    2.8    2.8    2.8
2.8    2.7    2.7    2.7    2.7    2.7    2.7    2.7    2.7
2.7    2.7    2.8
 340.  *    2.7    2.7    2.7    2.7    2.7    2.8    2.8    2.8
2.8    2.5    2.5    2.5    2.5    2.5    2.5    2.5    2.5
2.7    2.7    2.7
 350.  *    2.7    2.7    2.7    2.7    2.8    2.8    2.8    2.8
2.8    2.5    2.5    2.7    2.7    2.7    2.7    2.7    2.7
2.7    2.7    2.7
 360.  *    2.7    2.7    2.7    2.7    2.8    2.8    2.8    2.8
2.8    2.7    2.7    2.7    2.7    2.7    2.7    2.7    2.7
2.7    2.7    2.7
 ------
*-------------------------------------------------------------------
-------------------------------------------------------------------
-----------
 MAX   *    2.8    2.8    2.8    2.8    2.8    2.8     3.     3.
3.2    2.8    2.8    2.8    2.8    2.8    2.8    2.8    2.8
2.8    2.8    2.8
 DEGR. *     40     40     40     30      0      0     50     50
70     60     60     40     40     40     40     40     40     40
40     40
```

MODEL RESULTS

REMARKS : In search of the angle corresponding to the maximum concentration, only the first angle, of the angles with same maximum concentrations, is indicated as maximum.

WIND ANGLE RANGE: .-360.

WIND ANGLE (DEGR)	* CONCENTRATION (PPM) * REC661	REC662	REC663	REC664	REC665	REC666	REC667	REC668	REC669	REC670	REC671	REC672	REC673	REC674	REC675	REC676	REC677	REC678	REC679	REC680
.	* 2.7	2.7	2.7	2.7	2.7	2.8	2.8	2.8	2.8	2.8	2.7	2.7	2.7	2.7	2.7	2.7	2.7	2.7	2.7	2.7
10.	* 2.7	2.7	2.7	2.7	2.7	2.8	2.8	2.8	2.8	2.8	2.7	2.7	2.7	2.7	2.7	2.7	2.7	2.7	2.7	2.7
20.	* 2.7	2.7	2.7	2.7	2.7	2.8	2.8	2.8	2.8	2.8	2.7	2.7	2.7	2.7	2.7	2.7	2.7	2.7	2.7	2.7
30.	* 2.7	2.7	2.7	2.7	2.8	2.8	2.8	2.8	2.8	2.8	2.8	2.8	2.8	2.8	2.8	2.8	2.7	2.7	2.7	2.7
40.	* 2.8	2.8	2.8	2.8	2.8	2.8	2.8	3.	2.8	3.	2.7	2.7	2.8	2.8	2.8	2.8	2.8	2.8	2.8	2.8
50.	* 2.8	2.8	2.8	2.8	2.8	2.8	2.8	3.	3.	3.	2.5	2.5	2.5	2.7	2.7	2.7	2.7	2.7	2.7	2.8
60.	* 2.8	2.8	2.8	2.8	2.8	2.8	2.8	3.	3.	3.	2.8	2.8	2.8	2.8	2.8	2.8	2.7	2.8	2.7	2.7
70.	* 2.8	2.8	2.8	2.8	2.8	2.8	2.8	2.8	3.	3.2	2.5	2.7	2.7	2.8	2.8	2.8	2.8	2.8	2.8	2.8
80.	* 2.8	2.8	2.8	2.8	2.8	2.8	2.8	2.8	3.	3.	2.5	2.5	2.5	2.5	2.5	2.5	2.5	2.7	2.7	2.7
90.	* 2.5	2.5	2.5	2.5	2.5	2.5	2.8	2.8	2.8	2.8	2.5	2.5	2.5	2.5	2.5	2.5	2.5	2.5	2.5	2.5

```
 100.   *    2.5    2.5    2.5    2.5    2.5    2.5    2.5    2.5
2.5    2.7    2.5    2.5    2.5    2.5    2.5    2.5    2.5
2.5    2.5    2.5
 110.   *    2.5    2.5    2.5    2.5    2.5    2.5    2.5    2.5
2.5    2.5    2.5    2.5    2.5    2.5    2.5    2.5    2.5
2.5    2.5    2.5
 120.   *    2.5    2.5    2.5    2.5    2.5    2.5    2.5    2.5
2.5    2.5    2.5    2.5    2.5    2.5    2.5    2.5    2.5
2.5    2.5    2.5
 130.   *    2.5    2.5    2.5    2.5    2.5    2.5    2.5    2.5
2.5    2.5    2.5    2.5    2.5    2.5    2.5    2.5    2.5
2.5    2.5    2.5
 140.   *    2.5    2.5    2.5    2.5    2.5    2.5    2.5    2.5
2.5    2.5    2.5    2.5    2.5    2.5    2.5    2.5    2.5
2.5    2.5    2.5
 150.   *    2.5    2.5    2.5    2.5    2.5    2.5    2.5    2.5
2.5    2.5    2.5    2.5    2.5    2.5    2.5    2.5    2.5
2.5    2.5    2.5
 160.   *    2.5    2.5    2.5    2.5    2.5    2.5    2.5    2.5
2.5    2.5    2.5    2.5    2.5    2.5    2.5    2.5    2.5
2.5    2.5    2.5
 170.   *    2.5    2.5    2.5    2.5    2.5    2.5    2.5    2.5
2.5    2.5    2.5    2.5    2.5    2.5    2.5    2.5    2.5
2.5    2.5    2.5
 180.   *    2.5    2.5    2.5    2.5    2.5    2.5    2.5    2.5
2.5    2.5    2.5    2.5    2.5    2.5    2.5    2.5    2.5
2.5    2.5    2.5
 190.   *    2.5    2.5    2.5    2.5    2.5    2.5    2.5    2.5
2.5    2.5    2.5    2.5    2.5    2.5    2.5    2.5    2.5
2.5    2.5    2.5
 200.   *    2.5    2.5    2.5    2.5    2.5    2.5    2.5    2.5
2.5    2.5    2.5    2.5    2.5    2.5    2.5    2.5    2.5
2.5    2.5    2.5
 210.   *    2.5    2.5    2.5    2.5    2.5    2.5    2.5    2.5
2.5    2.5    2.5    2.5    2.5    2.5    2.5    2.5    2.5
2.5    2.5    2.5
 220.   *    2.5    2.5    2.5    2.5    2.5    2.5    2.5    2.5
2.5    2.5    2.5    2.5    2.5    2.5    2.5    2.5    2.5
2.5    2.5    2.5
 230.   *    2.5    2.5    2.5    2.5    2.5    2.5    2.5    2.5
2.5    2.5    2.5    2.5    2.5    2.5    2.5    2.5    2.5
2.5    2.5    2.5
 240.   *    2.5    2.5    2.5    2.5    2.5    2.5    2.5    2.5
2.5    2.5    2.5    2.5    2.5    2.5    2.5    2.5    2.5
2.5    2.5    2.5
 250.   *    2.5    2.5    2.5    2.5    2.5    2.5    2.5    2.5
2.5    2.5    2.5    2.5    2.5    2.5    2.5    2.5    2.5
2.5    2.5    2.5
 260.   *    2.5    2.5    2.5    2.5    2.5    2.5    2.5    2.5
2.5    2.5    2.5    2.5    2.5    2.5    2.5    2.5    2.5
2.5    2.5    2.5
 270.   *    2.5    2.5    2.5    2.5    2.5    2.5    2.5    2.5
```

```
2.7    2.8    2.5    2.5    2.5    2.5    2.5    2.5    2.5
2.5    2.5    2.5
 280.  *    2.5    2.5    2.5    2.5    2.7    2.7    2.7    2.8
2.8     3.    2.5    2.5    2.5    2.5    2.5    2.5    2.5
2.5    2.5    2.5
 290.  *    2.7    2.7    2.7    2.7    2.7    2.8    2.8    2.8
3.     3.    2.5    2.5    2.5    2.5    2.5    2.5    2.5    2.5
2.5    2.7
 300.  *    2.7    2.7    2.7    2.7    2.7    2.7    2.8    2.8
2.8     3.    2.5    2.5    2.7    2.7    2.7    2.7    2.7
2.7    2.7    2.7
 310.  *    2.7    2.7    2.7    2.7    2.7    2.8    2.8    2.8
3.     3.    2.7    2.7    2.7    2.7    2.7    2.7    2.7    2.7
2.7    2.7
 320.  *    2.7    2.7    2.7    2.8    2.8    2.8    2.8    2.8
2.8    2.8    2.7    2.7    2.7    2.7    2.7    2.7    2.7
2.7    2.7    2.7
 330.  *    2.8    2.8    2.8    2.8    2.8    2.7    2.8    2.8
2.8    2.8    2.7    2.7    2.7    2.7    2.7    2.7    2.7
2.7    2.5    2.7
 340.  *    2.7    2.7    2.7    2.7    2.7    2.7    2.8    2.8
2.8    2.8    2.5    2.5    2.5    2.5    2.5    2.5    2.7
2.7    2.7    2.7
 350.  *    2.7    2.7    2.7    2.7    2.7    2.8    2.8    2.8
2.8    2.8    2.7    2.7    2.7    2.7    2.7    2.7    2.7
2.7    2.7    2.7
 360.  *    2.7    2.7    2.7    2.7    2.7    2.8    2.8    2.8
2.8    2.8    2.7    2.7    2.7    2.7    2.7    2.7    2.7
2.7    2.7    2.7
 ------
*-------------------------------------------------------------------
-------------------------------------------------------------------
-----------
 MAX   *    2.8    2.8    2.8    2.8    2.8    2.8    2.8     3.
3.    3.2    2.8    2.8    2.8    2.8    2.8    2.8    2.8    2.8
2.8    2.8
 DEGR. *     40     40     40     40     30      0      0     40
50     70     30     30     30     30     30     30     40     40
40     40
```

MODEL RESULTS

REMARKS : In search of the angle corresponding to the maximum concentration, only the first angle, of the angles with same maximum concentrations, is indicated as maximum.

WIND ANGLE RANGE: .-360.

WIND ANGLE (DEGR)	* CONCENTRATION (PPM) * REC681	REC682	REC683	REC684	REC685	REC686	REC687	REC688	REC689	REC690	REC691	REC692	REC693	REC694	REC695	REC696	REC697	REC698	REC699	REC700
.	*	2.7	2.7	2.7	2.7	2.7	2.7	2.8	2.8	2.8	2.8	2.7	2.7	2.7	2.7	2.7	2.7	2.7	2.7	2.7
10.	*	2.7	2.7	2.7	2.7	2.7	2.7	2.8	2.8	2.8	2.8	2.7	2.7	2.7	2.7	2.7	2.7	2.7	2.7	2.7
20.	*	2.7	2.7	2.7	2.7	2.7	2.7	2.8	2.8	2.8	2.8	2.7	2.7	2.7	2.7	2.7	2.7	2.7	2.7	2.7
30.	*	2.7	2.7	2.7	2.7	2.7	2.8	2.8	2.8	2.8	2.8	2.8	2.8	2.8	2.8	2.8	2.8	2.8	2.8	2.8
40.	*	2.8	2.8	2.8	2.8	2.8	2.8	2.8	2.8	3.	3.	3.	2.5	2.7	2.7	2.8	2.8	2.8	2.8	2.8
50.	*	2.8	2.8	2.8	2.8	2.8	3.	3.	3.	3.	3.	3.	2.7	2.5	2.5	2.5	2.7	2.7	2.8	2.8
60.	*	2.8	2.8	2.8	2.8	2.8	3.	2.8	2.8	3.	3.	3.2	2.8	2.8	2.8	2.8	2.8	2.8	2.8	2.8
70.	*	2.8	2.8	2.8	2.8	2.8	2.8	2.8	3.	2.8	3.	3.2	2.5	2.7	2.8	2.8	2.8	2.8	2.8	2.8
80.	*	2.8	2.8	2.8	2.8	2.8	2.8	2.8	2.8	2.8	3.	3.	2.5	2.5	2.5	2.5	2.5	2.7	2.7	2.7
90.	*	2.5	2.7	2.7	2.7	2.7	2.7	2.7	2.8	2.8	2.8	3.	2.5	2.5	2.5	2.5	2.5	2.5	2.5	2.5

```
 100.   *    2.5    2.5    2.5    2.5    2.5    2.5    2.5    2.7
2.7    2.7    2.8    2.5    2.5    2.5    2.5    2.5    2.5
2.5    2.5    2.5
 110.   *    2.5    2.5    2.5    2.5    2.5    2.5    2.5    2.5
2.5    2.5    2.5    2.7    2.7    2.7    2.5    2.5    2.5
2.5    2.5    2.5
 120.   *    2.5    2.5    2.5    2.5    2.5    2.5    2.5    2.5
2.5    2.5    2.5    2.5    2.5    2.5    2.5    2.5    2.5
2.7    2.5    2.5
 130.   *    2.5    2.5    2.5    2.5    2.5    2.5    2.5    2.5
2.5    2.5    2.5    2.5    2.5    2.5    2.5    2.5    2.5
2.5    2.5    2.5
 140.   *    2.5    2.5    2.5    2.5    2.5    2.5    2.5    2.5
2.5    2.5    2.5    2.5    2.5    2.5    2.5    2.5    2.5
2.5    2.5    2.5
 150.   *    2.5    2.5    2.5    2.5    2.5    2.5    2.5    2.5
2.5    2.5    2.5    2.5    2.5    2.5    2.5    2.5    2.5
2.5    2.5    2.5
 160.   *    2.5    2.5    2.5    2.5    2.5    2.5    2.5    2.5
2.5    2.5    2.5    2.5    2.5    2.5    2.5    2.5    2.5
2.5    2.5    2.5
 170.   *    2.5    2.5    2.5    2.5    2.5    2.5    2.5    2.5
2.5    2.5    2.5    2.5    2.5    2.5    2.5    2.5    2.5
2.5    2.5    2.5
 180.   *    2.5    2.5    2.5    2.5    2.5    2.5    2.5    2.5
2.5    2.5    2.5    2.5    2.5    2.5    2.5    2.5    2.5
2.5    2.5    2.5
 190.   *    2.5    2.5    2.5    2.5    2.5    2.5    2.5    2.5
2.5    2.5    2.5    2.5    2.5    2.5    2.5    2.5    2.5
2.5    2.5    2.5
 200.   *    2.5    2.5    2.5    2.5    2.5    2.5    2.5    2.5
2.5    2.5    2.5    2.5    2.5    2.5    2.5    2.5    2.5
2.5    2.5    2.5
 210.   *    2.5    2.5    2.5    2.5    2.5    2.5    2.5    2.5
2.5    2.5    2.5    2.5    2.5    2.5    2.5    2.5    2.5
2.5    2.5    2.5
 220.   *    2.5    2.5    2.5    2.5    2.5    2.5    2.5    2.5
2.5    2.5    2.5    2.5    2.5    2.5    2.5    2.5    2.5
2.5    2.5    2.5
 230.   *    2.5    2.5    2.5    2.5    2.5    2.5    2.5    2.5
2.5    2.5    2.5    2.5    2.5    2.5    2.5    2.5    2.5
2.5    2.5    2.5
 240.   *    2.5    2.5    2.5    2.5    2.5    2.5    2.5    2.5
2.5    2.5    2.5    2.5    2.5    2.5    2.5    2.5    2.5
2.5    2.5    2.5
 250.   *    2.5    2.5    2.5    2.5    2.5    2.5    2.5    2.5
2.5    2.5    2.5    2.5    2.5    2.5    2.5    2.5    2.5
2.5    2.5    2.5
 260.   *    2.5    2.5    2.5    2.5    2.5    2.5    2.5    2.5
2.5    2.5    2.5    2.5    2.5    2.5    2.5    2.5    2.5
2.5    2.5    2.5
 270.   *    2.5    2.5    2.5    2.5    2.5    2.5    2.5    2.5
```

```
2.5    2.7    2.8    2.5    2.5    2.5    2.5    2.5    2.5
2.5    2.5    2.5
 280.  *    2.5    2.5    2.5    2.5    2.7    2.7    2.7    2.7
2.8    2.8     3.    2.5    2.5    2.5    2.5    2.5    2.5
2.5    2.5    2.5
 290.  *    2.7    2.7    2.7    2.7    2.7    2.7    2.8    2.8
3.     3.     3.    2.5    2.5    2.5    2.5    2.5    2.5    2.5
2.5    2.7
 300.  *    2.7    2.7    2.7    2.7    2.7    2.7    2.7    2.8
2.8     3.     3.    2.5    2.5    2.7    2.7    2.7    2.7
2.7    2.7    2.7
 310.  *    2.7    2.7    2.7    2.7    2.7    2.8    2.8    2.8
3.     3.     3.    2.7    2.7    2.7    2.7    2.7    2.7    2.7
2.7    2.7
 320.  *    2.7    2.7    2.8    2.8    2.8    2.8    2.8    2.8
2.8    2.8    2.8    2.7    2.7    2.7    2.7    2.7    2.7
2.7    2.7    2.7
 330.  *    2.7    2.8    2.7    2.7    2.7    2.7    2.7    2.8
2.8    2.8    2.8    2.7    2.7    2.7    2.7    2.5    2.5
2.5    2.7    2.5
 340.  *    2.7    2.7    2.7    2.7    2.7    2.7    2.8    2.8
2.8    2.8    2.8    2.5    2.5    2.5    2.5    2.7    2.7
2.7    2.7    2.7
 350.  *    2.7    2.7    2.7    2.7    2.7    2.7    2.8    2.8
2.8    2.8    2.8    2.7    2.7    2.7    2.7    2.7    2.7
2.7    2.7    2.7
 360.  *    2.7    2.7    2.7    2.7    2.7    2.7    2.8    2.8
2.8    2.8    2.8    2.7    2.7    2.7    2.7    2.7    2.7
2.7    2.7    2.7
 ------
*-------------------------------------------------------------------
-------------------------------------------------------------------
-----------
 MAX   *    2.8    2.8    2.8    2.8    2.8     3.     3.     3.
3.     3.    3.2    2.8    2.8    2.8    2.8    2.8    2.8    2.8
2.8    2.8
 DEGR. *     40     40     40     40     40     50     50     50
40     40     60     30     30     30     30     30     30     30
30     30
```

MODEL RESULTS

REMARKS : In search of the angle corresponding to
the maximum concentration, only the first
angle, of the angles with same maximum
concentrations, is indicated as maximum.

WIND ANGLE RANGE: .-360.

WIND * CONCENTRATION
ANGLE * (PPM)
(DEGR)* REC701 REC702 REC703 REC704 REC705 REC706 REC707 REC708 REC709 REC710 REC711 REC712 REC713 REC714 REC715 REC716 REC717 REC718 REC719 REC720

.	*	2.7	2.7	2.7	2.7	2.7	2.7	2.7	2.8	2.8	2.8	2.8	2.8	2.7	2.7	2.7	2.7	2.7	2.7
10.	*	2.7	2.7	2.7	2.7	2.7	2.7	2.7	2.8	2.8	2.8	2.8	2.8	2.7	2.7	2.7	2.7	2.7	2.7
20.	*	2.7	2.7	2.7	2.7	2.7	2.7	2.7	2.8	2.8	2.8	2.8	2.8	2.7	2.7	2.7	2.7	2.7	2.7
30.	*	2.8	2.8	2.7	2.7	2.7	2.7	2.8	2.8	2.8	2.8	2.8	2.8	2.8	2.8	2.8	2.8	2.8	2.8
40.	*	2.8	2.8	2.8	2.8	2.8	2.8	2.8	2.8	2.8	3.	3.	3.	2.5	2.5	2.7	2.7	2.8	2.8
50.	*	2.8	2.8	2.8	2.8	2.8	2.8	3.	3.	3.	3.	3.	3.2	2.7	2.7	2.7	2.7	2.7	2.7
60.	*	2.8	2.7	2.8	2.8	2.8	2.8	2.8	3.	2.8	2.8	3.2	3.2	2.8	2.8	2.8	2.8	2.8	2.8
70.	*	2.8	2.8	2.8	2.8	2.8	2.8	2.8	2.8	3.	3.	3.	3.	2.7	2.7	2.8	2.8	2.8	2.8
80.	*	2.7	2.8	2.8	2.8	2.8	2.8	2.8	2.8	2.8	3.	3.	3.	2.5	2.5	2.5	2.7	2.7	2.7
90.	*	2.7	2.7	2.7	2.7	2.7	2.7	2.7	2.7	2.8	2.8	3.	3.	2.5	2.5	2.5	2.5	2.5	2.5

```
 100.   *    2.5    2.5    2.5    2.5    2.5    2.7    2.7    2.7
2.7    2.7    2.7    2.8    2.5    2.5    2.5    2.5    2.5
2.5    2.5    2.5
 110.   *    2.5    2.5    2.5    2.5    2.5    2.5    2.5    2.5
2.5    2.5    2.5    2.5    2.7    2.7    2.7    2.7    2.5
2.5    2.5    2.5
 120.   *    2.5    2.5    2.5    2.5    2.5    2.5    2.5    2.5
2.5    2.5    2.5    2.5    2.5    2.5    2.7    2.7    2.7
2.7    2.7    2.7
 130.   *    2.5    2.5    2.5    2.5    2.5    2.5    2.5    2.5
2.5    2.5    2.5    2.5    2.5    2.5    2.5    2.5    2.5
2.5    2.5    2.5
 140.   *    2.5    2.5    2.5    2.5    2.5    2.5    2.5    2.5
2.5    2.5    2.5    2.5    2.5    2.5    2.5    2.5    2.5
2.5    2.5    2.5
 150.   *    2.5    2.5    2.5    2.5    2.5    2.5    2.5    2.5
2.5    2.5    2.5    2.5    2.5    2.5    2.5    2.5    2.5
2.5    2.5    2.5
 160.   *    2.5    2.5    2.5    2.5    2.5    2.5    2.5    2.5
2.5    2.5    2.5    2.5    2.5    2.5    2.5    2.5    2.5
2.5    2.5    2.5
 170.   *    2.5    2.5    2.5    2.5    2.5    2.5    2.5    2.5
2.5    2.5    2.5    2.5    2.5    2.5    2.5    2.5    2.5
2.5    2.5    2.5
 180.   *    2.5    2.5    2.5    2.5    2.5    2.5    2.5    2.5
2.5    2.5    2.5    2.5    2.5    2.5    2.5    2.5    2.5
2.5    2.5    2.5
 190.   *    2.5    2.5    2.5    2.5    2.5    2.5    2.5    2.5
2.5    2.5    2.5    2.5    2.5    2.5    2.5    2.5    2.5
2.5    2.5    2.5
 200.   *    2.5    2.5    2.5    2.5    2.5    2.5    2.5    2.5
2.5    2.5    2.5    2.5    2.5    2.5    2.5    2.5    2.5
2.5    2.5    2.5
 210.   *    2.5    2.5    2.5    2.5    2.5    2.5    2.5    2.5
2.5    2.5    2.5    2.5    2.5    2.5    2.5    2.5    2.5
2.5    2.5    2.5
 220.   *    2.5    2.5    2.5    2.5    2.5    2.5    2.5    2.5
2.5    2.5    2.5    2.5    2.5    2.5    2.5    2.5    2.5
2.5    2.5    2.5
 230.   *    2.5    2.5    2.5    2.5    2.5    2.5    2.5    2.5
2.5    2.5    2.5    2.5    2.5    2.5    2.5    2.5    2.5
2.5    2.5    2.5
 240.   *    2.5    2.5    2.5    2.5    2.5    2.5    2.5    2.5
2.5    2.5    2.5    2.5    2.5    2.5    2.5    2.5    2.5
2.5    2.5    2.5
 250.   *    2.5    2.5    2.5    2.5    2.5    2.5    2.5    2.5
2.5    2.5    2.5    2.5    2.5    2.5    2.5    2.5    2.5
2.5    2.5    2.5
 260.   *    2.5    2.5    2.5    2.5    2.5    2.5    2.5    2.5
2.5    2.5    2.5    2.5    2.5    2.5    2.5    2.5    2.5
2.5    2.5    2.5
 270.   *    2.5    2.5    2.5    2.5    2.5    2.5    2.5    2.5
```

```
2.5    2.5    2.7    2.8    2.5    2.5    2.5    2.5    2.5
2.5    2.5    2.5
 280.  *    2.5    2.5    2.5    2.5    2.5    2.7    2.7    2.7
2.7    2.8    2.8     3.    2.5    2.5    2.5    2.5    2.5
2.5    2.5    2.5
 290.  *    2.7    2.7    2.7    2.7    2.7    2.7    2.7    2.7
2.8    2.8     3.     3.    2.5    2.5    2.5    2.5    2.5
2.5    2.5    2.5
 300.  *    2.7    2.7    2.7    2.7    2.7    2.7    2.7    2.8
2.8    2.8     3.     3.    2.5    2.7    2.7    2.7    2.7
2.7    2.7    2.7
 310.  *    2.7    2.7    2.7    2.7    2.7    2.8    2.8    2.8
2.8     3.    2.8     3.    2.7    2.7    2.7    2.7    2.7
2.7    2.7    2.7
 320.  *    2.7    2.7    2.8    2.8    2.8    2.8    2.8    2.8
2.8    2.8    2.8    2.8    2.7    2.7    2.7    2.7    2.7
2.7    2.7    2.7
 330.  *    2.7    2.7    2.7    2.7    2.7    2.7    2.7    2.8
2.8    2.8    2.8    2.8    2.5    2.5    2.5    2.5    2.5
2.5    2.5    2.5
 340.  *    2.7    2.7    2.7    2.7    2.7    2.7    2.7    2.8
2.8    2.8    2.8    2.8    2.5    2.5    2.7    2.7    2.7
2.7    2.7    2.7
 350.  *    2.7    2.7    2.7    2.7    2.7    2.7    2.7    2.8
2.8    2.8    2.8    2.8    2.7    2.7    2.7    2.7    2.7
2.7    2.7    2.7
 360.  *    2.7    2.7    2.7    2.7    2.7    2.7    2.7    2.8
2.8    2.8    2.8    2.8    2.7    2.7    2.7    2.7    2.7
2.7    2.7    2.7
 ------
*-------------------------------------------------------------------
-------------------------------------------------------------------
-----------
 MAX   *    2.8    2.8    2.8    2.8    2.8    2.8     3.     3.
3.     3.    3.2    3.2    2.8    2.8    2.8    2.8    2.8    2.8
2.8    2.8
 DEGR. *     30     30     40     40     40     40     50     50
50     40     60     50     30     30     30     30     30     30
30     30
```

MODEL RESULTS

REMARKS : In search of the angle corresponding to the maximum concentration, only the first angle, of the angles with same maximum concentrations, is indicated as maximum.

WIND ANGLE RANGE: .-360.

WIND ANGLE (DEGR)	* CONCENTRATION (PPM) * REC721	REC722	REC723	REC724	REC725	REC726	REC727	REC728	REC729	REC730	REC731	REC732	REC733	REC734	REC735	REC736	REC737	REC738	REC739	REC740
.	*	2.7	2.7	2.7	2.7	2.7	2.7	2.7	2.7	2.8	2.8	2.8	2.8	2.8	2.7	2.7	2.7	2.7	2.7	2.7
10.	*	2.7	2.7	2.7	2.7	2.7	2.7	2.7	2.7	2.8	2.8	2.8	2.8	2.8	2.7	2.7	2.7	2.7	2.7	2.7
20.	*	2.7	2.7	2.7	2.7	2.7	2.7	2.7	2.7	2.8	2.8	2.8	2.8	2.8	2.7	2.7	2.7	2.7	2.7	2.7
30.	*	2.8	2.8	2.8	2.8	2.8	2.8	2.8	2.8	2.8	2.8	2.8	2.8	2.8	2.8	2.8	2.8	2.8	2.8	2.8
40.	*	2.8	2.8	2.8	2.8	2.8	2.8	2.8	2.8	2.8	2.8	3.	3.	3.	2.5	2.5	2.5	2.7	2.8	2.8
50.	*	2.8	2.8	2.8	2.8	2.8	2.8	2.8	3.	3.	3.	3.	3.	3.2	2.8	2.8	2.7	2.7	2.7	2.8
60.	*	2.8	2.8	2.8	2.8	2.8	2.8	2.8	2.8	3.	3.	2.8	3.2	3.2	2.8	2.8	2.8	2.8	2.8	2.8
70.	*	2.8	2.8	2.8	2.8	2.8	2.8	2.8	2.8	2.8	3.	3.	3.	3.	2.7	2.7	2.8	2.8	2.8	2.8
80.	*	2.7	2.7	2.8	2.8	2.8	2.8	2.8	2.8	3.	2.8	2.8	3.	3.	2.5	2.5	2.7	2.7	2.7	2.7
90.	*	2.7	2.7	2.7	2.7	2.7	2.7	2.7	2.7	2.7	2.8	2.8	3.	3.	2.5	2.5	2.5	2.5	2.5	2.5

```
 100.   *    2.5    2.5    2.5    2.5    2.7    2.7    2.7    2.7
2.7    2.7    2.7    2.7    2.8    2.7    2.5    2.5    2.5
2.5    2.5    2.5
 110.   *    2.5    2.5    2.5    2.5    2.5    2.5    2.5    2.5
2.5    2.5    2.7    2.7    2.7    2.7    2.7    2.7    2.7
2.7    2.5    2.5
 120.   *    2.7    2.5    2.5    2.5    2.5    2.5    2.5    2.5
2.5    2.5    2.5    2.5    2.5    2.7    2.7    2.7    2.7
2.7    2.7    2.7
 130.   *    2.5    2.5    2.5    2.5    2.5    2.5    2.5    2.5
2.5    2.5    2.5    2.5    2.5    2.5    2.5    2.5    2.5
2.5    2.5    2.5
 140.   *    2.5    2.5    2.5    2.5    2.5    2.5    2.5    2.5
2.5    2.5    2.5    2.5    2.5    2.5    2.5    2.5    2.5
2.5    2.5    2.5
 150.   *    2.5    2.5    2.5    2.5    2.5    2.5    2.5    2.5
2.5    2.5    2.5    2.5    2.5    2.5    2.5    2.5    2.5
2.5    2.5    2.5
 160.   *    2.5    2.5    2.5    2.5    2.5    2.5    2.5    2.5
2.5    2.5    2.5    2.5    2.5    2.5    2.5    2.5    2.5
2.5    2.5    2.5
 170.   *    2.5    2.5    2.5    2.5    2.5    2.5    2.5    2.5
2.5    2.5    2.5    2.5    2.5    2.5    2.5    2.5    2.5
2.5    2.5    2.5
 180.   *    2.5    2.5    2.5    2.5    2.5    2.5    2.5    2.5
2.5    2.5    2.5    2.5    2.5    2.5    2.5    2.5    2.5
2.5    2.5    2.5
 190.   *    2.5    2.5    2.5    2.5    2.5    2.5    2.5    2.5
2.5    2.5    2.5    2.5    2.5    2.5    2.5    2.5    2.5
2.5    2.5    2.5
 200.   *    2.5    2.5    2.5    2.5    2.5    2.5    2.5    2.5
2.5    2.5    2.5    2.5    2.5    2.5    2.5    2.5    2.5
2.5    2.5    2.5
 210.   *    2.5    2.5    2.5    2.5    2.5    2.5    2.5    2.5
2.5    2.5    2.5    2.5    2.5    2.5    2.5    2.5    2.5
2.5    2.5    2.5
 220.   *    2.5    2.5    2.5    2.5    2.5    2.5    2.5    2.5
2.5    2.5    2.5    2.5    2.5    2.5    2.5    2.5    2.5
2.5    2.5    2.5
 230.   *    2.5    2.5    2.5    2.5    2.5    2.5    2.5    2.5
2.5    2.5    2.5    2.5    2.5    2.5    2.5    2.5    2.5
2.5    2.5    2.5
 240.   *    2.5    2.5    2.5    2.5    2.5    2.5    2.5    2.5
2.5    2.5    2.5    2.5    2.5    2.5    2.5    2.5    2.5
2.5    2.5    2.5
 250.   *    2.5    2.5    2.5    2.5    2.5    2.5    2.5    2.5
2.5    2.5    2.5    2.5    2.5    2.5    2.5    2.5    2.5
2.5    2.5    2.5
 260.   *    2.5    2.5    2.5    2.5    2.5    2.5    2.5    2.5
2.5    2.5    2.5    2.5    2.5    2.5    2.5    2.5    2.5
2.5    2.5    2.5
 270.   *    2.5    2.5    2.5    2.5    2.5    2.5    2.5    2.5
```

```
2.5    2.5    2.5    2.7    2.8    2.5    2.5    2.5    2.5
2.5    2.5    2.5
 280.  *    2.5    2.5    2.5    2.5    2.5    2.5    2.7    2.7
2.7    2.7    2.7    2.8     3.    2.5    2.5    2.5    2.5
2.5    2.5    2.5
 290.  *    2.7    2.7    2.7    2.7    2.7    2.7    2.7    2.7
2.7    2.8    2.8    2.8     3.    2.5    2.5    2.5    2.5
2.5    2.5    2.5
 300.  *    2.7    2.7    2.7    2.7    2.7    2.7    2.7    2.8
2.8    2.8     3.     3.     3.    2.5    2.7    2.7    2.7
2.7    2.7    2.7
 310.  *    2.7    2.7    2.7    2.7    2.7    2.8    2.8    2.8
2.8     3.    2.8    2.8     3.    2.7    2.7    2.7    2.7
2.7    2.7    2.7
 320.  *    2.7    2.8    2.8    2.8    2.8    2.8    2.8    2.7
2.8    2.8    2.8    2.8     3.    2.7    2.7    2.7    2.7
2.7    2.7    2.7
 330.  *    2.7    2.7    2.7    2.7    2.7    2.7    2.7    2.8
2.8    2.8    2.8    2.8    2.8    2.5    2.5    2.5    2.5
2.5    2.5    2.7
 340.  *    2.7    2.7    2.7    2.7    2.7    2.7    2.7    2.7
2.8    2.8    2.8    2.8    2.8    2.7    2.7    2.7    2.7
2.7    2.7    2.7
 350.  *    2.7    2.7    2.7    2.7    2.7    2.7    2.7    2.7
2.8    2.8    2.8    2.8    2.8    2.7    2.7    2.7    2.7
2.7    2.7    2.7
 360.  *    2.7    2.7    2.7    2.7    2.7    2.7    2.7    2.7
2.8    2.8    2.8    2.8    2.8    2.7    2.7    2.7    2.7
2.7    2.7    2.7
 ------
*-------------------------------------------------------------------
-------------------------------------------------------------------
-----------
 MAX   *    2.8    2.8    2.8    2.8    2.8    2.8    2.8     3.
3.     3.     3.    3.2    3.2    2.8    2.8    2.8    2.8    2.8
2.8    2.8
 DEGR. *     30     30     30     30     30     30     30     50
50     50     40     60     50     30     30     30     30     30
30     30
```

MODEL RESULTS

REMARKS : In search of the angle corresponding to
the maximum concentration, only the first
angle, of the angles with same maximum
concentrations, is indicated as maximum.

WIND ANGLE RANGE: .-360.

WIND ANGLE (DEGR)	* CONCENTRATION (PPM) * REC741	REC742	REC743	REC744	REC745	REC746	REC747	REC748	REC749	REC750	REC751	REC752	REC753	REC754	REC755	REC756	REC757	REC758	REC759	REC760
.	*	2.7	2.7	2.7	2.7	2.7	2.7	2.7	2.7	2.8	2.8	2.8	2.8	2.8	2.7	2.7	2.7	2.7	2.7	2.7
10.	*	2.7	2.7	2.7	2.7	2.7	2.7	2.7	2.7	2.8	2.8	2.8	2.8	2.8	2.7	2.7	2.7	2.7	2.7	2.7
20.	*	2.7	2.7	2.7	2.7	2.7	2.7	2.7	2.7	2.8	2.8	2.8	2.8	2.8	2.8	2.8	2.8	2.8	2.7	2.7
30.	*	2.8	2.8	2.8	2.8	2.8	2.8	2.8	2.8	2.8	2.8	2.8	3.	2.8	3.	2.8	2.8	2.8	2.8	2.8
40.	*	2.8	2.8	2.8	2.8	2.8	2.8	2.8	2.8	3.	3.	3.	3.	3.	3.	2.5	2.7	2.5	2.5	2.7
50.	*	2.7	2.8	2.8	2.8	2.8	2.8	2.8	2.8	3.	3.	3.	3.	3.	3.2	2.8	2.8	2.8	2.8	2.8
60.	*	2.8	2.8	2.8	2.8	2.8	3.	2.8	2.8	2.8	3.	3.	3.	3.2	3.2	2.8	2.8	2.8	2.8	2.8
70.	*	2.8	2.8	2.8	2.8	2.8	2.8	3.	2.8	2.8	3.	2.8	3.	3.	3.2	2.7	2.7	2.7	2.8	2.8
80.	*	2.7	2.7	2.7	2.8	2.8	2.8	2.8	2.8	2.8	3.	3.	3.	3.	3.2	2.5	2.5	2.7	2.7	2.7
90.	*	2.7	2.7	2.7	2.7	2.7	2.7	2.7	2.7	2.7	2.8	2.8	3.	3.	2.5	2.5	2.5	2.5	2.5	2.5

```
 100.   *    2.5    2.5    2.5    2.5    2.7    2.7    2.7    2.7
2.7    2.7    2.7    2.7    2.7    2.8    2.7    2.7    2.5
2.5    2.5    2.5
 110.   *    2.5    2.5    2.5    2.5    2.5    2.5    2.5    2.5
2.5    2.7    2.7    2.7    2.7    2.7    2.7    2.7    2.7
2.7    2.7    2.5
 120.   *    2.7    2.7    2.7    2.5    2.5    2.5    2.5    2.5
2.5    2.5    2.5    2.5    2.5    2.5    2.7    2.7    2.7
2.7    2.7    2.7
 130.   *    2.5    2.7    2.7    2.7    2.7    2.7    2.5    2.5
2.5    2.5    2.5    2.5    2.5    2.5    2.5    2.5    2.5
2.5    2.5    2.7
 140.   *    2.5    2.5    2.5    2.5    2.5    2.5    2.5    2.5
2.5    2.5    2.5    2.5    2.5    2.5    2.5    2.5    2.5
2.5    2.5    2.5
 150.   *    2.5    2.5    2.5    2.5    2.5    2.5    2.5    2.5
2.5    2.5    2.5    2.5    2.5    2.5    2.5    2.5    2.5
2.5    2.5    2.5
 160.   *    2.5    2.5    2.5    2.5    2.5    2.5    2.5    2.5
2.5    2.5    2.5    2.5    2.5    2.5    2.5    2.5    2.5
2.5    2.5    2.5
 170.   *    2.5    2.5    2.5    2.5    2.5    2.5    2.5    2.5
2.5    2.5    2.5    2.5    2.5    2.5    2.5    2.5    2.5
2.5    2.5    2.5
 180.   *    2.5    2.5    2.5    2.5    2.5    2.5    2.5    2.5
2.5    2.5    2.5    2.5    2.5    2.5    2.5    2.5    2.5
2.5    2.5    2.5
 190.   *    2.5    2.5    2.5    2.5    2.5    2.5    2.5    2.5
2.5    2.5    2.5    2.5    2.5    2.5    2.5    2.5    2.5
2.5    2.5    2.5
 200.   *    2.5    2.5    2.5    2.5    2.5    2.5    2.5    2.5
2.5    2.5    2.5    2.5    2.5    2.5    2.5    2.5    2.5
2.5    2.5    2.5
 210.   *    2.5    2.5    2.5    2.5    2.5    2.5    2.5    2.5
2.5    2.5    2.5    2.5    2.5    2.5    2.5    2.5    2.5
2.5    2.5    2.5
 220.   *    2.5    2.5    2.5    2.5    2.5    2.5    2.5    2.5
2.5    2.5    2.5    2.5    2.5    2.5    2.5    2.5    2.5
2.5    2.5    2.5
 230.   *    2.5    2.5    2.5    2.5    2.5    2.5    2.5    2.5
2.5    2.5    2.5    2.5    2.5    2.5    2.5    2.5    2.5
2.5    2.5    2.5
 240.   *    2.5    2.5    2.5    2.5    2.5    2.5    2.5    2.5
2.5    2.5    2.5    2.5    2.5    2.5    2.5    2.5    2.5
2.5    2.5    2.5
 250.   *    2.5    2.5    2.5    2.5    2.5    2.5    2.5    2.5
2.5    2.5    2.5    2.5    2.5    2.5    2.5    2.5    2.5
2.5    2.5    2.5
 260.   *    2.5    2.5    2.5    2.5    2.5    2.5    2.5    2.5
2.5    2.5    2.5    2.5    2.5    2.5    2.5    2.5    2.5
2.5    2.5    2.5
 270.   *    2.5    2.5    2.5    2.5    2.5    2.5    2.5    2.5
```

```
2.5    2.5    2.5    2.5    2.7    2.8    2.5    2.5    2.5
2.5    2.5    2.5
 280.  *    2.5    2.5    2.5    2.5    2.5    2.5    2.7    2.7
2.7    2.7    2.7    2.8    2.8     3.    2.5    2.5    2.5
2.5    2.5    2.5
 290.  *    2.7    2.7    2.7    2.7    2.7    2.7    2.7    2.7
2.7    2.7    2.8    2.8     3.     3.    2.5    2.5    2.5
2.5    2.5    2.5
 300.  *    2.7    2.7    2.7    2.7    2.7    2.7    2.7    2.8
2.8    2.8    2.8     3.     3.     3.    2.7    2.7    2.7
2.7    2.7    2.7
 310.  *    2.7    2.7    2.7    2.7    2.7    2.8    2.8    2.8
2.8    2.8    2.8    2.8    2.8     3.    2.7    2.7    2.7
2.7    2.7    2.7
 320.  *    2.7    2.8    2.7    2.7    2.8    2.8    2.7    2.7
2.7    2.8    2.8    2.8    2.8     3.    2.7    2.7    2.7
2.7    2.7    2.7
 330.  *    2.7    2.7    2.7    2.7    2.7    2.7    2.7    2.7
2.8    2.8    2.8    2.8    2.8    2.8    2.5    2.5    2.5
2.5    2.5    2.7
 340.  *    2.7    2.7    2.7    2.7    2.7    2.7    2.7    2.7
2.7    2.8    2.8    2.8    2.8    2.8    2.7    2.7    2.7
2.7    2.7    2.7
 350.  *    2.7    2.7    2.7    2.7    2.7    2.7    2.7    2.7
2.7    2.8    2.8    2.8    2.8    2.8    2.7    2.7    2.7
2.7    2.7    2.7
 360.  *    2.7    2.7    2.7    2.7    2.7    2.7    2.7    2.7
2.7    2.8    2.8    2.8    2.8    2.8    2.7    2.7    2.7
2.7    2.7    2.7
 ------
*-------------------------------------------------------------------
-------------------------------------------------------------------
-----------
 MAX   *    2.8    2.8    2.8    2.8    2.8     3.     3.    2.8
3.     3.     3.     3.    3.2    3.2    2.8    2.8    2.8    2.8
2.8    2.8
 DEGR. *     30     30     30     30     30     60     70     30
40     40     40     30     60     50     20     20     20     20
30     30
```

MODEL RESULTS

REMARKS : In search of the angle corresponding to the maximum concentration, only the first angle, of the angles with same maximum concentrations, is indicated as maximum.

WIND ANGLE RANGE: .-360.

WIND ANGLE (DEGR)	* CONCENTRATION (PPM) * REC761	REC762	REC763	REC764	REC765	REC766	REC767	REC768	REC769	REC770	REC771	REC772	REC773	REC774	REC775	REC776	REC777	REC778	REC779	REC780
.	*	2.7	2.7	2.7	2.7	2.7	2.7	2.7	2.7	2.7	2.8	2.8	2.8	2.8	2.7	2.7	2.7	2.7	2.7	2.7
10.	*	2.7	2.7	2.7	2.7	2.7	2.7	2.7	2.7	2.7	2.8	2.8	2.8	2.8	2.7	2.7	2.7	2.7	2.7	2.7
20.	*	2.7	2.7	2.7	2.7	2.7	2.7	2.7	2.7	2.7	2.8	2.8	2.8	2.8	2.8	2.8	2.8	2.8	2.8	2.8
30.	*	2.8	2.8	2.8	2.8	2.8	2.8	2.8	2.8	2.8	2.8	2.8	3.	3.	3.	2.8	2.8	2.8	2.8	2.8
40.	*	2.8	2.8	2.8	2.8	2.8	2.8	2.8	2.8	2.8	3.	3.	3.	3.	3.	3.2	2.7	2.7	2.7	2.8
50.	*	2.8	2.8	2.8	2.8	2.8	2.8	2.8	2.8	2.8	3.	3.	3.	3.	3.	3.2	2.8	2.8	2.8	2.8
60.	*	2.8	2.8	2.8	2.8	2.8	2.8	2.8	3.	2.8	2.8	2.8	3.	3.	3.2	3.2	2.8	2.8	2.8	2.8
70.	*	2.8	2.8	2.8	2.8	2.8	2.8	2.8	2.8	3.	2.8	2.8	3.	3.	3.	3.	2.7	2.7	2.7	2.8
80.	*	2.7	2.7	2.7	2.7	2.8	2.8	2.8	2.8	2.8	2.8	2.8	3.	3.	3.2	3.	2.5	2.7	2.7	2.7
90.	*	2.7	2.7	2.7	2.7	2.7	2.7	2.7	2.7	2.7	2.7	2.8	2.8	3.	3.	2.5	2.5	2.5	2.5	2.5

```
 100.   *    2.5    2.5    2.5    2.5    2.7    2.7    2.7    2.7
2.7    2.7    2.7    2.7    2.7    2.7    2.8    2.7    2.7
2.5    2.5    2.5
 110.   *    2.5    2.5    2.5    2.5    2.5    2.5    2.5    2.5
2.7    2.7    2.7    2.7    2.7    2.7    2.7    2.7    2.7
2.7    2.7    2.7
 120.   *    2.7    2.7    2.7    2.7    2.5    2.5    2.5    2.5
2.5    2.5    2.5    2.5    2.5    2.7    2.7    2.7    2.7
2.7    2.7    2.7
 130.   *    2.7    2.7    2.7    2.7    2.7    2.7    2.7    2.7
2.5    2.5    2.5    2.5    2.5    2.5    2.5    2.5    2.5
2.7    2.7    2.7
 140.   *    2.5    2.5    2.5    2.5    2.5    2.5    2.5    2.5
2.5    2.7    2.7    2.5    2.5    2.5    2.5    2.5    2.5
2.5    2.5    2.5
 150.   *    2.5    2.5    2.5    2.5    2.5    2.5    2.5    2.5
2.5    2.5    2.5    2.5    2.5    2.5    2.5    2.5    2.5
2.5    2.5    2.5
 160.   *    2.5    2.5    2.5    2.5    2.5    2.5    2.5    2.5
2.5    2.5    2.5    2.5    2.5    2.5    2.5    2.5    2.5
2.5    2.5    2.5
 170.   *    2.5    2.5    2.5    2.5    2.5    2.5    2.5    2.5
2.5    2.5    2.5    2.5    2.5    2.5    2.5    2.5    2.5
2.5    2.5    2.5
 180.   *    2.5    2.5    2.5    2.5    2.5    2.5    2.5    2.5
2.5    2.5    2.5    2.5    2.5    2.5    2.5    2.5    2.5
2.5    2.5    2.5
 190.   *    2.5    2.5    2.5    2.5    2.5    2.5    2.5    2.5
2.5    2.5    2.5    2.5    2.5    2.5    2.5    2.5    2.5
2.5    2.5    2.5
 200.   *    2.5    2.5    2.5    2.5    2.5    2.5    2.5    2.5
2.5    2.5    2.5    2.5    2.5    2.5    2.5    2.5    2.5
2.5    2.5    2.5
 210.   *    2.5    2.5    2.5    2.5    2.5    2.5    2.5    2.5
2.5    2.5    2.5    2.5    2.5    2.5    2.5    2.5    2.5
2.5    2.5    2.5
 220.   *    2.5    2.5    2.5    2.5    2.5    2.5    2.5    2.5
2.5    2.5    2.5    2.5    2.5    2.5    2.5    2.5    2.5
2.5    2.5    2.5
 230.   *    2.5    2.5    2.5    2.5    2.5    2.5    2.5    2.5
2.5    2.5    2.5    2.5    2.5    2.5    2.5    2.5    2.5
2.5    2.5    2.5
 240.   *    2.5    2.5    2.5    2.5    2.5    2.5    2.5    2.5
2.5    2.5    2.5    2.5    2.5    2.5    2.5    2.5    2.5
2.5    2.5    2.5
 250.   *    2.5    2.5    2.5    2.5    2.5    2.5    2.5    2.5
2.5    2.5    2.5    2.5    2.5    2.5    2.5    2.5    2.5
2.5    2.5    2.5
 260.   *    2.5    2.5    2.5    2.5    2.5    2.5    2.5    2.5
2.5    2.5    2.5    2.5    2.5    2.5    2.5    2.5    2.5
2.5    2.5    2.5
 270.   *    2.5    2.5    2.5    2.5    2.5    2.5    2.5    2.5
```

```
2.5    2.5    2.5    2.5    2.5    2.7    2.8    2.5    2.5
2.5    2.5    2.5
 280.  *    2.5    2.5    2.5    2.5    2.5    2.5    2.5    2.7
2.7    2.7    2.7    2.7    2.8    2.8    2.8    2.5    2.5
2.5    2.5    2.5
 290.  *    2.5    2.7    2.7    2.7    2.7    2.7    2.7    2.7
2.7    2.7    2.8    2.8    2.8     3.     3.    2.5    2.5
2.5    2.5    2.5
 300.  *    2.7    2.7    2.7    2.7    2.7    2.7    2.7    2.7
2.8    2.8    2.8    2.8     3.     3.     3.    2.7    2.7
2.7    2.7    2.7
 310.  *    2.7    2.7    2.7    2.7    2.7    2.8    2.8    2.8
2.8    2.8    2.8    2.8    2.8    2.8     3.    2.7    2.7
2.7    2.7    2.7
 320.  *    2.5    2.7    2.7    2.8    2.7    2.7    2.7    2.7
2.7    2.7    2.8    2.8    2.8    2.8     3.    2.7    2.5
2.5    2.5    2.5
 330.  *    2.7    2.7    2.7    2.7    2.7    2.7    2.7    2.7
2.7    2.8    2.8    2.8    2.8    2.8    2.8    2.5    2.5
2.5    2.7    2.7
 340.  *    2.7    2.7    2.7    2.7    2.7    2.7    2.7    2.7
2.7    2.7    2.8    2.8    2.8    2.8    2.8    2.7    2.7
2.7    2.7    2.7
 350.  *    2.7    2.7    2.7    2.7    2.7    2.7    2.7    2.7
2.7    2.7    2.8    2.8    2.8    2.8    2.8    2.7    2.7
2.7    2.7    2.7
 360.  *    2.7    2.7    2.7    2.7    2.7    2.7    2.7    2.7
2.7    2.7    2.8    2.8    2.8    2.8    2.8    2.7    2.7
2.7    2.7    2.7
 ------
*-------------------------------------------------------------------
-------------------------------------------------------------------
-----------
 MAX   *    2.8    2.8    2.8    2.8    2.8    2.8    2.8     3.
3.     3.     3.     3.     3.    3.2    3.2    2.8    2.8    2.8
2.8    2.8
 DEGR. *     30     30     30     30     30     30     30     60
70     40     40     40     30     60     40     20     20     20
20     20
```

MODEL RESULTS

REMARKS : In search of the angle corresponding to the maximum concentration, only the first angle, of the angles with same maximum concentrations, is indicated as maximum.

WIND ANGLE RANGE: .-360.

WIND ANGLE (DEGR)	* CONCENTRATION (PPM) * REC781	REC782	REC783	REC784	REC785	REC786	REC787	REC788	REC789	REC790	REC791	REC792	REC793	REC794	REC795	REC796	REC797	REC798	REC799	REC800
.	*	2.7	2.7	2.7	2.7	2.7	2.7	2.7	2.7	2.7	2.7	2.8	2.8	2.8	2.8	2.8	2.7	2.7	2.7	2.7
10.	*	2.7	2.7	2.7	2.7	2.7	2.7	2.7	2.7	2.7	2.7	2.8	2.8	2.8	2.8	2.8	2.7	2.7	2.7	2.7
20.	*	2.8	2.8	2.8	2.8	2.8	2.8	2.7	2.7	2.7	2.7	2.8	2.8	2.8	3.	3.	2.8	2.8	2.8	2.8
30.	*	2.8	2.8	2.8	2.8	2.8	2.8	2.8	2.8	2.8	2.8	2.8	2.8	3.	3.	3.	2.7	2.7	2.8	2.8
40.	*	2.7	2.8	2.8	2.8	2.8	2.8	2.8	2.8	2.8	2.8	3.	3.	3.	3.	3.	3.2	2.8	2.8	2.7
50.	*	2.8	2.8	2.8	2.8	2.8	2.8	2.8	2.8	2.8	2.8	2.8	3.	3.	3.	3.	3.2	2.8	2.8	2.8
60.	*	2.8	2.8	2.8	2.8	2.8	2.8	3.	2.8	2.8	3.	3.	2.8	3.	3.	3.2	3.3	2.8	2.8	2.8
70.	*	2.8	2.8	2.8	2.8	2.8	2.8	2.8	2.8	2.8	3.	3.	3.	3.	3.	3.2	3.2	2.7	2.7	2.7
80.	*	2.7	2.7	2.7	2.7	2.7	2.8	2.8	2.8	2.8	2.8	2.8	3.	3.	3.	3.2	2.5	2.7	2.7	2.7
90.	*	2.7	2.7	2.7	2.7	2.7	2.7	2.7	2.7	2.7	2.7	2.8	2.8	2.8	3.	3.	2.5	2.5	2.5	2.5

```
 100.   *    2.5    2.5    2.5    2.7    2.7    2.7    2.7    2.7
2.7    2.7    2.7    2.7    2.7    2.7    2.7    2.8    2.7
2.7    2.7    2.5
 110.   *    2.7    2.5    2.5    2.5    2.5    2.5    2.5    2.5
2.7    2.7    2.7    2.7    2.7    2.7    2.7    2.7    2.7
2.7    2.7    2.7
 120.   *    2.7    2.7    2.7    2.7    2.7    2.5    2.5    2.5
2.5    2.5    2.5    2.5    2.7    2.7    2.7    2.7    2.7
2.7    2.7    2.7
 130.   *    2.7    2.7    2.7    2.7    2.7    2.7    2.7    2.7
2.7    2.5    2.5    2.5    2.5    2.5    2.5    2.5    2.7
2.7    2.7    2.7
 140.   *    2.5    2.5    2.5    2.5    2.5    2.7    2.7    2.7
2.7    2.7    2.7    2.7    2.7    2.7    2.5    2.5    2.5
2.5    2.5    2.5
 150.   *    2.5    2.5    2.5    2.5    2.5    2.5    2.5    2.5
2.5    2.5    2.5    2.5    2.5    2.5    2.5    2.5    2.5
2.5    2.5    2.5
 160.   *    2.5    2.5    2.5    2.5    2.5    2.5    2.5    2.5
2.5    2.5    2.5    2.5    2.5    2.5    2.5    2.5    2.5
2.5    2.5    2.5
 170.   *    2.5    2.5    2.5    2.5    2.5    2.5    2.5    2.5
2.5    2.5    2.5    2.5    2.5    2.5    2.5    2.5    2.5
2.5    2.5    2.5
 180.   *    2.5    2.5    2.5    2.5    2.5    2.5    2.5    2.5
2.5    2.5    2.5    2.5    2.5    2.5    2.5    2.5    2.5
2.5    2.5    2.5
 190.   *    2.5    2.5    2.5    2.5    2.5    2.5    2.5    2.5
2.5    2.5    2.5    2.5    2.5    2.5    2.5    2.5    2.5
2.5    2.5    2.5
 200.   *    2.5    2.5    2.5    2.5    2.5    2.5    2.5    2.5
2.5    2.5    2.5    2.5    2.5    2.5    2.5    2.5    2.5
2.5    2.5    2.5
 210.   *    2.5    2.5    2.5    2.5    2.5    2.5    2.5    2.5
2.5    2.5    2.5    2.5    2.5    2.5    2.5    2.5    2.5
2.5    2.5    2.5
 220.   *    2.5    2.5    2.5    2.5    2.5    2.5    2.5    2.5
2.5    2.5    2.5    2.5    2.5    2.5    2.5    2.5    2.5
2.5    2.5    2.5
 230.   *    2.5    2.5    2.5    2.5    2.5    2.5    2.5    2.5
2.5    2.5    2.5    2.5    2.5    2.5    2.5    2.5    2.5
2.5    2.5    2.5
 240.   *    2.5    2.5    2.5    2.5    2.5    2.5    2.5    2.5
2.5    2.5    2.5    2.5    2.5    2.5    2.5    2.5    2.5
2.5    2.5    2.5
 250.   *    2.5    2.5    2.5    2.5    2.5    2.5    2.5    2.5
2.5    2.5    2.5    2.5    2.5    2.5    2.5    2.5    2.5
2.5    2.5    2.5
 260.   *    2.5    2.5    2.5    2.5    2.5    2.5    2.5    2.5
2.5    2.5    2.5    2.5    2.5    2.5    2.5    2.5    2.5
2.5    2.5    2.5
 270.   *    2.5    2.5    2.5    2.5    2.5    2.5    2.5    2.5
```

```
2.5    2.5    2.5    2.5    2.5    2.5    2.7    2.8    2.5
2.5    2.5    2.5
 280.  *    2.5    2.5    2.5    2.5    2.5    2.5    2.5    2.5
2.7    2.7    2.7    2.7    2.7    2.8    2.8     3.    2.5
2.5    2.5    2.5
 290.  *    2.5    2.5    2.7    2.7    2.7    2.7    2.7    2.7
2.7    2.7    2.8    2.8    2.8    2.8     3.     3.    2.5
2.5    2.5    2.5
 300.  *    2.7    2.7    2.7    2.7    2.7    2.7    2.7    2.7
2.8    2.8    2.8    2.8     3.     3.    2.8     3.    2.7
2.7    2.7    2.7
 310.  *    2.7    2.7    2.7    2.7    2.8    2.8    2.8    2.8
2.8    2.8    2.8    2.8    2.8    2.8    2.8     3.    2.7
2.7    2.7    2.7
 320.  *    2.7    2.5    2.5    2.7    2.7    2.7    2.7    2.7
2.7    2.7    2.8    2.8    2.8    2.8    2.8     3.    2.5
2.5    2.5    2.5
 330.  *    2.7    2.7    2.7    2.7    2.7    2.7    2.7    2.7
2.7    2.7    2.8    2.8    2.8    2.8    2.8    2.8    2.5
2.5    2.7    2.7
 340.  *    2.7    2.7    2.7    2.7    2.7    2.7    2.7    2.7
2.7    2.7    2.7    2.8    2.8    2.8    2.8    2.8    2.7
2.7    2.7    2.7
 350.  *    2.7    2.7    2.7    2.7    2.7    2.7    2.7    2.7
2.7    2.7    2.7    2.8    2.8    2.8    2.8    2.8    2.7
2.7    2.7    2.7
 360.  *    2.7    2.7    2.7    2.7    2.7    2.7    2.7    2.7
2.7    2.7    2.7    2.8    2.8    2.8    2.8    2.8    2.7
2.7    2.7    2.7
 ------
*-------------------------------------------------------------------
-------------------------------------------------------------------
-----------
 MAX   *    2.8    2.8    2.8    2.8    2.8    2.8     3.    2.8
2.8     3.     3.     3.     3.     3.    3.2    3.3    2.8
2.8    2.8    2.8
 DEGR. *     20     20     20     20     20     20     60     30
30     60     40     40     40     30     60     60     20     20
20     20
```

MODEL RESULTS

REMARKS : In search of the angle corresponding to the maximum concentration, only the first angle, of the angles with same maximum concentrations, is indicated as maximum.

WIND ANGLE RANGE: .-360.

WIND ANGLE (DEGR)	* CONCENTRATION (PPM) * REC801	REC802	REC803	REC804	REC805	REC806	REC807	REC808	REC809	REC810	REC811	REC812	REC813	REC814	REC815	REC816	REC817	REC818	REC819	REC820
.	*	2.7	2.7	2.7	2.7	2.7	2.7	2.7	2.7	2.7	2.7	2.7	2.8	2.8	2.8	2.8	2.8	2.7	2.7	2.7
10.	*	2.7	2.7	2.7	2.7	2.7	2.7	2.7	2.7	2.7	2.7	2.7	2.8	2.8	2.8	2.8	2.8	2.7	2.7	2.7
20.	*	2.8	2.8	2.8	2.8	2.8	2.8	2.8	2.8	2.8	2.8	2.8	2.8	2.8	2.8	3.	3.	2.8	2.8	2.8
30.	*	2.8	2.8	2.8	2.8	2.8	2.8	2.8	2.8	2.8	2.8	2.8	3.	3.	3.	3.	3.	3.	2.7	2.8
40.	*	2.8	2.8	2.8	3.	2.8	2.8	2.8	2.8	2.8	2.8	2.8	3.	3.	3.	3.	3.	3.2	2.8	2.8
50.	*	2.8	2.8	2.8	2.8	3.	2.8	2.8	2.8	2.8	2.8	3.	3.	3.	3.	3.	3.2	3.2	2.8	2.8
60.	*	2.8	2.8	2.8	2.8	2.8	2.8	2.8	2.8	3.	3.	3.	3.	3.	3.	3.	3.2	3.3	2.8	2.8
70.	*	2.8	2.8	2.8	2.8	2.8	2.8	2.8	2.8	2.8	2.8	2.8	3.	3.	3.	3.	3.2	3.2	2.7	2.7
80.	*	2.7	2.7	2.7	2.7	2.7	2.7	2.7	2.8	2.8	3.	3.	3.	3.	3.	3.	3.	3.3	2.7	2.7
90.	*	2.7	2.7	2.7	2.7	2.7	2.7	2.7	2.7	2.7	2.7	2.7	2.8	2.8	2.8	3.	3.	2.5	2.5	2.7

```
 100.   *    2.5    2.5    2.5    2.7    2.7    2.7    2.7    2.7
2.7    2.7    2.7    2.7    2.7    2.7    2.7    2.7    2.7
2.7    2.7    2.7
 110.   *    2.7    2.7    2.5    2.5    2.5    2.5    2.5    2.7
2.7    2.7    2.7    2.7    2.7    2.7    2.7    2.7    2.7
2.7    2.7    2.7
 120.   *    2.7    2.7    2.7    2.7    2.7    2.7    2.5    2.5
2.5    2.5    2.5    2.7    2.7    2.7    2.7    2.7    2.7
2.7    2.7    2.7
 130.   *    2.7    2.7    2.7    2.7    2.7    2.7    2.7    2.7
2.7    2.7    2.5    2.5    2.5    2.5    2.5    2.5    2.7
2.7    2.7    2.7
 140.   *    2.5    2.5    2.5    2.7    2.7    2.7    2.7    2.7
2.7    2.7    2.7    2.7    2.7    2.7    2.7    2.5    2.5
2.5    2.5    2.5
 150.   *    2.5    2.5    2.5    2.5    2.5    2.5    2.5    2.5
2.5    2.5    2.5    2.5    2.5    2.5    2.5    2.5    2.5
2.5    2.5    2.5
 160.   *    2.5    2.5    2.5    2.5    2.5    2.5    2.5    2.5
2.5    2.5    2.5    2.5    2.5    2.5    2.5    2.5    2.5
2.5    2.5    2.5
 170.   *    2.5    2.5    2.5    2.5    2.5    2.5    2.5    2.5
2.5    2.5    2.5    2.5    2.5    2.5    2.5    2.5    2.5
2.5    2.5    2.5
 180.   *    2.5    2.5    2.5    2.5    2.5    2.5    2.5    2.5
2.5    2.5    2.5    2.5    2.5    2.5    2.5    2.5    2.5
2.5    2.5    2.5
 190.   *    2.5    2.5    2.5    2.5    2.5    2.5    2.5    2.5
2.5    2.5    2.5    2.5    2.5    2.5    2.5    2.5    2.5
2.5    2.5    2.5
 200.   *    2.5    2.5    2.5    2.5    2.5    2.5    2.5    2.5
2.5    2.5    2.5    2.5    2.5    2.5    2.5    2.5    2.5
2.5    2.5    2.5
 210.   *    2.5    2.5    2.5    2.5    2.5    2.5    2.5    2.5
2.5    2.5    2.5    2.5    2.5    2.5    2.5    2.5    2.5
2.5    2.5    2.5
 220.   *    2.5    2.5    2.5    2.5    2.5    2.5    2.5    2.5
2.5    2.5    2.5    2.5    2.5    2.5    2.5    2.5    2.5
2.5    2.5    2.5
 230.   *    2.5    2.5    2.5    2.5    2.5    2.5    2.5    2.5
2.5    2.5    2.5    2.5    2.5    2.5    2.5    2.5    2.5
2.5    2.5    2.5
 240.   *    2.5    2.5    2.5    2.5    2.5    2.5    2.5    2.5
2.5    2.5    2.5    2.5    2.5    2.5    2.5    2.5    2.5
2.5    2.5    2.5
 250.   *    2.5    2.5    2.5    2.5    2.5    2.5    2.5    2.5
2.5    2.5    2.5    2.5    2.5    2.5    2.5    2.5    2.5
2.5    2.5    2.5
 260.   *    2.5    2.5    2.5    2.5    2.5    2.5    2.5    2.5
2.5    2.5    2.5    2.5    2.5    2.5    2.5    2.5    2.5
2.5    2.5    2.5
 270.   *    2.5    2.5    2.5    2.5    2.5    2.5    2.5    2.5
```

```
2.5    2.5    2.5    2.5    2.5    2.5    2.5    2.8    2.8
2.5    2.5    2.5
 280.  *    2.5    2.5    2.5    2.5    2.5    2.5    2.5    2.5
2.5    2.7    2.7    2.7    2.7    2.8    2.8    2.8     3.
2.5    2.5    2.5
 290.  *    2.5    2.5    2.7    2.7    2.7    2.7    2.7    2.7
2.7    2.7    2.7    2.8    2.8    2.8     3.     3.     3.
2.5    2.5    2.5
 300.  *    2.7    2.7    2.7    2.7    2.7    2.7    2.7    2.7
2.8    2.8    2.8    2.8    2.8     3.    2.8    2.8     3.
2.7    2.7    2.7
 310.  *    2.7    2.7    2.7    2.7    2.8    2.8    2.7    2.8
2.8    2.8    2.7    2.7    2.8    2.8    2.8    2.8     3.
2.7    2.7    2.7
 320.  *    2.5    2.5    2.5    2.7    2.7    2.7    2.7    2.7
2.7    2.7    2.7    2.8    2.8    2.8    2.8    2.8     3.
2.5    2.5    2.5
 330.  *    2.7    2.7    2.7    2.7    2.7    2.7    2.7    2.7
2.7    2.7    2.7    2.8    2.8    2.8    2.8    2.8    2.8
2.7    2.7    2.7
 340.  *    2.7    2.7    2.7    2.7    2.7    2.7    2.7    2.7
2.7    2.7    2.7    2.7    2.8    2.8    2.8    2.8    2.8
2.7    2.7    2.7
 350.  *    2.7    2.7    2.7    2.7    2.7    2.7    2.7    2.7
2.7    2.7    2.7    2.7    2.8    2.8    2.8    2.8    2.8
2.7    2.7    2.7
 360.  *    2.7    2.7    2.7    2.7    2.7    2.7    2.7    2.7
2.7    2.7    2.7    2.7    2.8    2.8    2.8    2.8    2.8
2.7    2.7    2.7
 ------
*-------------------------------------------------------------------
-------------------------------------------------------------------
-----------
 MAX   *    2.8    2.8    2.8     3.     3.    2.8    2.8    2.8
3.     3.     3.     3.     3.     3.     3.    3.2    3.3    2.8
2.8    2.8
 DEGR. *     20     20     20     40     50     20     20     20
60     60     50     30     30     30     30     50     60     20
20     20
```

MODEL RESULTS

REMARKS : In search of the angle corresponding to the maximum concentration, only the first angle, of the angles with same maximum concentrations, is indicated as maximum.

WIND ANGLE RANGE: .-360.

WIND ANGLE (DEGR)	* CONCENTRATION (PPM) * REC821	REC822	REC823	REC824	REC825	REC826	REC827	REC828	REC829	REC830	REC831	REC832	REC833	REC834	REC835	REC836	REC837	REC838	REC839	REC840
.	*	2.7	2.7	2.7	2.7	2.7	2.7	2.7	2.7	2.7	2.7	2.7	2.7	2.8	2.8	2.8	2.8	2.8	2.7	2.7
10.	*	2.7	2.7	2.7	2.7	2.7	2.7	2.7	2.7	2.7	2.7	2.7	2.7	2.8	2.8	2.8	2.8	2.8	2.7	2.7
20.	*	2.8	2.8	2.8	2.8	2.8	2.8	2.8	2.8	2.8	2.8	2.8	2.8	3.	3.	3.	3.2	3.2	2.8	2.8
30.	*	3.	2.8	2.8	2.8	2.8	2.8	2.8	2.8	2.8	2.8	2.8	3.	3.	3.	3.2	3.2	3.	2.5	2.5
40.	*	2.8	2.8	2.8	2.8	2.8	3.	3.	3.	2.8	2.8	2.8	3.	3.	3.	3.2	3.2	3.2	2.8	2.8
50.	*	2.8	2.8	2.8	2.8	2.8	2.8	3.	3.	2.8	2.8	2.8	3.	3.	3.	3.2	3.	3.2	2.8	2.8
60.	*	2.8	2.8	2.8	2.8	2.8	2.8	2.8	2.8	2.8	2.8	3.	3.	3.	3.	3.	3.	3.2	2.8	2.8
70.	*	2.7	2.8	2.8	2.8	2.8	2.8	2.8	2.8	2.8	2.8	2.8	3.	3.	3.	3.2	3.3	3.2	2.7	2.7
80.	*	2.7	2.7	2.7	2.7	2.7	2.7	2.7	2.8	3.	3.	3.	3.	3.	3.	3.	3.2	3.5	2.8	2.7
90.	*	2.7	2.7	2.7	2.7	2.7	2.7	2.7	2.7	2.7	2.7	2.7	2.8	2.8	2.8	3.	3.	2.7	2.5	

```
 100.   *    2.5    2.5    2.5    2.5    2.7    2.7    2.7    2.7
2.7    2.7    2.7    2.7    2.7    2.7    2.7    2.7    2.7
2.7    2.7    2.7
 110.   *    2.7    2.7    2.7    2.5    2.7    2.5    2.5    2.7
2.7    2.7    2.7    2.7    2.7    2.7    2.7    2.7    2.7
2.7    2.7    2.7
 120.   *    2.7    2.7    2.7    2.7    2.7    2.7    2.7    2.7
2.5    2.5    2.5    2.7    2.7    2.7    2.7    2.7    2.7
2.7    2.7    2.7
 130.   *    2.7    2.7    2.7    2.7    2.7    2.7    2.7    2.7
2.7    2.7    2.7    2.7    2.7    2.5    2.5    2.7    2.7
2.7    2.7    2.7
 140.   *    2.5    2.7    2.7    2.7    2.7    2.7    2.7    2.7
2.7    2.7    2.7    2.7    2.7    2.7    2.7    2.7    2.7
2.7    2.5    2.7
 150.   *    2.5    2.5    2.5    2.5    2.5    2.5    2.5    2.5
2.5    2.5    2.5    2.7    2.7    2.7    2.7    2.7    2.7
2.7    2.5    2.5
 160.   *    2.5    2.5    2.5    2.5    2.5    2.5    2.5    2.5
2.5    2.5    2.5    2.5    2.5    2.5    2.5    2.5    2.5
2.5    2.5    2.5
 170.   *    2.5    2.5    2.5    2.5    2.5    2.5    2.5    2.5
2.5    2.5    2.5    2.5    2.5    2.5    2.5    2.5    2.5
2.5    2.5    2.5
 180.   *    2.5    2.5    2.5    2.5    2.5    2.5    2.5    2.5
2.5    2.5    2.5    2.5    2.5    2.5    2.5    2.5    2.5
2.5    2.5    2.5
 190.   *    2.5    2.5    2.5    2.5    2.5    2.5    2.5    2.5
2.5    2.5    2.5    2.5    2.5    2.5    2.5    2.5    2.5
2.5    2.5    2.5
 200.   *    2.5    2.5    2.5    2.5    2.5    2.5    2.5    2.5
2.5    2.5    2.5    2.5    2.5    2.5    2.5    2.5    2.5
2.5    2.5    2.5
 210.   *    2.5    2.5    2.5    2.5    2.5    2.5    2.5    2.5
2.5    2.5    2.5    2.5    2.5    2.5    2.5    2.5    2.5
2.5    2.5    2.5
 220.   *    2.5    2.5    2.5    2.5    2.5    2.5    2.5    2.5
2.5    2.5    2.5    2.5    2.5    2.5    2.5    2.5    2.5
2.5    2.5    2.5
 230.   *    2.5    2.5    2.5    2.5    2.5    2.5    2.5    2.5
2.5    2.5    2.5    2.5    2.5    2.5    2.5    2.5    2.5
2.5    2.5    2.5
 240.   *    2.5    2.5    2.5    2.5    2.5    2.5    2.5    2.5
2.5    2.5    2.5    2.5    2.5    2.5    2.5    2.5    2.5
2.5    2.5    2.5
 250.   *    2.5    2.5    2.5    2.5    2.5    2.5    2.5    2.5
2.5    2.5    2.5    2.5    2.5    2.5    2.5    2.5    2.5
2.5    2.5    2.5
 260.   *    2.5    2.5    2.5    2.5    2.5    2.5    2.5    2.5
2.5    2.5    2.5    2.5    2.5    2.5    2.5    2.5    2.5
2.5    2.5    2.5
 270.   *    2.5    2.5    2.5    2.5    2.5    2.5    2.5    2.5
```

```
2.5    2.5    2.5    2.5    2.5    2.5    2.5    2.5    2.8
2.8    2.5    2.5
 280.  *    2.5    2.5    2.5    2.5    2.5    2.5    2.5    2.5
2.5    2.5    2.7    2.7    2.7    2.7    2.8    2.8    2.8
3.    2.5    2.5
 290.  *    2.5    2.5    2.5    2.7    2.7    2.7    2.7    2.7
2.7    2.7    2.7    2.8    2.8    2.8    2.8     3.     3.
3.    2.5    2.5
 300.  *    2.7    2.7    2.7    2.7    2.7    2.7    2.7    2.7
2.8    2.8    2.8    2.8    2.8    2.8    2.8    2.8    2.8
3.    2.7    2.7
 310.  *    2.7    2.7    2.7    2.7    2.8    2.7    2.7    2.8
2.8    2.7    2.7    2.7    2.7    2.8    2.8    2.8    2.8
3.    2.7    2.7
 320.  *    2.5    2.5    2.5    2.7    2.7    2.7    2.7    2.7
2.7    2.7    2.7    2.7    2.8    2.8    2.8    2.8    2.8
3.    2.5    2.5
 330.  *    2.7    2.7    2.7    2.7    2.7    2.7    2.7    2.7
2.7    2.7    2.7    2.7    2.8    2.8    2.8    2.8    2.8
2.8    2.7    2.7
 340.  *    2.7    2.7    2.7    2.7    2.7    2.7    2.7    2.7
2.7    2.7    2.7    2.7    2.7    2.8    2.8    2.8    2.8
2.8    2.7    2.7
 350.  *    2.7    2.7    2.7    2.7    2.7    2.7    2.7    2.7
2.7    2.7    2.7    2.7    2.7    2.8    2.8    2.8    2.8
2.8    2.7    2.7
 360.  *    2.7    2.7    2.7    2.7    2.7    2.7    2.7    2.7
2.7    2.7    2.7    2.7    2.7    2.8    2.8    2.8    2.8
2.8    2.7    2.7
 ------
*-------------------------------------------------------------------
-------------------------------------------------------------------
-----------
 MAX   *     3.    2.8    2.8    2.8    2.8     3.     3.     3.
2.8     3.     3.     3.     3.     3.    3.2    3.2    3.3
3.5    2.8    2.8
 DEGR. *     30     20     20     20     20     40     40     40
20     80     60     50     30     20     50     30     70     80
20     20
```

MODEL RESULTS

REMARKS : In search of the angle corresponding to
the maximum concentration, only the first
angle, of the angles with same maximum
concentrations, is indicated as maximum.

WIND ANGLE RANGE: .-360.

WIND ANGLE (DEGR)	*	CONCENTRATION (PPM) REC841	REC842	REC843	REC844	REC845	REC846	REC847	REC848	REC849	REC850	REC851	REC852	REC853	REC854	REC855	REC856	REC857	REC858	REC859	REC860
.	*	2.7	2.7	2.7	2.7	2.7	2.7	2.7	2.7	2.7	2.7	2.7	2.7	2.7	2.8	2.8	2.8	2.8	2.8	2.8	2.7
10.	*	2.7	2.7	2.7	2.7	2.7	2.7	2.7	2.7	2.7	2.7	2.7	2.7	2.7	2.8	2.8	2.8	3.	3.	3.	2.8
20.	*	2.8	2.8	2.8	2.8	2.8	2.8	2.8	2.8	2.8	2.8	2.8	2.8	2.8	3.	3.2	3.2	3.2	3.2	3.2	3.
30.	*	2.8	2.8	2.8	3.	3.	3.	2.8	2.8	2.8	2.8	2.8	2.8	3.	3.	3.	3.2	3.2	3.2	2.8	
40.	*	2.8	2.8	2.8	2.8	2.8	2.8	2.8	2.8	3.	3.	3.	2.8	2.8	3.	3.	3.	3.2	3.2	3.2	2.8
50.	*	2.8	2.8	2.8	2.8	2.8	2.8	2.8	2.8	3.	3.	3.	3.	2.8	3.	3.2	3.2	3.2	3.2	3.2	2.8
60.	*	2.8	2.8	2.8	2.8	2.8	2.8	2.8	2.8	2.8	2.8	2.8	3.	3.	3.	3.	3.	3.2	3.3	3.4	2.8
70.	*	2.7	2.7	2.8	2.8	2.8	2.8	2.8	2.8	2.8	2.8	2.8	2.8	2.8	3.	3.	3.	3.	3.3	3.5	2.7
80.	*	2.7	2.7	2.7	2.7	2.7	2.7	2.7	2.7	2.7	2.8	3.	3.	3.	3.	3.	3.	3.	3.2	3.3	2.8
90.	*	2.7	2.7	2.7	2.7	2.7	2.7	2.7	2.7	2.7	2.7	2.7	2.7	2.8	2.8	2.8	2.8	3.	2.7		

```
 100.   *    2.7    2.5    2.7    2.5    2.7    2.7    2.7    2.7
2.7    2.7    2.7    2.7    2.7    2.7    2.7    2.7    2.7
2.7    2.7    2.7
 110.   *    2.7    2.7    2.7    2.7    2.5    2.5    2.5    2.7
2.7    2.7    2.7    2.7    2.7    2.7    2.7    2.7    2.7
2.7    2.7    2.8
 120.   *    2.7    2.7    2.7    2.7    2.7    2.7    2.7    2.7
2.5    2.5    2.7    2.7    2.7    2.7    2.7    2.7    2.7
2.7    2.7    2.8
 130.   *    2.7    2.7    2.7    2.7    2.7    2.7    2.7    2.7
2.7    2.7    2.8    2.7    2.7    2.5    2.7    2.7    2.7
2.7    2.7    2.7
 140.   *    2.7    2.7    2.7    2.7    2.7    2.7    2.7    2.7
2.7    2.7    2.7    2.7    2.7    2.7    2.8    2.8    2.7
2.7    2.5    2.7
 150.   *    2.5    2.5    2.5    2.5    2.5    2.5    2.5    2.7
2.7    2.7    2.7    2.7    2.7    2.7    2.7    2.7    2.7
2.7    2.7    2.5
 160.   *    2.5    2.5    2.5    2.5    2.5    2.5    2.5    2.5
2.5    2.5    2.5    2.5    2.5    2.5    2.5    2.5    2.5
2.5    2.5    2.5
 170.   *    2.5    2.5    2.5    2.5    2.5    2.5    2.5    2.5
2.5    2.5    2.5    2.5    2.5    2.5    2.5    2.5    2.5
2.5    2.5    2.5
 180.   *    2.5    2.5    2.5    2.5    2.5    2.5    2.5    2.5
2.5    2.5    2.5    2.5    2.5    2.5    2.5    2.5    2.5
2.5    2.5    2.5
 190.   *    2.5    2.5    2.5    2.5    2.5    2.5    2.5    2.5
2.5    2.5    2.5    2.5    2.5    2.5    2.5    2.5    2.5
2.5    2.5    2.5
 200.   *    2.5    2.5    2.5    2.5    2.5    2.5    2.5    2.5
2.5    2.5    2.5    2.5    2.5    2.5    2.5    2.5    2.5
2.5    2.5    2.5
 210.   *    2.5    2.5    2.5    2.5    2.5    2.5    2.5    2.5
2.5    2.5    2.5    2.5    2.5    2.5    2.5    2.5    2.5
2.5    2.5    2.5
 220.   *    2.5    2.5    2.5    2.5    2.5    2.5    2.5    2.5
2.5    2.5    2.5    2.5    2.5    2.5    2.5    2.5    2.5
2.5    2.5    2.5
 230.   *    2.5    2.5    2.5    2.5    2.5    2.5    2.5    2.5
2.5    2.5    2.5    2.5    2.5    2.5    2.5    2.5    2.5
2.5    2.5    2.5
 240.   *    2.5    2.5    2.5    2.5    2.5    2.5    2.5    2.5
2.5    2.5    2.5    2.5    2.5    2.5    2.5    2.5    2.5
2.5    2.5    2.5
 250.   *    2.5    2.5    2.5    2.5    2.5    2.5    2.5    2.5
2.5    2.5    2.5    2.5    2.5    2.5    2.5    2.5    2.5
2.5    2.5    2.5
 260.   *    2.5    2.5    2.5    2.5    2.5    2.5    2.5    2.5
2.5    2.5    2.5    2.5    2.5    2.5    2.5    2.5    2.5
2.5    2.5    2.5
 270.   *    2.5    2.5    2.5    2.5    2.5    2.5    2.5    2.5
```

```
2.5    2.5    2.5    2.5    2.5    2.5    2.5    2.5    2.5
2.8    2.8    2.5
 280.  *    2.5    2.5    2.5    2.5    2.5    2.5    2.5    2.5
2.5    2.5    2.7    2.7    2.7    2.7    2.7    2.8    2.8
3.     3.    2.5
 290.  *    2.5    2.5    2.5    2.5    2.7    2.7    2.7    2.7
2.7    2.7    2.7    2.7    2.8    2.8    2.8    2.8     3.
3.     3.    2.5
 300.  *    2.7    2.7    2.7    2.7    2.7    2.7    2.7    2.7
2.8    2.8    2.8    2.8    2.8    2.8    2.8    2.8    2.8
2.8     3.    2.7
 310.  *    2.7    2.7    2.7    2.7    2.7    2.7    2.7    2.8
2.7    2.7    2.7    2.7    2.7    2.7    2.8    2.8    2.8
2.8     3.    2.7
 320.  *    2.5    2.5    2.7    2.7    2.7    2.7    2.7    2.7
2.7    2.7    2.7    2.7    2.7    2.8    2.8    2.8    2.8
2.8     3.    2.5
 330.  *    2.7    2.7    2.7    2.7    2.7    2.7    2.7    2.7
2.7    2.7    2.7    2.7    2.7    2.8    2.8    2.8    2.8
2.8    2.8    2.7
 340.  *    2.7    2.7    2.7    2.7    2.7    2.7    2.7    2.7
2.7    2.7    2.7    2.7    2.7    2.7    2.8    2.8    2.8
2.8    2.8    2.7
 350.  *    2.7    2.7    2.7    2.7    2.7    2.7    2.7    2.7
2.7    2.7    2.7    2.7    2.7    2.7    2.8    2.8    2.8
2.8    2.8    2.7
 360.  *    2.7    2.7    2.7    2.7    2.7    2.7    2.7    2.7
2.7    2.7    2.7    2.7    2.7    2.7    2.8    2.8    2.8
2.8    2.8    2.7
 ------
*-------------------------------------------------------------------
-------------------------------------------------------------------
-----------
 MAX   *    2.8    2.8    2.8     3.     3.     3.    2.8    2.8
3.     3.     3.     3.     3.     3.    3.2    3.2    3.2    3.3
3.5     3.
 DEGR. *     20     20     20     30     30     30     20     20
40     40     40     50     60     30     50     20     20     60
70     20
```

MODEL RESULTS

REMARKS : In search of the angle corresponding to the maximum concentration, only the first angle, of the angles with same maximum concentrations, is indicated as maximum.

WIND ANGLE RANGE: .-360.

WIND ANGLE (DEGR)	*	CONCENTRATION (PPM) REC861	REC862	REC863	REC864	REC865	REC866	REC867	REC868	REC869	REC870	REC871	REC872	REC873	REC874	REC875	REC876	REC877	REC878	REC879	REC880
.	*	2.7	2.7	2.7	2.7	2.7	2.7	2.7	2.7	2.7	2.7	2.7	2.7	2.7	2.7	2.8	2.8	2.8	3.	3.	
10.	*	2.8	2.8	2.8	2.8	2.8	2.8	2.8	2.8	2.8	2.8	2.8	2.8	2.8	2.8	2.8	2.8	2.8	3.	3.	
20.	*	3.	2.8	2.8	2.8	2.8	2.8	2.8	2.8	2.8	2.8	2.8	2.8	2.8	3.	3.2	3.	3.2	3.2	3.3	
30.	*	2.8	2.8	3.	3.	2.8	3.	3.	3.	3.	3.	2.8	2.8	2.8	2.8	3.	3.	3.	3.2	3.2	3.2
40.	*	2.8	2.8	2.8	2.8	2.8	2.8	2.8	2.8	2.8	2.8	3.	3.	3.	3.	3.	3.	3.	3.	3.2	3.2
50.	*	2.8	2.8	2.8	2.8	2.8	2.8	2.8	2.8	2.8	2.8	3.	3.	3.	3.	3.	3.	3.2	3.2	3.2	3.2
60.	*	2.8	2.8	2.8	2.8	2.8	2.8	2.8	2.8	2.8	2.8	2.8	2.8	3.	3.	3.	3.	3.2	3.2	3.5	
70.	*	2.7	2.8	2.8	2.8	3.	3.	3.	3.	2.8	2.8	2.8	2.8	2.8	2.8	3.	3.	3.	3.2	3.3	
80.	*	2.7	2.7	2.7	2.7	2.7	2.7	2.7	2.7	2.7	2.7	2.8	3.	3.	3.	3.	3.	3.	3.2	3.3	
90.	*	2.5	2.8	2.7	2.7	2.7	2.7	2.7	2.7	2.7	2.7	2.7	2.7	2.7	2.7	2.8	2.8	2.8	2.8	3.	

```
 100.   *    2.7    2.7    2.7    2.7    2.7    2.7    2.7    2.7
2.7    2.7    2.7    2.7    2.7    2.7    2.7    2.7    2.7
2.7    2.7    2.7
 110.   *    2.8    2.7    2.7    2.7    2.7    2.7    2.5    2.7
2.7    2.7    2.7    2.7    2.7    2.7    2.7    2.7    2.7
2.7    2.7    2.7
 120.   *    2.8    2.8    2.7    2.7    2.7    2.7    2.7    2.8
2.7    2.5    2.7    2.7    2.7    2.7    2.7    2.7    2.7
2.7    2.7    2.7
 130.   *    2.8    2.8    2.8    2.7    2.7    2.7    2.7    2.7
2.7    2.8    2.8    2.8    2.7    2.7    2.7    2.7    2.7
2.7    2.7    2.7
 140.   *    2.7    2.8    2.8    2.8    2.8    2.8    2.8    2.7
2.7    2.7    2.7    2.7    2.7    2.8    2.8    2.8    2.8
2.5    2.7    2.7
 150.   *    2.5    2.5    2.5    2.5    2.5    2.7    2.7    2.7
2.7    2.7    2.7    2.7    2.7    2.7    2.7    2.7    2.7
2.8    2.8    2.8
 160.   *    2.5    2.5    2.5    2.5    2.5    2.5    2.5    2.5
2.5    2.5    2.5    2.5    2.5    2.5    2.5    2.5    2.5
2.5    2.5    2.5
 170.   *    2.5    2.5    2.5    2.5    2.5    2.5    2.5    2.5
2.5    2.5    2.5    2.5    2.5    2.5    2.5    2.5    2.5
2.5    2.5    2.5
 180.   *    2.5    2.5    2.5    2.5    2.5    2.5    2.5    2.5
2.5    2.5    2.5    2.5    2.5    2.5    2.5    2.5    2.5
2.5    2.5    2.5
 190.   *    2.5    2.5    2.5    2.5    2.5    2.5    2.5    2.5
2.5    2.5    2.5    2.5    2.5    2.5    2.5    2.5    2.5
2.5    2.5    2.5
 200.   *    2.5    2.5    2.5    2.5    2.5    2.5    2.5    2.5
2.5    2.5    2.5    2.5    2.5    2.5    2.5    2.5    2.5
2.5    2.5    2.5
 210.   *    2.5    2.5    2.5    2.5    2.5    2.5    2.5    2.5
2.5    2.5    2.5    2.5    2.5    2.5    2.5    2.5    2.5
2.5    2.5    2.5
 220.   *    2.5    2.5    2.5    2.5    2.5    2.5    2.5    2.5
2.5    2.5    2.5    2.5    2.5    2.5    2.5    2.5    2.5
2.5    2.5    2.5
 230.   *    2.5    2.5    2.5    2.5    2.5    2.5    2.5    2.5
2.5    2.5    2.5    2.5    2.5    2.5    2.5    2.5    2.5
2.5    2.5    2.5
 240.   *    2.5    2.5    2.5    2.5    2.5    2.5    2.5    2.5
2.5    2.5    2.5    2.5    2.5    2.5    2.5    2.5    2.5
2.5    2.5    2.5
 250.   *    2.5    2.5    2.5    2.5    2.5    2.5    2.5    2.5
2.5    2.5    2.5    2.5    2.5    2.5    2.5    2.5    2.5
2.5    2.5    2.5
 260.   *    2.5    2.5    2.5    2.5    2.5    2.5    2.5    2.5
2.5    2.5    2.5    2.5    2.5    2.5    2.5    2.5    2.5
2.5    2.5    2.5
 270.   *    2.5    2.5    2.5    2.5    2.5    2.5    2.5    2.5
```

```
2.5    2.5    2.5    2.5    2.5    2.5    2.5    2.5    2.5
2.5    2.8    2.8
 280.  *    2.5    2.5    2.5    2.5    2.5    2.5    2.5    2.5
2.5    2.5    2.5    2.7    2.7    2.7    2.7    2.8    2.8
2.8     3.     3.
 290.  *    2.5    2.5    2.5    2.5    2.7    2.7    2.7    2.7
2.7    2.7    2.7    2.7    2.8    2.8    2.8    2.8    2.8
3.     3.    3.2
 300.  *    2.7    2.7    2.7    2.7    2.7    2.7    2.7    2.7
2.7    2.8    2.8    2.8    2.8    2.8    2.8    2.8    2.8
2.8     3.     3.
 310.  *    2.7    2.7    2.7    2.5    2.7    2.7    2.7    2.7
2.7    2.7    2.7    2.7    2.7    2.7    2.8    2.8    2.8
2.8    2.8     3.
 320.  *    2.5    2.5    2.7    2.7    2.7    2.7    2.7    2.7
2.7    2.7    2.7    2.7    2.7    2.7    2.8    2.8    2.8
2.8    2.8     3.
 330.  *    2.7    2.7    2.7    2.7    2.7    2.7    2.7    2.7
2.7    2.7    2.7    2.7    2.7    2.7    2.8    2.8    2.8
2.8    2.8    2.8
 340.  *    2.7    2.7    2.7    2.7    2.7    2.7    2.7    2.7
2.7    2.7    2.7    2.7    2.7    2.7    2.7    2.8    2.8
2.8    2.8    2.8
 350.  *    2.7    2.7    2.7    2.7    2.7    2.7    2.7    2.7
2.7    2.7    2.7    2.7    2.7    2.7    2.7    2.8    2.8
2.8     3.     3.
 360.  *    2.7    2.7    2.7    2.7    2.7    2.7    2.7    2.7
2.7    2.7    2.7    2.7    2.7    2.7    2.7    2.8    2.8
2.8     3.     3.
 ------
*-------------------------------------------------------------------
-------------------------------------------------------------------
-----------
 MAX   *     3.    2.8     3.     3.     3.     3.     3.     3.
3.     3.     3.     3.     3.     3.     3.    3.2    3.2    3.2
3.2    3.5
 DEGR. *     20     10     30     30     70     30     30     30
30     30     40     40     40     40     20     20     50     20
20     60
```

MODEL RESULTS

REMARKS : In search of the angle corresponding to the maximum concentration, only the first angle, of the angles with same maximum concentrations, is indicated as maximum.

WIND ANGLE RANGE: .-360.

WIND ANGLE (DEGR)	* CONCENTRATION (PPM) * REC881	REC882	REC883	REC884	REC885	REC886	REC887	REC888	REC889	REC890	REC891	REC892	REC893	REC894	REC895	REC896	REC897	REC898	REC899	REC900
.	*	2.7	2.7	2.7	2.7	2.7	2.7	2.7	2.7	2.7	2.7	2.7	2.7	2.7	2.7	2.8	2.8	2.8	3.	
10.	*	2.8	2.8	2.8	2.8	2.8	2.8	2.8	2.8	2.8	2.8	2.8	2.8	2.8	3.	3.	3.	3.	3.2	
20.	*	2.8	2.8	3.	3.	3.	3.	3.	3.	2.8	2.8	2.8	2.8	2.8	2.8	2.8	3.2	3.2	3.2	
30.	*	2.8	2.8	2.8	2.8	2.8	3.	3.	3.	3.	3.	3.	3.	2.8	3.	3.	3.	3.	3.2	
40.	*	2.8	2.8	2.8	2.8	2.8	2.8	2.8	2.8	2.8	3.	3.	2.8	3.	3.	3.	3.	3.2	3.	3.2
50.	*	2.8	2.8	2.8	2.8	2.8	2.8	2.8	2.8	2.8	2.8	2.8	2.8	3.	3.	3.	3.	3.	3.2	3.2
60.	*	2.8	2.8	2.8	2.8	2.8	2.8	2.8	2.8	2.8	2.8	2.8	2.8	2.8	3.	3.	3.	3.2	3.2	
70.	*	2.7	2.8	2.8	2.8	2.8	2.8	3.	3.	3.	3.	3.	3.	2.8	2.8	2.8	2.8	3.	3.	3.2
80.	*	2.8	2.7	2.7	2.7	2.7	2.7	2.7	2.7	2.7	2.7	2.8	3.	3.	3.	3.	3.	3.	3.	3.2
90.	*	2.7	2.7	2.8	2.7	2.7	2.7	2.7	2.7	2.7	2.7	2.7	2.7	2.7	2.7	2.8	2.8	2.8		

```
 100.   *    2.8    2.7    2.7    2.8    2.8    2.7    2.7    2.7
2.7    2.7    2.7    2.7    2.7    2.7    2.7    2.7    2.7
2.7    2.7    2.7
 110.   *    2.8    2.8    2.8    2.7    2.7    2.8    2.7    2.7
2.7    2.7    2.7    2.7    2.7    2.7    2.7    2.7    2.7
2.7    2.7    2.7
 120.   *    2.8    2.8    2.8    2.8    2.7    2.7    2.8    2.8
2.8    2.7    2.7    2.7    2.7    2.7    2.7    2.7    2.7
2.7    2.7    2.7
 130.   *    2.8    2.8    2.8    2.8    2.8    2.7    2.7    2.7
2.8    2.8    2.8    2.8    2.7    2.7    2.7    2.7    2.7
2.7    2.7    2.7
 140.   *    2.8    2.8    2.8    2.8    2.8    2.8    2.8    2.8
2.8    2.7    2.7    2.8    2.8    2.8    2.8    2.8    2.8
2.7    2.7    2.7
 150.   *    2.5    2.5    2.8    2.8    2.8    2.8    2.8    2.8
2.8    2.8    2.7    2.7    2.7    2.7    2.7    2.8    2.8
2.8    2.8    2.8
 160.   *    2.5    2.5    2.5    2.5    2.5    2.5    2.5    2.5
2.5    2.5    2.5    2.5    2.5    2.7    2.7    2.7    2.7
2.7    2.7    2.7
 170.   *    2.5    2.5    2.5    2.5    2.5    2.5    2.5    2.5
2.5    2.5    2.5    2.5    2.5    2.5    2.5    2.5    2.5
2.5    2.5    2.5
 180.   *    2.5    2.5    2.5    2.5    2.5    2.5    2.5    2.5
2.5    2.5    2.5    2.5    2.5    2.5    2.5    2.5    2.5
2.5    2.5    2.5
 190.   *    2.5    2.5    2.5    2.5    2.5    2.5    2.5    2.5
2.5    2.5    2.5    2.5    2.5    2.5    2.5    2.5    2.5
2.5    2.5    2.5
 200.   *    2.5    2.5    2.5    2.5    2.5    2.5    2.5    2.5
2.5    2.5    2.5    2.5    2.5    2.5    2.5    2.5    2.5
2.5    2.5    2.5
 210.   *    2.5    2.5    2.5    2.5    2.5    2.5    2.5    2.5
2.5    2.5    2.5    2.5    2.5    2.5    2.5    2.5    2.5
2.5    2.5    2.5
 220.   *    2.5    2.5    2.5    2.5    2.5    2.5    2.5    2.5
2.5    2.5    2.5    2.5    2.5    2.5    2.5    2.5    2.5
2.5    2.5    2.5
 230.   *    2.5    2.5    2.5    2.5    2.5    2.5    2.5    2.5
2.5    2.5    2.5    2.5    2.5    2.5    2.5    2.5    2.5
2.5    2.5    2.5
 240.   *    2.5    2.5    2.5    2.5    2.5    2.5    2.5    2.5
2.5    2.5    2.5    2.5    2.5    2.5    2.5    2.5    2.5
2.5    2.5    2.5
 250.   *    2.5    2.5    2.5    2.5    2.5    2.5    2.5    2.5
2.5    2.5    2.5    2.5    2.5    2.5    2.5    2.5    2.5
2.5    2.5    2.5
 260.   *    2.5    2.5    2.5    2.5    2.5    2.5    2.5    2.5
2.5    2.5    2.5    2.5    2.5    2.5    2.5    2.5    2.5
2.5    2.5    2.5
 270.   *    2.5    2.5    2.5    2.5    2.5    2.5    2.5    2.5
```

```
2.5    2.5    2.5    2.5    2.5    2.5    2.5    2.5    2.5
2.5    2.5    2.8
 280.  *    2.5    2.5    2.5    2.5    2.5    2.5    2.5    2.5
2.5    2.5    2.5    2.5    2.7    2.7    2.7    2.7    2.8
2.8    2.8     3.
 290.  *    2.5    2.5    2.5    2.5    2.5    2.7    2.7    2.7
2.7    2.7    2.7    2.7    2.7    2.8    2.8    2.8    2.8
3.     3.     3.
 300.  *    2.7    2.7    2.7    2.7    2.7    2.7    2.7    2.7
2.7    2.8    2.8    2.8    2.8    2.8    2.8    2.8    2.8
2.8    2.8     3.
 310.  *    2.7    2.5    2.5    2.5    2.5    2.7    2.5    2.7
2.7    2.7    2.7    2.7    2.7    2.7    2.7    2.8    2.8
2.8    2.8    2.8
 320.  *    2.5    2.5    2.7    2.7    2.7    2.7    2.7    2.7
2.7    2.7    2.7    2.7    2.7    2.7    2.7    2.8    2.8
2.8    2.8    2.8
 330.  *    2.7    2.7    2.7    2.7    2.7    2.7    2.7    2.7
2.7    2.7    2.7    2.7    2.7    2.7    2.7    2.8    2.8
2.8    2.8    2.8
 340.  *    2.7    2.7    2.7    2.7    2.7    2.7    2.7    2.7
2.7    2.7    2.7    2.7    2.7    2.7    2.7    2.7    2.8
2.8    2.8     3.
 350.  *    2.7    2.7    2.7    2.7    2.7    2.7    2.7    2.7
2.7    2.7    2.7    2.7    2.7    2.7    2.7    2.7    2.8
2.8    2.8     3.
 360.  *    2.7    2.7    2.7    2.7    2.7    2.7    2.7    2.7
2.7    2.7    2.7    2.7    2.7    2.7    2.7    2.7    2.8
2.8    2.8     3.
 ------
*-------------------------------------------------------------------
-------------------------------------------------------------------
-----------
 MAX   *    2.8    2.8     3.     3.     3.     3.     3.     3.
3.     3.     3.     3.     3.     3.     3.     3.    3.2    3.2
3.2    3.2
 DEGR. *     10     10     20     20     20     20     20     20
30     30     30     30     30     30     40     10     20     20
20     10
```

MODEL RESULTS

REMARKS : In search of the angle corresponding to the maximum concentration, only the first angle, of the angles with same maximum concentrations, is indicated as maximum.

WIND ANGLE RANGE: .-360.

WIND ANGLE (DEGR)	* CONCENTRATION (PPM) * REC901	REC902	REC903	REC904	REC905	REC906	REC907	REC908	REC909	REC910	REC911	REC912	REC913	REC914	REC915	REC916	REC917	REC918	REC919	REC920
.	* 3.	2.7	2.7	2.7	2.7	2.7	2.7	2.7	2.7	2.7	2.7	2.7	2.7	2.7	2.7	2.8	2.8	2.8	2.8	2.8
10.	* 3.2	2.8	2.8	2.8	2.8	2.8	2.8	2.8	2.8	2.8	2.8	2.8	2.8	2.8	2.8	3.	3.	3.2	3.2	
20.	* 3.3	2.8	3.	3.	2.8	3.	3.	3.	3.	3.	3.	3.	2.8	2.8	2.8	2.8	3.	3.2	3.2	
30.	* 3.2	2.8	2.8	2.8	2.8	2.8	2.8	3.	3.	3.	3.2	3.2	3.	3.	3.	3.	3.	3.	3.	
40.	* 3.2	2.8	2.8	2.8	2.8	2.8	2.8	2.8	2.8	2.8	2.8	3.	3.	3.	3.	3.2	3.	3.	3.2	3.
50.	* 3.4	2.8	2.8	2.8	2.8	2.8	2.8	2.8	2.8	2.8	2.8	2.8	2.8	3.	3.	3.	3.	3.	3.2	3.3
60.	* 3.2	2.8	2.8	2.8	2.8	2.8	2.8	2.8	2.8	2.8	2.8	2.8	2.8	3.	3.	3.	3.	3.	3.2	
70.	* 3.3	2.7	2.8	2.8	2.8	2.8	2.8	3.	3.	3.	3.	3.	3.	2.8	2.8	3.	3.	3.	3.	
80.	* 3.5	2.8	2.8	2.7	2.7	2.7	2.7	2.7	2.7	2.7	2.7	2.8	2.8	3.	3.	3.	3.	3.	3.	
90.	* 3.2	2.7	2.8	2.8	2.7	2.7	2.7	2.7	2.7	2.7	2.7	2.7	2.7	2.7	2.7	2.7	2.8	2.8		

```
 100.   *    2.7    2.8    2.8    2.8    2.8    2.8    2.7    2.7
2.7    2.7    2.7    2.7    2.7    2.7    2.7    2.7    2.7
2.7    2.7    2.7
 110.   *    2.7    2.8    2.8    2.8    2.7    2.8    2.8    2.7
2.7    2.7    2.7    2.7    2.7    2.7    2.7    2.7    2.7
2.7    2.7    2.7
 120.   *    2.7    2.8    2.8    2.8    2.8    2.7    2.8    2.8
2.8    2.7    2.7    2.7    2.7    2.7    2.7    2.7    2.7
2.7    2.7    2.7
 130.   *    2.7    2.8    2.8    2.8    2.8    2.8    2.8    2.7
2.8    2.8    2.8    2.8    2.8    2.7    2.7    2.7    2.7
2.7    2.7    2.7
 140.   *    2.7    2.8    2.8    2.8    2.8    2.8    2.8    2.8
2.8    2.7    2.8    2.8    2.8    2.8    2.8    2.8    2.8
2.7    2.7    2.7
 150.   *    2.8    2.8    2.8    2.8    2.8    2.8    2.8    2.8
2.8    2.8    2.8    2.8    2.7    2.8    2.8    2.8    2.8
2.8    2.8    2.8
 160.   *    2.7    2.5    2.5    2.5    2.5    2.7    2.7    2.7
2.7    2.8    2.8    2.8    2.8    2.7    2.7    2.7    2.7
2.7    2.8    2.8
 170.   *    2.5    2.5    2.5    2.5    2.5    2.5    2.5    2.5
2.5    2.5    2.5    2.5    2.5    2.5    2.5    2.5    2.5
2.5    2.5    2.5
 180.   *    2.5    2.5    2.5    2.5    2.5    2.5    2.5    2.5
2.5    2.5    2.5    2.5    2.5    2.5    2.5    2.5    2.5
2.5    2.5    2.5
 190.   *    2.5    2.5    2.5    2.5    2.5    2.5    2.5    2.5
2.5    2.5    2.5    2.5    2.5    2.5    2.5    2.5    2.5
2.5    2.5    2.5
 200.   *    2.5    2.5    2.5    2.5    2.5    2.5    2.5    2.5
2.5    2.5    2.5    2.5    2.5    2.5    2.5    2.5    2.5
2.5    2.5    2.5
 210.   *    2.5    2.5    2.5    2.5    2.5    2.5    2.5    2.5
2.5    2.5    2.5    2.5    2.5    2.5    2.5    2.5    2.5
2.5    2.5    2.5
 220.   *    2.5    2.5    2.5    2.5    2.5    2.5    2.5    2.5
2.5    2.5    2.5    2.5    2.5    2.5    2.5    2.5    2.5
2.5    2.5    2.5
 230.   *    2.5    2.5    2.5    2.5    2.5    2.5    2.5    2.5
2.5    2.5    2.5    2.5    2.5    2.5    2.5    2.5    2.5
2.5    2.5    2.5
 240.   *    2.5    2.5    2.5    2.5    2.5    2.5    2.5    2.5
2.5    2.5    2.5    2.5    2.5    2.5    2.5    2.5    2.5
2.5    2.5    2.5
 250.   *    2.5    2.5    2.5    2.5    2.5    2.5    2.5    2.5
2.5    2.5    2.5    2.5    2.5    2.5    2.5    2.5    2.5
2.5    2.5    2.5
 260.   *    2.5    2.5    2.5    2.5    2.5    2.5    2.5    2.5
2.5    2.5    2.5    2.5    2.5    2.5    2.5    2.5    2.5
2.5    2.5    2.5
 270.   *    2.8    2.5    2.5    2.5    2.5    2.5    2.5    2.5
```

```
2.5    2.5    2.5    2.5    2.5    2.5    2.5    2.5    2.5
2.5    2.5    2.5
 280.  *     3.    2.5    2.5    2.5    2.5    2.5    2.5    2.5
2.5    2.5    2.5    2.5    2.5    2.7    2.7    2.7    2.7
2.8    2.8    2.8
 290.  *     3.    2.5    2.5    2.5    2.5    2.5    2.7    2.7
2.7    2.7    2.7    2.7    2.7    2.8    2.8    2.8    2.8
2.8     3.     3.
 300.  *     3.    2.7    2.7    2.7    2.7    2.7    2.7    2.7
2.7    2.8    2.8    2.8    2.8    2.8    2.8    2.8    2.7
2.8    2.8    2.8
 310.  *     3.    2.5    2.5    2.5    2.5    2.5    2.5    2.7
2.7    2.7    2.7    2.7    2.7    2.7    2.7    2.7    2.8
2.8    2.8    2.8
 320.  *     3.    2.5    2.7    2.7    2.7    2.7    2.7    2.7
2.7    2.7    2.7    2.7    2.7    2.7    2.7    2.7    2.8
2.8    2.8    2.8
 330.  *     3.    2.7    2.7    2.7    2.7    2.7    2.7    2.7
2.7    2.7    2.7    2.7    2.7    2.7    2.7    2.7    2.8
2.8    2.8     3.
 340.  *     3.    2.7    2.7    2.7    2.7    2.7    2.7    2.7
2.7    2.7    2.7    2.7    2.7    2.7    2.7    2.7    2.7
2.8    2.8    2.8
 350.  *     3.    2.7    2.7    2.7    2.7    2.7    2.7    2.7
2.7    2.7    2.7    2.7    2.7    2.7    2.7    2.7    2.7
2.8    2.8    2.8
 360.  *     3.    2.7    2.7    2.7    2.7    2.7    2.7    2.7
2.7    2.7    2.7    2.7    2.7    2.7    2.7    2.7    2.8
2.8    2.8    2.8
 ------
*-------------------------------------------------------------------
-------------------------------------------------------------------
-----------
 MAX   *    3.5    2.8     3.     3.    2.8     3.     3.     3.
3.     3.    3.2    3.2     3.     3.     3.    3.2     3.     3.
3.2    3.3
 DEGR. *     80     10     20     20     10     20     20     20
20     20     30     30     20     30     30     40     10     10
10     50
```

MODEL RESULTS

REMARKS : In search of the angle corresponding to the maximum concentration, only the first angle, of the angles with same maximum concentrations, is indicated as maximum.

WIND ANGLE RANGE: .-360.

WIND ANGLE (DEGR)	* CONCENTRATION (PPM) * REC921	REC922	REC923	REC924	REC925	REC926	REC927	REC928	REC929	REC930	REC931	REC932	REC933	REC934	REC935	REC936	REC937	REC938	REC939	REC940
.	*	3.	3.	2.7	2.7	2.8	2.8	2.8	2.8	2.8	2.8	2.8	2.8	2.8	2.8	2.8	2.8	2.8	3.	3.
10.	*	3.2	3.2	3.	3.	3.	3.	3.	3.	3.	3.	3.	3.	2.8	2.8	2.8	2.8	3.	3.	3.2	3.2
20.	*	3.3	3.3	2.8	2.8	2.8	3.	3.	3.	3.	3.	3.	3.	3.	3.	3.	3.	3.	3.	3.2	3.
30.	*	3.2	3.2	3.	3.	3.	3.	3.	3.	2.8	2.8	3.	3.	3.	3.2	3.2	3.2	3.	3.	3.	3.
40.	*	3.2	3.2	3.	3.	3.	3.	3.	3.	3.	3.	3.	3.	3.	3.	3.	3.	3.	3.	3.2	3.2
50.	*	3.2	3.3	2.8	3.	3.	3.	3.	3.	3.	3.	3.	3.	3.	3.	3.	3.	3.	3.	3.	3.
60.	*	3.2	3.3	2.8	2.8	3.	3.	3.	3.	3.	3.	3.	3.	3.	3.	3.	3.	3.	3.	3.	3.
70.	*	3.	3.3	2.8	2.8	2.8	2.8	2.8	2.8	3.	3.	3.	3.	3.	3.	3.	2.8	3.	3.	3.	3.2
80.	*	3.3	3.3	2.8	2.8	2.7	2.7	2.7	2.7	2.7	2.7	2.7	2.8	2.8	2.8	3.	3.	3.	3.	3.	3.2
90.	*	3.	3.2	2.8	2.8	2.8	2.7	2.7	2.7	2.7	2.7	2.7	2.7	2.7	2.7	2.7	2.7	2.7	2.8		

```
 100.   *    2.7    2.7    2.8    2.8    2.8    2.8    2.7    2.7
2.7    2.7    2.7    2.7    2.7    2.7    2.7    2.7    2.7
2.7    2.7    2.7
 110.   *    2.7    2.7    2.8    2.8    2.8    2.8    2.8    2.8
2.7    2.7    2.7    2.7    2.7    2.7    2.7    2.7    2.7
2.7    2.7    2.7
 120.   *    2.7    2.7    2.8    2.8    2.8    2.8    2.8    2.8
2.8    2.8    2.7    2.7    2.7    2.7    2.7    2.7    2.7
2.7    2.7    2.7
 130.   *    2.7    2.7    2.8    2.8    2.8    2.8    2.8    2.8
2.8    2.8    2.8    2.8    2.8    2.7    2.7    2.8    2.8
2.8    2.8    2.8
 140.   *    2.7    2.7    2.8    2.8    2.8    2.8    2.8    2.8
2.8    2.8    2.8    2.8    2.8    2.8    2.8    2.8    2.8
2.7    2.7    2.7
 150.   *    2.8    2.8    2.8    2.8    2.8    2.8    2.8    2.8
2.8    2.8    2.8    2.8    2.8    2.8    2.8    2.8    2.8
2.8    2.8    2.8
 160.   *    2.8    2.8    2.7    2.7    2.7    2.8    2.8    2.8
2.8    2.8    2.8    2.8    2.8    2.8    2.8    2.8    2.8
2.8    2.8    2.8
 170.   *    2.5    2.5    2.5    2.5    2.5    2.5    2.5    2.5
2.5    2.5    2.5    2.5    2.5    2.5    2.5    2.5    2.5
2.5    2.5    2.5
 180.   *    2.5    2.5    2.5    2.5    2.5    2.5    2.5    2.5
2.5    2.5    2.5    2.5    2.5    2.5    2.5    2.5    2.5
2.5    2.5    2.5
 190.   *    2.5    2.5    2.5    2.5    2.5    2.5    2.5    2.5
2.5    2.5    2.5    2.5    2.5    2.5    2.5    2.5    2.5
2.5    2.5    2.5
 200.   *    2.5    2.5    2.5    2.5    2.5    2.5    2.5    2.5
2.5    2.5    2.5    2.5    2.5    2.5    2.5    2.5    2.5
2.5    2.5    2.5
 210.   *    2.5    2.5    2.5    2.5    2.5    2.5    2.5    2.5
2.5    2.5    2.5    2.5    2.5    2.5    2.5    2.5    2.5
2.5    2.5    2.5
 220.   *    2.5    2.5    2.5    2.5    2.5    2.5    2.5    2.5
2.5    2.5    2.5    2.5    2.5    2.5    2.5    2.5    2.5
2.5    2.5    2.5
 230.   *    2.5    2.5    2.5    2.5    2.5    2.5    2.5    2.5
2.5    2.5    2.5    2.5    2.5    2.5    2.5    2.5    2.5
2.5    2.5    2.5
 240.   *    2.5    2.5    2.5    2.5    2.5    2.5    2.5    2.5
2.5    2.5    2.5    2.5    2.5    2.5    2.5    2.5    2.5
2.5    2.5    2.5
 250.   *    2.5    2.5    2.5    2.5    2.5    2.5    2.5    2.5
2.5    2.5    2.5    2.5    2.5    2.5    2.5    2.5    2.5
2.5    2.5    2.5
 260.   *    2.5    2.5    2.5    2.5    2.5    2.5    2.5    2.5
2.5    2.5    2.5    2.5    2.5    2.5    2.5    2.5    2.5
2.5    2.5    2.5
 270.   *    2.8    2.8    2.5    2.5    2.5    2.5    2.5    2.5
```

```
2.5    2.5    2.5    2.5    2.5    2.5    2.5    2.5    2.5
2.5    2.5    2.5
 280.  *     3.     3.    2.5    2.5    2.5    2.5    2.5    2.5
2.5    2.5    2.5    2.5    2.5    2.5    2.7    2.7    2.7
2.8    2.8    2.8
 290.  *     3.     3.    2.5    2.5    2.5    2.5    2.5    2.7
2.7    2.7    2.7    2.7    2.7    2.7    2.8    2.8    2.8
2.8    2.8     3.
 300.  *     3.     3.    2.7    2.7    2.7    2.7    2.7    2.7
2.7    2.7    2.8    2.8    2.8    2.8    2.8    2.7    2.7
2.7    2.8    2.8
 310.  *    2.8     3.    2.5    2.5    2.5    2.5    2.5    2.5
2.7    2.7    2.7    2.7    2.7    2.7    2.7    2.7    2.7
2.8    2.8    2.8
 320.  *     3.     3.    2.7    2.7    2.7    2.7    2.7    2.7
2.7    2.7    2.7    2.7    2.7    2.7    2.7    2.7    2.7
2.8    2.8    2.8
 330.  *     3.     3.    2.7    2.7    2.7    2.7    2.7    2.7
2.7    2.7    2.7    2.7    2.7    2.7    2.7    2.7    2.7
2.8    2.8    2.8
 340.  *     3.     3.    2.7    2.7    2.7    2.7    2.7    2.7
2.7    2.7    2.7    2.7    2.7    2.7    2.7    2.7    2.7
2.7    2.8    2.8
 350.  *     3.     3.    2.7    2.7    2.7    2.7    2.7    2.7
2.7    2.7    2.7    2.7    2.7    2.7    2.7    2.7    2.7
2.8    2.8    2.8
 360.  *     3.     3.    2.7    2.7    2.8    2.8    2.8    2.8
2.8    2.8    2.8    2.8    2.8    2.8    2.8    2.8    2.8
2.8     3.     3.
 ------
*-------------------------------------------------------------------
-------------------------------------------------------------------
-----------
 MAX   *    3.3    3.3     3.     3.     3.     3.     3.     3.
3.     3.     3.     3.     3.    3.2    3.2    3.2     3.     3.
3.2    3.2
 DEGR. *     20     20     10     10     10     10     10     10
10     10     10     10     20     30     30     30     10     10
10     10
```

MODEL RESULTS

REMARKS : In search of the angle corresponding to the maximum concentration, only the first angle, of the angles with same maximum concentrations, is indicated as maximum.

WIND ANGLE RANGE: .-360.

WIND ANGLE (DEGR)	* CONCENTRATION (PPM)																			
	*	REC941	REC942	REC943	REC944	REC945	REC946	REC947	REC948	REC949	REC950	REC951	REC952	REC953	REC954	REC955	REC956	REC957	REC958	REC959	REC960
.	*	3.	3.	3.	2.8	2.8	2.8	2.8	2.8	2.8	2.8	2.8	2.8	2.8	2.8	2.8	2.8	2.8	2.8	2.8	2.8
10.	*	3.2	3.2	3.2	3.	3.	3.	3.	3.	3.	3.	3.	3.	3.	3.	3.	3.	3.2	3.2	3.2	3.3
20.	*	3.2	3.3	3.3	2.8	3.	3.	3.	3.	3.	3.	3.	3.2	3.2	3.2	3.2	3.	3.	3.	3.	3.
30.	*	3.	3.3	3.2	3.	3.	3.	3.	3.	3.	3.	3.	3.	3.	3.2	3.	3.2	3.2	3.2	3.2	3.2
40.	*	3.2	3.2	3.2	3.	3.	3.	3.	3.	3.	3.	3.	3.	3.	3.	3.	3.	3.	3.2	3.3	
50.	*	3.2	3.2	3.3	3.	3.	3.	3.	3.	3.	3.	3.	3.	3.	3.	3.	3.	3.	3.2	3.2	
60.	*	3.	3.2	3.2	2.8	3.	3.	3.	3.	3.	3.	3.	3.	3.	3.	3.	3.	3.	3.	3.2	
70.	*	3.2	3.2	3.2	3.	2.8	3.	3.	3.	3.	3.	3.2	3.2	3.	3.	3.	3.	3.	3.	3.2	
80.	*	3.2	3.3	3.3	3.	2.8	2.7	2.8	2.8	2.8	2.8	2.8	2.8	3.	3.	3.	3.2	3.2	3.2	3.2	
90.	*	3.	3.	3.2	2.8	3.	2.8	2.8	2.8	2.8	2.8	2.8	2.8	2.8	2.8	2.8	2.8	2.8	2.8	2.8	

```
 100.   *    2.7    2.8    2.8    2.8    2.8    2.8    2.8    2.8
2.8    2.8    2.8    2.8    2.8    2.8    2.8    2.8    2.8
2.8    2.8    2.8
 110.   *    2.7    2.7    2.8    2.8    2.8    2.8    2.8    2.8
2.8    2.8    2.8    2.8    2.8    2.8    2.8    2.8    2.8
2.8    2.8    2.8
 120.   *    2.7    2.7    2.7    2.8    2.8    2.8    2.8    2.8
2.8    2.8    2.8    2.8    2.8    2.8    2.8    2.8    2.8
2.8    2.8    2.8
 130.   *    2.8    2.7    2.7    2.8    2.8    2.8    2.8    2.8
2.8    2.8    2.8     3.    2.8    2.8    2.8    2.8    2.8
2.8    2.8    2.8
 140.   *    2.8    2.8    2.8    2.8    2.8    2.8    2.8    2.8
2.8    2.8    2.8    2.8     3.     3.     3.    2.8    2.8
2.8    2.8    2.8
 150.   *    2.8    2.8    2.7    2.8    2.8    2.8    2.8    2.8
2.8    2.8    2.8    2.8    2.8    2.8    2.8    2.8     3.
3.     3.     3.
 160.   *    2.8    2.8    2.8    2.8    2.8    2.8    2.8    2.8
2.8    2.8    2.8    2.8    2.8    2.8    2.8    2.8    2.8
2.8    2.8    2.8
 170.   *    2.5    2.7    2.7    2.7    2.7    2.7    2.7    2.7
2.7    2.7    2.7    2.8    2.8    2.8    2.8    2.8    2.8
2.8    2.8    2.8
 180.   *    2.5    2.5    2.5    2.5    2.5    2.5    2.5    2.5
2.5    2.5    2.5    2.5    2.5    2.5    2.5    2.5    2.5
2.5    2.5    2.5
 190.   *    2.5    2.5    2.5    2.5    2.5    2.5    2.5    2.5
2.5    2.5    2.5    2.5    2.5    2.5    2.5    2.5    2.5
2.5    2.5    2.5
 200.   *    2.5    2.5    2.5    2.5    2.5    2.5    2.5    2.5
2.5    2.5    2.5    2.5    2.5    2.5    2.5    2.5    2.5
2.5    2.5    2.5
 210.   *    2.5    2.5    2.5    2.5    2.5    2.5    2.5    2.5
2.5    2.5    2.5    2.5    2.5    2.5    2.5    2.5    2.5
2.5    2.5    2.5
 220.   *    2.5    2.5    2.5    2.5    2.5    2.5    2.5    2.5
2.5    2.5    2.5    2.5    2.5    2.5    2.5    2.5    2.5
2.5    2.5    2.5
 230.   *    2.5    2.5    2.5    2.5    2.5    2.5    2.5    2.5
2.5    2.5    2.5    2.5    2.5    2.5    2.5    2.5    2.5
2.5    2.5    2.5
 240.   *    2.5    2.5    2.5    2.5    2.5    2.5    2.5    2.5
2.5    2.5    2.5    2.5    2.5    2.5    2.5    2.5    2.5
2.5    2.5    2.5
 250.   *    2.5    2.5    2.5    2.5    2.5    2.5    2.5    2.5
2.5    2.5    2.5    2.5    2.5    2.5    2.5    2.5    2.5
2.5    2.5    2.5
 260.   *    2.5    2.5    2.5    2.5    2.5    2.5    2.5    2.5
2.5    2.5    2.5    2.5    2.5    2.5    2.5    2.5    2.5
2.5    2.5    2.5
 270.   *    2.7    2.8    2.8    2.5    2.5    2.5    2.5    2.5
```

```
2.5    2.5    2.5    2.5    2.5    2.5    2.5    2.5    2.5
2.5    2.5    2.5
 280.  *    2.8     3.     3.    2.5    2.5    2.5    2.5    2.5
2.5    2.5    2.5    2.5    2.5    2.5    2.5    2.7    2.7
2.7    2.8    2.8
 290.  *     3.     3.    3.2    2.5    2.5    2.5    2.5    2.7
2.7    2.7    2.7    2.7    2.7    2.7    2.8    2.8    2.8
2.8    2.8    2.8
 300.  *    2.8     3.     3.    2.7    2.7    2.7    2.7    2.7
2.7    2.7    2.8    2.7    2.7    2.8    2.8    2.7    2.7
2.7    2.8    2.8
 310.  *    2.8     3.     3.    2.5    2.5    2.5    2.5    2.5
2.7    2.7    2.7    2.7    2.7    2.7    2.7    2.7    2.7
2.7    2.8    2.8
 320.  *    2.8     3.     3.    2.7    2.7    2.7    2.7    2.7
2.7    2.7    2.7    2.7    2.7    2.7    2.7    2.7    2.7
2.7    2.8    2.8
 330.  *     3.     3.     3.    2.7    2.7    2.7    2.7    2.7
2.7    2.7    2.7    2.7    2.7    2.7    2.7    2.7    2.7
2.7    2.8    2.8
 340.  *    2.8     3.     3.    2.7    2.7    2.7    2.7    2.7
2.7    2.7    2.7    2.7    2.7    2.7    2.7    2.7    2.7
2.7    2.8    2.8
 350.  *    2.8     3.     3.    2.7    2.7    2.7    2.7    2.7
2.7    2.7    2.7    2.7    2.7    2.7    2.7    2.7    2.7
2.7    2.7    2.8
 360.  *     3.     3.     3.    2.8    2.8    2.8    2.8    2.8
2.8    2.8    2.8    2.8    2.8    2.8    2.8    2.8    2.8
2.8    2.8    2.8
 ------
*-------------------------------------------------------------------
-------------------------------------------------------------------
-----------
 MAX   *    3.2    3.3    3.3     3.     3.     3.     3.     3.
3.     3.    3.2    3.2    3.2    3.2    3.2    3.2    3.2    3.2
3.2    3.3
 DEGR. *     10     20     20     10     10     10     10     10
10     10     70     20     20     20     20     30     30     10
10     10
```

MODEL RESULTS

REMARKS : In search of the angle corresponding to
the maximum concentration, only the first
angle, of the angles with same maximum
concentrations, is indicated as maximum.

WIND ANGLE RANGE: .-360.

WIND ANGLE (DEGR)	*	CONCENTRATION (PPM) REC961	REC962	REC963	REC964	REC965	REC966	REC967	REC968	REC969	REC970	REC971	REC972	REC973	REC974	REC975	REC976	REC977	REC978	REC979	REC980
.	*	3.	3.	3.	3.	2.8	2.8	2.8	2.8	2.8	2.8	2.8	2.8	2.8	2.8	2.7	2.7	2.7	2.7	2.7	2.7
10.	*	3.2	3.3	3.4	3.4	2.5	2.5	2.5	2.5	2.5	2.5	2.5	2.5	2.5	2.5	2.5	2.5	2.5	2.5	2.5	2.5
20.	*	3.2	3.2	3.2	3.5	2.5	2.5	2.5	2.5	2.5	2.5	2.5	2.5	2.5	2.5	2.5	2.5	2.5	2.5	2.5	2.5
30.	*	3.2	3.	3.	3.2	2.5	2.5	2.5	2.5	2.5	2.5	2.5	2.5	2.5	2.5	2.5	2.5	2.5	2.5	2.5	2.5
40.	*	3.2	3.3	3.3	3.2	2.5	2.5	2.5	2.5	2.5	2.5	2.5	2.5	2.5	2.5	2.5	2.5	2.5	2.5	2.5	2.5
50.	*	3.2	3.2	3.3	3.3	2.5	2.5	2.5	2.5	2.5	2.5	2.5	2.5	2.5	2.5	2.5	2.5	2.5	2.5	2.5	2.5
60.	*	3.2	3.2	3.2	3.3	2.5	2.5	2.5	2.5	2.5	2.5	2.5	2.5	2.5	2.5	2.5	2.5	2.5	2.5	2.5	2.5
70.	*	3.2	3.3	3.2	3.3	2.5	2.5	2.5	2.5	2.5	2.5	2.5	2.5	2.5	2.5	2.5	2.5	2.5	2.5	2.5	2.5
80.	*	3.2	3.3	3.5	3.5	2.5	2.5	2.5	2.5	2.5	2.5	2.5	2.5	2.5	2.5	2.5	2.5	2.5	2.5	2.5	2.5
90.	*	3.	3.2	3.2	3.2	2.8	2.7	2.7	2.5	2.5	2.5	2.5	2.5	2.5	2.5	2.5	2.5	2.5	2.5	2.5	2.5

```
 100.   *    2.8    2.8    2.8     3.    3.2     3.    2.8    2.8
2.8    2.8    2.7    2.7    2.5    2.5    2.5    2.5    2.5
2.5    2.5    2.5
 110.   *    2.8    2.8    2.8    2.8    3.5    3.2     3.     3.
3.    2.8    2.8    2.8    2.8    2.8    2.7    2.7    2.7    2.7
2.7    2.7
 120.   *    2.8    2.8    2.8    2.8    3.3    3.2     3.    2.8
2.8    2.8    2.8    2.8    2.8    2.8    2.8    2.8    2.8
2.8    2.8    2.7
 130.   *    2.8    2.8    2.8    2.8    3.2    3.2     3.    2.8
2.8    2.8    2.8    2.8    2.8    2.8    2.7    2.7    2.7
2.7    2.7    2.5
 140.   *    2.8    2.8    2.8    2.8    3.2    3.2     3.     3.
2.8    2.8    2.8    2.8    2.8    2.8    2.8    2.7    2.7
2.7    2.7    2.7
 150.   *    2.8    2.8    2.8    2.8    3.2    3.2     3.    2.8
2.8    2.8    2.8    2.8    2.8    2.8    2.7    2.7    2.7
2.7    2.7    2.7
 160.   *    2.8     3.     3.     3.    3.2     3.     3.     3.
2.8    2.8    2.8    2.8    2.8    2.8    2.7    2.7    2.7
2.7    2.7    2.7
 170.   *    2.8    2.8    2.8    2.8    3.2     3.     3.     3.
2.8    2.8    2.8    2.8    2.8    2.8    2.7    2.7    2.7
2.7    2.7    2.8
 180.   *    2.5    2.5    2.5    2.5    3.2    3.2    3.2    3.2
2.8    2.8    2.8    2.8     3.    2.8    2.8    2.8    2.8
3.     3.     3.
 190.   *    2.5    2.5    2.5    2.5    3.4    3.4    3.2    3.2
3.2    3.2    3.3    3.2    3.2    3.2    3.2    3.2    3.2
3.2     3.    3.2
 200.   *    2.5    2.5    2.5    2.5    3.5    3.3    3.2    3.2
3.3    3.2    3.2    3.2    3.2    3.3    3.3    3.5    3.5
3.3    3.2    3.2
 210.   *    2.5    2.5    2.5    2.5    3.5    3.2    3.3    3.4
3.3    3.5    3.5    3.5    3.4    3.3    3.3    3.5    3.2
3.2    3.2    3.2
 220.   *    2.5    2.5    2.5    2.5    3.5    3.3    3.3    3.5
3.5    3.3    3.2    3.2    3.3    3.3    3.3    3.2    3.2
3.2    3.2    3.2
 230.   *    2.5    2.5    2.5    2.5    3.3    3.2    3.3    3.3
3.2    3.2    3.2    3.2    3.2    3.2    3.2    3.2    3.2
3.2    3.2    3.2
 240.   *    2.5    2.5    2.5    2.5    3.5    3.5    3.5    3.5
3.3    3.2    3.2    3.2    3.2    3.2    3.2    3.2    3.2
3.2    3.2    3.2
 250.   *    2.5    2.5    2.5    2.5    3.5    3.5    3.3    3.3
3.2    3.2    3.2    3.2    3.2    3.2     3.     3.     3.
3.     3.     3.
 260.   *    2.5    2.5    2.5    2.5    3.5    3.5    3.5    3.3
3.3    3.2    3.2     3.     3.     3.     3.     3.     3.
3.     3.     3.
 270.   *    2.5    2.7    2.8    2.8    3.2    3.2    3.2     3.
```

```
3.     3.     3.     3.     3.     3.     3.     3.     3.     3.
3.     3.
 280.  *    2.8    2.8     3.    3.2     3.     3.     3.     3.
3.     3.     3.     3.     3.     3.     3.     3.     3.     3.
3.     3.
 290.  *     3.    2.8     3.    3.2     3.     3.     3.     3.
3.     3.     3.     3.     3.     3.     3.     3.     3.     3.
3.     3.
 300.  *    2.8    2.8     3.     3.     3.     3.     3.     3.
3.     3.     3.     3.     3.     3.     3.     3.     3.     3.
3.     3.
 310.  *    2.8     3.     3.     3.     3.    3.2     3.     3.
3.     3.     3.     3.     3.     3.     3.     3.     3.     3.
3.     3.
 320.  *    2.8    2.8     3.     3.    3.2    3.2     3.     3.
3.     3.     3.    3.2    3.2     3.     3.     3.    3.2    3.2
3.    3.2
 330.  *    2.8     3.     3.     3.    3.2    3.2    3.2    3.2
3.     3.    3.2    3.2    3.2    3.2    3.2    3.2    3.2    3.2
3.2    3.2
 340.  *    2.8    2.8     3.     3.    3.2    3.2    3.2    3.2
3.2    3.2    3.2    3.2    3.2    3.2    3.2    3.2    3.2
3.2    3.2    3.2
 350.  *    2.8    2.8     3.     3.     3.     3.     3.     3.
2.8    2.8     3.     3.     3.     3.     3.     3.     3.
3.     3.     3.
 360.  *     3.     3.     3.     3.    2.8    2.8    2.8    2.8
2.8    2.8    2.8    2.8    2.8    2.8    2.8    2.7    2.7
2.7    2.7    2.7
 ------
*-------------------------------------------------------------------
-------------------------------------------------------------------
-----------
 MAX   *    3.2    3.3    3.5    3.5    3.5    3.5    3.5    3.5
3.5    3.5    3.5    3.5    3.4    3.3    3.3    3.5    3.5
3.3    3.2    3.2
 DEGR. *     10     10     80     20    110    240    240    220
220    210    210    210    210    200    200    200    200
200    200    190
```

MODEL RESULTS

REMARKS : In search of the angle corresponding to the maximum concentration, only the first angle, of the angles with same maximum concentrations, is indicated as maximum.

WIND ANGLE RANGE: .-360.

WIND ANGLE (DEGR)	*	CONCENTRATION (PPM) REC981	REC982	REC983	REC984	REC985	REC986	REC987	REC988	REC989	REC990	REC991	REC992	REC993	REC994	REC995	REC996	REC997	REC998	REC999	REC1000
.	*	2.7	2.7	2.7	2.5	2.5	2.5	2.5	2.5	2.5	2.5	2.5	2.5	2.5	2.5	2.5	2.5	2.5	2.5	2.5	2.5
10.	*	2.5	2.5	2.5	2.5	2.5	2.5	2.5	2.5	2.5	2.5	2.5	2.5	2.5	2.5	2.5	2.5	2.5	2.5	2.5	2.5
20.	*	2.5	2.5	2.5	2.5	2.5	2.5	2.5	2.5	2.5	2.5	2.5	2.5	2.5	2.5	2.5	2.5	2.5	2.5	2.5	2.5
30.	*	2.5	2.5	2.5	2.5	2.5	2.5	2.5	2.5	2.5	2.5	2.5	2.5	2.5	2.5	2.5	2.5	2.5	2.5	2.5	2.5
40.	*	2.5	2.5	2.5	2.5	2.5	2.5	2.5	2.5	2.5	2.5	2.5	2.5	2.5	2.5	2.5	2.5	2.5	2.5	2.5	2.5
50.	*	2.5	2.5	2.5	2.5	2.5	2.5	2.5	2.5	2.5	2.5	2.5	2.5	2.5	2.5	2.5	2.5	2.5	2.5	2.5	2.5
60.	*	2.5	2.5	2.5	2.5	2.5	2.5	2.5	2.5	2.5	2.5	2.5	2.5	2.5	2.5	2.5	2.5	2.5	2.5	2.5	2.5
70.	*	2.5	2.5	2.5	2.5	2.5	2.5	2.5	2.5	2.5	2.5	2.5	2.5	2.5	2.5	2.5	2.5	2.5	2.5	2.5	2.5
80.	*	2.5	2.5	2.5	2.5	2.5	2.5	2.5	2.5	2.5	2.5	2.5	2.5	2.5	2.5	2.5	2.5	2.5	2.5	2.5	2.5
90.	*	2.5	2.5	2.5	2.5	2.5	2.8	2.7	2.7	2.5	2.5	2.5	2.5	2.5	2.5	2.5	2.5	2.5	2.5	2.5	2.5

```
 100.   *    2.5    2.5    2.5    2.5    2.5    3.2     3.    2.8
2.8    2.8    2.8    2.7    2.7    2.5    2.5    2.5    2.5
2.5    2.5    2.5
 110.   *    2.5    2.5    2.5    2.5    2.5    3.3    3.2     3.
3.     3.    2.8    2.8    2.8    2.8    2.8    2.7    2.7    2.7
2.7    2.7
 120.   *    2.7    2.7    2.7    2.7    2.7    3.2    3.2     3.
2.8    2.8    2.8     3.    2.8    2.8    2.8    2.8    2.8
2.8    2.8    2.7
 130.   *    2.5    2.5    2.8    2.8    2.7    3.3    3.2     3.
3.    2.8    2.8    2.8    2.8    2.8    2.8    2.7    2.7    2.7
2.7    2.5
 140.   *    2.7    2.7    2.7    2.7    2.5    3.2    3.2     3.
3.    2.8    2.8    2.8    2.8    2.8    2.8    2.8    2.7    2.7
2.7    2.7
 150.   *    2.7    2.7    2.7    2.7    2.7    3.2    3.2     3.
2.8    2.8    2.8    2.8    2.8    2.8    2.8    2.7    2.7
2.7    2.7    2.7
 160.   *    2.7    2.7    2.7    2.7    2.7    3.2     3.     3.
2.8    2.8    2.8    2.8    2.8    2.8    2.8    2.7    2.7
2.7    2.7    2.7
 170.   *    2.7    2.7    2.7    2.7    2.7    3.2     3.     3.
3.    2.8    2.8    2.8    2.8    2.8    2.8    2.7    2.7    2.7
2.7    2.7
 180.   *    2.8    2.8    2.8    2.8    2.8    3.2     3.     3.
3.    2.8    2.8    2.8    2.8    2.8    2.8    2.7    2.7    2.7
2.7    2.7
 190.   *    3.2    3.2    3.2    3.2    3.2    3.3    3.2    3.2
3.2    2.8     3.     3.     3.     3.    2.8    2.8    2.8
3.     3.     3.
 200.   *     3.    3.2    3.3    3.3    3.2    3.3    3.3     3.
3.     3.     3.     3.     3.     3.     3.     3.     3.     3.
3.     3.
 210.   *    3.2    3.3    3.2    3.2    3.2    3.2    3.2     3.
3.    3.2    3.2     3.    3.3    3.3    3.3    3.2    3.2    3.2
3.2     3.
 220.   *    3.2    3.2    3.2    3.2    3.2    3.3    3.3    3.3
3.2    3.2    3.2    3.2    3.2    3.2    3.2    3.2     3.
3.2    3.2    3.2
 230.   *    3.2    3.2    3.2    3.2    3.2    3.5    3.5    3.2
3.2    3.2    3.2    3.2    3.2    3.2    3.2    3.2    3.2
3.2    3.2    3.2
 240.   *     3.     3.     3.     3.     3.    3.3    3.2    3.2
3.2     3.    3.2    3.2    3.2    3.2    3.2    3.2    3.2
3.2    3.2    3.2
 250.   *     3.     3.     3.     3.     3.    3.5    3.2    3.2
3.2    3.2    3.2    3.2    3.2    3.2    3.2     3.     3.
3.     3.     3.
 260.   *     3.     3.     3.     3.     3.    3.2    3.2    3.2
3.3    3.3    3.2    3.2     3.     3.     3.     3.     3.
3.     3.     3.
 270.   *     3.     3.     3.     3.     3.    3.2    3.2     3.
```

```
3.     3.     3.     3.     3.     3.     3.     3.     3.     3.
3.     3.
 280.  *     3.     3.     3.     3.    3.2     3.     3.     3.
3.     3.     3.     3.     3.     3.     3.     3.     3.     3.
3.    2.8
 290.  *     3.     3.    3.2     3.    3.2     3.     3.     3.
3.     3.     3.     3.     3.     3.     3.     3.     3.     3.
2.8    2.8
 300.  *     3.    3.2     3.    3.2    3.2     3.     3.     3.
3.     3.     3.     3.     3.     3.     3.     3.    2.8    2.8
2.8     3.
 310.  *     3.    3.2    3.2    3.2     3.     3.     3.     3.
3.     3.     3.     3.     3.    2.8    2.8     3.     3.     3.
3.    2.8
 320.  *    3.2     3.     3.     3.     3.     3.     3.     3.
3.    2.8    2.8     3.     3.     3.     3.     3.     3.    2.8
3.     3.
 330.  *    3.2     3.     3.    3.2    3.2     3.     3.     3.
3.     3.     3.     3.     3.     3.     3.     3.     3.     3.
3.     3.
 340.  *     3.     3.    3.2     3.     3.     3.     3.     3.
3.     3.    2.8    2.8     3.     3.     3.     3.    2.8    2.8
2.8    2.8
 350.  *     3.    2.8    2.8    2.8    2.8    2.8    2.8    2.8
2.8    2.8    2.8    2.7    2.7    2.8    2.8    2.8    2.8
2.8    2.8    2.8
 360.  *    2.7    2.7    2.7    2.5    2.5    2.5    2.5    2.5
2.5    2.5    2.5    2.5    2.5    2.5    2.5    2.5    2.5
2.5    2.5    2.5
 ------
*-------------------------------------------------------------------
-------------------------------------------------------------------
-----------
 MAX   *    3.2    3.3    3.3    3.3    3.2    3.5    3.5    3.3
3.3    3.3    3.2    3.2    3.3    3.3    3.3    3.2    3.2
3.2    3.2    3.2
 DEGR. *    190    210    200    200    190    230    230    220
260    260    210    220    210    210    210    210    210
210    210    220
```

MODEL RESULTS

REMARKS : In search of the angle corresponding to
the maximum concentration, only the first
angle, of the angles with same maximum
concentrations, is indicated as maximum.

WIND ANGLE RANGE: .-360.

WIND ANGLE (DEGR)	*	CONCENTRATION (PPM)							
REC1001	REC1002	REC1003	REC1004	REC1005	REC1006	REC1007	REC1008	REC1009	REC1010
REC1011	REC1012	REC1013	REC1014	REC1015	REC1016	REC1017	REC1018	REC1019	REC1020
.	*	2.5	2.5	2.5	2.5	2.5	2.5	2.5	2.5
2.5	2.5	2.5	2.5	2.5	2.5	2.5	2.5	2.5	2.5
2.5	2.5	2.5							
10.	*	2.5	2.5	2.5	2.5	2.5	2.5	2.5	2.5
2.5	2.5	2.5	2.5	2.5	2.5	2.5	2.5	2.5	2.5
2.5	2.5	2.5							
20.	*	2.5	2.5	2.5	2.5	2.5	2.5	2.5	2.5
2.5	2.5	2.5	2.5	2.5	2.5	2.5	2.5	2.5	2.5
2.5	2.5	2.5							
30.	*	2.5	2.5	2.5	2.5	2.5	2.5	2.5	2.5
2.5	2.5	2.5	2.5	2.5	2.5	2.5	2.5	2.5	2.5
2.5	2.5	2.5							
40.	*	2.5	2.5	2.5	2.5	2.5	2.5	2.5	2.5
2.5	2.5	2.5	2.5	2.5	2.5	2.5	2.5	2.5	2.5
2.5	2.5	2.5							
50.	*	2.5	2.5	2.5	2.5	2.5	2.5	2.5	2.5
2.5	2.5	2.5	2.5	2.5	2.5	2.5	2.5	2.5	2.5
2.5	2.5	2.5							
60.	*	2.5	2.5	2.5	2.5	2.5	2.5	2.5	2.5
2.5	2.5	2.5	2.5	2.5	2.5	2.5	2.5	2.5	2.5
2.5	2.5	2.5							
70.	*	2.5	2.5	2.5	2.5	2.5	2.5	2.5	2.5
2.5	2.5	2.5	2.5	2.5	2.5	2.5	2.5	2.5	2.5
2.5	2.5	2.5							
80.	*	2.5	2.5	2.5	2.5	2.5	2.5	2.5	2.5
2.5	2.5	2.5	2.5	2.5	2.5	2.5	2.5	2.5	2.5
2.5	2.5	2.5							
90.	*	2.5	2.5	2.5	2.5	2.5	2.5	2.8	2.8
2.5	2.5	2.5	2.5	2.5	2.5	2.5	2.5	2.5	

```
2.5    2.5    2.5
 100.  *    2.5    2.5    2.5    2.5    2.5    2.5    3.2     3.
2.8    2.8    2.8    2.7    2.7    2.7    2.5    2.5    2.5
2.5    2.5    2.5
 110.  *    2.5    2.5    2.5    2.5    2.5    2.5    3.3    3.2
3.     3.    2.8    2.8    2.8    2.8    2.8    2.7    2.7    2.7
2.7    2.7
 120.  *    2.7    2.7    2.7    2.7    2.7    2.7    3.2     3.
3.    2.8    2.8     3.     3.    2.8    2.8    2.8    2.8    2.8
2.8    2.7
 130.  *    2.7    2.8    2.8    2.8    2.7    2.7    3.2    3.2
3.     3.    2.8    2.8    2.8    2.8    2.8    2.7    2.7    2.7
2.7    2.7
 140.  *    2.7    2.7    2.7    2.7    2.5    2.5    3.2    3.2
3.     3.    2.8    2.8    2.8    2.8    2.8    2.8    2.7    2.7
2.7    2.7
 150.  *    2.7    2.7    2.7    2.7    2.7    2.7    3.2    3.2
3.     3.    2.8    2.8    2.8    2.8    2.8    2.8    2.7    2.7
2.7    2.7
 160.  *    2.7    2.7    2.7    2.7    2.7    2.7    3.2     3.
2.8    2.8    2.8    2.8    2.8    2.8    2.8    2.8    2.7
2.7    2.7    2.7
 170.  *    2.7    2.7    2.7    2.7    2.7    2.7    3.2     3.
2.8    2.8    2.8    2.8    2.8    2.8    2.8    2.8    2.7
2.7    2.7    2.7
 180.  *    2.7    2.7    2.7    2.7    2.7    2.7    3.2     3.
3.    2.8    2.8    2.8    2.8    2.8    2.8    2.8    2.7    2.7
2.7    2.7
 190.  *     3.     3.     3.     3.     3.    2.8    3.2    3.2
3.     3.     3.    2.8    2.8    2.8    2.8    2.8    2.8    2.8
2.8    2.8
 200.  *     3.     3.     3.     3.     3.     3.    3.5    3.3
3.2    3.2     3.     3.     3.     3.    2.8    2.8     3.
3.     3.    2.8
 210.  *     3.     3.    3.2    3.2    3.2     3.    3.3    3.2
3.2     3.     3.     3.     3.     3.    2.8     3.     3.
3.2    3.2     3.
 220.  *    3.2    3.2    3.2     3.    3.2    3.2    3.2    3.2
3.2    3.2    3.2     3.    3.2     3.    3.2     3.     3.
3.     3.     3.
 230.  *    3.2    3.2     3.    3.2    3.2    3.2    3.5    3.3
3.2     3.     3.     3.     3.     3.     3.     3.     3.
3.     3.     3.
 240.  *    3.2     3.     3.     3.     3.     3.    3.5    3.2
3.     3.     3.     3.     3.     3.     3.     3.     3.     3.
3.     3.
 250.  *     3.     3.     3.     3.     3.    2.8    3.3    3.2
3.2     3.     3.     3.     3.    3.2     3.     3.     3.
3.     3.    2.8
 260.  *    2.8     3.     3.    2.8     3.     3.     3.     3.
3.     3.     3.     3.     3.    2.8    2.8    2.8    2.8    2.8
2.8    2.8
```

```
 270.  *     3.     3.    2.8     3.     3.    2.8    3.2     3.
2.8    2.8    2.8    2.8    2.8    2.8    2.8    2.8    2.8
2.8    2.8    2.8
 280.  *    2.8     3.     3.     3.    2.8     3.    2.8    2.8
2.8    2.8    2.8    2.8    2.8    2.8    2.8    2.8    2.8
2.8    2.8    2.7
 290.  *    2.8     3.    2.8     3.     3.     3.    2.8    2.8
2.8    2.8    2.8    2.8    2.8    2.8    2.8    2.8    2.8
2.8    2.8    2.7
 300.  *     3.    2.8     3.     3.     3.     3.    2.8    2.8
2.8    2.8    2.8    2.8    2.8    2.8    2.8    2.8    2.8
2.8    2.8    2.8
 310.  *     3.     3.     3.     3.     3.     3.    2.8    2.8
2.8    2.8    2.8    2.8    2.8    2.8    2.8    2.8    2.8
2.8     3.    2.8
 320.  *     3.     3.     3.     3.     3.     3.    2.8    2.8
2.8    2.8    2.8    2.8    2.8     3.     3.    2.8    2.8
2.8    2.8     3.
 330.  *     3.     3.     3.     3.     3.     3.    2.8     3.
3.     3.     3.     3.    2.8    2.8    2.8    2.8     3.    2.8
2.8     3.
 340.  *    2.8    2.8    2.8    2.8    2.8    2.8     3.    2.8
2.8    2.8    2.8    2.8    2.8    2.7    2.8    2.8    2.8
2.8    2.8    2.8
 350.  *    2.8    2.8    2.8    2.8    2.7    2.5    2.7    2.7
2.7    2.7    2.7    2.7    2.7    2.7    2.7    2.7    2.7
2.7    2.5    2.5
 360.  *    2.5    2.5    2.5    2.5    2.5    2.5    2.5    2.5
2.5    2.5    2.5    2.5    2.5    2.5    2.5    2.5    2.5
2.5    2.5    2.5
 ------
*-------------------------------------------------------------------
-------------------------------------------------------------------
-----------
 MAX   *    3.2    3.2    3.2    3.2    3.2    3.2    3.5    3.3
3.2    3.2    3.2     3.    3.2    3.2    3.2     3.     3.
3.2    3.2     3.
 DEGR. *    220    220    210    210    210    220    200    200
200    200    220    120    220    250    220    210    200
210    210    210
```

MODEL RESULTS

REMARKS : In search of the angle corresponding to
the maximum concentration, only the first
angle, of the angles with same maximum
concentrations, is indicated as maximum.

WIND ANGLE RANGE: .-360.

WIND * CONCENTRATION
ANGLE * (PPM)
(DEGR)*
REC1021REC1022REC1023REC1024REC1025REC1026REC1027REC1028REC1029REC1030REC1031REC1032REC1033REC1034REC1035REC1036REC1037REC1038REC1039REC1040

.	*	2.5	2.5	2.5	2.5	2.5	2.5	2.5	2.5	2.5	2.5	2.5	2.5	2.5	2.5	2.5	2.5	2.5	2.5	2.5	2.5
10.	*	2.5	2.5	2.5	2.5	2.5	2.5	2.5	2.5	2.5	2.5	2.5	2.5	2.5	2.5	2.5	2.5	2.5	2.5	2.5	2.5
20.	*	2.5	2.5	2.5	2.5	2.5	2.5	2.5	2.5	2.5	2.5	2.5	2.5	2.5	2.5	2.5	2.5	2.5	2.5	2.5	2.5
30.	*	2.5	2.5	2.5	2.5	2.5	2.5	2.5	2.5	2.5	2.5	2.5	2.5	2.5	2.5	2.5	2.5	2.5	2.5	2.5	2.5
40.	*	2.5	2.5	2.5	2.5	2.5	2.5	2.5	2.5	2.5	2.5	2.5	2.5	2.5	2.5	2.5	2.5	2.5	2.5	2.5	2.5
50.	*	2.5	2.5	2.5	2.5	2.5	2.5	2.5	2.5	2.5	2.5	2.5	2.5	2.5	2.5	2.5	2.5	2.5	2.5	2.5	2.5
60.	*	2.5	2.5	2.5	2.5	2.5	2.5	2.5	2.5	2.5	2.5	2.5	2.5	2.5	2.5	2.5	2.5	2.5	2.5	2.5	2.5
70.	*	2.5	2.5	2.5	2.5	2.5	2.5	2.5	2.5	2.5	2.5	2.5	2.5	2.5	2.5	2.5	2.5	2.5	2.5	2.5	2.5
80.	*	2.5	2.5	2.5	2.5	2.5	2.5	2.5	2.5	2.5	2.5	2.5	2.5	2.5	2.5	2.5	2.5	2.5	2.5	2.5	2.5
90.	*	2.5	2.5	2.5	2.5	2.5	2.5	2.5	2.8	2.8	2.5	2.5	2.5	2.5	2.5	2.5	2.5	2.5	2.5	2.5	2.5

```
2.5    2.5    2.5
 100.  *    2.5    2.5    2.5    2.5    2.5    2.5    2.5     3.
2.8    2.8    2.8    2.8    2.7    2.7    2.7    2.5    2.5
2.5    2.5    2.5
 110.  *    2.7    2.5    2.5    2.5    2.5    2.5    2.5    3.2
3.     3.     3.    2.8    2.8    2.8    2.8    2.7    2.7    2.7
2.7    2.7
 120.  *    2.7    2.7    2.7    2.7    2.7    2.7    2.7    3.2
3.     3.    2.8     3.     3.     3.    2.8    2.8    2.8    2.8
2.8    2.8
 130.  *    2.8    2.8    2.8    2.8    2.7    2.7    2.7    3.2
3.     3.    2.8    2.8    2.8    2.8    2.8    2.8    2.7    2.7
2.8    2.8
 140.  *    2.7    2.7    2.7    2.7    2.5    2.5    2.5    3.2
3.2     3.    2.8    2.8    2.8    2.8    2.8    2.8    2.8
2.7    2.7    2.7
 150.  *    2.7    2.7    2.7    2.7    2.7    2.7    2.7    3.2
3.2     3.    2.8    2.8    2.8    2.8    2.8    2.8    2.8
2.7    2.7    2.7
 160.  *    2.7    2.7    2.7    2.7    2.7    2.7    2.7    3.2
3.     3.     3.    2.8    2.8    2.8    2.8    2.8    2.8    2.7
2.7    2.7
 170.  *    2.7    2.7    2.7    2.7    2.7    2.7    2.7    3.2
3.     3.    2.8    2.8    2.8    2.8    2.8    2.8    2.8    2.7
2.7    2.7
 180.  *    2.7    2.7    2.7    2.7    2.7    2.7    2.7    3.2
3.     3.    2.8    2.8    2.8    2.8    2.8    2.8    2.8    2.7
2.7    2.7
 190.  *    2.8    2.8    2.8    2.8    2.8    2.8    2.8    3.2
3.    2.8    2.8    2.8    2.8    2.8    2.8    2.8    2.8    2.8
2.8    2.8
 200.  *    2.8    2.8     3.     3.     3.     3.    2.8    3.3
3.2    3.2    3.2     3.     3.     3.     3.     3.    2.8
2.8    2.8    2.8
 210.  *     3.     3.     3.     3.     3.     3.     3.    3.3
3.2    3.2    3.2     3.     3.     3.    2.8    2.8     3.
2.8    2.8     3.
 220.  *     3.     3.    3.2    3.2    3.2     3.     3.    3.3
3.2    3.2     3.     3.     3.     3.     3.     3.     3.
3.    2.8    2.8
 230.  *    3.2    3.2    3.2    3.2     3.     3.     3.    3.3
3.4    3.2    3.2     3.     3.     3.    2.8    2.8    2.8
2.8     3.     3.
 240.  *     3.     3.     3.    2.8    2.8    2.8    2.8    3.5
3.2     3.     3.     3.    2.8     3.     3.    2.8     3.
3.     3.     3.
 250.  *    2.8    2.8    2.8    2.8    2.8    2.8    2.8    3.5
3.     3.     3.     3.     3.     3.    2.8     3.     3.     3.
2.8    2.8
 260.  *    2.8    2.8    2.7    2.8    2.8    2.8     3.    3.2
3.    2.8     3.     3.     3.    2.8    2.8    2.8    2.8    2.8
2.8    2.8
```

```
 270.   *    2.7    2.7    2.8    2.8     3.     3.    2.8     3.
2.8    2.8    2.8    2.8    2.8    2.8    2.8    2.8    2.8
2.8    2.8    2.8
 280.   *    2.7    2.8    2.8     3.    2.8    2.8    2.8    2.8
2.8    2.8    2.7    2.8    2.8    2.8    2.8    2.8    2.8
2.8    2.8    2.7
 290.   *    2.8     3.     3.    2.8    2.8     3.     3.    2.8
2.8    2.7    2.7    2.8    2.8    2.8    2.8    2.8    2.8
2.7    2.7    2.7
 300.   *     3.    2.8    2.8    2.8    2.8     3.     3.    2.7
2.7    2.8    2.8    2.8    2.8    2.8    2.8    2.8    2.7
2.7    2.8    2.8
 310.   *    2.8    2.8     3.     3.     3.    2.8    2.8    2.8
2.8    2.8    2.8    2.8    2.8    2.8    2.7    2.8    2.8
2.8    2.8    2.8
 320.   *     3.     3.     3.     3.    2.8    2.8    2.8    2.8
2.8    2.8    2.8    2.8    2.8    2.8    2.8    2.8    2.8
2.8    2.8    2.8
 330.   *     3.    2.8    2.8    2.8    2.8    2.8    2.8    2.8
2.8    2.8    2.8    2.8    2.8    2.8    2.8    2.7    2.7
2.8    2.8    2.8
 340.   *    2.8    2.8    2.8    2.8    2.8    2.8    2.8    2.8
2.8    2.8    2.7    2.7    2.7    2.7    2.7    2.7    2.7
2.7    2.7    2.7
 350.   *    2.5    2.5    2.5    2.5    2.5    2.5    2.5    2.7
2.7    2.7    2.7    2.7    2.5    2.5    2.5    2.5    2.5
2.5    2.5    2.5
 360.   *    2.5    2.5    2.5    2.5    2.5    2.5    2.5    2.5
2.5    2.5    2.5    2.5    2.5    2.5    2.5    2.5    2.5
2.5    2.5    2.5
 ------
*-------------------------------------------------------------------
-------------------------------------------------------------------
-----------
 MAX    *    3.2    3.2    3.2    3.2    3.2     3.     3.    3.5
3.4    3.2    3.2     3.     3.     3.     3.     3.     3.
3.     3.     3.
 DEGR.  *    230    230    220    220    220    200    210    240
230    200    200    120    120    120    200    200    210
220    230    210
```

MODEL RESULTS

REMARKS : In search of the angle corresponding to the maximum concentration, only the first angle, of the angles with same maximum concentrations, is indicated as maximum.

WIND ANGLE RANGE: .-360.

WIND ANGLE (DEGR)	*	CONCENTRATION (PPM)							
REC1041	REC1042	REC1043	REC1044	REC1045	REC1046	REC1047	REC1048	REC1049	REC1050
REC1051	REC1052	REC1053	REC1054	REC1055	REC1056	REC1057	REC1058	REC1059	REC1060
.	*	2.5	2.5	2.5	2.5	2.5	2.5	2.5	2.5
2.5	2.5	2.5	2.5	2.5	2.5	2.5	2.5	2.5	2.5
2.5	2.5	2.5							
10.	*	2.5	2.5	2.5	2.5	2.5	2.5	2.5	2.5
2.5	2.5	2.5	2.5	2.5	2.5	2.5	2.5	2.5	2.5
2.5	2.5	2.5							
20.	*	2.5	2.5	2.5	2.5	2.5	2.5	2.5	2.5
2.5	2.5	2.5	2.5	2.5	2.5	2.5	2.5	2.5	2.5
2.5	2.5	2.5							
30.	*	2.5	2.5	2.5	2.5	2.5	2.5	2.5	2.5
2.5	2.5	2.5	2.5	2.5	2.5	2.5	2.5	2.5	2.5
2.5	2.5	2.5							
40.	*	2.5	2.5	2.5	2.5	2.5	2.5	2.5	2.5
2.5	2.5	2.5	2.5	2.5	2.5	2.5	2.5	2.5	2.5
2.5	2.5	2.5							
50.	*	2.5	2.5	2.5	2.5	2.5	2.5	2.5	2.5
2.5	2.5	2.5	2.5	2.5	2.5	2.5	2.5	2.5	2.5
2.5	2.5	2.5							
60.	*	2.5	2.5	2.5	2.5	2.5	2.5	2.5	2.5
2.5	2.5	2.5	2.5	2.5	2.5	2.5	2.5	2.5	2.5
2.5	2.5	2.5							
70.	*	2.5	2.5	2.5	2.5	2.5	2.5	2.5	2.5
2.5	2.5	2.5	2.5	2.5	2.5	2.5	2.5	2.5	2.5
2.5	2.5	2.5							
80.	*	2.5	2.5	2.5	2.5	2.5	2.5	2.5	2.5
2.5	2.5	2.5	2.5	2.5	2.5	2.5	2.5	2.5	2.5
2.5	2.5	2.5							
90.	*	2.5	2.5	2.5	2.5	2.5	2.5	2.5	2.5
2.8	2.8	2.5	2.5	2.5	2.5	2.5	2.5	2.5	

```
2.5    2.5    2.5
 100.  *    2.5    2.5    2.5    2.5    2.5    2.5    2.5    2.5
3.    2.8    2.8    2.8    2.8    2.7    2.7    2.7    2.5    2.5
2.5    2.5
 110.  *    2.7    2.7    2.5    2.5    2.5    2.5    2.5    2.5
3.2     3.     3.     3.    2.8    2.8    2.8    2.8    2.7
2.7    2.7    2.7
 120.  *    2.7    2.7    2.7    2.7    2.7    2.7    2.7    2.7
3.2     3.     3.     3.     3.     3.    2.8    2.8    2.8
2.8    2.8    2.8
 130.  *    2.8    2.8    2.8    2.8    2.7    2.7    2.7    2.7
3.2     3.    2.8    2.8    2.8    2.8    2.8    2.8    2.7
2.8    2.8    2.8
 140.  *    2.7    2.7    2.7    2.7    2.5    2.5    2.5    2.5
3.2     3.     3.    2.8    2.8    2.8    2.8    2.8    2.8
2.8    2.7    2.7
 150.  *    2.7    2.7    2.7    2.7    2.7    2.7    2.7    2.7
3.2     3.     3.    2.8    2.8    2.8    2.8    2.8    2.8
2.8    2.7    2.7
 160.  *    2.7    2.7    2.7    2.7    2.7    2.7    2.7    2.7
3.2     3.    2.8    2.8    2.8    2.8    2.8    2.8    2.8
2.8    2.7    2.7
 170.  *    2.7    2.7    2.7    2.7    2.7    2.7    2.7    2.7
3.2     3.     3.     3.    2.8    2.8    2.8    2.8    2.8
2.8    2.7    2.7
 180.  *    2.7    2.7    2.7    2.7    2.7    2.7    2.7    2.7
3.2     3.     3.     3.    2.8    2.8    2.8    2.8    2.8
2.8    2.7    2.7
 190.  *    2.8    2.8    2.8    2.8    2.8    2.8    2.7    2.7
3.2     3.     3.    2.8    2.8    2.8    2.8    2.8    2.8
2.8    2.7    2.7
 200.  *    2.8    2.8    2.8    2.8    2.8    2.8    2.8    2.8
3.3    3.2     3.     3.     3.    2.8    2.8    2.8     3.
2.8    2.8    2.8
 210.  *     3.     3.    2.8    2.8     3.     3.     3.    2.8
3.3    3.2    3.2     3.     3.     3.     3.     3.    2.8
2.8    2.8    2.8
 220.  *     3.     3.     3.     3.     3.     3.    2.8    2.8
3.3    3.2    3.2     3.     3.     3.     3.     3.     3.
3.     3.     3.
 230.  *     3.     3.     3.     3.     3.    2.8    2.8    2.8
3.3    3.3    3.2    3.2    3.2     3.     3.     3.     3.
2.8    2.8    2.8
 240.  *     3.     3.     3.    2.8    2.8    2.8    2.7    2.7
3.5    3.3     3.     3.     3.     3.    2.8    2.8    2.8
2.8    2.8    2.8
 250.  *    2.8    2.8    2.7    2.7    2.7    2.7    2.7    2.7
3.5     3.     3.     3.    2.8    2.8    2.8    2.8    2.8
2.8    2.8    2.8
 260.  *    2.8    2.7    2.7    2.7    2.7    2.7    2.7    2.8
3.2     3.    2.8    2.8    2.8    2.8    2.8    2.8    2.8
2.7    2.7    2.7
```

```
 270.  *    2.7    2.7    2.7    2.7    2.7    2.8    2.8    2.7
3.    2.8    2.8    2.8    2.7    2.7    2.7    2.7    2.7    2.7
2.7    2.7
 280.  *    2.7    2.7    2.7    2.8     3.    2.8    2.7    2.8
2.7    2.7    2.7    2.7    2.7    2.7    2.7    2.7    2.7
2.7    2.7    2.7
 290.  *    2.7    2.8     3.    2.8    2.8    2.8    2.8    2.8
2.7    2.7    2.7    2.7    2.7    2.7    2.7    2.7    2.7
2.7    2.7    2.7
 300.  *     3.    2.8    2.8    2.8    2.8    2.8    2.8    2.8
2.7    2.7    2.7    2.7    2.7    2.7    2.7    2.7    2.7
2.7    2.7    2.8
 310.  *    2.8    2.8    2.8    2.8    2.8    2.8    2.8    2.8
2.7    2.7    2.7    2.7    2.7    2.7    2.7    2.8    2.8
2.8    2.8    2.8
 320.  *    2.8    2.8    2.8    2.8    2.8    2.8    2.8    2.8
2.7    2.8    2.8    2.8    2.8    2.8    2.8    2.8    2.8
2.7    2.7    2.7
 330.  *    2.8    2.8    2.8    2.8    2.8    2.8    2.8    2.8
2.8    2.8    2.8    2.8    2.8    2.7    2.7    2.7    2.7
2.7    2.7    2.7
 340.  *    2.7    2.7    2.7    2.7    2.7    2.7    2.5    2.5
2.7    2.7    2.7    2.7    2.7    2.7    2.7    2.7    2.7
2.7    2.7    2.7
 350.  *    2.5    2.5    2.5    2.5    2.5    2.5    2.5    2.5
2.5    2.5    2.5    2.5    2.5    2.5    2.5    2.5    2.5
2.5    2.5    2.5
 360.  *    2.5    2.5    2.5    2.5    2.5    2.5    2.5    2.5
2.5    2.5    2.5    2.5    2.5    2.5    2.5    2.5    2.5
2.5    2.5    2.5
 ------
*-------------------------------------------------------------------
-------------------------------------------------------------------
-----------
 MAX   *     3.     3.     3.     3.     3.     3.     3.    2.8
3.5    3.3    3.2    3.2    3.2     3.     3.     3.     3.
3.     3.     3.
 DEGR. *    210    210    220    220    210    210    210    200
240    230    210    230    230    120    210    210    200
220    220    220
```

MODEL RESULTS

REMARKS : In search of the angle corresponding to
the maximum concentration, only the first
angle, of the angles with same maximum
concentrations, is indicated as maximum.

WIND ANGLE RANGE: .-360.

WIND * CONCENTRATION
ANGLE * (PPM)
(DEGR)*

REC1061	REC1062	REC1063	REC1064	REC1065	REC1066	REC1067	REC1068	REC1069	REC1070	REC1071	REC1072	REC1073	REC1074	REC1075	REC1076	REC1077	REC1078	REC1079	REC1080
. *	2.5	2.5	2.5	2.5	2.5	2.5	2.5	2.5	2.5	2.5	2.5	2.5	2.5	2.5	2.5	2.5	2.5	2.5	2.5
10. *	2.5	2.5	2.5	2.5	2.5	2.5	2.5	2.5	2.5	2.5	2.5	2.5	2.5	2.5	2.5	2.5	2.5	2.5	2.5
20. *	2.5	2.5	2.5	2.5	2.5	2.5	2.5	2.5	2.5	2.5	2.5	2.5	2.5	2.5	2.5	2.5	2.5	2.5	2.5
30. *	2.5	2.5	2.5	2.5	2.5	2.5	2.5	2.5	2.5	2.5	2.5	2.5	2.5	2.5	2.5	2.5	2.5	2.5	2.5
40. *	2.5	2.5	2.5	2.5	2.5	2.5	2.5	2.5	2.5	2.5	2.5	2.5	2.5	2.5	2.5	2.5	2.5	2.5	2.5
50. *	2.5	2.5	2.5	2.5	2.5	2.5	2.5	2.5	2.5	2.5	2.5	2.5	2.5	2.5	2.5	2.5	2.5	2.5	2.5
60. *	2.5	2.5	2.5	2.5	2.5	2.5	2.5	2.5	2.5	2.5	2.5	2.5	2.5	2.5	2.5	2.5	2.5	2.5	2.5
70. *	2.5	2.5	2.5	2.5	2.5	2.5	2.5	2.5	2.5	2.5	2.5	2.5	2.5	2.5	2.5	2.5	2.5	2.5	2.5
80. *	2.5	2.5	2.5	2.5	2.5	2.5	2.5	2.5	2.5	2.5	2.5	2.5	2.5	2.5	2.5	2.5	2.5	2.5	2.5
90. *	2.5	2.8	2.8	2.5	2.5	2.5	2.5	2.5	2.5	2.5	2.5	2.5	2.5	2.5	2.5	2.5	2.5	2.5	2.5

```
2.5    2.5    2.5
 100.  *    2.5    2.5    2.5    2.5    2.5    2.5    2.5    2.5
2.5    3.2    2.8    2.8    2.8    2.7    2.7    2.7    2.7
2.5    2.5    2.5
 110.  *    2.7    2.7    2.7    2.5    2.5    2.5    2.5    2.5
2.5    3.2    3.2     3.    2.8    2.8    2.8    2.8    2.7
2.7    2.7    2.7
 120.  *    2.7    2.7    2.7    2.7    2.7    2.7    2.7    2.7
2.7    3.2     3.     3.     3.     3.     3.    2.8    2.8
2.8    2.8    2.8
 130.  *    2.8    2.8    2.8    2.8    2.7    2.7    2.7    2.7
2.7    3.2     3.    2.8    2.8    2.8    2.8    2.8    2.8
2.8    2.8    2.8
 140.  *    2.7    2.7    2.7    2.7    2.5    2.5    2.5    2.5
2.5     3.     3.    2.8    2.8    2.8    2.8    2.8    2.8
2.8    2.7    2.7
 150.  *    2.7    2.7    2.7    2.7    2.7    2.7    2.7    2.7
2.7     3.     3.     3.    2.8    2.8    2.8    2.8    2.8
2.8    2.8    2.7
 160.  *    2.7    2.7    2.7    2.7    2.7    2.7    2.7    2.7
2.7    3.2     3.    2.8    2.8    2.8    2.8    2.8    2.8
2.8    2.8    2.7
 170.  *    2.7    2.7    2.7    2.7    2.7    2.7    2.7    2.7
2.7    3.2     3.    2.8    2.8    2.8    2.8    2.8    2.8
2.8    2.8    2.7
 180.  *    2.7    2.7    2.7    2.7    2.7    2.7    2.7    2.7
2.7    3.2     3.     3.     3.    2.8    2.8    2.8    2.8
2.8    2.8    2.7
 190.  *    2.7    2.7    2.7    2.7    2.7    2.7    2.7    2.7
2.7    3.2     3.     3.     3.    2.8    2.8    2.8    2.8
2.8    2.8    2.7
 200.  *    2.8    2.8    2.8    2.8    2.8    2.8    2.8    2.8
2.7    3.2    3.2    3.2     3.     3.     3.    2.8    2.8
2.8    2.8    2.8
 210.  *    2.8    2.8    2.8    2.8    2.8    2.7    2.7    2.7
2.7    3.3    3.3    3.2     3.     3.     3.     3.     3.
3.    2.8    2.8
 220.  *    2.8    2.8    2.8    2.8    2.8    2.8    2.8    2.8
2.8    3.3    3.2    3.2     3.     3.     3.     3.    2.8
3.     3.    2.8
 230.  *    2.8    2.8    2.8    2.8    2.8    2.8    2.8    2.8
2.8    3.5    3.2    3.2     3.    3.2     3.     3.     3.
3.     3.    2.8
 240.  *    2.8    2.8    2.8    2.8    2.8    2.8    2.8    2.8
2.7    3.3    3.3     3.    2.8     3.     3.     3.    2.8
2.8    2.8    2.8
 250.  *    2.8    2.8    2.7    2.7    2.7    2.7    2.7    2.7
2.7    3.3     3.     3.     3.    2.8    2.8    2.8    2.8
2.8    2.8    2.8
 260.  *    2.7    2.7    2.7    2.7    2.7    2.7    2.7    2.7
2.8    3.2     3.    2.8    2.8    2.8    2.8    2.8    2.8
2.8    2.7    2.7
```

```
 270.  *    2.7    2.7    2.7    2.7    2.7    2.7    2.8    2.8
2.7     3.    2.8    2.8    2.8    2.7    2.7    2.7    2.7
2.7    2.7    2.7
 280.  *    2.7    2.7    2.7    2.7    2.8    2.8    2.7    2.7
2.7    2.7    2.7    2.7    2.7    2.7    2.7    2.7    2.7
2.7    2.7    2.7
 290.  *    2.7    2.7    2.8    2.8    2.7    2.7    2.7    2.8
2.8    2.7    2.7    2.7    2.7    2.7    2.7    2.7    2.7
2.7    2.7    2.7
 300.  *    2.8    2.8    2.7    2.7    2.7    2.7    2.8    2.8
2.8    2.7    2.7    2.7    2.7    2.7    2.7    2.7    2.7
2.7    2.7    2.8
 310.  *    2.7    2.7    2.7    2.7    2.7    2.8    2.8    2.8
2.8    2.7    2.7    2.7    2.7    2.7    2.7    2.8    2.8
2.8    2.8    2.7
 320.  *    2.7    2.8    2.8    2.8    2.8    2.8    2.8    2.8
2.8    2.8    2.8    2.8    2.8    2.8    2.8    2.8    2.7
2.7    2.7    2.7
 330.  *    2.8    2.8    2.8    2.8    2.7    2.7    2.7    2.7
2.7    2.8    2.8    2.7    2.7    2.7    2.7    2.7    2.7
2.7    2.7    2.7
 340.  *    2.7    2.7    2.7    2.5    2.5    2.5    2.5    2.5
2.5    2.7    2.7    2.7    2.7    2.7    2.7    2.7    2.7
2.7    2.7    2.7
 350.  *    2.5    2.5    2.5    2.5    2.5    2.5    2.5    2.5
2.5    2.5    2.5    2.5    2.5    2.5    2.5    2.5    2.5
2.5    2.5    2.5
 360.  *    2.5    2.5    2.5    2.5    2.5    2.5    2.5    2.5
2.5    2.5    2.5    2.5    2.5    2.5    2.5    2.5    2.5
2.5    2.5    2.5
 ------
*-------------------------------------------------------------------
-------------------------------------------------------------------
-----------
 MAX   *    2.8    2.8    2.8    2.8    2.8    2.8    2.8    2.8
2.8    3.5    3.3    3.2     3.    3.2     3.     3.     3.
3.     3.    2.8
 DEGR. *    130    130    130    130    200    200    200    200
220    230    210    200    120    230    120    210    210
210    220    120
```

MODEL RESULTS

REMARKS : In search of the angle corresponding to the maximum concentration, only the first angle, of the angles with same maximum concentrations, is indicated as maximum.

WIND ANGLE RANGE: .-360.

WIND ANGLE (DEGR)	*	CONCENTRATION (PPM)							
REC1081	REC1082	REC1083	REC1084	REC1085	REC1086	REC1087	REC1088	REC1089	REC1090
REC1091	REC1092	REC1093	REC1094	REC1095	REC1096	REC1097	REC1098	REC1099	REC1100
.	*	2.5	2.5	2.5	2.5	2.5	2.5	2.5	2.5
2.5	2.5	2.5	2.5	2.5	2.5	2.5	2.5	2.5	2.5
2.5	2.5	2.5							
10.	*	2.5	2.5	2.5	2.5	2.5	2.5	2.5	2.5
2.5	2.5	2.5	2.5	2.5	2.5	2.5	2.5	2.5	2.5
2.5	2.5	2.5							
20.	*	2.5	2.5	2.5	2.5	2.5	2.5	2.5	2.5
2.5	2.5	2.5	2.5	2.5	2.5	2.5	2.5	2.5	2.5
2.5	2.5	2.5							
30.	*	2.5	2.5	2.5	2.5	2.5	2.5	2.5	2.5
2.5	2.5	2.5	2.5	2.5	2.5	2.5	2.5	2.5	2.5
2.5	2.5	2.5							
40.	*	2.5	2.5	2.5	2.5	2.5	2.5	2.5	2.5
2.5	2.5	2.5	2.5	2.5	2.5	2.5	2.5	2.5	2.5
2.5	2.5	2.5							
50.	*	2.5	2.5	2.5	2.5	2.5	2.5	2.5	2.5
2.5	2.5	2.5	2.5	2.5	2.5	2.5	2.5	2.5	2.5
2.5	2.5	2.5							
60.	*	2.5	2.5	2.5	2.5	2.5	2.5	2.5	2.5
2.5	2.5	2.5	2.5	2.5	2.5	2.5	2.5	2.5	2.5
2.5	2.5	2.5							
70.	*	2.5	2.5	2.5	2.5	2.5	2.5	2.5	2.5
2.5	2.5	2.5	2.5	2.5	2.5	2.5	2.5	2.5	2.5
2.5	2.5	2.5							
80.	*	2.5	2.5	2.5	2.5	2.5	2.5	2.5	2.5
2.5	2.5	2.5	2.5	2.5	2.5	2.5	2.5	2.5	2.5
2.5	2.5	2.5							
90.	*	2.5	2.5	2.5	2.5	2.5	2.5	2.5	2.5
2.5	2.5	2.8	2.8	2.5	2.5	2.5	2.5	2.5	

```
2.5    2.5    2.5
 100.  *    2.5    2.5    2.5    2.5    2.5    2.5    2.5    2.5
2.5    2.5    3.2    2.8    2.8    2.8    2.7    2.7    2.7
2.5    2.5    2.5
 110.  *    2.7    2.7    2.7    2.5    2.5    2.5    2.5    2.5
2.5    2.5    3.2    3.2     3.    2.8    2.8    2.8    2.8
2.7    2.7    2.7
 120.  *    2.7    2.7    2.7    2.7    2.7    2.7    2.7    2.7
2.7    2.7    3.2     3.    3.2     3.     3.    2.8    2.8
2.8    2.8    2.8
 130.  *    2.8    2.8    2.8    2.8    2.7    2.7    2.7    2.7
2.7    2.7    3.2     3.     3.    2.8    2.8    2.8    2.8
2.8    2.8    2.8
 140.  *    2.7    2.7    2.7    2.7    2.5    2.5    2.5    2.5
2.8    2.8     3.     3.    2.8    2.8    2.8    2.8    2.8
2.8    2.8    2.7
 150.  *    2.7    2.7    2.7    2.7    2.7    2.7    2.7    2.7
2.7    2.5     3.     3.    2.8    2.8    2.8    2.8    2.8
2.8    2.8    2.8
 160.  *    2.7    2.7    2.7    2.7    2.7    2.7    2.7    2.7
2.7    2.7     3.     3.    2.8    2.8    2.8    2.8    2.8
2.8    2.8    2.8
 170.  *    2.7    2.7    2.7    2.7    2.7    2.7    2.7    2.7
2.7    2.7     3.     3.    2.8    2.8    2.8    2.8    2.8
2.8    2.8    2.8
 180.  *    2.7    2.7    2.7    2.7    2.7    2.7    2.7    2.7
2.7    2.7    3.2     3.     3.    2.8    2.8    2.8    2.8
2.8    2.8    2.8
 190.  *    2.7    2.7    2.7    2.7    2.7    2.7    2.7    2.7
2.7    2.7    3.2     3.     3.    2.8    2.8    2.8    2.8
2.8    2.8    2.8
 200.  *    2.8    2.8    2.8    2.8    2.8    2.8    2.8    2.7
2.7    2.5    3.2     3.     3.     3.    2.8    2.8    2.8
2.8    2.8    2.8
 210.  *    2.8    2.8    2.8    2.8    2.8    2.8    2.7    2.8
2.7    2.7    3.2    3.2    3.2     3.     3.     3.     3.
3.     3.    2.8
 220.  *     3.     3.     3.    2.8    2.8    2.8    2.8    2.8
2.8    2.8    3.3    3.3    3.2     3.     3.     3.     3.
2.8    2.8    2.8
 230.  *    2.8    2.8    2.8    2.8    2.8    2.8    2.8    2.8
2.8    2.8    3.4    3.2    3.2    3.2     3.     3.     3.
2.8    2.8     3.
 240.  *    2.8    2.8    2.8    2.8    2.8    2.8    2.8    2.8
2.8    2.7    3.3    3.3    3.2     3.    2.8     3.     3.
3.    2.8    2.8
 250.  *    2.8    2.8    2.8    2.7    2.7    2.7    2.7    2.7
2.7    2.7    3.2    3.2     3.     3.     3.    2.8    2.8
2.8    2.8    2.8
 260.  *    2.7    2.7    2.7    2.7    2.7    2.7    2.7    2.7
2.7    2.8    3.2     3.     3.    2.8    2.8    2.8    2.8
2.8    2.8    2.7
```

```
 270.   *    2.7    2.7    2.7    2.7    2.7    2.7    2.7    2.8
2.8    2.7     3.    2.8    2.8    2.8    2.7    2.7    2.7
2.7    2.7    2.7
 280.   *    2.7    2.7    2.7    2.7    2.7    2.8    2.8    2.7
2.7    2.7    2.7    2.7    2.7    2.7    2.7    2.7    2.7
2.7    2.7    2.7
 290.   *    2.7    2.7    2.8    2.8    2.7    2.7    2.7    2.7
2.7    2.7    2.7    2.7    2.7    2.7    2.7    2.7    2.7
2.7    2.7    2.7
 300.   *    2.8    2.8    2.7    2.7    2.7    2.7    2.7    2.7
2.7    2.7    2.7    2.7    2.7    2.7    2.7    2.7    2.7
2.7    2.7    2.8
 310.   *    2.7    2.7    2.7    2.7    2.7    2.7    2.7    2.7
2.7    2.7    2.7    2.7    2.7    2.7    2.7    2.8    2.8
2.8    2.8    2.7
 320.   *    2.7    2.7    2.7    2.7    2.7    2.7    2.7    2.7
2.7    2.7    2.8    2.8    2.8    2.8    2.7    2.7    2.7
2.7    2.7    2.7
 330.   *    2.7    2.7    2.7    2.7    2.7    2.7    2.7    2.7
2.7    2.7    2.7    2.7    2.7    2.7    2.7    2.7    2.7
2.7    2.7    2.7
 340.   *    2.5    2.5    2.5    2.5    2.5    2.5    2.5    2.5
2.5    2.5    2.7    2.7    2.7    2.7    2.7    2.7    2.5
2.5    2.5    2.5
 350.   *    2.5    2.5    2.5    2.5    2.5    2.5    2.5    2.5
2.5    2.5    2.5    2.5    2.5    2.5    2.5    2.5    2.5
2.5    2.5    2.5
 360.   *    2.5    2.5    2.5    2.5    2.5    2.5    2.5    2.5
2.5    2.5    2.5    2.5    2.5    2.5    2.5    2.5    2.5
2.5    2.5    2.5
 ------
*-------------------------------------------------------------------
-------------------------------------------------------------------
-----------
 MAX    *     3.     3.     3.    2.8    2.8    2.8    2.8    2.8
2.8    2.8    3.4    3.3    3.2    3.2     3.     3.     3.
3.     3.     3.
 DEGR.  *    220    220    220    130    200    200    200    210
140    140    230    220    120    230    120    210    210
210    210    230
```

MODEL RESULTS

REMARKS : In search of the angle corresponding to the maximum concentration, only the first angle, of the angles with same maximum concentrations, is indicated as maximum.

WIND ANGLE RANGE: .-360.

WIND ANGLE (DEGR)	*	CONCENTRATION (PPM)							
REC1101	REC1102	REC1103	REC1104	REC1105	REC1106	REC1107	REC1108	REC1109	REC1110
REC1111	REC1112	REC1113	REC1114	REC1115	REC1116	REC1117	REC1118	REC1119	REC1120
.	*	2.5	2.5	2.5	2.5	2.5	2.5	2.5	2.5
2.5	2.5	2.5	2.5	2.5	2.5	2.5	2.5	2.5	2.5
10.	*	2.5	2.5	2.5	2.5	2.5	2.5	2.5	2.5
2.5	2.5	2.5	2.5	2.5	2.5	2.5	2.5	2.5	2.5
20.	*	2.5	2.5	2.5	2.5	2.5	2.5	2.5	2.5
2.5	2.5	2.5	2.5	2.5	2.5	2.5	2.5	2.5	2.5
30.	*	2.5	2.5	2.5	2.5	2.5	2.5	2.5	2.5
2.5	2.5	2.5	2.5	2.5	2.5	2.5	2.5	2.5	2.5
40.	*	2.5	2.5	2.5	2.5	2.5	2.5	2.5	2.5
2.5	2.5	2.5	2.5	2.5	2.5	2.5	2.5	2.5	2.5
50.	*	2.5	2.5	2.5	2.5	2.5	2.5	2.5	2.5
2.5	2.5	2.5	2.5	2.5	2.5	2.5	2.5	2.5	2.5
60.	*	2.5	2.5	2.5	2.5	2.5	2.5	2.5	2.5
2.5	2.5	2.5	2.5	2.5	2.5	2.5	2.5	2.5	2.5
70.	*	2.5	2.5	2.5	2.5	2.5	2.5	2.5	2.5
2.5	2.5	2.5	2.5	2.5	2.5	2.5	2.5	2.5	2.5
80.	*	2.5	2.5	2.5	2.5	2.5	2.5	2.5	2.5
2.5	2.5	2.5	2.5	2.5	2.5	2.5	2.5	2.5	2.5
90.	*	2.5	2.5	2.5	2.5	2.5	2.5	2.5	2.5
2.5	2.5	2.5	2.8	2.7	2.5	2.5	2.5	2.5	

```
2.5    2.5    2.5
 100.   *    2.5    2.5    2.5    2.5    2.5    2.5    2.5    2.5
2.5    2.5    2.5     3.    2.8    2.8    2.8    2.7    2.7
2.7    2.5    2.5
 110.   *    2.7    2.7    2.7    2.7    2.5    2.5    2.5    2.5
2.5    2.5    2.5    3.2     3.    2.8    2.8    2.8    2.8
2.7    2.7    2.7
 120.   *    2.7    2.7    2.7    2.7    2.7    2.7    2.7    2.7
2.7    2.7    2.7    3.2    3.2     3.     3.     3.    2.8
2.8    2.8    2.8
 130.   *    2.8    2.8    2.8    2.8    2.7    2.7    2.7    2.7
2.7    2.7    2.7    3.2     3.     3.    2.8    2.8    2.8
3.    2.8    2.8
 140.   *    2.7    2.7    2.7    2.7    2.5    2.5    2.7    2.8
2.8    2.7    2.7    3.2     3.     3.    2.8    2.8    2.8
2.8    2.8    2.7
 150.   *    2.7    2.7    2.7    2.7    2.7    2.7    2.7    2.7
2.5    2.5    2.5     3.     3.    2.8    2.8    2.8    2.8
2.8    2.8    2.8
 160.   *    2.7    2.7    2.7    2.7    2.7    2.7    2.7    2.7
2.7    2.7    2.7     3.     3.    2.8    2.8    2.8    2.8
2.8    2.8    2.8
 170.   *    2.7    2.7    2.7    2.7    2.7    2.7    2.7    2.7
2.7    2.7    2.7     3.     3.    2.8    2.8    2.8    2.8
2.8    2.8    2.8
 180.   *    2.7    2.7    2.7    2.7    2.7    2.7    2.7    2.7
2.7    2.7    2.7     3.     3.    2.8    2.8    2.8    2.8
2.8    2.8    2.8
 190.   *    2.7    2.7    2.7    2.7    2.7    2.7    2.7    2.7
2.7    2.7    2.7     3.     3.    2.8    2.8    2.8    2.8
2.8    2.8    2.8
 200.   *    2.8    2.8    2.8    2.8    2.8    2.8    2.8    2.8
2.7    2.7    2.5     3.     3.    2.8    2.8    2.8    2.8
2.8    2.8    2.8
 210.   *    2.8    2.8    2.8    2.8    2.8    2.8    2.7    2.5
2.7    2.7    2.7    3.2    3.2    3.2     3.     3.    2.8
2.8    2.8     3.
 220.   *    2.8    2.7    2.8    2.8    2.8    2.8    2.8    2.8
2.8    2.8    2.8    3.3    3.3    3.2     3.     3.     3.
3.     3.    2.8
 230.   *     3.    2.8    2.8    2.8    2.8    2.8    2.8    2.8
2.8    2.8    2.8    3.5    3.2    3.2     3.     3.     3.
3.    2.8    2.8
 240.   *    2.8    2.8    2.8    2.8    2.8    2.8    2.8    2.8
2.8    2.8    2.8    3.5    3.3    3.2     3.    2.8    2.8
3.     3.     3.
 250.   *    2.8    2.8    2.8    2.8    2.8    2.7    2.7    2.7
2.7    2.7    2.7    3.2     3.     3.     3.     3.     3.
2.8    2.8    2.8
 260.   *    2.7    2.7    2.7    2.7    2.7    2.7    2.7    2.7
2.7    2.7    2.7    3.2     3.     3.    2.8    2.8    2.8
2.8    2.8    2.8
```

```
 270.   *    2.7    2.7    2.7    2.7    2.7    2.7    2.7    2.7
2.7    2.7    2.7     3.    2.8    2.8    2.8    2.7    2.7
2.7    2.7    2.7
 280.   *    2.7    2.7    2.7    2.7    2.7    2.7    2.8    2.7
2.7    2.7    2.7    2.7    2.7    2.7    2.7    2.7    2.7
2.7    2.7    2.7
 290.   *    2.7    2.7    2.7    2.8    2.8    2.7    2.7    2.7
2.7    2.7    2.7    2.7    2.7    2.7    2.7    2.7    2.7
2.7    2.7    2.7
 300.   *    2.8    2.8    2.7    2.7    2.7    2.7    2.7    2.7
2.7    2.7    2.7    2.7    2.7    2.7    2.7    2.7    2.7
2.7    2.7    2.7
 310.   *    2.7    2.7    2.7    2.7    2.7    2.7    2.7    2.7
2.7    2.7    2.7    2.7    2.7    2.7    2.7    2.8    2.7
2.8    2.7    2.7
 320.   *    2.7    2.7    2.7    2.7    2.7    2.7    2.7    2.7
2.7    2.7    2.7    2.8    2.8    2.7    2.7    2.7    2.7
2.7    2.7    2.7
 330.   *    2.7    2.7    2.7    2.7    2.7    2.7    2.7    2.7
2.5    2.5    2.5    2.7    2.7    2.7    2.7    2.7    2.7
2.7    2.7    2.7
 340.   *    2.5    2.5    2.5    2.5    2.5    2.5    2.5    2.5
2.5    2.5    2.5    2.5    2.5    2.5    2.5    2.5    2.5
2.5    2.5    2.5
 350.   *    2.5    2.5    2.5    2.5    2.5    2.5    2.5    2.5
2.5    2.5    2.5    2.5    2.5    2.5    2.5    2.5    2.5
2.5    2.5    2.5
 360.   *    2.5    2.5    2.5    2.5    2.5    2.5    2.5    2.5
2.5    2.5    2.5    2.5    2.5    2.5    2.5    2.5    2.5
2.5    2.5    2.5
 ------
*-------------------------------------------------------------------
-------------------------------------------------------------------
-----------
 MAX    *     3.    2.8    2.8    2.8    2.8    2.8    2.8    2.8
2.8    2.8    2.8    3.5    3.3    3.2     3.     3.     3.
3.     3.     3.
 DEGR.  *    230    130    130    130    200    200    200    140
140    220    220    230    220    210    120    120    220
130    220    210
```

MODEL RESULTS

REMARKS : In search of the angle corresponding to
the maximum concentration, only the first
angle, of the angles with same maximum
concentrations, is indicated as maximum.

WIND ANGLE RANGE: .-360.

WIND * CONCENTRATION
ANGLE * (PPM)
(DEGR)*

REC1121	REC1122	REC1123	REC1124	REC1125	REC1126	REC1127	REC1128	REC1129	REC1130	REC1131	REC1132	REC1133	REC1134	REC1135	REC1136	REC1137	REC1138	REC1139	REC1140
. *	2.5	2.5	2.5	2.5	2.5	2.5	2.5	2.5	2.5	2.5	2.5	2.5	2.5	2.5	2.5	2.5	2.5	2.5	2.5
10. *	2.5	2.5	2.5	2.5	2.5	2.5	2.5	2.5	2.5	2.5	2.5	2.5	2.5	2.5	2.5	2.5	2.5	2.5	2.5
20. *	2.5	2.5	2.5	2.5	2.5	2.5	2.5	2.5	2.5	2.5	2.5	2.5	2.5	2.5	2.5	2.5	2.5	2.5	2.5
30. *	2.5	2.5	2.5	2.5	2.5	2.5	2.5	2.5	2.5	2.5	2.5	2.5	2.5	2.5	2.5	2.5	2.5	2.5	2.5
40. *	2.5	2.5	2.5	2.5	2.5	2.5	2.5	2.5	2.5	2.5	2.5	2.5	2.5	2.5	2.5	2.5	2.5	2.5	2.5
50. *	2.5	2.5	2.5	2.5	2.5	2.5	2.5	2.5	2.5	2.5	2.5	2.5	2.5	2.5	2.5	2.5	2.5	2.5	2.5
60. *	2.5	2.5	2.5	2.5	2.5	2.5	2.5	2.5	2.5	2.5	2.5	2.5	2.5	2.5	2.5	2.5	2.5	2.5	2.5
70. *	2.5	2.5	2.5	2.5	2.5	2.5	2.5	2.5	2.5	2.5	2.5	2.5	2.5	2.5	2.5	2.5	2.5	2.5	2.5
80. *	2.5	2.5	2.5	2.5	2.5	2.5	2.5	2.5	2.5	2.5	2.5	2.5	2.5	2.5	2.5	2.5	2.5	2.5	2.5
90. *	2.5	2.5	2.5	2.5	2.8	2.7	2.5	2.5	2.5	2.5	2.5	2.5	2.5	2.5	2.5	2.5	2.5	2.5	2.5

```
2.5    2.5    2.5
 100.  *    2.5    2.5    2.5    2.5    2.5    2.5    2.5    2.5
2.5    2.5    2.5    2.5     3.    2.8    2.8    2.7    2.7
2.7    2.7    2.5
 110.  *    2.7    2.7    2.7    2.7    2.5    2.5    2.5    2.5
2.5    2.5    2.5    2.5    3.2     3.    2.8    2.8    2.8
2.8    2.7    2.7
 120.  *    2.7    2.7    2.7    2.7    2.7    2.7    2.7    2.7
2.7    2.7    2.7    2.7    3.2    3.2     3.     3.    2.8
2.8    2.8    2.8
 130.  *    2.8    2.8    2.8    2.8    2.7    2.7    2.7    2.7
2.7    2.7    2.7    2.7    3.2     3.     3.    2.8    2.8
3.    2.8    2.8
 140.  *    2.7    2.7    2.7    2.7    2.7    2.8    2.8    2.8
2.8    2.7    2.7    2.7     3.     3.     3.    2.8    2.8
2.8    2.8    2.8
 150.  *    2.8    2.7    2.7    2.7    2.7    2.7    2.7    2.7
2.5    2.5    2.5    2.5     3.     3.     3.    2.8    2.8
2.8    2.8    2.8
 160.  *    2.8    2.7    2.7    2.7    2.7    2.7    2.7    2.7
2.7    2.7    2.7    2.7     3.     3.    2.8    2.8    2.8
2.8    2.8    2.8
 170.  *    2.8    2.7    2.7    2.7    2.7    2.7    2.7    2.7
2.7    2.7    2.7    2.7     3.    2.8    2.8    2.8    2.8
2.8    2.8    2.8
 180.  *    2.8    2.7    2.7    2.7    2.7    2.7    2.7    2.7
2.7    2.7    2.7    2.7     3.     3.    2.8    2.8    2.8
2.8    2.8    2.8
 190.  *    2.8    2.7    2.7    2.7    2.7    2.7    2.7    2.7
2.7    2.7    2.7    2.7     3.     3.    2.8    2.8    2.8
2.8    2.8    2.8
 200.  *    2.8    2.7    2.7    2.7    2.7    2.7    2.7    2.7
2.7    2.7    2.7    2.7     3.     3.    2.8    2.8    2.8
2.8    2.8    2.8
 210.  *     3.    2.8    2.8    2.8    2.8    2.8    2.8    2.7
2.5    2.5    2.5    2.5     3.     3.     3.     3.    2.8
2.8    2.8    2.8
 220.  *    2.8    2.8    2.8    2.7    2.5    2.7    2.7    2.8
2.7    2.7    2.8    2.8    3.2    3.3    3.2    3.2     3.
3.     3.     3.
 230.  *    2.8     3.     3.    2.8    2.8    2.8    2.8    2.8
2.8    2.8    2.8    2.8    3.5    3.2    3.2     3.     3.
3.     3.    2.8
 240.  *    2.8    2.8    2.8    2.8    2.8    2.8    2.8    2.8
2.8    2.8    2.8    2.8    3.5    3.3    3.2     3.     3.
2.8    2.8     3.
 250.  *    2.8    2.8    2.8    2.8    2.8    2.8    2.7    2.7
2.7    2.7    2.7    2.7    3.2     3.     3.     3.     3.
3.    2.8    2.8
 260.  *    2.7    2.7    2.7    2.7    2.7    2.7    2.7    2.7
2.7    2.7    2.7    2.7    3.2     3.     3.     3.    2.8
2.8    2.8    2.8
```

```
 270.  *    2.7    2.7    2.7    2.7    2.7    2.7    2.7    2.7
2.7    2.7    2.7    2.7     3.    2.8    2.8    2.8    2.7
2.7    2.7    2.7
 280.  *    2.7    2.7    2.7    2.7    2.7    2.7    2.7    2.7
2.7    2.7    2.7    2.7    2.7    2.7    2.7    2.7    2.7
2.7    2.7    2.7
 290.  *    2.7    2.7    2.7    2.7    2.7    2.7    2.7    2.7
2.7    2.7    2.7    2.7    2.7    2.7    2.7    2.7    2.7
2.7    2.7    2.7
 300.  *    2.7    2.7    2.7    2.7    2.7    2.7    2.7    2.7
2.7    2.7    2.7    2.7    2.7    2.7    2.7    2.7    2.7
2.7    2.7    2.7
 310.  *    2.7    2.7    2.7    2.7    2.7    2.7    2.7    2.7
2.7    2.7    2.7    2.7    2.7    2.7    2.7    2.8    2.7
2.7    2.7    2.7
 320.  *    2.7    2.7    2.7    2.7    2.7    2.7    2.7    2.7
2.7    2.7    2.7    2.7    2.7    2.7    2.7    2.7    2.7
2.7    2.7    2.7
 330.  *    2.7    2.7    2.7    2.7    2.7    2.7    2.5    2.5
2.5    2.5    2.5    2.5    2.7    2.7    2.7    2.7    2.7
2.7    2.7    2.7
 340.  *    2.5    2.5    2.5    2.5    2.5    2.5    2.5    2.5
2.5    2.5    2.5    2.5    2.5    2.5    2.5    2.5    2.5
2.5    2.5    2.5
 350.  *    2.5    2.5    2.5    2.5    2.5    2.5    2.5    2.5
2.5    2.5    2.5    2.5    2.5    2.5    2.5    2.5    2.5
2.5    2.5    2.5
 360.  *    2.5    2.5    2.5    2.5    2.5    2.5    2.5    2.5
2.5    2.5    2.5    2.5    2.5    2.5    2.5    2.5    2.5
2.5    2.5    2.5
 ------
*-------------------------------------------------------------------
-------------------------------------------------------------------
-----------
 MAX   *     3.     3.     3.    2.8    2.8    2.8    2.8    2.8
2.8    2.8    2.8    2.8    3.5    3.3    3.2    3.2     3.
3.     3.     3.
 DEGR. *    210    230    230    130    210    140    140    140
140    230    220    220    230    220    220    220    220
130    220    220
```

MODEL RESULTS

REMARKS : In search of the angle corresponding to the maximum concentration, only the first angle, of the angles with same maximum concentrations, is indicated as maximum.

WIND ANGLE RANGE: .-360.

WIND ANGLE (DEGR)	*	CONCENTRATION (PPM)							
REC1141	REC1142	REC1143	REC1144	REC1145	REC1146	REC1147	REC1148	REC1149	REC1150
REC1151	REC1152	REC1153	REC1154	REC1155	REC1156	REC1157	REC1158	REC1159	REC1160
.	*	2.5	2.5	2.5	2.5	2.5	2.5	2.5	2.5
2.5	2.5	2.5	2.5	2.5	2.5	2.5	2.5	2.5	2.5
2.5	2.5	2.5							
10.	*	2.5	2.5	2.5	2.5	2.5	2.5	2.5	2.5
2.5	2.5	2.5	2.5	2.5	2.5	2.5	2.5	2.5	2.5
2.5	2.5	2.5							
20.	*	2.5	2.5	2.5	2.5	2.5	2.5	2.5	2.5
2.5	2.5	2.5	2.5	2.5	2.5	2.5	2.5	2.5	2.5
2.5	2.5	2.5							
30.	*	2.5	2.5	2.5	2.5	2.5	2.5	2.5	2.5
2.5	2.5	2.5	2.5	2.5	2.5	2.5	2.5	2.5	2.5
2.5	2.5	2.5							
40.	*	2.5	2.5	2.5	2.5	2.5	2.5	2.5	2.5
2.5	2.5	2.5	2.5	2.5	2.5	2.5	2.5	2.5	2.5
2.5	2.5	2.5							
50.	*	2.5	2.5	2.5	2.5	2.5	2.5	2.5	2.5
2.5	2.5	2.5	2.5	2.5	2.5	2.5	2.5	2.5	2.5
2.5	2.5	2.5							
60.	*	2.5	2.5	2.5	2.5	2.5	2.5	2.5	2.5
2.5	2.5	2.5	2.5	2.5	2.5	2.5	2.5	2.5	2.5
2.5	2.5	2.5							
70.	*	2.5	2.5	2.5	2.5	2.5	2.5	2.5	2.5
2.5	2.5	2.5	2.5	2.5	2.5	2.5	2.5	2.5	2.5
2.5	2.5	2.5							
80.	*	2.5	2.5	2.5	2.5	2.5	2.5	2.5	2.5
2.5	2.5	2.5	2.5	2.5	2.5	2.5	2.5	2.5	2.5
2.5	2.5	2.5							
90.	*	2.5	2.5	2.5	2.5	2.5	2.5	2.5	2.5
2.5	2.5	2.5	2.5	2.5	2.8	2.7	2.5	2.5	

```
2.5    2.5    2.5
 100.   *    2.5    2.5    2.5    2.5    2.5    2.5    2.5    2.5
2.5    2.5    2.5    2.5    2.5     3.    2.8    2.8    2.7
2.7    2.7    2.7
 110.   *    2.7    2.7    2.7    2.7    2.7    2.5    2.5    2.5
2.5    2.5    2.5    2.5    2.5    3.3     3.    2.8    2.8
2.8    2.8    2.8
 120.   *    2.7    2.7    2.7    2.7    2.7    2.7    2.7    2.7
2.7    2.7    2.7    2.7    2.5    3.2    3.2     3.     3.
2.8    2.8    2.8
 130.   *    2.8    2.8    2.8    2.8    2.7    2.7    2.7    2.7
2.7    2.7    2.7    2.7    2.7    3.2     3.     3.     3.
3.    2.8    2.8
 140.   *    2.7    2.7    2.8    2.7    2.8    2.8    2.8    2.8
2.7    2.7    2.7    2.7    2.7     3.     3.     3.    2.8
2.8    2.8    2.8
 150.   *    2.8    2.7    2.7    2.7    2.7    2.7    2.7    2.7
2.5    2.5    2.5    2.5    2.5     3.     3.     3.    2.8
2.8    2.8    2.8
 160.   *    2.8    2.8    2.7    2.7    2.7    2.7    2.7    2.7
2.7    2.7    2.7    2.7    2.7     3.     3.    2.8    2.8
2.8    2.8    2.8
 170.   *    2.8    2.8    2.7    2.7    2.7    2.7    2.7    2.7
2.7    2.7    2.7    2.7    2.7     3.     3.    2.8    2.8
2.8    2.8    2.8
 180.   *    2.8    2.8    2.7    2.7    2.7    2.7    2.7    2.7
2.7    2.7    2.7    2.7    2.7     3.     3.    2.8    2.8
2.8    2.8    2.8
 190.   *    2.8    2.8    2.7    2.7    2.7    2.7    2.7    2.7
2.7    2.7    2.7    2.7    2.7     3.    2.8    2.8    2.8
2.8    2.8    2.8
 200.   *    2.8    2.8    2.7    2.7    2.7    2.7    2.7    2.7
2.7    2.7    2.7    2.7    2.7     3.    2.8    2.8    2.8
2.8    2.8    2.8
 210.   *    2.8    2.8    2.8    2.8    2.8    2.8    2.8    2.8
2.7    2.5    2.5    2.5    2.5     3.     3.     3.    2.8
2.8    2.8    2.8
 220.   *    2.8    2.8    2.8    2.8    2.8    2.5    2.5    2.5
2.5    2.7    2.5    2.7    2.7    3.2    3.2     3.     3.
3.     3.     3.
 230.   *    2.8    2.7    2.8    2.8     3.    2.8    2.8    2.8
2.8    2.8    2.8    2.8    2.8    3.3    3.2    3.2     3.
3.     3.     3.
 240.   *     3.     3.    2.8    2.8    2.8    2.8    2.8    2.8
2.8    2.8    2.8    2.8    2.8    3.4    3.2    3.3     3.
3.    2.8    2.8
 250.   *    2.8    2.8    2.8    2.8    2.8    2.8    2.8    2.7
2.7    2.7    2.7    2.7    2.7    3.2    3.2     3.    2.8
3.     3.     3.
 260.   *    2.8    2.7    2.7    2.7    2.7    2.7    2.7    2.7
2.7    2.7    2.7    2.7    2.7    3.3     3.     3.     3.
2.8    2.8    2.8
```

```
 270.   *    2.7    2.7    2.7    2.7    2.7    2.7    2.7    2.7
2.7    2.7    2.7    2.7    2.7     3.    2.8    2.8    2.8
2.7    2.7    2.7
 280.   *    2.7    2.7    2.7    2.7    2.7    2.7    2.7    2.7
2.7    2.7    2.7    2.7    2.7    2.7    2.7    2.7    2.7
2.7    2.7    2.7
 290.   *    2.7    2.7    2.7    2.7    2.5    2.5    2.7    2.7
2.7    2.7    2.7    2.7    2.7    2.7    2.7    2.7    2.7
2.7    2.7    2.7
 300.   *    2.7    2.7    2.7    2.7    2.7    2.7    2.7    2.7
2.7    2.7    2.7    2.7    2.7    2.7    2.7    2.7    2.7
2.7    2.7    2.7
 310.   *    2.7    2.7    2.7    2.7    2.7    2.7    2.7    2.7
2.7    2.7    2.7    2.7    2.7    2.7    2.7    2.5    2.5
2.7    2.7    2.7
 320.   *    2.7    2.7    2.7    2.7    2.7    2.7    2.7    2.7
2.7    2.7    2.7    2.7    2.5    2.7    2.7    2.7    2.7
2.7    2.7    2.7
 330.   *    2.7    2.7    2.7    2.7    2.5    2.5    2.5    2.5
2.5    2.5    2.5    2.5    2.5    2.7    2.7    2.7    2.7
2.7    2.7    2.7
 340.   *    2.5    2.5    2.5    2.5    2.5    2.5    2.5    2.5
2.5    2.5    2.5    2.5    2.5    2.5    2.5    2.5    2.5
2.5    2.5    2.5
 350.   *    2.5    2.5    2.5    2.5    2.5    2.5    2.5    2.5
2.5    2.5    2.5    2.5    2.5    2.5    2.5    2.5    2.5
2.5    2.5    2.5
 360.   *    2.5    2.5    2.5    2.5    2.5    2.5    2.5    2.5
2.5    2.5    2.5    2.5    2.5    2.5    2.5    2.5    2.5
2.5    2.5    2.5
 ------
*-------------------------------------------------------------------
-------------------------------------------------------------------
-----------
 MAX    *     3.     3.    2.8    2.8     3.    2.8    2.8    2.8
2.8    2.8    2.8    2.8    2.8    3.4    3.2    3.3     3.
3.     3.     3.
 DEGR.  *    240    240    130    130    230    140    140    140
230    230    230    230    230    240    120    240    120
130    220    220
```

MODEL RESULTS

REMARKS : In search of the angle corresponding to
the maximum concentration, only the first
angle, of the angles with same maximum
concentrations, is indicated as maximum.

WIND ANGLE RANGE: .-360.

WIND * CONCENTRATION
ANGLE * (PPM)
(DEGR)*

REC1161	REC1162	REC1163	REC1164	REC1165	REC1166	REC1167	REC1168	REC1169	REC1170	REC1171	REC1172	REC1173	REC1174	REC1175	REC1176	REC1177	REC1178	REC1179	REC1180
. *	2.5	2.5	2.5	2.5	2.5	2.5	2.5	2.5	2.5	2.5	2.5	2.5	2.5	2.5	2.5	2.5	2.5	2.5	2.5
10. *	2.5	2.5	2.5	2.5	2.5	2.5	2.5	2.5	2.5	2.5	2.5	2.5	2.5	2.5	2.5	2.5	2.5	2.5	2.5
20. *	2.5	2.5	2.5	2.5	2.5	2.5	2.5	2.5	2.5	2.5	2.5	2.5	2.5	2.5	2.5	2.5	2.5	2.5	2.5
30. *	2.5	2.5	2.5	2.5	2.5	2.5	2.5	2.5	2.5	2.5	2.5	2.5	2.5	2.5	2.5	2.5	2.5	2.5	2.5
40. *	2.5	2.5	2.5	2.5	2.5	2.5	2.5	2.5	2.5	2.5	2.5	2.5	2.5	2.5	2.5	2.5	2.5	2.5	2.5
50. *	2.5	2.5	2.5	2.5	2.5	2.5	2.5	2.5	2.5	2.5	2.5	2.5	2.5	2.5	2.5	2.5	2.5	2.5	2.5
60. *	2.5	2.5	2.5	2.5	2.5	2.5	2.5	2.5	2.5	2.5	2.5	2.5	2.5	2.5	2.5	2.5	2.5	2.5	2.5
70. *	2.5	2.5	2.5	2.5	2.5	2.5	2.5	2.5	2.5	2.5	2.5	2.5	2.5	2.5	2.5	2.5	2.5	2.5	2.5
80. *	2.5	2.5	2.5	2.5	2.5	2.5	2.5	2.5	2.5	2.5	2.5	2.5	2.5	2.5	2.5	2.5	2.5	2.5	2.5
90. *	2.5	2.5	2.5	2.5	2.5	2.5	2.8	2.5	2.5	2.5	2.5	2.5	2.5	2.5	2.5	2.5	2.5	2.5	2.5

```
2.5    2.5    2.5
 100.  *    2.5    2.5    2.5    2.5    2.5    2.5    2.5    2.5
2.5    2.5    2.5    2.5    2.5    2.5     3.    2.8    2.8
2.8    2.7    2.7
 110.  *    2.7    2.7    2.7    2.7    2.7    2.7    2.5    2.5
2.5    2.5    2.5    2.5    2.5    2.5    3.2     3.     3.
2.8    2.8    2.8
 120.  *    2.7    2.7    2.7    2.7    2.7    2.7    2.7    2.7
2.7    2.7    2.7    2.7    2.5    2.5    3.2     3.     3.
2.8    2.8    2.8
 130.  *    2.8    2.8    2.8    2.8    2.7    2.7    2.7    2.7
2.7    2.7    2.7    2.7    2.7    2.7     3.     3.     3.
3.     3.    2.8
 140.  *    2.7    2.8    2.8    2.8    2.8    2.8    2.8    2.8
2.7    2.7    2.7    2.7    2.7    2.7     3.     3.     3.
2.8    2.8    2.8
 150.  *    2.8    2.8    2.7    2.7    2.7    2.7    2.7    2.5
2.5    2.5    2.5    2.5    2.7    2.7     3.     3.     3.
2.8    2.8    2.8
 160.  *    2.8    2.8    2.8    2.7    2.7    2.7    2.7    2.7
2.7    2.7    2.7    2.7    2.7    2.5     3.     3.    2.8
2.8    2.8    2.8
 170.  *    2.8    2.8    2.8    2.7    2.7    2.7    2.7    2.7
2.7    2.7    2.7    2.7    2.7    2.7     3.     3.    2.8
2.8    2.8    2.8
 180.  *    2.8    2.8    2.8    2.7    2.7    2.7    2.7    2.7
2.7    2.7    2.7    2.7    2.7    2.7     3.     3.    2.8
2.8    2.8    2.8
 190.  *    2.8    2.8    2.8    2.7    2.7    2.7    2.7    2.7
2.7    2.7    2.7    2.7    2.7    2.7     3.     3.    2.8
2.8    2.8    2.8
 200.  *    2.8    2.8    2.8    2.7    2.7    2.7    2.7    2.7
2.7    2.7    2.7    2.7    2.7    2.7     3.     3.    2.8
2.8    2.8    2.8
 210.  *    2.8    2.8    2.8    2.8    2.8    2.8    2.8    2.8
2.7    2.7    2.7    2.7    2.5    2.5     3.     3.    2.8
2.8    2.8    2.8
 220.  *     3.     3.    2.8    2.8    2.8    2.8    2.7    2.5
2.5    2.5    2.5    2.5    2.5    2.5     3.     3.     3.
3.    2.8    2.8
 230.  *    2.8    2.7    2.8    2.7    2.7    2.8    2.8     3.
2.8    2.8    2.8    2.8    2.8    2.8    3.3    3.2    3.2
3.     3.     3.
 240.  *    2.8    2.8     3.    2.8    2.8    2.8    2.8    2.8
2.8    2.8    2.8    2.8    2.8    2.8    3.3    3.2    3.2
2.8    2.8     3.
 250.  *    2.8    2.8    2.8    2.8    2.8    2.8    2.8    2.8
2.8    2.7    2.7    2.7    2.7    2.7    3.3    3.2     3.
3.    2.8    2.8
 260.  *    2.8    2.8    2.7    2.7    2.7    2.7    2.7    2.7
2.7    2.7    2.7    2.7    2.7    2.7    3.2     3.     3.
3.    2.8    2.8
```

```
 270.   *    2.7    2.7    2.7    2.7    2.7    2.7    2.7    2.7
2.7    2.7    2.7    2.5    2.5    2.7     3.    2.8    2.8
2.8    2.7    2.7
 280.   *    2.7    2.7    2.7    2.7    2.7    2.7    2.7    2.7
2.5    2.7    2.7    2.7    2.7    2.7    2.7    2.7    2.7
2.7    2.7    2.7
 290.   *    2.7    2.7    2.7    2.7    2.5    2.5    2.7    2.7
2.7    2.7    2.7    2.7    2.7    2.7    2.7    2.7    2.7
2.7    2.7    2.7
 300.   *    2.5    2.5    2.7    2.7    2.7    2.7    2.7    2.7
2.7    2.7    2.7    2.7    2.7    2.7    2.7    2.7    2.7
2.7    2.7    2.5
 310.   *    2.7    2.7    2.7    2.7    2.7    2.7    2.7    2.7
2.7    2.7    2.7    2.7    2.7    2.7    2.5    2.5    2.5
2.5    2.7    2.7
 320.   *    2.7    2.7    2.7    2.7    2.7    2.7    2.7    2.7
2.7    2.7    2.7    2.5    2.5    2.5    2.7    2.7    2.7
2.7    2.7    2.7
 330.   *    2.7    2.5    2.5    2.5    2.5    2.5    2.5    2.5
2.5    2.5    2.5    2.5    2.5    2.5    2.7    2.7    2.7
2.7    2.5    2.5
 340.   *    2.5    2.5    2.5    2.5    2.5    2.5    2.5    2.5
2.5    2.5    2.5    2.5    2.5    2.5    2.5    2.5    2.5
2.5    2.5    2.5
 350.   *    2.5    2.5    2.5    2.5    2.5    2.5    2.5    2.5
2.5    2.5    2.5    2.5    2.5    2.5    2.5    2.5    2.5
2.5    2.5    2.5
 360.   *    2.5    2.5    2.5    2.5    2.5    2.5    2.5    2.5
2.5    2.5    2.5    2.5    2.5    2.5    2.5    2.5    2.5
2.5    2.5    2.5
 ------
*-------------------------------------------------------------------
-------------------------------------------------------------------
-----------
 MAX    *     3.     3.     3.    2.8    2.8    2.8    2.8     3.
2.8    2.8    2.8    2.8    2.8    2.8    3.3    3.2    3.2
3.     3.     3.
 DEGR.  *    220    220    240    130    140    140    140    230
230    230    230    230    230    230    230    230    230
130    130    230
```

MODEL RESULTS

REMARKS : In search of the angle corresponding to
the maximum concentration, only the first
angle, of the angles with same maximum
concentrations, is indicated as maximum.

WIND ANGLE RANGE: .-360.

WIND * CONCENTRATION
ANGLE * (PPM)
(DEGR)*

REC1181	REC1182	REC1183	REC1184	REC1185	REC1186	REC1187	REC1188	REC1189	REC1190	REC1191	REC1192	REC1193	REC1194	REC1195	REC1196	REC1197	REC1198	REC1199	REC1200
. *	2.5	2.5	2.5	2.5	2.5	2.5	2.5	2.5	2.5	2.5	2.5	2.5	2.5	2.5	2.5	2.5	2.5	2.5	2.5
10. *	2.5	2.5	2.5	2.5	2.5	2.5	2.5	2.5	2.5	2.5	2.5	2.5	2.5	2.5	2.5	2.5	2.5	2.5	2.5
20. *	2.5	2.5	2.5	2.5	2.5	2.5	2.5	2.5	2.5	2.5	2.5	2.5	2.5	2.5	2.5	2.5	2.5	2.5	2.5
30. *	2.5	2.5	2.5	2.5	2.5	2.5	2.5	2.5	2.5	2.5	2.5	2.5	2.5	2.5	2.5	2.5	2.5	2.5	2.5
40. *	2.5	2.5	2.5	2.5	2.5	2.5	2.5	2.5	2.5	2.5	2.5	2.5	2.5	2.5	2.5	2.5	2.5	2.5	2.5
50. *	2.5	2.5	2.5	2.5	2.5	2.5	2.5	2.5	2.5	2.5	2.5	2.5	2.5	2.5	2.5	2.5	2.5	2.5	2.5
60. *	2.5	2.5	2.5	2.5	2.5	2.5	2.5	2.5	2.5	2.5	2.5	2.5	2.5	2.5	2.5	2.5	2.5	2.5	2.5
70. *	2.5	2.5	2.5	2.5	2.5	2.5	2.5	2.5	2.5	2.5	2.5	2.5	2.5	2.5	2.5	2.5	2.5	2.5	2.5
80. *	2.5	2.5	2.5	2.5	2.5	2.5	2.5	2.5	2.5	2.5	2.5	2.5	2.5	2.5	2.5	2.5	2.5	2.5	2.5
90. *	2.5	2.5	2.5	2.5	2.5	2.5	2.5	2.8	2.5	2.5	2.5	2.5	2.5	2.5	2.5	2.5	2.5	2.5	2.5

```
2.5    2.5    2.5
 100.  *    2.5    2.5    2.5    2.5    2.5    2.5    2.5    2.5
2.5    2.5    2.5    2.5    2.5    2.5    2.5     3.    2.8
2.8    2.8    2.7
 110.  *    2.8    2.7    2.7    2.7    2.7    2.7    2.5    2.5
2.5    2.5    2.5    2.5    2.5    2.5    2.5     3.     3.
3.    2.8    2.8
 120.  *    2.7    2.7    2.7    2.7    2.7    2.7    2.7    2.7
2.7    2.7    2.7    2.7    2.7    2.5    2.5    3.2     3.
2.8    2.8    2.8
 130.  *    2.8    2.8    2.8    2.7    2.7    2.7    2.7    2.7
2.7    2.7    2.7    2.7    2.7    2.7    2.7     3.     3.
3.     3.    2.8
 140.  *    2.8    2.8    2.8    2.8    2.8    2.8    2.8    2.7
2.7    2.7    2.7    2.7    2.7    2.7    2.7     3.     3.
2.8    2.8    2.8
 150.  *    2.8    2.8    2.8    2.7    2.7    2.7    2.7    2.5
2.5    2.7    2.8    2.8    2.8    2.7    2.7     3.     3.
3.    2.8    2.8
 160.  *    2.8    2.8    2.8    2.8    2.7    2.7    2.7    2.7
2.7    2.7    2.7    2.7    2.5    2.5    2.5     3.     3.
2.8    2.8    2.8
 170.  *    2.8    2.8    2.8    2.8    2.7    2.7    2.7    2.7
2.7    2.7    2.7    2.7    2.7    2.7    2.7     3.     3.
2.8    2.8    2.8
 180.  *    2.8    2.8    2.8    2.8    2.7    2.7    2.7    2.7
2.7    2.7    2.7    2.7    2.7    2.7    2.7     3.     3.
2.8    2.8    2.8
 190.  *    2.8    2.8    2.8    2.8    2.7    2.7    2.7    2.7
2.7    2.7    2.7    2.7    2.7    2.7    2.7     3.     3.
2.8    2.8    2.8
 200.  *    2.8    2.8    2.8    2.8    2.7    2.7    2.7    2.7
2.7    2.7    2.7    2.7    2.7    2.7    2.7     3.     3.
2.8    2.8    2.8
 210.  *    2.8    2.8    2.8    2.8    2.7    2.7    2.7    2.7
2.7    2.7    2.7    2.7    2.7    2.7    2.5     3.     3.
2.8    2.8    2.8
 220.  *    2.8    2.8    2.8    2.8    2.8    2.8    2.8    2.7
2.7    2.5    2.5    2.5    2.5    2.5    2.5     3.     3.
2.8    2.8    2.8
 230.  *     3.    2.8    2.7    2.7    2.7    2.7    2.7    2.7
2.8    2.8    2.8    2.8    2.8    2.8    2.8    3.2     3.
3.     3.     3.
 240.  *    2.8    2.8    2.8    2.8     3.    2.8    2.8    2.8
2.8    2.8    2.8    2.8    2.8    2.8    2.8    3.3    3.2
3.2    2.8    2.8
 250.  *     3.     3.    2.8    2.8    2.8    2.8    2.8    2.8
2.8    2.8    2.7    2.7    2.7    2.7    2.7    3.2    3.2
3.     3.    2.8
 260.  *    2.8    2.8    2.8    2.8    2.7    2.7    2.7    2.7
2.7    2.7    2.7    2.7    2.7    2.7    2.7    3.2    2.8
2.8     3.     3.
```

```
 270.   *    2.7    2.7    2.7    2.7    2.7    2.7    2.7    2.7
2.7    2.7    2.7    2.7    2.5    2.5    2.7     3.    2.8
2.8    2.8    2.7
 280.   *    2.7    2.7    2.7    2.7    2.7    2.7    2.7    2.7
2.5    2.5    2.7    2.7    2.7    2.7    2.7    2.7    2.7
2.7    2.7    2.7
 290.   *    2.7    2.7    2.7    2.7    2.5    2.5    2.5    2.7
2.7    2.7    2.7    2.7    2.7    2.7    2.7    2.7    2.7
2.7    2.7    2.7
 300.   *    2.5    2.5    2.7    2.7    2.7    2.7    2.7    2.7
2.7    2.7    2.7    2.7    2.7    2.7    2.7    2.7    2.7
2.7    2.7    2.5
 310.   *    2.7    2.7    2.7    2.7    2.7    2.7    2.7    2.7
2.7    2.7    2.7    2.7    2.7    2.7    2.7    2.5    2.5
2.5    2.7    2.7
 320.   *    2.7    2.7    2.7    2.7    2.7    2.7    2.7    2.7
2.7    2.5    2.5    2.5    2.5    2.5    2.5    2.7    2.7
2.7    2.7    2.7
 330.   *    2.5    2.5    2.5    2.5    2.5    2.5    2.5    2.5
2.5    2.5    2.5    2.5    2.5    2.5    2.5    2.5    2.5
2.5    2.5    2.5
 340.   *    2.5    2.5    2.5    2.5    2.5    2.5    2.5    2.5
2.5    2.5    2.5    2.5    2.5    2.5    2.5    2.5    2.5
2.5    2.5    2.5
 350.   *    2.5    2.5    2.5    2.5    2.5    2.5    2.5    2.5
2.5    2.5    2.5    2.5    2.5    2.5    2.5    2.5    2.5
2.5    2.5    2.5
 360.   *    2.5    2.5    2.5    2.5    2.5    2.5    2.5    2.5
2.5    2.5    2.5    2.5    2.5    2.5    2.5    2.5    2.5
2.5    2.5    2.5
 ------
*-------------------------------------------------------------------
-------------------------------------------------------------------
-----------
 MAX    *     3.     3.    2.8    2.8     3.    2.8    2.8    2.8
2.8    2.8    2.8    2.8    2.8    2.8    2.8    3.3    3.2
3.2     3.     3.
 DEGR.  *    230    250    130    140    240    140    140    240
230    230    150    150    150    230    230    240    240
240    130    230
```

MODEL RESULTS

REMARKS : In search of the angle corresponding to
the maximum concentration, only the first
angle, of the angles with same maximum
concentrations, is indicated as maximum.

WIND ANGLE RANGE: .-360.

WIND * CONCENTRATION
ANGLE * (PPM)
(DEGR)*

REC1201	REC1202	REC1203	REC1204	REC1205	REC1206	REC1207	REC1208	REC1209	REC1210	REC1211	REC1212	REC1213	REC1214	REC1215	REC1216	REC1217	REC1218	REC1219	REC1220
. *	2.5	2.5	2.5	2.5	2.5	2.5	2.5	2.5	2.5	2.5	2.5	2.5	2.5	2.5	2.5	2.5	2.5	2.5	2.5
10. *	2.5	2.5	2.5	2.5	2.5	2.5	2.5	2.5	2.5	2.5	2.5	2.5	2.5	2.5	2.5	2.5	2.5	2.5	2.5
20. *	2.5	2.5	2.5	2.5	2.5	2.5	2.5	2.5	2.5	2.5	2.5	2.5	2.5	2.5	2.5	2.5	2.5	2.5	2.5
30. *	2.5	2.5	2.5	2.5	2.5	2.5	2.5	2.5	2.5	2.5	2.5	2.5	2.5	2.5	2.5	2.5	2.5	2.5	2.5
40. *	2.5	2.5	2.5	2.5	2.5	2.5	2.5	2.5	2.5	2.5	2.5	2.5	2.5	2.5	2.5	2.5	2.5	2.5	2.5
50. *	2.5	2.5	2.5	2.5	2.5	2.5	2.5	2.5	2.5	2.5	2.5	2.5	2.5	2.5	2.5	2.5	2.5	2.5	2.5
60. *	2.5	2.5	2.5	2.5	2.5	2.5	2.5	2.5	2.5	2.5	2.5	2.5	2.5	2.5	2.5	2.5	2.5	2.5	2.5
70. *	2.5	2.5	2.5	2.5	2.5	2.5	2.5	2.5	2.5	2.5	2.5	2.5	2.5	2.5	2.5	2.5	2.5	2.5	2.5
80. *	2.5	2.5	2.5	2.5	2.5	2.5	2.5	2.5	2.5	2.5	2.5	2.5	2.5	2.5	2.5	2.5	2.5	2.5	2.5
90. *	2.5	2.5	2.5	2.5	2.5	2.5	2.5	2.5	2.8										

```
2.5    2.5    2.5
 100.   *    2.7    2.5    2.5    2.5    2.5    2.5    2.5    2.5
2.5    2.5    2.5    2.5    2.5    2.5    2.5    2.5    2.8
2.8    2.8    2.8
 110.   *    2.8    2.8    2.7    2.7    2.7    2.7    2.7    2.5
2.5    2.5    2.5    2.5    2.5    2.5    2.5    2.5     3.
3.     3.    2.8
 120.   *    2.8    2.8    2.8    2.8    2.7    2.7    2.7    2.7
2.7    2.7    2.7    2.7    2.7    2.5    2.5    2.5    3.2
3.     3.     3.
 130.   *    2.8    2.8    2.8    2.7    2.7    2.7    2.7    2.7
2.7    2.7    2.7    2.7    2.7    2.7    2.7    2.7    3.2
3.2     3.    2.8
 140.   *     3.    2.8    2.8    2.8    2.8    2.8    2.8    2.7
2.7    2.7    2.7    2.7    2.7    2.7    2.7    2.7     3.
3.    2.8     3.
 150.   *    2.8    2.8    2.8    2.7    2.7    2.7    2.7    2.8
2.8    2.8    2.8    2.8    2.7    2.7    2.7    2.7     3.
3.    2.8    2.8
 160.   *    2.8    2.8    2.8    2.8    2.7    2.7    2.7    2.7
2.7    2.7    2.7    2.5    2.5    2.5    2.5    2.5     3.
3.    2.8    2.8
 170.   *    2.8    2.8    2.8    2.8    2.8    2.7    2.7    2.7
2.7    2.7    2.7    2.7    2.7    2.7    2.7    2.7     3.
3.    2.8    2.8
 180.   *    2.8    2.8    2.8    2.8    2.8    2.7    2.7    2.7
2.7    2.7    2.7    2.7    2.7    2.7    2.7    2.7     3.
3.    2.8    2.8
 190.   *    2.8    2.8    2.8    2.8    2.8    2.7    2.7    2.7
2.7    2.7    2.7    2.7    2.7    2.7    2.7    2.7     3.
3.    2.8    2.8
 200.   *    2.8    2.8    2.8    2.8    2.8    2.7    2.7    2.7
2.7    2.7    2.7    2.7    2.7    2.7    2.7    2.7     3.
3.    2.8    2.8
 210.   *    2.8    2.8    2.8    2.8    2.8    2.7    2.7    2.7
2.7    2.7    2.7    2.7    2.7    2.7    2.7    2.7     3.
3.     3.    2.8
 220.   *    2.8    2.8    2.8    2.8    2.8    2.8    2.8    2.7
2.7    2.7    2.7    2.5    2.5    2.5    2.5    2.5     3.
3.    2.8    2.8
 230.   *     3.    2.8    2.8    2.7    2.7    2.7    2.7    2.5
2.7    2.7    2.7    2.7    2.7    2.8    2.8    2.8    3.2
3.2     3.     3.
 240.   *    2.8    2.8    2.8    2.8    2.8    2.8    2.8    2.8
2.8    2.8    2.8    2.8    2.8    2.8    2.8    2.8    3.3
3.     3.    2.8
 250.   *    2.8    2.8     3.    2.8    2.8    2.8    2.8    2.8
2.8    2.8    2.8    2.7    2.7    2.7    2.7    2.7    3.2
3.2     3.     3.
 260.   *    2.8    2.8    2.8    2.8    2.8    2.7    2.7    2.7
2.7    2.7    2.7    2.7    2.7    2.7    2.7    2.5    3.2
3.    2.8    2.8
```

```
 270.   *    2.7    2.7    2.7    2.7    2.7    2.7    2.7    2.7
2.7    2.7    2.7    2.7    2.5    2.5    2.5    2.7     3.
2.8    2.8    2.8
 280.   *    2.7    2.7    2.7    2.7    2.7    2.7    2.7    2.7
2.5    2.5    2.5    2.7    2.7    2.7    2.7    2.7    2.7
2.7    2.7    2.7
 290.   *    2.7    2.7    2.7    2.7    2.5    2.5    2.5    2.5
2.7    2.7    2.7    2.7    2.7    2.7    2.7    2.7    2.7
2.7    2.7    2.7
 300.   *    2.5    2.5    2.5    2.7    2.7    2.7    2.7    2.7
2.7    2.7    2.7    2.7    2.7    2.7    2.7    2.7    2.7
2.7    2.5    2.5
 310.   *    2.7    2.7    2.7    2.7    2.7    2.7    2.7    2.7
2.7    2.7    2.7    2.7    2.7    2.7    2.7    2.7    2.5
2.5    2.5    2.7
 320.   *    2.7    2.7    2.7    2.7    2.7    2.7    2.7    2.7
2.5    2.5    2.5    2.5    2.5    2.5    2.5    2.5    2.7
2.7    2.7    2.7
 330.   *    2.5    2.5    2.5    2.5    2.5    2.5    2.5    2.5
2.5    2.5    2.5    2.5    2.5    2.5    2.5    2.5    2.5
2.5    2.5    2.5
 340.   *    2.5    2.5    2.5    2.5    2.5    2.5    2.5    2.5
2.5    2.5    2.5    2.5    2.5    2.5    2.5    2.5    2.5
2.5    2.5    2.5
 350.   *    2.5    2.5    2.5    2.5    2.5    2.5    2.5    2.5
2.5    2.5    2.5    2.5    2.5    2.5    2.5    2.5    2.5
2.5    2.5    2.5
 360.   *    2.5    2.5    2.5    2.5    2.5    2.5    2.5    2.5
2.5    2.5    2.5    2.5    2.5    2.5    2.5    2.5    2.5
2.5    2.5    2.5
 ------
*-------------------------------------------------------------------
-------------------------------------------------------------------
-----------
 MAX    *     3.    2.8     3.    2.8    2.8    2.8    2.8    2.8
2.8    2.8    2.8    2.8    2.8    2.8    2.8    2.8    3.3
3.2     3.     3.
 DEGR.  *    140    110    250    120    140    140    140    150
150    150    150    150    240    230    230    230    240
130    110    120
```

MODEL RESULTS

REMARKS : In search of the angle corresponding to
the maximum concentration, only the first
angle, of the angles with same maximum
concentrations, is indicated as maximum.

WIND ANGLE RANGE: .-360.

WIND ANGLE (DEGR)	*	CONCENTRATION (PPM)							
REC1221	REC1222	REC1223	REC1224	REC1225	REC1226	REC1227	REC1228	REC1229	REC1230
REC1231	REC1232	REC1233	REC1234	REC1235	REC1236	REC1237	REC1238	REC1239	REC1240
.	*	2.5	2.5	2.5	2.5	2.5	2.5	2.5	2.5
2.5	2.5	2.5	2.5	2.5	2.5	2.5	2.5	2.5	2.5
2.5	2.5	2.5							
10.	*	2.5	2.5	2.5	2.5	2.5	2.5	2.5	2.5
2.5	2.5	2.5	2.5	2.5	2.5	2.5	2.5	2.5	2.5
2.5	2.5	2.5							
20.	*	2.5	2.5	2.5	2.5	2.5	2.5	2.5	2.5
2.5	2.5	2.5	2.5	2.5	2.5	2.5	2.5	2.5	2.5
2.5	2.5	2.5							
30.	*	2.5	2.5	2.5	2.5	2.5	2.5	2.5	2.5
2.5	2.5	2.5	2.5	2.5	2.5	2.5	2.5	2.5	2.5
2.5	2.5	2.5							
40.	*	2.5	2.5	2.5	2.5	2.5	2.5	2.5	2.5
2.5	2.5	2.5	2.5	2.5	2.5	2.5	2.5	2.5	2.5
2.5	2.5	2.5							
50.	*	2.5	2.5	2.5	2.5	2.5	2.5	2.5	2.5
2.5	2.5	2.5	2.5	2.5	2.5	2.5	2.5	2.5	2.5
2.5	2.5	2.5							
60.	*	2.5	2.5	2.5	2.5	2.5	2.5	2.5	2.5
2.5	2.5	2.5	2.5	2.5	2.5	2.5	2.5	2.5	2.5
2.5	2.5	2.5							
70.	*	2.5	2.5	2.5	2.5	2.5	2.5	2.5	2.5
2.5	2.5	2.5	2.5	2.5	2.5	2.5	2.5	2.5	2.5
2.5	2.5	2.5							
80.	*	2.5	2.5	2.5	2.5	2.5	2.5	2.5	2.5
2.5	2.5	2.5	2.5	2.5	2.5	2.5	2.5	2.5	2.5
2.5	2.5	2.5							
90.	*	2.5	2.5	2.5	2.5	2.5	2.5	2.5	2.5
2.5	2.5	2.5	2.5	2.5	2.5	2.5	2.5	2.5	

```
2.8    2.5    2.5
 100.   *    2.7    2.7    2.5    2.5    2.5    2.5    2.5    2.5
2.5    2.5    2.5    2.5    2.5    2.5    2.5    2.5    2.5
3.    2.8    2.8
 110.   *    2.8    2.8    2.8    2.7    2.7    2.7    2.7    2.5
2.5    2.5    2.5    2.5    2.5    2.5    2.5    2.5    2.5
3.2     3.    2.8
 120.   *    2.8    2.8    2.8    2.8    2.8    2.7    2.7    2.7
2.7    2.7    2.7    2.7    2.7    2.7    2.5    2.5    2.5
3.2     3.     3.
 130.   *    2.8    2.8    2.8    2.7    2.7    2.7    2.7    2.7
2.7    2.7    2.7    2.7    2.7    2.7    2.7    2.7    2.7
3.2     3.    2.8
 140.   *     3.    2.8    2.8    2.8    2.8    2.8    2.7    2.7
2.7    2.7    2.7    2.7    2.7    2.7    2.7    2.7    2.7
3.    3.2     3.
 150.   *    2.8    2.8    2.8    2.7    2.8    2.8    2.8    2.8
2.8    2.8    2.8    2.7    2.7    2.7    2.7    2.7    2.7
3.    2.8    2.8
 160.   *    2.8    2.8    2.8    2.8    2.8    2.7    2.7    2.7
2.7    2.7    2.7    2.5    2.5    2.5    2.5    2.5    2.5
3.    2.8    2.8
 170.   *    2.8    2.8    2.8    2.8    2.8    2.7    2.7    2.7
2.7    2.7    2.7    2.7    2.7    2.7    2.7    2.7    2.7
3.     3.    2.8
 180.   *    2.8    2.8    2.8    2.8    2.8    2.8    2.7    2.7
2.7    2.7    2.7    2.7    2.7    2.7    2.7    2.7    2.7
3.     3.    2.8
 190.   *    2.8    2.8    2.8    2.8    2.8    2.8    2.7    2.7
2.7    2.7    2.7    2.7    2.7    2.7    2.7    2.7    2.7
3.     3.    2.8
 200.   *    2.8    2.8    2.8    2.8    2.8    2.8    2.7    2.7
2.7    2.7    2.7    2.7    2.7    2.7    2.7    2.7    2.7
3.     3.    2.8
 210.   *    2.8    2.8    2.8    2.8    2.8    2.8    2.7    2.7
2.7    2.7    2.7    2.7    2.7    2.7    2.7    2.7    2.7
3.     3.     3.
 220.   *    2.8    2.8    2.8    2.8    2.8    2.7    2.7    2.7
2.7    2.7    2.7    2.7    2.7    2.5    2.5    2.5    2.5
3.     3.     3.
 230.   *    2.8    2.8    2.8    2.8    2.8    2.7    2.7    2.7
2.5    2.5    2.5    2.5    2.5    2.7    2.5    2.7    2.8
3.2     3.    2.8
 240.   *    2.8    2.8    2.8    2.8    2.8    2.8    2.8    2.8
2.8    2.8    2.8    2.8    2.8    2.8    2.8    2.8    2.8
3.2     3.    2.8
 250.   *    2.8    2.8    2.8    2.8     3.    2.8    2.8    2.8
2.8    2.8    2.8    2.8    2.7    2.7    2.7    2.7    2.7
3.2     3.     3.
 260.   *     3.    2.8    2.8    2.8    2.8    2.8    2.7    2.7
2.7    2.7    2.7    2.7    2.7    2.7    2.7    2.7    2.5
3.     3.    2.8
```

```
 270.   *    2.7    2.7    2.7    2.7    2.7    2.7    2.7    2.7
2.7    2.7    2.7    2.7    2.5    2.5    2.5    2.5    2.5
3.    2.8    2.8
 280.   *    2.7    2.7    2.7    2.7    2.7    2.7    2.7    2.7
2.5    2.5    2.5    2.5    2.5    2.7    2.7    2.7    2.7
2.7    2.7    2.7
 290.   *    2.7    2.7    2.7    2.5    2.5    2.5    2.5    2.5
2.5    2.7    2.7    2.7    2.7    2.7    2.7    2.7    2.7
2.7    2.7    2.7
 300.   *    2.5    2.5    2.5    2.7    2.7    2.7    2.7    2.7
2.7    2.7    2.7    2.7    2.7    2.7    2.7    2.7    2.7
2.5    2.5    2.5
 310.   *    2.7    2.7    2.7    2.7    2.7    2.7    2.7    2.7
2.7    2.7    2.7    2.7    2.7    2.7    2.7    2.5    2.5
2.5    2.5    2.7
 320.   *    2.7    2.7    2.7    2.7    2.7    2.7    2.5    2.5
2.5    2.5    2.5    2.5    2.5    2.5    2.5    2.5    2.5
2.7    2.7    2.7
 330.   *    2.5    2.5    2.5    2.5    2.5    2.5    2.5    2.5
2.5    2.5    2.5    2.5    2.5    2.5    2.5    2.5    2.5
2.5    2.5    2.5
 340.   *    2.5    2.5    2.5    2.5    2.5    2.5    2.5    2.5
2.5    2.5    2.5    2.5    2.5    2.5    2.5    2.5    2.5
2.5    2.5    2.5
 350.   *    2.5    2.5    2.5    2.5    2.5    2.5    2.5    2.5
2.5    2.5    2.5    2.5    2.5    2.5    2.5    2.5    2.5
2.5    2.5    2.5
 360.   *    2.5    2.5    2.5    2.5    2.5    2.5    2.5    2.5
2.5    2.5    2.5    2.5    2.5    2.5    2.5    2.5    2.5
2.5    2.5    2.5
 ------
*-------------------------------------------------------------------
-------------------------------------------------------------------
-----------
 MAX    *     3.    2.8    2.8    2.8     3.    2.8    2.8    2.8
2.8    2.8    2.8    2.8    2.8    2.8    2.8    2.8    2.8
3.2    3.2     3.
 DEGR.  *    140    110    110    120    250    140    150    150
150    150    150    240    240    240    240    240    230
110    140    120
```

MODEL RESULTS

REMARKS : In search of the angle corresponding to the maximum concentration, only the first angle, of the angles with same maximum concentrations, is indicated as maximum.

WIND ANGLE RANGE: .-360.

WIND ANGLE (DEGR)	*	CONCENTRATION (PPM)							
REC1241	REC1242	REC1243	REC1244	REC1245	REC1246	REC1247	REC1248	REC1249	REC1250
REC1251	REC1252	REC1253	REC1254	REC1255	REC1256	REC1257	REC1258	REC1259	REC1260
.	*	2.5	2.5	2.5	2.5	2.5	2.5	2.5	2.5
2.5	2.5	2.5	2.5	2.5	2.5	2.5	2.5	2.5	2.5
10.	*	2.5	2.5	2.5	2.5	2.5	2.5	2.5	2.5
2.5	2.5	2.5	2.5	2.5	2.5	2.5	2.5	2.5	2.5
20.	*	2.5	2.5	2.5	2.5	2.5	2.5	2.5	2.5
2.5	2.5	2.5	2.5	2.5	2.5	2.5	2.5	2.5	2.5
30.	*	2.5	2.5	2.5	2.5	2.5	2.5	2.5	2.5
2.5	2.5	2.5	2.5	2.5	2.5	2.5	2.5	2.5	2.5
40.	*	2.5	2.5	2.5	2.5	2.5	2.5	2.5	2.5
2.5	2.5	2.5	2.5	2.5	2.5	2.5	2.5	2.5	2.5
50.	*	2.5	2.5	2.5	2.5	2.5	2.5	2.5	2.5
2.5	2.5	2.5	2.5	2.5	2.5	2.5	2.5	2.5	2.5
60.	*	2.5	2.5	2.5	2.5	2.5	2.5	2.5	2.5
2.5	2.5	2.5	2.5	2.5	2.5	2.5	2.5	2.5	2.5
70.	*	2.5	2.5	2.5	2.5	2.5	2.5	2.5	2.5
2.5	2.5	2.5	2.5	2.5	2.5	2.5	2.5	2.5	2.5
80.	*	2.5	2.5	2.5	2.5	2.5	2.5	2.5	2.5
2.5	2.5	2.5	2.5	2.5	2.5	2.5	2.5	2.5	2.5
90.	*	2.5	2.5	2.5	2.5	2.5	2.5	2.5	2.5
2.5	2.5	2.5	2.5	2.5	2.5	2.5	2.5	2.5	2.5

```
2.5    2.8    2.5
 100.  *    2.8    2.7    2.5    2.5    2.5    2.5    2.5    2.5
2.5    2.5    2.5    2.5    2.5    2.5    2.5    2.5    2.5
2.5     3.    2.8
 110.  *    2.8    2.8    2.8    2.8    2.7    2.7    2.7    2.7
2.5    2.5    2.5    2.5    2.5    2.5    2.5    2.5    2.5
2.5     3.     3.
 120.  *     3.    2.8    2.8    2.8    2.8    2.8    2.7    2.7
2.7    2.7    2.7    2.7    2.7    2.7    2.5    2.5    2.5
2.5     3.     3.
 130.  *    2.8    2.8    2.8    2.8    2.8    2.8    2.8    2.7
2.7    2.7    2.7    2.7    2.7    2.7    2.7    2.7    2.7
2.7     3.    2.8
 140.  *     3.    2.8    2.8    2.8    2.8    2.8    2.7    2.7
2.7    2.7    2.7    2.7    2.7    2.7    2.7    2.7    2.7
2.7    3.2     3.
 150.  *    2.8    2.8    2.8    2.8    2.8    2.8    2.8    2.8
2.8    2.8    2.7    2.7    2.7    2.7    2.7    2.7    2.7
2.7     3.     3.
 160.  *    2.8    2.8    2.8    2.8    2.8    2.7    2.7    2.7
2.7    2.7    2.5    2.5    2.5    2.5    2.7    2.7    2.5
2.5     3.     3.
 170.  *    2.8    2.8    2.8    2.8    2.8    2.8    2.7    2.7
2.7    2.7    2.7    2.7    2.7    2.7    2.7    2.7    2.5
2.5     3.    2.8
 180.  *    2.8    2.8    2.8    2.8    2.8    2.8    2.8    2.7
2.7    2.7    2.7    2.7    2.7    2.7    2.7    2.7    2.7
2.7     3.    2.8
 190.  *    2.8    2.8    2.8    2.8    2.8    2.8    2.8    2.7
2.7    2.7    2.7    2.7    2.7    2.7    2.7    2.7    2.7
2.7     3.     3.
 200.  *    2.8    2.8    2.8    2.8    2.8    2.8    2.8    2.7
2.7    2.7    2.7    2.7    2.7    2.7    2.7    2.7    2.7
2.7     3.     3.
 210.  *    2.8    2.8    2.8    2.8    2.8    2.8    2.8    2.7
2.7    2.7    2.7    2.7    2.7    2.7    2.7    2.7    2.7
2.7     3.     3.
 220.  *    2.8    2.8    2.8    2.8    2.8    2.8    2.7    2.7
2.7    2.7    2.7    2.7    2.7    2.7    2.7    2.5    2.5
2.5     3.     3.
 230.  *    2.8    2.8    2.8    2.8    2.8    2.8    2.7    2.7
2.7    2.7    2.5    2.5    2.5    2.5    2.5    2.5    2.5
2.5    3.2     3.
 240.  *    2.8    2.8    2.8    2.8    2.8    2.8    2.8    2.8
2.8    2.8    2.7    2.8    2.8    2.8    2.8    2.8    2.8
2.8    3.2     3.
 250.  *     3.     3.    2.8    2.8    2.8    2.8    2.8    2.8
2.8    2.8    2.8    2.8    2.8    2.7    2.7    2.7    2.7
2.7    3.2     3.
 260.  *    2.8    2.8     3.    2.8    2.8    2.8    2.8    2.7
2.7    2.7    2.7    2.7    2.7    2.7    2.7    2.7    2.5
2.5     3.     3.
```

```
 270.   *    2.7    2.7    2.7    2.7    2.7    2.7    2.7    2.7
2.7    2.7    2.7    2.7    2.5    2.5    2.5    2.5    2.5
2.5     3.    2.8
 280.   *    2.7    2.7    2.7    2.7    2.7    2.7    2.7    2.7
2.5    2.5    2.5    2.5    2.5    2.5    2.7    2.7    2.7
2.7    2.7    2.7
 290.   *    2.7    2.7    2.7    2.5    2.5    2.5    2.5    2.5
2.5    2.5    2.7    2.7    2.7    2.7    2.7    2.7    2.7
2.7    2.7    2.7
 300.   *    2.5    2.5    2.5    2.5    2.7    2.7    2.7    2.7
2.7    2.7    2.7    2.7    2.7    2.7    2.7    2.7    2.7
2.7    2.5    2.5
 310.   *    2.7    2.7    2.7    2.7    2.7    2.7    2.7    2.7
2.7    2.7    2.7    2.7    2.7    2.7    2.5    2.5    2.5
2.5    2.5    2.5
 320.   *    2.7    2.7    2.7    2.7    2.5    2.5    2.5    2.5
2.5    2.5    2.5    2.5    2.5    2.5    2.5    2.5    2.5
2.5    2.7    2.7
 330.   *    2.5    2.5    2.5    2.5    2.5    2.5    2.5    2.5
2.5    2.5    2.5    2.5    2.5    2.5    2.5    2.5    2.5
2.5    2.5    2.5
 340.   *    2.5    2.5    2.5    2.5    2.5    2.5    2.5    2.5
2.5    2.5    2.5    2.5    2.5    2.5    2.5    2.5    2.5
2.5    2.5    2.5
 350.   *    2.5    2.5    2.5    2.5    2.5    2.5    2.5    2.5
2.5    2.5    2.5    2.5    2.5    2.5    2.5    2.5    2.5
2.5    2.5    2.5
 360.   *    2.5    2.5    2.5    2.5    2.5    2.5    2.5    2.5
2.5    2.5    2.5    2.5    2.5    2.5    2.5    2.5    2.5
2.5    2.5    2.5
 ------
*-------------------------------------------------------------------
-------------------------------------------------------------------
-----------
 MAX    *     3.     3.     3.    2.8    2.8    2.8    2.8    2.8
2.8    2.8    2.8    2.8    2.8    2.8    2.8    2.8    2.8
2.8    3.2     3.
 DEGR.  *    120    250    260    110    120    120    130    150
150    150    250    240    240    240    240    240    240
240    140    110
```

MODEL RESULTS

REMARKS : In search of the angle corresponding to the maximum concentration, only the first angle, of the angles with same maximum concentrations, is indicated as maximum.

WIND ANGLE RANGE: .-360.

WIND ANGLE (DEGR)	*	CONCENTRATION (PPM)							
REC1261	REC1262	REC1263	REC1264	REC1265	REC1266	REC1267	REC1268	REC1269	REC1270
REC1271	REC1272	REC1273	REC1274	REC1275	REC1276	REC1277	REC1278	REC1279	REC1280
.	*	2.5	2.5	2.5	2.5	2.5	2.5	2.5	2.5
2.5	2.5	2.5	2.5	2.5	2.5	2.5	2.5	2.5	2.5
2.5	2.5	2.5							
10.	*	2.5	2.5	2.5	2.5	2.5	2.5	2.5	2.5
2.5	2.5	2.5	2.5	2.5	2.5	2.5	2.5	2.5	2.5
2.5	2.5	2.5							
20.	*	2.5	2.5	2.5	2.5	2.5	2.5	2.5	2.5
2.5	2.5	2.5	2.5	2.5	2.5	2.5	2.5	2.5	2.5
2.5	2.5	2.5							
30.	*	2.5	2.5	2.5	2.5	2.5	2.5	2.5	2.5
2.5	2.5	2.5	2.5	2.5	2.5	2.5	2.5	2.5	2.5
2.5	2.5	2.5							
40.	*	2.5	2.5	2.5	2.5	2.5	2.5	2.5	2.5
2.5	2.5	2.5	2.5	2.5	2.5	2.5	2.5	2.5	2.5
2.5	2.5	2.5							
50.	*	2.5	2.5	2.5	2.5	2.5	2.5	2.5	2.5
2.5	2.5	2.5	2.5	2.5	2.5	2.5	2.5	2.5	2.5
2.5	2.5	2.5							
60.	*	2.5	2.5	2.5	2.5	2.5	2.5	2.5	2.5
2.5	2.5	2.5	2.5	2.5	2.5	2.5	2.5	2.5	2.5
2.5	2.5	2.5							
70.	*	2.5	2.5	2.5	2.5	2.5	2.5	2.5	2.5
2.5	2.5	2.5	2.5	2.5	2.5	2.5	2.5	2.5	2.5
2.5	2.5	2.5							
80.	*	2.5	2.5	2.5	2.5	2.5	2.5	2.5	2.5
2.5	2.5	2.5	2.5	2.5	2.5	2.5	2.5	2.5	2.5
2.5	2.5	2.5							
90.	*	2.5	2.5	2.5	2.5	2.5	2.5	2.5	2.5
2.5	2.5	2.5	2.5	2.5	2.5	2.5	2.5	2.5	

```
2.5    2.5    2.8
 100.  *    2.8    2.8    2.7    2.5    2.5    2.5    2.5    2.5
2.5    2.5    2.5    2.5    2.5    2.5    2.5    2.5    2.5
2.5    2.5    2.8
 110.  *     3.    2.8    2.8    2.8    2.8    2.7    2.7    2.7
2.5    2.5    2.5    2.5    2.5    2.5    2.5    2.5    2.5
2.5    2.5     3.
 120.  *     3.    2.8    2.8    2.8    2.8    2.8    2.8    2.7
2.7    2.7    2.7    2.7    2.7    2.7    2.5    2.5    2.5
2.5    2.5     3.
 130.  *     3.     3.    2.8    2.8    2.8    2.8    2.8    2.8
2.8    2.7    2.7    2.7    2.7    2.7    2.7    2.7    2.7
2.7    2.7     3.
 140.  *     3.    2.8    2.8    2.8    2.8    2.7    2.7    2.7
2.7    2.7    2.7    2.7    2.7    2.7    2.7    2.7    2.7
2.7    2.7     3.
 150.  *     3.     3.     3.    2.8    2.8    2.8    2.8    2.8
2.8    2.7    2.7    2.7    2.7    2.7    2.7    2.7    2.7
2.7    2.7    3.2
 160.  *    2.8    2.8    2.8    2.8    2.7    2.7    2.7    2.7
2.8    2.8    2.8    2.8    2.8    2.8    2.7    2.7    2.7
2.7    2.7     3.
 170.  *    2.8    2.8    2.8    2.8    2.8    2.8    2.7    2.7
2.7    2.7    2.7    2.7    2.7    2.7    2.5    2.5    2.5
2.5    2.5     3.
 180.  *    2.8    2.8    2.8    2.8    2.8    2.8    2.8    2.8
2.7    2.7    2.7    2.7    2.7    2.7    2.7    2.7    2.7
2.7    2.7     3.
 190.  *    2.8    2.8    2.8    2.8    2.8    2.8    2.8    2.8
2.7    2.7    2.7    2.7    2.7    2.7    2.7    2.7    2.7
2.7    2.7     3.
 200.  *    2.8    2.8    2.8    2.8    2.8    2.8    2.8    2.8
2.7    2.7    2.7    2.7    2.7    2.7    2.7    2.7    2.7
2.7    2.7     3.
 210.  *     3.    2.8    2.8    2.8    2.8    2.8    2.8    2.8
2.7    2.7    2.7    2.7    2.7    2.7    2.7    2.7    2.7
2.7    2.7     3.
 220.  *     3.    2.8    2.8    2.8    2.8    2.8    2.8    2.8
2.7    2.7    2.7    2.7    2.7    2.7    2.7    2.7    2.7
2.5    2.5     3.
 230.  *     3.    2.8    2.8    2.8    2.8    2.8    2.8    2.8
2.7    2.7    2.7    2.7    2.5    2.5    2.5    2.5    2.5
2.5    2.5    3.2
 240.  *    2.8    2.8    2.8    2.8    2.8    2.7    2.8    2.7
2.7    2.8    2.8    2.8    2.7    2.7    2.8    2.8    2.8
2.8    2.8    3.2
 250.  *     3.     3.     3.    2.8    2.8    2.8    2.8    2.8
2.8    2.8    2.8    2.8    2.8    2.8    2.8    2.7    2.7
2.7    2.7    3.2
 260.  *    2.8    2.8    2.8    2.8    2.8    2.8    2.8    2.8
2.7    2.7    2.7    2.7    2.7    2.7    2.7    2.7    2.5
2.5    2.5     3.
```

```
 270.  *    2.8    2.7    2.7    2.7    2.7    2.7    2.7    2.7
2.7    2.7    2.7    2.7    2.5    2.5    2.5    2.5    2.5
2.5    2.5     3.
 280.  *    2.7    2.7    2.7    2.7    2.7    2.7    2.7    2.5
2.5    2.5    2.5    2.5    2.5    2.5    2.5    2.7    2.7
2.7    2.7    2.8
 290.  *    2.7    2.7    2.5    2.5    2.5    2.5    2.5    2.5
2.5    2.5    2.5    2.7    2.7    2.7    2.7    2.7    2.7
2.7    2.7    2.7
 300.  *    2.5    2.5    2.5    2.5    2.5    2.7    2.7    2.7
2.7    2.7    2.7    2.7    2.7    2.7    2.7    2.7    2.7
2.7    2.7    2.5
 310.  *    2.7    2.7    2.7    2.7    2.7    2.7    2.7    2.7
2.7    2.7    2.7    2.7    2.7    2.5    2.5    2.5    2.5
2.5    2.5    2.5
 320.  *    2.7    2.7    2.5    2.5    2.5    2.5    2.5    2.5
2.5    2.5    2.5    2.5    2.5    2.5    2.5    2.5    2.5
2.5    2.5    2.5
 330.  *    2.5    2.5    2.5    2.5    2.5    2.5    2.5    2.5
2.5    2.5    2.5    2.5    2.5    2.5    2.5    2.5    2.5
2.5    2.5    2.5
 340.  *    2.5    2.5    2.5    2.5    2.5    2.5    2.5    2.5
2.5    2.5    2.5    2.5    2.5    2.5    2.5    2.5    2.5
2.5    2.5    2.5
 350.  *    2.5    2.5    2.5    2.5    2.5    2.5    2.5    2.5
2.5    2.5    2.5    2.5    2.5    2.5    2.5    2.5    2.5
2.5    2.5    2.5
 360.  *    2.5    2.5    2.5    2.5    2.5    2.5    2.5    2.5
2.5    2.5    2.5    2.5    2.5    2.5    2.5    2.5    2.5
2.5    2.5    2.5
 ------
*-------------------------------------------------------------------
-------------------------------------------------------------------
-----------
 MAX   *     3.     3.     3.    2.8    2.8    2.8    2.8    2.8
2.8    2.8    2.8    2.8    2.8    2.8    2.8    2.8    2.8
2.8    2.8    3.2
 DEGR. *    110    130    150    110    110    120    120    130
130    160    160    160    160    160    240    240    240
240    240    150
```

MODEL RESULTS

REMARKS : In search of the angle corresponding to
the maximum concentration, only the first
angle, of the angles with same maximum
concentrations, is indicated as maximum.

WIND ANGLE RANGE: .-360.

WIND * CONCENTRATION
ANGLE * (PPM)
(DEGR)*

REC1281	REC1282	REC1283	REC1284	REC1285	REC1286	REC1287	REC1288	REC1289	REC1290	REC1291	REC1292	REC1293	REC1294	REC1295	REC1296	REC1297	REC1298	REC1299	REC1300
. *	2.5	2.5	2.5	2.5	2.5	2.5	2.5	2.5	2.5	2.5	2.5	2.5	2.5	2.5	2.5	2.5	2.5	2.5	2.5
10. *	2.5	2.5	2.5	2.5	2.5	2.5	2.5	2.5	2.5	2.5	2.5	2.5	2.5	2.5	2.5	2.5	2.5	2.5	2.5
20. *	2.5	2.5	2.5	2.5	2.5	2.5	2.5	2.5	2.5	2.5	2.5	2.5	2.5	2.5	2.5	2.5	2.5	2.5	2.5
30. *	2.5	2.5	2.5	2.5	2.5	2.5	2.5	2.5	2.5	2.5	2.5	2.5	2.5	2.5	2.5	2.5	2.5	2.5	2.5
40. *	2.5	2.5	2.5	2.5	2.5	2.5	2.5	2.5	2.5	2.5	2.5	2.5	2.5	2.5	2.5	2.5	2.5	2.5	2.5
50. *	2.5	2.5	2.5	2.5	2.5	2.5	2.5	2.5	2.5	2.5	2.5	2.5	2.5	2.5	2.5	2.5	2.5	2.5	2.5
60. *	2.5	2.5	2.5	2.5	2.5	2.5	2.5	2.5	2.5	2.5	2.5	2.5	2.5	2.5	2.5	2.5	2.5	2.5	2.5
70. *	2.5	2.5	2.5	2.5	2.5	2.5	2.5	2.5	2.5	2.5	2.5	2.5	2.5	2.5	2.5	2.5	2.5	2.5	2.5
80. *	2.5	2.5	2.5	2.5	2.5	2.5	2.5	2.5	2.5	2.5	2.5	2.5	2.5	2.5	2.5	2.5	2.5	2.5	2.5
90. *	2.5	2.5	2.5	2.5	2.5	2.5	2.5	2.5	2.5	2.5	2.5	2.5	2.5	2.5	2.5	2.5	2.5	2.5	2.5

```
2.5    2.5    2.5
 100.  *    2.8    2.8    2.8    2.7    2.5    2.5    2.5    2.5
2.5    2.5    2.5    2.5    2.5    2.5    2.5    2.5    2.5
2.5    2.5    2.5
 110.  *     3.     3.    2.8    2.8    2.8    2.7    2.7    2.7
2.7    2.5    2.5    2.5    2.5    2.5    2.5    2.5    2.5
2.5    2.5    2.5
 120.  *     3.    2.8    2.8    2.8    2.8    2.8    2.8    2.8
2.7    2.7    2.7    2.7    2.7    2.7    2.7    2.5    2.5
2.5    2.5    2.5
 130.  *     3.     3.    2.8    2.8    2.8    2.8    2.8    2.8
2.8    2.8    2.7    2.7    2.7    2.7    2.7    2.7    2.7
2.7    2.7    2.7
 140.  *     3.    2.8    2.8    2.8    2.8    2.8    2.8    2.7
2.7    2.7    2.7    2.7    2.7    2.7    2.7    2.7    2.7
2.7    2.7    2.7
 150.  *     3.     3.    2.8    2.8    2.8    2.8    2.8    2.7
2.7    2.7    2.7    2.7    2.7    2.7    2.7    2.7    2.7
2.7    2.7    2.7
 160.  *     3.    2.8    2.8     3.    2.8    2.8    2.8    2.8
2.8    2.8    2.8    2.8    2.7    2.7    2.7    2.7    2.7
2.7    2.7    2.7
 170.  *     3.    2.8    2.8    2.8    2.8    2.8    2.7    2.7
2.7    2.7    2.7    2.7    2.7    2.5    2.5    2.5    2.5
2.5    2.5    2.5
 180.  *     3.    2.8    2.8    2.8    2.8    2.8    2.8    2.8
2.7    2.7    2.7    2.7    2.7    2.7    2.7    2.7    2.7
2.7    2.7    2.7
 190.  *    2.8    2.8    2.8    2.8    2.8    2.8    2.8    2.8
2.8    2.7    2.7    2.7    2.7    2.7    2.7    2.7    2.7
2.7    2.7    2.7
 200.  *    2.8    2.8    2.8    2.8    2.8    2.8    2.8    2.8
2.8    2.7    2.7    2.7    2.7    2.7    2.7    2.7    2.7
2.7    2.7    2.7
 210.  *     3.     3.    2.8    2.8    2.8    2.8    2.8    2.8
2.8    2.7    2.7    2.7    2.7    2.7    2.7    2.7    2.7
2.7    2.7    2.7
 220.  *     3.     3.    2.8    2.8    2.8    2.8    2.8    2.8
2.8    2.7    2.7    2.7    2.7    2.7    2.7    2.7    2.7
2.7    2.7    2.5
 230.  *     3.     3.    2.8    2.8    2.8    2.8    2.8    2.8
2.8    2.7    2.7    2.7    2.7    2.7    2.5    2.5    2.5
2.5    2.5    2.5
 240.  *     3.    2.8    2.8    2.8    2.8    2.8    2.8    2.7
2.7    2.7    2.7    2.7    2.8    2.8    2.7    2.7    2.8
2.8    2.8    2.8
 250.  *     3.     3.     3.     3.    2.8    2.8    2.8    2.8
2.8    2.7    2.8    2.8    2.8    2.8    2.8    2.8    2.7
2.7    2.7    2.7
 260.  *     3.    2.8    2.8    2.8    2.8    2.8    2.8    2.8
2.8    2.7    2.7    2.7    2.7    2.7    2.7    2.7    2.5
2.5    2.5    2.5
```

```
 270.  *    2.8    2.8    2.7    2.7    2.7    2.7    2.7    2.7
2.7    2.7    2.7    2.7    2.5    2.5    2.5    2.5    2.5
2.5    2.5    2.5
 280.  *    2.7    2.7    2.7    2.7    2.7    2.7    2.5    2.5
2.5    2.5    2.5    2.5    2.5    2.5    2.5    2.5    2.7
2.7    2.7    2.7
 290.  *    2.5    2.5    2.5    2.5    2.5    2.5    2.5    2.5
2.5    2.5    2.5    2.5    2.7    2.7    2.7    2.7    2.7
2.7    2.7    2.7
 300.  *    2.5    2.5    2.5    2.5    2.5    2.5    2.7    2.7
2.7    2.7    2.7    2.7    2.7    2.7    2.7    2.7    2.7
2.7    2.7    2.7
 310.  *    2.7    2.7    2.7    2.7    2.7    2.7    2.7    2.7
2.7    2.7    2.7    2.7    2.5    2.5    2.5    2.5    2.5
2.5    2.5    2.5
 320.  *    2.5    2.5    2.5    2.5    2.5    2.5    2.5    2.5
2.5    2.5    2.5    2.5    2.5    2.5    2.5    2.5    2.5
2.5    2.5    2.5
 330.  *    2.5    2.5    2.5    2.5    2.5    2.5    2.5    2.5
2.5    2.5    2.5    2.5    2.5    2.5    2.5    2.5    2.5
2.5    2.5    2.5
 340.  *    2.5    2.5    2.5    2.5    2.5    2.5    2.5    2.5
2.5    2.5    2.5    2.5    2.5    2.5    2.5    2.5    2.5
2.5    2.5    2.5
 350.  *    2.5    2.5    2.5    2.5    2.5    2.5    2.5    2.5
2.5    2.5    2.5    2.5    2.5    2.5    2.5    2.5    2.5
2.5    2.5    2.5
 360.  *    2.5    2.5    2.5    2.5    2.5    2.5    2.5    2.5
2.5    2.5    2.5    2.5    2.5    2.5    2.5    2.5    2.5
2.5    2.5    2.5
 ------
*-------------------------------------------------------------------
-------------------------------------------------------------------
-----------
 MAX   *     3.     3.     3.     3.    2.8    2.8    2.8    2.8
2.8    2.8    2.8    2.8    2.8    2.8    2.8    2.8    2.8
2.8    2.8    2.8
 DEGR. *    110    110    250    160    110    120    120    120
130    130    160    160    240    240    250    250    240
240    240    240
```

MODEL RESULTS

REMARKS : In search of the angle corresponding to the maximum concentration, only the first angle, of the angles with same maximum concentrations, is indicated as maximum.

WIND ANGLE RANGE: .-360.

WIND ANGLE (DEGR)	*	CONCENTRATION (PPM)							
REC1301	REC1302	REC1303	REC1304	REC1305	REC1306	REC1307	REC1308	REC1309	REC1310
REC1311	REC1312	REC1313	REC1314	REC1315	REC1316	REC1317	REC1318	REC1319	REC1320
.	*	2.5	2.5	2.5	2.5	2.5	2.5	2.5	2.5
2.5	2.5	2.5	2.5	2.5	2.5	2.5	2.5	2.5	2.5
2.5	2.5	2.5							
10.	*	2.5	2.5	2.5	2.5	2.5	2.5	2.5	2.5
2.5	2.5	2.5	2.5	2.5	2.5	2.5	2.5	2.5	2.5
2.5	2.5	2.5							
20.	*	2.5	2.5	2.5	2.5	2.5	2.5	2.5	2.5
2.5	2.5	2.5	2.5	2.5	2.5	2.5	2.5	2.5	2.5
2.5	2.5	2.5							
30.	*	2.5	2.5	2.5	2.5	2.5	2.5	2.5	2.5
2.5	2.5	2.5	2.5	2.5	2.5	2.5	2.5	2.5	2.5
2.5	2.5	2.5							
40.	*	2.5	2.5	2.5	2.5	2.5	2.5	2.5	2.5
2.5	2.5	2.5	2.5	2.5	2.5	2.5	2.5	2.5	2.5
2.5	2.5	2.5							
50.	*	2.5	2.5	2.5	2.5	2.5	2.5	2.5	2.5
2.5	2.5	2.5	2.5	2.5	2.5	2.5	2.5	2.5	2.5
2.5	2.5	2.5							
60.	*	2.5	2.5	2.5	2.5	2.5	2.5	2.5	2.5
2.5	2.5	2.5	2.5	2.5	2.5	2.5	2.5	2.5	2.5
2.5	2.5	2.5							
70.	*	2.5	2.5	2.5	2.5	2.5	2.5	2.5	2.5
2.5	2.5	2.5	2.5	2.5	2.5	2.5	2.5	2.5	2.5
2.5	2.5	2.5							
80.	*	2.5	2.5	2.5	2.5	2.5	2.5	2.5	2.5
2.5	2.5	2.5	2.5	2.5	2.5	2.5	2.5	2.5	2.5
2.5	2.5	2.5							
90.	*	2.8	2.5	2.5	2.5	2.5	2.5	2.5	2.5
2.5	2.5	2.5	2.5	2.5	2.5	2.5	2.5	2.5	

```
2.5    2.5    2.5
 100.  *    2.8    2.8    2.8    2.7    2.5    2.5    2.5    2.5
2.5    2.5    2.5    2.5    2.5    2.5    2.5    2.5    2.5
2.5    2.5    2.5
 110.  *     3.     3.     3.    2.8    2.8    2.8    2.7    2.7
2.7    2.5    2.5    2.5    2.5    2.5    2.5    2.5    2.5
2.5    2.5    2.5
 120.  *     3.     3.     3.    2.8    2.8    2.8    2.8    2.8
2.8    2.7    2.7    2.7    2.7    2.7    2.7    2.5    2.5
2.5    2.5    2.5
 130.  *     3.     3.    2.8    2.8    2.8    2.8    2.8    2.8
2.8    2.8    2.8    2.7    2.7    2.7    2.7    2.7    2.7
2.7    2.7    2.7
 140.  *     3.     3.     3.    2.8    2.8    2.8    2.8    2.8
2.8    2.8    2.7    2.7    2.7    2.7    2.7    2.7    2.7
2.7    2.7    2.7
 150.  *     3.     3.    2.8    2.8    2.8    2.8    2.7    2.7
2.7    2.7    2.7    2.7    2.7    2.7    2.7    2.7    2.7
2.7    2.7    2.7
 160.  *     3.     3.     3.    2.8    2.8    2.8    2.8    2.8
2.8    2.8    2.7    2.7    2.7    2.7    2.7    2.7    2.7
2.7    2.7    2.7
 170.  *     3.     3.    2.8    2.8    2.8    2.8    2.7    2.8
2.8    2.8    2.8    2.7    2.7    2.7    2.7    2.7    2.7
2.7    2.5    2.5
 180.  *     3.     3.    2.8    2.8    2.8    2.8    2.8    2.8
2.7    2.7    2.7    2.7    2.7    2.7    2.7    2.7    2.7
2.7    2.7    2.5
 190.  *     3.     3.    2.8    2.8    2.8    2.8    2.8    2.8
2.8    2.8    2.7    2.7    2.7    2.7    2.7    2.7    2.7
2.7    2.7    2.7
 200.  *     3.    2.8    2.8    2.8    2.8    2.8    2.8    2.8
2.8    2.8    2.7    2.7    2.7    2.7    2.7    2.7    2.7
2.7    2.7    2.7
 210.  *     3.     3.    2.8    2.8    2.8    2.8    2.8    2.8
2.8    2.8    2.7    2.7    2.7    2.7    2.7    2.7    2.7
2.7    2.7    2.7
 220.  *     3.    2.8    2.8    2.8    2.8    2.8    2.8    2.8
2.8    2.8    2.7    2.7    2.7    2.7    2.7    2.7    2.7
2.7    2.7    2.7
 230.  *    3.2     3.     3.    2.8    2.8    2.8    2.8    2.8
2.8    2.8    2.7    2.7    2.7    2.7    2.7    2.5    2.5
2.5    2.5    2.5
 240.  *    3.2     3.    2.8    2.8    2.8    2.8    2.8    2.8
2.7    2.7    2.7    2.5    2.5    2.7    2.7    2.7    2.7
2.7    2.7    2.8
 250.  *    3.2     3.     3.    2.8     3.    2.8    2.8    2.8
2.8    2.8    2.8    2.7    2.8    2.8    2.8    2.7    2.8
2.7    2.7    2.7
 260.  *     3.     3.     3.    2.8    2.8    2.8    2.8    2.7
2.7    2.7    2.5    2.7    2.7    2.7    2.7    2.5    2.5
2.5    2.5    2.5
```

```
 270.   *    2.8    2.8    2.8    2.5    2.5    2.7    2.7    2.7
2.7    2.7    2.7    2.5    2.5    2.5    2.5    2.5    2.5
2.5    2.5    2.5
 280.   *    2.8    2.7    2.7    2.7    2.7    2.5    2.5    2.5
2.5    2.5    2.5    2.5    2.5    2.5    2.5    2.5    2.5
2.5    2.7    2.7
 290.   *    2.5    2.5    2.5    2.5    2.5    2.5    2.5    2.5
2.5    2.5    2.5    2.5    2.5    2.7    2.7    2.7    2.7
2.7    2.7    2.7
 300.   *    2.5    2.5    2.5    2.5    2.5    2.5    2.5    2.7
2.7    2.7    2.7    2.7    2.7    2.7    2.7    2.7    2.7
2.7    2.7    2.5
 310.   *    2.5    2.7    2.7    2.7    2.7    2.7    2.7    2.7
2.7    2.7    2.5    2.5    2.5    2.5    2.5    2.5    2.5
2.5    2.5    2.5
 320.   *    2.5    2.5    2.5    2.5    2.5    2.5    2.5    2.5
2.5    2.5    2.5    2.5    2.5    2.5    2.5    2.5    2.5
2.5    2.5    2.5
 330.   *    2.5    2.5    2.5    2.5    2.5    2.5    2.5    2.5
2.5    2.5    2.5    2.5    2.5    2.5    2.5    2.5    2.5
2.5    2.5    2.5
 340.   *    2.5    2.5    2.5    2.5    2.5    2.5    2.5    2.5
2.5    2.5    2.5    2.5    2.5    2.5    2.5    2.5    2.5
2.5    2.5    2.5
 350.   *    2.5    2.5    2.5    2.5    2.5    2.5    2.5    2.5
2.5    2.5    2.5    2.5    2.5    2.5    2.5    2.5    2.5
2.5    2.5    2.5
 360.   *    2.5    2.5    2.5    2.5    2.5    2.5    2.5    2.5
2.5    2.5    2.5    2.5    2.5    2.5    2.5    2.5    2.5
2.5    2.5    2.5
 ------
*-------------------------------------------------------------------
-------------------------------------------------------------------
-----------
 MAX    *    3.2     3.     3.    2.8     3.    2.8    2.8    2.8
2.8    2.8    2.8    2.7    2.8    2.8    2.8    2.7    2.8
2.7    2.7    2.8
 DEGR.  *    230    110    110    110    250    110    120    120
120    130    130    120    250    250    250    130    250
130    130    240
```

MODEL RESULTS

REMARKS : In search of the angle corresponding to the maximum concentration, only the first angle, of the angles with same maximum concentrations, is indicated as maximum.

WIND ANGLE RANGE: .-360.

WIND ANGLE (DEGR)	*	CONCENTRATION (PPM)							
REC1321	REC1322	REC1323	REC1324	REC1325	REC1326	REC1327	REC1328	REC1329	REC1330
REC1331	REC1332	REC1333	REC1334	REC1335	REC1336	REC1337	REC1338	REC1339	REC1340
.	*	2.5	2.5	2.5	2.5	2.5	2.5	2.5	2.5
2.5	2.5	2.5	2.5	2.5	2.5	2.5	2.5	2.5	2.5
2.5	2.5	2.5							
10.	*	2.5	2.5	2.5	2.5	2.5	2.5	2.5	2.5
2.5	2.5	2.5	2.5	2.5	2.5	2.5	2.5	2.5	2.5
2.5	2.5	2.5							
20.	*	2.5	2.5	2.5	2.5	2.5	2.5	2.5	2.5
2.5	2.5	2.5	2.5	2.5	2.5	2.5	2.5	2.5	2.5
2.5	2.5	2.5							
30.	*	2.5	2.5	2.5	2.5	2.5	2.5	2.5	2.5
2.5	2.5	2.5	2.5	2.5	2.5	2.5	2.5	2.5	2.5
2.5	2.5	2.5							
40.	*	2.5	2.5	2.5	2.5	2.5	2.5	2.5	2.5
2.5	2.5	2.5	2.5	2.5	2.5	2.5	2.5	2.5	2.5
2.5	2.5	2.5							
50.	*	2.5	2.5	2.5	2.5	2.5	2.5	2.5	2.5
2.5	2.5	2.5	2.5	2.5	2.5	2.5	2.5	2.5	2.5
2.5	2.5	2.5							
60.	*	2.5	2.5	2.5	2.5	2.5	2.5	2.5	2.5
2.5	2.5	2.5	2.5	2.5	2.5	2.5	2.5	2.5	2.5
2.5	2.5	2.5							
70.	*	2.5	2.5	2.5	2.5	2.5	2.5	2.5	2.5
2.5	2.5	2.5	2.5	2.5	2.5	2.5	2.5	2.5	2.5
2.5	2.5	2.5							
80.	*	2.5	2.5	2.5	2.5	2.5	2.5	2.5	2.5
2.5	2.5	2.5	2.5	2.5	2.5	2.5	2.5	2.5	2.5
2.5	2.5	2.5							
90.	*	2.5	2.7	2.5	2.5	2.5	2.5	2.5	2.5
2.5	2.5	2.5	2.5	2.5	2.5	2.5	2.5	2.5	

```
2.5    2.5    2.5
 100.  *    2.5    2.8    2.8    2.8    2.7    2.5    2.5    2.5
2.5    2.5    2.5    2.5    2.5    2.5    2.5    2.5    2.5
2.5    2.5    2.5
 110.  *    2.5     3.     3.    2.8    2.8    2.8    2.8    2.7
2.7    2.7    2.5    2.5    2.5    2.5    2.5    2.5    2.5
2.5    2.5    2.5
 120.  *    2.5     3.     3.     3.     3.    2.8    2.8    2.8
2.8    2.8    2.7    2.7    2.7    2.7    2.7    2.5    2.5
2.5    2.5    2.5
 130.  *    2.7     3.     3.     3.    2.8    2.8    2.8    2.8
2.8    2.8    2.8    2.7    2.7    2.7    2.7    2.7    2.7
2.7    2.7    2.7
 140.  *    2.7     3.    2.8    2.8    2.8    2.8    2.8    2.8
2.8    2.8    2.8    2.8    2.7    2.7    2.7    2.7    2.7
2.7    2.7    2.7
 150.  *    2.7     3.     3.     3.    2.8    2.8    2.8    2.8
2.8    2.7    2.7    2.7    2.7    2.7    2.7    2.7    2.7
2.7    2.7    2.7
 160.  *    2.7     3.    2.8    2.8    2.8    2.8    2.8    2.7
2.7    2.7    2.7    2.7    2.7    2.7    2.7    2.7    2.7
2.7    2.7    2.7
 170.  *    2.5    3.2     3.     3.    2.8    2.8    2.8    2.8
2.8    2.8    2.8    2.8    2.8    2.8    2.8    2.7    2.7
2.7    2.7    2.7
 180.  *    2.5     3.     3.    2.8    2.8    2.8    2.8    2.7
2.7    2.7    2.7    2.7    2.7    2.7    2.7    2.7    2.7
2.5    2.5    2.5
 190.  *    2.7     3.     3.    2.8    2.8    2.8    2.8    2.8
2.8    2.8    2.7    2.7    2.7    2.7    2.7    2.7    2.7
2.7    2.7    2.7
 200.  *    2.7     3.     3.    2.8    2.8    2.8    2.8    2.8
2.8    2.8    2.8    2.7    2.7    2.7    2.7    2.7    2.7
2.7    2.7    2.7
 210.  *    2.7     3.    2.8    2.8    2.8    2.8    2.8    2.8
2.8    2.8    2.8    2.7    2.7    2.7    2.7    2.7    2.7
2.7    2.7    2.7
 220.  *    2.7     3.    2.8    2.8    2.8    2.8    2.8    2.8
2.8    2.8    2.8    2.7    2.7    2.7    2.7    2.7    2.7
2.7    2.7    2.7
 230.  *    2.5     3.     3.    2.8    2.8    2.8    2.8    2.8
2.8    2.8    2.8    2.7    2.7    2.7    2.7    2.7    2.7
2.5    2.5    2.5
 240.  *    2.7    3.2     3.    2.8    2.8    2.8    2.8    2.8
2.8    2.7    2.7    2.7    2.5    2.5    2.5    2.5    2.5
2.5    2.5    2.5
 250.  *    2.7    3.2     3.    2.8    2.8    2.8     3.    2.8
2.8    2.8    2.8    2.8    2.8    2.7    2.8    2.8    2.7
2.5    2.5    2.5
 260.  *    2.5     3.     3.     3.    2.8    2.8    2.8    2.8
2.7    2.7    2.7    2.5    2.5    2.5    2.5    2.5    2.5
2.5    2.5    2.5
```

```
 270.   *    2.5    2.8    2.8    2.7    2.5    2.5    2.5    2.5
2.5    2.5    2.5    2.5    2.5    2.5    2.5    2.5    2.5
2.5    2.5    2.5
 280.   *    2.7    2.7    2.5    2.5    2.5    2.5    2.5    2.5
2.5    2.5    2.5    2.5    2.5    2.5    2.5    2.5    2.5
2.5    2.5    2.7
 290.   *    2.7    2.5    2.5    2.5    2.5    2.5    2.5    2.5
2.5    2.5    2.5    2.5    2.5    2.5    2.7    2.7    2.7
2.7    2.7    2.7
 300.   *    2.5    2.5    2.5    2.5    2.5    2.5    2.5    2.5
2.7    2.7    2.7    2.7    2.7    2.7    2.7    2.7    2.7
2.7    2.5    2.5
 310.   *    2.5    2.5    2.5    2.7    2.7    2.7    2.7    2.7
2.5    2.5    2.5    2.5    2.5    2.5    2.5    2.5    2.5
2.5    2.5    2.5
 320.   *    2.5    2.5    2.5    2.5    2.5    2.5    2.5    2.5
2.5    2.5    2.5    2.5    2.5    2.5    2.5    2.5    2.5
2.5    2.5    2.5
 330.   *    2.5    2.5    2.5    2.5    2.5    2.5    2.5    2.5
2.5    2.5    2.5    2.5    2.5    2.5    2.5    2.5    2.5
2.5    2.5    2.5
 340.   *    2.5    2.5    2.5    2.5    2.5    2.5    2.5    2.5
2.5    2.5    2.5    2.5    2.5    2.5    2.5    2.5    2.5
2.5    2.5    2.5
 350.   *    2.5    2.5    2.5    2.5    2.5    2.5    2.5    2.5
2.5    2.5    2.5    2.5    2.5    2.5    2.5    2.5    2.5
2.5    2.5    2.5
 360.   *    2.5    2.5    2.5    2.5    2.5    2.5    2.5    2.5
2.5    2.5    2.5    2.5    2.5    2.5    2.5    2.5    2.5
2.5    2.5    2.5
 ------
*-------------------------------------------------------------------
-------------------------------------------------------------------
-----------
 MAX    *    2.7    3.2     3.     3.     3.    2.8     3.    2.8
2.8    2.8    2.8    2.8    2.8    2.8    2.8    2.8    2.7
2.7    2.7    2.7
 DEGR.  *    130    170    110    120    120    110    250    120
120    120    130    140    170    170    170    250    130
130    130    130
```

MODEL RESULTS

REMARKS : In search of the angle corresponding to the maximum concentration, only the first angle, of the angles with same maximum concentrations, is indicated as maximum.

WIND ANGLE RANGE: .-360.

WIND ANGLE (DEGR)	*	CONCENTRATION (PPM)							
REC1341	REC1342	REC1343	REC1344	REC1345	REC1346	REC1347	REC1348	REC1349	REC1350
REC1351	REC1352	REC1353	REC1354	REC1355	REC1356	REC1357	REC1358	REC1359	REC1360
.	*	2.5	2.5	2.5	2.5	2.5	2.5	2.5	2.5
2.5	2.5	2.5	2.5	2.5	2.5	2.5	2.5	2.5	2.5
2.5	2.5	2.5							
10.	*	2.5	2.5	2.5	2.5	2.5	2.5	2.5	2.5
2.5	2.5	2.5	2.5	2.5	2.5	2.5	2.5	2.5	2.5
2.5	2.5	2.5							
20.	*	2.5	2.5	2.5	2.5	2.5	2.5	2.5	2.5
2.5	2.5	2.5	2.5	2.5	2.5	2.5	2.5	2.5	2.5
2.5	2.5	2.5							
30.	*	2.5	2.5	2.5	2.5	2.5	2.5	2.5	2.5
2.5	2.5	2.5	2.5	2.5	2.5	2.5	2.5	2.5	2.5
2.5	2.5	2.5							
40.	*	2.5	2.5	2.5	2.5	2.5	2.5	2.5	2.5
2.5	2.5	2.5	2.5	2.5	2.5	2.5	2.5	2.5	2.5
2.5	2.5	2.5							
50.	*	2.5	2.5	2.5	2.5	2.5	2.5	2.5	2.5
2.5	2.5	2.5	2.5	2.5	2.5	2.5	2.5	2.5	2.5
2.5	2.5	2.5							
60.	*	2.5	2.5	2.5	2.5	2.5	2.5	2.5	2.5
2.5	2.5	2.5	2.5	2.5	2.5	2.5	2.5	2.5	2.5
2.5	2.5	2.5							
70.	*	2.5	2.5	2.5	2.5	2.5	2.5	2.5	2.5
2.5	2.5	2.5	2.5	2.5	2.5	2.5	2.5	2.5	2.5
2.5	2.5	2.5							
80.	*	2.5	2.5	2.5	2.5	2.5	2.5	2.5	2.5
2.5	2.5	2.5	2.5	2.5	2.5	2.5	2.5	2.5	2.5
2.5	2.5	2.5							
90.	*	2.5	2.5	2.7	2.5	2.5	2.5	2.5	2.5
2.5	2.5	2.5	2.5	2.5	2.5	2.5	2.5	2.5	

```
2.5    2.5    2.5
 100.  *    2.5    2.5    2.8    2.8    2.8    2.7    2.5    2.5
2.5    2.5    2.5    2.5    2.5    2.5    2.5    2.5    2.5
2.5    2.5    2.5
 110.  *    2.5    2.5     3.     3.    2.8    2.8    2.8    2.8
2.7    2.7    2.5    2.5    2.5    2.5    2.5    2.5    2.5
2.5    2.5    2.5
 120.  *    2.5    2.5     3.     3.     3.     3.    2.8    2.8
2.8    2.8    2.7    2.7    2.7    2.7    2.7    2.5    2.5
2.5    2.5    2.5
 130.  *    2.7    2.5     3.     3.     3.     3.    2.8    2.8
2.8    2.8    2.8    2.8    2.7    2.7    2.7    2.7    2.7
2.7    2.7    2.7
 140.  *    2.7    2.7     3.     3.     3.    2.8    2.8    2.8
2.8    2.8    2.8    2.8    2.8    2.7    2.7    2.7    2.7
2.7    2.7    2.7
 150.  *    2.7    2.7     3.     3.    2.8    2.8    2.8    2.8
2.8    2.8    2.8    2.7    2.7    2.7    2.7    2.7    2.7
2.7    2.7    2.7
 160.  *    2.7    2.7     3.     3.    2.8    2.8    2.8    2.8
2.8    2.8    2.7    2.7    2.7    2.7    2.7    2.7    2.7
2.7    2.7    2.7
 170.  *    2.7    2.7     3.     3.    2.8    2.8    2.8    2.8
2.8    2.8    2.7    2.7    2.7    2.7    2.7    2.7    2.7
2.7    2.7    2.7
 180.  *    2.5    2.5     3.     3.     3.    2.8    2.8    2.8
2.8    2.8    2.8    2.8    2.8    2.7    2.7    2.7    2.7
2.7    2.5    2.5
 190.  *    2.7    2.7     3.    2.8    2.8    2.8    2.8    2.8
2.8    2.7    2.7    2.7    2.7    2.7    2.7    2.7    2.7
2.7    2.7    2.7
 200.  *    2.7    2.7     3.     3.    2.8    2.8    2.8    2.8
2.8    2.8    2.8    2.7    2.7    2.7    2.7    2.7    2.7
2.7    2.7    2.7
 210.  *    2.7    2.7     3.     3.    2.8    2.8    2.8    2.8
2.8    2.8    2.8    2.8    2.7    2.7    2.7    2.7    2.7
2.7    2.7    2.7
 220.  *    2.7    2.7     3.    2.8    2.8    2.8    2.8    2.8
2.8    2.8    2.8    2.8    2.7    2.7    2.7    2.7    2.7
2.7    2.7    2.7
 230.  *    2.5    2.5    3.2     3.    2.8    2.8    2.8    2.8
2.8    2.8    2.8    2.8    2.7    2.7    2.7    2.7    2.7
2.7    2.7    2.5
 240.  *    2.5    2.5     3.     3.    2.8    2.8    2.8    2.8
2.8    2.8    2.8    2.7    2.7    2.7    2.5    2.5    2.5
2.5    2.5    2.5
 250.  *    2.5    2.5    3.2    2.8    2.8    2.8    2.8    2.8
2.8    2.8    2.8    2.8    2.8    2.8    2.7    2.7    2.5
2.7    2.5    2.5
 260.  *    2.5    2.5     3.     3.     3.    2.8    2.8    2.8
2.8    2.5    2.7    2.5    2.5    2.5    2.5    2.5    2.5
2.5    2.5    2.5
```

```
 270.   *    2.5    2.5    2.8    2.7    2.7    2.7    2.5    2.5
2.5    2.5    2.5    2.5    2.5    2.5    2.5    2.5    2.5
2.5    2.5    2.5
 280.   *    2.7    2.7    2.7    2.5    2.5    2.5    2.5    2.5
2.5    2.5    2.5    2.5    2.5    2.5    2.5    2.5    2.5
2.5    2.5    2.5
 290.   *    2.7    2.7    2.5    2.5    2.5    2.5    2.5    2.5
2.5    2.5    2.5    2.5    2.5    2.5    2.5    2.7    2.7
2.7    2.7    2.7
 300.   *    2.5    2.5    2.5    2.5    2.5    2.5    2.5    2.5
2.5    2.5    2.7    2.7    2.7    2.7    2.7    2.7    2.7
2.5    2.5    2.5
 310.   *    2.5    2.5    2.5    2.5    2.5    2.5    2.5    2.5
2.5    2.5    2.5    2.5    2.5    2.5    2.5    2.5    2.5
2.5    2.5    2.5
 320.   *    2.5    2.5    2.5    2.5    2.5    2.5    2.5    2.5
2.5    2.5    2.5    2.5    2.5    2.5    2.5    2.5    2.5
2.5    2.5    2.5
 330.   *    2.5    2.5    2.5    2.5    2.5    2.5    2.5    2.5
2.5    2.5    2.5    2.5    2.5    2.5    2.5    2.5    2.5
2.5    2.5    2.5
 340.   *    2.5    2.5    2.5    2.5    2.5    2.5    2.5    2.5
2.5    2.5    2.5    2.5    2.5    2.5    2.5    2.5    2.5
2.5    2.5    2.5
 350.   *    2.5    2.5    2.5    2.5    2.5    2.5    2.5    2.5
2.5    2.5    2.5    2.5    2.5    2.5    2.5    2.5    2.5
2.5    2.5    2.5
 360.   *    2.5    2.5    2.5    2.5    2.5    2.5    2.5    2.5
2.5    2.5    2.5    2.5    2.5    2.5    2.5    2.5    2.5
2.5    2.5    2.5
 ------
*-------------------------------------------------------------------
-------------------------------------------------------------------
-----------
 MAX    *    2.7    2.7    3.2     3.     3.     3.    2.8    2.8
2.8    2.8    2.8    2.8    2.8    2.8    2.7    2.7    2.7
2.7    2.7    2.7
 DEGR.  *    130    140    230    110    120    120    110    110
120    120    130    130    140    250    120    130    130
130    130    130
```

MODEL RESULTS

REMARKS : In search of the angle corresponding to the maximum concentration, only the first angle, of the angles with same maximum concentrations, is indicated as maximum.

WIND ANGLE RANGE: .-360.

WIND ANGLE (DEGR)	*	CONCENTRATION (PPM)							
REC1361	REC1362	REC1363	REC1364	REC1365	REC1366	REC1367	REC1368	REC1369	REC1370
REC1371	REC1372	REC1373	REC1374	REC1375	REC1376	REC1377	REC1378	REC1379	REC1380
.	*	2.5	2.5	2.5	2.5	2.5	2.5	2.5	2.5
2.5	2.5	2.5	2.5	2.5	2.5	2.5	2.5	2.5	2.5
2.5	2.5	2.5							
10.	*	2.5	2.5	2.5	2.5	2.5	2.5	2.5	2.5
2.5	2.5	2.5	2.5	2.5	2.5	2.5	2.5	2.5	2.5
2.5	2.5	2.5							
20.	*	2.5	2.5	2.5	2.5	2.5	2.5	2.5	2.5
2.5	2.5	2.5	2.5	2.5	2.5	2.5	2.5	2.5	2.5
2.5	2.5	2.5							
30.	*	2.5	2.5	2.5	2.5	2.5	2.5	2.5	2.5
2.5	2.5	2.5	2.5	2.5	2.5	2.5	2.5	2.5	2.5
2.5	2.5	2.5							
40.	*	2.5	2.5	2.5	2.5	2.5	2.5	2.5	2.5
2.5	2.5	2.5	2.5	2.5	2.5	2.5	2.5	2.5	2.5
2.5	2.5	2.5							
50.	*	2.5	2.5	2.5	2.5	2.5	2.5	2.5	2.5
2.5	2.5	2.5	2.5	2.5	2.5	2.5	2.5	2.5	2.5
2.5	2.5	2.5							
60.	*	2.5	2.5	2.5	2.5	2.5	2.5	2.5	2.5
2.5	2.5	2.5	2.5	2.5	2.5	2.5	2.5	2.5	2.5
2.5	2.5	2.5							
70.	*	2.5	2.5	2.5	2.5	2.5	2.5	2.5	2.5
2.5	2.5	2.5	2.5	2.5	2.5	2.5	2.5	2.5	2.5
2.5	2.5	2.5							
80.	*	2.5	2.5	2.5	2.5	2.5	2.5	2.5	2.5
2.5	2.5	2.5	2.5	2.5	2.5	2.5	2.5	2.5	2.5
2.5	2.5	2.5							
90.	*	2.5	2.5	2.5	2.7	2.5	2.5	2.5	2.5
2.5	2.5	2.5	2.5	2.5	2.5	2.5	2.5	2.5	

```
2.5    2.5    2.5
 100.  *    2.5    2.5    2.5    2.8    2.8    2.8    2.7    2.5
2.5    2.5    2.5    2.5    2.5    2.5    2.5    2.5    2.5
2.5    2.5    2.5
 110.  *    2.5    2.5    2.5     3.     3.    2.8    2.8    2.8
2.7    2.7    2.7    2.5    2.5    2.5    2.5    2.5    2.5
2.5    2.5    2.5
 120.  *    2.5    2.5    2.5     3.     3.     3.     3.    2.8
2.8    2.8    2.8    2.7    2.7    2.7    2.7    2.7    2.5
2.5    2.5    2.5
 130.  *    2.7    2.5    2.5     3.     3.     3.     3.    2.8
2.8    2.8    2.8    2.8    2.8    2.7    2.7    2.7    2.7
2.7    2.7    2.7
 140.  *    2.7    2.7    2.7     3.     3.     3.    2.8    2.8
2.8    2.8    2.8    2.8    2.8    2.8    2.7    2.7    2.7
2.7    2.7    2.7
 150.  *    2.7    2.7    2.7     3.     3.     3.    2.8    2.8
2.8    2.8    2.8    2.8    2.8    2.7    2.7    2.7    2.7
2.7    2.7    2.7
 160.  *    2.7    2.7    2.7     3.     3.    2.8    2.8    2.8
2.8    2.8    2.8    2.8    2.8    2.7    2.7    2.7    2.7
2.7    2.7    2.7
 170.  *    2.7    2.7    2.7     3.     3.    2.8    2.8    2.8
2.8    2.8    2.7    2.7    2.7    2.7    2.7    2.7    2.7
2.7    2.7    2.7
 180.  *    2.5    2.5    2.5     3.     3.     3.    2.8    2.8
2.8    2.8    2.8    2.8    2.8    2.8    2.8    2.8    2.8
2.8    2.7    2.7
 190.  *    2.7    2.7    2.7     3.    2.8    2.8    2.8    2.8
2.8    2.8    2.8    2.7    2.7    2.7    2.7    2.7    2.7
2.7    2.7    2.7
 200.  *    2.7    2.7    2.7    2.8    2.8    2.8    2.8    2.8
2.8    2.8    2.8    2.7    2.7    2.7    2.7    2.7    2.7
2.7    2.7    2.7
 210.  *    2.7    2.7    2.7     3.    2.8    2.8    2.8    2.8
2.8    2.8    2.8    2.8    2.7    2.7    2.7    2.7    2.7
2.7    2.7    2.7
 220.  *    2.7    2.7    2.7     3.     3.    2.8    2.8    2.8
2.8    2.8    2.8    2.8    2.8    2.7    2.7    2.7    2.7
2.7    2.7    2.7
 230.  *    2.5    2.5    2.5     3.     3.    2.8    2.8    2.8
2.8    2.8    2.8    2.8    2.8    2.8    2.7    2.7    2.7
2.7    2.7    2.7
 240.  *    2.5    2.5    2.5     3.     3.    2.8    2.8    2.8
2.8    2.8    2.8    2.8    2.7    2.7    2.7    2.7    2.5
2.5    2.5    2.5
 250.  *    2.5    2.5    2.5     3.    2.8    2.8    2.8    2.8
2.8    2.8    2.8    2.8    2.8    2.8    2.8    2.8    2.7
2.5    2.5    2.5
 260.  *    2.5    2.5    2.5     3.     3.     3.    2.8    2.8
2.8    2.8    2.7    2.5    2.5    2.5    2.5    2.5    2.5
2.5    2.5    2.5
```

```
 270.   *    2.5    2.5    2.5    2.8    2.7    2.5    2.7    2.5
2.5    2.5    2.5    2.5    2.5    2.5    2.5    2.5    2.5
2.5    2.5    2.5
 280.   *    2.5    2.7    2.7    2.7    2.5    2.5    2.5    2.5
2.5    2.5    2.5    2.5    2.5    2.5    2.5    2.5    2.5
2.5    2.5    2.5
 290.   *    2.7    2.7    2.7    2.5    2.5    2.5    2.5    2.5
2.5    2.5    2.5    2.5    2.5    2.5    2.5    2.5    2.7
2.7    2.7    2.7
 300.   *    2.5    2.5    2.5    2.5    2.5    2.5    2.5    2.5
2.5    2.5    2.5    2.5    2.7    2.7    2.7    2.5    2.5
2.5    2.5    2.5
 310.   *    2.5    2.5    2.5    2.5    2.5    2.5    2.5    2.5
2.5    2.5    2.5    2.5    2.5    2.5    2.5    2.5    2.5
2.5    2.5    2.5
 320.   *    2.5    2.5    2.5    2.5    2.5    2.5    2.5    2.5
2.5    2.5    2.5    2.5    2.5    2.5    2.5    2.5    2.5
2.5    2.5    2.5
 330.   *    2.5    2.5    2.5    2.5    2.5    2.5    2.5    2.5
2.5    2.5    2.5    2.5    2.5    2.5    2.5    2.5    2.5
2.5    2.5    2.5
 340.   *    2.5    2.5    2.5    2.5    2.5    2.5    2.5    2.5
2.5    2.5    2.5    2.5    2.5    2.5    2.5    2.5    2.5
2.5    2.5    2.5
 350.   *    2.5    2.5    2.5    2.5    2.5    2.5    2.5    2.5
2.5    2.5    2.5    2.5    2.5    2.5    2.5    2.5    2.5
2.5    2.5    2.5
 360.   *    2.5    2.5    2.5    2.5    2.5    2.5    2.5    2.5
2.5    2.5    2.5    2.5    2.5    2.5    2.5    2.5    2.5
2.5    2.5    2.5
 ------
*-------------------------------------------------------------------
-------------------------------------------------------------------
-----------
 MAX    *    2.7    2.7    2.7     3.     3.     3.     3.    2.8
2.8    2.8    2.8    2.8    2.8    2.8    2.8    2.8    2.8
2.8    2.7    2.7
 DEGR.  *    130    140    140    110    110    120    120    110
120    120    120    130    130    140    180    180    180
180    130    130
```

MODEL RESULTS

REMARKS : In search of the angle corresponding to
the maximum concentration, only the first
angle, of the angles with same maximum
concentrations, is indicated as maximum.

WIND ANGLE RANGE: .-360.

WIND * CONCENTRATION
ANGLE * (PPM)
(DEGR)*

REC1381	REC1382	REC1383	REC1384	REC1385	REC1386	REC1387	REC1388	REC1389	REC1390	REC1391	REC1392	REC1393	REC1394	REC1395	REC1396	REC1397	REC1398	REC1399	REC1400
. *	2.5	2.5	2.5	2.5	2.5	2.5	2.5	2.5	2.5	2.5	2.5	2.5	2.5	2.5	2.5	2.5	2.5	2.5	2.5
10. *	2.5	2.5	2.5	2.5	2.5	2.5	2.5	2.5	2.5	2.5	2.5	2.5	2.5	2.5	2.5	2.5	2.5	2.5	2.5
20. *	2.5	2.5	2.5	2.5	2.5	2.5	2.5	2.5	2.5	2.5	2.5	2.5	2.5	2.5	2.5	2.5	2.5	2.5	2.5
30. *	2.5	2.5	2.5	2.5	2.5	2.5	2.5	2.5	2.5	2.5	2.5	2.5	2.5	2.5	2.5	2.5	2.5	2.5	2.5
40. *	2.5	2.5	2.5	2.5	2.5	2.5	2.5	2.5	2.5	2.5	2.5	2.5	2.5	2.5	2.5	2.5	2.5	2.5	2.5
50. *	2.5	2.5	2.5	2.5	2.5	2.5	2.5	2.5	2.5	2.5	2.5	2.5	2.5	2.5	2.5	2.5	2.5	2.5	2.5
60. *	2.5	2.5	2.5	2.5	2.5	2.5	2.5	2.5	2.5	2.5	2.5	2.5	2.5	2.5	2.5	2.5	2.5	2.5	2.5
70. *	2.5	2.5	2.5	2.5	2.5	2.5	2.5	2.5	2.5	2.5	2.5	2.5	2.5	2.5	2.5	2.5	2.5	2.5	2.5
80. *	2.5	2.5	2.5	2.5	2.5	2.5	2.5	2.5	2.5	2.5	2.5	2.5	2.5	2.5	2.5	2.5	2.5	2.5	2.5
90. *	2.5	2.5	2.5	2.5	2.5	2.5	2.7	2.5	2.5	2.5	2.5	2.5	2.5	2.5	2.5	2.5	2.5	2.5	2.5

```
2.5    2.5    2.5
 100.  *    2.5    2.5    2.5    2.5    2.8    2.8    2.7    2.5
2.5    2.5    2.5    2.5    2.5    2.5    2.5    2.5    2.5
2.5    2.5    2.5
 110.  *    2.5    2.5    2.5    2.5     3.     3.    2.8    2.8
2.8    2.7    2.7    2.5    2.5    2.5    2.5    2.5    2.5
2.5    2.5    2.5
 120.  *    2.5    2.5    2.5    2.5     3.     3.     3.     3.
2.8    2.8    2.8    2.8    2.7    2.7    2.7    2.7    2.5
2.5    2.5    2.5
 130.  *    2.7    2.5    2.5    2.5     3.     3.     3.     3.
2.8    2.8    2.8    2.8    2.8    2.8    2.7    2.7    2.7
2.7    2.7    2.7
 140.  *    2.7    2.7    2.7    2.7     3.     3.     3.    2.8
2.8    2.8    2.8    2.8    2.8    2.8    2.8    2.7    2.7
2.7    2.7    2.7
 150.  *    2.7    2.7    2.7    2.7     3.     3.     3.    2.8
2.8    2.8    2.8    2.8    2.8    2.8    2.7    2.7    2.7
2.7    2.7    2.7
 160.  *    2.7    2.7    2.7    2.7     3.     3.    2.8    2.8
2.8    2.8    2.8    2.8    2.8    2.8    2.7    2.7    2.7
2.7    2.7    2.7
 170.  *    2.7    2.7    2.7    2.7     3.     3.    2.8    2.8
2.8    2.8    2.8    2.8    2.8    2.7    2.7    2.7    2.7
2.7    2.7    2.7
 180.  *    2.5    2.5    2.5    2.5     3.     3.    2.8    2.8
2.8    2.8    2.7    2.7    2.7    2.7    2.7    2.7    2.7
2.7    2.7    2.7
 190.  *    2.7    2.7    2.5    2.5    3.2     3.     3.     3.
2.8    2.8    2.8    2.8    2.8    2.8    2.8    2.8    2.8
2.7    2.5    2.5
 200.  *    2.7    2.7    2.7    2.7     3.    2.8    2.8    2.8
2.8    2.8    2.7    2.7    2.7    2.7    2.7    2.7    2.7
2.7    2.7    2.7
 210.  *    2.7    2.7    2.7    2.7    2.8    2.8    2.8    2.8
2.8    2.8    2.8    2.8    2.7    2.7    2.7    2.7    2.7
2.7    2.7    2.7
 220.  *    2.7    2.7    2.7    2.7    2.8    2.8    2.8    2.8
2.8    2.8    2.8    2.8    2.8    2.8    2.7    2.7    2.7
2.7    2.7    2.7
 230.  *    2.7    2.5    2.5    2.5    3.2     3.    2.8    2.8
2.8    2.8    2.8    2.8    2.8    2.8    2.8    2.7    2.7
2.7    2.7    2.7
 240.  *    2.5    2.5    2.5    2.5     3.     3.    2.8    2.8
2.8    2.8    2.8    2.8    2.8    2.7    2.7    2.7    2.7
2.5    2.5    2.5
 250.  *    2.5    2.5    2.5    2.5     3.    2.8    2.8    2.8
2.8    2.8    2.8    2.7    2.7    2.8    2.8    2.8    2.8
2.5    2.5    2.5
 260.  *    2.5    2.5    2.5    2.5     3.     3.     3.     3.
2.8    2.8    2.8    2.7    2.5    2.5    2.5    2.5    2.5
2.5    2.5    2.5
```

```
 270.   *    2.5    2.5    2.5    2.5    2.8    2.5    2.5    2.5
2.5    2.5    2.5    2.5    2.5    2.5    2.5    2.5    2.5
2.5    2.5    2.5
 280.   *    2.5    2.5    2.5    2.7    2.7    2.5    2.5    2.5
2.5    2.5    2.5    2.5    2.5    2.5    2.5    2.5    2.5
2.5    2.5    2.5
 290.   *    2.7    2.7    2.7    2.7    2.5    2.5    2.5    2.5
2.5    2.5    2.5    2.5    2.5    2.5    2.5    2.5    2.5
2.5    2.7    2.7
 300.   *    2.5    2.5    2.5    2.5    2.5    2.5    2.5    2.5
2.5    2.5    2.5    2.5    2.5    2.5    2.5    2.5    2.5
2.5    2.5    2.5
 310.   *    2.5    2.5    2.5    2.5    2.5    2.5    2.5    2.5
2.5    2.5    2.5    2.5    2.5    2.5    2.5    2.5    2.5
2.5    2.5    2.5
 320.   *    2.5    2.5    2.5    2.5    2.5    2.5    2.5    2.5
2.5    2.5    2.5    2.5    2.5    2.5    2.5    2.5    2.5
2.5    2.5    2.5
 330.   *    2.5    2.5    2.5    2.5    2.5    2.5    2.5    2.5
2.5    2.5    2.5    2.5    2.5    2.5    2.5    2.5    2.5
2.5    2.5    2.5
 340.   *    2.5    2.5    2.5    2.5    2.5    2.5    2.5    2.5
2.5    2.5    2.5    2.5    2.5    2.5    2.5    2.5    2.5
2.5    2.5    2.5
 350.   *    2.5    2.5    2.5    2.5    2.5    2.5    2.5    2.5
2.5    2.5    2.5    2.5    2.5    2.5    2.5    2.5    2.5
2.5    2.5    2.5
 360.   *    2.5    2.5    2.5    2.5    2.5    2.5    2.5    2.5
2.5    2.5    2.5    2.5    2.5    2.5    2.5    2.5    2.5
2.5    2.5    2.5
 ------
*-------------------------------------------------------------------
-------------------------------------------------------------------
-----------
 MAX    *    2.7    2.7    2.7    2.7    3.2     3.     3.     3.
2.8    2.8    2.8    2.8    2.8    2.8    2.8    2.8    2.8
2.7    2.7    2.7
 DEGR.  *    130    140    140    140    190    110    120    120
110    120    120    120    130    130    140    190    190
130    130    130
```

MODEL RESULTS

REMARKS : In search of the angle corresponding to
the maximum concentration, only the first
angle, of the angles with same maximum
concentrations, is indicated as maximum.

WIND ANGLE RANGE: .-360.

WIND * CONCENTRATION
ANGLE * (PPM)
(DEGR)*

REC1401	REC1402	REC1403	REC1404	REC1405	REC1406	REC1407	REC1408	REC1409	REC1410	REC1411	REC1412	REC1413	REC1414	REC1415	REC1416	REC1417	REC1418	REC1419	REC1420
. *	2.5	2.5	2.5	2.5	2.5	2.8	2.8	2.8	3.	3.	3.	3.	3.	3.	3.	2.8	2.8	2.8	3.
10. *	2.5	2.5	2.5	2.5	2.5	2.7	2.7	2.7	2.7	2.7	2.7	2.7	2.7	2.7	2.7	2.7	2.7	2.8	2.8
20. *	2.5	2.5	2.5	2.5	2.5	2.7	2.7	2.7	2.7	2.7	2.7	2.7	2.7	2.7	2.7	2.7	2.7	2.8	2.8
30. *	2.5	2.5	2.5	2.5	2.5	2.7	2.7	2.7	2.7	2.7	2.7	2.7	2.7	2.7	2.7	2.7	2.7	2.8	2.8
40. *	2.5	2.5	2.5	2.5	2.5	2.7	2.7	2.7	2.7	2.7	2.7	2.7	2.7	2.7	2.7	2.7	2.7	2.8	2.8
50. *	2.5	2.5	2.5	2.5	2.5	2.5	2.7	2.8	2.7	2.7	2.7	2.7	2.7	2.7	2.7	2.7	2.7	2.8	2.8
60. *	2.5	2.5	2.5	2.5	2.5	2.7	2.7	2.7	2.7	2.7	2.7	2.7	2.8	2.8	2.8	2.8	2.8	2.8	2.8
70. *	2.5	2.5	2.5	2.5	2.5	2.5	2.5	2.7	2.7	2.7	2.7	2.7	2.7	2.7	2.7	2.7	2.8	2.8	2.8
80. *	2.5	2.5	2.5	2.5	2.5	2.5	2.5	2.5	2.5	2.5	2.5	2.5	2.5	2.5	2.5	2.7	2.7	2.7	2.7
90. *	2.5	2.5	2.5	2.5	2.5	2.5	2.5	2.5	2.5	2.5	2.5	2.5	2.5	2.5	2.5	2.5	2.5	2.5	2.5

```
2.5    2.5    2.5
 100.  *    2.5    2.5    2.5    2.5    2.5    2.5    2.5    2.5
2.5    2.5    2.5    2.5    2.5    2.5    2.5    2.5    2.5
2.5    2.5    2.5
 110.  *    2.5    2.5    2.5    2.5    2.5    2.5    2.5    2.5
2.5    2.5    2.5    2.5    2.5    2.5    2.5    2.5    2.5
2.5    2.5    2.5
 120.  *    2.5    2.5    2.5    2.5    2.5    2.5    2.5    2.5
2.5    2.5    2.5    2.5    2.5    2.5    2.5    2.5    2.5
2.5    2.5    2.5
 130.  *    2.7    2.5    2.5    2.5    2.5    2.5    2.5    2.5
2.5    2.5    2.5    2.5    2.5    2.5    2.5    2.5    2.5
2.5    2.5    2.5
 140.  *    2.7    2.7    2.7    2.7    2.7    2.5    2.5    2.5
2.5    2.5    2.5    2.5    2.5    2.5    2.5    2.5    2.5
2.5    2.5    2.5
 150.  *    2.7    2.7    2.7    2.7    2.7    2.5    2.5    2.5
2.5    2.5    2.5    2.5    2.5    2.5    2.5    2.5    2.5
2.5    2.5    2.5
 160.  *    2.7    2.7    2.7    2.7    2.7    2.5    2.5    2.5
2.5    2.5    2.5    2.5    2.5    2.5    2.5    2.5    2.5
2.5    2.5    2.5
 170.  *    2.7    2.7    2.7    2.7    2.7    2.5    2.5    2.5
2.5    2.5    2.5    2.5    2.5    2.5    2.5    2.5    2.5
2.5    2.5    2.5
 180.  *    2.7    2.7    2.7    2.7    2.7    2.5    2.5    2.5
2.5    2.5    2.5    2.5    2.5    2.5    2.5    2.5    2.5
2.5    2.5    2.5
 190.  *    2.5    2.5    2.5    2.5    2.5    2.7    2.7    2.8
2.8    2.8    2.8    2.8    2.7    2.7    2.7    2.8    2.8
2.8    2.8    2.8
 200.  *    2.7    2.7    2.7    2.7    2.7    2.8    2.8    2.8
2.8    2.8    2.8    2.8     3.     3.    2.8    2.8    2.8
2.8    2.8    2.8
 210.  *    2.7    2.7    2.7    2.7    2.7    2.8    2.8    2.8
2.8    2.8    2.8     3.    2.8     3.     3.     3.     3.
3.     3.     3.
 220.  *    2.7    2.7    2.7    2.7    2.7    2.8    2.8    2.8
2.8    2.8    2.8    2.8     3.     3.     3.     3.     3.
3.     3.     3.
 230.  *    2.7    2.7    2.5    2.5    2.5    2.8    2.8    2.8
2.8    2.8    2.8     3.     3.     3.     3.     3.     3.
2.8     3.     3.
 240.  *    2.5    2.5    2.5    2.5    2.5    2.8    2.8    2.8
2.8    2.8    2.8    2.8     3.     3.    2.8    2.8    2.8
3.     3.     3.
 250.  *    2.5    2.5    2.5    2.5    2.5    2.8    2.8    2.8
2.8    2.8     3.     3.    2.8    2.8    2.8    2.8     3.
3.     3.     3.
 260.  *    2.5    2.5    2.5    2.5    2.5    2.8    2.8    2.8
2.8     3.    2.8    2.8    2.8    2.8    2.8    2.8     3.
3.     3.     3.
```

```
 270.   *    2.5    2.5    2.5    2.5    2.5     3.    2.8    2.8
3.    2.8    2.8    2.8    2.8    2.8    2.8     3.     3.     3.
3.     3.
 280.   *    2.5    2.5    2.5    2.5    2.5    2.8    2.8    2.8
2.8    2.8    2.8    2.8    2.8    2.8     3.     3.     3.
3.     3.    3.2
 290.   *    2.7    2.7    2.7    2.5    2.5    2.8    2.7    2.8
2.8    2.8    2.8    2.8    2.8     3.     3.     3.    3.2
3.2    3.2    3.2
 300.   *    2.5    2.5    2.5    2.5    2.5    2.8    2.8     3.
3.     3.     3.     3.     3.    3.2    3.2    3.2    3.2    3.2
3.2    3.2
 310.   *    2.5    2.5    2.5    2.5    2.5     3.     3.     3.
3.     3.     3.     3.    3.2    3.2    3.2    3.2    3.2    3.2
3.2    3.2
 320.   *    2.5    2.5    2.5    2.5    2.5     3.     3.     3.
3.     3.     3.    3.2    3.2    3.2    3.2    3.2    3.2    3.2
3.2    3.2
 330.   *    2.5    2.5    2.5    2.5    2.5     3.     3.     3.
3.     3.    3.2    3.2    3.2    3.2    3.2    3.2    3.3    3.2
3.2    3.2
 340.   *    2.5    2.5    2.5    2.5    2.5     3.     3.     3.
3.2    3.2    3.2    3.2    3.2    3.3    3.3    3.5    3.5
3.5    3.5    3.3
 350.   *    2.5    2.5    2.5    2.5    2.5     3.     3.     3.
3.2    3.2    3.2     3.     3.     3.     3.     3.     3.
3.     3.     3.
 360.   *    2.5    2.5    2.5    2.5    2.5    2.8    2.8    2.8
3.     3.     3.     3.     3.     3.     3.     3.    2.8    2.8
2.8     3.
 ------
*-------------------------------------------------------------------
-------------------------------------------------------------------
-----------
 MAX    *    2.7    2.7    2.7    2.7    2.7     3.     3.     3.
3.2    3.2    3.2    3.2    3.2    3.3    3.3    3.5    3.5
3.5    3.5    3.3
 DEGR.  *    130    140    140    140    140    270    310    300
340    340    330    320    310    340    340    340    340
340    340    340
```

MODEL RESULTS

REMARKS : In search of the angle corresponding to the maximum concentration, only the first angle, of the angles with same maximum concentrations, is indicated as maximum.

WIND ANGLE RANGE: .-360.

WIND * CONCENTRATION
ANGLE * (PPM)
(DEGR)*

	REC1421	REC1422	REC1423	REC1424	REC1425	REC1426	REC1427	REC1428	REC1429	REC1430	REC1431	REC1432	REC1433	REC1434	REC1435	REC1436	REC1437	REC1438	REC1439	REC1440
.	3.	3.	3.3	3.3	3.3	3.3	2.7	2.7	2.7	2.7	2.7	2.8	2.8	2.8	2.8	2.8	2.8			
10.	2.8	2.8	3.	3.	3.	3.	2.7	2.7	2.7	2.7	2.7	2.7	2.7	2.7	2.7	2.7	2.8			
20.	2.8	2.8	3.	3.	3.	3.2	2.7	2.7	2.7	2.7	2.7	2.7	2.7	2.7	2.7	2.7	2.8			
30.	2.8	3.	3.	3.	3.	3.2	2.7	2.7	2.7	2.7	2.7	2.7	2.7	2.7	2.7	2.7	2.8			
40.	2.8	2.8	3.	3.	3.	3.2	2.7	2.7	2.7	2.7	2.7	2.7	2.7	2.7	2.7	2.7	2.8			
50.	2.8	2.8	3.	3.	3.	3.2	2.5	2.5	2.7	2.8	2.8	2.8	2.7	2.7	2.7	2.7	2.8			
60.	2.8	2.8	2.8	3.	3.	3.3	2.7	2.7	2.7	2.7	2.7	2.8	2.8	2.8	2.8	2.8	2.8			
70.	2.8	2.8	3.	3.	3.	3.2	2.5	2.5	2.7	2.7	2.7	2.7	2.7	2.7	2.7	2.8	2.8			
80.	2.8	2.8	2.8	2.8	3.	3.2	2.5	2.5	2.5	2.5	2.5	2.5	2.5	2.5	2.5	2.7	2.7			
90.	2.5	2.5	2.5	2.7	2.8	2.8	2.5	2.5	2.5	2.5	2.5	2.5	2.5	2.5	2.5	2.5	2.5			

```
2.5    2.5    2.5
 100.  *    2.5    2.5    2.5    2.5    2.5    2.5    2.5    2.5
2.5    2.5    2.5    2.5    2.5    2.5    2.5    2.5    2.5
2.5    2.5    2.5
 110.  *    2.5    2.5    2.5    2.5    2.5    2.5    2.5    2.5
2.5    2.5    2.5    2.5    2.5    2.5    2.5    2.5    2.5
2.5    2.5    2.5
 120.  *    2.5    2.5    2.5    2.5    2.5    2.5    2.5    2.5
2.5    2.5    2.5    2.5    2.5    2.5    2.5    2.5    2.5
2.5    2.5    2.5
 130.  *    2.5    2.5    2.5    2.5    2.5    2.5    2.5    2.5
2.5    2.5    2.5    2.5    2.5    2.5    2.5    2.5    2.5
2.5    2.5    2.5
 140.  *    2.5    2.5    2.5    2.5    2.5    2.5    2.5    2.5
2.5    2.5    2.5    2.5    2.5    2.5    2.5    2.5    2.5
2.5    2.5    2.5
 150.  *    2.5    2.5    2.5    2.5    2.5    2.5    2.5    2.5
2.5    2.5    2.5    2.5    2.5    2.5    2.5    2.5    2.5
2.5    2.5    2.5
 160.  *    2.5    2.5    2.5    2.5    2.5    2.5    2.5    2.5
2.5    2.5    2.5    2.5    2.5    2.5    2.5    2.5    2.5
2.5    2.5    2.5
 170.  *    2.5    2.5    2.5    2.5    2.5    2.5    2.5    2.5
2.5    2.5    2.5    2.5    2.5    2.5    2.5    2.5    2.5
2.5    2.5    2.5
 180.  *    2.5    2.5    2.5    2.5    2.5    2.7    2.5    2.5
2.5    2.5    2.5    2.5    2.5    2.5    2.5    2.5    2.5
2.5    2.5    2.5
 190.  *    2.8    2.8    2.8     3.    2.8    2.8    2.5    2.5
2.5    2.5    2.5    2.5    2.5    2.5    2.5    2.7    2.7
2.7    2.7    2.7
 200.  *     3.     3.     3.    3.2     3.    3.2    2.7    2.7
2.7    2.7    2.7    2.7    2.7    2.7    2.7    2.7    2.7
2.7    2.8    2.8
 210.  *     3.    3.2    3.2     3.     3.     3.    2.8    2.8
2.8    2.8    2.8    2.8    2.8    2.8    2.8    2.8    2.8
2.8    2.8    2.8
 220.  *     3.     3.     3.     3.     3.     3.    2.8    2.8
2.8    2.8    2.8    2.8    2.8    2.8    2.8    2.8    2.8
2.8    2.8    2.8
 230.  *     3.     3.     3.     3.     3.     3.    2.8    2.8
2.8    2.8    2.8    2.8    2.8    2.8    2.8    2.8    2.8
2.8     3.    2.8
 240.  *     3.     3.     3.     3.     3.     3.    2.8    2.8
2.8    2.8    2.7    2.8    2.8    2.8    2.8    2.8    2.8
2.8    2.8    2.8
 250.  *     3.     3.     3.     3.     3.     3.    2.8    2.8
2.8    2.7    2.8    2.8    2.8    2.8    2.7    2.7    2.8
2.8    2.8    2.8
 260.  *     3.     3.     3.     3.     3.     3.    2.8    2.7
2.7    2.8    2.8    2.8    2.8    2.7    2.7    2.8    2.8
2.8    2.8    2.8
```

```
 270.   *     3.     3.     3.     3.     3.     3.    2.7    2.8
2.8    2.8    2.8    2.8    2.7    2.7    2.8    2.8    2.8
2.8    2.8    2.8
 280.   *    3.2    3.3    3.3    3.5    3.3    3.2    2.8    2.8
2.7    2.8    2.8    2.7    2.7    2.8    2.8    2.8    2.8
2.8    2.8    2.8
 290.   *    3.2    3.2    3.2    3.2    3.2    3.3    2.8    2.7
2.7    2.8    2.7    2.7    2.7    2.8    2.8    2.8     3.
3.     3.     3.
 300.   *    3.2    3.2    3.2    3.2    3.5    3.3    2.7    2.8
2.8    2.8     3.     3.     3.     3.    3.2    3.2    3.2
3.     3.    3.2
 310.   *    3.2    3.2     3.    3.2    3.2    3.2    2.8     3.
3.     3.     3.     3.     3.     3.    3.2    3.2     3.     3.
3.2     3.
 320.   *    3.2    3.2    3.2    3.2    3.3    3.5     3.     3.
3.     3.     3.     3.     3.    3.2    3.2     3.     3.     3.
3.     3.
 330.   *    3.2    3.5    3.5    3.5    3.2    3.3     3.     3.
3.     3.     3.     3.     3.     3.     3.     3.    3.2     3.
3.2    3.2
 340.   *    3.2    3.2    3.2    3.2    3.3    3.3    2.8    2.8
2.8    2.8    2.8    2.8    2.8     3.     3.     3.     3.
3.     3.     3.
 350.   *    3.2    3.2    3.3    3.5    3.5    3.5    2.8     3.
3.     3.     3.     3.     3.     3.     3.     3.     3.     3.
2.8    2.8
 360.   *     3.     3.    3.3    3.3    3.3    3.3    2.7    2.7
2.7    2.7    2.7    2.7    2.7    2.8    2.8    2.8    2.8
2.8    2.8    2.8
 ------
*-------------------------------------------------------------------
-------------------------------------------------------------------
-----------
 MAX    *    3.2    3.5    3.5    3.5    3.5    3.5     3.     3.
3.     3.     3.     3.     3.    3.2    3.2    3.2    3.2     3.
3.2    3.2
 DEGR.  *    280    330    330    280    300    320    320    310
310    310    300    300    300    320    300    300    300
290    310    300
```

MODEL RESULTS

REMARKS : In search of the angle corresponding to the maximum concentration, only the first angle, of the angles with same maximum concentrations, is indicated as maximum.

WIND ANGLE RANGE: .-360.

WIND * CONCENTRATION
ANGLE * (PPM)
(DEGR)*

REC1441	REC1442	REC1443	REC1444	REC1445	REC1446	REC1447	REC1448	REC1449	REC1450	REC1451	REC1452	REC1453	REC1454	REC1455	REC1456	REC1457	REC1458	REC1459	REC1460
. *	2.8	3.	3.	3.	3.2	3.2	3.2	2.7	2.7	2.7	2.7	2.7	2.7	2.7	2.7	2.7	2.7	2.7	2.7
10. *	2.8	2.8	2.8	3.	3.	3.	3.	2.7	2.7	2.7	2.7	2.7	2.7	2.7	2.7	2.7	2.7	2.7	2.7
20. *	2.8	2.8	2.8	3.	3.	3.	3.2	2.7	2.7	2.7	2.7	2.7	2.7	2.7	2.7	2.7	2.7	2.7	2.7
30. *	2.8	2.8	2.8	3.	3.	3.	3.	2.7	2.7	2.7	2.7	2.7	2.7	2.7	2.7	2.7	2.7	2.7	2.7
40. *	2.8	2.8	2.8	3.	3.	3.	3.2	2.7	2.7	2.7	2.7	2.7	2.7	2.7	2.7	2.7	2.7	2.7	2.7
50. *	2.8	2.8	2.8	2.8	3.	3.	3.2	2.7	2.7	2.5	2.8	2.8	2.8	2.8	2.8	2.7	2.7	2.7	2.7
60. *	2.8	2.8	2.8	2.8	2.8	3.	3.2	2.7	2.7	2.7	2.7	2.7	2.7	2.7	2.7	2.8	2.8	2.8	2.8
70. *	2.8	2.8	2.8	2.8	3.2	3.2	3.2	2.5	2.5	2.5	2.7	2.7	2.7	2.7	2.7	2.7	2.7	2.7	2.8
80. *	2.7	2.7	2.8	2.8	2.8	3.	3.2	2.5	2.5	2.5	2.5	2.5	2.5	2.5	2.5	2.5	2.5	2.7	2.7
90. *	2.5	2.5	2.5	2.5	2.7	2.8	2.8	2.5	2.5	2.5	2.5	2.5	2.5	2.5	2.5	2.5	2.5	2.5	2.5

```
2.5    2.5    2.5
 100.  *    2.5    2.5    2.5    2.5    2.5    2.5    2.5    2.5
2.5    2.5    2.5    2.5    2.5    2.5    2.5    2.5    2.5
2.5    2.5    2.5
 110.  *    2.5    2.5    2.5    2.5    2.5    2.5    2.5    2.5
2.5    2.5    2.5    2.5    2.5    2.5    2.5    2.5    2.5
2.5    2.5    2.5
 120.  *    2.5    2.5    2.5    2.5    2.5    2.5    2.5    2.5
2.5    2.5    2.5    2.5    2.5    2.5    2.5    2.5    2.5
2.5    2.5    2.5
 130.  *    2.5    2.5    2.5    2.5    2.5    2.5    2.5    2.5
2.5    2.5    2.5    2.5    2.5    2.5    2.5    2.5    2.5
2.5    2.5    2.5
 140.  *    2.5    2.5    2.5    2.5    2.5    2.5    2.5    2.5
2.5    2.5    2.5    2.5    2.5    2.5    2.5    2.5    2.5
2.5    2.5    2.5
 150.  *    2.5    2.5    2.5    2.5    2.5    2.5    2.5    2.5
2.5    2.5    2.5    2.5    2.5    2.5    2.5    2.5    2.5
2.5    2.5    2.5
 160.  *    2.5    2.5    2.5    2.5    2.5    2.5    2.5    2.5
2.5    2.5    2.5    2.5    2.5    2.5    2.5    2.5    2.5
2.5    2.5    2.5
 170.  *    2.5    2.5    2.5    2.5    2.5    2.5    2.5    2.5
2.5    2.5    2.5    2.5    2.5    2.5    2.5    2.5    2.5
2.5    2.5    2.5
 180.  *    2.5    2.5    2.5    2.5    2.5    2.5    2.5    2.5
2.5    2.5    2.5    2.5    2.5    2.5    2.5    2.5    2.5
2.5    2.5    2.5
 190.  *    2.7    2.7    2.7    2.7    2.7    2.8    2.8    2.5
2.5    2.5    2.5    2.5    2.5    2.5    2.5    2.5    2.5
2.5    2.5    2.5
 200.  *    2.8    2.8    2.8    2.8    2.8    2.8    2.8    2.5
2.5    2.5    2.7    2.7    2.7    2.7    2.7    2.7    2.7
2.7    2.7    2.7
 210.  *    2.8    2.8    2.8    2.8    2.8    2.8     3.    2.7
2.7    2.7    2.7    2.7    2.7    2.7    2.7    2.7    2.7
2.7    2.7    2.7
 220.  *    2.8     3.     3.    2.8    2.8    2.8    2.8    2.7
2.7    2.7    2.7    2.8    2.8    2.8    2.8    2.7    2.8
2.8    2.8    2.8
 230.  *    2.8    2.8    2.8     3.     3.     3.     3.    2.8
2.8    2.8    2.8    2.8    2.8    2.7    2.8    2.8    2.8
2.7    2.8    2.8
 240.  *    2.8    2.8     3.     3.     3.     3.     3.    2.7
2.7    2.7    2.7    2.7    2.7    2.8    2.8    2.8    2.8
2.8    2.7    2.7
 250.  *    2.8    2.7    2.8    2.8    2.8    2.8    2.8    2.8
2.7    2.7    2.7    2.8    2.8    2.8    2.8    2.7    2.7
2.7    2.7    2.8
 260.  *    2.8    2.8    2.8    2.8    2.8    2.8    2.8    2.7
2.7    2.7    2.8    2.8    2.8    2.7    2.7    2.7    2.7
2.7    2.8    2.8
```

```
 270.   *    2.8    2.8    2.8     3.    2.8    2.8     3.    2.7
2.7    2.8    2.8    2.7    2.7    2.7    2.7    2.7    2.7
2.8    2.8    2.7
 280.   *    2.8    2.8     3.     3.    3.2     3.    3.2    2.8
2.8    2.7    2.7    2.7    2.7    2.7    2.7    2.7    2.8
2.8    2.7    2.7
 290.   *     3.     3.     3.     3.     3.    3.2    3.2    2.7
2.7    2.7    2.7    2.7    2.7    2.7    2.8    2.8    2.8
2.8    2.8    2.8
 300.   *    3.2     3.    3.2    3.2    3.2    3.3    3.2    2.7
2.8    2.8    2.8    2.8    2.8    2.8    2.8    2.8    2.8
2.8    2.8    2.8
 310.   *     3.     3.     3.     3.    3.2    3.2    3.3    2.8
2.8    2.8    2.8    2.8    2.8    2.8    2.8    2.8    2.8
2.8    2.8     3.
 320.   *     3.    3.2     3.    3.2    3.3    3.3    3.5    2.8
2.8    2.8    2.8    2.8    2.8    2.8    2.8    2.8    2.8
2.8    2.8    2.8
 330.   *    3.3    3.2     3.    3.2    3.2    3.2    3.5    2.8
2.8    2.8    2.8    2.8     3.     3.     3.     3.     3.
3.     3.    3.2
 340.   *     3.     3.     3.    3.2    3.2    3.2    3.2    2.8
2.8    2.8    2.8    2.8     3.     3.     3.     3.     3.
3.     3.     3.
 350.   *     3.    3.2    3.2    3.3    3.3    3.5    3.5     3.
3.     3.     3.    2.8    2.8    2.8    2.8    2.8    2.8    2.8
2.8    2.8
 360.   *    2.8     3.     3.     3.    3.2    3.2    3.2    2.7
2.7    2.7    2.7    2.7    2.7    2.7    2.7    2.7    2.7
2.7    2.7    2.7
 ------
*-------------------------------------------------------------------
-------------------------------------------------------------------
-----------
 MAX    *    3.3    3.2    3.2    3.3    3.3    3.5    3.5     3.
3.     3.     3.    2.8     3.     3.     3.     3.     3.     3.
3.    3.2
 DEGR.  *    330    320    300    350    320    350    320    350
350    350    350     50    330    330    330    330    330
330    330    330
```

MODEL RESULTS

REMARKS : In search of the angle corresponding to the maximum concentration, only the first angle, of the angles with same maximum concentrations, is indicated as maximum.

WIND ANGLE RANGE: .-360.

WIND * CONCENTRATION
ANGLE * (PPM)
(DEGR)*

REC1461	REC1462	REC1463	REC1464	REC1465	REC1466	REC1467	REC1468	REC1469	REC1470	REC1471	REC1472	REC1473	REC1474	REC1475	REC1476	REC1477	REC1478	REC1479	REC1480
. *	2.8	2.8	2.8	2.8	3.	3.	3.	3.2	2.7	2.7	2.7	2.7	2.7	2.7	2.7	2.7	2.7	2.7	2.7
10. *	2.8	2.8	2.8	2.8	3.	3.	3.	3.2	2.7	2.7	2.7	2.7	2.7	2.7	2.7	2.7	2.7	2.7	2.7
20. *	2.8	2.8	2.8	2.8	3.	3.	3.	3.	2.7	2.7	2.7	2.7	2.7	2.7	2.7	2.7	2.7	2.7	2.7
30. *	2.8	2.8	2.8	2.8	3.	3.	3.	3.	2.7	2.7	2.7	2.7	2.7	2.7	2.7	2.7	2.7	2.7	2.7
40. *	2.7	2.8	2.8	2.8	2.8	3.	3.	3.2	2.7	2.7	2.7	2.7	2.7	2.7	2.7	2.7	2.7	2.7	2.7
50. *	2.7	2.8	2.8	2.8	2.8	2.8	3.	3.2	2.7	2.7	2.7	2.7	2.8	2.8	2.8	2.8	2.8	2.7	2.7
60. *	2.8	2.8	2.8	3.	2.8	2.8	3.	3.2	2.7	2.7	2.7	2.7	2.7	2.7	2.7	2.7	2.7	2.8	2.8
70. *	2.8	2.8	2.8	2.8	3.	3.	3.2	3.3	2.5	2.5	2.5	2.7	2.7	2.7	2.7	2.7	2.7	2.7	2.7
80. *	2.7	2.7	2.7	2.8	2.8	2.8	3.	3.	2.5	2.5	2.5	2.5	2.5	2.5	2.5	2.5	2.5	2.5	2.7
90. *	2.5	2.5	2.5	2.5	2.5	2.7	2.8	2.8	2.5	2.5	2.5	2.5	2.5	2.5	2.5	2.5	2.5	2.5	2.5

```
2.5    2.5    2.5
 100.  *    2.5    2.5    2.5    2.5    2.5    2.5    2.5    2.5
2.5    2.5    2.5    2.5    2.5    2.5    2.5    2.5    2.5
2.5    2.5    2.5
 110.  *    2.5    2.5    2.5    2.5    2.5    2.5    2.5    2.5
2.5    2.5    2.5    2.5    2.5    2.5    2.5    2.5    2.5
2.5    2.5    2.5
 120.  *    2.5    2.5    2.5    2.5    2.5    2.5    2.5    2.5
2.5    2.5    2.5    2.5    2.5    2.5    2.5    2.5    2.5
2.5    2.5    2.5
 130.  *    2.5    2.5    2.5    2.5    2.5    2.5    2.5    2.5
2.5    2.5    2.5    2.5    2.5    2.5    2.5    2.5    2.5
2.5    2.5    2.5
 140.  *    2.5    2.5    2.5    2.5    2.5    2.5    2.5    2.5
2.5    2.5    2.5    2.5    2.5    2.5    2.5    2.5    2.5
2.5    2.5    2.5
 150.  *    2.5    2.5    2.5    2.5    2.5    2.5    2.5    2.5
2.5    2.5    2.5    2.5    2.5    2.5    2.5    2.5    2.5
2.5    2.5    2.5
 160.  *    2.5    2.5    2.5    2.5    2.5    2.5    2.5    2.5
2.5    2.5    2.5    2.5    2.5    2.5    2.5    2.5    2.5
2.5    2.5    2.5
 170.  *    2.5    2.5    2.5    2.5    2.5    2.5    2.5    2.5
2.5    2.5    2.5    2.5    2.5    2.5    2.5    2.5    2.5
2.5    2.5    2.5
 180.  *    2.5    2.5    2.5    2.5    2.5    2.5    2.5    2.5
2.5    2.5    2.5    2.5    2.5    2.5    2.5    2.5    2.5
2.5    2.5    2.5
 190.  *    2.5    2.5    2.5    2.5    2.7    2.7    2.7    2.7
2.5    2.5    2.5    2.5    2.5    2.5    2.5    2.5    2.5
2.5    2.5    2.5
 200.  *    2.7    2.7    2.7    2.7    2.8    2.8    2.8    2.8
2.5    2.5    2.5    2.5    2.5    2.5    2.5    2.5    2.7
2.7    2.7    2.7
 210.  *    2.8    2.8    2.8    2.8    2.8    2.7    2.8    2.8
2.7    2.7    2.7    2.7    2.7    2.7    2.7    2.7    2.7
2.7    2.7    2.7
 220.  *    2.8    2.7    2.8    2.8    2.8    2.8    2.7    2.7
2.7    2.7    2.7    2.7    2.7    2.7    2.7    2.7    2.7
2.7    2.7    2.7
 230.  *    2.8    2.8    2.8    2.7    2.7    2.7    2.7    2.8
2.7    2.7    2.7    2.7    2.7    2.7    2.7    2.7    2.7
2.8    2.8    2.7
 240.  *    2.8    2.8    2.7    2.7    2.7    2.7    2.8    2.8
2.7    2.7    2.7    2.7    2.7    2.7    2.7    2.8    2.7
2.7    2.8    2.7
 250.  *    2.8    2.7    2.7    2.7    2.8    2.8    2.8    2.8
2.7    2.7    2.7    2.7    2.7    2.8    2.7    2.8    2.7
2.7    2.7    2.7
 260.  *    2.7    2.7    2.7    2.8    2.8    2.8    2.8    2.7
2.7    2.7    2.7    2.7    2.7    2.8    2.7    2.7    2.7
2.7    2.7    2.7
```

```
 270.  *    2.7    2.7    2.7    2.8    2.8    2.8    2.8     3.
2.7    2.7    2.8    2.7    2.7    2.7    2.7    2.7    2.7
2.7    2.7    2.7
 280.  *    2.8    2.8     3.     3.     3.    2.8     3.    3.2
2.8    2.7    2.7    2.7    2.7    2.7    2.7    2.7    2.7
2.7    2.7    2.7
 290.  *    2.8     3.     3.     3.     3.     3.    3.2    3.3
2.7    2.7    2.7    2.7    2.7    2.7    2.8    2.8    2.8
2.8    2.8    2.8
 300.  *     3.     3.     3.    2.8    2.8     3.     3.    3.3
2.8    2.8    2.8    2.8    2.8    2.8    2.8    2.8    2.8
2.8    2.8    2.8
 310.  *     3.    2.8    2.8     3.     3.    3.2    3.2    3.3
2.8    2.8    2.8    2.8    2.8    2.8    2.8    2.8    2.8
2.8    2.8    2.8
 320.  *     3.     3.    3.2    3.2    3.2    3.2    3.2    3.3
2.8    2.8    2.8    2.8    2.8    2.8    2.8    2.8    2.8
2.8    2.8    2.8
 330.  *     3.     3.     3.     3.     3.    3.2    3.2    3.2
2.8    2.8    2.8    2.8     3.     3.    2.8    2.8     3.
2.8     3.     3.
 340.  *    2.8    2.8    2.8     3.     3.    3.2    3.2    3.2
2.7    2.8    2.8     3.     3.     3.     3.     3.    2.8
2.8    2.8    2.8
 350.  *     3.     3.    3.2    3.2    3.3    3.5    3.5    3.5
2.8    2.8    2.8    2.8    2.8    2.8    2.8    2.8    2.8
2.8    2.8    2.8
 360.  *    2.8    2.8    2.8    2.8     3.     3.     3.    3.2
2.7    2.7    2.7    2.7    2.7    2.7    2.7    2.7    2.7
2.7    2.7    2.7
 ------
*-------------------------------------------------------------------
-------------------------------------------------------------------
-----------
 MAX   *     3.     3.    3.2    3.2    3.3    3.5    3.5    3.5
2.8    2.8    2.8     3.     3.     3.     3.     3.     3.
2.8     3.     3.
 DEGR. *    300    290    320    320    350    350    350    350
280    300    270    340    330    330    340    340    330
50    330    330
```

MODEL RESULTS

REMARKS : In search of the angle corresponding to the maximum concentration, only the first angle, of the angles with same maximum concentrations, is indicated as maximum.

WIND ANGLE RANGE: .-360.

WIND * CONCENTRATION
ANGLE * (PPM)
(DEGR)*

REC1481	REC1482	REC1483	REC1484	REC1485	REC1486	REC1487	REC1488	REC1489	REC1490	REC1491	REC1492	REC1493	REC1494	REC1495	REC1496	REC1497	REC1498	REC1499	REC1500
. *	2.7	2.8	2.8	2.8	2.8	3.	3.	3.	3.2	2.7	2.7	2.7	2.7	2.7	2.7	2.7	2.7	2.7	2.7
10. *	2.7	2.8	2.8	2.8	2.8	3.	3.	3.	3.	2.7	2.7	2.7	2.7	2.7	2.7	2.7	2.7	2.7	2.7
20. *	2.7	2.8	2.8	2.8	2.8	3.	3.	3.	3.	2.7	2.7	2.7	2.7	2.7	2.7	2.7	2.7	2.7	2.7
30. *	2.7	2.8	2.8	2.8	2.8	2.8	3.	3.	3.	2.7	2.7	2.7	2.7	2.7	2.7	2.7	2.7	2.7	2.7
40. *	2.7	2.7	2.8	2.8	2.8	2.8	2.8	3.	3.	2.7	2.7	2.7	2.7	2.7	2.7	2.7	2.7	2.7	2.7
50. *	2.7	2.7	2.8	2.8	2.8	2.8	2.8	3.	3.	2.7	2.7	2.7	2.7	2.7	2.8	2.8	2.8	2.8	2.8
60. *	2.8	2.8	2.8	2.8	3.	3.	3.	3.	3.2	2.7	2.7	2.7	2.7	2.7	2.7	2.7	2.7	2.7	2.8
70. *	2.7	2.8	2.8	2.8	2.8	3.	3.	3.2	3.3	2.5	2.5	2.5	2.7	2.7	2.7	2.7	2.7	2.7	2.7
80. *	2.7	2.7	2.7	2.7	2.8	2.8	2.8	3.	3.	2.5	2.5	2.5	2.5	2.5	2.5	2.5	2.5	2.5	2.5
90. *	2.5	2.5	2.5	2.5	2.5	2.5	2.7	2.8	2.8	2.5	2.5	2.5	2.5	2.5	2.5	2.5	2.5	2.5	

```
2.5    2.5    2.5
 100.  *    2.5    2.5    2.5    2.5    2.5    2.5    2.5    2.5
2.5    2.5    2.5    2.5    2.5    2.5    2.5    2.5    2.5
2.5    2.5    2.5
 110.  *    2.5    2.5    2.5    2.5    2.5    2.5    2.5    2.5
2.5    2.5    2.5    2.5    2.5    2.5    2.5    2.5    2.5
2.5    2.5    2.5
 120.  *    2.5    2.5    2.5    2.5    2.5    2.5    2.5    2.5
2.5    2.5    2.5    2.5    2.5    2.5    2.5    2.5    2.5
2.5    2.5    2.5
 130.  *    2.5    2.5    2.5    2.5    2.5    2.5    2.5    2.5
2.5    2.5    2.5    2.5    2.5    2.5    2.5    2.5    2.5
2.5    2.5    2.5
 140.  *    2.5    2.5    2.5    2.5    2.5    2.5    2.5    2.5
2.5    2.5    2.5    2.5    2.5    2.5    2.5    2.5    2.5
2.5    2.5    2.5
 150.  *    2.5    2.5    2.5    2.5    2.5    2.5    2.5    2.5
2.5    2.5    2.5    2.5    2.5    2.5    2.5    2.5    2.5
2.5    2.5    2.5
 160.  *    2.5    2.5    2.5    2.5    2.5    2.5    2.5    2.5
2.5    2.5    2.5    2.5    2.5    2.5    2.5    2.5    2.5
2.5    2.5    2.5
 170.  *    2.5    2.5    2.5    2.5    2.5    2.5    2.5    2.5
2.5    2.5    2.5    2.5    2.5    2.5    2.5    2.5    2.5
2.5    2.5    2.5
 180.  *    2.5    2.5    2.5    2.5    2.5    2.5    2.5    2.5
2.5    2.5    2.5    2.5    2.5    2.5    2.5    2.5    2.5
2.5    2.5    2.5
 190.  *    2.5    2.5    2.5    2.5    2.5    2.5    2.5    2.5
2.5    2.5    2.5    2.5    2.5    2.5    2.5    2.5    2.5
2.5    2.5    2.5
 200.  *    2.7    2.7    2.7    2.7    2.7    2.7    2.7    2.7
2.7    2.5    2.5    2.5    2.5    2.5    2.5    2.5    2.5
2.5    2.5    2.5
 210.  *    2.7    2.7    2.7    2.7    2.8    2.8    2.8    2.8
2.7    2.5    2.5    2.7    2.7    2.7    2.7    2.7    2.7
2.7    2.7    2.7
 220.  *    2.8    2.8    2.8    2.7    2.7    2.8    2.8    2.8
2.8    2.7    2.7    2.7    2.7    2.7    2.7    2.7    2.7
2.7    2.7    2.7
 230.  *    2.7    2.8    2.8    2.8    2.7    2.7    2.7    2.7
2.7    2.7    2.7    2.7    2.7    2.7    2.7    2.7    2.7
2.7    2.7    2.7
 240.  *    2.7    2.7    2.7    2.7    2.7    2.7    2.7    2.7
2.7    2.7    2.7    2.7    2.7    2.7    2.7    2.7    2.7
2.8    2.7    2.7
 250.  *    2.7    2.7    2.7    2.7    2.7    2.7    2.7    2.7
2.7    2.7    2.7    2.7    2.7    2.7    2.7    2.7    2.7
2.8    2.7    2.7
 260.  *    2.7    2.7    2.7    2.7    2.7    2.7    2.7    2.7
2.7    2.7    2.7    2.7    2.7    2.7    2.7    2.7    2.7
2.7    2.7    2.7
```

```
 270.   *    2.7    2.7    2.7    2.7    2.7    2.8    2.8    2.8
2.8    2.7    2.7    2.7    2.7    2.7    2.7    2.7    2.7
2.7    2.7    2.7
 280.   *    2.8    2.8    2.8    2.8    2.8    2.8    2.8     3.
3.2    2.8    2.7    2.7    2.7    2.7    2.7    2.7    2.7
2.7    2.7    2.7
 290.   *    2.8    2.8    2.8    2.8    2.8     3.     3.     3.
3.2    2.7    2.7    2.7    2.7    2.7    2.7    2.8    2.8
2.8    2.8    2.8
 300.   *    2.8    2.8    2.8    2.8    2.8     3.     3.    3.2
3.3    2.8    2.8    2.8    2.8    2.8    2.8    2.8    2.8
2.8    2.8    2.8
 310.   *    2.8    2.8    2.8     3.     3.    3.2     3.    3.2
3.5    2.8    2.8    2.8    2.8    2.8    2.8    2.8    2.8
2.8    2.8    2.8
 320.   *     3.    3.2     3.     3.     3.     3.    3.2    3.2
3.2    2.8    2.8    2.8    2.8    2.8    2.8    2.8    2.8
2.8    2.8     3.
 330.   *     3.     3.     3.    2.8    2.8    3.2    3.2    3.2
3.2    2.7    2.7    2.8    2.8    2.7    2.7    2.8    2.8
3.     3.     3.
 340.   *    2.8    2.8    2.8     3.     3.    3.2    3.2    3.3
3.3    2.8     3.     3.    2.8    2.8    2.8    2.8    2.8
2.8    2.8    2.8
 350.   *    2.8     3.     3.     3.     3.    3.3    3.3    3.3
3.3    2.7    2.7    2.7    2.8    2.8    2.8    2.8    2.8
2.8    2.8    2.8
 360.   *    2.7    2.8    2.8    2.8    2.8     3.     3.     3.
3.2    2.7    2.7    2.7    2.7    2.7    2.7    2.7    2.7
2.7    2.7    2.7
 ------
*-------------------------------------------------------------------
-------------------------------------------------------------------
-----------
 MAX    *     3.    3.2     3.     3.     3.    3.3    3.3    3.3
3.5    2.8     3.     3.    2.8    2.8    2.8    2.8    2.8
3.     3.     3.
 DEGR.  *    320    320    320    310     60    350    350    340
310    280    340    340    300    300     50     50     50
330    330    320
```

MODEL RESULTS

REMARKS : In search of the angle corresponding to the maximum concentration, only the first angle, of the angles with same maximum concentrations, is indicated as maximum.

WIND ANGLE RANGE: .-360.

WIND ANGLE (DEGR)	*	CONCENTRATION (PPM)																	
		REC1501	REC1502	REC1503	REC1504	REC1505	REC1506	REC1507	REC1508	REC1509	REC1510	REC1511	REC1512	REC1513	REC1514	REC1515	REC1516	REC1517	REC1518	REC1519	REC1520
.	*	2.7	2.7	2.8	2.8	2.8	2.8	3.	3.	3.	3.	2.7	2.7	2.7	2.7	2.7	2.7	2.7	2.7	2.7	2.7
10.	*	2.7	2.7	2.8	2.8	2.8	2.8	3.	3.	3.	3.	2.7	2.7	2.7	2.7	2.7	2.7	2.7	2.7	2.7	2.7
20.	*	2.7	2.7	2.8	2.8	2.8	2.8	2.8	3.	3.	3.	2.7	2.7	2.7	2.7	2.7	2.7	2.7	2.7	2.7	2.7
30.	*	2.7	2.7	2.8	2.8	2.8	2.8	2.8	2.8	3.	3.	2.7	2.7	2.7	2.7	2.7	2.7	2.7	2.7	2.7	2.7
40.	*	2.7	2.7	2.7	2.8	2.8	2.8	2.8	2.8	2.8	3.	2.5	2.7	2.7	2.7	2.7	2.7	2.7	2.7	2.7	2.7
50.	*	2.7	2.7	2.7	2.7	2.8	3.	3.	3.	3.	3.2	2.7	2.7	2.7	2.7	2.7	2.7	2.8	2.8	2.8	2.8
60.	*	2.8	2.8	2.8	2.8	2.8	2.8	3.	3.	3.	3.2	2.7	2.7	2.7	2.7	2.7	2.7	2.7	2.7	2.7	2.7
70.	*	2.7	2.7	2.8	2.8	2.8	2.8	3.	3.	3.2	3.2	2.5	2.5	2.5	2.5	2.7	2.7	2.7	2.7	2.7	2.7
80.	*	2.7	2.7	2.7	2.7	2.7	2.7	2.8	2.8	3.	3.	2.5	2.5	2.5	2.5	2.5	2.5	2.5	2.5	2.5	2.5
90.	*	2.5	2.5	2.5	2.5	2.5	2.5	2.5	2.7	2.8	2.8	2.5	2.5	2.5	2.5	2.5	2.5	2.5			

```
2.5    2.5    2.5
 100.  *    2.5    2.5    2.5    2.5    2.5    2.5    2.5    2.5
2.5    2.5    2.5    2.5    2.5    2.5    2.5    2.5    2.5
2.5    2.5    2.5
 110.  *    2.5    2.5    2.5    2.5    2.5    2.5    2.5    2.5
2.5    2.5    2.5    2.5    2.5    2.5    2.5    2.5    2.5
2.5    2.5    2.5
 120.  *    2.5    2.5    2.5    2.5    2.5    2.5    2.5    2.5
2.5    2.5    2.5    2.5    2.5    2.5    2.5    2.5    2.5
2.5    2.5    2.5
 130.  *    2.5    2.5    2.5    2.5    2.5    2.5    2.5    2.5
2.5    2.5    2.5    2.5    2.5    2.5    2.5    2.5    2.5
2.5    2.5    2.5
 140.  *    2.5    2.5    2.5    2.5    2.5    2.5    2.5    2.5
2.5    2.5    2.5    2.5    2.5    2.5    2.5    2.5    2.5
2.5    2.5    2.5
 150.  *    2.5    2.5    2.5    2.5    2.5    2.5    2.5    2.5
2.5    2.5    2.5    2.5    2.5    2.5    2.5    2.5    2.5
2.5    2.5    2.5
 160.  *    2.5    2.5    2.5    2.5    2.5    2.5    2.5    2.5
2.5    2.5    2.5    2.5    2.5    2.5    2.5    2.5    2.5
2.5    2.5    2.5
 170.  *    2.5    2.5    2.5    2.5    2.5    2.5    2.5    2.5
2.5    2.5    2.5    2.5    2.5    2.5    2.5    2.5    2.5
2.5    2.5    2.5
 180.  *    2.5    2.5    2.5    2.5    2.5    2.5    2.5    2.5
2.5    2.5    2.5    2.5    2.5    2.5    2.5    2.5    2.5
2.5    2.5    2.5
 190.  *    2.5    2.5    2.5    2.5    2.5    2.5    2.5    2.5
2.5    2.5    2.5    2.5    2.5    2.5    2.5    2.5    2.5
2.5    2.5    2.5
 200.  *    2.5    2.7    2.7    2.7    2.7    2.7    2.7    2.7
2.7    2.7    2.5    2.5    2.5    2.5    2.5    2.5    2.5
2.5    2.5    2.5
 210.  *    2.7    2.7    2.7    2.7    2.7    2.7    2.7    2.7
2.8    2.8    2.5    2.5    2.5    2.5    2.5    2.5    2.7
2.7    2.7    2.7
 220.  *    2.7    2.7    2.7    2.7    2.8    2.7    2.7    2.7
2.7    2.8    2.7    2.7    2.7    2.7    2.7    2.7    2.7
2.7    2.7    2.7
 230.  *    2.8    2.7    2.7    2.7    2.8    2.7    2.7    2.7
2.7    2.7    2.7    2.7    2.7    2.7    2.7    2.7    2.7
2.7    2.7    2.7
 240.  *    2.8    2.7    2.7    2.7    2.7    2.7    2.7    2.7
2.7    2.7    2.7    2.7    2.7    2.7    2.7    2.7    2.7
2.7    2.7    2.5
 250.  *    2.7    2.7    2.7    2.7    2.7    2.7    2.7    2.7
2.7    2.7    2.7    2.7    2.7    2.7    2.7    2.7    2.7
2.7    2.7    2.5
 260.  *    2.7    2.7    2.7    2.7    2.7    2.7    2.7    2.7
2.7    2.7    2.7    2.7    2.7    2.7    2.5    2.7    2.7
2.7    2.7    2.7
```

```
 270.   *    2.7    2.7    2.7    2.7    2.7    2.7    2.8    2.8
2.8    2.8    2.7    2.7    2.7    2.5    2.7    2.7    2.7
2.7    2.7    2.7
 280.   *    2.7    2.8    2.8    2.8    2.8    2.8    2.8    2.8
3.    3.2    2.5    2.7    2.7    2.7    2.7    2.7    2.7    2.7
2.7    2.7
 290.   *    2.8    2.8    2.8    2.8    2.8    2.8    2.8     3.
3.    3.3    2.7    2.7    2.7    2.7    2.7    2.8    2.8    2.8
2.8    2.8
 300.   *    2.8    2.8    2.8    2.8    2.8     3.     3.     3.
3.2    3.3    2.8    2.8    2.8    2.8    2.8    2.8    2.8
2.8    2.8    2.8
 310.   *    2.8    2.8    2.8     3.    3.2     3.     3.    3.2
3.5    3.3    2.8    2.8    2.8    2.8    2.8    2.8    2.8
2.8    2.8    2.8
 320.   *     3.     3.     3.     3.     3.    2.8     3.    3.2
3.2    3.2    2.8    2.8    2.8    2.8    2.8    2.8    2.8
2.8    2.8     3.
 330.   *     3.    2.8    2.8    2.8     3.     3.    3.2    3.2
3.2    3.2    2.5    2.7    2.7    2.7    2.8    2.8    2.8
3.    2.8    2.8
 340.   *    2.8    2.8    2.8     3.     3.     3.    3.2    3.3
3.3    3.5    2.8    2.8    2.8    2.8    2.8    2.8    2.8
2.8    2.8    2.8
 350.   *    2.8    2.8    2.8     3.    2.8    2.8    3.2    3.2
3.2    3.2    2.7    2.7    2.7    2.7    2.7    2.7    2.7
2.7    2.7    2.7
 360.   *    2.7    2.7    2.8    2.8    2.8    2.8     3.     3.
3.     3.    2.7    2.7    2.7    2.7    2.7    2.7    2.7    2.7
2.7    2.7
 ------
*-------------------------------------------------------------------
-------------------------------------------------------------------
-----------
 MAX   *     3.     3.     3.     3.    3.2     3.    3.2    3.3
3.5    3.5    2.8    2.8    2.8    2.8    2.8    2.8    2.8
3.    2.8     3.
 DEGR. *    320    320    320    310    310     50    330    340
310    340    300    300    300    300    300    290     50
330     50    320
```

MODEL RESULTS

REMARKS : In search of the angle corresponding to the maximum concentration, only the first angle, of the angles with same maximum concentrations, is indicated as maximum.

WIND ANGLE RANGE: .-360.

WIND ANGLE (DEGR)	*	CONCENTRATION (PPM)							
REC1521	REC1522	REC1523	REC1524	REC1525	REC1526	REC1527	REC1528	REC1529	REC1530
REC1531	REC1532	REC1533	REC1534	REC1535	REC1536	REC1537	REC1538	REC1539	REC1540
.	*	2.7	2.7	2.7	2.8	2.8	2.8	2.8	2.8
3.	3.	3.	2.7	2.7	2.7	2.7	2.7	2.7	2.7
2.7	2.7								
10.	*	2.7	2.7	2.7	2.8	2.8	2.8	2.8	2.8
2.8	3.	3.	2.7	2.7	2.7	2.7	2.7	2.7	
2.7	2.7	2.7							
20.	*	2.7	2.7	2.7	2.8	2.8	2.8	2.8	2.8
2.8	2.8	3.	2.7	2.7	2.7	2.7	2.7	2.7	
2.7	2.7	2.7							
30.	*	2.7	2.7	2.7	2.8	2.8	2.8	2.8	3.
3.	3.	3.	2.7	2.7	2.7	2.7	2.7	2.7	2.7
2.7	2.7								
40.	*	2.7	2.7	2.7	2.7	2.8	2.8	3.	3.
3.	3.	3.	2.5	2.5	2.8	2.7	2.7	2.7	2.7
2.7	2.7								
50.	*	2.8	2.8	2.8	2.7	2.7	2.8	3.	3.
3.	3.	3.	2.7	2.7	2.7	2.7	2.7	2.7	2.7
2.8	2.8								
60.	*	2.8	2.8	2.8	2.8	2.8	2.8	3.	3.
3.	3.	3.	2.7	2.7	2.7	2.7	2.7	2.7	2.7
2.7	2.7								
70.	*	2.7	2.7	2.7	2.7	2.8	2.8	2.8	3.
3.	3.	3.2	2.5	2.5	2.5	2.5	2.7	2.7	2.7
2.7	2.7								
80.	*	2.5	2.7	2.7	2.7	2.7	2.7	2.7	2.8
2.8	3.	3.	2.5	2.5	2.5	2.5	2.5	2.5	
2.5	2.5	2.5							
90.	*	2.5	2.5	2.5	2.5	2.5	2.5	2.5	2.5
2.7	2.8	2.8	2.5	2.5	2.5	2.5	2.5	2.5	

```
2.5    2.5    2.5
 100.  *    2.5    2.5    2.5    2.5    2.5    2.5    2.5    2.5
2.5    2.5    2.5    2.5    2.5    2.5    2.5    2.5    2.5
2.5    2.5    2.5
 110.  *    2.5    2.5    2.5    2.5    2.5    2.5    2.5    2.5
2.5    2.5    2.5    2.5    2.5    2.5    2.5    2.5    2.5
2.5    2.5    2.5
 120.  *    2.5    2.5    2.5    2.5    2.5    2.5    2.5    2.5
2.5    2.5    2.5    2.5    2.5    2.5    2.5    2.5    2.5
2.5    2.5    2.5
 130.  *    2.5    2.5    2.5    2.5    2.5    2.5    2.5    2.5
2.5    2.5    2.5    2.5    2.5    2.5    2.5    2.5    2.5
2.5    2.5    2.5
 140.  *    2.5    2.5    2.5    2.5    2.5    2.5    2.5    2.5
2.5    2.5    2.5    2.5    2.5    2.5    2.5    2.5    2.5
2.5    2.5    2.5
 150.  *    2.5    2.5    2.5    2.5    2.5    2.5    2.5    2.5
2.5    2.5    2.5    2.5    2.5    2.5    2.5    2.5    2.5
2.5    2.5    2.5
 160.  *    2.5    2.5    2.5    2.5    2.5    2.5    2.5    2.5
2.5    2.5    2.5    2.5    2.5    2.5    2.5    2.5    2.5
2.5    2.5    2.5
 170.  *    2.5    2.5    2.5    2.5    2.5    2.5    2.5    2.5
2.5    2.5    2.5    2.5    2.5    2.5    2.5    2.5    2.5
2.5    2.5    2.5
 180.  *    2.5    2.5    2.5    2.5    2.5    2.5    2.5    2.5
2.5    2.5    2.5    2.5    2.5    2.5    2.5    2.5    2.5
2.5    2.5    2.5
 190.  *    2.5    2.5    2.5    2.5    2.5    2.5    2.5    2.5
2.5    2.5    2.5    2.5    2.5    2.5    2.5    2.5    2.5
2.5    2.5    2.5
 200.  *    2.5    2.5    2.5    2.5    2.5    2.5    2.5    2.5
2.7    2.7    2.7    2.5    2.5    2.5    2.5    2.5    2.5
2.5    2.5    2.5
 210.  *    2.7    2.7    2.7    2.7    2.7    2.7    2.7    2.7
2.7    2.7    2.7    2.5    2.5    2.5    2.5    2.5    2.5
2.5    2.5    2.5
 220.  *    2.7    2.7    2.7    2.7    2.7    2.7    2.7    2.7
2.7    2.7    2.7    2.5    2.7    2.7    2.7    2.7    2.7
2.7    2.7    2.7
 230.  *    2.7    2.7    2.7    2.7    2.7    2.7    2.7    2.7
2.7    2.7    2.7    2.7    2.7    2.7    2.7    2.7    2.7
2.7    2.7    2.7
 240.  *    2.7    2.7    2.7    2.7    2.7    2.7    2.7    2.7
2.7    2.7    2.7    2.7    2.7    2.7    2.7    2.7    2.7
2.7    2.7    2.7
 250.  *    2.7    2.7    2.7    2.7    2.7    2.7    2.7    2.7
2.7    2.7    2.7    2.7    2.7    2.7    2.7    2.7    2.7
2.7    2.5    2.7
 260.  *    2.7    2.7    2.7    2.7    2.7    2.7    2.7    2.7
2.7    2.7    2.7    2.7    2.7    2.7    2.7    2.5    2.7
2.5    2.7    2.7
```

```
 270.  *    2.7    2.7    2.7    2.7    2.7    2.7    2.7    2.8
2.8    2.8     3.    2.7    2.7    2.5    2.5    2.7    2.7
2.7    2.7    2.7
 280.  *    2.7    2.7    2.8    2.8    2.8    2.8    2.8    2.8
2.8     3.    3.2    2.5    2.7    2.7    2.7    2.7    2.7
2.7    2.7    2.7
 290.  *    2.8    2.8    2.8    2.8    2.8    2.8    2.8     3.
3.    3.2    3.3    2.7    2.7    2.7    2.7    2.7    2.8    2.8
2.8    2.8
 300.  *    2.8    2.8    2.8    2.8    2.8     3.     3.     3.
3.    3.3    3.5    2.8    2.8    2.8    2.8    2.8    2.8    2.8
2.8    2.8
 310.  *    2.8    2.8    2.8     3.     3.     3.     3.     3.
3.2    3.3    3.2    2.8    2.8    2.8    2.8    2.8    2.8
2.8    2.8    2.8
 320.  *     3.     3.     3.     3.    2.8    2.8     3.    3.2
3.2    3.2    3.2    2.8    2.8    2.8    2.8    2.8    2.8
2.8    2.8     3.
 330.  *    2.8    2.8    2.8    2.8    2.8     3.    3.2    3.2
3.2    3.2    3.2    2.7    2.7    2.8    2.8    2.8    2.8
2.8    2.8    2.8
 340.  *    2.8    2.8    2.8     3.     3.     3.     3.    3.2
3.2    3.3    3.5    2.8    2.8    2.8    2.8    2.8    2.8
2.8    2.8    2.8
 350.  *    2.7    2.7    2.7    2.8    2.8    2.8    2.8     3.
3.     3.    3.2    2.7    2.7    2.7    2.7    2.7    2.7    2.7
2.7    2.7
 360.  *    2.7    2.7    2.7    2.8    2.8    2.8    2.8    2.8
3.     3.     3.    2.7    2.7    2.7    2.7    2.7    2.7    2.7
2.7    2.7
 ------
*-------------------------------------------------------------------
-------------------------------------------------------------------
-----------
 MAX   *     3.     3.     3.     3.     3.     3.    3.2    3.2
3.2    3.3    3.5    2.8    2.8    2.8    2.8    2.8    2.8
2.8    2.8     3.
 DEGR. *    320    320    320    310    310    300    330    320
310    300    300    300    300     40    300    300    290
290     50    320
```

MODEL RESULTS

REMARKS : In search of the angle corresponding to the maximum concentration, only the first angle, of the angles with same maximum concentrations, is indicated as maximum.

WIND ANGLE RANGE: .-360.

WIND ANGLE (DEGR)	*	CONCENTRATION (PPM)							
REC1541	REC1542	REC1543	REC1544	REC1545	REC1546	REC1547	REC1548	REC1549	REC1550
REC1551	REC1552	REC1553	REC1554	REC1555	REC1556	REC1557	REC1558	REC1559	REC1560
.	*	2.7	2.7	2.7	2.7	2.8	2.8	2.8	2.8
2.8	2.8	3.	3.	2.7	2.7	2.7	2.7	2.7	2.7
2.7	2.7								
10.	*	2.7	2.7	2.7	2.7	2.8	2.8	2.8	2.8
2.8	3.	3.	3.	2.7	2.7	2.7	2.7	2.7	2.7
2.7	2.7								
20.	*	2.7	2.7	2.7	2.7	2.8	2.8	2.8	2.8
3.	3.	3.	3.	2.7	2.7	2.7	2.7	2.7	2.7
2.7	2.7								
30.	*	2.7	2.7	2.7	2.7	2.8	2.8	2.8	3.
3.	3.	3.	3.	2.7	2.7	2.7	2.7	2.7	2.7
2.7	2.7								
40.	*	2.7	2.7	2.7	2.7	2.7	2.8	2.8	3.
3.	3.	3.	3.	2.7	2.5	2.5	2.7	2.8	2.8
2.8	2.7								
50.	*	2.8	2.8	2.8	2.8	2.8	2.7	2.7	3.
3.	3.	3.	3.	2.7	2.7	2.7	2.7	2.7	2.7
2.7	2.7								
60.	*	2.7	2.7	2.8	2.8	2.8	2.8	2.8	2.8
3.	3.	3.	3.2	2.7	2.7	2.7	2.7	2.7	2.7
2.7	2.7								
70.	*	2.7	2.7	2.7	2.7	2.7	2.8	2.8	2.8
2.8	3.	3.	3.2	2.5	2.5	2.5	2.5	2.5	
2.7	2.7	2.7							
80.	*	2.5	2.5	2.5	2.7	2.7	2.7	2.7	2.7
2.8	2.8	3.	3.	2.5	2.5	2.5	2.5	2.5	
2.5	2.5	2.5							
90.	*	2.5	2.5	2.5	2.5	2.5	2.5	2.5	2.5
2.5	2.7	2.7	2.8	2.5	2.5	2.5	2.5	2.5	

```
2.5    2.5    2.5
 100.  *    2.5    2.5    2.5    2.5    2.5    2.5    2.5    2.5
2.5    2.5    2.5    2.5    2.5    2.5    2.5    2.5    2.5
2.5    2.5    2.5
 110.  *    2.5    2.5    2.5    2.5    2.5    2.5    2.5    2.5
2.5    2.5    2.5    2.5    2.5    2.5    2.5    2.5    2.5
2.5    2.5    2.5
 120.  *    2.5    2.5    2.5    2.5    2.5    2.5    2.5    2.5
2.5    2.5    2.5    2.5    2.5    2.5    2.5    2.5    2.5
2.5    2.5    2.5
 130.  *    2.5    2.5    2.5    2.5    2.5    2.5    2.5    2.5
2.5    2.5    2.5    2.5    2.5    2.5    2.5    2.5    2.5
2.5    2.5    2.5
 140.  *    2.5    2.5    2.5    2.5    2.5    2.5    2.5    2.5
2.5    2.5    2.5    2.5    2.5    2.5    2.5    2.5    2.5
2.5    2.5    2.5
 150.  *    2.5    2.5    2.5    2.5    2.5    2.5    2.5    2.5
2.5    2.5    2.5    2.5    2.5    2.5    2.5    2.5    2.5
2.5    2.5    2.5
 160.  *    2.5    2.5    2.5    2.5    2.5    2.5    2.5    2.5
2.5    2.5    2.5    2.5    2.5    2.5    2.5    2.5    2.5
2.5    2.5    2.5
 170.  *    2.5    2.5    2.5    2.5    2.5    2.5    2.5    2.5
2.5    2.5    2.5    2.5    2.5    2.5    2.5    2.5    2.5
2.5    2.5    2.5
 180.  *    2.5    2.5    2.5    2.5    2.5    2.5    2.5    2.5
2.5    2.5    2.5    2.5    2.5    2.5    2.5    2.5    2.5
2.5    2.5    2.5
 190.  *    2.5    2.5    2.5    2.5    2.5    2.5    2.5    2.5
2.5    2.5    2.5    2.5    2.5    2.5    2.5    2.5    2.5
2.5    2.5    2.5
 200.  *    2.5    2.5    2.5    2.5    2.5    2.5    2.5    2.5
2.5    2.5    2.5    2.5    2.5    2.5    2.5    2.5    2.5
2.5    2.5    2.5
 210.  *    2.7    2.7    2.7    2.7    2.7    2.7    2.7    2.7
2.7    2.7    2.7    2.7    2.5    2.5    2.5    2.5    2.5
2.5    2.5    2.5
 220.  *    2.7    2.7    2.7    2.7    2.7    2.7    2.7    2.7
2.7    2.5    2.5    2.7    2.5    2.5    2.5    2.7    2.7
2.7    2.7    2.7
 230.  *    2.7    2.7    2.7    2.7    2.5    2.5    2.7    2.7
2.7    2.5    2.7    2.7    2.7    2.7    2.7    2.7    2.7
2.7    2.7    2.7
 240.  *    2.5    2.5    2.7    2.7    2.7    2.5    2.7    2.7
2.7    2.7    2.7    2.7    2.7    2.7    2.7    2.7    2.7
2.7    2.7    2.7
 250.  *    2.5    2.5    2.7    2.7    2.7    2.7    2.7    2.7
2.7    2.7    2.7    2.7    2.7    2.7    2.7    2.7    2.7
2.7    2.5    2.5
 260.  *    2.7    2.7    2.7    2.7    2.7    2.7    2.7    2.7
2.7    2.7    2.7    2.7    2.7    2.7    2.7    2.7    2.5
2.5    2.5    2.5
```

```
 270.   *    2.7    2.7    2.7    2.7    2.7    2.7    2.7    2.7
2.8    2.8    2.8     3.    2.7    2.5    2.5    2.5    2.5
2.7    2.7    2.7
 280.   *    2.7    2.7    2.8    2.8    2.8    2.8    2.8    2.8
2.8    2.8     3.    3.2    2.5    2.7    2.7    2.7    2.7
2.7    2.7    2.7
 290.   *    2.8    2.8    2.8    2.8    2.8    2.8    2.8    2.8
3.     3.    3.2    3.3    2.7    2.7    2.7    2.7    2.7    2.8
2.8    2.8
 300.   *    2.8    2.8    2.8    2.8    2.8    2.8     3.     3.
3.    3.3    3.2    3.3    2.8    2.8    2.8    2.8    2.8    2.8
2.8    2.8
 310.   *    2.8    2.8    2.8    2.8     3.     3.     3.    2.8
3.2    3.2    3.2    3.2    2.8    2.8    2.8    2.8    2.8
2.8    2.8    2.8
 320.   *     3.    2.8    2.8    2.8    2.8    2.8    2.8     3.
3.2    3.2    3.2    3.2    2.8    2.8    2.7    2.5    2.5
2.5    2.8    2.8
 330.   *    2.8    2.8    2.8    2.8    2.8     3.     3.     3.
3.2    3.2    3.2    3.3    2.7    2.7    2.8    2.8    2.8
2.8    2.8    2.8
 340.   *    2.8    2.8    2.8    2.8     3.     3.     3.     3.
3.2    3.2    3.2    3.3    2.8    2.8    2.8    2.8    2.8
2.8    2.8    2.8
 350.   *    2.7    2.7    2.7    2.7    2.8    2.8    2.8    2.8
2.8    2.8    2.8     3.    2.7    2.7    2.7    2.7    2.7
2.7    2.7    2.7
 360.   *    2.7    2.7    2.7    2.7    2.8    2.8    2.8    2.8
2.8    2.8     3.     3.    2.7    2.7    2.7    2.7    2.7
2.7    2.7    2.7
 ------
*-------------------------------------------------------------------
-------------------------------------------------------------------
-----------
 MAX   *     3.    2.8    2.8    2.8     3.     3.     3.     3.
3.2    3.3    3.2    3.3    2.8    2.8    2.8    2.8    2.8
2.8    2.8    2.8
 DEGR. *    320     50     50     50    310    310    300     30
310    300    290    290    300    300    300    300     40
40     40    290
```

MODEL RESULTS

REMARKS : In search of the angle corresponding to the maximum concentration, only the first angle, of the angles with same maximum concentrations, is indicated as maximum.

WIND ANGLE RANGE: .-360.

WIND * CONCENTRATION
ANGLE * (PPM)
(DEGR)*

REC1561	REC1562	REC1563	REC1564	REC1565	REC1566	REC1567	REC1568	REC1569	REC1570	REC1571	REC1572	REC1573	REC1574	REC1575	REC1576	REC1577	REC1578	REC1579	REC1580
. *	2.7	2.7	2.7	2.7	2.7	2.8	2.8	2.8	2.8	3.	3.	3.	3.	2.7	2.7	2.7	2.7	2.7	2.7
10. *	2.7	2.7	2.7	2.7	2.7	2.8	2.8	2.8	2.8	3.	3.	3.	3.	2.7	2.7	2.7	2.7	2.7	2.7
20. *	2.7	2.7	2.7	2.7	2.7	2.8	2.8	2.8	2.8	3.	3.	3.	3.	2.7	2.7	2.7	2.7	2.7	2.7
30. *	2.7	2.7	2.7	2.7	2.7	2.8	2.8	2.8	3.	3.	3.	3.	3.	2.7	2.7	2.7	2.7	2.7	2.7
40. *	2.7	2.7	2.7	2.7	2.7	2.7	2.7	2.8	3.	3.	3.	3.	3.	2.7	2.7	2.7	2.7	2.7	2.8
50. *	2.8	2.8	2.8	2.8	2.8	2.8	2.8	2.8	2.8	3.	3.	3.	3.	2.7	2.7	2.7	2.7	2.7	2.7
60. *	2.7	2.7	2.7	2.7	2.8	2.8	2.8	2.8	2.8	3.	3.2	3.	3.	2.7	2.7	2.7	2.7	2.7	2.7
70. *	2.7	2.7	2.7	2.7	2.7	2.7	2.7	2.8	2.8	2.8	3.	3.	3.2	2.5	2.5	2.5	2.5	2.5	2.7
80. *	2.5	2.5	2.5	2.5	2.7	2.7	2.7	2.7	2.7	2.7	2.8	2.8	3.	2.5	2.5	2.5	2.5	2.5	2.5
90. *	2.5	2.5	2.5	2.5	2.5	2.5	2.5	2.5	2.5	2.5	2.7	2.7	2.8	2.5	2.5	2.5	2.5	2.5	2.5

```
2.5    2.5    2.5
 100.  *    2.5    2.5    2.5    2.5    2.5    2.5    2.5    2.5
2.5    2.5    2.5    2.5    2.5    2.5    2.5    2.5    2.5
2.5    2.5    2.5
 110.  *    2.5    2.5    2.5    2.5    2.5    2.5    2.5    2.5
2.5    2.5    2.5    2.5    2.5    2.5    2.5    2.5    2.5
2.5    2.5    2.5
 120.  *    2.5    2.5    2.5    2.5    2.5    2.5    2.5    2.5
2.5    2.5    2.5    2.5    2.5    2.5    2.5    2.5    2.5
2.5    2.5    2.5
 130.  *    2.5    2.5    2.5    2.5    2.5    2.5    2.5    2.5
2.5    2.5    2.5    2.5    2.5    2.5    2.5    2.5    2.5
2.5    2.5    2.5
 140.  *    2.5    2.5    2.5    2.5    2.5    2.5    2.5    2.5
2.5    2.5    2.5    2.5    2.5    2.5    2.5    2.5    2.5
2.5    2.5    2.5
 150.  *    2.5    2.5    2.5    2.5    2.5    2.5    2.5    2.5
2.5    2.5    2.5    2.5    2.5    2.5    2.5    2.5    2.5
2.5    2.5    2.5
 160.  *    2.5    2.5    2.5    2.5    2.5    2.5    2.5    2.5
2.5    2.5    2.5    2.5    2.5    2.5    2.5    2.5    2.5
2.5    2.5    2.5
 170.  *    2.5    2.5    2.5    2.5    2.5    2.5    2.5    2.5
2.5    2.5    2.5    2.5    2.5    2.5    2.5    2.5    2.5
2.5    2.5    2.5
 180.  *    2.5    2.5    2.5    2.5    2.5    2.5    2.5    2.5
2.5    2.5    2.5    2.5    2.5    2.5    2.5    2.5    2.5
2.5    2.5    2.5
 190.  *    2.5    2.5    2.5    2.5    2.5    2.5    2.5    2.5
2.5    2.5    2.5    2.5    2.5    2.5    2.5    2.5    2.5
2.5    2.5    2.5
 200.  *    2.5    2.5    2.5    2.5    2.5    2.5    2.5    2.5
2.5    2.5    2.5    2.5    2.5    2.5    2.5    2.5    2.5
2.5    2.5    2.5
 210.  *    2.5    2.5    2.5    2.5    2.7    2.7    2.7    2.7
2.7    2.7    2.7    2.7    2.7    2.5    2.5    2.5    2.5
2.5    2.5    2.5
 220.  *    2.7    2.7    2.7    2.7    2.7    2.7    2.7    2.7
2.7    2.7    2.5    2.5    2.5    2.5    2.5    2.5    2.5
2.5    2.5    2.7
 230.  *    2.7    2.7    2.7    2.7    2.7    2.7    2.5    2.5
2.5    2.7    2.7    2.5    2.5    2.7    2.7    2.7    2.7
2.7    2.7    2.7
 240.  *    2.7    2.7    2.5    2.5    2.5    2.7    2.5    2.5
2.5    2.7    2.7    2.7    2.7    2.7    2.7    2.7    2.7
2.7    2.7    2.7
 250.  *    2.5    2.7    2.5    2.5    2.7    2.7    2.7    2.7
2.7    2.7    2.7    2.7    2.7    2.7    2.7    2.7    2.7
2.7    2.7    2.5
 260.  *    2.7    2.7    2.7    2.7    2.7    2.7    2.7    2.7
2.7    2.7    2.7    2.7    2.7    2.7    2.7    2.7    2.7
2.5    2.5    2.5
```

```
 270.   *    2.7    2.7    2.7    2.7    2.7    2.7    2.7    2.7
2.7    2.8    2.8    2.8     3.    2.5    2.5    2.5    2.5
2.5    2.5    2.7
 280.   *    2.7    2.7    2.7    2.8    2.8    2.8    2.8    2.8
2.8    2.8     3.     3.    3.2    2.5    2.5    2.7    2.7
2.7    2.7    2.7
 290.   *    2.8    2.8    2.8    2.8    2.8    2.8    2.8    2.8
3.     3.     3.    3.2    3.2    2.7    2.7    2.7    2.7    2.8
2.8    2.8
 300.   *    2.8    2.8    2.8    2.8    2.8    2.8     3.     3.
3.     3.    3.2    3.3    3.3    2.8    2.8    2.8    2.8    2.8
2.8    2.8
 310.   *    2.8    2.8    2.8     3.     3.     3.    2.8    2.8
2.8    3.2    3.2    3.2    3.2    2.8    2.8    2.8    2.8
2.8    2.8    2.8
 320.   *    2.8    2.8    2.8    2.8    2.8    2.8    2.8     3.
3.    3.2    3.2     3.    3.2    2.5    2.5    2.5    2.5    2.5
2.8    2.8
 330.   *    2.8    2.8    2.8    2.8    2.8    2.8     3.     3.
3.     3.     3.    3.2    3.3    2.8    2.8    2.8    2.8    2.8
2.8    2.8
 340.   *    2.8    2.8    2.8    2.8    2.8    2.8    2.8    2.8
2.8     3.     3.    3.2    3.2    2.7    2.7    2.7    2.7
2.7    2.7    2.7
 350.   *    2.7    2.7    2.7    2.7    2.7    2.8    2.8    2.8
2.8    2.8     3.     3.     3.    2.7    2.7    2.7    2.7
2.7    2.7    2.7
 360.   *    2.7    2.7    2.7    2.7    2.7    2.8    2.8    2.8
2.8     3.     3.     3.     3.    2.7    2.7    2.7    2.7
2.7    2.7    2.7
 ------
*-------------------------------------------------------------------
-------------------------------------------------------------------
-----------
 MAX   *    2.8    2.8    2.8     3.     3.     3.     3.     3.
3.    3.2    3.2    3.3    3.3    2.8    2.8    2.8    2.8    2.8
2.8    2.8
 DEGR. *     50     50     50    310    310    310    300    300
30    310     60    300    300    300    300    300    300    290
40     40
```

MODEL RESULTS

REMARKS : In search of the angle corresponding to the maximum concentration, only the first angle, of the angles with same maximum concentrations, is indicated as maximum.

WIND ANGLE RANGE: .-360.

WIND * CONCENTRATION
ANGLE * (PPM)
(DEGR)*

REC1581	REC1582	REC1583	REC1584	REC1585	REC1586	REC1587	REC1588	REC1589	REC1590	REC1591	REC1592	REC1593	REC1594	REC1595	REC1596	REC1597	REC1598	REC1599	REC1600
. *	2.7	2.7	2.7	2.7	2.7	2.7	2.8	2.8	2.8	2.8	3.	3.	3.	3.	2.7	2.7	2.7	2.7	2.7
10. *	2.7	2.7	2.7	2.7	2.7	2.7	2.8	2.8	2.8	2.8	3.	3.	3.	3.	2.7	2.7	2.7	2.7	2.7
20. *	2.7	2.7	2.7	2.7	2.7	2.7	2.8	2.8	2.8	2.8	3.	3.	3.	3.	2.7	2.7	2.7	2.7	2.7
30. *	2.7	2.7	2.7	2.7	2.7	2.7	2.8	2.8	2.8	3.	3.	3.	3.	3.	2.5	2.5	2.7	2.7	2.7
40. *	2.8	2.8	2.8	2.7	2.7	2.7	2.7	2.7	2.8	3.	3.	3.	3.	3.	2.7	2.7	2.7	2.7	2.7
50. *	2.7	2.7	2.8	2.8	2.8	2.8	2.8	2.8	2.8	2.8	3.	3.	3.	3.	2.7	2.7	2.7	2.7	2.7
60. *	2.7	2.7	2.7	2.7	2.7	2.7	2.8	2.8	2.8	2.8	3.	3.	3.2	3.	2.7	2.7	2.7	2.7	2.7
70. *	2.7	2.7	2.7	2.7	2.7	2.7	2.7	2.7	2.8	2.8	2.8	3.	3.	3.	2.5	2.5	2.5	2.5	2.5
80. *	2.5	2.5	2.5	2.5	2.5	2.7	2.7	2.7	2.7	2.7	2.7	2.8	3.	3.2	2.5	2.5	2.5	2.5	2.5
90. *	2.5	2.5	2.5	2.5	2.5	2.5	2.5	2.5	2.5	2.5	2.5	2.7	2.7	2.8	2.5	2.5	2.5	2.5	2.5

```
2.5    2.5    2.5
 100.  *    2.5    2.5    2.5    2.5    2.5    2.5    2.5    2.5
2.5    2.5    2.5    2.5    2.5    2.5    2.5    2.5    2.5
2.5    2.5    2.5
 110.  *    2.5    2.5    2.5    2.5    2.5    2.5    2.5    2.5
2.5    2.5    2.5    2.5    2.5    2.5    2.5    2.5    2.5
2.5    2.5    2.5
 120.  *    2.5    2.5    2.5    2.5    2.5    2.5    2.5    2.5
2.5    2.5    2.5    2.5    2.5    2.5    2.5    2.5    2.5
2.5    2.5    2.5
 130.  *    2.5    2.5    2.5    2.5    2.5    2.5    2.5    2.5
2.5    2.5    2.5    2.5    2.5    2.5    2.5    2.5    2.5
2.5    2.5    2.5
 140.  *    2.5    2.5    2.5    2.5    2.5    2.5    2.5    2.5
2.5    2.5    2.5    2.5    2.5    2.5    2.5    2.5    2.5
2.5    2.5    2.5
 150.  *    2.5    2.5    2.5    2.5    2.5    2.5    2.5    2.5
2.5    2.5    2.5    2.5    2.5    2.5    2.5    2.5    2.5
2.5    2.5    2.5
 160.  *    2.5    2.5    2.5    2.5    2.5    2.5    2.5    2.5
2.5    2.5    2.5    2.5    2.5    2.5    2.5    2.5    2.5
2.5    2.5    2.5
 170.  *    2.5    2.5    2.5    2.5    2.5    2.5    2.5    2.5
2.5    2.5    2.5    2.5    2.5    2.5    2.5    2.5    2.5
2.5    2.5    2.5
 180.  *    2.5    2.5    2.5    2.5    2.5    2.5    2.5    2.5
2.5    2.5    2.5    2.5    2.5    2.5    2.5    2.5    2.5
2.5    2.5    2.5
 190.  *    2.5    2.5    2.5    2.5    2.5    2.5    2.5    2.5
2.5    2.5    2.5    2.5    2.5    2.5    2.5    2.5    2.5
2.5    2.5    2.5
 200.  *    2.5    2.5    2.5    2.5    2.5    2.5    2.5    2.5
2.5    2.5    2.5    2.5    2.5    2.5    2.5    2.5    2.5
2.5    2.5    2.5
 210.  *    2.5    2.5    2.5    2.5    2.5    2.5    2.5    2.5
2.5    2.7    2.7    2.7    2.7    2.7    2.5    2.5    2.5
2.5    2.5    2.5
 220.  *    2.7    2.7    2.7    2.7    2.7    2.7    2.7    2.7
2.7    2.7    2.7    2.7    2.5    2.5    2.5    2.5    2.5
2.5    2.5    2.5
 230.  *    2.7    2.7    2.7    2.7    2.7    2.7    2.7    2.5
2.5    2.5    2.5    2.5    2.7    2.5    2.5    2.7    2.7
2.7    2.7    2.7
 240.  *    2.7    2.7    2.7    2.5    2.5    2.5    2.5    2.5
2.5    2.5    2.5    2.5    2.7    2.7    2.7    2.7    2.7
2.7    2.7    2.7
 250.  *    2.5    2.5    2.5    2.5    2.5    2.5    2.5    2.7
2.7    2.7    2.7    2.7    2.7    2.7    2.7    2.7    2.7
2.7    2.7    2.7
 260.  *    2.5    2.5    2.5    2.7    2.7    2.7    2.7    2.7
2.7    2.7    2.7    2.7    2.7    2.7    2.7    2.7    2.7
2.5    2.5    2.5
```

```
 270.   *    2.7    2.7    2.7    2.7    2.7    2.7    2.7    2.7
2.7    2.7    2.8    2.8    2.8     3.    2.5    2.5    2.5
2.5    2.5    2.5
 280.   *    2.7    2.7    2.7    2.7    2.8    2.8    2.8    2.8
2.8    2.8    2.8     3.     3.    3.2    2.5    2.5    2.5
2.7    2.7    2.7
 290.   *    2.8    2.8    2.8    2.8    2.8    2.8    2.8    2.8
2.8     3.     3.     3.    3.2     3.    2.7    2.7    2.7
2.7    2.8    2.8
 300.   *    2.8    2.8    2.8    2.8    2.8    2.8    2.8     3.
3.    2.8     3.    3.2    3.2    3.3    2.8    2.8    2.8    2.8
2.8    2.8
 310.   *    2.8    2.8    2.8     3.    2.8    2.8    2.8    2.8
2.8    2.8     3.     3.     3.    3.2    2.8    2.8    2.8
2.8    2.8    2.8
 320.   *    2.8    2.8    2.8    2.8    2.8    2.8    2.8    2.8
3.     3.     3.     3.    3.2    3.2    2.5    2.5    2.5    2.5
2.8    2.8
 330.   *    2.8    2.8    2.8    2.8    2.8    2.8     3.     3.
3.     3.     3.    3.2    3.2    3.2    2.8    2.8    2.8    2.8
2.8    2.8
 340.   *    2.7    2.7    2.7    2.7    2.7    2.7    2.8    2.8
2.8    2.8     3.     3.     3.     3.    2.7    2.7    2.7
2.7    2.7    2.7
 350.   *    2.7    2.7    2.7    2.7    2.7    2.7    2.8    2.8
2.8    2.8     3.     3.     3.     3.    2.7    2.7    2.7
2.7    2.7    2.7
 360.   *    2.7    2.7    2.7    2.7    2.7    2.7    2.8    2.8
2.8    2.8     3.     3.     3.     3.    2.7    2.7    2.7
2.7    2.7    2.7
 ------
*-------------------------------------------------------------------
-------------------------------------------------------------------
-----------
 MAX   *    2.8    2.8    2.8     3.    2.8    2.8     3.     3.
3.     3.     3.    3.2    3.2    3.3    2.8    2.8    2.8    2.8
2.8    2.8
 DEGR. *     40     40     40    310     50     50    330    300
300     30      0    300     60    300    300    300    300
300    290    290
```

MODEL RESULTS

REMARKS : In search of the angle corresponding to the maximum concentration, only the first angle, of the angles with same maximum concentrations, is indicated as maximum.

WIND ANGLE RANGE: .-360.

WIND ANGLE (DEGR)	*	CONCENTRATION (PPM)							
REC1601	REC1602	REC1603	REC1604	REC1605	REC1606	REC1607	REC1608	REC1609	REC1610
REC1611	REC1612	REC1613	REC1614	REC1615	REC1616	REC1617	REC1618	REC1619	REC1620
.	*	2.7	2.7	2.7	2.7	2.7	2.7	2.7	2.8
2.8	2.8	2.8	3.	3.	3.	3.	2.7	2.7	
2.7	2.7	2.7							
10.	*	2.7	2.7	2.7	2.7	2.7	2.7	2.7	2.8
2.8	2.8	2.8	3.	3.	3.	3.	2.7	2.7	
2.7	2.7	2.7							
20.	*	2.7	2.7	2.7	2.7	2.7	2.7	2.7	2.8
2.8	2.8	2.8	3.	3.	3.	3.	2.7	2.7	
2.7	2.7	2.7							
30.	*	2.7	2.7	2.7	2.7	2.7	2.7	2.7	2.7
2.8	2.8	3.	3.	3.	3.	3.	2.5	2.5	
2.7	2.8	2.8							
40.	*	2.8	2.8	2.8	2.8	2.8	2.8	2.8	2.7
2.7	2.8	3.	3.	3.	3.	3.	2.7	2.7	
2.7	2.7	2.7							
50.	*	2.7	2.7	2.7	2.7	2.8	2.8	2.8	2.8
2.8	2.8	2.8	3.	3.	3.	3.	2.7	2.7	
2.7	2.7	2.7							
60.	*	2.7	2.7	2.7	2.7	2.7	2.7	2.7	2.7
2.8	2.8	2.8	2.8	3.	3.2	3.2	2.7	2.7	
2.7	2.7	2.7							
70.	*	2.7	2.7	2.7	2.7	2.7	2.7	2.7	2.7
2.7	2.7	2.8	2.8	3.	3.2	3.2	2.5	2.5	
2.5	2.5	2.5							
80.	*	2.5	2.5	2.5	2.5	2.5	2.5	2.5	2.7
2.7	2.7	2.7	2.7	2.8	2.8	3.2	2.5	2.5	
2.5	2.5	2.5							
90.	*	2.5	2.5	2.5	2.5	2.5	2.5	2.5	2.5
2.5	2.5	2.5	2.5	2.7	2.7	2.8	2.5	2.5	

```
2.5    2.5    2.5
 100.  *    2.5    2.5    2.5    2.5    2.5    2.5    2.5    2.5
2.5    2.5    2.5    2.5    2.5    2.5    2.5    2.5    2.5
2.5    2.5    2.5
 110.  *    2.5    2.5    2.5    2.5    2.5    2.5    2.5    2.5
2.5    2.5    2.5    2.5    2.5    2.5    2.5    2.5    2.5
2.5    2.5    2.5
 120.  *    2.5    2.5    2.5    2.5    2.5    2.5    2.5    2.5
2.5    2.5    2.5    2.5    2.5    2.5    2.5    2.5    2.5
2.5    2.5    2.5
 130.  *    2.5    2.5    2.5    2.5    2.5    2.5    2.5    2.5
2.5    2.5    2.5    2.5    2.5    2.5    2.5    2.5    2.5
2.5    2.5    2.5
 140.  *    2.5    2.5    2.5    2.5    2.5    2.5    2.5    2.5
2.5    2.5    2.5    2.5    2.5    2.5    2.5    2.5    2.5
2.5    2.5    2.5
 150.  *    2.5    2.5    2.5    2.5    2.5    2.5    2.5    2.5
2.5    2.5    2.5    2.5    2.5    2.5    2.5    2.5    2.5
2.5    2.5    2.5
 160.  *    2.5    2.5    2.5    2.5    2.5    2.5    2.5    2.5
2.5    2.5    2.5    2.5    2.5    2.5    2.5    2.5    2.5
2.5    2.5    2.5
 170.  *    2.5    2.5    2.5    2.5    2.5    2.5    2.5    2.5
2.5    2.5    2.5    2.5    2.5    2.5    2.5    2.5    2.5
2.5    2.5    2.5
 180.  *    2.5    2.5    2.5    2.5    2.5    2.5    2.5    2.5
2.5    2.5    2.5    2.5    2.5    2.5    2.5    2.5    2.5
2.5    2.5    2.5
 190.  *    2.5    2.5    2.5    2.5    2.5    2.5    2.5    2.5
2.5    2.5    2.5    2.5    2.5    2.5    2.5    2.5    2.5
2.5    2.5    2.5
 200.  *    2.5    2.5    2.5    2.5    2.5    2.5    2.5    2.5
2.5    2.5    2.5    2.5    2.5    2.5    2.5    2.5    2.5
2.5    2.5    2.5
 210.  *    2.5    2.5    2.5    2.5    2.5    2.5    2.5    2.5
2.5    2.5    2.5    2.5    2.5    2.5    2.5    2.5    2.5
2.5    2.5    2.5
 220.  *    2.5    2.5    2.7    2.7    2.7    2.7    2.7    2.7
2.7    2.7    2.7    2.7    2.7    2.5    2.5    2.5    2.5
2.5    2.5    2.5
 230.  *    2.7    2.7    2.7    2.7    2.7    2.7    2.7    2.7
2.7    2.5    2.5    2.5    2.5    2.5    2.5    2.5    2.5
2.5    2.7    2.7
 240.  *    2.7    2.7    2.7    2.7    2.5    2.5    2.5    2.5
2.5    2.5    2.5    2.5    2.5    2.5    2.5    2.7    2.7
2.7    2.7    2.7
 250.  *    2.5    2.5    2.5    2.5    2.5    2.5    2.5    2.5
2.5    2.5    2.7    2.7    2.7    2.7    2.7    2.7    2.7
2.7    2.7    2.7
 260.  *    2.5    2.5    2.5    2.5    2.5    2.7    2.7    2.7
2.7    2.7    2.7    2.7    2.7    2.7    2.7    2.7    2.7
2.7    2.5    2.5
```

```
 270.   *    2.5    2.7    2.7    2.7    2.7    2.7    2.7    2.7
2.7    2.7    2.7    2.8    2.8    2.8     3.    2.5    2.5
2.5    2.5    2.5
 280.   *    2.7    2.7    2.7    2.7    2.7    2.8    2.8    2.8
2.8    2.8    2.8    2.8     3.     3.    3.2    2.5    2.5
2.5    2.5    2.7
 290.   *    2.8    2.8    2.8    2.8    2.8    2.8    2.8    2.8
2.8     3.    2.8     3.     3.     3.    3.2    2.5    2.7
2.7    2.7    2.8
 300.   *    2.8    2.8    2.8    2.8    2.8    2.8    2.8     3.
2.8    2.8    2.8    2.8     3.    3.2    3.2    2.8    2.8
2.8    2.8    2.8
 310.   *    2.8    2.8    2.8    2.8    2.8    2.8    2.8    2.8
2.8    2.8     3.     3.     3.    3.2    3.2    2.8    2.8
2.8    2.8    2.8
 320.   *    2.8    2.8    2.8    2.8    2.8    2.8    2.8    2.8
3.     3.     3.     3.    3.2    3.2    3.2    2.5    2.5    2.5
2.7    2.8
 330.   *    2.8    2.8    2.8    2.8    2.8    2.8    2.8     3.
3.     3.     3.    3.2     3.     3.     3.    2.8    2.8    2.8
2.8    2.8
 340.   *    2.7    2.7    2.7    2.7    2.7    2.7    2.7    2.8
2.8    2.8    2.8     3.     3.     3.     3.    2.7    2.7
2.7    2.7    2.7
 350.   *    2.7    2.7    2.7    2.7    2.7    2.7    2.7    2.8
2.8    2.8    2.8     3.     3.     3.     3.    2.7    2.7
2.7    2.7    2.7
 360.   *    2.7    2.7    2.7    2.7    2.7    2.7    2.7    2.8
2.8    2.8    2.8     3.     3.     3.     3.    2.7    2.7
2.7    2.7    2.7
 ------
*-------------------------------------------------------------------
-------------------------------------------------------------------
-----------
 MAX   *    2.8    2.8    2.8    2.8    2.8    2.8    2.8     3.
3.     3.     3.    3.2    3.2    3.2    3.2    2.8    2.8    2.8
2.8    2.8
 DEGR. *     40     40     40     40     40     40     40    300
320    290     30    330    320     60     60    300    300
300     30     30
```

MODEL RESULTS

REMARKS : In search of the angle corresponding to the maximum concentration, only the first angle, of the angles with same maximum concentrations, is indicated as maximum.

WIND ANGLE RANGE: .-360.

WIND ANGLE (DEGR)	*	CONCENTRATION (PPM)							
REC1621	REC1622	REC1623	REC1624	REC1625	REC1626	REC1627	REC1628	REC1629	REC1630
REC1631	REC1632	REC1633	REC1634	REC1635	REC1636	REC1637	REC1638	REC1639	REC1640
.	*	2.7	2.7	2.7	2.7	2.7	2.7	2.7	2.7
2.8	2.8	2.8	2.8	3.	3.	3.	3.	2.7	2.7
2.7	2.7								
10.	*	2.7	2.7	2.7	2.7	2.7	2.7	2.7	2.7
2.8	2.8	2.8	2.8	3.	3.	3.	3.	2.7	2.7
2.7	2.7								
20.	*	2.7	2.7	2.7	2.7	2.7	2.7	2.7	2.7
2.8	2.8	2.8	2.8	3.	3.	3.	3.	2.7	2.7
2.7	2.7								
30.	*	2.7	2.7	2.7	2.7	2.7	2.7	2.7	2.7
2.7	2.8	2.8	3.	3.	3.	3.	3.	2.7	2.7
2.7	2.7								
40.	*	2.7	2.7	2.7	2.8	2.8	2.8	2.8	2.8
2.8	2.8	2.7	3.	3.	3.	3.	3.	2.7	2.7
2.7	2.7								
50.	*	2.7	2.7	2.7	2.7	2.7	2.7	2.7	2.8
2.8	2.8	2.8	2.8	3.	3.	3.	3.	2.7	2.7
2.7	2.7								
60.	*	2.7	2.7	2.7	2.7	2.7	2.7	2.7	2.7
2.7	2.8	2.8	2.8	2.8	3.	3.	3.2	2.7	2.7
2.7	2.7								
70.	*	2.5	2.7	2.7	2.7	2.7	2.7	2.7	2.7
2.7	2.7	2.7	2.8	3.	3.	3.2	3.2	2.5	2.5
2.5	2.5								
80.	*	2.5	2.5	2.5	2.5	2.5	2.5	2.5	2.5
2.7	2.7	2.7	2.7	2.7	2.8	2.8	3.2	2.5	2.5
2.5	2.5								
90.	*	2.5	2.5	2.5	2.5	2.5	2.5	2.5	2.5
2.5	2.5	2.5	2.5	2.5	2.7	2.7	2.8	2.5	2.5

```
2.5    2.5    2.5
 100.  *    2.5    2.5    2.5    2.5    2.5    2.5    2.5    2.5
2.5    2.5    2.5    2.5    2.5    2.5    2.5    2.5    2.5
2.5    2.5    2.5
 110.  *    2.5    2.5    2.5    2.5    2.5    2.5    2.5    2.5
2.5    2.5    2.5    2.5    2.5    2.5    2.5    2.5    2.5
2.5    2.5    2.5
 120.  *    2.5    2.5    2.5    2.5    2.5    2.5    2.5    2.5
2.5    2.5    2.5    2.5    2.5    2.5    2.5    2.5    2.5
2.5    2.5    2.5
 130.  *    2.5    2.5    2.5    2.5    2.5    2.5    2.5    2.5
2.5    2.5    2.5    2.5    2.5    2.5    2.5    2.5    2.5
2.5    2.5    2.5
 140.  *    2.5    2.5    2.5    2.5    2.5    2.5    2.5    2.5
2.5    2.5    2.5    2.5    2.5    2.5    2.5    2.5    2.5
2.5    2.5    2.5
 150.  *    2.5    2.5    2.5    2.5    2.5    2.5    2.5    2.5
2.5    2.5    2.5    2.5    2.5    2.5    2.5    2.5    2.5
2.5    2.5    2.5
 160.  *    2.5    2.5    2.5    2.5    2.5    2.5    2.5    2.5
2.5    2.5    2.5    2.5    2.5    2.5    2.5    2.5    2.5
2.5    2.5    2.5
 170.  *    2.5    2.5    2.5    2.5    2.5    2.5    2.5    2.5
2.5    2.5    2.5    2.5    2.5    2.5    2.5    2.5    2.5
2.5    2.5    2.5
 180.  *    2.5    2.5    2.5    2.5    2.5    2.5    2.5    2.5
2.5    2.5    2.5    2.5    2.5    2.5    2.5    2.5    2.5
2.5    2.5    2.5
 190.  *    2.5    2.5    2.5    2.5    2.5    2.5    2.5    2.5
2.5    2.5    2.5    2.5    2.5    2.5    2.5    2.5    2.5
2.5    2.5    2.5
 200.  *    2.5    2.5    2.5    2.5    2.5    2.5    2.5    2.5
2.5    2.5    2.5    2.5    2.5    2.5    2.5    2.5    2.5
2.5    2.5    2.5
 210.  *    2.5    2.5    2.5    2.5    2.5    2.5    2.5    2.5
2.5    2.5    2.5    2.5    2.5    2.5    2.5    2.5    2.5
2.5    2.5    2.5
 220.  *    2.5    2.5    2.5    2.5    2.5    2.5    2.7    2.7
2.7    2.7    2.7    2.7    2.7    2.7    2.5    2.5    2.5
2.5    2.5    2.5
 230.  *    2.7    2.7    2.7    2.7    2.7    2.7    2.7    2.7
2.7    2.7    2.5    2.5    2.5    2.5    2.5    2.5    2.5
2.5    2.5    2.5
 240.  *    2.7    2.7    2.7    2.7    2.7    2.5    2.5    2.5
2.5    2.5    2.5    2.5    2.5    2.5    2.5    2.5    2.7
2.7    2.7    2.7
 250.  *    2.7    2.5    2.5    2.5    2.5    2.5    2.5    2.5
2.5    2.5    2.5    2.5    2.5    2.7    2.7    2.7    2.7
2.7    2.7    2.7
 260.  *    2.5    2.5    2.5    2.5    2.5    2.5    2.5    2.7
2.7    2.7    2.7    2.7    2.7    2.7    2.7    2.7    2.7
2.7    2.5    2.5
```

```
 270.   *    2.5    2.5    2.5    2.7    2.7    2.7    2.7    2.7
2.7    2.7    2.7    2.7    2.8    2.8    2.8     3.    2.5
2.5    2.5    2.5
 280.   *    2.7    2.7    2.7    2.7    2.7    2.7    2.8    2.8
2.8    2.8    2.8    2.8     3.     3.     3.    3.2    2.5
2.5    2.5    2.5
 290.   *    2.8    2.8    2.8    2.8    2.8    2.8    2.8    2.8
2.8    2.8    2.8     3.    2.8    2.8     3.    3.2    2.5
2.5    2.7    2.8
 300.   *    2.8    2.8    2.8    2.8    2.8    2.8    2.8    2.8
2.8    2.8    2.8    2.8     3.     3.    3.2    3.2    2.8
2.8    2.8    2.8
 310.   *    2.8    2.7    2.8    2.8    2.7    2.7    2.8    2.8
2.8    2.8    2.8     3.     3.    3.2    3.2    3.2    2.8
2.8    2.8    2.7
 320.   *    2.8    2.8    2.8    2.8    2.8    2.8    2.8    2.8
2.8     3.     3.     3.    3.2    3.2    3.2    3.2    2.5
2.7    2.7    2.8
 330.   *    2.8    2.8    2.8    2.8    2.8    2.8    2.8    2.8
3.    2.8    2.8    2.8     3.     3.     3.     3.    2.8    2.8
2.8    2.8
 340.   *    2.7    2.7    2.7    2.7    2.7    2.7    2.7    2.7
2.8    2.8    2.8    2.8     3.     3.     3.     3.    2.7
2.7    2.7    2.7
 350.   *    2.7    2.7    2.7    2.7    2.7    2.7    2.7    2.7
2.8    2.8    2.8    2.8     3.     3.     3.     3.    2.7
2.7    2.7    2.7
 360.   *    2.7    2.7    2.7    2.7    2.7    2.7    2.7    2.7
2.8    2.8    2.8    2.8     3.     3.     3.     3.    2.7
2.7    2.7    2.7
 ------
*-------------------------------------------------------------------
-------------------------------------------------------------------
-----------
 MAX    *    2.8    2.8    2.8    2.8    2.8    2.8    2.8    2.8
3.     3.     3.     3.    3.2    3.2    3.2    3.2    2.8    2.8
2.8    2.8
 DEGR.  *    290    290    290     40     40     40     40     40
330    320    320     30    320    310     70     60    300
300    300    290
```

MODEL RESULTS

REMARKS : In search of the angle corresponding to the maximum concentration, only the first angle, of the angles with same maximum concentrations, is indicated as maximum.

WIND ANGLE RANGE: .-360.

WIND * CONCENTRATION
ANGLE * (PPM)
(DEGR)*

REC1641	REC1642	REC1643	REC1644	REC1645	REC1646	REC1647	REC1648	REC1649	REC1650	REC1651	REC1652	REC1653	REC1654	REC1655	REC1656	REC1657	REC1658	REC1659	REC1660
. *	2.7	2.7	2.7	2.7	2.7	2.7	2.7	2.7	2.7	2.8	2.8	2.8	2.8	3.	3.	3.	3.	2.7	2.7
10. *	2.7	2.7	2.7	2.7	2.7	2.7	2.7	2.7	2.7	2.8	2.8	2.8	2.8	3.	3.	3.	3.	2.7	2.7
20. *	2.7	2.7	2.7	2.7	2.7	2.7	2.7	2.7	2.7	2.8	2.8	2.8	2.8	3.	3.	3.	3.	2.5	2.7
30. *	2.5	2.8	2.8	2.8	2.8	2.7	2.7	2.7	2.7	2.7	2.7	2.8	2.8	3.	3.	3.	3.	2.7	2.7
40. *	2.7	2.7	2.7	2.7	2.7	2.8	2.8	2.8	2.8	2.8	2.8	2.8	2.8	3.	3.	3.	3.	2.7	2.7
50. *	2.7	2.7	2.7	2.7	2.7	2.7	2.7	2.7	2.7	2.8	2.8	2.8	2.8	3.	3.	3.	3.	2.7	2.7
60. *	2.7	2.7	2.7	2.7	2.7	2.7	2.7	2.7	2.7	2.7	2.7	2.8	2.8	3.	3.	3.	3.2	2.7	2.7
70. *	2.5	2.5	2.5	2.7	2.7	2.7	2.7	2.7	2.7	2.7	2.7	2.8	2.8	3.	3.	3.2	3.2	2.5	2.5
80. *	2.5	2.5	2.5	2.5	2.5	2.5	2.5	2.5	2.5	2.7	2.7	2.7	2.7	2.8	2.8	3.	3.	2.5	2.5
90. *	2.5	2.5	2.5	2.5	2.5	2.5	2.5	2.7	2.8	2.5	2.5	2.5	2.5	2.5	2.5	2.7	2.8	2.5	2.5

```
2.5    2.5    2.5
 100.  *    2.5    2.5    2.5    2.5    2.5    2.5    2.5    2.5
2.5    2.5    2.5    2.5    2.5    2.5    2.5    2.5    2.5
2.5    2.5    2.5
 110.  *    2.5    2.5    2.5    2.5    2.5    2.5    2.5    2.5
2.5    2.5    2.5    2.5    2.5    2.5    2.5    2.5    2.5
2.5    2.5    2.5
 120.  *    2.5    2.5    2.5    2.5    2.5    2.5    2.5    2.5
2.5    2.5    2.5    2.5    2.5    2.5    2.5    2.5    2.5
2.5    2.5    2.5
 130.  *    2.5    2.5    2.5    2.5    2.5    2.5    2.5    2.5
2.5    2.5    2.5    2.5    2.5    2.5    2.5    2.5    2.5
2.5    2.5    2.5
 140.  *    2.5    2.5    2.5    2.5    2.5    2.5    2.5    2.5
2.5    2.5    2.5    2.5    2.5    2.5    2.5    2.5    2.5
2.5    2.5    2.5
 150.  *    2.5    2.5    2.5    2.5    2.5    2.5    2.5    2.5
2.5    2.5    2.5    2.5    2.5    2.5    2.5    2.5    2.5
2.5    2.5    2.5
 160.  *    2.5    2.5    2.5    2.5    2.5    2.5    2.5    2.5
2.5    2.5    2.5    2.5    2.5    2.5    2.5    2.5    2.5
2.5    2.5    2.5
 170.  *    2.5    2.5    2.5    2.5    2.5    2.5    2.5    2.5
2.5    2.5    2.5    2.5    2.5    2.5    2.5    2.5    2.5
2.5    2.5    2.5
 180.  *    2.5    2.5    2.5    2.5    2.5    2.5    2.5    2.5
2.5    2.5    2.5    2.5    2.5    2.5    2.5    2.5    2.5
2.5    2.5    2.5
 190.  *    2.5    2.5    2.5    2.5    2.5    2.5    2.5    2.5
2.5    2.5    2.5    2.5    2.5    2.5    2.5    2.5    2.5
2.5    2.5    2.5
 200.  *    2.5    2.5    2.5    2.5    2.5    2.5    2.5    2.5
2.5    2.5    2.5    2.5    2.5    2.5    2.5    2.5    2.5
2.5    2.5    2.5
 210.  *    2.5    2.5    2.5    2.5    2.5    2.5    2.5    2.5
2.5    2.5    2.5    2.5    2.5    2.5    2.5    2.5    2.5
2.5    2.5    2.5
 220.  *    2.5    2.5    2.5    2.5    2.5    2.5    2.5    2.5
2.5    2.5    2.5    2.5    2.5    2.5    2.5    2.5    2.5
2.5    2.5    2.5
 230.  *    2.5    2.7    2.7    2.7    2.7    2.7    2.7    2.7
2.7    2.7    2.5    2.5    2.5    2.5    2.5    2.5    2.5
2.5    2.5    2.5
 240.  *    2.7    2.7    2.7    2.7    2.7    2.7    2.5    2.5
2.5    2.5    2.5    2.5    2.5    2.5    2.5    2.5    2.5
2.5    2.7    2.7
 250.  *    2.7    2.5    2.5    2.5    2.5    2.5    2.5    2.5
2.5    2.5    2.5    2.5    2.5    2.5    2.5    2.5    2.7
2.7    2.7    2.7
 260.  *    2.5    2.5    2.5    2.5    2.5    2.5    2.5    2.5
2.5    2.5    2.7    2.7    2.7    2.7    2.7    2.7    2.7
2.7    2.5    2.5
```

```
 270.   *    2.5    2.5    2.5    2.5    2.5    2.7    2.7    2.7
2.7    2.7    2.7    2.7    2.7    2.8    2.8    2.8     3.
2.5    2.5    2.5
 280.   *    2.5    2.7    2.7    2.7    2.7    2.7    2.7    2.8
2.8    2.8    2.8    2.8    2.8    2.8    2.8     3.     3.
2.5    2.5    2.5
 290.   *    2.8    2.8    2.8    2.8    2.8    2.8    2.8    2.8
2.8    2.8    2.8    2.8    2.8    2.8     3.     3.    3.2
2.5    2.5    2.5
 300.   *    2.8    2.8    2.8    2.8    2.8    2.8    2.8    2.8
2.8    2.8    2.8    2.8    2.8     3.     3.    3.2    3.2
2.8    2.8    2.8
 310.   *    2.7    2.5    2.8    2.7    2.7    2.7    2.7    2.8
2.8    2.8    2.8     3.     3.     3.    3.2    3.2    3.2
2.7    2.7    2.5
 320.   *    2.8    2.8    2.8    2.8    2.8    2.8    2.8    2.8
2.8     3.     3.     3.     3.    3.2    3.2    3.2    3.2
2.7    2.7    2.7
 330.   *    2.8    2.8    2.8    2.8    2.8    2.7    2.7    2.7
2.7    2.8    2.8    2.8    2.8     3.     3.     3.     3.
2.7    2.7    2.7
 340.   *    2.7    2.7    2.7    2.7    2.7    2.7    2.7    2.7
2.7    2.8    2.8    2.8    2.8     3.     3.     3.     3.
2.7    2.7    2.7
 350.   *    2.7    2.7    2.7    2.7    2.7    2.7    2.7    2.7
2.7    2.8    2.8    2.8    2.8     3.     3.     3.     3.
2.7    2.7    2.7
 360.   *    2.7    2.7    2.7    2.7    2.7    2.7    2.7    2.7
2.7    2.8    2.8    2.8    2.8     3.     3.     3.     3.
2.7    2.7    2.7
 ------
*-------------------------------------------------------------------
-------------------------------------------------------------------
-----------
 MAX   *    2.8    2.8    2.8    2.8    2.8    2.8    2.8    2.8
2.8     3.     3.     3.     3.    3.2    3.2    3.2    3.2
2.8    2.8    2.8
 DEGR. *    290     30     30     30     30     40     40     40
40    320    320    310    310    320    310     70     60    300
300    300
```

MODEL RESULTS

REMARKS : In search of the angle corresponding to the maximum concentration, only the first angle, of the angles with same maximum concentrations, is indicated as maximum.

WIND ANGLE RANGE: .-360.

WIND * CONCENTRATION
ANGLE * (PPM)
(DEGR)*

REC1661	REC1662	REC1663	REC1664	REC1665	REC1666	REC1667	REC1668	REC1669	REC1670	REC1671	REC1672	REC1673	REC1674	REC1675	REC1676	REC1677	REC1678	REC1679	REC1680
. *	2.7	2.7	2.7	2.7	2.7	2.7	2.7	2.7	2.7	2.7	2.8	2.8	2.8	3.	3.	3.	3.	2.7	2.7
10. *	2.7	2.7	2.7	2.7	2.7	2.7	2.7	2.7	2.7	2.7	2.8	2.8	2.8	3.	3.	3.	3.	2.7	2.7
20. *	2.7	2.7	2.7	2.7	2.7	2.7	2.7	2.7	2.7	2.7	2.7	2.8	2.8	2.8	3.	3.	3.	2.5	2.5
30. *	2.7	2.7	2.7	2.7	2.8	2.8	2.8	2.8	2.8	2.7	2.7	2.7	2.7	2.8	3.	3.	3.	2.7	2.7
40. *	2.7	2.7	2.7	2.7	2.7	2.7	2.7	2.7	2.8	2.8	2.8	2.8	2.8	2.8	3.	3.	3.	2.7	2.7
50. *	2.7	2.7	2.7	2.7	2.7	2.7	2.7	2.7	2.7	2.7	2.7	2.8	2.8	2.8	2.8	3.	3.2	3.	2.7	2.7
60. *	2.7	2.7	2.7	2.7	2.7	2.7	2.7	2.7	2.7	2.7	2.7	2.8	2.8	2.8	2.8	3.	3.2	3.2	2.5	2.7
70. *	2.5	2.5	2.5	2.5	2.7	2.7	2.7	2.7	2.7	2.7	2.7	2.8	2.8	2.8	2.8	3.	3.	3.2	2.5	2.5
80. *	2.5	2.5	2.5	2.5	2.5	2.5	2.5	2.5	2.5	2.5	2.5	2.7	2.7	2.7	2.8	2.8	3.	3.	2.5	2.5
90. *	2.5	2.5	2.5	2.5	2.5	2.5	2.5	2.5	2.5	2.5	2.5	2.5	2.5	2.5	2.5	2.5	2.7			

```
2.8    2.5    2.5
 100.  *    2.5    2.5    2.5    2.5    2.5    2.5    2.5    2.5
2.5    2.5    2.5    2.5    2.5    2.5    2.5    2.5    2.5
2.5    2.5    2.5
 110.  *    2.5    2.5    2.5    2.5    2.5    2.5    2.5    2.5
2.5    2.5    2.5    2.5    2.5    2.5    2.5    2.5    2.5
2.5    2.5    2.5
 120.  *    2.5    2.5    2.5    2.5    2.5    2.5    2.5    2.5
2.5    2.5    2.5    2.5    2.5    2.5    2.5    2.5    2.5
2.5    2.5    2.5
 130.  *    2.5    2.5    2.5    2.5    2.5    2.5    2.5    2.5
2.5    2.5    2.5    2.5    2.5    2.5    2.5    2.5    2.5
2.5    2.5    2.5
 140.  *    2.5    2.5    2.5    2.5    2.5    2.5    2.5    2.5
2.5    2.5    2.5    2.5    2.5    2.5    2.5    2.5    2.5
2.5    2.5    2.5
 150.  *    2.5    2.5    2.5    2.5    2.5    2.5    2.5    2.5
2.5    2.5    2.5    2.5    2.5    2.5    2.5    2.5    2.5
2.5    2.5    2.5
 160.  *    2.5    2.5    2.5    2.5    2.5    2.5    2.5    2.5
2.5    2.5    2.5    2.5    2.5    2.5    2.5    2.5    2.5
2.5    2.5    2.5
 170.  *    2.5    2.5    2.5    2.5    2.5    2.5    2.5    2.5
2.5    2.5    2.5    2.5    2.5    2.5    2.5    2.5    2.5
2.5    2.5    2.5
 180.  *    2.5    2.5    2.5    2.5    2.5    2.5    2.5    2.5
2.5    2.5    2.5    2.5    2.5    2.5    2.5    2.5    2.5
2.5    2.5    2.5
 190.  *    2.5    2.5    2.5    2.5    2.5    2.5    2.5    2.5
2.5    2.5    2.5    2.5    2.5    2.5    2.5    2.5    2.5
2.5    2.5    2.5
 200.  *    2.5    2.5    2.5    2.5    2.5    2.5    2.5    2.5
2.5    2.5    2.5    2.5    2.5    2.5    2.5    2.5    2.5
2.5    2.5    2.5
 210.  *    2.5    2.5    2.5    2.5    2.5    2.5    2.5    2.5
2.5    2.5    2.5    2.5    2.5    2.5    2.5    2.5    2.5
2.5    2.5    2.5
 220.  *    2.5    2.5    2.5    2.5    2.5    2.5    2.5    2.5
2.5    2.5    2.5    2.5    2.5    2.5    2.5    2.5    2.5
2.5    2.5    2.5
 230.  *    2.5    2.5    2.5    2.5    2.5    2.7    2.7    2.7
2.7    2.7    2.5    2.5    2.5    2.5    2.5    2.5    2.5
2.5    2.5    2.5
 240.  *    2.7    2.7    2.7    2.7    2.7    2.7    2.7    2.5
2.5    2.5    2.5    2.5    2.5    2.5    2.5    2.5    2.5
2.5    2.5    2.5
 250.  *    2.7    2.7    2.5    2.5    2.5    2.5    2.5    2.5
2.5    2.5    2.5    2.5    2.5    2.5    2.5    2.5    2.5
2.5    2.7    2.7
 260.  *    2.5    2.5    2.5    2.5    2.5    2.5    2.5    2.5
2.5    2.5    2.5    2.5    2.5    2.5    2.7    2.7    2.7
2.7    2.5    2.5
```

```
 270.   *    2.5    2.5    2.5    2.5    2.5    2.5    2.5    2.5
2.5    2.7    2.7    2.7    2.7    2.7    2.8    2.8    2.8
2.8    2.5    2.5
 280.   *    2.5    2.5    2.5    2.5    2.7    2.7    2.7    2.8
2.8    2.8    2.8    2.8    2.8    2.8    2.8     3.    2.8
3.    2.5    2.5
 290.   *    2.7    2.7    2.7    2.8    2.8    2.8    2.8    2.8
2.8    2.8    2.7    2.8    2.8    2.8    2.8     3.    3.2
3.2    2.5    2.5
 300.   *    2.8    2.8    2.8    2.8    2.8    2.7    2.7    2.8
2.8    2.8    2.8    2.8    2.8    2.8     3.     3.    3.2
3.3    2.8    2.8
 310.   *    2.5    2.5    2.7    2.7    2.7    2.7    2.7    2.7
2.8    2.8    2.8    2.8     3.     3.    3.2    3.2    3.2
3.3    2.5    2.5
 320.   *    2.8    2.8    2.8    2.8    2.8    2.8    2.8    2.8
2.8    2.8     3.     3.     3.    3.2    3.2    3.2    3.2
3.    2.7    2.7
 330.   *    2.7    2.7    2.7    2.7    2.7    2.7    2.7    2.7
2.7    2.7    2.8    2.8    2.8     3.     3.     3.     3.
3.    2.7    2.7
 340.   *    2.7    2.7    2.7    2.7    2.7    2.7    2.7    2.7
2.7    2.7    2.8    2.8    2.8    2.8     3.     3.     3.
3.    2.7    2.7
 350.   *    2.7    2.7    2.7    2.7    2.7    2.7    2.7    2.7
2.7    2.7    2.8    2.8    2.8    2.8     3.     3.     3.
3.    2.7    2.7
 360.   *    2.7    2.7    2.7    2.7    2.7    2.7    2.7    2.7
2.7    2.7    2.8    2.8    2.8    2.8     3.     3.     3.
3.    2.7    2.7
 ------
*-------------------------------------------------------------------
-------------------------------------------------------------------
-----------
 MAX   *    2.8    2.8    2.8    2.8    2.8    2.8    2.8    2.8
2.8    2.8     3.     3.     3.    3.2    3.2    3.2    3.2
3.3    2.8    2.8
 DEGR. *    300    300    300    290     30     30     30     30
30     40    320    320    310    320    310    310     50    300
300    300
```

MODEL RESULTS

REMARKS : In search of the angle corresponding to the maximum concentration, only the first angle, of the angles with same maximum concentrations, is indicated as maximum.

WIND ANGLE RANGE: .-360.

WIND * CONCENTRATION
ANGLE * (PPM)
(DEGR)*

REC1681	REC1682	REC1683	REC1684	REC1685	REC1686	REC1687	REC1688	REC1689	REC1690	REC1691	REC1692	REC1693	REC1694	REC1695	REC1696	REC1697	REC1698	REC1699	REC1700
. *	2.7	2.7	2.7	2.7	2.7	2.7	2.7	2.7	2.7	2.7	2.7	2.8	2.8	2.8	2.8	3.	3.	3.	2.7
10. *	2.7	2.7	2.7	2.7	2.7	2.7	2.7	2.7	2.7	2.7	2.7	2.7	2.8	2.8	2.8	3.	3.	3.	2.7
20. *	2.5	2.7	2.7	2.7	2.7	2.7	2.7	2.7	2.7	2.7	2.7	2.7	2.7	2.8	2.8	3.	3.	3.	2.5
30. *	2.7	2.7	2.7	2.7	2.7	2.7	2.8	2.8	2.8	2.8	2.8	2.8	2.8	2.8	2.7	3.	3.	3.	2.7
40. *	2.7	2.7	2.7	2.7	2.7	2.7	2.7	2.7	2.7	2.7	2.8	2.8	2.8	2.8	2.8	2.8	3.	3.	2.7
50. *	2.7	2.7	2.7	2.7	2.7	2.7	2.7	2.7	2.7	2.7	2.7	2.7	2.8	2.8	2.8	2.8	3.	3.2	2.7
60. *	2.7	2.7	2.7	2.7	2.7	2.7	2.7	2.7	2.7	2.7	2.7	2.8	2.8	2.8	2.8	3.	3.	3.2	2.5
70. *	2.5	2.5	2.5	2.5	2.5	2.5	2.7	2.7	2.7	2.7	2.7	2.7	2.8	2.8	2.8	2.8	3.	3.2	2.5
80. *	2.5	2.5	2.5	2.5	2.5	2.5	2.5	2.5	2.5	2.5	2.5	2.5	2.7	2.7	2.7	2.8	2.8	3.	2.5
90. *	2.5	2.5	2.5	2.5	2.5	2.5	2.5	2.5	2.5	2.5	2.5	2.5	2.5	2.5	2.5	2.5	2.5		

```
2.7    2.8    2.5
 100.  *    2.5    2.5    2.5    2.5    2.5    2.5    2.5    2.5
2.5    2.5    2.5    2.5    2.5    2.5    2.5    2.5    2.5
2.5    2.5    2.5
 110.  *    2.5    2.5    2.5    2.5    2.5    2.5    2.5    2.5
2.5    2.5    2.5    2.5    2.5    2.5    2.5    2.5    2.5
2.5    2.5    2.5
 120.  *    2.5    2.5    2.5    2.5    2.5    2.5    2.5    2.5
2.5    2.5    2.5    2.5    2.5    2.5    2.5    2.5    2.5
2.5    2.5    2.5
 130.  *    2.5    2.5    2.5    2.5    2.5    2.5    2.5    2.5
2.5    2.5    2.5    2.5    2.5    2.5    2.5    2.5    2.5
2.5    2.5    2.5
 140.  *    2.5    2.5    2.5    2.5    2.5    2.5    2.5    2.5
2.5    2.5    2.5    2.5    2.5    2.5    2.5    2.5    2.5
2.5    2.5    2.5
 150.  *    2.5    2.5    2.5    2.5    2.5    2.5    2.5    2.5
2.5    2.5    2.5    2.5    2.5    2.5    2.5    2.5    2.5
2.5    2.5    2.5
 160.  *    2.5    2.5    2.5    2.5    2.5    2.5    2.5    2.5
2.5    2.5    2.5    2.5    2.5    2.5    2.5    2.5    2.5
2.5    2.5    2.5
 170.  *    2.5    2.5    2.5    2.5    2.5    2.5    2.5    2.5
2.5    2.5    2.5    2.5    2.5    2.5    2.5    2.5    2.5
2.5    2.5    2.5
 180.  *    2.5    2.5    2.5    2.5    2.5    2.5    2.5    2.5
2.5    2.5    2.5    2.5    2.5    2.5    2.5    2.5    2.5
2.5    2.5    2.5
 190.  *    2.5    2.5    2.5    2.5    2.5    2.5    2.5    2.5
2.5    2.5    2.5    2.5    2.5    2.5    2.5    2.5    2.5
2.5    2.5    2.5
 200.  *    2.5    2.5    2.5    2.5    2.5    2.5    2.5    2.5
2.5    2.5    2.5    2.5    2.5    2.5    2.5    2.5    2.5
2.5    2.5    2.5
 210.  *    2.5    2.5    2.5    2.5    2.5    2.5    2.5    2.5
2.5    2.5    2.5    2.5    2.5    2.5    2.5    2.5    2.5
2.5    2.5    2.5
 220.  *    2.5    2.5    2.5    2.5    2.5    2.5    2.5    2.5
2.5    2.5    2.5    2.5    2.5    2.5    2.5    2.5    2.5
2.5    2.5    2.5
 230.  *    2.5    2.5    2.5    2.5    2.5    2.5    2.5    2.5
2.5    2.5    2.5    2.5    2.5    2.5    2.5    2.5    2.5
2.5    2.5    2.5
 240.  *    2.5    2.5    2.7    2.7    2.7    2.7    2.7    2.5
2.5    2.5    2.5    2.5    2.5    2.5    2.5    2.5    2.5
2.5    2.5    2.5
 250.  *    2.7    2.7    2.5    2.5    2.5    2.5    2.5    2.5
2.5    2.5    2.5    2.5    2.5    2.5    2.5    2.5    2.5
2.5    2.5    2.5
 260.  *    2.5    2.5    2.5    2.5    2.5    2.5    2.5    2.5
2.5    2.5    2.5    2.5    2.5    2.5    2.5    2.5    2.5
2.5    2.5    2.5
```

```
 270.  *    2.5    2.5    2.5    2.5    2.5    2.5    2.5    2.5
2.5    2.5    2.5    2.5    2.5    2.5    2.5    2.7    2.7
2.8    2.8    2.5
 280.  *    2.5    2.5    2.5    2.5    2.5    2.5    2.5    2.5
2.7    2.7    2.7    2.8    2.8    2.8    2.8    2.8    2.8
2.8     3.    2.5
 290.  *    2.5    2.7    2.7    2.7    2.8    2.8    2.8    2.8
2.8    2.7    2.7    2.8    2.8    2.8    2.8    2.8     3.
3.2    3.2    2.5
 300.  *    2.8    2.8    2.8    2.7    2.7    2.7    2.7    2.8
2.8    2.8    2.8    2.8    2.7    2.7     3.     3.     3.
3.    3.3    2.8
 310.  *    2.5    2.5    2.7    2.7    2.7    2.7    2.7    2.7
2.8    2.8    2.8    2.8    2.8    2.8     3.    3.2    3.2
3.2    3.3    2.5
 320.  *    2.7    2.8    2.8    2.8    2.8    2.8    2.8    2.8
2.8    2.8    2.8     3.    2.8    2.8     3.     3.     3.
3.     3.    2.7
 330.  *    2.7    2.7    2.7    2.7    2.7    2.7    2.7    2.7
2.7    2.7    2.7    2.8    2.8    2.8     3.     3.     3.
3.     3.    2.7
 340.  *    2.7    2.7    2.7    2.7    2.7    2.7    2.7    2.7
2.7    2.7    2.7    2.8    2.8    2.8    2.8     3.     3.
3.     3.    2.7
 350.  *    2.7    2.7    2.7    2.7    2.7    2.7    2.7    2.7
2.7    2.7    2.7    2.8    2.8    2.8    2.8     3.     3.
3.     3.    2.7
 360.  *    2.7    2.7    2.7    2.7    2.7    2.7    2.7    2.7
2.7    2.7    2.7    2.8    2.8    2.8    2.8     3.     3.
3.     3.    2.7
 ------
*-------------------------------------------------------------------
-------------------------------------------------------------------
-----------
 MAX   *    2.8    2.8    2.8    2.8    2.8    2.8    2.8    2.8
2.8    2.8    2.8     3.    2.8    2.8     3.    3.2    3.2
3.2    3.3    2.8
 DEGR. *    300    300    300    320    290    290     30     30
30     30     30    320      0      0    300    310    310    290
300    300
```

MODEL RESULTS

REMARKS : In search of the angle corresponding to the maximum concentration, only the first angle, of the angles with same maximum concentrations, is indicated as maximum.

WIND ANGLE RANGE: .-360.

WIND ANGLE (DEGR)	*	CONCENTRATION (PPM)							
REC1701	REC1702	REC1703	REC1704	REC1705	REC1706	REC1707	REC1708	REC1709	REC1710
REC1711	REC1712	REC1713	REC1714	REC1715	REC1716	REC1717	REC1718	REC1719	REC1720
.	*	2.7	2.7	2.7	2.7	2.7	2.7	2.7	2.7
2.7	2.7	2.7	2.7	2.8	2.8	2.8	2.8	3.	
3.	3.	3.							
10.	*	2.7	2.7	2.7	2.7	2.7	2.7	2.7	2.7
2.7	2.7	2.7	2.7	2.7	2.8	2.8	2.8	3.	
3.	3.	3.							
20.	*	2.5	2.5	2.5	2.5	2.7	2.8	2.8	2.7
2.7	2.7	2.7	2.7	2.7	2.7	2.7	2.8	3.	
3.	3.	3.							
30.	*	2.7	2.7	2.7	2.7	2.7	2.7	2.7	2.7
2.7	2.8	2.8	2.8	2.8	2.8	2.8	2.8	2.8	
3.	3.	3.							
40.	*	2.7	2.7	2.7	2.7	2.7	2.7	2.7	2.7
2.7	2.7	2.7	2.7	2.8	2.8	2.8	2.8	2.8	
2.8	3.	3.							
50.	*	2.7	2.7	2.7	2.7	2.7	2.7	2.7	2.7
2.7	2.7	2.7	2.8	2.8	2.8	2.8	2.8	2.8	
3.	3.	3.							
60.	*	2.5	2.7	2.7	2.7	2.7	2.7	2.7	2.7
2.7	2.7	2.7	2.8	2.8	2.8	2.8	2.8	3.	
3.	3.	3.3							
70.	*	2.5	2.5	2.5	2.5	2.5	2.5	2.5	2.7
2.7	2.7	2.7	2.7	2.7	2.8	2.8	2.8	2.8	
2.8	3.	3.							
80.	*	2.5	2.5	2.5	2.5	2.5	2.5	2.5	2.5
2.5	2.5	2.5	2.5	2.5	2.7	2.7	2.7	2.8	
2.8	2.8	3.							
90.	*	2.5	2.5	2.5	2.5	2.5	2.5	2.5	2.5
2.5	2.5	2.5	2.5	2.5	2.5	2.5	2.5	2.5	

```
2.5    2.7    2.8
 100.  *    2.5    2.5    2.5    2.5    2.5    2.5    2.5    2.5
2.5    2.5    2.5    2.5    2.5    2.5    2.5    2.5    2.5
2.5    2.5    2.5
 110.  *    2.5    2.5    2.5    2.5    2.5    2.5    2.5    2.5
2.5    2.5    2.5    2.5    2.5    2.5    2.5    2.5    2.5
2.5    2.5    2.5
 120.  *    2.5    2.5    2.5    2.5    2.5    2.5    2.5    2.5
2.5    2.5    2.5    2.5    2.5    2.5    2.5    2.5    2.5
2.5    2.5    2.5
 130.  *    2.5    2.5    2.5    2.5    2.5    2.5    2.5    2.5
2.5    2.5    2.5    2.5    2.5    2.5    2.5    2.5    2.5
2.5    2.5    2.5
 140.  *    2.5    2.5    2.5    2.5    2.5    2.5    2.5    2.5
2.5    2.5    2.5    2.5    2.5    2.5    2.5    2.5    2.5
2.5    2.5    2.5
 150.  *    2.5    2.5    2.5    2.5    2.5    2.5    2.5    2.5
2.5    2.5    2.5    2.5    2.5    2.5    2.5    2.5    2.5
2.5    2.5    2.5
 160.  *    2.5    2.5    2.5    2.5    2.5    2.5    2.5    2.5
2.5    2.5    2.5    2.5    2.5    2.5    2.5    2.5    2.5
2.5    2.5    2.5
 170.  *    2.5    2.5    2.5    2.5    2.5    2.5    2.5    2.5
2.5    2.5    2.5    2.5    2.5    2.5    2.5    2.5    2.5
2.5    2.5    2.5
 180.  *    2.5    2.5    2.5    2.5    2.5    2.5    2.5    2.5
2.5    2.5    2.5    2.5    2.5    2.5    2.5    2.5    2.5
2.5    2.5    2.5
 190.  *    2.5    2.5    2.5    2.5    2.5    2.5    2.5    2.5
2.5    2.5    2.5    2.5    2.5    2.5    2.5    2.5    2.5
2.5    2.5    2.5
 200.  *    2.5    2.5    2.5    2.5    2.5    2.5    2.5    2.5
2.5    2.5    2.5    2.5    2.5    2.5    2.5    2.5    2.5
2.5    2.5    2.5
 210.  *    2.5    2.5    2.5    2.5    2.5    2.5    2.5    2.5
2.5    2.5    2.5    2.5    2.5    2.5    2.5    2.5    2.5
2.5    2.5    2.5
 220.  *    2.5    2.5    2.5    2.5    2.5    2.5    2.5    2.5
2.5    2.5    2.5    2.5    2.5    2.5    2.5    2.5    2.5
2.5    2.5    2.5
 230.  *    2.5    2.5    2.5    2.5    2.5    2.5    2.5    2.5
2.5    2.5    2.5    2.5    2.5    2.5    2.5    2.5    2.5
2.5    2.5    2.5
 240.  *    2.5    2.5    2.5    2.5    2.5    2.5    2.5    2.5
2.5    2.5    2.5    2.5    2.5    2.5    2.5    2.5    2.5
2.5    2.5    2.5
 250.  *    2.5    2.5    2.5    2.5    2.5    2.5    2.5    2.5
2.5    2.5    2.5    2.5    2.5    2.5    2.5    2.5    2.5
2.5    2.5    2.5
 260.  *    2.5    2.5    2.5    2.5    2.5    2.5    2.5    2.5
2.5    2.5    2.5    2.5    2.5    2.5    2.5    2.5    2.5
2.5    2.5    2.5
```

```
 270.   *    2.5    2.5    2.5    2.5    2.5    2.5    2.5    2.5
2.5    2.5    2.5    2.5    2.5    2.5    2.5    2.5    2.7
2.7    2.8    2.8
 280.   *    2.5    2.5    2.5    2.5    2.5    2.5    2.5    2.5
2.5    2.7    2.7    2.7    2.8    2.7    2.7    2.8    2.8
2.8     3.     3.
 290.   *    2.5    2.5    2.7    2.7    2.7    2.8    2.8    2.7
2.7    2.7    2.7    2.8    2.8    2.8    2.8    2.8    2.8
3.     3.    3.2
 300.   *    2.8    2.7    2.7    2.7    2.7    2.7    2.7    2.8
2.8    2.8    2.8    2.8    2.7    2.7    2.7     3.     3.
3.     3.    3.3
 310.   *    2.5    2.5    2.7    2.7    2.7    2.7    2.7    2.7
2.7    2.8    2.8    2.8    2.8    2.8    2.8     3.    3.2
3.2    3.2    3.3
 320.   *    2.7    2.7    2.7    2.8    2.8    2.8    2.8    2.8
2.8    2.8    2.8    2.8    2.8    2.8    2.8     3.     3.
3.     3.     3.
 330.   *    2.7    2.7    2.7    2.7    2.7    2.7    2.7    2.7
2.7    2.7    2.7    2.7    2.8    2.8    2.8     3.     3.
3.     3.     3.
 340.   *    2.7    2.7    2.7    2.7    2.7    2.7    2.7    2.7
2.7    2.7    2.7    2.7    2.8    2.8    2.8    2.8     3.
3.     3.     3.
 350.   *    2.7    2.7    2.7    2.7    2.7    2.7    2.7    2.7
2.7    2.7    2.7    2.7    2.8    2.8    2.8    2.8     3.
3.     3.     3.
 360.   *    2.7    2.7    2.7    2.7    2.7    2.7    2.7    2.7
2.7    2.7    2.7    2.7    2.8    2.8    2.8    2.8     3.
3.     3.     3.
 ------
*-------------------------------------------------------------------
-------------------------------------------------------------------
-----------
 MAX    *    2.8    2.7    2.7    2.8    2.8    2.8    2.8    2.8
2.8    2.8    2.8    2.8    2.8    2.8    2.8     3.    3.2
3.2    3.2    3.3
 DEGR.  *    300      0      0    320    320     20     20    300
300     30     30     30      0      0      0    300    310
310    310     60
```

MODEL RESULTS

REMARKS : In search of the angle corresponding to the maximum concentration, only the first angle, of the angles with same maximum concentrations, is indicated as maximum.

WIND ANGLE RANGE: .-360.

WIND * CONCENTRATION
ANGLE * (PPM)
(DEGR)*
REC1721REC1722REC1723REC1724REC1725REC1726REC1727REC1728REC1729REC1730REC1731REC1732REC1733REC1734REC1735REC1736REC1737REC1738REC1739REC1740

.	*	2.7	2.7	2.7	2.7	2.7	2.7	2.7	2.7	2.7	2.7	2.7	2.7	2.8	2.8	2.8	3.	3.	3.
10.	*	2.5	2.5	2.7	2.7	2.7	2.7	2.7	2.7	2.7	2.7	2.7	2.7	2.7	2.8	2.8	2.8	3.	3.
20.	*	2.7	2.7	2.7	2.7	2.7	2.7	2.7	2.7	2.8	2.8	2.8	2.8	2.8	2.8	2.8	2.8	2.8	3.
30.	*	2.7	2.7	2.7	2.7	2.7	2.7	2.7	2.7	2.7	2.7	2.7	2.7	2.8	2.8	2.8	2.8	3.	3.
40.	*	2.7	2.7	2.7	2.7	2.7	2.7	2.7	2.7	2.7	2.7	2.7	2.7	2.7	2.8	2.8	3.	3.	3.
50.	*	2.7	2.7	2.7	2.7	2.7	2.7	2.7	2.7	2.7	2.7	2.7	2.7	2.8	2.8	2.8	2.8	2.8	3.
60.	*	2.5	2.5	2.5	2.7	2.7	2.7	2.7	2.7	2.7	2.7	2.7	2.7	2.8	2.8	2.8	2.8	2.8	3.
70.	*	2.5	2.5	2.5	2.5	2.5	2.5	2.5	2.5	2.5	2.7	2.7	2.7	2.7	2.7	2.8	2.8	2.8	2.8
80.	*	2.5	2.5	2.5	2.5	2.5	2.5	2.5	2.5	2.5	2.5	2.5	2.5	2.5	2.5	2.5	2.7	2.7	2.8
90.	*	2.5	2.5	2.5	2.5	2.5	2.5	2.5	2.5	2.5	2.5	2.5	2.5	2.5	2.5	2.5	2.5	2.5	2.5

```
2.5    2.5    2.7
 100.  *    2.5    2.5    2.5    2.5    2.5    2.5    2.5    2.5
2.5    2.5    2.5    2.5    2.5    2.5    2.5    2.5    2.5
2.5    2.5    2.5
 110.  *    2.5    2.5    2.5    2.5    2.5    2.5    2.5    2.5
2.5    2.5    2.5    2.5    2.5    2.5    2.5    2.5    2.5
2.5    2.5    2.5
 120.  *    2.5    2.5    2.5    2.5    2.5    2.5    2.5    2.5
2.5    2.5    2.5    2.5    2.5    2.5    2.5    2.5    2.5
2.5    2.5    2.5
 130.  *    2.5    2.5    2.5    2.5    2.5    2.5    2.5    2.5
2.5    2.5    2.5    2.5    2.5    2.5    2.5    2.5    2.5
2.5    2.5    2.5
 140.  *    2.5    2.5    2.5    2.5    2.5    2.5    2.5    2.5
2.5    2.5    2.5    2.5    2.5    2.5    2.5    2.5    2.5
2.5    2.5    2.5
 150.  *    2.5    2.5    2.5    2.5    2.5    2.5    2.5    2.5
2.5    2.5    2.5    2.5    2.5    2.5    2.5    2.5    2.5
2.5    2.5    2.5
 160.  *    2.5    2.5    2.5    2.5    2.5    2.5    2.5    2.5
2.5    2.5    2.5    2.5    2.5    2.5    2.5    2.5    2.5
2.5    2.5    2.5
 170.  *    2.5    2.5    2.5    2.5    2.5    2.5    2.5    2.5
2.5    2.5    2.5    2.5    2.5    2.5    2.5    2.5    2.5
2.5    2.5    2.5
 180.  *    2.5    2.5    2.5    2.5    2.5    2.5    2.5    2.5
2.5    2.5    2.5    2.5    2.5    2.5    2.5    2.5    2.5
2.5    2.5    2.5
 190.  *    2.5    2.5    2.5    2.5    2.5    2.5    2.5    2.5
2.5    2.5    2.5    2.5    2.5    2.5    2.5    2.5    2.5
2.5    2.5    2.5
 200.  *    2.5    2.5    2.5    2.5    2.5    2.5    2.5    2.5
2.5    2.5    2.5    2.5    2.5    2.5    2.5    2.5    2.5
2.5    2.5    2.5
 210.  *    2.5    2.5    2.5    2.5    2.5    2.5    2.5    2.5
2.5    2.5    2.5    2.5    2.5    2.5    2.5    2.5    2.5
2.5    2.5    2.5
 220.  *    2.5    2.5    2.5    2.5    2.5    2.5    2.5    2.5
2.5    2.5    2.5    2.5    2.5    2.5    2.5    2.5    2.5
2.5    2.5    2.5
 230.  *    2.5    2.5    2.5    2.5    2.5    2.5    2.5    2.5
2.5    2.5    2.5    2.5    2.5    2.5    2.5    2.5    2.5
2.5    2.5    2.5
 240.  *    2.5    2.5    2.5    2.5    2.5    2.5    2.5    2.5
2.5    2.5    2.5    2.5    2.5    2.5    2.5    2.5    2.5
2.5    2.5    2.5
 250.  *    2.5    2.5    2.5    2.5    2.5    2.5    2.5    2.5
2.5    2.5    2.5    2.5    2.5    2.5    2.5    2.5    2.5
2.5    2.5    2.5
 260.  *    2.5    2.5    2.5    2.5    2.5    2.5    2.5    2.5
2.5    2.5    2.5    2.5    2.5    2.5    2.5    2.5    2.5
2.5    2.5    2.5
```

```
 270.   *    2.5    2.5    2.5    2.5    2.5    2.5    2.5    2.5
2.5    2.5    2.5    2.5    2.5    2.5    2.5    2.5    2.5
2.5    2.5    2.7
 280.   *    2.5    2.5    2.5    2.5    2.5    2.5    2.5    2.5
2.5    2.5    2.5    2.5    2.5    2.7    2.7    2.7    2.8
2.8    2.8     3.
 290.   *    2.5    2.5    2.5    2.5    2.5    2.5    2.7    2.7
2.7    2.7    2.7    2.7    2.8    2.8    2.8    2.8    2.8
2.8     3.     3.
 300.   *    2.7    2.7    2.7    2.7    2.7    2.7    2.7    2.8
2.8    2.8    2.7    2.7    2.7    2.7    2.7    2.8     3.
3.     3.     3.
 310.   *    2.5    2.5    2.5    2.7    2.7    2.7    2.7    2.7
2.7    2.7    2.8    2.8    2.8    2.8    2.8    2.8     3.
3.     3.     3.
 320.   *    2.7    2.7    2.7    2.7    2.7    2.7    2.7    2.7
2.7    2.7    2.7    2.7    2.8    2.8    2.8    2.8     3.
3.     3.     3.
 330.   *    2.7    2.7    2.7    2.7    2.7    2.7    2.7    2.7
2.7    2.7    2.7    2.7    2.7    2.8    2.8    2.8     3.
3.     3.     3.
 340.   *    2.7    2.7    2.7    2.7    2.7    2.7    2.7    2.7
2.7    2.7    2.7    2.7    2.7    2.8    2.8    2.8    2.8
3.     3.     3.
 350.   *    2.7    2.7    2.7    2.7    2.7    2.7    2.7    2.7
2.7    2.7    2.7    2.7    2.7    2.8    2.8    2.8    2.8
3.     3.     3.
 360.   *    2.7    2.7    2.7    2.7    2.7    2.7    2.7    2.7
2.7    2.7    2.7    2.7    2.7    2.7    2.8    2.8    2.8
3.     3.     3.
 ------
*-------------------------------------------------------------------
-------------------------------------------------------------------
-----------
 MAX    *    2.7    2.7    2.7    2.7    2.7    2.7    2.7    2.8
2.8    2.8    2.8    2.8    2.8    2.8    2.8    2.8     3.
3.     3.     3.
 DEGR.  *      0      0      0      0      0      0      0    300
20     20     20     20     20     20      0      0    300      0
0      0
```

```
       MODEL RESULTS
       -------------

       REMARKS : In search of the angle corresponding to
                 the maximum concentration, only the first
                 angle, of the angles with same maximum
                 concentrations, is indicated as maximum.

 WIND ANGLE RANGE:    .-360.

 WIND  * CONCENTRATION
 ANGLE *      (PPM)
 (DEGR)*
REC1741REC1742REC1743REC1744REC1745REC1746REC1747REC1748REC1749RE
C1750REC1751REC1752REC1753REC1754REC1755REC1756REC1757REC1758REC1
759REC1760
 ------
*-----------------------------------------------------------------
-----------------------------------------------------------------
-----------
    .  *     3.    2.7    2.7    2.7    2.7    2.7    2.7    2.7
2.7    2.7    2.7    2.7    2.7    2.7    2.7    2.8    2.8
2.8    2.8    2.8
  10.  *     3.    2.5    2.5    2.7    2.7    2.7    2.8    2.8
2.8    2.8    2.8    2.7    2.7    2.7    2.7    2.7    2.7
2.7    2.8    2.8
  20.  *     3.    2.7    2.7    2.7    2.7    2.7    2.7    2.7
2.7    2.7    2.7    2.7    2.8    2.8    2.8    2.8    2.8
2.8    2.8    2.8
  30.  *     3.    2.7    2.7    2.7    2.7    2.7    2.7    2.7
2.7    2.7    2.7    2.7    2.7    2.7    2.7    2.7    2.8
2.8     3.     3.
  40.  *     3.    2.7    2.7    2.7    2.7    2.7    2.7    2.7
2.7    2.7    2.7    2.7    2.7    2.7    2.7    2.7    2.8
2.8     3.     3.
  50.  *    3.2    2.7    2.7    2.7    2.7    2.7    2.7    2.7
2.7    2.7    2.7    2.7    2.7    2.8    2.8    2.8    2.8
2.8    2.8     3.
  60.  *     3.    2.5    2.5    2.5    2.7    2.7    2.7    2.7
2.7    2.7    2.7    2.7    2.7    2.8    2.8    2.8    2.8
2.8    2.8    2.8
  70.  *    3.2    2.5    2.5    2.5    2.5    2.5    2.5    2.5
2.5    2.5    2.5    2.7    2.7    2.7    2.7    2.8    2.8
2.8    2.8    2.8
  80.  *     3.    2.5    2.5    2.5    2.5    2.5    2.5    2.5
2.5    2.5    2.5    2.5    2.5    2.5    2.5    2.5    2.7
2.7    2.8    2.8
  90.  *    2.8    2.5    2.5    2.5    2.5    2.5    2.5    2.5
2.5    2.5    2.5    2.5    2.5    2.5    2.5    2.5    2.5
```

```
2.5    2.5    2.5
 100.  *    2.5    2.5    2.5    2.5    2.5    2.5    2.5    2.5
2.5    2.5    2.5    2.5    2.5    2.5    2.5    2.5    2.5
2.5    2.5    2.5
 110.  *    2.5    2.5    2.5    2.5    2.5    2.5    2.5    2.5
2.5    2.5    2.5    2.5    2.5    2.5    2.5    2.5    2.5
2.5    2.5    2.5
 120.  *    2.5    2.5    2.5    2.5    2.5    2.5    2.5    2.5
2.5    2.5    2.5    2.5    2.5    2.5    2.5    2.5    2.5
2.5    2.5    2.5
 130.  *    2.5    2.5    2.5    2.5    2.5    2.5    2.5    2.5
2.5    2.5    2.5    2.5    2.5    2.5    2.5    2.5    2.5
2.5    2.5    2.5
 140.  *    2.5    2.5    2.5    2.5    2.5    2.5    2.5    2.5
2.5    2.5    2.5    2.5    2.5    2.5    2.5    2.5    2.5
2.5    2.5    2.5
 150.  *    2.5    2.5    2.5    2.5    2.5    2.5    2.5    2.5
2.5    2.5    2.5    2.5    2.5    2.5    2.5    2.5    2.5
2.5    2.5    2.5
 160.  *    2.5    2.5    2.5    2.5    2.5    2.5    2.5    2.5
2.5    2.5    2.5    2.5    2.5    2.5    2.5    2.5    2.5
2.5    2.5    2.5
 170.  *    2.5    2.5    2.5    2.5    2.5    2.5    2.5    2.5
2.5    2.5    2.5    2.5    2.5    2.5    2.5    2.5    2.5
2.5    2.5    2.5
 180.  *    2.5    2.5    2.5    2.5    2.5    2.5    2.5    2.5
2.5    2.5    2.5    2.5    2.5    2.5    2.5    2.5    2.5
2.5    2.5    2.5
 190.  *    2.5    2.5    2.5    2.5    2.5    2.5    2.5    2.5
2.5    2.5    2.5    2.5    2.5    2.5    2.5    2.5    2.5
2.5    2.5    2.5
 200.  *    2.5    2.5    2.5    2.5    2.5    2.5    2.5    2.5
2.5    2.5    2.5    2.5    2.5    2.5    2.5    2.5    2.5
2.5    2.5    2.5
 210.  *    2.5    2.5    2.5    2.5    2.5    2.5    2.5    2.5
2.5    2.5    2.5    2.5    2.5    2.5    2.5    2.5    2.5
2.5    2.5    2.5
 220.  *    2.5    2.5    2.5    2.5    2.5    2.5    2.5    2.5
2.5    2.5    2.5    2.5    2.5    2.5    2.5    2.5    2.5
2.5    2.5    2.5
 230.  *    2.5    2.5    2.5    2.5    2.5    2.5    2.5    2.5
2.5    2.5    2.5    2.5    2.5    2.5    2.5    2.5    2.5
2.5    2.5    2.5
 240.  *    2.5    2.5    2.5    2.5    2.5    2.5    2.5    2.5
2.5    2.5    2.5    2.5    2.5    2.5    2.5    2.5    2.5
2.5    2.5    2.5
 250.  *    2.5    2.5    2.5    2.5    2.5    2.5    2.5    2.5
2.5    2.5    2.5    2.5    2.5    2.5    2.5    2.5    2.5
2.5    2.5    2.5
 260.  *    2.5    2.5    2.5    2.5    2.5    2.5    2.5    2.5
2.5    2.5    2.5    2.5    2.5    2.5    2.5    2.5    2.5
2.5    2.5    2.5
```

```
 270.   *    2.8    2.5    2.5    2.5    2.5    2.5    2.5    2.5
2.5    2.5    2.5    2.5    2.5    2.5    2.5    2.5    2.5
2.5    2.5    2.5
 280.   *     3.    2.5    2.5    2.5    2.5    2.5    2.5    2.5
2.5    2.5    2.5    2.5    2.5    2.5    2.7    2.7    2.8
2.8    2.8    2.8
 290.   *    3.2    2.5    2.5    2.5    2.5    2.5    2.5    2.7
2.7    2.7    2.7    2.7    2.8    2.8    2.8    2.8    2.8
2.8    2.8     3.
 300.   *    3.2    2.5    2.7    2.7    2.7    2.7    2.7    2.5
2.7    2.7    2.7    2.7    2.7    2.7    2.7    2.7    2.8
3.     3.     3.
 310.   *    3.2    2.5    2.5    2.7    2.7    2.7    2.7    2.7
2.7    2.7    2.7    2.8    2.8    2.8    2.8    2.8     3.
3.     3.     3.
 320.   *     3.    2.7    2.7    2.7    2.7    2.7    2.7    2.7
2.7    2.7    2.7    2.7    2.7    2.8    2.8    2.8    2.8
3.     3.     3.
 330.   *     3.    2.7    2.7    2.7    2.7    2.7    2.7    2.7
2.7    2.7    2.7    2.7    2.7    2.7    2.8    2.8    2.8
3.     3.     3.
 340.   *     3.    2.7    2.7    2.7    2.7    2.7    2.7    2.7
2.7    2.7    2.7    2.7    2.7    2.7    2.8    2.8    2.8
2.8     3.     3.
 350.   *     3.    2.7    2.7    2.7    2.7    2.7    2.7    2.7
2.7    2.7    2.7    2.7    2.7    2.7    2.8    2.8    2.8
2.8     3.     3.
 360.   *     3.    2.7    2.7    2.7    2.7    2.7    2.7    2.7
2.7    2.7    2.7    2.7    2.7    2.7    2.7    2.8    2.8
2.8    2.8    2.8
 ------
*-------------------------------------------------------------------
-------------------------------------------------------------------
-----------
 MAX    *    3.2    2.7    2.7    2.7    2.7    2.7    2.8    2.8
2.8    2.8    2.8    2.8    2.8    2.8    2.8    2.8     3.
3.     3.     3.
 DEGR.  *     50      0      0      0      0      0     10     10
10     10     10    310     20     20     20      0    310    300
30     30
```

MODEL RESULTS

REMARKS : In search of the angle corresponding to the maximum concentration, only the first angle, of the angles with same maximum concentrations, is indicated as maximum.

WIND ANGLE RANGE: .-360.

WIND ANGLE (DEGR)	*	CONCENTRATION (PPM)									
		REC1761	REC1762	REC1763	REC1764	REC1765	REC1766	REC1767	REC1768	REC1769	REC1770
.	*	3.	3.	2.7	2.7	2.7	2.7	2.7	2.7	2.7	2.7
10.	*	2.8	3.	2.7	2.7	2.7	2.7	2.7	2.7	2.7	2.8
20.	*	3.	3.	2.7	2.7	2.7	2.7	2.7	2.7	2.8	2.8
30.	*	3.	3.	2.7	2.7	2.7	2.7	2.7	2.7	2.7	2.8
40.	*	3.	3.2	2.7	2.7	2.7	2.7	2.7	2.7	2.8	2.8
50.	*	3.	3.	2.7	2.7	2.7	2.7	2.7	2.7	2.8	2.8
60.	*	3.	3.2	2.5	2.5	2.5	2.5	2.7	2.7	2.8	2.8
70.	*	3.	3.2	2.5	2.5	2.5	2.5	2.5	2.5	2.7	2.8
80.	*	2.8	3.	2.5	2.5	2.5	2.5	2.5	2.5	2.7	2.7
90.	*	2.7	2.8	2.5	2.5	2.5	2.5	2.5	2.5	2.5	2.5

WIND ANGLE (DEGR)	*	CONCENTRATION (PPM)									
		REC1771	REC1772	REC1773	REC1774	REC1775	REC1776	REC1777	REC1778	REC1779	REC1780
.	*	2.7	2.7	2.7	2.7	2.7	2.7	2.7	2.7	2.7	2.8
10.	*	2.7	2.7	2.7	2.7	2.7	2.7	2.7	2.7	2.8	2.8
20.	*	2.7	2.7	2.7	2.7	2.7	2.7	2.7	2.8	2.8	2.8
30.	*	2.7	2.7	2.7	2.7	2.7	2.7	2.7	2.7	2.8	3.
40.	*	2.7	2.7	2.7	2.7	2.7	2.7	2.8	2.8	2.8	2.8
50.	*	2.7	2.7	2.7	2.8	2.8	2.8	2.8	2.8	2.8	2.8
60.	*	2.7	2.7	2.7	2.8	2.8	2.8	2.8	2.8	2.8	2.8
70.	*	2.7	2.7	2.7	2.7	2.7	2.7	2.7	2.8	2.8	2.8
80.	*	2.5	2.5	2.5	2.5	2.5	2.5	2.5	2.5	2.8	2.8
90.	*	2.5	2.5	2.5	2.5	2.5	2.5	2.5	2.5	2.5	2.8

```
2.5    2.5    2.5
 100.  *    2.5    2.5    2.5    2.5    2.5    2.5    2.5    2.5
2.5    2.5    2.5    2.5    2.5    2.5    2.5    2.5    2.5
2.5    2.5    2.5
 110.  *    2.5    2.5    2.5    2.5    2.5    2.5    2.5    2.5
2.5    2.5    2.5    2.5    2.5    2.5    2.5    2.5    2.5
2.5    2.5    2.5
 120.  *    2.5    2.5    2.5    2.5    2.5    2.5    2.5    2.5
2.5    2.5    2.5    2.5    2.5    2.5    2.5    2.5    2.5
2.5    2.5    2.5
 130.  *    2.5    2.5    2.5    2.5    2.5    2.5    2.5    2.5
2.5    2.5    2.5    2.5    2.5    2.5    2.5    2.5    2.5
2.5    2.5    2.5
 140.  *    2.5    2.5    2.5    2.5    2.5    2.5    2.5    2.5
2.5    2.5    2.5    2.5    2.5    2.5    2.5    2.5    2.5
2.5    2.5    2.5
 150.  *    2.5    2.5    2.5    2.5    2.5    2.5    2.5    2.5
2.5    2.5    2.5    2.5    2.5    2.5    2.5    2.5    2.5
2.5    2.5    2.5
 160.  *    2.5    2.5    2.5    2.5    2.5    2.5    2.5    2.5
2.5    2.5    2.5    2.5    2.5    2.5    2.5    2.5    2.5
2.5    2.5    2.5
 170.  *    2.5    2.5    2.5    2.5    2.5    2.5    2.5    2.5
2.5    2.5    2.5    2.5    2.5    2.5    2.5    2.5    2.5
2.5    2.5    2.5
 180.  *    2.5    2.5    2.5    2.5    2.5    2.5    2.5    2.5
2.5    2.5    2.5    2.5    2.5    2.5    2.5    2.5    2.5
2.5    2.5    2.5
 190.  *    2.5    2.5    2.5    2.5    2.5    2.5    2.5    2.5
2.5    2.5    2.5    2.5    2.5    2.5    2.5    2.5    2.5
2.5    2.5    2.5
 200.  *    2.5    2.5    2.5    2.5    2.5    2.5    2.5    2.5
2.5    2.5    2.5    2.5    2.5    2.5    2.5    2.5    2.5
2.5    2.5    2.5
 210.  *    2.5    2.5    2.5    2.5    2.5    2.5    2.5    2.5
2.5    2.5    2.5    2.5    2.5    2.5    2.5    2.5    2.5
2.5    2.5    2.5
 220.  *    2.5    2.5    2.5    2.5    2.5    2.5    2.5    2.5
2.5    2.5    2.5    2.5    2.5    2.5    2.5    2.5    2.5
2.5    2.5    2.5
 230.  *    2.5    2.5    2.5    2.5    2.5    2.5    2.5    2.5
2.5    2.5    2.5    2.5    2.5    2.5    2.5    2.5    2.5
2.5    2.5    2.5
 240.  *    2.5    2.5    2.5    2.5    2.5    2.5    2.5    2.5
2.5    2.5    2.5    2.5    2.5    2.5    2.5    2.5    2.5
2.5    2.5    2.5
 250.  *    2.5    2.5    2.5    2.5    2.5    2.5    2.5    2.5
2.5    2.5    2.5    2.5    2.5    2.5    2.5    2.5    2.5
2.5    2.5    2.5
 260.  *    2.5    2.5    2.5    2.5    2.5    2.5    2.5    2.5
2.5    2.5    2.5    2.5    2.5    2.5    2.5    2.5    2.5
2.5    2.5    2.5
```

```
 270.   *    2.7    2.8    2.5    2.5    2.5    2.5    2.5    2.5
2.5    2.5    2.5    2.5    2.5    2.5    2.5    2.5    2.5
2.5    2.5    2.5
 280.   *     3.     3.    2.5    2.5    2.5    2.5    2.5    2.5
2.5    2.5    2.5    2.5    2.5    2.5    2.5    2.5    2.7
2.8    2.8    2.8
 290.   *     3.     3.    2.5    2.5    2.5    2.5    2.5    2.5
2.7    2.7    2.7    2.7    2.7    2.8    2.8    2.8    2.8
2.8    2.8    2.8
 300.   *     3.    3.2    2.5    2.5    2.5    2.5    2.5    2.5
2.7    2.7    2.7    2.7    2.7    2.7    2.7    2.7    2.7
2.8     3.     3.
 310.   *    3.2    3.2    2.5    2.7    2.7    2.7    2.7    2.7
2.7    2.7    2.7    2.7    2.7    2.8    2.8    2.8    2.8
3.     3.     3.
 320.   *     3.     3.    2.7    2.7    2.7    2.7    2.7    2.7
2.7    2.7    2.7    2.7    2.7    2.7    2.8    2.8    2.8
2.8     3.     3.
 330.   *     3.     3.    2.7    2.7    2.7    2.7    2.7    2.7
2.7    2.7    2.7    2.7    2.7    2.7    2.7    2.8    2.8
2.8    2.8     3.
 340.   *     3.     3.    2.7    2.7    2.7    2.7    2.7    2.7
2.7    2.7    2.7    2.7    2.7    2.7    2.7    2.8    2.8
2.8    2.8    2.8
 350.   *     3.     3.    2.7    2.7    2.7    2.7    2.7    2.7
2.7    2.7    2.7    2.7    2.7    2.7    2.7    2.7    2.8
2.8    2.8    2.8
 360.   *     3.     3.    2.7    2.7    2.7    2.7    2.7    2.7
2.7    2.7    2.7    2.7    2.7    2.7    2.7    2.7    2.7
2.7    2.8    2.8
 ------
*-------------------------------------------------------------------
-------------------------------------------------------------------
-----------
 MAX    *    3.2    3.2    2.7    2.7    2.7    2.7    2.7    2.7
2.7    2.8    2.8    2.8    2.8    2.8    2.8    2.8    2.8
3.     3.     3.
 DEGR.  *    310     40      0      0      0      0      0      0
0     10     10     10     10     10     10     10     10    310
300     20
```

MODEL RESULTS

REMARKS : In search of the angle corresponding to the maximum concentration, only the first angle, of the angles with same maximum concentrations, is indicated as maximum.

WIND ANGLE RANGE: .-360.

WIND * CONCENTRATION
ANGLE * (PPM)
(DEGR)*

	REC1781	REC1782	REC1783	REC1784	REC1785	REC1786	REC1787	REC1788	REC1789	REC1790	REC1791	REC1792	REC1793	REC1794	REC1795	REC1796	REC1797	REC1798	REC1799	REC1800
. *	2.8	3.	3.	2.5	2.5	2.5	2.7	2.7	2.7	2.7	2.7	2.8	2.8	2.8	2.8	2.8	2.8	2.8	2.8	
10. *	3.	3.	3.	2.7	2.7	2.7	2.7	2.7	2.7	2.7	2.7	2.7	2.7	2.7	2.7	2.8	2.8	2.8	2.8	
20. *	3.	3.	3.	2.7	2.7	2.7	2.7	2.7	2.7	2.7	2.7	2.7	2.7	2.7	2.7	2.7	2.7	2.8		
30. *	3.	3.	3.	2.7	2.7	2.7	2.7	2.7	2.7	2.7	2.7	2.7	2.7	2.7	2.7	2.8	2.8	2.8		
40. *	3.	3.	3.	2.7	2.7	2.7	2.7	2.7	2.7	2.7	2.7	2.7	2.7	2.7	2.8	2.8	2.8			
50. *	2.8	3.	3.	2.7	2.7	2.7	2.7	2.7	2.7	2.7	2.7	2.7	2.8	2.8	2.8	2.8	2.8			
60. *	3.	3.	3.2	2.5	2.5	2.5	2.5	2.5	2.7	2.7	2.7	2.7	2.7	2.7	2.7	2.8	2.8	2.8		
70. *	3.	3.	3.	2.5	2.5	2.5	2.5	2.5	2.5	2.5	2.5	2.5	2.5	2.5	2.7	2.7	2.7	2.7	2.8	2.8
80. *	2.8	2.8	3.	2.5	2.5	2.5	2.5	2.5	2.5	2.5	2.5	2.5	2.5	2.5	2.5	2.5	2.5	2.5	2.5	2.7
90. *	2.5	2.5	2.8	2.5	2.5	2.5	2.5	2.5	2.5	2.5	2.5	2.5	2.5	2.5	2.5	2.5	2.5	2.5	2.5	2.5

```
2.5    2.5    2.5
 100.  *    2.5    2.5    2.5    2.5    2.5    2.5    2.5    2.5
2.5    2.5    2.5    2.5    2.5    2.5    2.5    2.5    2.5
2.5    2.5    2.5
 110.  *    2.5    2.5    2.5    2.5    2.5    2.5    2.5    2.5
2.5    2.5    2.5    2.5    2.5    2.5    2.5    2.5    2.5
2.5    2.5    2.5
 120.  *    2.5    2.5    2.5    2.5    2.5    2.5    2.5    2.5
2.5    2.5    2.5    2.5    2.5    2.5    2.5    2.5    2.5
2.5    2.5    2.5
 130.  *    2.5    2.5    2.5    2.5    2.5    2.5    2.5    2.5
2.5    2.5    2.5    2.5    2.5    2.5    2.5    2.5    2.5
2.5    2.5    2.5
 140.  *    2.5    2.5    2.5    2.5    2.5    2.5    2.5    2.5
2.5    2.5    2.5    2.5    2.5    2.5    2.5    2.5    2.5
2.5    2.5    2.5
 150.  *    2.5    2.5    2.5    2.5    2.5    2.5    2.5    2.5
2.5    2.5    2.5    2.5    2.5    2.5    2.5    2.5    2.5
2.5    2.5    2.5
 160.  *    2.5    2.5    2.5    2.5    2.5    2.5    2.5    2.5
2.5    2.5    2.5    2.5    2.5    2.5    2.5    2.5    2.5
2.5    2.5    2.5
 170.  *    2.5    2.5    2.5    2.5    2.5    2.5    2.5    2.5
2.5    2.5    2.5    2.5    2.5    2.5    2.5    2.5    2.5
2.5    2.5    2.5
 180.  *    2.5    2.5    2.5    2.5    2.5    2.5    2.5    2.5
2.5    2.5    2.5    2.5    2.5    2.5    2.5    2.5    2.5
2.5    2.5    2.5
 190.  *    2.5    2.5    2.5    2.5    2.5    2.5    2.5    2.5
2.5    2.5    2.5    2.5    2.5    2.5    2.5    2.5    2.5
2.5    2.5    2.5
 200.  *    2.5    2.5    2.5    2.5    2.5    2.5    2.5    2.5
2.5    2.5    2.5    2.5    2.5    2.5    2.5    2.5    2.5
2.5    2.5    2.5
 210.  *    2.5    2.5    2.5    2.5    2.5    2.5    2.5    2.5
2.5    2.5    2.5    2.5    2.5    2.5    2.5    2.5    2.5
2.5    2.5    2.5
 220.  *    2.5    2.5    2.5    2.5    2.5    2.5    2.5    2.5
2.5    2.5    2.5    2.5    2.5    2.5    2.5    2.5    2.5
2.5    2.5    2.5
 230.  *    2.5    2.5    2.5    2.5    2.5    2.5    2.5    2.5
2.5    2.5    2.5    2.5    2.5    2.5    2.5    2.5    2.5
2.5    2.5    2.5
 240.  *    2.5    2.5    2.5    2.5    2.5    2.5    2.5    2.5
2.5    2.5    2.5    2.5    2.5    2.5    2.5    2.5    2.5
2.5    2.5    2.5
 250.  *    2.5    2.5    2.5    2.5    2.5    2.5    2.5    2.5
2.5    2.5    2.5    2.5    2.5    2.5    2.5    2.5    2.5
2.5    2.5    2.5
 260.  *    2.5    2.5    2.5    2.5    2.5    2.5    2.5    2.5
2.5    2.5    2.5    2.5    2.5    2.5    2.5    2.5    2.5
2.5    2.5    2.5
```

```
 270.   *    2.7    2.7    2.8    2.5    2.5    2.5    2.5    2.5
2.5    2.5    2.5    2.5    2.5    2.5    2.5    2.5    2.5
2.5    2.5    2.5
 280.   *    2.8     3.    3.2    2.5    2.5    2.5    2.5    2.5
2.5    2.5    2.5    2.5    2.5    2.5    2.5    2.5    2.5
2.7    2.8    2.8
 290.   *     3.     3.     3.    2.5    2.5    2.5    2.5    2.5
2.5    2.7    2.7    2.7    2.7    2.8    2.8    2.8    2.8
2.8    2.8    2.8
 300.   *     3.     3.    3.2    2.5    2.5    2.5    2.5    2.5
2.7    2.7    2.7    2.7    2.7    2.7    2.7    2.7    2.7
2.8    2.8     3.
 310.   *     3.     3.    3.2    2.7    2.7    2.7    2.7    2.7
2.7    2.7    2.7    2.7    2.7    2.7    2.7    2.8    2.8
2.8    2.8     3.
 320.   *     3.     3.     3.    2.7    2.7    2.7    2.7    2.7
2.7    2.7    2.7    2.7    2.7    2.7    2.7    2.8    2.8
2.8    2.8    2.8
 330.   *     3.     3.     3.    2.7    2.7    2.7    2.7    2.7
2.7    2.7    2.7    2.7    2.7    2.7    2.7    2.7    2.8
2.8    2.8    2.8
 340.   *    2.8    2.8     3.    2.7    2.7    2.7    2.7    2.7
2.7    2.7    2.7    2.7    2.7    2.7    2.7    2.7    2.8
2.8    2.8    2.8
 350.   *    2.8    2.8     3.    2.7    2.7    2.7    2.7    2.7
2.7    2.7    2.7    2.7    2.7    2.7    2.7    2.7    2.7
2.7    2.8    2.8
 360.   *    2.8     3.     3.    2.5    2.5    2.5    2.7    2.7
2.7    2.7    2.7    2.7    2.7    2.7    2.7    2.8    2.8
2.8    2.8    2.8
 ------
*-------------------------------------------------------------------
-------------------------------------------------------------------
-----------
 MAX    *     3.     3.    3.2    2.7    2.7    2.7    2.7    2.7
2.7    2.7    2.7    2.7    2.7    2.8    2.8    2.8    2.8
2.8    2.8     3.
 DEGR.  *     10      0     60     10     10     10      0      0
0      0      0      0      0    290     50      0      0      0
0    300
```

MODEL RESULTS

REMARKS : In search of the angle corresponding to the maximum concentration, only the first angle, of the angles with same maximum concentrations, is indicated as maximum.

WIND ANGLE RANGE: .-360.

WIND ANGLE (DEGR)	*	CONCENTRATION (PPM)																		
		REC1801	REC1802	REC1803	REC1804	REC1805	REC1806	REC1807	REC1808	REC1809	REC1810	REC1811	REC1812	REC1813	REC1814	REC1815	REC1816	REC1817	REC1818	REC1819	REC1820
.	*	2.8	2.8	3.	3.	2.5	2.7	2.7	2.8	2.8	2.8	2.8	2.8	2.8	2.8	2.8	2.8	2.8	2.8	2.8	2.8
10.	*	3.	3.	3.	3.	2.7	2.7	2.7	2.7	2.7	2.7	2.7	2.7	2.7	2.7	2.7	2.7	2.7	2.7	2.7	2.7
20.	*	2.8	3.	3.	3.2	2.7	2.7	2.7	2.7	2.7	2.7	2.7	2.7	2.7	2.7	2.7	2.7	2.7	2.8	2.8	2.8
30.	*	2.8	3.	3.	3.2	2.7	2.7	2.7	2.7	2.7	2.7	2.7	2.7	2.7	2.7	2.7	2.7	2.7	2.8	2.8	2.8
40.	*	2.8	2.8	3.	3.	2.7	2.7	2.7	2.7	2.7	2.7	2.7	2.7	2.7	2.7	2.7	2.7	2.7	2.8	2.8	2.8
50.	*	2.8	3.	3.	3.2	2.7	2.7	2.7	2.7	2.7	2.7	2.7	2.7	2.7	2.7	2.7	2.7	2.8	2.8	2.8	2.8
60.	*	2.8	3.	3.	3.	2.5	2.5	2.5	2.5	2.5	2.5	2.7	2.7	2.7	2.7	2.7	2.7	2.7	2.8	2.8	2.8
70.	*	2.8	3.	3.	3.2	2.5	2.5	2.5	2.5	2.5	2.5	2.5	2.5	2.5	2.5	2.5	2.7	2.7	2.7	2.7	2.8
80.	*	2.7	2.8	2.8	3.	2.5	2.5	2.5	2.5	2.5	2.5	2.5	2.5	2.5	2.5	2.5	2.5	2.5	2.5	2.5	2.5
90.	*	2.5	2.5	2.5	2.8	2.5	2.5	2.5	2.5	2.5	2.5	2.5	2.5	2.5	2.5	2.5	2.5	2.5	2.5	2.5	2.5

```
2.5    2.5    2.5
 100.  *    2.5    2.5    2.5    2.5    2.5    2.5    2.5    2.5
2.5    2.5    2.5    2.5    2.5    2.5    2.5    2.5    2.5
2.5    2.5    2.5
 110.  *    2.5    2.5    2.5    2.5    2.5    2.5    2.5    2.5
2.5    2.5    2.5    2.5    2.5    2.5    2.5    2.5    2.5
2.5    2.5    2.5
 120.  *    2.5    2.5    2.5    2.5    2.5    2.5    2.5    2.5
2.5    2.5    2.5    2.5    2.5    2.5    2.5    2.5    2.5
2.5    2.5    2.5
 130.  *    2.5    2.5    2.5    2.5    2.5    2.5    2.5    2.5
2.5    2.5    2.5    2.5    2.5    2.5    2.5    2.5    2.5
2.5    2.5    2.5
 140.  *    2.5    2.5    2.5    2.5    2.5    2.5    2.5    2.5
2.5    2.5    2.5    2.5    2.5    2.5    2.5    2.5    2.5
2.5    2.5    2.5
 150.  *    2.5    2.5    2.5    2.5    2.5    2.5    2.5    2.5
2.5    2.5    2.5    2.5    2.5    2.5    2.5    2.5    2.5
2.5    2.5    2.5
 160.  *    2.5    2.5    2.5    2.5    2.5    2.5    2.5    2.5
2.5    2.5    2.5    2.5    2.5    2.5    2.5    2.5    2.5
2.5    2.5    2.5
 170.  *    2.5    2.5    2.5    2.5    2.5    2.5    2.5    2.5
2.5    2.5    2.5    2.5    2.5    2.5    2.5    2.5    2.5
2.5    2.5    2.5
 180.  *    2.5    2.5    2.5    2.5    2.5    2.5    2.5    2.5
2.5    2.5    2.5    2.5    2.5    2.5    2.5    2.5    2.5
2.5    2.5    2.5
 190.  *    2.5    2.5    2.5    2.5    2.5    2.5    2.5    2.5
2.5    2.5    2.5    2.5    2.5    2.5    2.5    2.5    2.5
2.5    2.5    2.5
 200.  *    2.5    2.5    2.5    2.5    2.5    2.5    2.5    2.5
2.5    2.5    2.5    2.5    2.5    2.5    2.5    2.5    2.5
2.5    2.5    2.5
 210.  *    2.5    2.5    2.5    2.5    2.5    2.5    2.5    2.5
2.5    2.5    2.5    2.5    2.5    2.5    2.5    2.5    2.5
2.5    2.5    2.5
 220.  *    2.5    2.5    2.5    2.5    2.5    2.5    2.5    2.5
2.5    2.5    2.5    2.5    2.5    2.5    2.5    2.5    2.5
2.5    2.5    2.5
 230.  *    2.5    2.5    2.5    2.5    2.5    2.5    2.5    2.5
2.5    2.5    2.5    2.5    2.5    2.5    2.5    2.5    2.5
2.5    2.5    2.5
 240.  *    2.5    2.5    2.5    2.5    2.5    2.5    2.5    2.5
2.5    2.5    2.5    2.5    2.5    2.5    2.5    2.5    2.5
2.5    2.5    2.5
 250.  *    2.5    2.5    2.5    2.5    2.5    2.5    2.5    2.5
2.5    2.5    2.5    2.5    2.5    2.5    2.5    2.5    2.5
2.5    2.5    2.5
 260.  *    2.5    2.5    2.5    2.5    2.5    2.5    2.5    2.5
2.5    2.5    2.5    2.5    2.5    2.5    2.5    2.5    2.5
2.5    2.5    2.5
```

```
 270.   *    2.5    2.5    2.7    2.8    2.5    2.5    2.5    2.5
2.5    2.5    2.5    2.5    2.5    2.5    2.5    2.5    2.5
2.5    2.5    2.5
 280.   *    2.8    2.8     3.    3.2    2.5    2.5    2.5    2.5
2.5    2.5    2.5    2.5    2.5    2.5    2.5    2.5    2.5
2.5    2.8    2.8
 290.   *     3.     3.     3.    3.2    2.5    2.5    2.5    2.5
2.5    2.5    2.5    2.7    2.7    2.7    2.8    2.8    2.8
2.8    2.8    2.7
 300.   *     3.     3.    3.2    3.2    2.5    2.5    2.5    2.5
2.5    2.7    2.7    2.7    2.7    2.7    2.7    2.7    2.7
2.7    2.8    2.8
 310.   *     3.     3.     3.    3.2    2.7    2.7    2.7    2.7
2.7    2.7    2.7    2.7    2.7    2.7    2.7    2.7    2.8
2.8    2.8    2.8
 320.   *    2.8    2.8    2.8     3.    2.7    2.7    2.7    2.7
2.7    2.7    2.7    2.7    2.7    2.7    2.7    2.7    2.8
2.8    2.8    2.8
 330.   *    2.8    2.8    2.8     3.    2.7    2.7    2.7    2.7
2.7    2.7    2.7    2.7    2.7    2.7    2.7    2.7    2.7
2.8    2.8    2.8
 340.   *    2.8    2.8     3.     3.    2.7    2.7    2.7    2.7
2.7    2.7    2.7    2.7    2.7    2.7    2.7    2.7    2.7
2.7    2.8    2.8
 350.   *    2.8     3.     3.     3.    2.7    2.7    2.7    2.7
2.7    2.7    2.7    2.7    2.7    2.7    2.7    2.7    2.7
2.7    2.7    2.7
 360.   *    2.8    2.8     3.     3.    2.5    2.7    2.7    2.8
2.8    2.8    2.8    2.8    2.8    2.8    2.8    2.8    2.8
2.8    2.8    2.8
 ------
*-------------------------------------------------------------------
-------------------------------------------------------------------
-----------
 MAX    *     3.     3.    3.2    3.2    2.7    2.7    2.7    2.8
2.8    2.8    2.8    2.8    2.8    2.8    2.8    2.8    2.8
2.8    2.8    2.8
 DEGR.  *     10     10    300     20     10      0      0      0
0      0      0      0      0      0      0      0      0      0
0      0
```

MODEL RESULTS

REMARKS : In search of the angle corresponding to the maximum concentration, only the first angle, of the angles with same maximum concentrations, is indicated as maximum.

WIND ANGLE RANGE: .-360.

WIND ANGLE (DEGR)	*	CONCENTRATION (PPM)								
		REC1821	REC1822	REC1823	REC1824	REC1825	REC1826	REC1827	REC1828	REC1829
		REC1830	REC1831	REC1832	REC1833	REC1834	REC1835	REC1836	REC1837	REC1838
		REC1839	REC1840							
.	*	2.8	2.8	3.	3.	3.	2.7	2.7	2.7	2.7
		2.7	2.7	2.7	2.7	2.7	2.7	2.7	2.7	2.7
		2.7	2.7							
10.	*	2.8	2.8	3.	3.	3.	2.7	2.7	2.7	2.7
		2.7	2.7	2.7	2.7	2.7	2.7	2.7	2.7	2.7
		2.7	2.8							
20.	*	2.8	2.8	2.8	3.	3.	2.7	2.7	2.7	2.7
		2.7	2.7	2.7	2.7	2.7	2.7	2.7	2.7	2.7
		2.8	2.8							
30.	*	2.8	2.8	2.8	3.	3.2	2.7	2.7	2.7	2.7
		2.7	2.7	2.7	2.7	2.7	2.7	2.7	2.7	2.7
		2.8	2.8							
40.	*	2.8	2.8	2.8	3.	3.	2.7	2.7	2.7	2.7
		2.7	2.7	2.7	2.7	2.7	2.7	2.7	2.7	2.7
		2.8	2.8							
50.	*	2.8	2.8	3.	3.	3.	2.5	2.7	2.7	2.7
		2.7	2.7	2.7	2.7	2.7	2.7	2.7	2.7	2.7
		2.8	2.8							
60.	*	2.8	2.8	3.	3.	3.2	2.5	2.5	2.5	2.5
		2.5	2.5	2.5	2.7	2.7	2.7	2.7	2.7	2.7
		2.8	2.8							
70.	*	2.8	2.8	3.	3.	3.	2.5	2.5	2.5	2.5
		2.5	2.5	2.5	2.5	2.5	2.5	2.5	2.5	2.5
		2.7	2.7							
80.	*	2.7	2.7	2.8	2.8	3.	2.5	2.5	2.5	2.5
		2.5	2.5	2.5	2.5	2.5	2.5	2.5	2.5	2.5
		2.5	2.5							
90.	*	2.5	2.5	2.5	2.5	2.8	2.5	2.5	2.5	2.5
		2.5	2.5	2.5	2.5	2.5	2.5	2.5	2.5	2.5

```
2.5    2.5    2.5
 100.  *    2.5    2.5    2.5    2.5    2.5    2.5    2.5    2.5
2.5    2.5    2.5    2.5    2.5    2.5    2.5    2.5    2.5
2.5    2.5    2.5
 110.  *    2.5    2.5    2.5    2.5    2.5    2.5    2.5    2.5
2.5    2.5    2.5    2.5    2.5    2.5    2.5    2.5    2.5
2.5    2.5    2.5
 120.  *    2.5    2.5    2.5    2.5    2.5    2.5    2.5    2.5
2.5    2.5    2.5    2.5    2.5    2.5    2.5    2.5    2.5
2.5    2.5    2.5
 130.  *    2.5    2.5    2.5    2.5    2.5    2.5    2.5    2.5
2.5    2.5    2.5    2.5    2.5    2.5    2.5    2.5    2.5
2.5    2.5    2.5
 140.  *    2.5    2.5    2.5    2.5    2.5    2.5    2.5    2.5
2.5    2.5    2.5    2.5    2.5    2.5    2.5    2.5    2.5
2.5    2.5    2.5
 150.  *    2.5    2.5    2.5    2.5    2.5    2.5    2.5    2.5
2.5    2.5    2.5    2.5    2.5    2.5    2.5    2.5    2.5
2.5    2.5    2.5
 160.  *    2.5    2.5    2.5    2.5    2.5    2.5    2.5    2.5
2.5    2.5    2.5    2.5    2.5    2.5    2.5    2.5    2.5
2.5    2.5    2.5
 170.  *    2.5    2.5    2.5    2.5    2.5    2.5    2.5    2.5
2.5    2.5    2.5    2.5    2.5    2.5    2.5    2.5    2.5
2.5    2.5    2.5
 180.  *    2.5    2.5    2.5    2.5    2.5    2.5    2.5    2.5
2.5    2.5    2.5    2.5    2.5    2.5    2.5    2.5    2.5
2.5    2.5    2.5
 190.  *    2.5    2.5    2.5    2.5    2.5    2.5    2.5    2.5
2.5    2.5    2.5    2.5    2.5    2.5    2.5    2.5    2.5
2.5    2.5    2.5
 200.  *    2.5    2.5    2.5    2.5    2.5    2.5    2.5    2.5
2.5    2.5    2.5    2.5    2.5    2.5    2.5    2.5    2.5
2.5    2.5    2.5
 210.  *    2.5    2.5    2.5    2.5    2.5    2.5    2.5    2.5
2.5    2.5    2.5    2.5    2.5    2.5    2.5    2.5    2.5
2.5    2.5    2.5
 220.  *    2.5    2.5    2.5    2.5    2.5    2.5    2.5    2.5
2.5    2.5    2.5    2.5    2.5    2.5    2.5    2.5    2.5
2.5    2.5    2.5
 230.  *    2.5    2.5    2.5    2.5    2.5    2.5    2.5    2.5
2.5    2.5    2.5    2.5    2.5    2.5    2.5    2.5    2.5
2.5    2.5    2.5
 240.  *    2.5    2.5    2.5    2.5    2.5    2.5    2.5    2.5
2.5    2.5    2.5    2.5    2.5    2.5    2.5    2.5    2.5
2.5    2.5    2.5
 250.  *    2.5    2.5    2.5    2.5    2.5    2.5    2.5    2.5
2.5    2.5    2.5    2.5    2.5    2.5    2.5    2.5    2.5
2.5    2.5    2.5
 260.  *    2.5    2.5    2.5    2.5    2.5    2.5    2.5    2.5
2.5    2.5    2.5    2.5    2.5    2.5    2.5    2.5    2.5
2.5    2.5    2.5
```

```
 270.   *    2.5    2.5    2.5    2.7    2.8    2.5    2.5    2.5
2.5    2.5    2.5    2.5    2.5    2.5    2.5    2.5    2.5
2.5    2.5    2.5
 280.   *    2.8    2.8    2.8     3.    3.2    2.5    2.5    2.5
2.5    2.5    2.5    2.5    2.5    2.5    2.5    2.5    2.5
2.5    2.5    2.8
 290.   *    2.7     3.     3.     3.    3.2    2.5    2.5    2.5
2.5    2.5    2.5    2.5    2.5    2.7    2.7    2.8    2.8
2.8    2.7    2.7
 300.   *     3.     3.     3.    3.2    3.2    2.5    2.5    2.5
2.5    2.7    2.7    2.7    2.7    2.7    2.7    2.7    2.7
2.7    2.7    2.8
 310.   *    2.8    2.8    2.8     3.    3.2    2.7    2.7    2.7
2.7    2.7    2.7    2.7    2.7    2.7    2.7    2.7    2.7
2.8    2.8    2.8
 320.   *    2.8    2.8    2.8     3.     3.    2.7    2.7    2.7
2.7    2.7    2.7    2.7    2.7    2.7    2.7    2.7    2.7
2.8    2.8    2.8
 330.   *    2.8    2.8    2.8     3.     3.    2.7    2.7    2.7
2.7    2.7    2.7    2.7    2.7    2.7    2.7    2.7    2.7
2.7    2.7    2.8
 340.   *    2.8    2.8     3.     3.     3.    2.7    2.7    2.7
2.7    2.7    2.7    2.7    2.7    2.7    2.7    2.7    2.7
2.7    2.7    2.7
 350.   *    2.8    2.8     3.     3.    3.2    2.5    2.7    2.7
2.7    2.7    2.7    2.7    2.7    2.7    2.8    2.8    2.8
2.8    2.8    2.8
 360.   *    2.8    2.8     3.     3.     3.    2.7    2.7    2.7
2.7    2.7    2.7    2.7    2.7    2.7    2.7    2.7    2.7
2.7    2.7    2.7
 ------
*-------------------------------------------------------------------
-------------------------------------------------------------------
-----------
 MAX    *     3.     3.     3.    3.2    3.2    2.7    2.7    2.7
2.7    2.7    2.7    2.7    2.7    2.7    2.8    2.8    2.8
2.8    2.8    2.8
 DEGR.  *    300    290      0    300     30      0      0      0
0      0      0      0      0      0    350    290    290     20
20     10
```

MODEL RESULTS

REMARKS : In search of the angle corresponding to the maximum concentration, only the first angle, of the angles with same maximum concentrations, is indicated as maximum.

WIND ANGLE RANGE: .-360.

WIND ANGLE (DEGR)	*	CONCENTRATION (PPM)							
REC1841	REC1842	REC1843	REC1844	REC1845	REC1846	REC1847	REC1848	REC1849	REC1850
REC1851	REC1852	REC1853	REC1854	REC1855	REC1856	REC1857	REC1858	REC1859	REC1860
.	*	2.7	2.8	2.8	2.8	3.	3.2	2.5	2.5
2.5	2.5	2.5	2.5	2.5	2.5	2.5	2.5	2.5	2.5
2.5	2.5	2.5							
10.	*	2.8	2.8	2.8	2.8	3.	3.2	2.5	2.5
2.5	2.5	2.5	2.5	2.5	2.5	2.5	2.5	2.5	2.5
2.5	2.5	2.5							
20.	*	2.8	2.8	2.8	2.8	2.8	3.	2.5	2.5
2.5	2.5	2.5	2.5	2.5	2.5	2.5	2.5	2.5	2.5
2.5	2.7	2.7							
30.	*	2.8	2.8	2.8	2.8	3.	3.	2.5	2.5
2.5	2.5	2.5	2.5	2.5	2.5	2.5	2.5	2.5	2.5
2.5	2.7	2.7							
40.	*	2.8	2.8	2.8	3.	3.	3.	2.5	2.5
2.5	2.5	2.5	2.5	2.5	2.5	2.5	2.5	2.5	2.5
2.5	2.5	2.5							
50.	*	2.8	2.8	2.8	3.	3.	3.	2.5	2.5
2.5	2.5	2.5	2.5	2.5	2.5	2.5	2.5	2.5	2.5
2.5	2.5	2.5							
60.	*	2.8	2.8	2.8	3.	3.	3.2	2.5	2.5
2.5	2.5	2.5	2.5	2.5	2.5	2.5	2.5	2.5	2.5
2.5	2.5	2.5							
70.	*	2.8	2.8	2.8	3.	3.	3.	2.5	2.5
2.5	2.5	2.5	2.5	2.5	2.5	2.5	2.5	2.5	2.5
2.5	2.5	2.5							
80.	*	2.5	2.5	2.7	2.8	2.8	2.8	2.5	2.5
2.5	2.5	2.5	2.5	2.5	2.5	2.5	2.5	2.5	2.5
2.5	2.5	2.5							
90.	*	2.5	2.5	2.5	2.5	2.5	2.8	2.5	2.5
2.5	2.5	2.5	2.5	2.5	2.5	2.5	2.5	2.5	

```
2.5    2.5    2.5
 100.  *    2.5    2.5    2.5    2.5    2.5    2.5    2.5    2.5
2.5    2.5    2.5    2.5    2.5    2.5    2.5    2.5    2.5
2.5    2.5    2.5
 110.  *    2.5    2.5    2.5    2.5    2.5    2.5    2.5    2.5
2.5    2.5    2.5    2.5    2.5    2.5    2.5    2.5    2.5
2.5    2.5    2.5
 120.  *    2.5    2.5    2.5    2.5    2.5    2.5    2.5    2.5
2.5    2.5    2.5    2.5    2.5    2.5    2.5    2.5    2.5
2.5    2.5    2.5
 130.  *    2.5    2.5    2.5    2.5    2.5    2.5    2.5    2.5
2.5    2.5    2.5    2.5    2.5    2.5    2.5    2.5    2.5
2.5    2.5    2.5
 140.  *    2.5    2.5    2.5    2.5    2.5    2.5    2.5    2.5
2.5    2.5    2.5    2.5    2.5    2.5    2.5    2.5    2.5
2.5    2.5    2.5
 150.  *    2.5    2.5    2.5    2.5    2.5    2.5    2.5    2.5
2.5    2.5    2.5    2.5    2.5    2.5    2.5    2.5    2.5
2.5    2.5    2.5
 160.  *    2.5    2.5    2.5    2.5    2.5    2.5    2.5    2.5
2.5    2.5    2.5    2.5    2.5    2.5    2.5    2.5    2.5
2.5    2.5    2.5
 170.  *    2.5    2.5    2.5    2.5    2.5    2.5    2.5    2.5
2.5    2.5    2.5    2.5    2.5    2.5    2.5    2.5    2.5
2.5    2.5    2.5
 180.  *    2.5    2.5    2.5    2.5    2.5    2.5    2.5    2.5
2.5    2.5    2.5    2.5    2.5    2.5    2.5    2.5    2.5
2.5    2.5    2.5
 190.  *    2.5    2.5    2.5    2.5    2.5    2.5    2.5    2.5
2.5    2.5    2.5    2.5    2.5    2.5    2.5    2.5    2.5
2.5    2.5    2.5
 200.  *    2.5    2.5    2.5    2.5    2.5    2.5    2.5    2.5
2.5    2.5    2.5    2.5    2.5    2.5    2.5    2.5    2.5
2.5    2.5    2.5
 210.  *    2.5    2.5    2.5    2.5    2.5    2.5    2.5    2.5
2.5    2.5    2.5    2.5    2.5    2.5    2.5    2.5    2.5
2.5    2.5    2.5
 220.  *    2.5    2.5    2.5    2.5    2.5    2.5    2.5    2.5
2.5    2.5    2.5    2.5    2.5    2.5    2.5    2.5    2.5
2.5    2.5    2.5
 230.  *    2.5    2.5    2.5    2.5    2.5    2.5    2.5    2.5
2.5    2.5    2.5    2.5    2.5    2.5    2.5    2.5    2.5
2.5    2.5    2.5
 240.  *    2.5    2.5    2.5    2.5    2.5    2.5    2.5    2.5
2.5    2.5    2.5    2.5    2.5    2.5    2.5    2.5    2.5
2.5    2.5    2.5
 250.  *    2.5    2.5    2.5    2.5    2.5    2.5    2.5    2.5
2.5    2.5    2.5    2.5    2.5    2.5    2.5    2.5    2.5
2.5    2.5    2.5
 260.  *    2.5    2.5    2.5    2.5    2.5    2.5    2.5    2.5
2.5    2.5    2.5    2.5    2.5    2.5    2.5    2.5    2.5
2.5    2.5    2.5
```

```
 270.   *    2.5    2.5    2.5    2.5    2.5    2.8    2.5    2.5
2.5    2.5    2.5    2.5    2.5    2.5    2.5    2.5    2.5
2.5    2.5    2.5
 280.   *    2.8    2.8    2.8    2.8     3.    3.2    2.5    2.5
2.5    2.5    2.5    2.5    2.5    2.5    2.5    2.5    2.5
2.5    2.5    2.5
 290.   *    2.7    2.7     3.     3.     3.    3.2    2.5    2.5
2.5    2.5    2.5    2.5    2.5    2.5    2.5    2.5    2.5
2.5    2.5    2.5
 300.   *    2.8    2.8     3.    2.8     3.    3.2    2.5    2.5
2.5    2.5    2.5    2.5    2.5    2.5    2.5    2.5    2.5
2.5    2.5    2.5
 310.   *    2.8    2.8    2.8    2.8    2.8    3.2    2.5    2.5
2.5    2.5    2.5    2.5    2.5    2.5    2.5    2.5    2.5
2.5    2.5    2.5
 320.   *    2.8    2.8    2.8    2.8     3.     3.    2.5    2.5
2.5    2.5    2.5    2.5    2.5    2.5    2.5    2.5    2.5
2.5    2.5    2.5
 330.   *    2.8    2.8    2.8    2.8     3.     3.    2.5    2.5
2.5    2.5    2.5    2.5    2.5    2.5    2.5    2.5    2.5
2.7    2.7    2.7
 340.   *    2.7    2.8    2.8     3.     3.    3.2    2.5    2.5
2.5    2.5    2.5    2.5    2.5    2.5    2.5    2.7    2.7
2.7    2.7    2.7
 350.   *    2.8    2.8    2.8     3.     3.     3.    2.5    2.5
2.5    2.5    2.5    2.5    2.5    2.5    2.5    2.5    2.5
2.5    2.5    2.5
 360.   *    2.7    2.8    2.8    2.8     3.    3.2    2.5    2.5
2.5    2.5    2.5    2.5    2.5    2.5    2.5    2.5    2.5
2.5    2.5    2.5
 ------
*-------------------------------------------------------------------
-------------------------------------------------------------------
-----------
 MAX    *    2.8    2.8     3.     3.     3.    3.2    2.5    2.5
2.5    2.5    2.5    2.5    2.5    2.5    2.5    2.7    2.7
2.7    2.7    2.7
 DEGR.  *     10      0    290     40      0      0      0      0
0      0      0      0      0      0      0    340    340    330
20     20
```

MODEL RESULTS

REMARKS : In search of the angle corresponding to the maximum concentration, only the first angle, of the angles with same maximum concentrations, is indicated as maximum.

WIND ANGLE RANGE: .-360.

WIND * CONCENTRATION
ANGLE * (PPM)
(DEGR)*

REC1861	REC1862	REC1863	REC1864	REC1865	REC1866	REC1867	REC1868	REC1869	REC1870	REC1871	REC1872	REC1873	REC1874	REC1875	REC1876	REC1877	REC1878	REC1879	REC1880
. *	2.5	2.5	2.5	2.5	2.5	2.5	2.5	2.5	2.5	2.5	2.5	2.5	2.5	2.5	2.5	2.5	2.5	2.5	2.5
10. *	2.5	2.5	2.5	2.5	2.5	2.5	2.5	2.5	2.5	2.5	2.5	2.5	2.5	2.5	2.5	2.5	2.5	2.5	2.5
20. *	2.7	2.7	2.7	2.7	2.7	2.7	2.7	2.7	2.7	2.7	2.7	2.5	2.5	2.5	2.5	2.5	2.5	2.5	2.5
30. *	2.7	2.7	2.7	2.7	2.7	2.7	2.7	2.7	2.7	2.7	2.7	2.5	2.5	2.5	2.5	2.5	2.5	2.5	2.5
40. *	2.5	2.5	2.5	2.5	2.7	2.7	2.7	2.7	2.7	2.7	2.7	2.5	2.5	2.5	2.5	2.5	2.5	2.5	2.5
50. *	2.5	2.5	2.5	2.5	2.5	2.5	2.5	2.5	2.5	2.5	2.7	2.5	2.5	2.5	2.5	2.5	2.5	2.5	2.5
60. *	2.5	2.5	2.5	2.5	2.5	2.5	2.5	2.5	2.5	2.5	2.5	2.5	2.5	2.5	2.5	2.5	2.5	2.5	2.5
70. *	2.5	2.5	2.5	2.5	2.5	2.5	2.5	2.5	2.5	2.5	2.5	2.5	2.5	2.5	2.5	2.5	2.5	2.5	2.5
80. *	2.5	2.5	2.5	2.5	2.5	2.5	2.5	2.5	2.5	2.5	2.5	2.5	2.5	2.5	2.5	2.5	2.5	2.5	2.5
90. *	2.5	2.5	2.5	2.5	2.5	2.5	2.5	2.5	2.5	2.5	2.5	2.5	2.5	2.5	2.5	2.5	2.5	2.5	2.5

```
2.5    2.5    2.5
 100.  *    2.5    2.5    2.5    2.5    2.5    2.5    2.5    2.5
2.5    2.5    2.5    2.5    2.5    2.5    2.5    2.5    2.5
2.5    2.5    2.5
 110.  *    2.5    2.5    2.5    2.5    2.5    2.5    2.5    2.5
2.5    2.5    2.5    2.5    2.5    2.5    2.5    2.5    2.5
2.5    2.5    2.5
 120.  *    2.5    2.5    2.5    2.5    2.5    2.5    2.5    2.5
2.5    2.5    2.5    2.5    2.5    2.5    2.5    2.5    2.5
2.5    2.5    2.5
 130.  *    2.5    2.5    2.5    2.5    2.5    2.5    2.5    2.5
2.5    2.5    2.5    2.5    2.5    2.5    2.5    2.5    2.5
2.5    2.5    2.5
 140.  *    2.5    2.5    2.5    2.5    2.5    2.5    2.5    2.5
2.5    2.5    2.5    2.5    2.5    2.5    2.5    2.5    2.5
2.5    2.5    2.5
 150.  *    2.5    2.5    2.5    2.5    2.5    2.5    2.5    2.5
2.5    2.5    2.5    2.5    2.5    2.5    2.5    2.5    2.5
2.5    2.5    2.5
 160.  *    2.5    2.5    2.5    2.5    2.5    2.5    2.5    2.5
2.5    2.5    2.5    2.5    2.5    2.5    2.5    2.5    2.5
2.5    2.5    2.5
 170.  *    2.5    2.5    2.5    2.5    2.5    2.5    2.5    2.5
2.5    2.5    2.5    2.5    2.5    2.5    2.5    2.5    2.5
2.5    2.5    2.5
 180.  *    2.5    2.5    2.5    2.5    2.5    2.5    2.5    2.5
2.5    2.5    2.5    2.5    2.5    2.5    2.5    2.5    2.5
2.5    2.5    2.5
 190.  *    2.5    2.5    2.5    2.5    2.5    2.5    2.5    2.5
2.5    2.5    2.5    2.5    2.5    2.5    2.5    2.5    2.5
2.5    2.5    2.5
 200.  *    2.5    2.5    2.5    2.5    2.5    2.5    2.5    2.5
2.5    2.5    2.5    2.5    2.5    2.5    2.5    2.5    2.5
2.5    2.5    2.5
 210.  *    2.5    2.5    2.5    2.5    2.5    2.5    2.5    2.5
2.5    2.5    2.5    2.5    2.5    2.5    2.5    2.5    2.5
2.5    2.5    2.5
 220.  *    2.5    2.5    2.5    2.5    2.5    2.5    2.5    2.5
2.5    2.5    2.5    2.5    2.5    2.5    2.5    2.5    2.5
2.5    2.5    2.5
 230.  *    2.5    2.5    2.5    2.5    2.5    2.5    2.5    2.5
2.5    2.5    2.5    2.5    2.5    2.5    2.5    2.5    2.5
2.5    2.5    2.5
 240.  *    2.5    2.5    2.5    2.5    2.5    2.5    2.5    2.5
2.5    2.5    2.5    2.5    2.5    2.5    2.5    2.5    2.5
2.5    2.5    2.5
 250.  *    2.5    2.5    2.5    2.5    2.5    2.5    2.5    2.5
2.5    2.5    2.5    2.5    2.5    2.5    2.5    2.5    2.5
2.5    2.5    2.5
 260.  *    2.5    2.5    2.5    2.5    2.5    2.5    2.5    2.5
2.5    2.5    2.5    2.5    2.5    2.5    2.5    2.5    2.5
2.5    2.5    2.5
```

```
 270.   *    2.5    2.5    2.5    2.5    2.5    2.5    2.5    2.5
2.5    2.5    2.5    2.5    2.5    2.5    2.5    2.5    2.5
2.5    2.5    2.5
 280.   *    2.5    2.5    2.5    2.5    2.5    2.5    2.5    2.5
2.5    2.5    2.5    2.5    2.5    2.5    2.5    2.5    2.5
2.5    2.5    2.5
 290.   *    2.5    2.5    2.5    2.5    2.5    2.5    2.5    2.5
2.5    2.5    2.5    2.5    2.5    2.5    2.5    2.5    2.5
2.5    2.5    2.5
 300.   *    2.5    2.5    2.5    2.5    2.5    2.5    2.5    2.5
2.5    2.5    2.5    2.5    2.5    2.5    2.5    2.5    2.5
2.5    2.5    2.5
 310.   *    2.5    2.5    2.5    2.5    2.5    2.5    2.5    2.5
2.5    2.5    2.5    2.5    2.5    2.5    2.5    2.5    2.5
2.5    2.5    2.5
 320.   *    2.5    2.5    2.5    2.5    2.7    2.7    2.7    2.7
2.7    2.7    2.7    2.5    2.5    2.5    2.5    2.5    2.5
2.5    2.5    2.5
 330.   *    2.7    2.7    2.7    2.7    2.7    2.7    2.7    2.7
2.7    2.7    2.7    2.5    2.5    2.5    2.5    2.5    2.5
2.5    2.5    2.5
 340.   *    2.7    2.7    2.7    2.7    2.7    2.7    2.7    2.7
2.7    2.7    2.7    2.5    2.5    2.5    2.5    2.5    2.5
2.5    2.5    2.5
 350.   *    2.7    2.7    2.7    2.7    2.7    2.7    2.7    2.7
2.7    2.7    2.7    2.5    2.5    2.5    2.5    2.5    2.5
2.5    2.5    2.5
 360.   *    2.5    2.5    2.5    2.5    2.5    2.5    2.5    2.5
2.5    2.5    2.5    2.5    2.5    2.5    2.5    2.5    2.5
2.5    2.5    2.5
 ------
*-------------------------------------------------------------------
-------------------------------------------------------------------
-----------
 MAX    *    2.7    2.7    2.7    2.7    2.7    2.7    2.7    2.7
2.7    2.7    2.7    2.5    2.5    2.5    2.5    2.5    2.5
2.5    2.5    2.5
 DEGR.  *     20     20     20     20     20     20     20     20
20     20     20      0      0      0      0      0      0      0
0      0
```

MODEL RESULTS

REMARKS : In search of the angle corresponding to the maximum concentration, only the first angle, of the angles with same maximum concentrations, is indicated as maximum.

WIND ANGLE RANGE: .-360.

WIND * CONCENTRATION
ANGLE * (PPM)
(DEGR)*

REC1881	REC1882	REC1883	REC1884	REC1885	REC1886	REC1887	REC1888	REC1889	REC1890	REC1891	REC1892	REC1893	REC1894	REC1895	REC1896	REC1897	REC1898	REC1899	REC1900
. *	2.5	2.5	2.5	2.5	2.5	2.5	2.5	2.5	2.5	2.5	2.5	2.5	2.5	2.5	2.5	2.5	2.5	2.5	2.5
10. *	2.5	2.5	2.5	2.5	2.5	2.5	2.5	2.5	2.5	2.5	2.5	2.5	2.7	2.7	2.7	2.7	2.5	2.5	2.5
20. *	2.5	2.5	2.7	2.7	2.7	2.7	2.7	2.7	2.7	2.7	2.7	2.7	2.7	2.7	2.7	2.7	2.5	2.5	2.5
30. *	2.5	2.5	2.5	2.7	2.7	2.7	2.7	2.7	2.7	2.7	2.7	2.7	2.7	2.7	2.7	2.7	2.5	2.5	2.5
40. *	2.5	2.5	2.5	2.5	2.5	2.5	2.5	2.5	2.5	2.5	2.7	2.7	2.7	2.7	2.7	2.7	2.5	2.5	2.5
50. *	2.5	2.5	2.5	2.5	2.5	2.5	2.5	2.5	2.5	2.5	2.5	2.5	2.5	2.5	2.5	2.5	2.5	2.5	2.5
60. *	2.5	2.5	2.5	2.5	2.5	2.5	2.5	2.5	2.5	2.5	2.5	2.5	2.5	2.5	2.5	2.5	2.5	2.5	2.5
70. *	2.5	2.5	2.5	2.5	2.5	2.5	2.5	2.5	2.5	2.5	2.5	2.5	2.5	2.5	2.5	2.5	2.5	2.5	2.5
80. *	2.5	2.5	2.5	2.5	2.5	2.5	2.5	2.5	2.5	2.5	2.5	2.5	2.5	2.5	2.5	2.5	2.5	2.5	2.5
90. *	2.5	2.5	2.5	2.5	2.5	2.5	2.5	2.5	2.5	2.5	2.5	2.5	2.5	2.5	2.5	2.5	2.5	2.5	2.5

```
2.5    2.5    2.5
 100.  *    2.5    2.5    2.5    2.5    2.5    2.5    2.5    2.5
2.5    2.5    2.5    2.5    2.5    2.5    2.5    2.5    2.5
2.5    2.5    2.5
 110.  *    2.5    2.5    2.5    2.5    2.5    2.5    2.5    2.5
2.5    2.5    2.5    2.5    2.5    2.5    2.5    2.5    2.5
2.5    2.5    2.5
 120.  *    2.5    2.5    2.5    2.5    2.5    2.5    2.5    2.5
2.5    2.5    2.5    2.5    2.5    2.5    2.5    2.5    2.5
2.5    2.5    2.5
 130.  *    2.5    2.5    2.5    2.5    2.5    2.5    2.5    2.5
2.5    2.5    2.5    2.5    2.5    2.5    2.5    2.5    2.5
2.5    2.5    2.5
 140.  *    2.5    2.5    2.5    2.5    2.5    2.5    2.5    2.5
2.5    2.5    2.5    2.5    2.5    2.5    2.5    2.5    2.5
2.5    2.5    2.5
 150.  *    2.5    2.5    2.5    2.5    2.5    2.5    2.5    2.5
2.5    2.5    2.5    2.5    2.5    2.5    2.5    2.5    2.5
2.5    2.5    2.5
 160.  *    2.5    2.5    2.5    2.5    2.5    2.5    2.5    2.5
2.5    2.5    2.5    2.5    2.5    2.5    2.5    2.5    2.5
2.5    2.5    2.5
 170.  *    2.5    2.5    2.5    2.5    2.5    2.5    2.5    2.5
2.5    2.5    2.5    2.5    2.5    2.5    2.5    2.5    2.5
2.5    2.5    2.5
 180.  *    2.5    2.5    2.5    2.5    2.5    2.5    2.5    2.5
2.5    2.5    2.5    2.5    2.5    2.5    2.5    2.5    2.5
2.5    2.5    2.5
 190.  *    2.5    2.5    2.5    2.5    2.5    2.5    2.5    2.5
2.5    2.5    2.5    2.5    2.5    2.5    2.5    2.5    2.5
2.5    2.5    2.5
 200.  *    2.5    2.5    2.5    2.5    2.5    2.5    2.5    2.5
2.5    2.5    2.5    2.5    2.5    2.5    2.5    2.5    2.5
2.5    2.5    2.5
 210.  *    2.5    2.5    2.5    2.5    2.5    2.5    2.5    2.5
2.5    2.5    2.5    2.5    2.5    2.5    2.5    2.5    2.5
2.5    2.5    2.5
 220.  *    2.5    2.5    2.5    2.5    2.5    2.5    2.5    2.5
2.5    2.5    2.5    2.5    2.5    2.5    2.5    2.5    2.5
2.5    2.5    2.5
 230.  *    2.5    2.5    2.5    2.5    2.5    2.5    2.5    2.5
2.5    2.5    2.5    2.5    2.5    2.5    2.5    2.5    2.5
2.5    2.5    2.5
 240.  *    2.5    2.5    2.5    2.5    2.5    2.5    2.5    2.5
2.5    2.5    2.5    2.5    2.5    2.5    2.5    2.5    2.5
2.5    2.5    2.5
 250.  *    2.5    2.5    2.5    2.5    2.5    2.5    2.5    2.5
2.5    2.5    2.5    2.5    2.5    2.5    2.5    2.5    2.5
2.5    2.5    2.5
 260.  *    2.5    2.5    2.5    2.5    2.5    2.5    2.5    2.5
2.5    2.5    2.5    2.5    2.5    2.5    2.5    2.5    2.5
2.5    2.5    2.5
```

```
 270.   *    2.5    2.5    2.5    2.5    2.5    2.5    2.5    2.5
2.5    2.5    2.5    2.5    2.5    2.5    2.5    2.5    2.5
2.5    2.5    2.5
 280.   *    2.5    2.5    2.5    2.5    2.5    2.5    2.5    2.5
2.5    2.5    2.5    2.5    2.5    2.5    2.5    2.5    2.5
2.5    2.5    2.5
 290.   *    2.5    2.5    2.5    2.5    2.5    2.5    2.5    2.5
2.5    2.5    2.5    2.5    2.5    2.5    2.5    2.5    2.5
2.5    2.5    2.5
 300.   *    2.5    2.5    2.5    2.5    2.5    2.5    2.5    2.5
2.5    2.5    2.5    2.5    2.5    2.5    2.5    2.5    2.5
2.5    2.5    2.5
 310.   *    2.5    2.5    2.5    2.5    2.5    2.5    2.5    2.5
2.5    2.5    2.5    2.5    2.5    2.5    2.5    2.5    2.5
2.5    2.5    2.5
 320.   *    2.5    2.5    2.5    2.5    2.5    2.5    2.5    2.5
2.7    2.7    2.7    2.7    2.7    2.7    2.7    2.7    2.5
2.5    2.5    2.5
 330.   *    2.5    2.7    2.7    2.7    2.7    2.7    2.7    2.7
2.7    2.7    2.7    2.7    2.7    2.7    2.7    2.7    2.5
2.5    2.5    2.5
 340.   *    2.7    2.7    2.7    2.7    2.7    2.7    2.7    2.7
2.7    2.7    2.7    2.7    2.7    2.7    2.7    2.7    2.5
2.5    2.5    2.5
 350.   *    2.5    2.5    2.5    2.5    2.5    2.5    2.5    2.5
2.7    2.7    2.7    2.7    2.7    2.7    2.7    2.7    2.5
2.5    2.5    2.5
 360.   *    2.5    2.5    2.5    2.5    2.5    2.5    2.5    2.5
2.5    2.5    2.5    2.5    2.5    2.5    2.5    2.5    2.5
2.5    2.5    2.5
 ------
*-------------------------------------------------------------------
-------------------------------------------------------------------
-----------
 MAX    *    2.7    2.7    2.7    2.7    2.7    2.7    2.7    2.7
2.7    2.7    2.7    2.7    2.7    2.7    2.7    2.7    2.5
2.5    2.5    2.5
 DEGR.  *    340    330     20     20     20     20     20     20
20     20     20     20     10     10     10     10      0      0
0      0
```

MODEL RESULTS

REMARKS : In search of the angle corresponding to the maximum concentration, only the first angle, of the angles with same maximum concentrations, is indicated as maximum.

WIND ANGLE RANGE: .-360.

WIND ANGLE (DEGR)	*	CONCENTRATION (PPM)							
REC1901	REC1902	REC1903	REC1904	REC1905	REC1906	REC1907	REC1908	REC1909	REC1910
REC1911	REC1912	REC1913	REC1914	REC1915	REC1916	REC1917	REC1918	REC1919	REC1920
.	*	2.5	2.5	2.5	2.5	2.5	2.5	2.5	2.5
2.5	2.5	2.5	2.5	2.5	2.5	2.5	2.5	2.5	2.5
2.5	2.5	2.5							
10.	*	2.5	2.5	2.5	2.5	2.5	2.5	2.5	2.5
2.5	2.5	2.5	2.5	2.5	2.5	2.7	2.7	2.7	
2.7	2.7	2.7							
20.	*	2.5	2.5	2.5	2.5	2.5	2.5	2.5	2.7
2.7	2.7	2.7	2.7	2.7	2.7	2.7	2.7	2.7	
2.7	2.7	2.7							
30.	*	2.5	2.5	2.5	2.5	2.5	2.5	2.5	2.5
2.5	2.7	2.7	2.7	2.7	2.7	2.7	2.7	2.7	
2.7	2.7	2.7							
40.	*	2.5	2.5	2.5	2.5	2.5	2.5	2.5	2.5
2.5	2.5	2.5	2.5	2.5	2.5	2.5	2.5	2.7	
2.7	2.7	2.7							
50.	*	2.5	2.5	2.5	2.5	2.5	2.5	2.5	2.5
2.5	2.5	2.5	2.5	2.5	2.5	2.5	2.5	2.5	
2.5	2.5	2.5							
60.	*	2.5	2.5	2.5	2.5	2.5	2.5	2.5	2.5
2.5	2.5	2.5	2.5	2.5	2.5	2.5	2.5	2.5	
2.5	2.5	2.5							
70.	*	2.5	2.5	2.5	2.5	2.5	2.5	2.5	2.5
2.5	2.5	2.5	2.5	2.5	2.5	2.5	2.5	2.5	
2.5	2.5	2.5							
80.	*	2.5	2.5	2.5	2.5	2.5	2.5	2.5	2.5
2.5	2.5	2.5	2.5	2.5	2.5	2.5	2.5	2.5	
2.5	2.5	2.5							
90.	*	2.5	2.5	2.5	2.5	2.5	2.5	2.5	2.5
2.5	2.5	2.5	2.5	2.5	2.5	2.5	2.5	2.5	

```
2.5    2.5    2.5
 100.  *    2.5    2.5    2.5    2.5    2.5    2.5    2.5    2.5
2.5    2.5    2.5    2.5    2.5    2.5    2.5    2.5    2.5
2.5    2.5    2.5
 110.  *    2.5    2.5    2.5    2.5    2.5    2.5    2.5    2.5
2.5    2.5    2.5    2.5    2.5    2.5    2.5    2.5    2.5
2.5    2.5    2.5
 120.  *    2.5    2.5    2.5    2.5    2.5    2.5    2.5    2.5
2.5    2.5    2.5    2.5    2.5    2.5    2.5    2.5    2.5
2.5    2.5    2.5
 130.  *    2.5    2.5    2.5    2.5    2.5    2.5    2.5    2.5
2.5    2.5    2.5    2.5    2.5    2.5    2.5    2.5    2.5
2.5    2.5    2.5
 140.  *    2.5    2.5    2.5    2.5    2.5    2.5    2.5    2.5
2.5    2.5    2.5    2.5    2.5    2.5    2.5    2.5    2.5
2.5    2.5    2.5
 150.  *    2.5    2.5    2.5    2.5    2.5    2.5    2.5    2.5
2.5    2.5    2.5    2.5    2.5    2.5    2.5    2.5    2.5
2.5    2.5    2.5
 160.  *    2.5    2.5    2.5    2.5    2.5    2.5    2.5    2.5
2.5    2.5    2.5    2.5    2.5    2.5    2.5    2.5    2.5
2.5    2.5    2.5
 170.  *    2.5    2.5    2.5    2.5    2.5    2.5    2.5    2.5
2.5    2.5    2.5    2.5    2.5    2.5    2.5    2.5    2.5
2.5    2.5    2.5
 180.  *    2.5    2.5    2.5    2.5    2.5    2.5    2.5    2.5
2.5    2.5    2.5    2.5    2.5    2.5    2.5    2.5    2.5
2.5    2.5    2.5
 190.  *    2.5    2.5    2.5    2.5    2.5    2.5    2.5    2.5
2.5    2.5    2.5    2.5    2.5    2.5    2.5    2.5    2.5
2.5    2.5    2.5
 200.  *    2.5    2.5    2.5    2.5    2.5    2.5    2.5    2.5
2.5    2.5    2.5    2.5    2.5    2.5    2.5    2.5    2.5
2.5    2.5    2.5
 210.  *    2.5    2.5    2.5    2.5    2.5    2.5    2.5    2.5
2.5    2.5    2.5    2.5    2.5    2.5    2.5    2.5    2.5
2.5    2.5    2.5
 220.  *    2.5    2.5    2.5    2.5    2.5    2.5    2.5    2.5
2.5    2.5    2.5    2.5    2.5    2.5    2.5    2.5    2.5
2.5    2.5    2.5
 230.  *    2.5    2.5    2.5    2.5    2.5    2.5    2.5    2.5
2.5    2.5    2.5    2.5    2.5    2.5    2.5    2.5    2.5
2.5    2.5    2.5
 240.  *    2.5    2.5    2.5    2.5    2.5    2.5    2.5    2.5
2.5    2.5    2.5    2.5    2.5    2.5    2.5    2.5    2.5
2.5    2.5    2.5
 250.  *    2.5    2.5    2.5    2.5    2.5    2.5    2.5    2.5
2.5    2.5    2.5    2.5    2.5    2.5    2.5    2.5    2.5
2.5    2.5    2.5
 260.  *    2.5    2.5    2.5    2.5    2.5    2.5    2.5    2.5
2.5    2.5    2.5    2.5    2.5    2.5    2.5    2.5    2.5
2.5    2.5    2.5
```

```
 270.   *    2.5    2.5    2.5    2.5    2.5    2.5    2.5    2.5
2.5    2.5    2.5    2.5    2.5    2.5    2.5    2.5    2.5
2.5    2.5    2.5
 280.   *    2.5    2.5    2.5    2.5    2.5    2.5    2.5    2.5
2.5    2.5    2.5    2.5    2.5    2.5    2.5    2.5    2.5
2.5    2.5    2.5
 290.   *    2.5    2.5    2.5    2.5    2.5    2.5    2.5    2.5
2.5    2.5    2.5    2.5    2.5    2.5    2.5    2.5    2.5
2.5    2.5    2.5
 300.   *    2.5    2.5    2.5    2.5    2.5    2.5    2.5    2.5
2.5    2.5    2.5    2.5    2.5    2.5    2.5    2.5    2.5
2.5    2.5    2.5
 310.   *    2.5    2.5    2.5    2.5    2.5    2.5    2.5    2.5
2.5    2.5    2.5    2.5    2.5    2.5    2.5    2.5    2.5
2.5    2.5    2.5
 320.   *    2.5    2.5    2.5    2.5    2.5    2.5    2.5    2.5
2.5    2.5    2.5    2.5    2.7    2.7    2.7    2.7    2.7
2.7    2.7    2.7
 330.   *    2.5    2.5    2.5    2.5    2.5    2.7    2.7    2.7
2.7    2.7    2.7    2.7    2.7    2.7    2.7    2.7    2.7
2.7    2.7    2.7
 340.   *    2.5    2.5    2.5    2.5    2.5    2.5    2.5    2.7
2.7    2.7    2.7    2.7    2.7    2.7    2.7    2.7    2.7
2.7    2.7    2.7
 350.   *    2.5    2.5    2.5    2.5    2.5    2.5    2.5    2.5
2.5    2.5    2.5    2.5    2.5    2.5    2.5    2.5    2.5
2.7    2.7    2.7
 360.   *    2.5    2.5    2.5    2.5    2.5    2.5    2.5    2.5
2.5    2.5    2.5    2.5    2.5    2.5    2.5    2.5    2.5
2.5    2.5    2.5
 ------
*-------------------------------------------------------------------
-------------------------------------------------------------------
-----------
 MAX    *    2.5    2.5    2.5    2.5    2.5    2.7    2.7    2.7
2.7    2.7    2.7    2.7    2.7    2.7    2.7    2.7    2.7
2.7    2.7    2.7
 DEGR.  *      0      0      0      0      0    330    330     20
20     20     20     20     20     20     10     10     10     10
10     10
```

MODEL RESULTS

REMARKS : In search of the angle corresponding to the maximum concentration, only the first angle, of the angles with same maximum concentrations, is indicated as maximum.

WIND ANGLE RANGE: .-360.

WIND * CONCENTRATION
ANGLE * (PPM)
(DEGR)*

REC1921	REC1922	REC1923	REC1924	REC1925	REC1926	REC1927	REC1928	REC1929	REC1930	REC1931	REC1932	REC1933	REC1934	REC1935	REC1936	REC1937	REC1938	REC1939	REC1940

. *	2.5	2.5	2.5	2.5	2.5	2.5	2.5	2.5	2.5	2.5	2.5	2.5	2.5	2.5	2.5	2.5	2.5	2.5	2.5
10. *	2.7	2.5	2.5	2.5	2.5	2.5	2.5	2.5	2.5	2.5	2.5	2.5	2.5	2.5	2.5	2.5	2.5	2.7	2.7
20. *	2.7	2.5	2.5	2.5	2.5	2.5	2.5	2.5	2.5	2.5	2.5	2.5	2.7	2.7	2.7	2.7	2.7	2.7	2.7
30. *	2.7	2.5	2.5	2.5	2.5	2.5	2.5	2.5	2.5	2.5	2.5	2.5	2.5	2.5	2.5	2.7	2.7	2.7	2.7
40. *	2.7	2.5	2.5	2.5	2.5	2.5	2.5	2.5	2.5	2.5	2.5	2.5	2.5	2.5	2.5	2.5	2.5	2.5	2.5
50. *	2.5	2.5	2.5	2.5	2.5	2.5	2.5	2.5	2.5	2.5	2.5	2.5	2.5	2.5	2.5	2.5	2.5	2.5	2.5
60. *	2.5	2.5	2.5	2.5	2.5	2.5	2.5	2.5	2.5	2.5	2.5	2.5	2.5	2.5	2.5	2.5	2.5	2.5	2.5
70. *	2.5	2.5	2.5	2.5	2.5	2.5	2.5	2.5	2.5	2.5	2.5	2.5	2.5	2.5	2.5	2.5	2.5	2.5	2.5
80. *	2.5	2.5	2.5	2.5	2.5	2.5	2.5	2.5	2.5	2.5	2.5	2.5	2.5	2.5	2.5	2.5	2.5	2.5	2.5
90. *	2.5	2.5	2.5	2.5	2.5	2.5	2.5	2.5	2.5	2.5	2.5	2.5	2.5	2.5	2.5	2.5	2.5	2.5	2.5

```
2.5    2.5    2.5
 100.  *    2.5    2.5    2.5    2.5    2.5    2.5    2.5    2.5
2.5    2.5    2.5    2.5    2.5    2.5    2.5    2.5    2.5
2.5    2.5    2.5
 110.  *    2.5    2.5    2.5    2.5    2.5    2.5    2.5    2.5
2.5    2.5    2.5    2.5    2.5    2.5    2.5    2.5    2.5
2.5    2.5    2.5
 120.  *    2.5    2.5    2.5    2.5    2.5    2.5    2.5    2.5
2.5    2.5    2.5    2.5    2.5    2.5    2.5    2.5    2.5
2.5    2.5    2.5
 130.  *    2.5    2.5    2.5    2.5    2.5    2.5    2.5    2.5
2.5    2.5    2.5    2.5    2.5    2.5    2.5    2.5    2.5
2.5    2.5    2.5
 140.  *    2.5    2.5    2.5    2.5    2.5    2.5    2.5    2.5
2.5    2.5    2.5    2.5    2.5    2.5    2.5    2.5    2.5
2.5    2.5    2.5
 150.  *    2.5    2.5    2.5    2.5    2.5    2.5    2.5    2.5
2.5    2.5    2.5    2.5    2.5    2.5    2.5    2.5    2.5
2.5    2.5    2.5
 160.  *    2.5    2.5    2.5    2.5    2.5    2.5    2.5    2.5
2.5    2.5    2.5    2.5    2.5    2.5    2.5    2.5    2.5
2.5    2.5    2.5
 170.  *    2.5    2.5    2.5    2.5    2.5    2.5    2.5    2.5
2.5    2.5    2.5    2.5    2.5    2.5    2.5    2.5    2.5
2.5    2.5    2.5
 180.  *    2.5    2.5    2.5    2.5    2.5    2.5    2.5    2.5
2.5    2.5    2.5    2.5    2.5    2.5    2.5    2.5    2.5
2.5    2.5    2.5
 190.  *    2.5    2.5    2.5    2.5    2.5    2.5    2.5    2.5
2.5    2.5    2.5    2.5    2.5    2.5    2.5    2.5    2.5
2.5    2.5    2.5
 200.  *    2.5    2.5    2.5    2.5    2.5    2.5    2.5    2.5
2.5    2.5    2.5    2.5    2.5    2.5    2.5    2.5    2.5
2.5    2.5    2.5
 210.  *    2.5    2.5    2.5    2.5    2.5    2.5    2.5    2.5
2.5    2.5    2.5    2.5    2.5    2.5    2.5    2.5    2.5
2.5    2.5    2.5
 220.  *    2.5    2.5    2.5    2.5    2.5    2.5    2.5    2.5
2.5    2.5    2.5    2.5    2.5    2.5    2.5    2.5    2.5
2.5    2.5    2.5
 230.  *    2.5    2.5    2.5    2.5    2.5    2.5    2.5    2.5
2.5    2.5    2.5    2.5    2.5    2.5    2.5    2.5    2.5
2.5    2.5    2.5
 240.  *    2.5    2.5    2.5    2.5    2.5    2.5    2.5    2.5
2.5    2.5    2.5    2.5    2.5    2.5    2.5    2.5    2.5
2.5    2.5    2.5
 250.  *    2.5    2.5    2.5    2.5    2.5    2.5    2.5    2.5
2.5    2.5    2.5    2.5    2.5    2.5    2.5    2.5    2.5
2.5    2.5    2.5
 260.  *    2.5    2.5    2.5    2.5    2.5    2.5    2.5    2.5
2.5    2.5    2.5    2.5    2.5    2.5    2.5    2.5    2.5
2.5    2.5    2.5
```

```
 270.   *    2.5    2.5    2.5    2.5    2.5    2.5    2.5    2.5
2.5    2.5    2.5    2.5    2.5    2.5    2.5    2.5    2.5
2.5    2.5    2.5
 280.   *    2.5    2.5    2.5    2.5    2.5    2.5    2.5    2.5
2.5    2.5    2.5    2.5    2.5    2.5    2.5    2.5    2.5
2.5    2.5    2.5
 290.   *    2.5    2.5    2.5    2.5    2.5    2.5    2.5    2.5
2.5    2.5    2.5    2.5    2.5    2.5    2.5    2.5    2.5
2.5    2.5    2.5
 300.   *    2.5    2.5    2.5    2.5    2.5    2.5    2.5    2.5
2.5    2.5    2.5    2.5    2.5    2.5    2.5    2.5    2.5
2.5    2.5    2.5
 310.   *    2.7    2.5    2.5    2.5    2.5    2.5    2.5    2.5
2.5    2.5    2.5    2.5    2.5    2.5    2.5    2.5    2.5
2.5    2.5    2.5
 320.   *    2.7    2.5    2.5    2.5    2.5    2.5    2.5    2.5
2.5    2.5    2.5    2.5    2.5    2.5    2.5    2.5    2.5
2.7    2.7    2.7
 330.   *    2.7    2.5    2.5    2.5    2.5    2.5    2.5    2.5
2.5    2.7    2.7    2.7    2.7    2.7    2.7    2.7    2.7
2.7    2.7    2.7
 340.   *    2.7    2.5    2.5    2.5    2.5    2.5    2.5    2.5
2.5    2.5    2.5    2.5    2.5    2.5    2.7    2.7    2.7
2.7    2.7    2.7
 350.   *    2.7    2.5    2.5    2.5    2.5    2.5    2.5    2.5
2.5    2.5    2.5    2.5    2.5    2.5    2.5    2.5    2.5
2.5    2.5    2.5
 360.   *    2.5    2.5    2.5    2.5    2.5    2.5    2.5    2.5
2.5    2.5    2.5    2.5    2.5    2.5    2.5    2.5    2.5
2.5    2.5    2.5
 ------
*-------------------------------------------------------------------
-------------------------------------------------------------------
-----------
 MAX    *    2.7    2.5    2.5    2.5    2.5    2.5    2.5    2.5
2.5    2.7    2.7    2.7    2.7    2.7    2.7    2.7    2.7
2.7    2.7    2.7
 DEGR.  *     10      0      0      0      0      0      0      0
0    330    330    330     20     20     20     20     20     10
10     10
```

MODEL RESULTS

REMARKS : In search of the angle corresponding to the maximum concentration, only the first angle, of the angles with same maximum concentrations, is indicated as maximum.

WIND ANGLE RANGE: .-360.

WIND ANGLE (DEGR)	*	CONCENTRATION (PPM)							
REC1941	REC1942	REC1943	REC1944	REC1945	REC1946	REC1947	REC1948	REC1949	REC1950
REC1951	REC1952	REC1953	REC1954	REC1955	REC1956	REC1957	REC1958	REC1959	REC1960
.	*	2.5	2.5	2.5	2.5	2.5	2.5	2.5	2.5
2.5	2.5	2.5	2.5	2.5	2.5	2.5	2.5	2.5	2.5
2.5	2.5	2.5							
10.	*	2.7	2.7	2.7	2.7	2.7	2.7	2.5	2.5
2.5	2.5	2.5	2.5	2.5	2.5	2.5	2.5	2.5	2.5
2.5	2.5	2.5							
20.	*	2.7	2.7	2.7	2.7	2.7	2.7	2.5	2.5
2.5	2.5	2.5	2.5	2.5	2.5	2.5	2.5	2.5	2.5
2.7	2.7	2.7							
30.	*	2.7	2.7	2.7	2.7	2.7	2.7	2.5	2.5
2.5	2.5	2.5	2.5	2.5	2.5	2.5	2.5	2.5	2.5
2.5	2.5	2.5							
40.	*	2.5	2.7	2.7	2.7	2.7	2.7	2.5	2.5
2.5	2.5	2.5	2.5	2.5	2.5	2.5	2.5	2.5	2.5
2.5	2.5	2.5							
50.	*	2.5	2.5	2.5	2.5	2.5	2.5	2.5	2.5
2.5	2.5	2.5	2.5	2.5	2.5	2.5	2.5	2.5	2.5
2.5	2.5	2.5							
60.	*	2.5	2.5	2.5	2.5	2.5	2.5	2.5	2.5
2.5	2.5	2.5	2.5	2.5	2.5	2.5	2.5	2.5	2.5
2.5	2.5	2.5							
70.	*	2.5	2.5	2.5	2.5	2.5	2.5	2.5	2.5
2.5	2.5	2.5	2.5	2.5	2.5	2.5	2.5	2.5	2.5
2.5	2.5	2.5							
80.	*	2.5	2.5	2.5	2.5	2.5	2.5	2.5	2.5
2.5	2.5	2.5	2.5	2.5	2.5	2.5	2.5	2.5	2.5
2.5	2.5	2.5							
90.	*	2.5	2.5	2.5	2.5	2.5	2.5	2.5	2.5
2.5	2.5	2.5	2.5	2.5	2.5	2.5	2.5	2.5	

```
2.5    2.5    2.5
 100.  *    2.5    2.5    2.5    2.5    2.5    2.5    2.5    2.5
2.5    2.5    2.5    2.5    2.5    2.5    2.5    2.5    2.5
2.5    2.5    2.5
 110.  *    2.5    2.5    2.5    2.5    2.5    2.5    2.5    2.5
2.5    2.5    2.5    2.5    2.5    2.5    2.5    2.5    2.5
2.5    2.5    2.5
 120.  *    2.5    2.5    2.5    2.5    2.5    2.5    2.5    2.5
2.5    2.5    2.5    2.5    2.5    2.5    2.5    2.5    2.5
2.5    2.5    2.5
 130.  *    2.5    2.5    2.5    2.5    2.5    2.5    2.5    2.5
2.5    2.5    2.5    2.5    2.5    2.5    2.5    2.5    2.5
2.5    2.5    2.5
 140.  *    2.5    2.5    2.5    2.5    2.5    2.5    2.5    2.5
2.5    2.5    2.5    2.5    2.5    2.5    2.5    2.5    2.5
2.5    2.5    2.5
 150.  *    2.5    2.5    2.5    2.5    2.5    2.5    2.5    2.5
2.5    2.5    2.5    2.5    2.5    2.5    2.5    2.5    2.5
2.5    2.5    2.5
 160.  *    2.5    2.5    2.5    2.5    2.5    2.5    2.5    2.5
2.5    2.5    2.5    2.5    2.5    2.5    2.5    2.5    2.5
2.5    2.5    2.5
 170.  *    2.5    2.5    2.5    2.5    2.5    2.5    2.5    2.5
2.5    2.5    2.5    2.5    2.5    2.5    2.5    2.5    2.5
2.5    2.5    2.5
 180.  *    2.5    2.5    2.5    2.5    2.5    2.5    2.5    2.5
2.5    2.5    2.5    2.5    2.5    2.5    2.5    2.5    2.5
2.5    2.5    2.5
 190.  *    2.5    2.5    2.5    2.5    2.5    2.5    2.5    2.5
2.5    2.5    2.5    2.5    2.5    2.5    2.5    2.5    2.5
2.5    2.5    2.5
 200.  *    2.5    2.5    2.5    2.5    2.5    2.5    2.5    2.5
2.5    2.5    2.5    2.5    2.5    2.5    2.5    2.5    2.5
2.5    2.5    2.5
 210.  *    2.5    2.5    2.5    2.5    2.5    2.5    2.5    2.5
2.5    2.5    2.5    2.5    2.5    2.5    2.5    2.5    2.5
2.5    2.5    2.5
 220.  *    2.5    2.5    2.5    2.5    2.5    2.5    2.5    2.5
2.5    2.5    2.5    2.5    2.5    2.5    2.5    2.5    2.5
2.5    2.5    2.5
 230.  *    2.5    2.5    2.5    2.5    2.5    2.5    2.5    2.5
2.5    2.5    2.5    2.5    2.5    2.5    2.5    2.5    2.5
2.5    2.5    2.5
 240.  *    2.5    2.5    2.5    2.5    2.5    2.5    2.5    2.5
2.5    2.5    2.5    2.5    2.5    2.5    2.5    2.5    2.5
2.5    2.5    2.5
 250.  *    2.5    2.5    2.5    2.5    2.5    2.5    2.5    2.5
2.5    2.5    2.5    2.5    2.5    2.5    2.5    2.5    2.5
2.5    2.5    2.5
 260.  *    2.5    2.5    2.5    2.5    2.5    2.5    2.5    2.5
2.5    2.5    2.5    2.5    2.5    2.5    2.5    2.5    2.5
2.5    2.5    2.5
```

```
 270.   *    2.5    2.5    2.5    2.5    2.5    2.5    2.5    2.5
2.5    2.5    2.5    2.5    2.5    2.5    2.5    2.5    2.5
2.5    2.5    2.5
 280.   *    2.5    2.5    2.5    2.5    2.5    2.5    2.5    2.5
2.5    2.5    2.5    2.5    2.5    2.5    2.5    2.5    2.5
2.5    2.5    2.5
 290.   *    2.5    2.5    2.5    2.5    2.5    2.5    2.5    2.5
2.5    2.5    2.5    2.5    2.5    2.5    2.5    2.5    2.5
2.5    2.5    2.5
 300.   *    2.5    2.5    2.5    2.5    2.5    2.5    2.5    2.5
2.5    2.5    2.5    2.5    2.5    2.5    2.5    2.5    2.5
2.5    2.5    2.5
 310.   *    2.5    2.5    2.5    2.5    2.7    2.7    2.5    2.5
2.5    2.5    2.5    2.5    2.5    2.5    2.5    2.5    2.5
2.5    2.5    2.5
 320.   *    2.7    2.7    2.7    2.7    2.7    2.7    2.5    2.5
2.5    2.5    2.5    2.5    2.5    2.5    2.5    2.5    2.5
2.5    2.5    2.5
 330.   *    2.7    2.7    2.7    2.7    2.7    2.7    2.5    2.5
2.5    2.5    2.5    2.5    2.5    2.5    2.7    2.7    2.7
2.7    2.7    2.7
 340.   *    2.7    2.7    2.7    2.7    2.7    2.7    2.5    2.5
2.5    2.5    2.5    2.5    2.5    2.5    2.5    2.5    2.5
2.5    2.5    2.5
 350.   *    2.5    2.5    2.5    2.5    2.5    2.5    2.5    2.5
2.5    2.5    2.5    2.5    2.5    2.5    2.5    2.5    2.5
2.5    2.5    2.5
 360.   *    2.5    2.5    2.5    2.5    2.5    2.5    2.5    2.5
2.5    2.5    2.5    2.5    2.5    2.5    2.5    2.5    2.5
2.5    2.5    2.5
 ------
*-------------------------------------------------------------------
-------------------------------------------------------------------
-----------
 MAX    *    2.7    2.7    2.7    2.7    2.7    2.7    2.5    2.5
2.5    2.5    2.5    2.5    2.5    2.5    2.7    2.7    2.7
2.7    2.7    2.7
 DEGR.  *     10     10     10     10     10     10      0      0
0      0      0      0      0      0    330    330    330     20
20     20
```

MODEL RESULTS

REMARKS : In search of the angle corresponding to the maximum concentration, only the first angle, of the angles with same maximum concentrations, is indicated as maximum.

WIND ANGLE RANGE: .-360.

WIND ANGLE (DEGR)	*	CONCENTRATION (PPM)							
REC1961	REC1962	REC1963	REC1964	REC1965	REC1966	REC1967	REC1968	REC1969	REC1970
REC1971	REC1972	REC1973	REC1974	REC1975	REC1976	REC1977	REC1978	REC1979	REC1980
.	*	2.5	2.5	2.5	2.5	2.5	2.5	2.5	2.5
2.5	2.7	2.7	2.5	2.5	2.5	2.5	2.5	2.5	
2.5	2.5	2.5							
10.	*	2.7	2.7	2.7	2.7	2.7	2.7	2.7	2.7
2.7	2.7	2.7	2.5	2.5	2.5	2.5	2.5	2.5	
2.5	2.5	2.5							
20.	*	2.7	2.7	2.7	2.7	2.7	2.7	2.7	2.7
2.7	2.7	2.7	2.5	2.5	2.5	2.5	2.5	2.5	
2.5	2.5	2.5							
30.	*	2.7	2.7	2.7	2.7	2.7	2.7	2.7	2.7
2.7	2.7	2.7	2.5	2.5	2.5	2.5	2.5	2.5	
2.5	2.5	2.5							
40.	*	2.5	2.5	2.5	2.5	2.5	2.5	2.5	2.7
2.7	2.7	2.7	2.5	2.5	2.5	2.5	2.5	2.5	
2.5	2.5	2.5							
50.	*	2.5	2.5	2.5	2.5	2.5	2.5	2.5	2.5
2.5	2.5	2.5	2.5	2.5	2.5	2.5	2.5	2.5	
2.5	2.5	2.5							
60.	*	2.5	2.5	2.5	2.5	2.5	2.5	2.5	2.5
2.5	2.5	2.5	2.5	2.5	2.5	2.5	2.5	2.5	
2.5	2.5	2.5							
70.	*	2.5	2.5	2.5	2.5	2.5	2.5	2.5	2.5
2.5	2.5	2.5	2.5	2.5	2.5	2.5	2.5	2.5	
2.5	2.5	2.5							
80.	*	2.5	2.5	2.5	2.5	2.5	2.5	2.5	2.5
2.5	2.5	2.5	2.5	2.5	2.5	2.5	2.5	2.5	
2.5	2.5	2.5							
90.	*	2.5	2.5	2.5	2.5	2.5	2.5	2.5	2.5
2.5	2.5	2.5	2.5	2.5	2.5	2.5	2.5	2.5	

```
2.5    2.5    2.5
 100.  *    2.5    2.5    2.5    2.5    2.5    2.5    2.5    2.5
2.5    2.5    2.5    2.5    2.5    2.5    2.5    2.5    2.5
2.5    2.5    2.5
 110.  *    2.5    2.5    2.5    2.5    2.5    2.5    2.5    2.5
2.5    2.5    2.5    2.5    2.5    2.5    2.5    2.5    2.5
2.5    2.5    2.5
 120.  *    2.5    2.5    2.5    2.5    2.5    2.5    2.5    2.5
2.5    2.5    2.5    2.5    2.5    2.5    2.5    2.5    2.5
2.5    2.5    2.5
 130.  *    2.5    2.5    2.5    2.5    2.5    2.5    2.5    2.5
2.5    2.5    2.5    2.5    2.5    2.5    2.5    2.5    2.5
2.5    2.5    2.5
 140.  *    2.5    2.5    2.5    2.5    2.5    2.5    2.5    2.5
2.5    2.5    2.5    2.5    2.5    2.5    2.5    2.5    2.5
2.5    2.5    2.5
 150.  *    2.5    2.5    2.5    2.5    2.5    2.5    2.5    2.5
2.5    2.5    2.5    2.5    2.5    2.5    2.5    2.5    2.5
2.5    2.5    2.5
 160.  *    2.5    2.5    2.5    2.5    2.5    2.5    2.5    2.5
2.5    2.5    2.5    2.5    2.5    2.5    2.5    2.5    2.5
2.5    2.5    2.5
 170.  *    2.5    2.5    2.5    2.5    2.5    2.5    2.5    2.5
2.5    2.5    2.5    2.5    2.5    2.5    2.5    2.5    2.5
2.5    2.5    2.5
 180.  *    2.5    2.5    2.5    2.5    2.5    2.5    2.5    2.5
2.5    2.5    2.5    2.5    2.5    2.5    2.5    2.5    2.5
2.5    2.5    2.5
 190.  *    2.5    2.5    2.5    2.5    2.5    2.5    2.5    2.5
2.5    2.5    2.5    2.5    2.5    2.5    2.5    2.5    2.5
2.5    2.5    2.5
 200.  *    2.5    2.5    2.5    2.5    2.5    2.5    2.5    2.5
2.5    2.5    2.5    2.5    2.5    2.5    2.5    2.5    2.5
2.5    2.5    2.5
 210.  *    2.5    2.5    2.5    2.5    2.5    2.5    2.5    2.5
2.5    2.5    2.5    2.5    2.5    2.5    2.5    2.5    2.5
2.5    2.5    2.5
 220.  *    2.5    2.5    2.5    2.5    2.5    2.5    2.5    2.5
2.5    2.5    2.5    2.5    2.5    2.5    2.5    2.5    2.5
2.5    2.5    2.5
 230.  *    2.5    2.5    2.5    2.5    2.5    2.5    2.5    2.5
2.5    2.5    2.5    2.5    2.5    2.5    2.5    2.5    2.5
2.5    2.5    2.5
 240.  *    2.5    2.5    2.5    2.5    2.5    2.5    2.5    2.5
2.5    2.5    2.5    2.5    2.5    2.5    2.5    2.5    2.5
2.5    2.5    2.5
 250.  *    2.5    2.5    2.5    2.5    2.5    2.5    2.5    2.5
2.5    2.5    2.5    2.5    2.5    2.5    2.5    2.5    2.5
2.5    2.5    2.5
 260.  *    2.5    2.5    2.5    2.5    2.5    2.5    2.5    2.5
2.5    2.5    2.5    2.5    2.5    2.5    2.5    2.5    2.5
2.5    2.5    2.5
```

```
 270.   *    2.5    2.5    2.5    2.5    2.5    2.5    2.5    2.5
2.5    2.5    2.5    2.5    2.5    2.5    2.5    2.5    2.5
2.5    2.5    2.5
 280.   *    2.5    2.5    2.5    2.5    2.5    2.5    2.5    2.5
2.5    2.5    2.5    2.5    2.5    2.5    2.5    2.5    2.5
2.5    2.5    2.5
 290.   *    2.5    2.5    2.5    2.5    2.5    2.5    2.5    2.5
2.5    2.5    2.5    2.5    2.5    2.5    2.5    2.5    2.5
2.5    2.5    2.5
 300.   *    2.5    2.5    2.5    2.5    2.5    2.5    2.5    2.5
2.5    2.5    2.5    2.5    2.5    2.5    2.5    2.5    2.5
2.5    2.5    2.5
 310.   *    2.5    2.5    2.5    2.5    2.5    2.5    2.5    2.5
2.7    2.7    2.7    2.5    2.5    2.5    2.5    2.5    2.5
2.5    2.5    2.5
 320.   *    2.5    2.7    2.7    2.7    2.7    2.7    2.7    2.7
2.7    2.7    2.7    2.5    2.5    2.5    2.5    2.5    2.5
2.5    2.5    2.5
 330.   *    2.7    2.7    2.7    2.7    2.7    2.7    2.7    2.7
2.7    2.7    2.7    2.5    2.5    2.5    2.5    2.5    2.5
2.5    2.7    2.7
 340.   *    2.5    2.5    2.7    2.7    2.7    2.7    2.7    2.7
2.7    2.7    2.7    2.5    2.5    2.5    2.5    2.5    2.5
2.5    2.5    2.5
 350.   *    2.5    2.5    2.5    2.5    2.5    2.5    2.5    2.5
2.5    2.5    2.5    2.5    2.5    2.5    2.5    2.5    2.5
2.5    2.5    2.5
 360.   *    2.5    2.5    2.5    2.5    2.5    2.5    2.5    2.5
2.5    2.7    2.7    2.5    2.5    2.5    2.5    2.5    2.5
2.5    2.5    2.5
 ------
*-------------------------------------------------------------------
-------------------------------------------------------------------
-----------
 MAX    *    2.7    2.7    2.7    2.7    2.7    2.7    2.7    2.7
2.7    2.7    2.7    2.5    2.5    2.5    2.5    2.5    2.5
2.5    2.7    2.7
 DEGR.  *     10     10     10     10     10     10     10     10
10      0      0      0      0      0      0      0      0      0
330    330
```

MODEL RESULTS

REMARKS : In search of the angle corresponding to the maximum concentration, only the first angle, of the angles with same maximum concentrations, is indicated as maximum.

WIND ANGLE RANGE: .-360.

WIND ANGLE (DEGR)	*	CONCENTRATION (PPM)																			
		REC1981	REC1982	REC1983	REC1984	REC1985	REC1986	REC1987	REC1988	REC1989	REC1990	REC1991	REC1992	REC1993	REC1994	REC1995	REC1996	REC1997	REC1998	REC1999	REC2000
.	*	2.5	2.5	2.5	2.5	2.5	2.5	2.5	2.5	2.5	2.5	2.5	2.5	2.7	2.7	2.7	2.7	2.7	2.5	2.5	2.5
10.	*	2.5	2.5	2.5	2.5	2.7	2.7	2.7	2.7	2.7	2.7	2.7	2.7	2.7	2.7	2.7	2.7	2.7	2.5	2.5	2.5
20.	*	2.5	2.5	2.7	2.7	2.7	2.7	2.7	2.7	2.7	2.7	2.7	2.7	2.7	2.7	2.7	2.7	2.7	2.5	2.5	2.5
30.	*	2.5	2.5	2.5	2.5	2.5	2.5	2.7	2.7	2.7	2.7	2.7	2.7	2.7	2.7	2.7	2.7	2.7	2.5	2.5	2.5
40.	*	2.5	2.5	2.5	2.5	2.5	2.5	2.5	2.5	2.5	2.5	2.5	2.5	2.5	2.7	2.7	2.7	2.5	2.5	2.5	2.5
50.	*	2.5	2.5	2.5	2.5	2.5	2.5	2.5	2.5	2.5	2.5	2.5	2.5	2.5	2.5	2.5	2.5	2.5	2.5	2.5	2.5
60.	*	2.5	2.5	2.5	2.5	2.5	2.5	2.5	2.5	2.5	2.5	2.5	2.5	2.5	2.5	2.5	2.5	2.5	2.5	2.5	2.5
70.	*	2.5	2.5	2.5	2.5	2.5	2.5	2.5	2.5	2.5	2.5	2.5	2.5	2.5	2.5	2.5	2.5	2.5	2.5	2.5	2.5
80.	*	2.5	2.5	2.5	2.5	2.5	2.5	2.5	2.5	2.5	2.5	2.5	2.5	2.5	2.5	2.5	2.5	2.5	2.5	2.5	2.5
90.	*	2.5	2.5	2.5	2.5	2.5	2.5	2.5	2.5	2.5	2.5	2.5	2.5	2.5	2.5	2.5	2.5	2.5	2.5	2.5	2.5

```
2.5    2.5    2.5
 100.  *    2.5    2.5    2.5    2.5    2.5    2.5    2.5    2.5
2.5    2.5    2.5    2.5    2.5    2.5    2.5    2.5    2.5
2.5    2.5    2.5
 110.  *    2.5    2.5    2.5    2.5    2.5    2.5    2.5    2.5
2.5    2.5    2.5    2.5    2.5    2.5    2.5    2.5    2.5
2.5    2.5    2.5
 120.  *    2.5    2.5    2.5    2.5    2.5    2.5    2.5    2.5
2.5    2.5    2.5    2.5    2.5    2.5    2.5    2.5    2.5
2.5    2.5    2.5
 130.  *    2.5    2.5    2.5    2.5    2.5    2.5    2.5    2.5
2.5    2.5    2.5    2.5    2.5    2.5    2.5    2.5    2.5
2.5    2.5    2.5
 140.  *    2.5    2.5    2.5    2.5    2.5    2.5    2.5    2.5
2.5    2.5    2.5    2.5    2.5    2.5    2.5    2.5    2.5
2.5    2.5    2.5
 150.  *    2.5    2.5    2.5    2.5    2.5    2.5    2.5    2.5
2.5    2.5    2.5    2.5    2.5    2.5    2.5    2.5    2.5
2.5    2.5    2.5
 160.  *    2.5    2.5    2.5    2.5    2.5    2.5    2.5    2.5
2.5    2.5    2.5    2.5    2.5    2.5    2.5    2.5    2.5
2.5    2.5    2.5
 170.  *    2.5    2.5    2.5    2.5    2.5    2.5    2.5    2.5
2.5    2.5    2.5    2.5    2.5    2.5    2.5    2.5    2.5
2.5    2.5    2.5
 180.  *    2.5    2.5    2.5    2.5    2.5    2.5    2.5    2.5
2.5    2.5    2.5    2.5    2.5    2.5    2.5    2.5    2.5
2.5    2.5    2.5
 190.  *    2.5    2.5    2.5    2.5    2.5    2.5    2.5    2.5
2.5    2.5    2.5    2.5    2.5    2.5    2.5    2.5    2.5
2.5    2.5    2.5
 200.  *    2.5    2.5    2.5    2.5    2.5    2.5    2.5    2.5
2.5    2.5    2.5    2.5    2.5    2.5    2.5    2.5    2.5
2.5    2.5    2.5
 210.  *    2.5    2.5    2.5    2.5    2.5    2.5    2.5    2.5
2.5    2.5    2.5    2.5    2.5    2.5    2.5    2.5    2.5
2.5    2.5    2.5
 220.  *    2.5    2.5    2.5    2.5    2.5    2.5    2.5    2.5
2.5    2.5    2.5    2.5    2.5    2.5    2.5    2.5    2.5
2.5    2.5    2.5
 230.  *    2.5    2.5    2.5    2.5    2.5    2.5    2.5    2.5
2.5    2.5    2.5    2.5    2.5    2.5    2.5    2.5    2.5
2.5    2.5    2.5
 240.  *    2.5    2.5    2.5    2.5    2.5    2.5    2.5    2.5
2.5    2.5    2.5    2.5    2.5    2.5    2.5    2.5    2.5
2.5    2.5    2.5
 250.  *    2.5    2.5    2.5    2.5    2.5    2.5    2.5    2.5
2.5    2.5    2.5    2.5    2.5    2.5    2.5    2.5    2.5
2.5    2.5    2.5
 260.  *    2.5    2.5    2.5    2.5    2.5    2.5    2.5    2.5
2.5    2.5    2.5    2.5    2.5    2.5    2.5    2.5    2.5
2.5    2.5    2.5
```

```
 270.   *    2.5    2.5    2.5    2.5    2.5    2.5    2.5    2.5
2.5    2.5    2.5    2.5    2.5    2.5    2.5    2.5    2.5
2.5    2.5    2.5
 280.   *    2.5    2.5    2.5    2.5    2.5    2.5    2.5    2.5
2.5    2.5    2.5    2.5    2.5    2.5    2.5    2.5    2.5
2.5    2.5    2.5
 290.   *    2.5    2.5    2.5    2.5    2.5    2.5    2.5    2.5
2.5    2.5    2.5    2.5    2.5    2.5    2.5    2.5    2.5
2.5    2.5    2.5
 300.   *    2.5    2.5    2.5    2.5    2.5    2.5    2.5    2.5
2.5    2.5    2.5    2.5    2.5    2.5    2.5    2.5    2.5
2.5    2.5    2.5
 310.   *    2.5    2.5    2.5    2.5    2.5    2.5    2.5    2.5
2.5    2.5    2.5    2.5    2.7    2.7    2.7    2.7    2.5
2.5    2.5    2.5
 320.   *    2.5    2.5    2.5    2.5    2.5    2.7    2.7    2.7
2.7    2.7    2.7    2.7    2.7    2.7    2.7    2.7    2.5
2.5    2.5    2.5
 330.   *    2.7    2.7    2.7    2.7    2.7    2.7    2.7    2.7
2.7    2.7    2.7    2.7    2.7    2.7    2.7    2.7    2.5
2.5    2.5    2.5
 340.   *    2.5    2.5    2.5    2.5    2.5    2.5    2.5    2.5
2.5    2.5    2.5    2.5    2.5    2.5    2.7    2.7    2.5
2.5    2.5    2.5
 350.   *    2.5    2.5    2.5    2.5    2.5    2.5    2.5    2.5
2.5    2.5    2.5    2.5    2.5    2.5    2.5    2.5    2.5
2.5    2.5    2.5
 360.   *    2.5    2.5    2.5    2.5    2.5    2.5    2.5    2.5
2.5    2.5    2.5    2.7    2.7    2.7    2.7    2.7    2.5
2.5    2.5    2.5
 ------
*-------------------------------------------------------------------
-------------------------------------------------------------------
-----------
 MAX    *    2.7    2.7    2.7    2.7    2.7    2.7    2.7    2.7
2.7    2.7    2.7    2.7    2.7    2.7    2.7    2.7    2.5
2.5    2.5    2.5
 DEGR.  *    330    330     20     20     10     10     10     10
10     10     10      0      0      0      0      0      0      0
0      0
```

MODEL RESULTS

REMARKS : In search of the angle corresponding to the maximum concentration, only the first angle, of the angles with same maximum concentrations, is indicated as maximum.

WIND ANGLE RANGE: .-360.

WIND ANGLE (DEGR)	*	CONCENTRATION (PPM)							
REC2001	REC2002	REC2003	REC2004	REC2005	REC2006	REC2007	REC2008	REC2009	REC2010
REC2011	REC2012	REC2013	REC2014	REC2015	REC2016	REC2017	REC2018	REC2019	REC2020
.	*	2.5	2.5	2.5	2.5	2.5	2.5	2.5	2.5
2.5	2.5	2.5	2.5	2.5	2.5	2.7	2.7	2.7	2.7
2.7	2.7	2.7							
10.	*	2.5	2.5	2.5	2.5	2.5	2.5	2.5	2.5
2.7	2.7	2.7	2.7	2.7	2.7	2.7	2.7	2.7	2.7
2.7	2.7	2.7							
20.	*	2.5	2.5	2.5	2.5	2.5	2.5	2.5	2.5
2.7	2.7	2.7	2.7	2.7	2.7	2.7	2.7	2.7	2.7
2.7	2.7	2.7							
30.	*	2.5	2.5	2.5	2.5	2.5	2.5	2.5	2.5
2.5	2.5	2.5	2.5	2.7	2.7	2.7	2.7	2.7	2.7
2.7	2.7	2.7							
40.	*	2.5	2.5	2.5	2.5	2.5	2.5	2.5	2.5
2.5	2.5	2.5	2.5	2.5	2.5	2.5	2.5	2.5	2.5
2.5	2.5	2.7							
50.	*	2.5	2.5	2.5	2.5	2.5	2.5	2.5	2.5
2.5	2.5	2.5	2.5	2.5	2.5	2.5	2.5	2.5	2.5
2.5	2.5	2.5							
60.	*	2.5	2.5	2.5	2.5	2.5	2.5	2.5	2.5
2.5	2.5	2.5	2.5	2.5	2.5	2.5	2.7	2.7	2.7
2.7	2.7	2.8							
70.	*	2.5	2.5	2.5	2.5	2.5	2.5	2.5	2.5
2.5	2.5	2.5	2.5	2.5	2.5	2.5	2.5	2.5	2.5
2.5	2.5	2.5							
80.	*	2.5	2.5	2.5	2.5	2.5	2.5	2.5	2.5
2.5	2.5	2.5	2.5	2.5	2.5	2.5	2.5	2.5	2.5
2.5	2.5	2.5							
90.	*	2.5	2.5	2.5	2.5	2.5	2.5	2.5	2.5
2.5	2.5	2.5	2.5	2.5	2.5	2.5	2.5	2.5	

```
2.5    2.5    2.5
 100.  *    2.5    2.5    2.5    2.5    2.5    2.5    2.5    2.5
2.5    2.5    2.5    2.5    2.5    2.5    2.5    2.5    2.5
2.5    2.5    2.5
 110.  *    2.5    2.5    2.5    2.5    2.5    2.5    2.5    2.5
2.5    2.5    2.5    2.5    2.5    2.5    2.5    2.5    2.5
2.5    2.5    2.5
 120.  *    2.5    2.5    2.5    2.5    2.5    2.5    2.5    2.5
2.5    2.5    2.5    2.5    2.5    2.5    2.5    2.5    2.5
2.5    2.5    2.5
 130.  *    2.5    2.5    2.5    2.5    2.5    2.5    2.5    2.5
2.5    2.5    2.5    2.5    2.5    2.5    2.5    2.5    2.5
2.5    2.5    2.5
 140.  *    2.5    2.5    2.5    2.5    2.5    2.5    2.5    2.5
2.5    2.5    2.5    2.5    2.5    2.5    2.5    2.5    2.5
2.5    2.5    2.5
 150.  *    2.5    2.5    2.5    2.5    2.5    2.5    2.5    2.5
2.5    2.5    2.5    2.5    2.5    2.5    2.5    2.5    2.5
2.5    2.5    2.5
 160.  *    2.5    2.5    2.5    2.5    2.5    2.5    2.5    2.5
2.5    2.5    2.5    2.5    2.5    2.5    2.5    2.5    2.5
2.5    2.5    2.5
 170.  *    2.5    2.5    2.5    2.5    2.5    2.5    2.5    2.5
2.5    2.5    2.5    2.5    2.5    2.5    2.5    2.5    2.5
2.5    2.5    2.5
 180.  *    2.5    2.5    2.5    2.5    2.5    2.5    2.5    2.5
2.5    2.5    2.5    2.5    2.5    2.5    2.5    2.5    2.5
2.5    2.5    2.5
 190.  *    2.5    2.5    2.5    2.5    2.5    2.5    2.5    2.5
2.5    2.5    2.5    2.5    2.5    2.5    2.5    2.5    2.5
2.5    2.5    2.5
 200.  *    2.5    2.5    2.5    2.5    2.5    2.5    2.5    2.5
2.5    2.5    2.5    2.5    2.5    2.5    2.5    2.5    2.5
2.5    2.5    2.5
 210.  *    2.5    2.5    2.5    2.5    2.5    2.5    2.5    2.5
2.5    2.5    2.5    2.5    2.5    2.5    2.5    2.5    2.5
2.5    2.5    2.5
 220.  *    2.5    2.5    2.5    2.5    2.5    2.5    2.5    2.5
2.5    2.5    2.5    2.5    2.5    2.5    2.5    2.5    2.5
2.5    2.5    2.5
 230.  *    2.5    2.5    2.5    2.5    2.5    2.5    2.5    2.5
2.5    2.5    2.5    2.5    2.5    2.5    2.5    2.5    2.5
2.5    2.5    2.5
 240.  *    2.5    2.5    2.5    2.5    2.5    2.5    2.5    2.5
2.5    2.5    2.5    2.5    2.5    2.5    2.5    2.5    2.5
2.5    2.5    2.5
 250.  *    2.5    2.5    2.5    2.5    2.5    2.5    2.5    2.5
2.5    2.5    2.5    2.5    2.5    2.5    2.5    2.5    2.5
2.5    2.5    2.5
 260.  *    2.5    2.5    2.5    2.5    2.5    2.5    2.5    2.5
2.5    2.5    2.5    2.5    2.5    2.5    2.5    2.5    2.5
2.5    2.5    2.5
```

```
 270.   *    2.5    2.5    2.5    2.5    2.5    2.5    2.5    2.5
2.5    2.5    2.5    2.5    2.5    2.5    2.5    2.5    2.5
2.5    2.5    2.5
 280.   *    2.5    2.5    2.5    2.5    2.5    2.5    2.5    2.5
2.5    2.5    2.5    2.5    2.5    2.5    2.5    2.5    2.5
2.5    2.5    2.5
 290.   *    2.5    2.5    2.5    2.5    2.5    2.5    2.5    2.5
2.5    2.5    2.5    2.5    2.5    2.5    2.5    2.5    2.5
2.5    2.5    2.5
 300.   *    2.5    2.5    2.5    2.5    2.5    2.5    2.5    2.5
2.5    2.5    2.5    2.5    2.5    2.5    2.5    2.5    2.5
2.5    2.5    2.5
 310.   *    2.5    2.5    2.5    2.5    2.5    2.5    2.5    2.5
2.5    2.5    2.5    2.5    2.5    2.5    2.5    2.5    2.5
2.7    2.7    2.7
 320.   *    2.5    2.5    2.5    2.5    2.5    2.5    2.5    2.5
2.5    2.7    2.7    2.7    2.7    2.7    2.7    2.7    2.7
2.7    2.7    2.7
 330.   *    2.5    2.5    2.5    2.7    2.7    2.7    2.7    2.7
2.7    2.7    2.7    2.7    2.7    2.7    2.7    2.7    2.7
2.7    2.7    2.7
 340.   *    2.5    2.5    2.5    2.5    2.5    2.5    2.5    2.5
2.5    2.5    2.5    2.5    2.5    2.5    2.5    2.5    2.5
2.5    2.5    2.5
 350.   *    2.5    2.5    2.5    2.5    2.5    2.5    2.5    2.5
2.5    2.5    2.5    2.5    2.5    2.5    2.5    2.5    2.5
2.5    2.5    2.5
 360.   *    2.5    2.5    2.5    2.5    2.5    2.5    2.5    2.5
2.5    2.5    2.5    2.5    2.5    2.5    2.7    2.7    2.7
2.7    2.7    2.7
 ------
*-------------------------------------------------------------------
-------------------------------------------------------------------
-----------
 MAX    *    2.5    2.5    2.5    2.7    2.7    2.7    2.7    2.7
2.7    2.7    2.7    2.7    2.7    2.7    2.7    2.7    2.7
2.7    2.7    2.8
 DEGR.  *      0      0      0    330    330    330    330    330
10     10     10     10     10     10      0      0      0      0
0     60
```

MODEL RESULTS

REMARKS : In search of the angle corresponding to the maximum concentration, only the first angle, of the angles with same maximum concentrations, is indicated as maximum.

WIND ANGLE RANGE: .-360.

WIND ANGLE (DEGR)	*	CONCENTRATION (PPM)							
REC2021	REC2022	REC2023	REC2024	REC2025	REC2026	REC2027	REC2028	REC2029	REC2030
REC2031	REC2032	REC2033	REC2034	REC2035	REC2036	REC2037	REC2038	REC2039	REC2040
.	*	2.7	2.5	2.5	2.5	2.5	2.5	2.5	2.5
2.5	2.5	2.5	2.5	2.5	2.5	2.5	2.5	2.5	2.5
2.7	2.7	2.7							
10.	*	2.7	2.5	2.5	2.5	2.5	2.5	2.5	2.5
2.5	2.5	2.5	2.5	2.5	2.7	2.7	2.7	2.7	
2.7	2.7	2.7							
20.	*	2.7	2.5	2.5	2.5	2.5	2.5	2.5	2.5
2.5	2.5	2.5	2.5	2.5	2.7	2.7	2.7	2.7	
2.7	2.7	2.7							
30.	*	2.7	2.5	2.5	2.5	2.5	2.5	2.5	2.5
2.5	2.5	2.5	2.5	2.5	2.5	2.5	2.5	2.5	
2.5	2.7	2.7							
40.	*	2.7	2.5	2.5	2.5	2.5	2.5	2.5	2.5
2.5	2.5	2.5	2.5	2.5	2.5	2.5	2.5	2.5	
2.5	2.5	2.5							
50.	*	2.5	2.5	2.5	2.5	2.5	2.5	2.5	2.5
2.5	2.5	2.5	2.5	2.5	2.5	2.7	2.7	2.7	
2.7	2.7	2.7							
60.	*	2.8	2.5	2.5	2.5	2.5	2.5	2.5	2.5
2.5	2.5	2.5	2.5	2.5	2.5	2.5	2.5	2.5	
2.5	2.5	2.7							
70.	*	2.5	2.5	2.5	2.5	2.5	2.5	2.5	2.5
2.5	2.5	2.5	2.5	2.5	2.5	2.5	2.5	2.5	
2.5	2.5	2.5							
80.	*	2.5	2.5	2.5	2.5	2.5	2.5	2.5	2.5
2.5	2.5	2.5	2.5	2.5	2.5	2.5	2.5	2.5	
2.5	2.5	2.5							
90.	*	2.5	2.5	2.5	2.5	2.5	2.5	2.5	2.5
2.5	2.5	2.5	2.5	2.5	2.5	2.5	2.5	2.5	

```
2.5    2.5    2.5
 100.  *    2.5    2.5    2.5    2.5    2.5    2.5    2.5    2.5
2.5    2.5    2.5    2.5    2.5    2.5    2.5    2.5    2.5
2.5    2.5    2.5
 110.  *    2.5    2.5    2.5    2.5    2.5    2.5    2.5    2.5
2.5    2.5    2.5    2.5    2.5    2.5    2.5    2.5    2.5
2.5    2.5    2.5
 120.  *    2.5    2.5    2.5    2.5    2.5    2.5    2.5    2.5
2.5    2.5    2.5    2.5    2.5    2.5    2.5    2.5    2.5
2.5    2.5    2.5
 130.  *    2.5    2.5    2.5    2.5    2.5    2.5    2.5    2.5
2.5    2.5    2.5    2.5    2.5    2.5    2.5    2.5    2.5
2.5    2.5    2.5
 140.  *    2.5    2.5    2.5    2.5    2.5    2.5    2.5    2.5
2.5    2.5    2.5    2.5    2.5    2.5    2.5    2.5    2.5
2.5    2.5    2.5
 150.  *    2.5    2.5    2.5    2.5    2.5    2.5    2.5    2.5
2.5    2.5    2.5    2.5    2.5    2.5    2.5    2.5    2.5
2.5    2.5    2.5
 160.  *    2.5    2.5    2.5    2.5    2.5    2.5    2.5    2.5
2.5    2.5    2.5    2.5    2.5    2.5    2.5    2.5    2.5
2.5    2.5    2.5
 170.  *    2.5    2.5    2.5    2.5    2.5    2.5    2.5    2.5
2.5    2.5    2.5    2.5    2.5    2.5    2.5    2.5    2.5
2.5    2.5    2.5
 180.  *    2.5    2.5    2.5    2.5    2.5    2.5    2.5    2.5
2.5    2.5    2.5    2.5    2.5    2.5    2.5    2.5    2.5
2.5    2.5    2.5
 190.  *    2.5    2.5    2.5    2.5    2.5    2.5    2.5    2.5
2.5    2.5    2.5    2.5    2.5    2.5    2.5    2.5    2.5
2.5    2.5    2.5
 200.  *    2.5    2.5    2.5    2.5    2.5    2.5    2.5    2.5
2.5    2.5    2.5    2.5    2.5    2.5    2.5    2.5    2.5
2.5    2.5    2.5
 210.  *    2.5    2.5    2.5    2.5    2.5    2.5    2.5    2.5
2.5    2.5    2.5    2.5    2.5    2.5    2.5    2.5    2.5
2.5    2.5    2.5
 220.  *    2.5    2.5    2.5    2.5    2.5    2.5    2.5    2.5
2.5    2.5    2.5    2.5    2.5    2.5    2.5    2.5    2.5
2.5    2.5    2.5
 230.  *    2.5    2.5    2.5    2.5    2.5    2.5    2.5    2.5
2.5    2.5    2.5    2.5    2.5    2.5    2.5    2.5    2.5
2.5    2.5    2.5
 240.  *    2.5    2.5    2.5    2.5    2.5    2.5    2.5    2.5
2.5    2.5    2.5    2.5    2.5    2.5    2.5    2.5    2.5
2.5    2.5    2.5
 250.  *    2.5    2.5    2.5    2.5    2.5    2.5    2.5    2.5
2.5    2.5    2.5    2.5    2.5    2.5    2.5    2.5    2.5
2.5    2.5    2.5
 260.  *    2.5    2.5    2.5    2.5    2.5    2.5    2.5    2.5
2.5    2.5    2.5    2.5    2.5    2.5    2.5    2.5    2.5
2.5    2.5    2.5
```

```
 270.   *    2.5    2.5    2.5    2.5    2.5    2.5    2.5    2.5
2.5    2.5    2.5    2.5    2.5    2.5    2.5    2.5    2.5
2.5    2.5    2.5
 280.   *    2.5    2.5    2.5    2.5    2.5    2.5    2.5    2.5
2.5    2.5    2.5    2.5    2.5    2.5    2.5    2.5    2.5
2.5    2.5    2.5
 290.   *    2.5    2.5    2.5    2.5    2.5    2.5    2.5    2.5
2.5    2.5    2.5    2.5    2.5    2.5    2.5    2.5    2.5
2.5    2.5    2.5
 300.   *    2.5    2.5    2.5    2.5    2.5    2.5    2.5    2.5
2.5    2.5    2.5    2.5    2.5    2.5    2.5    2.5    2.5
2.5    2.5    2.5
 310.   *    2.7    2.5    2.5    2.5    2.5    2.5    2.5    2.5
2.5    2.5    2.5    2.5    2.5    2.5    2.5    2.5    2.5
2.5    2.5    2.5
 320.   *    2.7    2.5    2.5    2.5    2.5    2.5    2.5    2.5
2.5    2.5    2.5    2.5    2.5    2.5    2.7    2.7    2.7
2.7    2.7    2.7
 330.   *    2.7    2.5    2.5    2.5    2.5    2.5    2.5    2.5
2.5    2.7    2.7    2.7    2.7    2.7    2.7    2.7    2.7
2.7    2.7    2.7
 340.   *    2.5    2.5    2.5    2.5    2.5    2.5    2.5    2.5
2.5    2.5    2.5    2.5    2.5    2.5    2.5    2.5    2.5
2.5    2.5    2.5
 350.   *    2.5    2.5    2.5    2.5    2.5    2.5    2.5    2.5
2.5    2.5    2.5    2.5    2.5    2.5    2.5    2.5    2.5
2.5    2.5    2.5
 360.   *    2.7    2.5    2.5    2.5    2.5    2.5    2.5    2.5
2.5    2.5    2.5    2.5    2.5    2.5    2.5    2.5    2.5
2.7    2.7    2.7
 ------
*-------------------------------------------------------------------
-------------------------------------------------------------------
-----------
 MAX    *    2.8    2.5    2.5    2.5    2.5    2.5    2.5    2.5
2.5    2.7    2.7    2.7    2.7    2.7    2.7    2.7    2.7
2.7    2.7    2.7
 DEGR.  *     60      0      0      0      0      0      0      0
0    330    330    330    330     10     10     10     10      0
0      0
```

MODEL RESULTS

REMARKS : In search of the angle corresponding to the maximum concentration, only the first angle, of the angles with same maximum concentrations, is indicated as maximum.

WIND ANGLE RANGE: .-360.

WIND * CONCENTRATION
ANGLE * (PPM)
(DEGR)*
REC2041REC2042REC2043REC2044REC2045REC2046REC2047REC2048REC2049REC2050REC2051REC2052REC2053REC2054REC2055REC2056REC2057REC2058REC2059REC2060

.	*	2.7	2.7	2.7	2.7	2.7	2.7	2.5	2.5	2.5	2.5	2.5	2.5	2.5	2.5	2.5	2.5	2.5	2.5	2.5	2.5
10.	*	2.7	2.7	2.7	2.7	2.7	2.7	2.5	2.5	2.5	2.5	2.5	2.5	2.5	2.5	2.5	2.5	2.5	2.7	2.7	2.7
20.	*	2.7	2.7	2.7	2.7	2.7	2.7	2.5	2.5	2.5	2.5	2.5	2.5	2.5	2.5	2.5	2.5	2.5	2.5	2.5	2.7
30.	*	2.7	2.7	2.7	2.7	2.7	2.7	2.5	2.5	2.5	2.5	2.5	2.5	2.5	2.5	2.5	2.5	2.5	2.5	2.5	2.5
40.	*	2.5	2.5	2.5	2.5	2.5	2.7	2.5	2.5	2.5	2.5	2.5	2.5	2.5	2.5	2.5	2.5	2.5	2.5	2.5	2.5
50.	*	2.5	2.5	2.5	2.5	2.5	2.5	2.5	2.5	2.5	2.5	2.5	2.5	2.5	2.5	2.5	2.5	2.5	2.5	2.7	2.7
60.	*	2.7	2.7	2.7	2.8	2.8	2.8	2.5	2.5	2.5	2.5	2.5	2.5	2.5	2.5	2.5	2.5	2.5	2.5	2.5	2.5
70.	*	2.5	2.5	2.5	2.5	2.5	2.5	2.5	2.5	2.5	2.5	2.5	2.5	2.5	2.5	2.5	2.5	2.5	2.5	2.5	2.5
80.	*	2.5	2.5	2.5	2.5	2.5	2.5	2.5	2.5	2.5	2.5	2.5	2.5	2.5	2.5	2.5	2.5	2.5	2.5	2.5	2.5
90.	*	2.5	2.5	2.5	2.5	2.5	2.5	2.5	2.5	2.5	2.5	2.5	2.5	2.5	2.5	2.5	2.5	2.5	2.5	2.5	2.5

```
2.5    2.5    2.5
 100.  *    2.5    2.5    2.5    2.5    2.5    2.5    2.5    2.5
2.5    2.5    2.5    2.5    2.5    2.5    2.5    2.5    2.5
2.5    2.5    2.5
 110.  *    2.5    2.5    2.5    2.5    2.5    2.5    2.5    2.5
2.5    2.5    2.5    2.5    2.5    2.5    2.5    2.5    2.5
2.5    2.5    2.5
 120.  *    2.5    2.5    2.5    2.5    2.5    2.5    2.5    2.5
2.5    2.5    2.5    2.5    2.5    2.5    2.5    2.5    2.5
2.5    2.5    2.5
 130.  *    2.5    2.5    2.5    2.5    2.5    2.5    2.5    2.5
2.5    2.5    2.5    2.5    2.5    2.5    2.5    2.5    2.5
2.5    2.5    2.5
 140.  *    2.5    2.5    2.5    2.5    2.5    2.5    2.5    2.5
2.5    2.5    2.5    2.5    2.5    2.5    2.5    2.5    2.5
2.5    2.5    2.5
 150.  *    2.5    2.5    2.5    2.5    2.5    2.5    2.5    2.5
2.5    2.5    2.5    2.5    2.5    2.5    2.5    2.5    2.5
2.5    2.5    2.5
 160.  *    2.5    2.5    2.5    2.5    2.5    2.5    2.5    2.5
2.5    2.5    2.5    2.5    2.5    2.5    2.5    2.5    2.5
2.5    2.5    2.5
 170.  *    2.5    2.5    2.5    2.5    2.5    2.5    2.5    2.5
2.5    2.5    2.5    2.5    2.5    2.5    2.5    2.5    2.5
2.5    2.5    2.5
 180.  *    2.5    2.5    2.5    2.5    2.5    2.5    2.5    2.5
2.5    2.5    2.5    2.5    2.5    2.5    2.5    2.5    2.5
2.5    2.5    2.5
 190.  *    2.5    2.5    2.5    2.5    2.5    2.5    2.5    2.5
2.5    2.5    2.5    2.5    2.5    2.5    2.5    2.5    2.5
2.5    2.5    2.5
 200.  *    2.5    2.5    2.5    2.5    2.5    2.5    2.5    2.5
2.5    2.5    2.5    2.5    2.5    2.5    2.5    2.5    2.5
2.5    2.5    2.5
 210.  *    2.5    2.5    2.5    2.5    2.5    2.5    2.5    2.5
2.5    2.5    2.5    2.5    2.5    2.5    2.5    2.5    2.5
2.5    2.5    2.5
 220.  *    2.5    2.5    2.5    2.5    2.5    2.5    2.5    2.5
2.5    2.5    2.5    2.5    2.5    2.5    2.5    2.5    2.5
2.5    2.5    2.5
 230.  *    2.5    2.5    2.5    2.5    2.5    2.5    2.5    2.5
2.5    2.5    2.5    2.5    2.5    2.5    2.5    2.5    2.5
2.5    2.5    2.5
 240.  *    2.5    2.5    2.5    2.5    2.5    2.5    2.5    2.5
2.5    2.5    2.5    2.5    2.5    2.5    2.5    2.5    2.5
2.5    2.5    2.5
 250.  *    2.5    2.5    2.5    2.5    2.5    2.5    2.5    2.5
2.5    2.5    2.5    2.5    2.5    2.5    2.5    2.5    2.5
2.5    2.5    2.5
 260.  *    2.5    2.5    2.5    2.5    2.5    2.5    2.5    2.5
2.5    2.5    2.5    2.5    2.5    2.5    2.5    2.5    2.5
2.5    2.5    2.5
```

```
 270.   *    2.5    2.5    2.5    2.5    2.5    2.5    2.5    2.5
2.5    2.5    2.5    2.5    2.5    2.5    2.5    2.5    2.5
2.5    2.5    2.5
 280.   *    2.5    2.5    2.5    2.5    2.5    2.5    2.5    2.5
2.5    2.5    2.5    2.5    2.5    2.5    2.5    2.5    2.5
2.5    2.5    2.5
 290.   *    2.5    2.5    2.5    2.5    2.5    2.5    2.5    2.5
2.5    2.5    2.5    2.5    2.5    2.5    2.5    2.5    2.5
2.5    2.5    2.5
 300.   *    2.5    2.5    2.5    2.5    2.5    2.5    2.5    2.5
2.5    2.5    2.5    2.5    2.5    2.5    2.5    2.5    2.5
2.5    2.5    2.5
 310.   *    2.5    2.7    2.7    2.7    2.7    2.7    2.5    2.5
2.5    2.5    2.5    2.5    2.5    2.5    2.5    2.5    2.5
2.5    2.5    2.5
 320.   *    2.7    2.7    2.7    2.7    2.7    2.7    2.5    2.5
2.5    2.5    2.5    2.5    2.5    2.5    2.5    2.5    2.5
2.5    2.7    2.7
 330.   *    2.7    2.7    2.7    2.7    2.7    2.7    2.5    2.5
2.5    2.5    2.5    2.5    2.5    2.5    2.5    2.7    2.7
2.7    2.7    2.7
 340.   *    2.5    2.5    2.5    2.5    2.5    2.5    2.5    2.5
2.5    2.5    2.5    2.5    2.5    2.5    2.5    2.5    2.5
2.5    2.5    2.5
 350.   *    2.5    2.5    2.5    2.5    2.5    2.5    2.5    2.5
2.5    2.5    2.5    2.5    2.5    2.5    2.5    2.5    2.5
2.5    2.5    2.5
 360.   *    2.7    2.7    2.7    2.7    2.7    2.7    2.5    2.5
2.5    2.5    2.5    2.5    2.5    2.5    2.5    2.5    2.5
2.5    2.5    2.5
 ------
*-------------------------------------------------------------------
-------------------------------------------------------------------
-----------
 MAX    *    2.7    2.7    2.7    2.8    2.8    2.8    2.5    2.5
2.5    2.5    2.5    2.5    2.5    2.5    2.5    2.7    2.7
2.7    2.7    2.7
 DEGR.  *      0      0      0     60     60     60      0      0
0      0      0      0      0      0      0    330    330     10
10     10
```

MODEL RESULTS

REMARKS : In search of the angle corresponding to the maximum concentration, only the first angle, of the angles with same maximum concentrations, is indicated as maximum.

WIND ANGLE RANGE: .-360.

WIND ANGLE (DEGR)	*	CONCENTRATION (PPM)							
REC2061	REC2062	REC2063	REC2064	REC2065	REC2066	REC2067	REC2068	REC2069	REC2070
REC2071	REC2072	REC2073	REC2074	REC2075	REC2076	REC2077	REC2078	REC2079	REC2080
.	*	2.5	2.7	2.7	2.7	2.7	2.7	2.7	2.7
2.7	2.7	2.7	2.5	2.5	2.5	2.5	2.5	2.5	
2.5	2.5	2.5							
10.	*	2.7	2.7	2.7	2.7	2.7	2.7	2.7	2.7
2.7	2.7	2.7	2.5	2.5	2.5	2.5	2.5	2.5	
2.5	2.5	2.5							
20.	*	2.7	2.7	2.7	2.7	2.7	2.7	2.7	2.7
2.7	2.7	2.7	2.5	2.5	2.5	2.5	2.5	2.5	
2.5	2.5	2.5							
30.	*	2.5	2.5	2.5	2.5	2.7	2.7	2.8	2.8
2.8	2.8	2.8	2.5	2.5	2.5	2.5	2.5	2.5	
2.5	2.5	2.5							
40.	*	2.5	2.5	2.5	2.5	2.5	2.5	2.5	2.5
2.5	2.5	2.5	2.5	2.5	2.5	2.5	2.5	2.5	
2.5	2.7	2.7							
50.	*	2.7	2.7	2.7	2.7	2.7	2.7	2.7	2.7
2.5	2.5	2.5	2.5	2.5	2.5	2.5	2.5	2.5	
2.5	2.5	2.5							
60.	*	2.5	2.5	2.5	2.7	2.7	2.7	2.8	2.8
2.8	2.8	2.8	2.5	2.5	2.5	2.5	2.5	2.5	
2.5	2.5	2.5							
70.	*	2.5	2.5	2.5	2.5	2.5	2.5	2.5	2.5
2.5	2.5	2.5	2.5	2.5	2.5	2.5	2.5	2.5	
2.5	2.5	2.5							
80.	*	2.5	2.5	2.5	2.5	2.5	2.5	2.5	2.5
2.5	2.5	2.5	2.5	2.5	2.5	2.5	2.5	2.5	
2.5	2.7	2.7							
90.	*	2.5	2.5	2.5	2.5	2.5	2.5	2.5	2.5
2.5	2.5	2.5	2.5	2.5	2.5	2.5	2.5	2.5	

```
2.5    2.5    2.5
 100.  *    2.5    2.5    2.5    2.5    2.5    2.5    2.5    2.5
2.5    2.5    2.5    2.5    2.5    2.5    2.5    2.5    2.5
2.5    2.5    2.5
 110.  *    2.5    2.5    2.5    2.5    2.5    2.5    2.5    2.5
2.5    2.5    2.5    2.5    2.5    2.5    2.5    2.5    2.5
2.5    2.5    2.5
 120.  *    2.5    2.5    2.5    2.5    2.5    2.5    2.5    2.5
2.5    2.5    2.5    2.5    2.5    2.5    2.5    2.5    2.5
2.5    2.5    2.5
 130.  *    2.5    2.5    2.5    2.5    2.5    2.5    2.5    2.5
2.5    2.5    2.5    2.5    2.5    2.5    2.5    2.5    2.5
2.5    2.5    2.5
 140.  *    2.5    2.5    2.5    2.5    2.5    2.5    2.5    2.5
2.5    2.5    2.5    2.5    2.5    2.5    2.5    2.5    2.5
2.5    2.5    2.5
 150.  *    2.5    2.5    2.5    2.5    2.5    2.5    2.5    2.5
2.5    2.5    2.5    2.5    2.5    2.5    2.5    2.5    2.5
2.5    2.5    2.5
 160.  *    2.5    2.5    2.5    2.5    2.5    2.5    2.5    2.5
2.5    2.5    2.5    2.5    2.5    2.5    2.5    2.5    2.5
2.5    2.5    2.5
 170.  *    2.5    2.5    2.5    2.5    2.5    2.5    2.5    2.5
2.5    2.5    2.5    2.5    2.5    2.5    2.5    2.5    2.5
2.5    2.5    2.5
 180.  *    2.5    2.5    2.5    2.5    2.5    2.5    2.5    2.5
2.5    2.5    2.5    2.5    2.5    2.5    2.5    2.5    2.5
2.5    2.5    2.5
 190.  *    2.5    2.5    2.5    2.5    2.5    2.5    2.5    2.5
2.5    2.5    2.5    2.5    2.5    2.5    2.5    2.5    2.5
2.5    2.5    2.5
 200.  *    2.5    2.5    2.5    2.5    2.5    2.5    2.5    2.5
2.5    2.5    2.5    2.5    2.5    2.5    2.5    2.5    2.5
2.5    2.5    2.5
 210.  *    2.5    2.5    2.5    2.5    2.5    2.5    2.5    2.5
2.5    2.5    2.5    2.5    2.5    2.5    2.5    2.5    2.5
2.5    2.5    2.5
 220.  *    2.5    2.5    2.5    2.5    2.5    2.5    2.5    2.5
2.5    2.5    2.5    2.5    2.5    2.5    2.5    2.5    2.5
2.5    2.5    2.5
 230.  *    2.5    2.5    2.5    2.5    2.5    2.5    2.5    2.5
2.5    2.5    2.5    2.5    2.5    2.5    2.5    2.5    2.5
2.5    2.5    2.5
 240.  *    2.5    2.5    2.5    2.5    2.5    2.5    2.5    2.5
2.5    2.5    2.5    2.5    2.5    2.5    2.5    2.5    2.5
2.5    2.5    2.5
 250.  *    2.5    2.5    2.5    2.5    2.5    2.5    2.5    2.5
2.5    2.5    2.5    2.5    2.5    2.5    2.5    2.5    2.5
2.5    2.5    2.5
 260.  *    2.5    2.5    2.5    2.5    2.5    2.5    2.5    2.5
2.5    2.5    2.5    2.5    2.5    2.5    2.5    2.5    2.5
2.5    2.5    2.5
```

```
 270.   *    2.5    2.5    2.5    2.5    2.5    2.5    2.5    2.5
2.5    2.5    2.5    2.5    2.5    2.5    2.5    2.5    2.5
2.5    2.5    2.5
 280.   *    2.5    2.5    2.5    2.5    2.5    2.5    2.5    2.5
2.5    2.5    2.5    2.5    2.5    2.5    2.5    2.5    2.5
2.5    2.5    2.5
 290.   *    2.5    2.5    2.5    2.5    2.5    2.5    2.5    2.5
2.5    2.5    2.5    2.5    2.5    2.5    2.5    2.5    2.5
2.5    2.5    2.5
 300.   *    2.5    2.5    2.5    2.5    2.5    2.5    2.5    2.5
2.5    2.5    2.5    2.5    2.5    2.5    2.5    2.5    2.5
2.5    2.5    2.5
 310.   *    2.5    2.5    2.5    2.5    2.5    2.7    2.7    2.7
2.7    2.7    2.7    2.5    2.5    2.5    2.5    2.5    2.5
2.5    2.5    2.5
 320.   *    2.7    2.7    2.7    2.7    2.7    2.7    2.7    2.7
2.7    2.7    2.7    2.5    2.5    2.5    2.5    2.5    2.5
2.5    2.5    2.5
 330.   *    2.7    2.7    2.7    2.7    2.7    2.7    2.7    2.7
2.7    2.7    2.7    2.5    2.5    2.5    2.5    2.5    2.5
2.5    2.5    2.5
 340.   *    2.5    2.5    2.5    2.5    2.5    2.5    2.5    2.5
2.5    2.5    2.5    2.5    2.5    2.5    2.5    2.5    2.5
2.5    2.5    2.5
 350.   *    2.5    2.5    2.5    2.5    2.5    2.5    2.5    2.5
2.5    2.7    2.7    2.5    2.5    2.5    2.5    2.5    2.5
2.5    2.5    2.5
 360.   *    2.5    2.7    2.7    2.7    2.7    2.7    2.7    2.7
2.7    2.7    2.7    2.5    2.5    2.5    2.5    2.5    2.5
2.5    2.5    2.5
 ------
*-------------------------------------------------------------------
-------------------------------------------------------------------
-----------
 MAX    *    2.7    2.7    2.7    2.7    2.7    2.7    2.8    2.8
2.8    2.8    2.8    2.5    2.5    2.5    2.5    2.5    2.5
2.5    2.7    2.7
 DEGR.  *     10      0      0      0      0      0     30     30
30     30     30      0      0      0      0      0      0      0
40     40
```

MODEL RESULTS

REMARKS : In search of the angle corresponding to the maximum concentration, only the first angle, of the angles with same maximum concentrations, is indicated as maximum.

WIND ANGLE RANGE: .-360.

WIND * CONCENTRATION
ANGLE * (PPM)
(DEGR)*

REC2081	REC2082	REC2083	REC2084	REC2085	REC2086	REC2087	REC2088	REC2089	REC2090	REC2091	REC2092	REC2093	REC2094	REC2095	REC2096	REC2097	REC2098	REC2099	REC2100
. *	2.5	2.5	2.5	2.5	2.5	2.7	2.7	2.7	2.7	2.7	2.7	2.7	2.7	2.7	2.5	2.5	2.5	2.5	2.5
10. *	2.5	2.5	2.7	2.7	2.7	2.7	2.7	2.7	2.7	2.7	2.7	2.7	2.7	2.7	2.5	2.5	2.5	2.5	2.5
20. *	2.5	2.5	2.5	2.5	2.5	2.7	2.7	2.7	2.7	2.7	2.7	2.7	2.7	2.7	2.5	2.5	2.5	2.5	2.5
30. *	2.5	2.5	2.5	2.5	2.5	2.5	2.5	2.5	2.5	2.5	2.8	2.8	2.8	2.8	2.8	2.8	2.5	2.5	2.5
40. *	2.7	2.7	2.7	2.5	2.5	2.5	2.5	2.5	2.5	2.5	2.5	2.5	2.5	2.5	2.5	2.5	2.5	2.5	2.5
50. *	2.5	2.5	2.5	2.7	2.7	2.7	2.7	2.7	2.7	2.7	2.7	2.7	2.7	2.7	2.7	2.7	2.5	2.5	2.5
60. *	2.5	2.5	2.5	2.5	2.5	2.5	2.5	2.5	2.7	2.8	2.8	2.8	2.8	2.8	2.8	2.8	2.5	2.5	2.5
70. *	2.5	2.5	2.5	2.5	2.5	2.5	2.5	2.5	2.5	2.5	2.5	2.5	2.5	2.5	2.5	2.5	2.5	2.7	2.7
80. *	2.7	2.5	2.5	2.5	2.5	2.5	2.5	2.5	2.5	2.5	2.5	2.5	2.5	2.5	2.5	2.5	2.5	2.5	2.5
90. *	2.5	2.5	2.5	2.7	2.7	2.7	2.7	2.7	2.5	2.5	2.5	2.5	2.5	2.5	2.5	2.5	2.5	2.5	2.5

```
2.5    2.5    2.5
 100.  *    2.5    2.5    2.5    2.5    2.5    2.5    2.5    2.5
2.7    2.7    2.7    2.7    2.7    2.5    2.5    2.5    2.5
2.5    2.5    2.5
 110.  *    2.5    2.5    2.5    2.5    2.5    2.5    2.5    2.5
2.5    2.5    2.5    2.5    2.5    2.5    2.5    2.7    2.5
2.5    2.5    2.5
 120.  *    2.5    2.5    2.5    2.5    2.5    2.5    2.5    2.5
2.5    2.5    2.5    2.5    2.5    2.5    2.5    2.5    2.5
2.5    2.5    2.5
 130.  *    2.5    2.5    2.5    2.5    2.5    2.5    2.5    2.5
2.5    2.5    2.5    2.5    2.5    2.5    2.5    2.5    2.5
2.5    2.5    2.5
 140.  *    2.5    2.5    2.5    2.5    2.5    2.5    2.5    2.5
2.5    2.5    2.5    2.5    2.5    2.5    2.5    2.5    2.5
2.5    2.5    2.5
 150.  *    2.5    2.5    2.5    2.5    2.5    2.5    2.5    2.5
2.5    2.5    2.5    2.5    2.5    2.5    2.5    2.5    2.5
2.5    2.5    2.5
 160.  *    2.5    2.5    2.5    2.5    2.5    2.5    2.5    2.5
2.5    2.5    2.5    2.5    2.5    2.5    2.5    2.5    2.5
2.5    2.5    2.5
 170.  *    2.5    2.5    2.5    2.5    2.5    2.5    2.5    2.5
2.5    2.5    2.5    2.5    2.5    2.5    2.5    2.5    2.5
2.5    2.5    2.5
 180.  *    2.5    2.5    2.5    2.5    2.5    2.5    2.5    2.5
2.5    2.5    2.5    2.5    2.5    2.5    2.5    2.5    2.5
2.5    2.5    2.5
 190.  *    2.5    2.5    2.5    2.5    2.5    2.5    2.5    2.5
2.5    2.5    2.5    2.5    2.5    2.5    2.5    2.5    2.5
2.5    2.5    2.5
 200.  *    2.5    2.5    2.5    2.5    2.5    2.5    2.5    2.5
2.5    2.5    2.5    2.5    2.5    2.5    2.5    2.5    2.5
2.5    2.5    2.5
 210.  *    2.5    2.5    2.5    2.5    2.5    2.5    2.5    2.5
2.5    2.5    2.5    2.5    2.5    2.5    2.5    2.5    2.5
2.5    2.5    2.5
 220.  *    2.5    2.5    2.5    2.5    2.5    2.5    2.5    2.5
2.5    2.5    2.5    2.5    2.5    2.5    2.5    2.5    2.5
2.5    2.5    2.5
 230.  *    2.5    2.5    2.5    2.5    2.5    2.5    2.5    2.5
2.5    2.5    2.5    2.5    2.5    2.5    2.5    2.5    2.5
2.5    2.5    2.5
 240.  *    2.5    2.5    2.5    2.5    2.5    2.5    2.5    2.5
2.5    2.5    2.5    2.5    2.5    2.5    2.5    2.5    2.5
2.5    2.5    2.5
 250.  *    2.5    2.5    2.5    2.5    2.5    2.5    2.5    2.5
2.5    2.5    2.5    2.5    2.5    2.5    2.5    2.5    2.5
2.5    2.5    2.5
 260.  *    2.5    2.5    2.5    2.5    2.5    2.5    2.5    2.5
2.5    2.5    2.5    2.5    2.5    2.5    2.5    2.5    2.5
2.5    2.5    2.5
```

```
 270.   *    2.5    2.5    2.5    2.5    2.5    2.5    2.5    2.5
2.5    2.5    2.5    2.5    2.5    2.5    2.5    2.5    2.5
2.5    2.5    2.5
 280.   *    2.5    2.5    2.5    2.5    2.5    2.5    2.5    2.5
2.5    2.5    2.5    2.5    2.5    2.5    2.5    2.5    2.5
2.5    2.5    2.5
 290.   *    2.5    2.5    2.5    2.5    2.5    2.5    2.5    2.5
2.5    2.5    2.5    2.5    2.5    2.5    2.5    2.5    2.5
2.5    2.5    2.5
 300.   *    2.5    2.5    2.5    2.5    2.5    2.5    2.5    2.5
2.5    2.5    2.5    2.5    2.5    2.5    2.5    2.5    2.5
2.5    2.5    2.5
 310.   *    2.5    2.5    2.5    2.5    2.5    2.5    2.5    2.5
2.5    2.7    2.7    2.7    2.7    2.7    2.7    2.7    2.5
2.5    2.5    2.5
 320.   *    2.5    2.5    2.5    2.7    2.7    2.7    2.7    2.7
2.7    2.7    2.7    2.7    2.7    2.7    2.7    2.7    2.5
2.5    2.5    2.5
 330.   *    2.5    2.5    2.7    2.7    2.7    2.7    2.7    2.7
2.7    2.7    2.7    2.7    2.7    2.7    2.7    2.7    2.5
2.5    2.5    2.5
 340.   *    2.5    2.5    2.5    2.5    2.5    2.5    2.5    2.5
2.5    2.5    2.5    2.5    2.5    2.5    2.5    2.5    2.5
2.5    2.5    2.5
 350.   *    2.5    2.5    2.5    2.5    2.5    2.5    2.5    2.5
2.5    2.5    2.5    2.5    2.7    2.7    2.7    2.7    2.5
2.5    2.5    2.5
 360.   *    2.5    2.5    2.5    2.5    2.5    2.7    2.7    2.7
2.7    2.7    2.7    2.7    2.7    2.7    2.7    2.7    2.5
2.5    2.5    2.5
 ------
*-------------------------------------------------------------------
-------------------------------------------------------------------
-----------
 MAX    *    2.7    2.7    2.7    2.7    2.7    2.7    2.7    2.7
2.7    2.8    2.8    2.8    2.8    2.8    2.8    2.8    2.5
2.7    2.7    2.7
 DEGR.  *     40     40     10     10     10      0      0      0
0     60     30     30     30     30     30     30      0     70
70     70
```

MODEL RESULTS

REMARKS : In search of the angle corresponding to the maximum concentration, only the first angle, of the angles with same maximum concentrations, is indicated as maximum.

WIND ANGLE RANGE: .-360.

WIND * CONCENTRATION
ANGLE * (PPM)
(DEGR)*
REC2101REC2102REC2103REC2104REC2105REC2106REC2107REC2108REC2109REC2110REC2111REC2112REC2113REC2114REC2115REC2116REC2117REC2118REC2119REC2120

.	*	2.5	2.5	2.5	2.5	2.5	2.5	2.5	2.5	2.5	2.7	2.7	2.7	2.7	2.7	2.7	2.7	2.7	2.7	2.7
10.	*	2.5	2.5	2.5	2.5	2.5	2.5	2.5	2.7	2.7	2.7	2.7	2.7	2.7	2.7	2.7	2.7	2.7	2.7	2.7
20.	*	2.5	2.5	2.5	2.5	2.5	2.5	2.5	2.5	2.5	2.5	2.7	2.7	2.7	2.7	2.7	2.7	2.7	2.7	2.7
30.	*	2.5	2.5	2.5	2.5	2.5	2.5	2.5	2.5	2.5	2.5	2.5	2.5	2.5	2.7	2.8	2.8	2.8	2.8	2.8
40.	*	2.5	2.5	2.7	2.7	2.7	2.7	2.7	2.7	2.7	2.7	2.7	2.5	2.5	2.5	2.5	2.5	2.5	2.5	2.5
50.	*	2.5	2.5	2.5	2.5	2.5	2.5	2.5	2.7	2.7	2.7	2.8	2.8	2.8	2.8	2.8	2.8	2.8	2.8	2.8
60.	*	2.5	2.5	2.5	2.5	2.5	2.5	2.5	2.5	2.5	2.5	2.5	2.5	2.8	2.8	2.8	2.8	2.8	2.8	2.8
70.	*	2.7	2.7	2.5	2.5	2.5	2.5	2.5	2.5	2.5	2.5	2.5	2.5	2.5	2.5	2.5	2.5	2.5	2.5	2.5
80.	*	2.5	2.7	2.7	2.7	2.7	2.7	2.7	2.7	2.7	2.5	2.5	2.5	2.5	2.5	2.5	2.5	2.5	2.5	2.5
90.	*	2.5	2.5	2.5	2.5	2.5	2.5	2.7	2.7	2.7	2.7	2.7	2.7	2.7	2.7	2.7	2.5	2.5		

```
2.5    2.5    2.5
 100.  *    2.5    2.5    2.5    2.5    2.5    2.5    2.5    2.5
2.5    2.5    2.5    2.7    2.7    2.7    2.7    2.7    2.7
2.7    2.7    2.7
 110.  *    2.5    2.5    2.5    2.5    2.5    2.5    2.5    2.5
2.5    2.5    2.5    2.5    2.5    2.5    2.5    2.5    2.5
2.7    2.7    2.7
 120.  *    2.5    2.5    2.5    2.5    2.5    2.5    2.5    2.5
2.5    2.5    2.5    2.5    2.5    2.5    2.5    2.5    2.5
2.5    2.5    2.5
 130.  *    2.5    2.5    2.5    2.5    2.5    2.5    2.5    2.5
2.5    2.5    2.5    2.5    2.5    2.5    2.5    2.5    2.5
2.5    2.5    2.5
 140.  *    2.5    2.5    2.5    2.5    2.5    2.5    2.5    2.5
2.5    2.5    2.5    2.5    2.5    2.5    2.5    2.5    2.5
2.5    2.5    2.5
 150.  *    2.5    2.5    2.5    2.5    2.5    2.5    2.5    2.5
2.5    2.5    2.5    2.5    2.5    2.5    2.5    2.5    2.5
2.5    2.5    2.5
 160.  *    2.5    2.5    2.5    2.5    2.5    2.5    2.5    2.5
2.5    2.5    2.5    2.5    2.5    2.5    2.5    2.5    2.5
2.5    2.5    2.5
 170.  *    2.5    2.5    2.5    2.5    2.5    2.5    2.5    2.5
2.5    2.5    2.5    2.5    2.5    2.5    2.5    2.5    2.5
2.5    2.5    2.5
 180.  *    2.5    2.5    2.5    2.5    2.5    2.5    2.5    2.5
2.5    2.5    2.5    2.5    2.5    2.5    2.5    2.5    2.5
2.5    2.5    2.5
 190.  *    2.5    2.5    2.5    2.5    2.5    2.5    2.5    2.5
2.5    2.5    2.5    2.5    2.5    2.5    2.5    2.5    2.5
2.5    2.5    2.5
 200.  *    2.5    2.5    2.5    2.5    2.5    2.5    2.5    2.5
2.5    2.5    2.5    2.5    2.5    2.5    2.5    2.5    2.5
2.5    2.5    2.5
 210.  *    2.5    2.5    2.5    2.5    2.5    2.5    2.5    2.5
2.5    2.5    2.5    2.5    2.5    2.5    2.5    2.5    2.5
2.5    2.5    2.5
 220.  *    2.5    2.5    2.5    2.5    2.5    2.5    2.5    2.5
2.5    2.5    2.5    2.5    2.5    2.5    2.5    2.5    2.5
2.5    2.5    2.5
 230.  *    2.5    2.5    2.5    2.5    2.5    2.5    2.5    2.5
2.5    2.5    2.5    2.5    2.5    2.5    2.5    2.5    2.5
2.5    2.5    2.5
 240.  *    2.5    2.5    2.5    2.5    2.5    2.5    2.5    2.5
2.5    2.5    2.5    2.5    2.5    2.5    2.5    2.5    2.5
2.5    2.5    2.5
 250.  *    2.5    2.5    2.5    2.5    2.5    2.5    2.5    2.5
2.5    2.5    2.5    2.5    2.5    2.5    2.5    2.5    2.5
2.5    2.5    2.5
 260.  *    2.5    2.5    2.5    2.5    2.5    2.5    2.5    2.5
2.5    2.5    2.5    2.5    2.5    2.5    2.5    2.5    2.5
2.5    2.5    2.5
```

```
 270.   *    2.5    2.5    2.5    2.5    2.5    2.5    2.5    2.5
2.5    2.5    2.5    2.5    2.5    2.5    2.5    2.5    2.5
2.5    2.5    2.5
 280.   *    2.5    2.5    2.5    2.5    2.5    2.5    2.5    2.5
2.5    2.5    2.5    2.5    2.5    2.5    2.5    2.5    2.5
2.5    2.5    2.5
 290.   *    2.5    2.5    2.5    2.5    2.5    2.5    2.5    2.5
2.5    2.5    2.5    2.5    2.5    2.5    2.5    2.5    2.5
2.5    2.5    2.5
 300.   *    2.5    2.5    2.5    2.5    2.5    2.5    2.5    2.5
2.5    2.5    2.5    2.5    2.5    2.5    2.5    2.5    2.5
2.5    2.5    2.5
 310.   *    2.5    2.5    2.5    2.5    2.5    2.5    2.5    2.5
2.5    2.5    2.5    2.5    2.5    2.5    2.7    2.7    2.7
2.7    2.7    2.7
 320.   *    2.5    2.5    2.5    2.5    2.5    2.5    2.5    2.7
2.7    2.7    2.7    2.7    2.7    2.7    2.7    2.7    2.7
2.7    2.7    2.7
 330.   *    2.5    2.5    2.5    2.5    2.5    2.5    2.5    2.5
2.5    2.5    2.5    2.5    2.5    2.5    2.5    2.5    2.5
2.5    2.5    2.5
 340.   *    2.5    2.5    2.5    2.5    2.5    2.5    2.5    2.5
2.5    2.5    2.5    2.5    2.5    2.5    2.5    2.5    2.5
2.5    2.5    2.5
 350.   *    2.5    2.5    2.5    2.5    2.5    2.5    2.5    2.5
2.5    2.5    2.5    2.5    2.5    2.5    2.5    2.7    2.7
2.7    2.7    2.7
 360.   *    2.5    2.5    2.5    2.5    2.5    2.5    2.5    2.5
2.5    2.7    2.7    2.7    2.7    2.7    2.7    2.7    2.7
2.7    2.7    2.7
 ------
*-------------------------------------------------------------------
-------------------------------------------------------------------
-----------
 MAX    *    2.7    2.7    2.7    2.7    2.7    2.7    2.7    2.7
2.7    2.7    2.8    2.8    2.8    2.8    2.8    2.8    2.8
2.8    2.8    2.8
 DEGR.  *     70     70     40     40     40     40     40     10
10      0     50     50     50     50     50     50     30     30
30     30
```

MODEL RESULTS

REMARKS : In search of the angle corresponding to the maximum concentration, only the first angle, of the angles with same maximum concentrations, is indicated as maximum.

WIND ANGLE RANGE: .-360.

WIND ANGLE (DEGR)	*	CONCENTRATION (PPM)							
REC2121	REC2122	REC2123	REC2124	REC2125	REC2126	REC2127	REC2128	REC2129	REC2130
REC2131	REC2132	REC2133	REC2134	REC2135	REC2136	REC2137	REC2138	REC2139	REC2140
.	*	2.7	2.5	2.5	2.5	2.5	2.5	2.5	2.5
2.5	2.5	2.5	2.5	2.5	2.7	2.7	2.7	2.7	2.7
2.7	2.7	2.7							
10.	*	2.7	2.5	2.5	2.5	2.5	2.5	2.5	2.5
2.5	2.5	2.5	2.5	2.7	2.7	2.7	2.7	2.7	2.7
2.7	2.7	2.7							
20.	*	2.7	2.5	2.5	2.5	2.5	2.5	2.5	2.5
2.5	2.5	2.5	2.5	2.5	2.5	2.5	2.5	2.7	2.7
2.7	2.7	2.7							
30.	*	2.8	2.5	2.5	2.5	2.5	2.5	2.5	2.5
2.5	2.5	2.5	2.5	2.5	2.5	2.5	2.5	2.5	2.5
2.5	2.5	2.5							
40.	*	2.5	2.5	2.5	2.5	2.5	2.5	2.7	2.7
2.8	2.8	2.8	2.8	2.8	2.8	2.7	2.7	2.7	2.7
2.7	2.7	2.7							
50.	*	2.7	2.5	2.5	2.5	2.5	2.5	2.5	2.5
2.7	2.5	2.5	2.5	2.5	2.7	2.8	2.8	2.8	2.8
2.8	2.8	2.8							
60.	*	2.8	2.7	2.7	2.5	2.5	2.5	2.5	2.5
2.5	2.5	2.5	2.5	2.5	2.5	2.5	2.5	2.5	2.5
2.5	2.8	2.8							
70.	*	2.5	2.7	2.7	2.7	2.7	2.7	2.7	2.7
2.7	2.7	2.5	2.5	2.5	2.5	2.5	2.5	2.5	2.5
2.5	2.5	2.5							
80.	*	2.5	2.5	2.5	2.5	2.7	2.7	2.7	2.7
2.7	2.7	2.7	2.7	2.7	2.7	2.7	2.7	2.5	2.5
2.5	2.5	2.5							
90.	*	2.5	2.5	2.5	2.5	2.5	2.5	2.5	2.5
2.5	2.7	2.7	2.7	2.7	2.7	2.7	2.7	2.7	

```
2.7    2.7    2.7
 100.  *    2.5    2.5    2.5    2.5    2.5    2.5    2.5    2.5
2.5    2.5    2.5    2.5    2.5    2.5    2.7    2.7    2.7
2.7    2.7    2.7
 110.  *    2.7    2.5    2.5    2.5    2.5    2.5    2.5    2.5
2.5    2.5    2.5    2.5    2.5    2.5    2.5    2.5    2.5
2.5    2.5    2.5
 120.  *    2.5    2.5    2.5    2.5    2.5    2.5    2.5    2.5
2.5    2.5    2.5    2.5    2.5    2.5    2.5    2.5    2.5
2.5    2.5    2.5
 130.  *    2.5    2.5    2.5    2.5    2.5    2.5    2.5    2.5
2.5    2.5    2.5    2.5    2.5    2.5    2.5    2.5    2.5
2.5    2.5    2.5
 140.  *    2.5    2.5    2.5    2.5    2.5    2.5    2.5    2.5
2.5    2.5    2.5    2.5    2.5    2.5    2.5    2.5    2.5
2.5    2.5    2.5
 150.  *    2.5    2.5    2.5    2.5    2.5    2.5    2.5    2.5
2.5    2.5    2.5    2.5    2.5    2.5    2.5    2.5    2.5
2.5    2.5    2.5
 160.  *    2.5    2.5    2.5    2.5    2.5    2.5    2.5    2.5
2.5    2.5    2.5    2.5    2.5    2.5    2.5    2.5    2.5
2.5    2.5    2.5
 170.  *    2.5    2.5    2.5    2.5    2.5    2.5    2.5    2.5
2.5    2.5    2.5    2.5    2.5    2.5    2.5    2.5    2.5
2.5    2.5    2.5
 180.  *    2.5    2.5    2.5    2.5    2.5    2.5    2.5    2.5
2.5    2.5    2.5    2.5    2.5    2.5    2.5    2.5    2.5
2.5    2.5    2.5
 190.  *    2.5    2.5    2.5    2.5    2.5    2.5    2.5    2.5
2.5    2.5    2.5    2.5    2.5    2.5    2.5    2.5    2.5
2.5    2.5    2.5
 200.  *    2.5    2.5    2.5    2.5    2.5    2.5    2.5    2.5
2.5    2.5    2.5    2.5    2.5    2.5    2.5    2.5    2.5
2.5    2.5    2.5
 210.  *    2.5    2.5    2.5    2.5    2.5    2.5    2.5    2.5
2.5    2.5    2.5    2.5    2.5    2.5    2.5    2.5    2.5
2.5    2.5    2.5
 220.  *    2.5    2.5    2.5    2.5    2.5    2.5    2.5    2.5
2.5    2.5    2.5    2.5    2.5    2.5    2.5    2.5    2.5
2.5    2.5    2.5
 230.  *    2.5    2.5    2.5    2.5    2.5    2.5    2.5    2.5
2.5    2.5    2.5    2.5    2.5    2.5    2.5    2.5    2.5
2.5    2.5    2.5
 240.  *    2.5    2.5    2.5    2.5    2.5    2.5    2.5    2.5
2.5    2.5    2.5    2.5    2.5    2.5    2.5    2.5    2.5
2.5    2.5    2.5
 250.  *    2.5    2.5    2.5    2.5    2.5    2.5    2.5    2.5
2.5    2.5    2.5    2.5    2.5    2.5    2.5    2.5    2.5
2.5    2.5    2.5
 260.  *    2.5    2.5    2.5    2.5    2.5    2.5    2.5    2.5
2.5    2.5    2.5    2.5    2.5    2.5    2.5    2.5    2.5
2.5    2.5    2.5
```

```
 270.   *    2.5    2.5    2.5    2.5    2.5    2.5    2.5    2.5
2.5    2.5    2.5    2.5    2.5    2.5    2.5    2.5    2.5
2.5    2.5    2.5
 280.   *    2.5    2.5    2.5    2.5    2.5    2.5    2.5    2.5
2.5    2.5    2.5    2.5    2.5    2.5    2.5    2.5    2.5
2.5    2.5    2.5
 290.   *    2.5    2.5    2.5    2.5    2.5    2.5    2.5    2.5
2.5    2.5    2.5    2.5    2.5    2.5    2.5    2.5    2.5
2.5    2.5    2.5
 300.   *    2.5    2.5    2.5    2.5    2.5    2.5    2.5    2.5
2.5    2.5    2.5    2.5    2.5    2.5    2.5    2.5    2.5
2.5    2.5    2.5
 310.   *    2.7    2.5    2.5    2.5    2.5    2.5    2.5    2.5
2.5    2.5    2.5    2.5    2.5    2.5    2.5    2.5    2.5
2.5    2.7    2.7
 320.   *    2.7    2.5    2.5    2.5    2.5    2.5    2.5    2.5
2.5    2.5    2.5    2.5    2.7    2.7    2.7    2.7    2.7
2.7    2.7    2.7
 330.   *    2.5    2.5    2.5    2.5    2.5    2.5    2.5    2.5
2.5    2.5    2.5    2.5    2.5    2.5    2.5    2.5    2.5
2.5    2.5    2.5
 340.   *    2.5    2.5    2.5    2.5    2.5    2.5    2.5    2.5
2.5    2.5    2.5    2.5    2.5    2.5    2.5    2.5    2.5
2.5    2.5    2.5
 350.   *    2.7    2.5    2.5    2.5    2.5    2.5    2.5    2.5
2.5    2.5    2.5    2.5    2.5    2.5    2.5    2.5    2.5
2.5    2.5    2.7
 360.   *    2.7    2.5    2.5    2.5    2.5    2.5    2.5    2.5
2.5    2.5    2.5    2.5    2.5    2.7    2.7    2.7    2.7
2.7    2.7    2.7
 ------
*-------------------------------------------------------------------
-------------------------------------------------------------------
-----------
 MAX    *    2.8    2.7    2.7    2.7    2.7    2.7    2.7    2.7
2.8    2.8    2.8    2.8    2.8    2.8    2.8    2.8    2.8
2.8    2.8    2.8
 DEGR.  *     30     60     60     70     70     70     40     40
40     40     40     40     40     40     50     50     50     50
50     50
```

MODEL RESULTS

REMARKS : In search of the angle corresponding to the maximum concentration, only the first angle, of the angles with same maximum concentrations, is indicated as maximum.

WIND ANGLE RANGE: .-360.

WIND * CONCENTRATION
ANGLE * (PPM)
(DEGR)*

REC2141	REC2142	REC2143	REC2144	REC2145	REC2146	REC2147	REC2148	REC2149	REC2150	REC2151	REC2152	REC2153	REC2154	REC2155	REC2156	REC2157	REC2158	REC2159	REC2160
. *	2.7	2.7	2.7	2.7	2.7	2.7	2.5	2.5	2.5	2.5	2.5	2.5	2.5	2.5	2.7	2.7	2.7		
10. *	2.7	2.7	2.7	2.7	2.7	2.7	2.5	2.5	2.5	2.5	2.5	2.5	2.5	2.5	2.5	2.7	2.7		
20. *	2.7	2.7	2.7	2.7	2.7	2.7	2.5	2.5	2.5	2.5	2.5	2.5	2.5	2.5	2.5	2.5	2.5		
30. *	2.5	2.7	2.8	2.8	2.8	2.8	2.5	2.5	2.5	2.5	2.5	2.5	2.5	2.5	2.5	2.5	2.5		
40. *	2.5	2.5	2.5	2.5	2.5	2.5	2.7	2.7	2.5	2.5	2.5	2.5	2.8	2.8	2.8	2.8	2.8		
50. *	2.8	2.8	2.8	2.8	2.8	2.8	2.5	2.5	2.5	2.5	2.5	2.5	2.5	2.7	2.7	2.5	2.5		
60. *	2.8	2.8	2.8	2.8	2.8	2.8	2.7	2.7	2.7	2.7	2.5	2.5	2.5	2.5	2.5	2.5	2.5		
70. *	2.5	2.5	2.5	2.5	2.5	2.7	2.7	2.7	2.7	2.7	2.7	2.7	2.7	2.7	2.7	2.5	2.5		
80. *	2.5	2.5	2.5	2.5	2.5	2.5	2.5	2.5	2.5	2.7	2.7	2.7	2.7	2.7	2.7	2.7	2.7		
90. *	2.7	2.5	2.5	2.5	2.5	2.5	2.5	2.5	2.5	2.5	2.5	2.5	2.5	2.7	2.7	2.7	2.7		

```
2.7    2.7    2.7
 100.  *    2.7    2.7    2.7    2.7    2.7    2.7    2.5    2.5
2.5    2.5    2.5    2.5    2.5    2.5    2.5    2.5    2.5
2.5    2.7    2.7
 110.  *    2.7    2.7    2.7    2.7    2.7    2.7    2.5    2.5
2.5    2.5    2.5    2.5    2.5    2.5    2.5    2.5    2.5
2.5    2.5    2.5
 120.  *    2.5    2.5    2.5    2.5    2.5    2.5    2.5    2.5
2.5    2.5    2.5    2.5    2.5    2.5    2.5    2.5    2.5
2.5    2.5    2.5
 130.  *    2.5    2.5    2.5    2.5    2.5    2.5    2.5    2.5
2.5    2.5    2.5    2.5    2.5    2.5    2.5    2.5    2.5
2.5    2.5    2.5
 140.  *    2.5    2.5    2.5    2.5    2.5    2.5    2.5    2.5
2.5    2.5    2.5    2.5    2.5    2.5    2.5    2.5    2.5
2.5    2.5    2.5
 150.  *    2.5    2.5    2.5    2.5    2.5    2.5    2.5    2.5
2.5    2.5    2.5    2.5    2.5    2.5    2.5    2.5    2.5
2.5    2.5    2.5
 160.  *    2.5    2.5    2.5    2.5    2.5    2.5    2.5    2.5
2.5    2.5    2.5    2.5    2.5    2.5    2.5    2.5    2.5
2.5    2.5    2.5
 170.  *    2.5    2.5    2.5    2.5    2.5    2.5    2.5    2.5
2.5    2.5    2.5    2.5    2.5    2.5    2.5    2.5    2.5
2.5    2.5    2.5
 180.  *    2.5    2.5    2.5    2.5    2.5    2.5    2.5    2.5
2.5    2.5    2.5    2.5    2.5    2.5    2.5    2.5    2.5
2.5    2.5    2.5
 190.  *    2.5    2.5    2.5    2.5    2.5    2.5    2.5    2.5
2.5    2.5    2.5    2.5    2.5    2.5    2.5    2.5    2.5
2.5    2.5    2.5
 200.  *    2.5    2.5    2.5    2.5    2.5    2.5    2.5    2.5
2.5    2.5    2.5    2.5    2.5    2.5    2.5    2.5    2.5
2.5    2.5    2.5
 210.  *    2.5    2.5    2.5    2.5    2.5    2.5    2.5    2.5
2.5    2.5    2.5    2.5    2.5    2.5    2.5    2.5    2.5
2.5    2.5    2.5
 220.  *    2.5    2.5    2.5    2.5    2.5    2.5    2.5    2.5
2.5    2.5    2.5    2.5    2.5    2.5    2.5    2.5    2.5
2.5    2.5    2.5
 230.  *    2.5    2.5    2.5    2.5    2.5    2.5    2.5    2.5
2.5    2.5    2.5    2.5    2.5    2.5    2.5    2.5    2.5
2.5    2.5    2.5
 240.  *    2.5    2.5    2.5    2.5    2.5    2.5    2.5    2.5
2.5    2.5    2.5    2.5    2.5    2.5    2.5    2.5    2.5
2.5    2.5    2.5
 250.  *    2.5    2.5    2.5    2.5    2.5    2.5    2.5    2.5
2.5    2.5    2.5    2.5    2.5    2.5    2.5    2.5    2.5
2.5    2.5    2.5
 260.  *    2.5    2.5    2.5    2.5    2.5    2.5    2.5    2.5
2.5    2.5    2.5    2.5    2.5    2.5    2.5    2.5    2.5
2.5    2.5    2.5
```

```
 270.   *    2.5    2.5    2.5    2.5    2.5    2.5    2.5    2.5
2.5    2.5    2.5    2.5    2.5    2.5    2.5    2.5    2.5
2.5    2.5    2.5
 280.   *    2.5    2.5    2.5    2.5    2.5    2.5    2.5    2.5
2.5    2.5    2.5    2.5    2.5    2.5    2.5    2.5    2.5
2.5    2.5    2.5
 290.   *    2.5    2.5    2.5    2.5    2.5    2.5    2.5    2.5
2.5    2.5    2.5    2.5    2.5    2.5    2.5    2.5    2.5
2.5    2.5    2.5
 300.   *    2.5    2.5    2.5    2.5    2.5    2.5    2.5    2.5
2.5    2.5    2.5    2.5    2.5    2.5    2.5    2.5    2.5
2.5    2.5    2.5
 310.   *    2.7    2.7    2.7    2.7    2.7    2.7    2.5    2.5
2.5    2.5    2.5    2.5    2.5    2.5    2.5    2.5    2.5
2.5    2.5    2.5
 320.   *    2.7    2.7    2.7    2.7    2.7    2.7    2.5    2.5
2.5    2.5    2.5    2.5    2.5    2.5    2.5    2.5    2.5
2.5    2.7    2.7
 330.   *    2.5    2.5    2.5    2.5    2.5    2.5    2.5    2.5
2.5    2.5    2.5    2.5    2.5    2.5    2.5    2.5    2.5
2.5    2.5    2.5
 340.   *    2.5    2.5    2.5    2.5    2.5    2.5    2.5    2.5
2.5    2.5    2.5    2.5    2.5    2.5    2.5    2.5    2.5
2.5    2.5    2.5
 350.   *    2.7    2.7    2.7    2.7    2.7    2.7    2.5    2.5
2.5    2.5    2.5    2.5    2.5    2.5    2.5    2.5    2.5
2.5    2.5    2.5
 360.   *    2.7    2.7    2.7    2.7    2.7    2.7    2.5    2.5
2.5    2.5    2.5    2.5    2.5    2.5    2.5    2.5    2.5
2.7    2.7    2.7
 ------
*-------------------------------------------------------------------
-------------------------------------------------------------------
-----------
 MAX    *    2.8    2.8    2.8    2.8    2.8    2.8    2.7    2.7
2.7    2.7    2.7    2.7    2.8    2.8    2.8    2.8    2.8
2.8    2.8    2.8
 DEGR.  *     50     50     30     30     30     30     40     40
60     60     70     70     40     40     40     40     40     40
40     40
```

MODEL RESULTS

REMARKS : In search of the angle corresponding to the maximum concentration, only the first angle, of the angles with same maximum concentrations, is indicated as maximum.

WIND ANGLE RANGE: .-360.

WIND ANGLE (DEGR)	*	CONCENTRATION (PPM)							
REC2161	REC2162	REC2163	REC2164	REC2165	REC2166	REC2167	REC2168	REC2169	REC2170
REC2171	REC2172	REC2173	REC2174	REC2175	REC2176	REC2177	REC2178	REC2179	REC2180
.	*	2.7	2.7	2.7	2.7	2.7	2.7	2.7	2.7
2.7	2.7	2.7	2.5	2.5	2.5	2.5	2.5	2.5	2.5
2.5	2.5	2.5							
10.	*	2.7	2.7	2.7	2.7	2.7	2.7	2.7	2.7
2.7	2.7	2.7	2.5	2.5	2.5	2.5	2.5	2.5	2.5
2.5	2.5	2.5							
20.	*	2.5	2.5	2.7	2.7	2.7	2.7	2.7	2.7
2.7	2.7	2.7	2.5	2.5	2.5	2.5	2.5	2.5	2.5
2.5	2.5	2.5							
30.	*	2.5	2.5	2.5	2.5	2.5	2.5	2.7	2.7
2.8	2.8	2.8	2.5	2.5	2.5	2.5	2.5	2.5	2.5
2.5	2.5	2.5							
40.	*	2.8	2.8	2.8	2.7	2.7	2.7	2.7	2.7
2.5	2.5	2.5	2.7	2.7	2.7	2.7	2.7	2.7	2.7
2.8	2.8	2.8							
50.	*	2.8	2.8	2.8	2.8	2.8	2.8	2.8	2.8
2.8	2.8	2.8	2.5	2.5	2.5	2.5	2.5	2.5	2.5
2.5	2.5	2.7							
60.	*	2.5	2.5	2.5	2.8	2.8	2.8	2.8	2.8
2.8	2.8	2.8	2.7	2.7	2.7	2.7	2.7	2.7	2.7
2.7	2.5	2.5							
70.	*	2.5	2.5	2.5	2.5	2.5	2.5	2.5	2.5
2.5	2.7	2.7	2.7	2.7	2.7	2.7	2.7	2.7	2.7
2.7	2.7	2.7							
80.	*	2.7	2.7	2.5	2.5	2.5	2.5	2.5	2.5
2.5	2.5	2.5	2.5	2.5	2.7	2.7	2.7	2.7	2.7
2.7	2.7	2.7							
90.	*	2.7	2.7	2.7	2.7	2.7	2.7	2.7	2.5
2.5	2.5	2.5	2.5	2.5	2.5	2.5	2.5	2.5	

```
2.7    2.7    2.7
 100.  *    2.7    2.7    2.7    2.7    2.7    2.7    2.7    2.7
2.7    2.7    2.7    2.5    2.5    2.5    2.5    2.5    2.5
2.5    2.5    2.5
 110.  *    2.5    2.5    2.5    2.7    2.7    2.7    2.7    2.7
2.7    2.7    2.7    2.5    2.5    2.5    2.5    2.5    2.5
2.5    2.5    2.5
 120.  *    2.5    2.5    2.5    2.5    2.5    2.5    2.5    2.5
2.5    2.7    2.7    2.5    2.5    2.5    2.5    2.5    2.5
2.5    2.5    2.5
 130.  *    2.5    2.5    2.5    2.5    2.5    2.5    2.5    2.5
2.5    2.5    2.5    2.5    2.5    2.5    2.5    2.5    2.5
2.5    2.5    2.5
 140.  *    2.5    2.5    2.5    2.5    2.5    2.5    2.5    2.5
2.5    2.5    2.5    2.5    2.5    2.5    2.5    2.5    2.5
2.5    2.5    2.5
 150.  *    2.5    2.5    2.5    2.5    2.5    2.5    2.5    2.5
2.5    2.5    2.5    2.5    2.5    2.5    2.5    2.5    2.5
2.5    2.5    2.5
 160.  *    2.5    2.5    2.5    2.5    2.5    2.5    2.5    2.5
2.5    2.5    2.5    2.5    2.5    2.5    2.5    2.5    2.5
2.5    2.5    2.5
 170.  *    2.5    2.5    2.5    2.5    2.5    2.5    2.5    2.5
2.5    2.5    2.5    2.5    2.5    2.5    2.5    2.5    2.5
2.5    2.5    2.5
 180.  *    2.5    2.5    2.5    2.5    2.5    2.5    2.5    2.5
2.5    2.5    2.5    2.5    2.5    2.5    2.5    2.5    2.5
2.5    2.5    2.5
 190.  *    2.5    2.5    2.5    2.5    2.5    2.5    2.5    2.5
2.5    2.5    2.5    2.5    2.5    2.5    2.5    2.5    2.5
2.5    2.5    2.5
 200.  *    2.5    2.5    2.5    2.5    2.5    2.5    2.5    2.5
2.5    2.5    2.5    2.5    2.5    2.5    2.5    2.5    2.5
2.5    2.5    2.5
 210.  *    2.5    2.5    2.5    2.5    2.5    2.5    2.5    2.5
2.5    2.5    2.5    2.5    2.5    2.5    2.5    2.5    2.5
2.5    2.5    2.5
 220.  *    2.5    2.5    2.5    2.5    2.5    2.5    2.5    2.5
2.5    2.5    2.5    2.5    2.5    2.5    2.5    2.5    2.5
2.5    2.5    2.5
 230.  *    2.5    2.5    2.5    2.5    2.5    2.5    2.5    2.5
2.5    2.5    2.5    2.5    2.5    2.5    2.5    2.5    2.5
2.5    2.5    2.5
 240.  *    2.5    2.5    2.5    2.5    2.5    2.5    2.5    2.5
2.5    2.5    2.5    2.5    2.5    2.5    2.5    2.5    2.5
2.5    2.5    2.5
 250.  *    2.5    2.5    2.5    2.5    2.5    2.5    2.5    2.5
2.5    2.5    2.5    2.5    2.5    2.5    2.5    2.5    2.5
2.5    2.5    2.5
 260.  *    2.5    2.5    2.5    2.5    2.5    2.5    2.5    2.5
2.5    2.5    2.5    2.5    2.5    2.5    2.5    2.5    2.5
2.5    2.5    2.5
```

```
 270.   *    2.5    2.5    2.5    2.5    2.5    2.5    2.5    2.5
2.5    2.5    2.5    2.5    2.5    2.5    2.5    2.5    2.5
2.5    2.5    2.5
 280.   *    2.5    2.5    2.5    2.5    2.5    2.5    2.5    2.5
2.5    2.5    2.5    2.5    2.5    2.5    2.5    2.5    2.5
2.5    2.5    2.5
 290.   *    2.5    2.5    2.5    2.5    2.5    2.5    2.5    2.5
2.5    2.5    2.5    2.5    2.5    2.5    2.5    2.5    2.5
2.5    2.5    2.5
 300.   *    2.5    2.5    2.5    2.5    2.5    2.5    2.5    2.5
2.5    2.5    2.5    2.5    2.5    2.5    2.5    2.5    2.5
2.5    2.5    2.5
 310.   *    2.5    2.5    2.5    2.7    2.7    2.7    2.7    2.7
2.7    2.7    2.7    2.5    2.5    2.5    2.5    2.5    2.5
2.5    2.5    2.5
 320.   *    2.7    2.7    2.7    2.7    2.7    2.7    2.7    2.7
2.7    2.7    2.7    2.5    2.5    2.5    2.5    2.5    2.5
2.5    2.5    2.5
 330.   *    2.5    2.5    2.5    2.5    2.5    2.5    2.5    2.5
2.5    2.5    2.5    2.5    2.5    2.5    2.5    2.5    2.5
2.5    2.5    2.5
 340.   *    2.5    2.5    2.5    2.5    2.5    2.5    2.5    2.5
2.5    2.7    2.7    2.5    2.5    2.5    2.5    2.5    2.5
2.5    2.5    2.5
 350.   *    2.5    2.5    2.7    2.7    2.7    2.7    2.7    2.7
2.7    2.7    2.7    2.5    2.5    2.5    2.5    2.5    2.5
2.5    2.5    2.5
 360.   *    2.7    2.7    2.7    2.7    2.7    2.7    2.7    2.7
2.7    2.7    2.7    2.5    2.5    2.5    2.5    2.5    2.5
2.5    2.5    2.5
 ------
*-------------------------------------------------------------------
-------------------------------------------------------------------
-----------
 MAX    *    2.8    2.8    2.8    2.8    2.8    2.8    2.8    2.8
2.8    2.8    2.8    2.7    2.7    2.7    2.7    2.7    2.7
2.8    2.8    2.8
 DEGR.  *     40     40     40     50     50     50     50     50
30     30     30     40     40     40     40     40     40     40
40     40
```

MODEL RESULTS

REMARKS : In search of the angle corresponding to the maximum concentration, only the first angle, of the angles with same maximum concentrations, is indicated as maximum.

WIND ANGLE RANGE: .-360.

WIND * CONCENTRATION
ANGLE * (PPM)
(DEGR)*
REC2181REC2182REC2183REC2184REC2185REC2186REC2187REC2188REC2189REC2190REC2191REC2192REC2193REC2194REC2195REC2196REC2197REC2198REC2199REC2200

.	*	2.5	2.5	2.7	2.7	2.7	2.7	2.7	2.7	2.7	2.7	2.7	2.7	2.7	2.5	2.5	2.5	2.5	2.5	2.5	2.5
10.	*	2.5	2.5	2.5	2.7	2.7	2.7	2.7	2.7	2.7	2.7	2.7	2.7	2.7	2.5	2.5	2.5	2.5	2.5	2.5	2.5
20.	*	2.5	2.5	2.5	2.5	2.5	2.5	2.5	2.7	2.8	2.8	2.8	2.8	2.8	2.8	2.8	2.8	2.8	2.5	2.5	2.5
30.	*	2.5	2.5	2.5	2.5	2.5	2.5	2.5	2.5	2.5	2.5	2.5	2.7	2.7	2.7	2.8	2.5	2.5	2.5	2.5	2.7
40.	*	2.8	2.8	2.8	2.8	2.8	2.8	2.8	2.8	2.8	2.8	2.8	2.8	2.7	2.7	2.7	2.7	2.7	2.7	2.7	2.7
50.	*	2.7	2.7	2.5	2.8	2.8	2.8	2.8	2.8	2.8	2.8	2.8	2.8	2.8	2.8	2.8	2.8	2.7	2.7	2.7	2.5
60.	*	2.5	2.5	2.5	2.5	2.5	2.5	2.5	2.5	2.7	2.8	2.8	2.8	2.8	2.8	2.8	2.8	2.7	2.7	2.7	2.7
70.	*	2.7	2.7	2.7	2.7	2.5	2.5	2.5	2.5	2.5	2.5	2.5	2.5	2.7	2.7	2.7	2.7	2.7	2.7	2.7	2.7
80.	*	2.7	2.7	2.7	2.7	2.7	2.7	2.7	2.7	2.7	2.5	2.5	2.5	2.5	2.5	2.5	2.5	2.5	2.5	2.7	2.7
90.	*	2.7	2.7	2.7	2.7	2.7	2.7	2.7	2.7	2.7	2.7	2.7	2.7	2.5	2.5	2.5	2.5	2.7	2.7	2.7	2.7

```
2.5    2.5    2.5
 100.  *    2.5    2.5    2.7    2.7    2.7    2.7    2.7    2.7
2.7    2.7    2.7    2.7    2.7    2.7    2.7    2.7    2.5
2.5    2.5    2.5
 110.  *    2.5    2.5    2.5    2.5    2.5    2.5    2.5    2.7
2.7    2.7    2.7    2.7    2.7    2.7    2.7    2.7    2.5
2.5    2.5    2.5
 120.  *    2.5    2.5    2.5    2.5    2.5    2.5    2.5    2.5
2.5    2.5    2.5    2.5    2.7    2.7    2.7    2.7    2.5
2.5    2.5    2.5
 130.  *    2.5    2.5    2.5    2.5    2.5    2.5    2.5    2.5
2.5    2.5    2.5    2.5    2.5    2.5    2.5    2.5    2.5
2.5    2.5    2.5
 140.  *    2.5    2.5    2.5    2.5    2.5    2.5    2.5    2.5
2.5    2.5    2.5    2.5    2.5    2.5    2.5    2.5    2.5
2.5    2.5    2.5
 150.  *    2.5    2.5    2.5    2.5    2.5    2.5    2.5    2.5
2.5    2.5    2.5    2.5    2.5    2.5    2.5    2.5    2.5
2.5    2.5    2.5
 160.  *    2.5    2.5    2.5    2.5    2.5    2.5    2.5    2.5
2.5    2.5    2.5    2.5    2.5    2.5    2.5    2.5    2.5
2.5    2.5    2.5
 170.  *    2.5    2.5    2.5    2.5    2.5    2.5    2.5    2.5
2.5    2.5    2.5    2.5    2.5    2.5    2.5    2.5    2.5
2.5    2.5    2.5
 180.  *    2.5    2.5    2.5    2.5    2.5    2.5    2.5    2.5
2.5    2.5    2.5    2.5    2.5    2.5    2.5    2.5    2.5
2.5    2.5    2.5
 190.  *    2.5    2.5    2.5    2.5    2.5    2.5    2.5    2.5
2.5    2.5    2.5    2.5    2.5    2.5    2.5    2.5    2.5
2.5    2.5    2.5
 200.  *    2.5    2.5    2.5    2.5    2.5    2.5    2.5    2.5
2.5    2.5    2.5    2.5    2.5    2.5    2.5    2.5    2.5
2.5    2.5    2.5
 210.  *    2.5    2.5    2.5    2.5    2.5    2.5    2.5    2.5
2.5    2.5    2.5    2.5    2.5    2.5    2.5    2.5    2.5
2.5    2.5    2.5
 220.  *    2.5    2.5    2.5    2.5    2.5    2.5    2.5    2.5
2.5    2.5    2.5    2.5    2.5    2.5    2.5    2.5    2.5
2.5    2.5    2.5
 230.  *    2.5    2.5    2.5    2.5    2.5    2.5    2.5    2.5
2.5    2.5    2.5    2.5    2.5    2.5    2.5    2.5    2.5
2.5    2.5    2.5
 240.  *    2.5    2.5    2.5    2.5    2.5    2.5    2.5    2.5
2.5    2.5    2.5    2.5    2.5    2.5    2.5    2.5    2.5
2.5    2.5    2.5
 250.  *    2.5    2.5    2.5    2.5    2.5    2.5    2.5    2.5
2.5    2.5    2.5    2.5    2.5    2.5    2.5    2.5    2.5
2.5    2.5    2.5
 260.  *    2.5    2.5    2.5    2.5    2.5    2.5    2.5    2.5
2.5    2.5    2.5    2.5    2.5    2.5    2.5    2.5    2.5
2.5    2.5    2.5
```

```
 270.   *    2.5    2.5    2.5    2.5    2.5    2.5    2.5    2.5
2.5    2.5    2.5    2.5    2.5    2.5    2.5    2.5    2.5
2.5    2.5    2.5
 280.   *    2.5    2.5    2.5    2.5    2.5    2.5    2.5    2.5
2.5    2.5    2.5    2.5    2.5    2.5    2.5    2.5    2.5
2.5    2.5    2.5
 290.   *    2.5    2.5    2.5    2.5    2.5    2.5    2.5    2.5
2.5    2.5    2.5    2.5    2.5    2.5    2.5    2.5    2.5
2.5    2.5    2.5
 300.   *    2.5    2.5    2.5    2.5    2.5    2.5    2.5    2.5
2.5    2.5    2.5    2.5    2.5    2.5    2.5    2.7    2.5
2.5    2.5    2.5
 310.   *    2.5    2.5    2.5    2.5    2.5    2.5    2.5    2.7
2.7    2.7    2.7    2.7    2.7    2.7    2.7    2.7    2.5
2.5    2.5    2.5
 320.   *    2.5    2.5    2.5    2.5    2.7    2.7    2.7    2.7
2.7    2.7    2.7    2.7    2.7    2.7    2.7    2.7    2.5
2.5    2.5    2.5
 330.   *    2.5    2.5    2.5    2.5    2.5    2.5    2.5    2.5
2.5    2.5    2.5    2.5    2.5    2.5    2.5    2.5    2.5
2.5    2.5    2.5
 340.   *    2.5    2.5    2.5    2.5    2.5    2.5    2.5    2.5
2.5    2.5    2.5    2.5    2.5    2.7    2.7    2.7    2.5
2.5    2.5    2.5
 350.   *    2.5    2.5    2.5    2.5    2.5    2.5    2.7    2.7
2.7    2.7    2.7    2.7    2.7    2.7    2.7    2.7    2.5
2.5    2.5    2.5
 360.   *    2.5    2.5    2.7    2.7    2.7    2.7    2.7    2.7
2.7    2.7    2.7    2.7    2.7    2.7    2.7    2.7    2.5
2.5    2.5    2.5
 ------
*-------------------------------------------------------------------
-------------------------------------------------------------------
-----------
 MAX    *    2.8    2.8    2.8    2.8    2.8    2.8    2.8    2.8
2.8    2.8    2.8    2.8    2.8    2.8    2.8    2.8    2.7
2.7    2.7    2.7
 DEGR.  *     40     40     40     40     40     40     40     40
20     20     20     20     20     20     20     20     40     40
40     30
```

MODEL RESULTS

REMARKS : In search of the angle corresponding to the maximum concentration, only the first angle, of the angles with same maximum concentrations, is indicated as maximum.

WIND ANGLE RANGE: .-360.

WIND ANGLE (DEGR)	*	CONCENTRATION (PPM)							
		REC2201	REC2202	REC2203	REC2204	REC2205	REC2206	REC2207	REC2208	REC2209	REC2210	REC2211	REC2212	REC2213	REC2214	REC2215	REC2216	REC2217	REC2218	REC2219	REC2220

.	*	2.5	2.5	2.5	2.5	2.5	2.5	2.5	2.7	2.7	2.7	2.7	2.7	2.7	2.7	2.7	2.7	2.7	2.7	2.7	2.7
10.	*	2.5	2.5	2.5	2.5	2.5	2.5	2.5	2.5	2.5	2.7	2.7	2.7	2.7	2.7	2.7	2.7	2.7	2.7	2.7	2.7
20.	*	2.5	2.5	2.5	2.5	2.5	2.5	2.5	2.5	2.5	2.5	2.5	2.7	2.7	2.7	2.7	2.8	2.8	2.8	2.8	2.8
30.	*	2.7	2.7	2.7	2.7	2.7	2.7	2.7	2.5	2.5	2.5	2.5	2.5	2.5	2.5	2.5	2.5	2.5	2.5	2.7	2.7
40.	*	2.7	2.8	2.8	2.8	2.8	2.8	2.8	2.8	2.8	2.8	2.8	2.8	2.8	2.8	2.8	2.8	2.8	2.8	2.8	2.8
50.	*	2.5	2.5	2.5	2.5	2.7	2.7	2.7	2.7	2.7	2.8	2.8	2.8	2.8	2.8	2.8	2.8	2.8	2.8	2.8	2.8
60.	*	2.7	2.7	2.7	2.7	2.7	2.5	2.5	2.5	2.5	2.5	2.5	2.5	2.5	2.7	2.7	2.8	2.8	2.8	2.8	2.8
70.	*	2.7	2.7	2.7	2.7	2.7	2.7	2.7	2.7	2.7	2.7	2.5	2.5	2.5	2.5	2.5	2.5	2.5	2.5	2.5	2.7
80.	*	2.7	2.7	2.7	2.7	2.7	2.7	2.7	2.7	2.7	2.7	2.7	2.7	2.7	2.7	2.7	2.5	2.5	2.5	2.5	2.5
90.	*	2.5	2.7	2.7	2.7	2.7	2.7	2.7	2.7	2.7	2.7	2.7	2.7	2.7	2.7	2.7	2.7	2.7	2.7	2.7	2.7

```
2.7    2.7    2.5
 100.  *    2.5    2.5    2.5    2.5    2.5    2.5    2.7    2.7
2.7    2.7    2.7    2.7    2.7    2.7    2.7    2.7    2.7
2.7    2.7    2.7
 110.  *    2.5    2.5    2.5    2.5    2.5    2.5    2.5    2.5
2.5    2.5    2.7    2.7    2.7    2.7    2.7    2.7    2.7
2.7    2.7    2.7
 120.  *    2.5    2.5    2.5    2.5    2.5    2.5    2.5    2.5
2.5    2.5    2.5    2.5    2.5    2.5    2.5    2.7    2.7
2.7    2.7    2.7
 130.  *    2.5    2.5    2.5    2.5    2.5    2.5    2.5    2.5
2.5    2.5    2.5    2.5    2.5    2.5    2.5    2.5    2.5
2.5    2.5    2.5
 140.  *    2.5    2.5    2.5    2.5    2.5    2.5    2.5    2.5
2.5    2.5    2.5    2.5    2.5    2.5    2.5    2.5    2.5
2.5    2.5    2.5
 150.  *    2.5    2.5    2.5    2.5    2.5    2.5    2.5    2.5
2.5    2.5    2.5    2.5    2.5    2.5    2.5    2.5    2.5
2.5    2.5    2.5
 160.  *    2.5    2.5    2.5    2.5    2.5    2.5    2.5    2.5
2.5    2.5    2.5    2.5    2.5    2.5    2.5    2.5    2.5
2.5    2.5    2.5
 170.  *    2.5    2.5    2.5    2.5    2.5    2.5    2.5    2.5
2.5    2.5    2.5    2.5    2.5    2.5    2.5    2.5    2.5
2.5    2.5    2.5
 180.  *    2.5    2.5    2.5    2.5    2.5    2.5    2.5    2.5
2.5    2.5    2.5    2.5    2.5    2.5    2.5    2.5    2.5
2.5    2.5    2.5
 190.  *    2.5    2.5    2.5    2.5    2.5    2.5    2.5    2.5
2.5    2.5    2.5    2.5    2.5    2.5    2.5    2.5    2.5
2.5    2.5    2.5
 200.  *    2.5    2.5    2.5    2.5    2.5    2.5    2.5    2.5
2.5    2.5    2.5    2.5    2.5    2.5    2.5    2.5    2.5
2.5    2.5    2.5
 210.  *    2.5    2.5    2.5    2.5    2.5    2.5    2.5    2.5
2.5    2.5    2.5    2.5    2.5    2.5    2.5    2.5    2.5
2.5    2.5    2.5
 220.  *    2.5    2.5    2.5    2.5    2.5    2.5    2.5    2.5
2.5    2.5    2.5    2.5    2.5    2.5    2.5    2.5    2.5
2.5    2.5    2.5
 230.  *    2.5    2.5    2.5    2.5    2.5    2.5    2.5    2.5
2.5    2.5    2.5    2.5    2.5    2.5    2.5    2.5    2.5
2.5    2.5    2.5
 240.  *    2.5    2.5    2.5    2.5    2.5    2.5    2.5    2.5
2.5    2.5    2.5    2.5    2.5    2.5    2.5    2.5    2.5
2.5    2.5    2.5
 250.  *    2.5    2.5    2.5    2.5    2.5    2.5    2.5    2.5
2.5    2.5    2.5    2.5    2.5    2.5    2.5    2.5    2.5
2.5    2.5    2.5
 260.  *    2.5    2.5    2.5    2.5    2.5    2.5    2.5    2.5
2.5    2.5    2.5    2.5    2.5    2.5    2.5    2.5    2.5
2.5    2.5    2.5
```

```
 270.   *    2.5    2.5    2.5    2.5    2.5    2.5    2.5    2.5
2.5    2.5    2.5    2.5    2.5    2.5    2.5    2.5    2.5
2.5    2.5    2.5
 280.   *    2.5    2.5    2.5    2.5    2.5    2.5    2.5    2.5
2.5    2.5    2.5    2.5    2.5    2.5    2.5    2.5    2.5
2.5    2.5    2.5
 290.   *    2.5    2.5    2.5    2.5    2.5    2.5    2.5    2.5
2.5    2.5    2.5    2.5    2.5    2.5    2.5    2.5    2.5
2.5    2.5    2.5
 300.   *    2.5    2.5    2.5    2.5    2.5    2.5    2.5    2.5
2.5    2.5    2.5    2.5    2.5    2.5    2.5    2.5    2.5
2.5    2.5    2.5
 310.   *    2.5    2.5    2.5    2.5    2.5    2.5    2.5    2.5
2.5    2.5    2.5    2.5    2.7    2.7    2.7    2.7    2.7
2.7    2.7    2.7
 320.   *    2.5    2.5    2.5    2.5    2.5    2.5    2.5    2.5
2.5    2.5    2.5    2.5    2.5    2.5    2.5    2.5    2.5
2.5    2.5    2.5
 330.   *    2.5    2.5    2.5    2.5    2.5    2.5    2.5    2.5
2.5    2.5    2.5    2.5    2.5    2.5    2.5    2.5    2.5
2.5    2.5    2.5
 340.   *    2.5    2.5    2.5    2.5    2.5    2.5    2.5    2.5
2.5    2.5    2.5    2.5    2.5    2.5    2.5    2.5    2.7
2.7    2.7    2.7
 350.   *    2.5    2.5    2.5    2.5    2.5    2.5    2.5    2.5
2.5    2.5    2.7    2.7    2.7    2.7    2.7    2.7    2.7
2.7    2.7    2.7
 360.   *    2.5    2.5    2.5    2.5    2.5    2.5    2.5    2.7
2.7    2.7    2.7    2.7    2.7    2.7    2.7    2.7    2.7
2.7    2.7    2.7
 ------
*-------------------------------------------------------------------
-------------------------------------------------------------------
-----------
 MAX    *    2.7    2.8    2.8    2.8    2.8    2.8    2.8    2.8
2.8    2.8    2.8    2.8    2.8    2.8    2.8    2.8    2.8
2.8    2.8    2.8
 DEGR.  *     30     40     40     40     40     40     40     40
40     40     40     40     40     40     40     20     20     20
20     20
```

MODEL RESULTS

REMARKS : In search of the angle corresponding to the maximum concentration, only the first angle, of the angles with same maximum concentrations, is indicated as maximum.

WIND ANGLE RANGE: .-360.

WIND ANGLE (DEGR)	*	CONCENTRATION (PPM)							
REC2221	REC2222	REC2223	REC2224	REC2225	REC2226	REC2227	REC2228	REC2229	REC2230
REC2231	REC2232	REC2233	REC2234	REC2235	REC2236	REC2237	REC2238	REC2239	REC2240
.	*	2.7	2.5	2.5	2.5	2.5	2.5	2.5	2.5
2.5	2.5	2.5	2.5	2.7	2.7	2.7	2.7	2.7	2.7
2.7	2.7	2.7							
10.	*	2.7	2.5	2.5	2.5	2.5	2.5	2.5	2.5
2.5	2.5	2.5	2.5	2.5	2.5	2.5	2.7	2.7	2.7
2.7	2.7	2.7							
20.	*	2.8	2.5	2.5	2.5	2.5	2.5	2.5	2.5
2.5	2.5	2.5	2.5	2.5	2.5	2.5	2.5	2.5	2.7
2.7	2.7	2.7							
30.	*	2.7	2.5	2.8	2.7	2.7	2.7	2.7	2.7
2.7	2.7	2.7	2.7	2.7	2.7	2.7	2.7	2.7	2.5
2.5	2.5	2.5							
40.	*	2.7	2.7	2.7	2.7	2.7	2.7	2.7	2.8
2.8	2.8	2.8	2.8	2.8	2.8	2.8	2.8	2.8	2.8
2.8	2.8	2.8							
50.	*	2.8	2.7	2.7	2.7	2.7	2.7	2.5	2.5
2.5	2.5	2.7	2.7	2.7	2.8	2.8	2.8	2.8	2.8
2.8	2.8	2.8							
60.	*	2.8	2.7	2.7	2.7	2.7	2.7	2.7	2.7
2.7	2.7	2.7	2.7	2.5	2.5	2.5	2.5	2.5	2.5
2.5	2.7	2.7							
70.	*	2.7	2.7	2.7	2.7	2.7	2.7	2.7	2.7
2.7	2.7	2.7	2.7	2.7	2.7	2.7	2.7	2.5	2.5
2.5	2.5	2.5							
80.	*	2.5	2.5	2.7	2.7	2.7	2.7	2.7	2.7
2.7	2.7	2.7	2.7	2.7	2.7	2.7	2.7	2.7	2.7
2.7	2.7	2.7							
90.	*	2.5	2.5	2.5	2.5	2.5	2.5	2.7	2.7
2.7	2.7	2.7	2.7	2.7	2.7	2.7	2.7	2.7	

```
2.7    2.7    2.7
 100.  *    2.7    2.5    2.5    2.5    2.5    2.5    2.5    2.5
2.5    2.5    2.7    2.7    2.7    2.7    2.7    2.7    2.7
2.7    2.7    2.7
 110.  *    2.7    2.5    2.5    2.5    2.5    2.5    2.5    2.5
2.5    2.5    2.5    2.5    2.5    2.5    2.7    2.7    2.7
2.7    2.7    2.7
 120.  *    2.7    2.5    2.5    2.5    2.5    2.5    2.5    2.5
2.5    2.5    2.5    2.5    2.5    2.5    2.5    2.5    2.5
2.5    2.5    2.7
 130.  *    2.5    2.5    2.5    2.5    2.5    2.5    2.5    2.5
2.5    2.5    2.5    2.5    2.5    2.5    2.5    2.5    2.5
2.5    2.5    2.5
 140.  *    2.5    2.5    2.5    2.5    2.5    2.5    2.5    2.5
2.5    2.5    2.5    2.5    2.5    2.5    2.5    2.5    2.5
2.5    2.5    2.5
 150.  *    2.5    2.5    2.5    2.5    2.5    2.5    2.5    2.5
2.5    2.5    2.5    2.5    2.5    2.5    2.5    2.5    2.5
2.5    2.5    2.5
 160.  *    2.5    2.5    2.5    2.5    2.5    2.5    2.5    2.5
2.5    2.5    2.5    2.5    2.5    2.5    2.5    2.5    2.5
2.5    2.5    2.5
 170.  *    2.5    2.5    2.5    2.5    2.5    2.5    2.5    2.5
2.5    2.5    2.5    2.5    2.5    2.5    2.5    2.5    2.5
2.5    2.5    2.5
 180.  *    2.5    2.5    2.5    2.5    2.5    2.5    2.5    2.5
2.5    2.5    2.5    2.5    2.5    2.5    2.5    2.5    2.5
2.5    2.5    2.5
 190.  *    2.5    2.5    2.5    2.5    2.5    2.5    2.5    2.5
2.5    2.5    2.5    2.5    2.5    2.5    2.5    2.5    2.5
2.5    2.5    2.5
 200.  *    2.5    2.5    2.5    2.5    2.5    2.5    2.5    2.5
2.5    2.5    2.5    2.5    2.5    2.5    2.5    2.5    2.5
2.5    2.5    2.5
 210.  *    2.5    2.5    2.5    2.5    2.5    2.5    2.5    2.5
2.5    2.5    2.5    2.5    2.5    2.5    2.5    2.5    2.5
2.5    2.5    2.5
 220.  *    2.5    2.5    2.5    2.5    2.5    2.5    2.5    2.5
2.5    2.5    2.5    2.5    2.5    2.5    2.5    2.5    2.5
2.5    2.5    2.5
 230.  *    2.5    2.5    2.5    2.5    2.5    2.5    2.5    2.5
2.5    2.5    2.5    2.5    2.5    2.5    2.5    2.5    2.5
2.5    2.5    2.5
 240.  *    2.5    2.5    2.5    2.5    2.5    2.5    2.5    2.5
2.5    2.5    2.5    2.5    2.5    2.5    2.5    2.5    2.5
2.5    2.5    2.5
 250.  *    2.5    2.5    2.5    2.5    2.5    2.5    2.5    2.5
2.5    2.5    2.5    2.5    2.5    2.5    2.5    2.5    2.5
2.5    2.5    2.5
 260.  *    2.5    2.5    2.5    2.5    2.5    2.5    2.5    2.5
2.5    2.5    2.5    2.5    2.5    2.5    2.5    2.5    2.5
2.5    2.5    2.5
```

```
 270.   *    2.5    2.5    2.5    2.5    2.5    2.5    2.5    2.5
2.5    2.5    2.5    2.5    2.5    2.5    2.5    2.5    2.5
2.5    2.5    2.5
 280.   *    2.5    2.5    2.5    2.5    2.5    2.5    2.5    2.5
2.5    2.5    2.5    2.5    2.5    2.5    2.5    2.5    2.5
2.5    2.5    2.5
 290.   *    2.5    2.5    2.5    2.5    2.5    2.5    2.5    2.5
2.5    2.5    2.5    2.5    2.5    2.5    2.5    2.5    2.5
2.5    2.5    2.5
 300.   *    2.7    2.5    2.5    2.5    2.5    2.5    2.5    2.5
2.5    2.5    2.5    2.5    2.5    2.5    2.5    2.5    2.5
2.5    2.5    2.5
 310.   *    2.7    2.5    2.5    2.5    2.5    2.5    2.5    2.5
2.5    2.5    2.5    2.5    2.5    2.5    2.5    2.5    2.7
2.7    2.7    2.7
 320.   *    2.5    2.5    2.5    2.5    2.5    2.5    2.5    2.5
2.5    2.5    2.5    2.5    2.5    2.5    2.5    2.5    2.5
2.5    2.5    2.5
 330.   *    2.5    2.5    2.5    2.5    2.5    2.5    2.5    2.5
2.5    2.5    2.5    2.5    2.5    2.5    2.5    2.5    2.5
2.5    2.5    2.5
 340.   *    2.7    2.5    2.5    2.5    2.5    2.5    2.5    2.5
2.5    2.5    2.5    2.5    2.5    2.5    2.5    2.5    2.5
2.5    2.5    2.5
 350.   *    2.7    2.5    2.5    2.5    2.5    2.5    2.5    2.5
2.5    2.5    2.5    2.5    2.5    2.5    2.7    2.7    2.7
2.7    2.7    2.7
 360.   *    2.7    2.5    2.5    2.5    2.5    2.5    2.5    2.5
2.5    2.5    2.5    2.5    2.7    2.7    2.7    2.7    2.7
2.7    2.7    2.7
 ------
*-------------------------------------------------------------------
-------------------------------------------------------------------
-----------
 MAX    *    2.8    2.7    2.8    2.7    2.7    2.7    2.7    2.8
2.8    2.8    2.8    2.8    2.8    2.8    2.8    2.8    2.8
2.8    2.8    2.8
 DEGR.  *     20     40     30     30     30     30     30     40
40     40     40     40     40     40     40     40     40     40
40     40
```

MODEL RESULTS

REMARKS : In search of the angle corresponding to the maximum concentration, only the first angle, of the angles with same maximum concentrations, is indicated as maximum.

WIND ANGLE RANGE: .-360.

WIND ANGLE (DEGR)	*	CONCENTRATION (PPM)							
REC2241	REC2242	REC2243	REC2244	REC2245	REC2246	REC2247	REC2248	REC2249	REC2250
REC2251	REC2252	REC2253	REC2254	REC2255	REC2256	REC2257	REC2258	REC2259	REC2260
.	*	2.7	2.7	2.7	2.7	2.7	2.7	2.5	2.5
2.5	2.5	2.5	2.5	2.5	2.5	2.5	2.5	2.5	2.7
2.7	2.7								
10.	*	2.7	2.7	2.7	2.7	2.7	2.7	2.5	2.5
2.5	2.5	2.5	2.5	2.5	2.5	2.5	2.5	2.5	2.5
2.5	2.5	2.5							
20.	*	2.7	2.8	2.8	2.8	2.8	2.8	2.5	2.5
2.5	2.5	2.5	2.5	2.5	2.5	2.5	2.5	2.5	2.5
2.5	2.5	2.5							
30.	*	2.5	2.5	2.5	2.5	2.7	2.8	2.7	2.8
2.8	2.8	2.8	2.8	2.8	2.8	2.8	2.8	2.8	2.8
2.8	2.8	2.8							
40.	*	2.8	2.8	2.8	2.8	2.8	2.8	2.7	2.7
2.7	2.7	2.7	2.7	2.8	2.8	2.8	2.8	2.8	2.8
2.8	2.8	2.8							
50.	*	2.8	2.8	2.8	2.8	2.8	2.8	2.7	2.7
2.7	2.7	2.7	2.7	2.7	2.5	2.5	2.5	2.7	2.7
2.8	2.8	2.8							
60.	*	2.8	2.8	2.8	2.8	2.8	2.8	2.7	2.7
2.7	2.7	2.7	2.7	2.7	2.7	2.7	2.7	2.7	2.7
2.7	2.5	2.5							
70.	*	2.5	2.5	2.5	2.7	2.7	2.7	2.7	2.7
2.7	2.7	2.7	2.7	2.7	2.7	2.7	2.7	2.7	2.7
2.7	2.7	2.7							
80.	*	2.7	2.5	2.5	2.5	2.5	2.5	2.7	2.7
2.7	2.7	2.7	2.7	2.7	2.7	2.7	2.7	2.7	2.7
2.7	2.7	2.7							
90.	*	2.7	2.7	2.7	2.7	2.7	2.5	2.5	2.5
2.5	2.5	2.7	2.7	2.7	2.7	2.7	2.7	2.7	

```
2.7    2.7    2.7
 100.  *    2.7    2.7    2.7    2.7    2.7    2.7    2.5    2.5
2.5    2.5    2.5    2.5    2.5    2.5    2.7    2.7    2.7
2.7    2.7    2.7
 110.  *    2.7    2.7    2.7    2.7    2.7    2.7    2.5    2.5
2.5    2.5    2.5    2.5    2.5    2.5    2.5    2.5    2.5
2.5    2.7    2.7
 120.  *    2.7    2.7    2.7    2.7    2.7    2.7    2.5    2.5
2.5    2.5    2.5    2.5    2.5    2.5    2.5    2.5    2.5
2.5    2.5    2.5
 130.  *    2.5    2.5    2.5    2.5    2.7    2.7    2.5    2.5
2.5    2.5    2.5    2.5    2.5    2.5    2.5    2.5    2.5
2.5    2.5    2.5
 140.  *    2.5    2.5    2.5    2.5    2.5    2.5    2.5    2.5
2.5    2.5    2.5    2.5    2.5    2.5    2.5    2.5    2.5
2.5    2.5    2.5
 150.  *    2.5    2.5    2.5    2.5    2.5    2.5    2.5    2.5
2.5    2.5    2.5    2.5    2.5    2.5    2.5    2.5    2.5
2.5    2.5    2.5
 160.  *    2.5    2.5    2.5    2.5    2.5    2.5    2.5    2.5
2.5    2.5    2.5    2.5    2.5    2.5    2.5    2.5    2.5
2.5    2.5    2.5
 170.  *    2.5    2.5    2.5    2.5    2.5    2.5    2.5    2.5
2.5    2.5    2.5    2.5    2.5    2.5    2.5    2.5    2.5
2.5    2.5    2.5
 180.  *    2.5    2.5    2.5    2.5    2.5    2.5    2.5    2.5
2.5    2.5    2.5    2.5    2.5    2.5    2.5    2.5    2.5
2.5    2.5    2.5
 190.  *    2.5    2.5    2.5    2.5    2.5    2.5    2.5    2.5
2.5    2.5    2.5    2.5    2.5    2.5    2.5    2.5    2.5
2.5    2.5    2.5
 200.  *    2.5    2.5    2.5    2.5    2.5    2.5    2.5    2.5
2.5    2.5    2.5    2.5    2.5    2.5    2.5    2.5    2.5
2.5    2.5    2.5
 210.  *    2.5    2.5    2.5    2.5    2.5    2.5    2.5    2.5
2.5    2.5    2.5    2.5    2.5    2.5    2.5    2.5    2.5
2.5    2.5    2.5
 220.  *    2.5    2.5    2.5    2.5    2.5    2.5    2.5    2.5
2.5    2.5    2.5    2.5    2.5    2.5    2.5    2.5    2.5
2.5    2.5    2.5
 230.  *    2.5    2.5    2.5    2.5    2.5    2.5    2.5    2.5
2.5    2.5    2.5    2.5    2.5    2.5    2.5    2.5    2.5
2.5    2.5    2.5
 240.  *    2.5    2.5    2.5    2.5    2.5    2.5    2.5    2.5
2.5    2.5    2.5    2.5    2.5    2.5    2.5    2.5    2.5
2.5    2.5    2.5
 250.  *    2.5    2.5    2.5    2.5    2.5    2.5    2.5    2.5
2.5    2.5    2.5    2.5    2.5    2.5    2.5    2.5    2.5
2.5    2.5    2.5
 260.  *    2.5    2.5    2.5    2.5    2.5    2.5    2.5    2.5
2.5    2.5    2.5    2.5    2.5    2.5    2.5    2.5    2.5
2.5    2.5    2.5
```

```
 270.   *    2.5    2.5    2.5    2.5    2.5    2.5    2.5    2.5
2.5    2.5    2.5    2.5    2.5    2.5    2.5    2.5    2.5
2.5    2.5    2.5
 280.   *    2.5    2.5    2.5    2.5    2.5    2.5    2.5    2.5
2.5    2.5    2.5    2.5    2.5    2.5    2.5    2.5    2.5
2.5    2.5    2.5
 290.   *    2.5    2.5    2.5    2.5    2.5    2.5    2.5    2.5
2.5    2.5    2.5    2.5    2.5    2.5    2.5    2.5    2.5
2.5    2.5    2.5
 300.   *    2.5    2.5    2.5    2.5    2.7    2.7    2.5    2.5
2.5    2.5    2.5    2.5    2.5    2.5    2.5    2.5    2.5
2.5    2.5    2.5
 310.   *    2.7    2.7    2.7    2.7    2.7    2.7    2.5    2.5
2.5    2.5    2.5    2.5    2.5    2.5    2.5    2.5    2.5
2.5    2.5    2.5
 320.   *    2.5    2.5    2.5    2.5    2.5    2.5    2.5    2.5
2.5    2.5    2.5    2.5    2.5    2.5    2.5    2.5    2.5
2.5    2.5    2.5
 330.   *    2.5    2.5    2.5    2.5    2.5    2.5    2.5    2.5
2.5    2.5    2.5    2.5    2.5    2.5    2.5    2.5    2.5
2.5    2.5    2.5
 340.   *    2.7    2.7    2.7    2.7    2.7    2.7    2.5    2.5
2.5    2.5    2.5    2.5    2.5    2.5    2.5    2.5    2.5
2.5    2.5    2.5
 350.   *    2.7    2.7    2.7    2.7    2.7    2.7    2.5    2.5
2.5    2.5    2.5    2.5    2.5    2.5    2.5    2.5    2.5
2.5    2.5    2.7
 360.   *    2.7    2.7    2.7    2.7    2.7    2.7    2.5    2.5
2.5    2.5    2.5    2.5    2.5    2.5    2.5    2.5    2.5
2.7    2.7    2.7
 ------
*-------------------------------------------------------------------
-------------------------------------------------------------------
-----------
 MAX    *    2.8    2.8    2.8    2.8    2.8    2.8    2.7    2.8
2.8    2.8    2.8    2.8    2.8    2.8    2.8    2.8    2.8
2.8    2.8    2.8
 DEGR.  *     40     20     20     20     20     20     30     30
30     30     30     30     30     30     30     30     30     30
30     30
```

MODEL RESULTS

REMARKS : In search of the angle corresponding to the maximum concentration, only the first angle, of the angles with same maximum concentrations, is indicated as maximum.

WIND ANGLE RANGE: .-360.

WIND ANGLE (DEGR)	*	CONCENTRATION (PPM)							
REC2261	REC2262	REC2263	REC2264	REC2265	REC2266	REC2267	REC2268	REC2269	REC2270
REC2271	REC2272	REC2273	REC2274	REC2275	REC2276	REC2277	REC2278	REC2279	REC2280
.	*	2.7	2.7	2.7	2.7	2.7	2.7	2.7	2.7
2.7	2.7	2.7	2.5	2.5	2.5	2.5	2.5	2.5	2.5
2.5	2.5	2.5							
10.	*	2.7	2.7	2.7	2.7	2.7	2.7	2.7	2.7
2.7	2.7	2.7	2.5	2.5	2.5	2.5	2.5	2.5	2.5
2.5	2.5	2.5							
20.	*	2.7	2.5	2.5	2.7	2.7	2.7	2.7	2.8
2.8	2.8	2.8	2.5	2.5	2.5	2.5	2.5	2.5	2.5
2.5	2.5	2.5							
30.	*	2.8	2.8	2.8	2.8	2.7	2.7	2.5	2.5
2.5	2.5	2.7	2.7	2.8	2.8	2.8	2.8	2.8	2.8
2.8	2.8	2.8							
40.	*	2.8	2.8	2.8	2.8	2.8	2.8	2.8	2.8
2.8	2.8	2.8	2.8	2.8	2.8	2.7	2.7	2.7	
2.7	2.8	2.8							
50.	*	2.8	2.8	2.8	2.8	2.8	2.8	2.8	2.8
2.8	2.8	2.8	2.7	2.7	2.7	2.7	2.7	2.7	
2.7	2.7	2.7							
60.	*	2.5	2.5	2.5	2.7	2.8	2.7	2.8	2.8
2.8	2.8	2.8	2.7	2.7	2.7	2.7	2.7	2.7	
2.7	2.7	2.7							
70.	*	2.7	2.7	2.7	2.5	2.5	2.5	2.5	2.7
2.7	2.7	2.7	2.7	2.7	2.7	2.7	2.7	2.7	
2.7	2.7	2.7							
80.	*	2.7	2.7	2.7	2.7	2.7	2.7	2.7	2.5
2.5	2.5	2.7	2.7	2.7	2.7	2.7	2.7	2.7	
2.7	2.7	2.7							
90.	*	2.7	2.7	2.7	2.7	2.7	2.7	2.7	2.7
2.7	2.7	2.5	2.5	2.5	2.5	2.7	2.7	2.7	

```
2.7    2.7    2.7
 100.  *    2.7    2.7    2.7    2.7    2.7    2.7    2.7    2.7
2.7    2.7    2.7    2.5    2.5    2.5    2.5    2.5    2.5
2.5    2.7    2.7
 110.  *    2.7    2.7    2.7    2.7    2.7    2.7    2.7    2.7
2.7    2.7    2.7    2.5    2.5    2.5    2.5    2.5    2.5
2.5    2.5    2.5
 120.  *    2.5    2.5    2.7    2.7    2.7    2.7    2.7    2.7
2.7    2.7    2.7    2.5    2.5    2.5    2.5    2.5    2.5
2.5    2.5    2.5
 130.  *    2.5    2.5    2.5    2.5    2.5    2.5    2.5    2.7
2.7    2.7    2.7    2.5    2.5    2.5    2.5    2.5    2.5
2.5    2.5    2.5
 140.  *    2.5    2.5    2.5    2.5    2.5    2.5    2.5    2.5
2.5    2.5    2.5    2.5    2.5    2.5    2.5    2.5    2.5
2.5    2.5    2.5
 150.  *    2.5    2.5    2.5    2.5    2.5    2.5    2.5    2.5
2.5    2.5    2.5    2.5    2.5    2.5    2.5    2.5    2.5
2.5    2.5    2.5
 160.  *    2.5    2.5    2.5    2.5    2.5    2.5    2.5    2.5
2.5    2.5    2.5    2.5    2.5    2.5    2.5    2.5    2.5
2.5    2.5    2.5
 170.  *    2.5    2.5    2.5    2.5    2.5    2.5    2.5    2.5
2.5    2.5    2.5    2.5    2.5    2.5    2.5    2.5    2.5
2.5    2.5    2.5
 180.  *    2.5    2.5    2.5    2.5    2.5    2.5    2.5    2.5
2.5    2.5    2.5    2.5    2.5    2.5    2.5    2.5    2.5
2.5    2.5    2.5
 190.  *    2.5    2.5    2.5    2.5    2.5    2.5    2.5    2.5
2.5    2.5    2.5    2.5    2.5    2.5    2.5    2.5    2.5
2.5    2.5    2.5
 200.  *    2.5    2.5    2.5    2.5    2.5    2.5    2.5    2.5
2.5    2.5    2.5    2.5    2.5    2.5    2.5    2.5    2.5
2.5    2.5    2.5
 210.  *    2.5    2.5    2.5    2.5    2.5    2.5    2.5    2.5
2.5    2.5    2.5    2.5    2.5    2.5    2.5    2.5    2.5
2.5    2.5    2.5
 220.  *    2.5    2.5    2.5    2.5    2.5    2.5    2.5    2.5
2.5    2.5    2.5    2.5    2.5    2.5    2.5    2.5    2.5
2.5    2.5    2.5
 230.  *    2.5    2.5    2.5    2.5    2.5    2.5    2.5    2.5
2.5    2.5    2.5    2.5    2.5    2.5    2.5    2.5    2.5
2.5    2.5    2.5
 240.  *    2.5    2.5    2.5    2.5    2.5    2.5    2.5    2.5
2.5    2.5    2.5    2.5    2.5    2.5    2.5    2.5    2.5
2.5    2.5    2.5
 250.  *    2.5    2.5    2.5    2.5    2.5    2.5    2.5    2.5
2.5    2.5    2.5    2.5    2.5    2.5    2.5    2.5    2.5
2.5    2.5    2.5
 260.  *    2.5    2.5    2.5    2.5    2.5    2.5    2.5    2.5
2.5    2.5    2.5    2.5    2.5    2.5    2.5    2.5    2.5
2.5    2.5    2.5
```

```
 270.   *    2.5    2.5    2.5    2.5    2.5    2.5    2.5    2.5
2.5    2.5    2.5    2.5    2.5    2.5    2.5    2.5    2.5
2.5    2.5    2.5
 280.   *    2.5    2.5    2.5    2.5    2.5    2.5    2.5    2.5
2.5    2.5    2.5    2.5    2.5    2.5    2.5    2.5    2.5
2.5    2.5    2.5
 290.   *    2.5    2.5    2.5    2.5    2.5    2.5    2.5    2.5
2.5    2.5    2.5    2.5    2.5    2.5    2.5    2.5    2.5
2.5    2.5    2.5
 300.   *    2.5    2.5    2.5    2.5    2.5    2.5    2.5    2.5
2.5    2.7    2.7    2.5    2.5    2.5    2.5    2.5    2.5
2.5    2.5    2.5
 310.   *    2.5    2.7    2.7    2.7    2.7    2.7    2.7    2.7
2.7    2.7    2.7    2.5    2.5    2.5    2.5    2.5    2.5
2.5    2.5    2.5
 320.   *    2.5    2.5    2.5    2.5    2.5    2.5    2.5    2.5
2.5    2.5    2.5    2.5    2.5    2.5    2.5    2.5    2.5
2.5    2.5    2.5
 330.   *    2.5    2.5    2.5    2.5    2.5    2.5    2.5    2.5
2.5    2.5    2.7    2.5    2.5    2.5    2.5    2.5    2.5
2.5    2.5    2.5
 340.   *    2.5    2.5    2.5    2.5    2.7    2.7    2.7    2.7
2.7    2.7    2.7    2.5    2.5    2.5    2.5    2.5    2.5
2.5    2.5    2.5
 350.   *    2.7    2.7    2.7    2.7    2.7    2.7    2.7    2.7
2.7    2.7    2.7    2.5    2.5    2.5    2.5    2.5    2.5
2.5    2.5    2.5
 360.   *    2.7    2.7    2.7    2.7    2.7    2.7    2.7    2.7
2.7    2.7    2.7    2.5    2.5    2.5    2.5    2.5    2.5
2.5    2.5    2.5
 ------
*-------------------------------------------------------------------
-------------------------------------------------------------------
-----------
 MAX    *    2.8    2.8    2.8    2.8    2.8    2.8    2.8    2.8
2.8    2.8    2.8    2.8    2.8    2.8    2.8    2.8    2.8
2.8    2.8    2.8
 DEGR.  *     30     30     30     30     40     40     40     20
20     20     20     40     30     30     30     30     30     30
30     30
```

MODEL RESULTS

REMARKS : In search of the angle corresponding to the maximum concentration, only the first angle, of the angles with same maximum concentrations, is indicated as maximum.

WIND ANGLE RANGE: .-360.

WIND * CONCENTRATION
ANGLE * (PPM)
(DEGR)*

REC2281	REC2282	REC2283	REC2284	REC2285	REC2286	REC2287	REC2288	REC2289	REC2290	REC2291	REC2292	REC2293	REC2294	REC2295	REC2296	REC2297	REC2298	REC2299	REC2300
. *	2.5	2.5	2.7	2.7	2.7	2.7	2.7	2.7	2.7	2.7	2.7	2.7	2.7	2.7	2.5	2.5	2.5	2.5	2.5
10. *	2.5	2.5	2.5	2.5	2.5	2.5	2.5	2.7	2.7	2.7	2.7	2.7	2.7	2.7	2.5	2.5	2.5	2.5	2.5
20. *	2.5	2.5	2.5	2.5	2.5	2.5	2.7	2.7	2.7	2.7	2.8	2.8	2.7	2.8	2.8	2.8	2.8	2.8	2.7
30. *	2.8	2.8	2.8	2.8	2.8	2.8	2.8	2.8	2.8	2.8	2.8	2.8	2.8	2.8	2.5	2.7	2.8	2.8	2.8
40. *	2.8	2.8	2.8	2.8	2.8	2.8	2.8	2.8	2.8	2.8	2.8	2.8	2.8	2.8	2.8	2.8	2.8	2.8	2.8
50. *	2.5	2.5	2.7	2.7	2.8	2.8	3.	3.	2.8	2.8	2.8	2.8	2.8	2.8	2.8	2.8	2.8	2.8	2.8
60. *	2.7	2.7	2.7	2.7	2.7	2.5	2.5	2.5	2.7	2.8	2.8	2.8	2.8	2.8	2.8	2.8	2.7	2.7	2.8
70. *	2.7	2.7	2.7	2.7	2.7	2.7	2.7	2.7	2.7	2.5	2.5	2.5	2.8	2.7	2.7	2.7	2.7	2.7	2.8
80. *	2.7	2.7	2.7	2.7	2.7	2.7	2.7	2.7	2.7	2.7	2.7	2.7	2.5	2.5	2.5	2.8	2.7	2.7	2.7
90. *	2.7	2.7	2.7	2.7	2.7	2.7	2.7	2.7	2.5										

```
2.5    2.5    2.7
 100.  *    2.7    2.7    2.7    2.7    2.7    2.7    2.7    2.7
2.7    2.7    2.7    2.7    2.7    2.7    2.7    2.7    2.5
2.5    2.5    2.5
 110.  *    2.5    2.7    2.7    2.7    2.7    2.7    2.7    2.7
2.7    2.7    2.7    2.7    2.7    2.7    2.7    2.7    2.5
2.5    2.5    2.5
 120.  *    2.5    2.5    2.5    2.5    2.5    2.5    2.7    2.7
2.7    2.7    2.7    2.7    2.7    2.7    2.7    2.7    2.5
2.5    2.5    2.5
 130.  *    2.5    2.5    2.5    2.5    2.5    2.5    2.5    2.5
2.5    2.5    2.7    2.7    2.7    2.7    2.7    2.7    2.5
2.5    2.5    2.5
 140.  *    2.5    2.5    2.5    2.5    2.5    2.5    2.5    2.5
2.5    2.5    2.5    2.5    2.5    2.5    2.5    2.5    2.5
2.5    2.5    2.5
 150.  *    2.5    2.5    2.5    2.5    2.5    2.5    2.5    2.5
2.5    2.5    2.5    2.5    2.5    2.5    2.5    2.5    2.5
2.5    2.5    2.5
 160.  *    2.5    2.5    2.5    2.5    2.5    2.5    2.5    2.5
2.5    2.5    2.5    2.5    2.5    2.5    2.5    2.5    2.5
2.5    2.5    2.5
 170.  *    2.5    2.5    2.5    2.5    2.5    2.5    2.5    2.5
2.5    2.5    2.5    2.5    2.5    2.5    2.5    2.5    2.5
2.5    2.5    2.5
 180.  *    2.5    2.5    2.5    2.5    2.5    2.5    2.5    2.5
2.5    2.5    2.5    2.5    2.5    2.5    2.5    2.5    2.5
2.5    2.5    2.5
 190.  *    2.5    2.5    2.5    2.5    2.5    2.5    2.5    2.5
2.5    2.5    2.5    2.5    2.5    2.5    2.5    2.5    2.5
2.5    2.5    2.5
 200.  *    2.5    2.5    2.5    2.5    2.5    2.5    2.5    2.5
2.5    2.5    2.5    2.5    2.5    2.5    2.5    2.5    2.5
2.5    2.5    2.5
 210.  *    2.5    2.5    2.5    2.5    2.5    2.5    2.5    2.5
2.5    2.5    2.5    2.5    2.5    2.5    2.5    2.5    2.5
2.5    2.5    2.5
 220.  *    2.5    2.5    2.5    2.5    2.5    2.5    2.5    2.5
2.5    2.5    2.5    2.5    2.5    2.5    2.5    2.5    2.5
2.5    2.5    2.5
 230.  *    2.5    2.5    2.5    2.5    2.5    2.5    2.5    2.5
2.5    2.5    2.5    2.5    2.5    2.5    2.5    2.5    2.5
2.5    2.5    2.5
 240.  *    2.5    2.5    2.5    2.5    2.5    2.5    2.5    2.5
2.5    2.5    2.5    2.5    2.5    2.5    2.5    2.5    2.5
2.5    2.5    2.5
 250.  *    2.5    2.5    2.5    2.5    2.5    2.5    2.5    2.5
2.5    2.5    2.5    2.5    2.5    2.5    2.5    2.5    2.5
2.5    2.5    2.5
 260.  *    2.5    2.5    2.5    2.5    2.5    2.5    2.5    2.5
2.5    2.5    2.5    2.5    2.5    2.5    2.5    2.5    2.5
2.5    2.5    2.5
```

```
 270.   *    2.5    2.5    2.5    2.5    2.5    2.5    2.5    2.5
2.5    2.5    2.5    2.5    2.5    2.5    2.5    2.5    2.5
2.5    2.5    2.5
 280.   *    2.5    2.5    2.5    2.5    2.5    2.5    2.5    2.5
2.5    2.5    2.5    2.5    2.5    2.5    2.5    2.5    2.5
2.5    2.5    2.5
 290.   *    2.5    2.5    2.5    2.5    2.5    2.5    2.5    2.5
2.5    2.5    2.5    2.5    2.5    2.5    2.5    2.5    2.5
2.5    2.5    2.5
 300.   *    2.5    2.5    2.5    2.5    2.5    2.5    2.5    2.5
2.5    2.5    2.5    2.5    2.5    2.7    2.7    2.7    2.5
2.5    2.5    2.5
 310.   *    2.5    2.5    2.5    2.5    2.5    2.5    2.7    2.7
2.7    2.7    2.7    2.7    2.7    2.7    2.7    2.7    2.5
2.5    2.5    2.5
 320.   *    2.5    2.5    2.5    2.5    2.5    2.5    2.5    2.5
2.5    2.5    2.5    2.5    2.5    2.5    2.5    2.5    2.5
2.5    2.5    2.5
 330.   *    2.5    2.5    2.5    2.5    2.5    2.5    2.5    2.5
2.5    2.5    2.5    2.5    2.5    2.5    2.7    2.7    2.5
2.5    2.5    2.5
 340.   *    2.5    2.5    2.5    2.5    2.5    2.5    2.5    2.5
2.7    2.7    2.7    2.7    2.7    2.7    2.7    2.7    2.5
2.5    2.5    2.5
 350.   *    2.5    2.5    2.5    2.7    2.7    2.7    2.7    2.7
2.7    2.7    2.7    2.7    2.7    2.7    2.7    2.7    2.5
2.5    2.5    2.5
 360.   *    2.5    2.5    2.7    2.7    2.7    2.7    2.7    2.7
2.7    2.7    2.7    2.7    2.7    2.7    2.7    2.7    2.5
2.5    2.5    2.5
 ------
*-------------------------------------------------------------------
-------------------------------------------------------------------
-----------
 MAX    *    2.8    2.8    2.8    2.8    2.8    2.8     3.     3.
2.8    2.8    2.8    2.8    2.8    2.8    2.8    2.8    2.8
2.8    2.8    2.8
 DEGR.  *     30     30     30     30     30     30     50     50
30     30     20     20     30     20     20     20     20     20
20     30
```

MODEL RESULTS

REMARKS : In search of the angle corresponding to the maximum concentration, only the first angle, of the angles with same maximum concentrations, is indicated as maximum.

WIND ANGLE RANGE: .-360.

WIND ANGLE (DEGR)	*	CONCENTRATION (PPM)							
REC2301	REC2302	REC2303	REC2304	REC2305	REC2306	REC2307	REC2308	REC2309	REC2310
REC2311	REC2312	REC2313	REC2314	REC2315	REC2316	REC2317	REC2318	REC2319	REC2320
.	*	2.5	2.5	2.5	2.5	2.5	2.5	2.5	2.5
2.7	2.7	2.7	2.7	2.7	2.7	2.7	2.7	2.7	2.7
2.7	2.7	2.7							
10.	*	2.5	2.5	2.5	2.5	2.5	2.5	2.5	2.5
2.5	2.5	2.5	2.7	2.7	2.8	2.8	2.8	2.8	2.8
2.8	2.8	2.8							
20.	*	2.7	2.7	2.7	2.7	2.7	2.7	2.7	2.7
2.7	2.7	2.5	2.5	2.7	2.7	2.7	2.7	2.8	2.8
2.8	2.8	2.8							
30.	*	2.8	2.8	2.8	2.8	2.8	2.8	2.8	2.8
2.8	2.8	2.8	2.8	2.8	2.8	2.8	2.8	2.8	2.8
2.8	2.8	2.8							
40.	*	2.8	2.8	2.7	2.7	2.8	2.8	2.8	2.8
2.8	2.8	3.	2.8	2.8	2.8	2.8	2.8	2.8	2.8
2.8	2.8	2.8							
50.	*	2.8	2.8	2.8	2.7	2.7	2.7	2.7	2.7
2.7	2.8	2.8	2.8	3.	3.	2.8	2.8	2.8	2.8
2.8	2.8	2.8							
60.	*	2.8	2.8	2.8	2.8	2.8	2.8	2.8	2.8
2.7	2.7	2.7	2.5	2.5	2.5	2.7	2.8	2.8	2.8
2.8	2.8	2.8							
70.	*	2.8	2.8	2.8	2.8	2.8	2.8	2.8	2.8
2.8	2.8	2.8	2.7	2.7	2.7	2.7	2.5	2.5	2.8
2.8	2.8	2.7							
80.	*	2.7	2.7	2.8	2.8	2.8	2.8	2.8	2.8
2.8	2.8	2.8	2.8	2.8	2.7	2.7	2.7	2.7	2.7
2.7	2.5	2.5							
90.	*	2.7	2.7	2.7	2.7	2.8	2.8	2.8	2.8
2.8	2.8	2.8	2.8	2.8	2.8	2.8	2.8	2.7	

```
2.7    2.7    2.7
 100.  *    2.5    2.5    2.7    2.7    2.7    2.7    2.7    2.7
2.8    2.8    2.8    2.8    2.8    2.8    2.8    2.8    2.8
2.8    2.8    2.7
 110.  *    2.5    2.5    2.5    2.5    2.5    2.7    2.7    2.7
2.7    2.7    2.8    2.8    2.8    2.8    2.8    2.8    2.8
2.8    2.8    2.8
 120.  *    2.5    2.5    2.5    2.5    2.5    2.5    2.5    2.5
2.5    2.7    2.7    2.7    2.7    2.8    2.8    2.8    2.8
2.8    2.8    2.8
 130.  *    2.5    2.5    2.5    2.5    2.5    2.5    2.5    2.5
2.5    2.5    2.5    2.5    2.5    2.7    2.7    2.7    2.7
2.7    2.7    2.7
 140.  *    2.5    2.5    2.5    2.5    2.5    2.5    2.5    2.5
2.5    2.5    2.5    2.5    2.5    2.5    2.5    2.5    2.5
2.5    2.5    2.7
 150.  *    2.5    2.5    2.5    2.5    2.5    2.5    2.5    2.5
2.5    2.5    2.5    2.5    2.5    2.5    2.5    2.5    2.5
2.5    2.5    2.5
 160.  *    2.5    2.5    2.5    2.5    2.5    2.5    2.5    2.5
2.5    2.5    2.5    2.5    2.5    2.5    2.5    2.5    2.5
2.5    2.5    2.5
 170.  *    2.5    2.5    2.5    2.5    2.5    2.5    2.5    2.5
2.5    2.5    2.5    2.5    2.5    2.5    2.5    2.5    2.5
2.5    2.5    2.5
 180.  *    2.5    2.5    2.5    2.5    2.5    2.5    2.5    2.5
2.5    2.5    2.5    2.5    2.5    2.5    2.5    2.5    2.5
2.5    2.5    2.5
 190.  *    2.5    2.5    2.5    2.5    2.5    2.5    2.5    2.5
2.5    2.5    2.5    2.5    2.5    2.5    2.5    2.5    2.5
2.5    2.5    2.5
 200.  *    2.5    2.5    2.5    2.5    2.5    2.5    2.5    2.5
2.5    2.5    2.5    2.5    2.5    2.5    2.5    2.5    2.5
2.5    2.5    2.5
 210.  *    2.5    2.5    2.5    2.5    2.5    2.5    2.5    2.5
2.5    2.5    2.5    2.5    2.5    2.5    2.5    2.5    2.5
2.5    2.5    2.5
 220.  *    2.5    2.5    2.5    2.5    2.5    2.5    2.5    2.5
2.5    2.5    2.5    2.5    2.5    2.5    2.5    2.5    2.5
2.5    2.5    2.5
 230.  *    2.5    2.5    2.5    2.5    2.5    2.5    2.5    2.5
2.5    2.5    2.5    2.5    2.5    2.5    2.5    2.5    2.5
2.5    2.5    2.5
 240.  *    2.5    2.5    2.5    2.5    2.5    2.5    2.5    2.5
2.5    2.5    2.5    2.5    2.5    2.5    2.5    2.5    2.5
2.5    2.5    2.5
 250.  *    2.5    2.5    2.5    2.5    2.5    2.5    2.5    2.5
2.5    2.5    2.5    2.5    2.5    2.5    2.5    2.5    2.5
2.5    2.5    2.5
 260.  *    2.5    2.5    2.5    2.5    2.5    2.5    2.5    2.5
2.5    2.5    2.5    2.5    2.5    2.5    2.5    2.5    2.5
2.5    2.5    2.5
```

```
 270.   *    2.5    2.5    2.5    2.5    2.5    2.5    2.5    2.5
2.5    2.5    2.5    2.5    2.5    2.5    2.5    2.5    2.5
2.5    2.5    2.5
 280.   *    2.5    2.5    2.5    2.5    2.5    2.5    2.5    2.5
2.5    2.5    2.5    2.5    2.5    2.5    2.5    2.5    2.5
2.5    2.5    2.5
 290.   *    2.5    2.5    2.5    2.5    2.5    2.5    2.5    2.5
2.5    2.5    2.5    2.5    2.5    2.5    2.5    2.5    2.5
2.5    2.5    2.5
 300.   *    2.5    2.5    2.5    2.5    2.5    2.5    2.5    2.5
2.5    2.5    2.5    2.5    2.5    2.5    2.5    2.5    2.5
2.5    2.7    2.7
 310.   *    2.5    2.5    2.5    2.5    2.5    2.5    2.5    2.5
2.5    2.5    2.5    2.7    2.7    2.7    2.7    2.7    2.7
2.7    2.7    2.7
 320.   *    2.5    2.5    2.5    2.5    2.5    2.5    2.5    2.5
2.5    2.5    2.5    2.5    2.5    2.5    2.5    2.5    2.5
2.5    2.5    2.5
 330.   *    2.5    2.5    2.5    2.5    2.5    2.5    2.5    2.5
2.5    2.5    2.5    2.5    2.5    2.5    2.5    2.5    2.5
2.5    2.7    2.7
 340.   *    2.5    2.5    2.5    2.5    2.5    2.5    2.5    2.5
2.5    2.5    2.5    2.5    2.7    2.7    2.7    2.7    2.7
2.7    2.7    2.7
 350.   *    2.5    2.5    2.5    2.5    2.5    2.5    2.5    2.5
2.7    2.7    2.7    2.7    2.7    2.7    2.7    2.7    2.7
2.7    2.7    2.7
 360.   *    2.5    2.5    2.5    2.5    2.5    2.5    2.5    2.5
2.7    2.7    2.7    2.7    2.7    2.7    2.7    2.7    2.7
2.7    2.7    2.7
 ------
*-------------------------------------------------------------------
-------------------------------------------------------------------
-----------
 MAX    *    2.8    2.8    2.8    2.8    2.8    2.8    2.8    2.8
2.8    2.8     3.    2.8     3.     3.    2.8    2.8    2.8
2.8    2.8    2.8
 DEGR.  *     30     30     30     30     30     30     30     30
30     30     40     30     50     50     10     10     10     10
10     10
```

MODEL RESULTS

REMARKS : In search of the angle corresponding to the maximum concentration, only the first angle, of the angles with same maximum concentrations, is indicated as maximum.

WIND ANGLE RANGE: .-360.

WIND * CONCENTRATION
ANGLE * (PPM)
(DEGR)*

REC2321	REC2322	REC2323	REC2324	REC2325	REC2326	REC2327	REC2328	REC2329	REC2330	REC2331	REC2332	REC2333	REC2334	REC2335	REC2336	REC2337	REC2338	REC2339	REC2340
. *	2.7	2.5	2.5	2.5	2.5	2.5	2.5	2.5	2.5	2.5	2.5	2.5	2.7	2.7	2.7	2.7	2.7	2.7	
10. *	2.8	2.5	2.5	2.5	2.5	2.5	2.5	2.5	2.5	2.5	2.5	2.5	2.7	2.7	2.7	2.7	2.7	2.8	
20. *	3.	2.8	2.8	2.8	2.8	2.8	2.8	2.8	2.7	2.7	2.7	2.7	2.7	2.7	2.7	2.7	2.7	2.8	
30. *	2.8	2.8	2.7	2.8	2.8	2.8	2.8	2.8	2.8	2.8	2.8	2.8	2.8	2.8	2.8	2.8	2.8	2.8	
40. *	2.8	2.8	2.8	2.8	2.8	2.8	2.8	2.8	2.8	2.7	2.8	2.8	2.8	2.8	3.	3.	3.	3.	
50. *	2.8	2.8	2.8	2.8	2.8	2.8	2.8	2.8	2.8	2.8	2.8	2.8	2.8	2.8	2.7	2.8	2.8	3.	
60. *	2.8	2.7	2.8	2.8	2.8	2.8	2.8	2.8	2.8	2.8	2.8	2.8	2.8	2.8	2.8	2.8	2.8	2.7	
70. *	2.7	2.7	2.7	2.8	2.8	2.8	2.8	2.8	2.8	2.8	2.8	2.8	2.8	2.8	2.8	2.8	2.8	2.8	
80. *	2.8	2.7	2.7	2.7	2.7	2.8	2.8	2.8	2.8	2.8	2.8	2.8	2.8	2.8	2.8	2.8	2.8	2.8	
90. *	2.7	2.5	2.5	2.5	2.7	2.7	2.7	2.8	2.8	2.8	2.8	2.8	2.8	2.8	2.8	2.8	2.8	2.8	

```
2.8    2.8    2.8
 100.  *    2.7    2.5    2.5    2.5    2.5    2.5    2.7    2.7
2.7    2.8    2.8    2.8    2.8    2.8    2.8    2.8    2.8
2.8    2.8    2.8
 110.  *    2.8    2.5    2.5    2.5    2.5    2.5    2.5    2.5
2.5    2.7    2.7    2.7    2.8    2.8    2.8    2.8    2.8
2.8    2.8    2.8
 120.  *    2.8    2.5    2.5    2.5    2.5    2.5    2.5    2.5
2.5    2.5    2.5    2.5    2.5    2.7    2.8    2.8    2.8
2.8    2.8    2.8
 130.  *    2.7    2.5    2.5    2.5    2.5    2.5    2.5    2.5
2.5    2.5    2.5    2.5    2.5    2.5    2.5    2.5    2.5
2.7    2.8    2.8
 140.  *    2.7    2.5    2.5    2.5    2.5    2.5    2.5    2.5
2.5    2.5    2.5    2.5    2.5    2.5    2.5    2.5    2.5
2.5    2.5    2.5
 150.  *    2.5    2.5    2.5    2.5    2.5    2.5    2.5    2.5
2.5    2.5    2.5    2.5    2.5    2.5    2.5    2.5    2.5
2.5    2.5    2.5
 160.  *    2.5    2.5    2.5    2.5    2.5    2.5    2.5    2.5
2.5    2.5    2.5    2.5    2.5    2.5    2.5    2.5    2.5
2.5    2.5    2.5
 170.  *    2.5    2.5    2.5    2.5    2.5    2.5    2.5    2.5
2.5    2.5    2.5    2.5    2.5    2.5    2.5    2.5    2.5
2.5    2.5    2.5
 180.  *    2.5    2.5    2.5    2.5    2.5    2.5    2.5    2.5
2.5    2.5    2.5    2.5    2.5    2.5    2.5    2.5    2.5
2.5    2.5    2.5
 190.  *    2.5    2.5    2.5    2.5    2.5    2.5    2.5    2.5
2.5    2.5    2.5    2.5    2.5    2.5    2.5    2.5    2.5
2.5    2.5    2.5
 200.  *    2.5    2.5    2.5    2.5    2.5    2.5    2.5    2.5
2.5    2.5    2.5    2.5    2.5    2.5    2.5    2.5    2.5
2.5    2.5    2.5
 210.  *    2.5    2.5    2.5    2.5    2.5    2.5    2.5    2.5
2.5    2.5    2.5    2.5    2.5    2.5    2.5    2.5    2.5
2.5    2.5    2.5
 220.  *    2.5    2.5    2.5    2.5    2.5    2.5    2.5    2.5
2.5    2.5    2.5    2.5    2.5    2.5    2.5    2.5    2.5
2.5    2.5    2.5
 230.  *    2.5    2.5    2.5    2.5    2.5    2.5    2.5    2.5
2.5    2.5    2.5    2.5    2.5    2.5    2.5    2.5    2.5
2.5    2.5    2.5
 240.  *    2.5    2.5    2.5    2.5    2.5    2.5    2.5    2.5
2.5    2.5    2.5    2.5    2.5    2.5    2.5    2.5    2.5
2.5    2.5    2.5
 250.  *    2.5    2.5    2.5    2.5    2.5    2.5    2.5    2.5
2.5    2.5    2.5    2.5    2.5    2.5    2.5    2.5    2.5
2.5    2.5    2.5
 260.  *    2.5    2.5    2.5    2.5    2.5    2.5    2.5    2.5
2.5    2.5    2.5    2.5    2.5    2.5    2.5    2.5    2.5
2.5    2.5    2.5
```

```
 270.   *    2.5    2.5    2.5    2.5    2.5    2.5    2.5    2.5
2.5    2.5    2.5    2.5    2.5    2.5    2.5    2.5    2.5
2.5    2.5    2.5
 280.   *    2.5    2.5    2.5    2.5    2.5    2.5    2.5    2.5
2.5    2.5    2.5    2.5    2.5    2.5    2.5    2.5    2.5
2.5    2.5    2.5
 290.   *    2.5    2.5    2.5    2.5    2.5    2.5    2.5    2.5
2.5    2.5    2.5    2.5    2.5    2.5    2.5    2.5    2.5
2.5    2.5    2.5
 300.   *    2.7    2.5    2.5    2.5    2.5    2.5    2.5    2.5
2.5    2.5    2.5    2.5    2.5    2.5    2.5    2.5    2.5
2.5    2.5    2.5
 310.   *    2.7    2.5    2.5    2.5    2.5    2.5    2.5    2.5
2.5    2.5    2.5    2.5    2.5    2.5    2.5    2.5    2.7
2.7    2.7    2.7
 320.   *    2.5    2.5    2.5    2.5    2.5    2.5    2.5    2.5
2.5    2.5    2.5    2.5    2.5    2.5    2.5    2.5    2.5
2.5    2.5    2.5
 330.   *    2.7    2.5    2.5    2.5    2.5    2.5    2.5    2.5
2.5    2.5    2.5    2.5    2.5    2.5    2.5    2.5    2.5
2.5    2.5    2.5
 340.   *    2.7    2.5    2.5    2.5    2.5    2.5    2.5    2.5
2.5    2.5    2.5    2.5    2.5    2.5    2.5    2.5    2.7
2.7    2.7    2.7
 350.   *    2.7    2.5    2.5    2.5    2.5    2.5    2.5    2.5
2.5    2.5    2.5    2.5    2.7    2.7    2.7    2.7    2.7
2.7    2.7    2.7
 360.   *    2.7    2.5    2.5    2.5    2.5    2.5    2.5    2.5
2.5    2.5    2.5    2.5    2.5    2.7    2.7    2.7    2.7
2.7    2.7    2.7
 ------
*-------------------------------------------------------------------
-------------------------------------------------------------------
-----------
 MAX    *     3.    2.8    2.8    2.8    2.8    2.8    2.8    2.8
2.8    2.8    2.8    2.8    2.8    2.8    2.8     3.     3.     3.
3.     3.     3.
 DEGR.  *     20     20     20     20     20     20     20     20
30     30     30     30     30     30     40     40     40     40
50     50
```

MODEL RESULTS

REMARKS : In search of the angle corresponding to the maximum concentration, only the first angle, of the angles with same maximum concentrations, is indicated as maximum.

WIND ANGLE RANGE: .-360.

WIND ANGLE (DEGR)	*	CONCENTRATION (PPM)							
REC2341	REC2342	REC2343	REC2344	REC2345	REC2346	REC2347	REC2348	REC2349	REC2350
REC2351	REC2352	REC2353	REC2354	REC2355	REC2356	REC2357	REC2358	REC2359	REC2360
.	*	2.7	2.7	2.7	2.7	2.7	2.7	2.5	2.5
2.5	2.5	2.5	2.5	2.5	2.5	2.5	2.5	2.5	2.5
2.5	2.5	2.7							
10.	*	2.8	2.8	2.8	2.8	2.8	2.8	2.7	2.7
2.5	2.5	2.5	2.5	2.5	2.5	2.5	2.5	2.5	2.5
2.7	2.7	2.7							
20.	*	2.7	2.7	2.7	2.8	2.8	2.8	2.8	2.8
2.8	2.8	2.8	2.8	2.8	2.8	2.8	2.8	2.8	2.8
2.7	2.7	2.7							
30.	*	2.8	2.8	2.8	2.8	2.8	2.8	2.8	2.8
2.8	3.	2.8	2.8	2.8	2.8	2.8	2.8	2.8	2.8
2.8	2.8	2.8							
40.	*	2.8	2.8	2.8	2.8	2.8	2.8	2.8	2.8
2.8	2.8	2.8	2.8	2.8	2.8	2.8	2.8	2.8	2.8
2.8	3.	3.							
50.	*	3.	2.8	2.8	2.8	2.8	2.8	2.8	2.8
2.8	2.8	2.8	2.8	2.8	2.8	2.8	2.8	2.8	2.8
2.8	2.8	2.8							
60.	*	2.8	2.8	2.8	2.8	2.8	2.8	2.8	2.8
2.8	2.8	2.8	2.8	2.8	2.8	2.8	2.8	2.8	2.8
2.8	2.8	2.8							
70.	*	2.7	2.5	2.8	2.8	2.8	2.7	2.7	2.8
2.8	2.8	2.8	2.8	2.8	2.8	2.8	2.8	2.8	2.8
2.8	2.8	2.8							
80.	*	2.8	2.8	2.7	2.7	2.5	2.8	2.7	2.7
2.7	2.8	2.8	2.8	2.8	2.8	2.8	2.8	2.8	2.8
2.8	2.8	2.8							
90.	*	2.8	2.8	2.8	2.8	2.7	2.7	2.5	2.5
2.7	2.7	2.7	2.8	2.8	2.8	2.8	2.8	2.8	2.8

```
2.8    2.8    2.8
 100.  *    2.8    2.8    2.8    2.8    2.8    2.8    2.5    2.5
2.5    2.5    2.5    2.7    2.7    2.8    2.8    2.8    2.8
2.8    2.8    2.8
 110.  *    2.8    2.8    2.8    2.8    2.8    2.8    2.5    2.5
2.5    2.5    2.5    2.5    2.5    2.7    2.7    2.8    2.8
2.8    2.8    2.8
 120.  *    2.8    2.8    2.8    2.8    2.8    2.8    2.5    2.5
2.5    2.5    2.5    2.5    2.5    2.5    2.5    2.5    2.7
2.8    2.8    2.8
 130.  *    2.8    2.8    2.8    2.8    2.8    2.8    2.5    2.5
2.5    2.5    2.5    2.5    2.5    2.5    2.5    2.5    2.5
2.5    2.5    2.7
 140.  *    2.5    2.7    2.7    2.8    2.8    2.8    2.5    2.5
2.5    2.5    2.5    2.5    2.5    2.5    2.5    2.5    2.5
2.5    2.5    2.5
 150.  *    2.5    2.5    2.5    2.5    2.5    2.5    2.5    2.5
2.5    2.5    2.5    2.5    2.5    2.5    2.5    2.5    2.5
2.5    2.5    2.5
 160.  *    2.5    2.5    2.5    2.5    2.5    2.5    2.5    2.5
2.5    2.5    2.5    2.5    2.5    2.5    2.5    2.5    2.5
2.5    2.5    2.5
 170.  *    2.5    2.5    2.5    2.5    2.5    2.5    2.5    2.5
2.5    2.5    2.5    2.5    2.5    2.5    2.5    2.5    2.5
2.5    2.5    2.5
 180.  *    2.5    2.5    2.5    2.5    2.5    2.5    2.5    2.5
2.5    2.5    2.5    2.5    2.5    2.5    2.5    2.5    2.5
2.5    2.5    2.5
 190.  *    2.5    2.5    2.5    2.5    2.5    2.5    2.5    2.5
2.5    2.5    2.5    2.5    2.5    2.5    2.5    2.5    2.5
2.5    2.5    2.5
 200.  *    2.5    2.5    2.5    2.5    2.5    2.5    2.5    2.5
2.5    2.5    2.5    2.5    2.5    2.5    2.5    2.5    2.5
2.5    2.5    2.5
 210.  *    2.5    2.5    2.5    2.5    2.5    2.5    2.5    2.5
2.5    2.5    2.5    2.5    2.5    2.5    2.5    2.5    2.5
2.5    2.5    2.5
 220.  *    2.5    2.5    2.5    2.5    2.5    2.5    2.5    2.5
2.5    2.5    2.5    2.5    2.5    2.5    2.5    2.5    2.5
2.5    2.5    2.5
 230.  *    2.5    2.5    2.5    2.5    2.5    2.5    2.5    2.5
2.5    2.5    2.5    2.5    2.5    2.5    2.5    2.5    2.5
2.5    2.5    2.5
 240.  *    2.5    2.5    2.5    2.5    2.5    2.5    2.5    2.5
2.5    2.5    2.5    2.5    2.5    2.5    2.5    2.5    2.5
2.5    2.5    2.5
 250.  *    2.5    2.5    2.5    2.5    2.5    2.5    2.5    2.5
2.5    2.5    2.5    2.5    2.5    2.5    2.5    2.5    2.5
2.5    2.5    2.5
 260.  *    2.5    2.5    2.5    2.5    2.5    2.5    2.5    2.5
2.5    2.5    2.5    2.5    2.5    2.5    2.5    2.5    2.5
2.5    2.5    2.5
```

```
 270.   *    2.5    2.5    2.5    2.5    2.5    2.5    2.5    2.5
2.5    2.5    2.5    2.5    2.5    2.5    2.5    2.5    2.5
2.5    2.5    2.5
 280.   *    2.5    2.5    2.5    2.5    2.5    2.5    2.5    2.5
2.5    2.5    2.5    2.5    2.5    2.5    2.5    2.5    2.5
2.5    2.5    2.5
 290.   *    2.5    2.5    2.5    2.5    2.5    2.5    2.5    2.5
2.5    2.5    2.5    2.5    2.5    2.5    2.5    2.5    2.5
2.5    2.5    2.5
 300.   *    2.5    2.5    2.5    2.7    2.7    2.7    2.5    2.5
2.5    2.5    2.5    2.5    2.5    2.5    2.5    2.5    2.5
2.5    2.5    2.5
 310.   *    2.7    2.7    2.7    2.7    2.7    2.7    2.5    2.5
2.5    2.5    2.5    2.5    2.5    2.5    2.5    2.5    2.5
2.5    2.5    2.5
 320.   *    2.5    2.5    2.5    2.5    2.5    2.5    2.5    2.5
2.5    2.5    2.5    2.5    2.5    2.5    2.5    2.5    2.5
2.5    2.5    2.5
 330.   *    2.5    2.5    2.7    2.7    2.7    2.7    2.5    2.5
2.5    2.5    2.5    2.5    2.5    2.5    2.5    2.5    2.5
2.5    2.5    2.5
 340.   *    2.7    2.7    2.7    2.7    2.7    2.7    2.5    2.5
2.5    2.5    2.5    2.5    2.5    2.5    2.5    2.5    2.5
2.5    2.5    2.5
 350.   *    2.7    2.7    2.7    2.7    2.7    2.7    2.5    2.5
2.5    2.5    2.5    2.5    2.5    2.5    2.5    2.5    2.5
2.7    2.7    2.7
 360.   *    2.7    2.7    2.7    2.7    2.7    2.7    2.5    2.5
2.5    2.5    2.5    2.5    2.5    2.5    2.5    2.5    2.5
2.5    2.5    2.7
 ------
*-------------------------------------------------------------------
-------------------------------------------------------------------
-----------
 MAX    *     3.    2.8    2.8    2.8    2.8    2.8    2.8    2.8
2.8     3.    2.8    2.8    2.8    2.8    2.8    2.8    2.8
2.8     3.     3.
 DEGR.  *     50     10     10     10     10     10     20     20
20     30     20     20     20     20     20     20     20     30
40     40
```

MODEL RESULTS

REMARKS : In search of the angle corresponding to the maximum concentration, only the first angle, of the angles with same maximum concentrations, is indicated as maximum.

WIND ANGLE RANGE: .-360.

WIND * CONCENTRATION
ANGLE * (PPM)
(DEGR)*

REC2361	REC2362	REC2363	REC2364	REC2365	REC2366	REC2367	REC2368	REC2369	REC2370	REC2371	REC2372	REC2373	REC2374	REC2375	REC2376	REC2377	REC2378	REC2379	REC2380
. *	2.7	2.7	2.7	2.7	2.7	2.7	2.7	2.7	2.7	2.7	2.7	2.5	2.5	2.5	2.5	2.5	2.5	2.5	2.5
10. *	2.7	2.7	2.8	2.8	2.8	2.8	2.8	2.8	2.8	2.8	2.8	2.7	2.8	2.8	2.8	2.8	2.8	2.8	2.7
20. *	2.7	2.7	2.7	2.7	2.7	2.8	2.8	2.8	2.8	2.8	2.8	2.8	2.8	2.8	2.8	2.8	2.8	2.8	2.8
30. *	2.8	2.8	2.8	2.8	2.8	2.8	2.8	2.8	2.8	2.8	2.8	2.8	2.8	2.8	3.	3.	3.	3.	3.
40. *	3.	3.	3.	3.	3.	2.8	2.8	2.8	2.8	2.8	2.8	2.8	2.8	2.8	2.8	2.8	2.8	2.8	2.8
50. *	2.8	2.8	2.8	3.	3.	3.	3.	2.8	2.8	2.8	2.8	2.8	2.8	2.8	2.8	2.8	2.8	2.8	2.8
60. *	2.8	2.8	2.8	2.8	2.5	2.7	2.8	2.8	2.8	2.8	2.8	2.8	2.8	2.8	2.8	2.8	2.8	2.8	2.8
70. *	2.8	2.8	2.8	2.8	2.8	2.8	2.7	2.8	2.8	2.8	2.8	2.7	2.7	2.8	2.8	2.8	2.8	2.8	2.8
80. *	2.8	2.8	2.8	2.8	2.8	2.8	2.8	2.8	2.7	2.5	2.8	2.7	2.7	2.7	2.8	2.8	2.8	2.8	2.8
90. *	2.8	2.8	2.8	2.8	2.8	2.8	2.8	2.8	2.8	2.8	2.7	2.5	2.5	2.7	2.7	2.8	2.8	2.8	2.8

```
2.8    2.8    2.8
 100.  *    2.8    2.8    2.8    2.8    2.8    2.8    2.8    2.8
2.8    2.8    2.8    2.5    2.5    2.5    2.5    2.7    2.8
2.8    2.8    2.8
 110.  *    2.8    2.8    2.8    2.8    2.8    2.8    2.8    2.8
2.8    2.8    2.8    2.5    2.5    2.5    2.5    2.5    2.5
2.7    2.8    2.8
 120.  *    2.8    2.8    2.8    2.8    2.8    2.8    2.8    2.8
2.8    2.8    2.8    2.5    2.5    2.5    2.5    2.5    2.5
2.5    2.5    2.5
 130.  *    2.8    2.8    2.8    2.8    2.8    2.8    2.8    2.8
2.8    2.8    2.8    2.5    2.5    2.5    2.5    2.5    2.5
2.5    2.5    2.5
 140.  *    2.5    2.5    2.5    2.7    2.8    2.8    2.8    2.8
2.8    2.8    2.8    2.5    2.5    2.5    2.5    2.5    2.5
2.5    2.5    2.5
 150.  *    2.5    2.5    2.5    2.5    2.5    2.5    2.5    2.5
2.5    2.7    2.8    2.5    2.5    2.5    2.5    2.5    2.5
2.5    2.5    2.5
 160.  *    2.5    2.5    2.5    2.5    2.5    2.5    2.5    2.5
2.5    2.5    2.5    2.5    2.5    2.5    2.5    2.5    2.5
2.5    2.5    2.5
 170.  *    2.5    2.5    2.5    2.5    2.5    2.5    2.5    2.5
2.5    2.5    2.5    2.5    2.5    2.5    2.5    2.5    2.5
2.5    2.5    2.5
 180.  *    2.5    2.5    2.5    2.5    2.5    2.5    2.5    2.5
2.5    2.5    2.5    2.5    2.5    2.5    2.5    2.5    2.5
2.5    2.5    2.5
 190.  *    2.5    2.5    2.5    2.5    2.5    2.5    2.5    2.5
2.5    2.5    2.5    2.5    2.5    2.5    2.5    2.5    2.5
2.5    2.5    2.5
 200.  *    2.5    2.5    2.5    2.5    2.5    2.5    2.5    2.5
2.5    2.5    2.5    2.5    2.5    2.5    2.5    2.5    2.5
2.5    2.5    2.5
 210.  *    2.5    2.5    2.5    2.5    2.5    2.5    2.5    2.5
2.5    2.5    2.5    2.5    2.5    2.5    2.5    2.5    2.5
2.5    2.5    2.5
 220.  *    2.5    2.5    2.5    2.5    2.5    2.5    2.5    2.5
2.5    2.5    2.5    2.5    2.5    2.5    2.5    2.5    2.5
2.5    2.5    2.5
 230.  *    2.5    2.5    2.5    2.5    2.5    2.5    2.5    2.5
2.5    2.5    2.5    2.5    2.5    2.5    2.5    2.5    2.5
2.5    2.5    2.5
 240.  *    2.5    2.5    2.5    2.5    2.5    2.5    2.5    2.5
2.5    2.5    2.5    2.5    2.5    2.5    2.5    2.5    2.5
2.5    2.5    2.5
 250.  *    2.5    2.5    2.5    2.5    2.5    2.5    2.5    2.5
2.5    2.5    2.5    2.5    2.5    2.5    2.5    2.5    2.5
2.5    2.5    2.5
 260.  *    2.5    2.5    2.5    2.5    2.5    2.5    2.5    2.5
2.5    2.5    2.5    2.5    2.5    2.5    2.5    2.5    2.5
2.5    2.5    2.5
```

```
 270.   *    2.5    2.5    2.5    2.5    2.5    2.5    2.5    2.5
2.5    2.5    2.5    2.5    2.5    2.5    2.5    2.5    2.5
2.5    2.5    2.5
 280.   *    2.5    2.5    2.5    2.5    2.5    2.5    2.5    2.5
2.5    2.5    2.5    2.5    2.5    2.5    2.5    2.5    2.5
2.5    2.5    2.5
 290.   *    2.5    2.5    2.5    2.5    2.5    2.5    2.5    2.5
2.5    2.5    2.5    2.5    2.5    2.5    2.5    2.5    2.5
2.5    2.5    2.5
 300.   *    2.5    2.5    2.5    2.5    2.5    2.5    2.5    2.5
2.7    2.7    2.7    2.5    2.5    2.5    2.5    2.5    2.5
2.5    2.5    2.5
 310.   *    2.5    2.5    2.5    2.7    2.7    2.7    2.7    2.7
2.7    2.5    2.5    2.5    2.5    2.5    2.5    2.5    2.5
2.5    2.5    2.5
 320.   *    2.5    2.5    2.5    2.5    2.5    2.5    2.5    2.5
2.5    2.5    2.5    2.5    2.5    2.5    2.5    2.5    2.5
2.5    2.5    2.5
 330.   *    2.5    2.5    2.5    2.5    2.5    2.5    2.7    2.7
2.7    2.7    2.7    2.5    2.5    2.5    2.5    2.5    2.5
2.5    2.5    2.5
 340.   *    2.5    2.7    2.7    2.7    2.7    2.7    2.7    2.7
2.7    2.7    2.7    2.5    2.5    2.5    2.5    2.5    2.5
2.5    2.5    2.5
 350.   *    2.7    2.7    2.7    2.7    2.7    2.7    2.7    2.7
2.7    2.7    2.7    2.5    2.5    2.5    2.5    2.5    2.5
2.5    2.5    2.5
 360.   *    2.7    2.7    2.7    2.7    2.7    2.7    2.7    2.7
2.7    2.7    2.7    2.5    2.5    2.5    2.5    2.5    2.5
2.5    2.5    2.5
 ------
*-------------------------------------------------------------------
-------------------------------------------------------------------
-----------
 MAX    *     3.     3.     3.     3.     3.     3.     3.    2.8
2.8    2.8    2.8    2.8    2.8    2.8    2.8     3.     3.
3.     3.     3.
 DEGR.  *     40     40     40     40     40     50     50     10
10     10     10     20     10     10     10     30     30     30
30     30
```

MODEL RESULTS

REMARKS : In search of the angle corresponding to the maximum concentration, only the first angle, of the angles with same maximum concentrations, is indicated as maximum.

WIND ANGLE RANGE: .-360.

WIND * CONCENTRATION
ANGLE * (PPM)
(DEGR)*

REC2381	REC2382	REC2383	REC2384	REC2385	REC2386	REC2387	REC2388	REC2389	REC2390	REC2391	REC2392	REC2393	REC2394	REC2395	REC2396	REC2397	REC2398	REC2399	REC2400
. *	2.5	2.5	2.5	2.5	2.5	2.7	2.7	2.7	2.7	2.7	2.7	2.7	2.7	2.5	2.5	2.5			
10. *	2.5	2.5	2.7	2.7	2.7	2.7	2.7	2.7	2.7	2.8	2.8	2.8	2.8	2.8	2.8	2.8			
20. *	2.8	2.8	2.8	2.8	2.8	2.7	2.7	2.7	2.7	2.7	2.7	2.7	2.8	2.8	2.8	2.8	3.		
30. *	3.	3.	2.8	2.8	2.8	3.	3.	3.	3.	2.8	2.8	2.8	2.8	2.8	2.8	2.8	3.	3.	
40. *	2.8	2.8	3.	3.	3.	3.	3.	3.	3.	3.	3.	2.8	2.8	2.8	2.8	2.8	2.8	2.8	
50. *	2.8	2.8	2.8	2.8	2.8	2.8	3.	3.	3.	3.	3.	3.	3.	2.8	2.8	2.8	2.8	2.8	
60. *	2.8	2.8	2.8	2.8	2.8	2.8	2.8	2.8	2.8	2.8	2.8	2.8	2.8	2.8	2.8	2.8			
70. *	2.8	2.8	2.8	2.8	2.8	2.8	2.8	2.8	2.8	2.8	2.8	2.8	2.8	2.7	2.8	2.8			
80. *	2.8	2.8	2.8	2.8	2.8	2.8	2.8	2.8	2.8	2.8	2.8	2.8	2.7	2.8	2.7	2.7			
90. *	2.8	2.8	2.8	2.8	2.8	2.8	2.8	2.8	2.8	2.8	2.8	2.8	2.8	2.8	2.5				

```
2.5    2.7    2.8
 100.  *    2.8    2.8    2.8    2.8    2.8    2.8    2.8    2.8
2.8    2.8    2.8    2.8    2.8    2.8    2.8    2.8    2.5
2.5    2.5    2.5
 110.  *    2.8    2.8    2.8    2.8    2.8    2.8    2.8    2.8
2.8    2.8    2.8    2.8    2.8    2.8    2.8    2.8    2.5
2.5    2.5    2.5
 120.  *    2.8    2.8    2.8    2.8    2.8    2.8    2.8    2.8
2.8    2.8    2.8    2.8    2.8    2.8    2.8    2.8    2.5
2.5    2.5    2.5
 130.  *    2.5    2.5    2.7    2.8    2.8    2.8    2.8    2.8
2.8    2.8    2.8    2.8    2.8    2.8    2.8    2.8    2.5
2.5    2.5    2.5
 140.  *    2.5    2.5    2.5    2.5    2.7    2.7    2.7    2.8
2.8    2.8    2.8    2.8    2.8    2.8    2.8    2.8    2.5
2.5    2.5    2.5
 150.  *    2.5    2.5    2.5    2.5    2.5    2.5    2.5    2.5
2.5    2.7    2.7    2.7    2.8    2.8    2.8    2.8    2.5
2.5    2.5    2.5
 160.  *    2.5    2.5    2.5    2.5    2.5    2.5    2.5    2.5
2.5    2.5    2.5    2.5    2.5    2.5    2.5    2.5    2.5
2.5    2.5    2.5
 170.  *    2.5    2.5    2.5    2.5    2.5    2.5    2.5    2.5
2.5    2.5    2.5    2.5    2.5    2.5    2.5    2.5    2.5
2.5    2.5    2.5
 180.  *    2.5    2.5    2.5    2.5    2.5    2.5    2.5    2.5
2.5    2.5    2.5    2.5    2.5    2.5    2.5    2.5    2.5
2.5    2.5    2.5
 190.  *    2.5    2.5    2.5    2.5    2.5    2.5    2.5    2.5
2.5    2.5    2.5    2.5    2.5    2.5    2.5    2.5    2.5
2.5    2.5    2.5
 200.  *    2.5    2.5    2.5    2.5    2.5    2.5    2.5    2.5
2.5    2.5    2.5    2.5    2.5    2.5    2.5    2.5    2.5
2.5    2.5    2.5
 210.  *    2.5    2.5    2.5    2.5    2.5    2.5    2.5    2.5
2.5    2.5    2.5    2.5    2.5    2.5    2.5    2.5    2.5
2.5    2.5    2.5
 220.  *    2.5    2.5    2.5    2.5    2.5    2.5    2.5    2.5
2.5    2.5    2.5    2.5    2.5    2.5    2.5    2.5    2.5
2.5    2.5    2.5
 230.  *    2.5    2.5    2.5    2.5    2.5    2.5    2.5    2.5
2.5    2.5    2.5    2.5    2.5    2.5    2.5    2.5    2.5
2.5    2.5    2.5
 240.  *    2.5    2.5    2.5    2.5    2.5    2.5    2.5    2.5
2.5    2.5    2.5    2.5    2.5    2.5    2.5    2.5    2.5
2.5    2.5    2.5
 250.  *    2.5    2.5    2.5    2.5    2.5    2.5    2.5    2.5
2.5    2.5    2.5    2.5    2.5    2.5    2.5    2.5    2.5
2.5    2.5    2.5
 260.  *    2.5    2.5    2.5    2.5    2.5    2.5    2.5    2.5
2.5    2.5    2.5    2.5    2.5    2.5    2.5    2.5    2.5
2.5    2.5    2.5
```

```
 270.   *    2.5    2.5    2.5    2.5    2.5    2.5    2.5    2.5
2.5    2.5    2.5    2.5    2.5    2.5    2.5    2.5    2.5
2.5    2.5    2.5
 280.   *    2.5    2.5    2.5    2.5    2.5    2.5    2.5    2.5
2.5    2.5    2.5    2.5    2.5    2.5    2.5    2.5    2.5
2.5    2.5    2.5
 290.   *    2.5    2.5    2.5    2.5    2.5    2.5    2.5    2.5
2.5    2.5    2.5    2.5    2.5    2.5    2.5    2.5    2.5
2.5    2.5    2.5
 300.   *    2.5    2.5    2.5    2.5    2.5    2.5    2.5    2.5
2.5    2.5    2.5    2.5    2.7    2.7    2.7    2.7    2.5
2.5    2.5    2.5
 310.   *    2.5    2.5    2.5    2.5    2.5    2.5    2.5    2.5
2.5    2.5    2.5    2.5    2.5    2.5    2.5    2.5    2.5
2.5    2.5    2.5
 320.   *    2.5    2.5    2.5    2.5    2.5    2.5    2.5    2.5
2.5    2.5    2.5    2.5    2.5    2.5    2.5    2.5    2.5
2.5    2.5    2.5
 330.   *    2.5    2.5    2.5    2.5    2.5    2.5    2.5    2.5
2.5    2.7    2.7    2.7    2.7    2.7    2.7    2.7    2.5
2.5    2.5    2.5
 340.   *    2.5    2.5    2.5    2.5    2.5    2.7    2.7    2.7
2.7    2.7    2.7    2.7    2.7    2.7    2.7    2.7    2.5
2.5    2.5    2.5
 350.   *    2.5    2.5    2.7    2.7    2.7    2.7    2.7    2.7
2.7    2.7    2.7    2.7    2.7    2.7    2.7    2.7    2.5
2.5    2.5    2.5
 360.   *    2.5    2.5    2.5    2.5    2.5    2.7    2.7    2.7
2.7    2.7    2.7    2.7    2.7    2.7    2.7    2.7    2.5
2.5    2.5    2.5
 ------
*-------------------------------------------------------------------
-------------------------------------------------------------------
-----------
 MAX    *     3.     3.     3.     3.     3.     3.     3.     3.
3.     3.     3.     3.     3.    2.8    2.8    2.8     3.     3.
3.     3.
 DEGR.  *     30     30     40     40     40     30     30     30
30     40     40     50     50     10     10     10     20     20
20     20
```

MODEL RESULTS

REMARKS : In search of the angle corresponding to the maximum concentration, only the first angle, of the angles with same maximum concentrations, is indicated as maximum.

WIND ANGLE RANGE: .-360.

WIND * CONCENTRATION
ANGLE * (PPM)
(DEGR)*

REC2401	REC2402	REC2403	REC2404	REC2405	REC2406	REC2407	REC2408	REC2409	REC2410	REC2411	REC2412	REC2413	REC2414	REC2415	REC2416	REC2417	REC2418	REC2419	REC2420

. *	2.5	2.5	2.5	2.5	2.5	2.5	2.5	2.7	2.7	2.7	2.7	2.8	2.8	2.8	2.8	2.8	2.8	2.7	2.7
10. *	2.8	2.8	2.8	2.8	2.8	2.8	2.8	2.8	2.8	2.8	2.8	2.8	2.8	2.8	2.8	2.8	2.8	2.8	2.8
20. *	3.	3.	3.	3.	3.	3.	3.	2.8	2.8	2.8	2.8	2.8	2.8	2.8	2.8	2.8	2.8	2.8	2.8
30. *	3.	3.	3.	3.	3.	3.	3.	3.	3.	3.	3.	3.	3.	3.	3.	3.	3.	3.	3.
40. *	3.	3.	3.	3.	3.	3.	3.	3.	3.	3.	3.	3.	3.	3.	3.	3.	3.	2.8	3.
50. *	2.8	2.8	2.8	2.8	2.8	2.8	2.8	2.8	2.8	2.8	2.8	3.	3.	3.	3.	3.	3.	3.	2.8
60. *	2.8	2.8	2.8	2.8	2.8	2.8	2.8	2.8	2.8	2.8	2.8	2.8	2.8	2.8	3.	3.	2.8	2.8	
70. *	2.8	2.8	2.8	2.8	2.8	2.8	2.8	2.8	2.8	2.8	2.8	2.8	2.8	2.8	2.8	3.	2.8		
80. *	2.8	2.8	2.8	2.8	2.8	2.8	2.8	2.8	2.8	2.8	2.8	2.8	2.8	2.8	2.8	2.8	2.8		
90. *	2.8	2.8	2.8	2.8	2.8	2.8	2.8	2.8	2.8	2.8	2.8	2.8	2.8	2.8	2.8	2.8	2.8		

```
2.8    2.8    2.8
 100.  *    2.7    2.8    2.8    2.8    2.8    2.8    2.8    2.8
2.8    2.8    2.8    2.8    2.8    2.8    2.8    2.8    2.8
2.8    2.8    2.8
 110.  *    2.5    2.5    2.8    2.8    2.8    2.8    2.8    2.8
2.8    2.8    2.8    2.8    2.8    2.8    2.8    2.8    2.8
2.8    2.8    2.8
 120.  *    2.5    2.5    2.5    2.7    2.8    2.8    2.8    2.8
2.8    2.8    2.8    2.8    2.8    2.8    2.8    2.8    2.8
2.8    2.8    2.8
 130.  *    2.5    2.5    2.5    2.5    2.5    2.7    2.8    2.8
2.8    2.8    2.8    2.8    2.8    2.8    2.8    2.8    2.8
2.8    2.8    2.8
 140.  *    2.5    2.5    2.5    2.5    2.5    2.5    2.7    2.7
2.7    2.7    2.8    2.8    2.8    2.8    2.8    2.8    2.8
2.8    2.8    2.8
 150.  *    2.5    2.5    2.5    2.5    2.5    2.5    2.5    2.5
2.5    2.7    2.7    2.7    2.7    2.7    2.8    2.8    2.8
2.8    2.8    2.8
 160.  *    2.5    2.5    2.5    2.5    2.5    2.5    2.5    2.5
2.5    2.5    2.5    2.5    2.5    2.5    2.7    2.7    2.7
2.7    2.7    2.7
 170.  *    2.5    2.5    2.5    2.5    2.5    2.5    2.5    2.5
2.5    2.5    2.5    2.5    2.5    2.5    2.5    2.5    2.5
2.5    2.5    2.5
 180.  *    2.5    2.5    2.5    2.5    2.5    2.5    2.5    2.5
2.5    2.5    2.5    2.5    2.5    2.5    2.5    2.5    2.5
2.5    2.5    2.5
 190.  *    2.5    2.5    2.5    2.5    2.5    2.5    2.5    2.5
2.5    2.5    2.5    2.5    2.5    2.5    2.5    2.5    2.5
2.5    2.5    2.5
 200.  *    2.5    2.5    2.5    2.5    2.5    2.5    2.5    2.5
2.5    2.5    2.5    2.5    2.5    2.5    2.5    2.5    2.5
2.5    2.5    2.5
 210.  *    2.5    2.5    2.5    2.5    2.5    2.5    2.5    2.5
2.5    2.5    2.5    2.5    2.5    2.5    2.5    2.5    2.5
2.5    2.5    2.5
 220.  *    2.5    2.5    2.5    2.5    2.5    2.5    2.5    2.5
2.5    2.5    2.5    2.5    2.5    2.5    2.5    2.5    2.5
2.5    2.5    2.5
 230.  *    2.5    2.5    2.5    2.5    2.5    2.5    2.5    2.5
2.5    2.5    2.5    2.5    2.5    2.5    2.5    2.5    2.5
2.5    2.5    2.5
 240.  *    2.5    2.5    2.5    2.5    2.5    2.5    2.5    2.5
2.5    2.5    2.5    2.5    2.5    2.5    2.5    2.5    2.5
2.5    2.5    2.5
 250.  *    2.5    2.5    2.5    2.5    2.5    2.5    2.5    2.5
2.5    2.5    2.5    2.5    2.5    2.5    2.5    2.5    2.5
2.5    2.5    2.5
 260.  *    2.5    2.5    2.5    2.5    2.5    2.5    2.5    2.5
2.5    2.5    2.5    2.5    2.5    2.5    2.5    2.5    2.5
2.5    2.5    2.5
```

```
 270.   *    2.5    2.5    2.5    2.5    2.5    2.5    2.5    2.5
2.5    2.5    2.5    2.5    2.5    2.5    2.5    2.5    2.5
2.5    2.5    2.5
 280.   *    2.5    2.5    2.5    2.5    2.5    2.5    2.5    2.5
2.5    2.5    2.5    2.5    2.5    2.5    2.5    2.5    2.5
2.5    2.5    2.5
 290.   *    2.5    2.5    2.5    2.5    2.5    2.5    2.5    2.5
2.5    2.5    2.5    2.5    2.5    2.5    2.5    2.5    2.5
2.5    2.5    2.5
 300.   *    2.5    2.5    2.5    2.5    2.5    2.5    2.5    2.5
2.5    2.5    2.5    2.5    2.5    2.5    2.5    2.5    2.5
2.7    2.7    2.7
 310.   *    2.5    2.5    2.5    2.5    2.5    2.5    2.5    2.5
2.5    2.5    2.5    2.5    2.5    2.5    2.5    2.5    2.5
2.5    2.5    2.5
 320.   *    2.5    2.5    2.5    2.5    2.5    2.5    2.5    2.5
2.5    2.5    2.5    2.5    2.5    2.5    2.5    2.5    2.5
2.5    2.5    2.5
 330.   *    2.5    2.5    2.5    2.5    2.5    2.5    2.5    2.5
2.5    2.5    2.5    2.5    2.5    2.7    2.7    2.7    2.7
2.7    2.7    2.7
 340.   *    2.5    2.5    2.5    2.5    2.5    2.5    2.5    2.5
2.5    2.5    2.7    2.7    2.7    2.7    2.7    2.7    2.7
2.7    2.7    2.7
 350.   *    2.5    2.5    2.5    2.5    2.5    2.5    2.5    2.5
2.7    2.7    2.7    2.7    2.7    2.7    2.7    2.7    2.7
2.7    2.7    2.7
 360.   *    2.5    2.5    2.5    2.5    2.5    2.5    2.5    2.7
2.7    2.7    2.7    2.8    2.8    2.8    2.8    2.8    2.8
2.7    2.7    2.8
 ------
*-------------------------------------------------------------------
-------------------------------------------------------------------
-----------
 MAX    *     3.     3.     3.     3.     3.     3.     3.     3.
3.     3.     3.     3.     3.     3.     3.     3.     3.     3.
3.     3.
 DEGR.  *     20     20     20     20     20     20     20     30
30     30     30     30     30     30     30     30     30     30
30     30
```

MODEL RESULTS

REMARKS : In search of the angle corresponding to the maximum concentration, only the first angle, of the angles with same maximum concentrations, is indicated as maximum.

WIND ANGLE RANGE: .-360.

```
 WIND  * CONCENTRATION
 ANGLE *      (PPM)
 (DEGR)*
REC2421REC2422REC2423REC2424REC2425REC2426REC2427REC2428REC2429RE
C2430REC2431REC2432REC2433REC2434REC2435REC2436REC2437REC2438REC2
439REC2440
 ------
*-----------------------------------------------------------------
-----------------------------------------------------------------
-----------
    .   *    2.8    2.7    2.7    2.7    2.7    2.7    2.7    2.7
2.7    2.7    2.7    2.7    2.7    2.7    2.7    2.7    2.7
2.7    2.8    2.8
  10.   *     3.    2.8    2.8    2.8    2.8    2.8    2.8    2.8
2.8    2.8    2.8    2.8    2.8    2.8    2.8    2.8    2.8
2.8    2.8     3.
  20.   *     3.     3.     3.     3.    3.2    3.2    3.2    3.2
3.2    3.2     3.     3.     3.     3.     3.     3.     3.
3.     3.     3.
  30.   *     3.     3.     3.     3.     3.     3.     3.     3.
3.     3.     3.    3.2    3.2    3.2    3.2    3.2    3.2     3.
3.     3.
  40.   *     3.    2.8    2.8    2.8    2.8    2.8     3.     3.
3.     3.     3.     3.     3.     3.    3.2    3.2    3.2    3.2
3.2     3.
  50.   *     3.    2.8    2.8    2.8    2.8    2.8    2.8    2.8
2.8    2.8    2.8    2.8    2.8    2.8    2.8    2.8     3.
3.     3.     3.
  60.   *    2.8    2.8    2.8    2.8    2.8    2.8    2.8    2.8
2.8    2.8    2.8    2.8    2.8    2.8    2.8    2.8     3.
3.     3.     3.
  70.   *    2.8    2.7    2.8    2.8    2.8    2.8    2.8    2.8
2.8    2.8    2.8    2.8    2.8    2.8    2.8    2.8    2.8
2.8    2.8    2.8
  80.   *    2.8    2.5    2.7    2.8    2.8    2.8    2.8    2.8
2.8    2.8    2.8    2.8    2.8    2.8    2.8    2.8    2.8
2.8    2.8    2.8
  90.   *    2.8    2.5    2.5    2.7    2.8    2.8    2.8    2.8
2.8    2.8    2.8    2.8    2.8    2.8    2.8    2.8    2.8
```

```
2.8    2.8    2.8
 100.  *    2.8    2.5    2.5    2.5    2.7    2.8    2.8    2.8
2.8    2.8    2.8    2.8    2.8    2.8    2.8    2.8    2.8
2.8    2.8    2.8
 110.  *    2.8    2.5    2.5    2.5    2.5    2.5    2.8    2.8
2.8    2.8    2.8    2.8    2.8    2.8    2.8    2.8    2.8
2.8    2.8    2.8
 120.  *    2.8    2.5    2.5    2.5    2.5    2.5    2.5    2.7
2.8    2.8    2.8    2.8    2.8    2.8    2.8    2.8    2.8
2.8    2.8    2.8
 130.  *    2.8    2.5    2.5    2.5    2.5    2.5    2.5    2.5
2.7    2.7    2.8    2.8    2.8    2.8    2.8    2.8    2.8
2.8    2.8    2.8
 140.  *    2.8    2.5    2.5    2.5    2.5    2.5    2.5    2.5
2.5    2.7    2.7    2.7    2.8    2.8    2.8    2.8    2.8
2.8    2.8    2.8
 150.  *    2.8    2.5    2.5    2.5    2.5    2.5    2.5    2.5
2.5    2.5    2.7    2.7    2.7    2.7    2.8    2.8    2.8
2.8    2.8    2.8
 160.  *    2.7    2.5    2.5    2.5    2.5    2.5    2.5    2.5
2.5    2.5    2.5    2.5    2.7    2.7    2.7    2.7    2.7
2.7    2.8    2.8
 170.  *    2.5    2.5    2.5    2.5    2.5    2.5    2.5    2.5
2.5    2.5    2.5    2.5    2.5    2.5    2.5    2.5    2.5
2.7    2.7    2.7
 180.  *    2.5    2.5    2.5    2.5    2.5    2.5    2.5    2.5
2.5    2.5    2.5    2.5    2.5    2.5    2.5    2.5    2.5
2.5    2.5    2.5
 190.  *    2.5    2.5    2.5    2.5    2.5    2.5    2.5    2.5
2.5    2.5    2.5    2.5    2.5    2.5    2.5    2.5    2.5
2.5    2.5    2.5
 200.  *    2.5    2.5    2.5    2.5    2.5    2.5    2.5    2.5
2.5    2.5    2.5    2.5    2.5    2.5    2.5    2.5    2.5
2.5    2.5    2.5
 210.  *    2.5    2.5    2.5    2.5    2.5    2.5    2.5    2.5
2.5    2.5    2.5    2.5    2.5    2.5    2.5    2.5    2.5
2.5    2.5    2.5
 220.  *    2.5    2.5    2.5    2.5    2.5    2.5    2.5    2.5
2.5    2.5    2.5    2.5    2.5    2.5    2.5    2.5    2.5
2.5    2.5    2.5
 230.  *    2.5    2.5    2.5    2.5    2.5    2.5    2.5    2.5
2.5    2.5    2.5    2.5    2.5    2.5    2.5    2.5    2.5
2.5    2.5    2.5
 240.  *    2.5    2.5    2.5    2.5    2.5    2.5    2.5    2.5
2.5    2.5    2.5    2.5    2.5    2.5    2.5    2.5    2.5
2.5    2.5    2.5
 250.  *    2.5    2.5    2.5    2.5    2.5    2.5    2.5    2.5
2.5    2.5    2.5    2.5    2.5    2.5    2.5    2.5    2.5
2.5    2.5    2.5
 260.  *    2.5    2.5    2.5    2.5    2.5    2.5    2.5    2.5
2.5    2.5    2.5    2.5    2.5    2.5    2.5    2.5    2.5
2.5    2.5    2.5
```

```
 270.   *    2.5    2.5    2.5    2.5    2.5    2.5    2.5    2.5
2.5    2.5    2.5    2.5    2.5    2.5    2.5    2.5    2.5
2.5    2.5    2.5
 280.   *    2.5    2.5    2.5    2.5    2.5    2.5    2.5    2.5
2.5    2.5    2.5    2.5    2.5    2.5    2.5    2.5    2.5
2.5    2.5    2.5
 290.   *    2.5    2.5    2.5    2.5    2.5    2.5    2.5    2.5
2.5    2.5    2.5    2.5    2.5    2.5    2.5    2.5    2.5
2.5    2.5    2.5
 300.   *    2.7    2.5    2.5    2.5    2.5    2.5    2.5    2.5
2.5    2.5    2.5    2.5    2.5    2.5    2.5    2.5    2.5
2.5    2.5    2.5
 310.   *    2.5    2.5    2.5    2.5    2.5    2.5    2.5    2.5
2.5    2.5    2.5    2.5    2.5    2.5    2.5    2.5    2.5
2.5    2.5    2.5
 320.   *    2.7    2.5    2.5    2.5    2.5    2.5    2.5    2.5
2.5    2.5    2.5    2.5    2.5    2.5    2.5    2.5    2.5
2.5    2.5    2.5
 330.   *    2.7    2.5    2.5    2.5    2.5    2.5    2.5    2.5
2.5    2.5    2.5    2.5    2.5    2.5    2.5    2.5    2.5
2.5    2.7    2.7
 340.   *    2.7    2.5    2.5    2.5    2.5    2.5    2.5    2.5
2.5    2.5    2.5    2.5    2.5    2.5    2.7    2.7    2.7
2.7    2.7    2.7
 350.   *    2.7    2.5    2.5    2.5    2.5    2.5    2.5    2.5
2.5    2.5    2.5    2.5    2.5    2.5    2.7    2.7    2.7
2.7    2.7    2.7
 360.   *    2.8    2.7    2.7    2.7    2.7    2.7    2.7    2.7
2.7    2.7    2.7    2.7    2.7    2.7    2.7    2.7    2.7
2.7    2.8    2.8
 ------
*-------------------------------------------------------------------
-------------------------------------------------------------------
-----------
 MAX    *     3.     3.     3.     3.    3.2    3.2    3.2    3.2
3.2    3.2     3.    3.2    3.2    3.2    3.2    3.2    3.2
3.2    3.2     3.
 DEGR.  *     10     20     20     20     20     20     20     20
20     20     20     30     30     30     30     30     30     40
40     10
```

MODEL RESULTS

REMARKS : In search of the angle corresponding to the maximum concentration, only the first angle, of the angles with same maximum concentrations, is indicated as maximum.

WIND ANGLE RANGE: .-360.

WIND * CONCENTRATION
ANGLE * (PPM)
(DEGR)*

REC2441	REC2442	REC2443	REC2444	REC2445	REC2446	REC2447	REC2448	REC2449	REC2450	REC2451	REC2452	REC2453	REC2454	REC2455	REC2456	REC2457	REC2458	REC2459	REC2460
. *	2.8	2.8	2.8	2.8	2.8	2.8	2.8	2.8	2.8	2.8	2.8	2.8	2.8	2.8	2.8	2.8	2.8	2.8	2.8
10. *	3.	3.	3.	3.	3.	3.	3.2	3.2	3.2	3.2	3.	3.	3.	3.	3.	3.	3.	3.	3.
20. *	3.	3.	3.	2.8	2.8	2.8	3.2	3.2	3.2	3.2	3.2	3.3	3.3	3.2	3.2	3.2	3.2	3.2	3.2
30. *	3.	3.	3.	3.	3.	3.	3.	3.	3.	3.	3.	3.	3.	3.	3.	3.2	3.2	3.2	3.2
40. *	3.	3.	3.	3.	3.	3.	2.8	2.8	3.	3.	3.	3.	3.	3.	3.	3.	3.	3.	3.2
50. *	3.	3.	3.	3.	3.	3.	2.8	2.8	2.8	3.	3.	3.	3.	3.	3.	3.	3.	3.	3.
60. *	3.	3.	3.	3.	2.8	3.	2.7	2.8	2.8	2.8	2.8	2.8	2.8	2.8	2.8	2.8	2.8	2.8	2.8
70. *	2.8	2.8	2.8	2.8	2.8	3.	2.7	2.8	2.8	2.8	2.8	2.8	2.8	2.8	2.8	2.8	2.8	2.8	2.8
80. *	2.8	2.8	2.8	2.8	2.8	3.	2.5	2.7	2.8	2.8	2.8	2.8	2.8	2.8	2.8	2.8	2.8	2.8	2.8
90. *	2.8	2.8	2.8	2.8	2.8	2.8	2.5	2.5	2.7	2.8	2.8	3.	3.	3.	3.	3.	3.	3.	

```
3.      3.      3.
 100.   *    2.8    2.8    2.8    2.8    2.8    2.8    2.5    2.5
2.5    2.8    2.8    2.8    2.8    2.8    2.8    2.8    2.8
2.8    2.8    2.8
 110.   *    2.8    2.8    2.8    2.8    2.8    2.8    2.5    2.5
2.5    2.5    2.8    2.8    2.8    2.8    2.8    2.8    2.8
2.8    2.8    2.8
 120.   *    2.8    2.8    2.8    2.8    2.8    2.8    2.5    2.5
2.5    2.5    2.7    2.7    2.8    2.8    2.8    2.8    2.8
2.8    2.8    2.8
 130.   *    2.8    2.8    2.8    2.8    2.8    2.8    2.5    2.5
2.5    2.5    2.5    2.7    2.8    2.8    2.8    2.8    2.8
2.8     3.      3.
 140.   *    2.8    2.8    2.8    2.8    2.8    2.8    2.5    2.5
2.5    2.5    2.5    2.7    2.7    2.8    2.8    2.8    2.8
3.      3.      3.
 150.   *    2.8    2.8    2.8    2.8    2.8    2.8    2.5    2.5
2.5    2.5    2.5    2.5    2.7    2.7    2.8    2.8    2.8
2.8     3.      3.
 160.   *    2.8    2.8    2.8    2.8    2.8    2.8    2.5    2.5
2.5    2.5    2.5    2.5    2.7    2.7    2.7    2.8    2.8
2.8    2.8    2.8
 170.   *    2.7    2.7    2.7    2.7    2.7    2.7    2.5    2.5
2.5    2.5    2.5    2.5    2.5    2.7    2.7    2.7    2.7
2.8    2.8    2.8
 180.   *    2.5    2.5    2.5    2.5    2.5    2.5    2.5    2.5
2.5    2.5    2.5    2.5    2.5    2.5    2.7    2.7    2.7
2.7    2.7    2.7
 190.   *    2.5    2.5    2.5    2.5    2.5    2.5    2.5    2.5
2.5    2.5    2.5    2.5    2.5    2.5    2.5    2.5    2.5
2.5    2.5    2.5
 200.   *    2.5    2.5    2.5    2.5    2.5    2.5    2.5    2.5
2.5    2.5    2.5    2.5    2.5    2.5    2.5    2.5    2.5
2.5    2.5    2.5
 210.   *    2.5    2.5    2.5    2.5    2.5    2.5    2.5    2.5
2.5    2.5    2.5    2.5    2.5    2.5    2.5    2.5    2.5
2.5    2.5    2.5
 220.   *    2.5    2.5    2.5    2.5    2.5    2.5    2.5    2.5
2.5    2.5    2.5    2.5    2.5    2.5    2.5    2.5    2.5
2.5    2.5    2.5
 230.   *    2.5    2.5    2.5    2.5    2.5    2.5    2.5    2.5
2.5    2.5    2.5    2.5    2.5    2.5    2.5    2.5    2.5
2.5    2.5    2.5
 240.   *    2.5    2.5    2.5    2.5    2.5    2.5    2.5    2.5
2.5    2.5    2.5    2.5    2.5    2.5    2.5    2.5    2.5
2.5    2.5    2.5
 250.   *    2.5    2.5    2.5    2.5    2.5    2.5    2.5    2.5
2.5    2.5    2.5    2.5    2.5    2.5    2.5    2.5    2.5
2.5    2.5    2.5
 260.   *    2.5    2.5    2.5    2.5    2.5    2.5    2.5    2.5
2.5    2.5    2.5    2.5    2.5    2.5    2.5    2.5    2.5
2.5    2.5    2.5
```

```
 270.  *    2.5    2.5    2.5    2.5    2.5    2.5    2.5    2.5
2.5    2.5    2.5    2.5    2.5    2.5    2.5    2.5    2.5
2.5    2.5    2.5
 280.  *    2.5    2.5    2.5    2.5    2.5    2.5    2.5    2.5
2.5    2.5    2.5    2.5    2.5    2.5    2.5    2.5    2.5
2.5    2.5    2.5
 290.  *    2.5    2.5    2.5    2.5    2.5    2.5    2.5    2.5
2.5    2.5    2.5    2.5    2.5    2.5    2.5    2.5    2.5
2.5    2.5    2.5
 300.  *    2.5    2.5    2.7    2.7    2.7    2.7    2.5    2.5
2.5    2.5    2.5    2.5    2.5    2.5    2.5    2.5    2.5
2.5    2.5    2.5
 310.  *    2.5    2.5    2.5    2.5    2.5    2.5    2.5    2.5
2.5    2.5    2.5    2.5    2.5    2.5    2.5    2.5    2.5
2.5    2.5    2.5
 320.  *    2.5    2.5    2.5    2.5    2.7    2.7    2.5    2.5
2.5    2.5    2.5    2.5    2.5    2.5    2.5    2.5    2.5
2.5    2.5    2.5
 330.  *    2.7    2.7    2.7    2.7    2.7    2.7    2.5    2.5
2.5    2.5    2.5    2.5    2.5    2.5    2.5    2.5    2.5
2.5    2.5    2.5
 340.  *    2.7    2.7    2.7    2.7    2.7    2.7    2.5    2.5
2.5    2.5    2.5    2.5    2.5    2.5    2.7    2.7    2.7
2.7    2.7    2.8
 350.  *    2.7    2.7    2.7    2.7    2.7    2.7    2.5    2.5
2.5    2.7    2.5    2.5    2.5    2.5    2.7    2.7    2.7
2.7    2.7    2.8
 360.  *    2.8    2.8    2.8    2.8    2.8    2.8    2.8    2.8
2.8    2.8    2.8    2.8    2.8    2.8    2.8    2.8    2.8
2.8    2.8    2.8
 ------
*-------------------------------------------------------------------
-------------------------------------------------------------------
-----------
 MAX   *     3.     3.     3.     3.     3.     3.    3.2    3.2
3.2    3.2    3.2    3.3    3.3    3.2    3.2    3.2    3.2
3.2    3.2    3.2
 DEGR. *     10     10     10     10     10     10     10     10
10     10     20     20     20     20     20     20     20     20
20     20
```

MODEL RESULTS

REMARKS : In search of the angle corresponding to the maximum concentration, only the first angle, of the angles with same maximum concentrations, is indicated as maximum.

WIND ANGLE RANGE: .-360.

WIND ANGLE (DEGR)	*	CONCENTRATION (PPM)							
		REC2461	REC2462	REC2463	REC2464	REC2465	REC2466	REC2467	REC2468
.	*	2.8	3.	3.	3.	3.	3.	3.	3.
10.	*	3.	3.	3.2	3.	3.	3.2	3.2	3.2
20.	*	3.2	3.	3.	3.2	3.2	3.	3.	3.
30.	*	3.3	3.3	3.3	3.2	3.2	3.2	3.	3.2
40.	*	3.2	3.2	3.2	3.2	3.2	3.2	3.2	3.
50.	*	3.	3.	3.	3.	3.	3.2	3.2	3.2
60.	*	2.8	3.	3.	3.	3.	3.	3.	3.
70.	*	2.8	2.8	2.8	2.8	2.8	2.8	2.8	2.8
80.	*	2.8	2.8	2.8	2.8	2.8	2.8	2.8	2.8
90.	*	2.8	2.8	2.8	2.8	2.8	2.8	2.8	2.8

WIND ANGLE (DEGR)	*	CONCENTRATION (PPM)							
		REC2469	REC2470	REC2471	REC2472	REC2473	REC2474	REC2475	REC2476
.	*	3.	3.	3.	3.	3.	3.	3.	3.
10.	*	3.2	3.	3.	3.	2.7	2.8	2.8	2.8
20.	*	3.	3.	3.	3.	2.7	2.7	2.7	2.7
30.	*	3.2	3.2	3.2	3.	3.2	3.2	3.2	3.2
40.	*	3.2	3.2	3.2	3.	3.	3.2	3.2	3.2
50.	*	3.2	3.	3.	3.	3.	3.	3.	3.
60.	*	3.	3.	3.	3.	3.	3.	3.	3.
70.	*	2.8	2.8	2.8	2.8	2.8	2.8	2.8	2.8
80.	*	2.8	2.8	2.8	2.8	2.8	2.8	2.8	2.8
90.	*	2.8	2.8	2.8	2.8	2.8	2.8	2.8	2.8

WIND ANGLE (DEGR)	*	CONCENTRATION (PPM)							
		REC2477	REC2478	REC2479	REC2480				
.	*	3.	3.	3.	2.8				
10.	*	2.8	2.8	2.8	2.8				
20.	*	2.7	2.7	2.7	2.7				
30.	*	3.2	3.2	3.2	2.5				
40.	*	3.2	3.2	3.2	2.5				
50.	*	3.2	3.2	3.2	2.5				
60.	*	3.	3.	3.2	2.8				
70.	*	2.8	2.8	3.	2.5				
80.	*	2.8	2.8	2.8	2.5				
90.	*	2.8	2.8	2.8	2.5				

```
2.5    2.5    2.5
 100.  *    2.8    2.8    2.8    2.8    2.8    2.8    2.8    2.8
2.8    2.8    2.8    2.5    2.5    2.5    2.5    2.5    2.5
2.5    2.5    2.5
 110.  *    2.8    2.8    2.8    2.8    2.8    2.8    2.8    2.8
2.8    2.8    2.8    2.5    2.5    2.5    2.5    2.5    2.5
2.5    2.5    2.5
 120.  *    2.8    2.8    2.8    2.8    2.8    2.8     3.     3.
3.     3.     3.    2.5    2.5    2.5    2.5    2.5    2.5    2.5
2.5    2.5
 130.  *     3.     3.     3.     3.     3.     3.     3.     3.
3.     3.     3.    2.5    2.5    2.5    2.5    2.5    2.5    2.5
2.5    2.5
 140.  *     3.     3.     3.     3.     3.     3.     3.     3.
3.     3.     3.    2.5    2.5    2.5    2.5    2.5    2.5    2.5
2.5    2.5
 150.  *     3.     3.     3.     3.     3.     3.     3.     3.
3.     3.     3.    2.5    2.5    2.5    2.5    2.5    2.5    2.5
2.5    2.5
 160.  *    2.8    2.8    2.8     3.     3.     3.     3.     3.
3.     3.     3.    2.5    2.5    2.5    2.5    2.5    2.5    2.5
2.5    2.5
 170.  *    2.8    2.8    2.8    2.8    2.8    2.8    2.8    2.8
2.8    2.8    2.8    2.5    2.5    2.5    2.5    2.5    2.5
2.5    2.5    2.5
 180.  *    2.7    2.7    2.7    2.7    2.8    2.8    2.8    2.8
2.8    2.8    2.8    2.5    2.5    2.5    2.5    2.5    2.5
2.5    2.7    2.7
 190.  *    2.5    2.5    2.5    2.5    2.5    2.5    2.5    2.5
2.5    2.5    2.5    2.5    2.5    2.5    2.5    2.5    2.5
2.5    2.7    2.7
 200.  *    2.5    2.5    2.5    2.5    2.5    2.5    2.5    2.5
2.5    2.5    2.5    2.5    2.5    2.5    2.5    2.5    2.5
2.7    2.7    2.7
 210.  *    2.5    2.5    2.5    2.5    2.5    2.5    2.5    2.5
2.5    2.5    2.5    2.5    2.5    2.5    2.5    2.5    2.7
2.7    2.7    2.7
 220.  *    2.5    2.5    2.5    2.5    2.5    2.5    2.5    2.5
2.5    2.5    2.5    2.5    2.5    2.5    2.5    2.5    2.7
2.7    2.7    2.7
 230.  *    2.5    2.5    2.5    2.5    2.5    2.5    2.5    2.5
2.5    2.5    2.5    2.5    2.5    2.5    2.5    2.5    2.7
2.7    2.8    2.8
 240.  *    2.5    2.5    2.5    2.5    2.5    2.5    2.5    2.5
2.5    2.5    2.5    2.5    2.5    2.5    2.5    2.7    2.7
2.8    2.8    2.8
 250.  *    2.5    2.5    2.5    2.5    2.5    2.5    2.5    2.5
2.5    2.5    2.5    2.5    2.5    2.5    2.5    2.7    2.8
2.8    2.8    2.8
 260.  *    2.5    2.5    2.5    2.5    2.5    2.5    2.5    2.5
2.5    2.5    2.5    2.5    2.5    2.5    2.8    2.8    2.8
2.8    2.8    2.8
```

```
 270.   *    2.5    2.5    2.5    2.5    2.5    2.5    2.5    2.5
2.5    2.5    2.5    2.5    2.5    2.7    2.8    2.8    2.8
2.8    2.8    2.8
 280.   *    2.5    2.5    2.5    2.5    2.5    2.5    2.5    2.5
2.5    2.5    2.5    2.5    2.7    2.8    2.8    2.8    2.8
2.8    2.8    2.8
 290.   *    2.5    2.5    2.5    2.5    2.5    2.5    2.5    2.5
2.5    2.5    2.5    2.7    2.7    2.8    2.8    2.8    2.8
2.8    2.8    2.8
 300.   *    2.5    2.5    2.5    2.5    2.5    2.5    2.5    2.5
2.7    2.7    2.7    2.8    2.8    2.8    2.8     3.    2.8
2.8    2.8    2.8
 310.   *    2.5    2.5    2.5    2.5    2.5    2.5    2.5    2.5
2.5    2.5    2.5    2.8    2.8    2.8     3.     3.     3.
3.     3.     3.
 320.   *    2.5    2.5    2.5    2.5    2.5    2.5    2.5    2.5
2.7    2.7    2.7    2.8    2.8     3.     3.     3.     3.
3.     3.     3.
 330.   *    2.5    2.5    2.7    2.7    2.7    2.7    2.7    2.7
2.7    2.7    2.7    2.8     3.     3.     3.     3.     3.
3.     3.     3.
 340.   *    2.7    2.7    2.7    2.7    2.7    2.7    2.7    2.7
2.7    2.7    2.7     3.     3.    3.2    3.2    3.2    3.2
3.     3.     3.
 350.   *    2.8    2.8    2.8    2.8    2.8    2.8    2.8    2.8
2.8    2.8    2.8     3.     3.    3.2     3.     3.     3.
3.     3.     3.
 360.   *    2.8     3.     3.     3.     3.     3.     3.     3.
3.     3.     3.    2.8    2.8    2.8    2.8    2.8    2.8    2.8
2.8    2.8
 ------
*-------------------------------------------------------------------
-------------------------------------------------------------------
-----------
 MAX    *    3.3    3.3    3.3    3.2    3.2    3.2    3.2    3.2
3.2    3.2    3.2     3.     3.    3.2    3.2    3.2    3.2
3.     3.     3.
 DEGR.  *     30     30     30     20     20     10     10     10
30     30     30    340    330    340    340    340    340    310
310    310
```

MODEL RESULTS

REMARKS : In search of the angle corresponding to the maximum concentration, only the first angle, of the angles with same maximum concentrations, is indicated as maximum.

WIND ANGLE RANGE: .-360.

WIND ANGLE (DEGR)	*	CONCENTRATION (PPM)							
REC2481	REC2482	REC2483	REC2484	REC2485	REC2486	REC2487	REC2488	REC2489	REC2490
REC2491	REC2492	REC2493	REC2494	REC2495	REC2496	REC2497	REC2498	REC2499	REC2500
.	*	2.8	2.8	2.8	2.8	2.8	2.8	2.8	2.8
2.8	2.8	2.8	2.8	2.8	3.2	3.	3.	2.7	2.7
2.7	2.7	2.7							
10.	*	2.7	2.7	2.7	2.7	2.8	2.8	2.8	2.8
2.8	2.8	2.8	2.8	2.8	2.8	2.8	2.8	2.5	2.5
2.5	2.5	2.5							
20.	*	2.7	2.7	2.8	2.8	2.7	2.7	2.7	2.7
2.7	2.7	2.7	2.7	2.7	2.7	2.7	2.7	2.5	2.5
2.5	2.5	2.5							
30.	*	2.5	2.5	2.5	2.5	2.7	2.7	2.7	2.7
2.7	2.7	2.7	2.7	2.7	2.7	2.7	2.7	2.5	2.5
2.5	2.5	2.5							
40.	*	2.5	2.5	2.5	2.5	2.5	2.5	2.5	2.5
2.5	2.5	2.7	2.7	2.7	2.7	2.7	2.7	2.5	2.5
2.5	2.5	2.5							
50.	*	2.5	2.5	2.5	2.5	2.5	2.5	2.5	2.5
2.5	2.5	2.5	2.5	2.5	2.5	2.5	2.7	2.5	2.5
2.5	2.5	2.5							
60.	*	2.5	2.5	2.5	2.5	2.5	2.5	2.5	2.7
2.7	2.7	2.7	2.7	2.7	2.7	2.7	2.7	2.5	2.5
2.5	2.5	2.5							
70.	*	2.5	2.5	2.5	2.5	2.5	2.5	2.5	2.5
2.5	2.5	2.5	2.5	2.5	2.5	2.5	2.5	2.5	2.5
2.5	2.5	2.5							
80.	*	2.5	2.5	2.5	2.5	2.5	2.5	2.5	2.5
2.5	2.5	2.5	2.5	2.5	2.5	2.5	2.5	2.5	2.5
2.5	2.5	2.5							
90.	*	2.5	2.5	2.5	2.5	2.5	2.5	2.5	2.5
2.5	2.5	2.5	2.5	2.5	2.5	2.5	2.5	2.5	2.5

```
2.5    2.5    2.5
 100.  *    2.5    2.5    2.5    2.5    2.5    2.5    2.5    2.5
2.5    2.5    2.5    2.5    2.5    2.5    2.5    2.5    2.5
2.5    2.5    2.5
 110.  *    2.5    2.5    2.5    2.5    2.5    2.5    2.5    2.5
2.5    2.5    2.5    2.5    2.5    2.5    2.5    2.5    2.5
2.5    2.5    2.5
 120.  *    2.5    2.5    2.5    2.5    2.5    2.5    2.5    2.5
2.5    2.5    2.5    2.5    2.5    2.5    2.5    2.5    2.5
2.5    2.5    2.5
 130.  *    2.5    2.5    2.5    2.5    2.5    2.5    2.5    2.5
2.5    2.5    2.5    2.5    2.5    2.5    2.5    2.5    2.5
2.5    2.5    2.5
 140.  *    2.5    2.5    2.5    2.5    2.5    2.5    2.5    2.5
2.5    2.5    2.5    2.5    2.5    2.5    2.5    2.5    2.5
2.5    2.5    2.5
 150.  *    2.5    2.5    2.5    2.5    2.5    2.5    2.5    2.5
2.5    2.5    2.5    2.5    2.5    2.5    2.5    2.5    2.5
2.5    2.5    2.5
 160.  *    2.5    2.5    2.5    2.5    2.5    2.5    2.5    2.5
2.5    2.5    2.5    2.5    2.5    2.5    2.5    2.5    2.5
2.5    2.5    2.5
 170.  *    2.5    2.5    2.5    2.5    2.5    2.5    2.5    2.5
2.5    2.5    2.5    2.5    2.5    2.5    2.5    2.5    2.5
2.5    2.5    2.5
 180.  *    2.7    2.7    2.7    2.7    2.7    2.7    2.7    2.7
2.7    2.7    2.7    2.7    2.7    2.7    2.7    2.7    2.5
2.5    2.5    2.5
 190.  *    2.7    2.7    2.7    2.7    2.7    2.7    2.8    2.8
2.8    2.8    2.8    2.8    2.8    2.8    2.8    2.8    2.5
2.5    2.5    2.5
 200.  *    2.7    2.7    2.7    2.8    2.8    2.8    2.8    2.8
2.8    2.8    2.8    2.8    2.8    2.8    2.8     3.    2.5
2.5    2.5    2.5
 210.  *    2.7    2.8    2.8    2.8    2.8    2.8    2.8    2.8
3.     3.     3.     3.     3.     3.     3.     3.    2.5    2.5
2.5    2.5
 220.  *    2.8    2.8    2.8    2.8     3.     3.     3.     3.
3.     3.     3.     3.     3.     3.    2.8    2.8    2.5    2.5
2.5    2.5
 230.  *    2.8    2.8    2.8    2.8    2.8    2.8    2.8    2.8
2.8    2.8    2.8    2.8    2.8    2.8    2.8    2.8    2.5
2.5    2.5    2.5
 240.  *    2.8    2.8    2.8    2.8    2.8    2.8    2.8    2.8
2.8    2.8    2.8    2.8    2.8    2.8    2.8    2.8    2.5
2.5    2.5    2.5
 250.  *    2.8    2.8    2.8    2.8    2.8    2.8    2.8    2.8
2.8    2.8    2.8    2.8    2.8    2.8    2.8    2.8    2.5
2.5    2.5    2.5
 260.  *    2.8    2.8    2.8    2.8    2.8    2.8    2.8    2.8
2.8    2.8    2.8    2.8    2.8    2.8    2.8     3.    2.5
2.5    2.5    2.5
```

```
 270.   *    2.8    2.8    2.8    2.8    2.8    2.8    2.8    2.8
2.8    2.8    2.8    2.8    2.8    2.8    2.8     3.    2.5
2.5    2.7    2.8
 280.   *    2.8    2.8    2.8    2.8    2.8    2.8    2.8    2.8
2.8    2.8    2.8    2.8    2.8    2.8     3.     3.    2.5
2.7    2.7    2.8
 290.   *    2.8    2.8    2.8    2.8    2.8    2.8    2.8    2.8
2.8    2.8    2.8    2.8    2.8     3.     3.     3.    2.7
2.7    2.8    2.8
 300.   *    2.8    2.8    2.8    2.8    2.8    2.8    2.8    2.8
2.8    2.8    2.8    2.8    2.8     3.     3.    2.8    2.7
2.8    2.8    2.8
 310.   *     3.     3.     3.     3.     3.     3.     3.    2.8
2.8    2.8     3.     3.     3.     3.    2.8    3.2    2.8
2.8    2.8    2.8
 320.   *     3.     3.     3.     3.     3.     3.    3.2    3.2
3.2     3.    3.2    3.2    3.2     3.     3.    3.2    2.8
2.8    2.8    2.8
 330.   *     3.    3.2    3.2    3.2    3.2    3.2    3.2    3.2
3.2    3.2    3.2     3.    3.2    3.2    3.2    3.2    2.8
2.8     3.     3.
 340.   *     3.     3.     3.     3.     3.     3.     3.     3.
3.     3.     3.     3.     3.    3.2    3.2    3.2    2.8     3.
3.     3.
 350.   *     3.     3.     3.     3.     3.     3.     3.     3.
3.     3.     3.     3.     3.     3.     3.     3.     3.     3.
3.     3.
 360.   *    2.8    2.8    2.8    2.8    2.8    2.8    2.8    2.8
2.8    2.8    2.8    2.8    2.8    3.2     3.     3.    2.7
2.7    2.7    2.7
 ------
*-------------------------------------------------------------------
-------------------------------------------------------------------
-----------
 MAX    *     3.    3.2    3.2    3.2    3.2    3.2    3.2    3.2
3.2    3.2    3.2    3.2    3.2    3.2    3.2    3.2     3.
3.     3.     3.
 DEGR.  *    310    330    330    330    330    330    320    320
320    330    320    320    320      0    330    310    350
340    330    330
```

MODEL RESULTS

REMARKS : In search of the angle corresponding to the maximum concentration, only the first angle, of the angles with same maximum concentrations, is indicated as maximum.

WIND ANGLE RANGE: .-360.

WIND ANGLE (DEGR)	*	CONCENTRATION (PPM)							
REC2501	REC2502	REC2503	REC2504	REC2505	REC2506	REC2507	REC2508	REC2509	REC2510
REC2511	REC2512	REC2513	REC2514	REC2515	REC2516	REC2517	REC2518	REC2519	REC2520
.	*	2.7	2.7	2.8	2.8	2.8	2.8	2.8	2.8
2.7	2.7	2.7	2.7	2.7	2.7	2.7	2.8	2.8	2.8
2.8	2.8	2.8							
10.	*	2.5	2.5	2.5	2.5	2.5	2.5	2.5	2.5
2.7	2.7	2.7	2.7	2.7	2.7	2.7	2.7	2.7	2.7
2.7	2.7	2.7							
20.	*	2.5	2.5	2.5	2.5	2.5	2.5	2.5	2.7
2.7	2.7	2.7	2.7	2.7	2.7	2.7	2.7	2.7	2.7
2.7	2.7	2.7							
30.	*	2.5	2.5	2.5	2.5	2.5	2.5	2.5	2.5
2.5	2.7	2.7	2.7	2.7	2.7	2.7	2.7	2.7	2.7
2.7	2.7	2.7							
40.	*	2.5	2.5	2.5	2.5	2.5	2.5	2.5	2.5
2.5	2.5	2.5	2.5	2.5	2.5	2.5	2.7	2.7	2.7
2.7	2.7	2.7							
50.	*	2.5	2.5	2.5	2.5	2.5	2.7	2.7	2.7
2.7	2.7	2.7	2.7	2.7	2.7	2.7	2.5	2.5	2.5
2.5	2.5	2.5							
60.	*	2.5	2.5	2.5	2.5	2.5	2.5	2.5	2.5
2.5	2.5	2.5	2.5	2.7	2.7	2.7	2.7	2.7	2.7
2.7	2.7	2.7							
70.	*	2.5	2.5	2.5	2.5	2.5	2.5	2.5	2.5
2.5	2.5	2.5	2.5	2.5	2.5	2.5	2.5	2.5	2.5
2.5	2.5	2.5							
80.	*	2.5	2.5	2.5	2.5	2.5	2.5	2.5	2.5
2.5	2.5	2.5	2.5	2.5	2.5	2.5	2.5	2.5	2.5
2.5	2.5	2.5							
90.	*	2.5	2.5	2.5	2.5	2.5	2.5	2.5	2.5
2.5	2.5	2.5	2.5	2.5	2.5	2.5	2.5	2.5	2.5

```
2.5    2.5    2.5
 100.  *    2.5    2.5    2.5    2.5    2.5    2.5    2.5    2.5
2.5    2.5    2.5    2.5    2.5    2.5    2.5    2.5    2.5
2.5    2.5    2.5
 110.  *    2.5    2.5    2.5    2.5    2.5    2.5    2.5    2.5
2.5    2.5    2.5    2.5    2.5    2.5    2.5    2.5    2.5
2.5    2.5    2.5
 120.  *    2.5    2.5    2.5    2.5    2.5    2.5    2.5    2.5
2.5    2.5    2.5    2.5    2.5    2.5    2.5    2.5    2.5
2.5    2.5    2.5
 130.  *    2.5    2.5    2.5    2.5    2.5    2.5    2.5    2.5
2.5    2.5    2.5    2.5    2.5    2.5    2.5    2.5    2.5
2.5    2.5    2.5
 140.  *    2.5    2.5    2.5    2.5    2.5    2.5    2.5    2.5
2.5    2.5    2.5    2.5    2.5    2.5    2.5    2.5    2.5
2.5    2.5    2.5
 150.  *    2.5    2.5    2.5    2.5    2.5    2.5    2.5    2.5
2.5    2.5    2.5    2.5    2.5    2.5    2.5    2.5    2.5
2.5    2.5    2.5
 160.  *    2.5    2.5    2.5    2.5    2.5    2.5    2.5    2.5
2.5    2.5    2.5    2.5    2.5    2.5    2.5    2.5    2.5
2.5    2.5    2.5
 170.  *    2.5    2.5    2.5    2.5    2.5    2.5    2.5    2.5
2.5    2.5    2.5    2.5    2.5    2.5    2.5    2.5    2.5
2.5    2.5    2.5
 180.  *    2.5    2.5    2.5    2.5    2.5    2.5    2.5    2.5
2.5    2.5    2.5    2.5    2.5    2.5    2.5    2.5    2.5
2.5    2.5    2.5
 190.  *    2.5    2.5    2.5    2.5    2.5    2.5    2.5    2.5
2.5    2.5    2.5    2.5    2.5    2.5    2.5    2.7    2.7
2.7    2.7    2.7
 200.  *    2.5    2.5    2.5    2.5    2.5    2.5    2.5    2.5
2.7    2.7    2.7    2.7    2.7    2.7    2.8    2.8    2.8
2.8    2.8    2.8
 210.  *    2.5    2.5    2.5    2.5    2.5    2.5    2.7    2.7
2.7    2.7    2.8    2.8    2.8    2.8    2.8    2.8    2.8
2.8    2.8    2.8
 220.  *    2.5    2.5    2.5    2.5    2.7    2.7    2.8    2.8
2.8    2.8    2.8    2.8    2.8    2.8    2.8    2.8    2.8
2.8    2.8    2.8
 230.  *    2.5    2.5    2.5    2.7    2.7    2.8    2.8    2.8
2.8    2.8    2.8    2.8    2.8    2.8    2.8    2.8    2.8
2.8    2.8    2.8
 240.  *    2.5    2.5    2.7    2.8    2.8    2.8    2.8    2.8
2.8    2.8    2.8    2.8    2.8    2.8    2.8    2.8    2.8
2.8    2.8    2.8
 250.  *    2.5    2.8    2.8    2.8    2.8    2.8    2.8    2.8
2.8    2.8    2.8    2.8    2.8    2.8    2.8    2.8    2.8
2.8    2.8    2.8
 260.  *    2.8    2.8    2.8    2.8    2.8    2.8    2.8    2.8
2.8    2.8    2.8    2.8    2.8    2.8    2.8    2.8    2.8
2.8    2.8    2.8
```

```
 270.   *    2.8    2.8    2.8    2.8    2.8    2.8    2.8    2.8
2.8    2.8    2.8    2.8    2.8    2.8    2.8    2.8    2.8
2.8    2.8    2.8
 280.   *    2.8    2.8    2.8    2.8    2.8    2.8    2.8    2.8
2.8    2.8    2.8    2.8    2.8    2.8    2.8    2.8    2.8
2.8    2.8    2.8
 290.   *    2.8    2.8    2.8    2.8    2.8    2.8    2.8    2.8
2.8    2.8    2.8    2.8    2.8    2.8    2.8    2.8    2.8
2.8    2.8    2.8
 300.   *    2.8    2.8    2.8    2.8    2.8    2.8    2.8    2.8
2.8    2.8    2.8    2.8    2.8    2.8    2.8    2.8    2.8
2.8    2.8    2.8
 310.   *    2.8    2.8    2.8    2.8    2.8    2.8    2.8    2.8
2.8    2.8    2.8    2.8    2.8    2.8    2.8     3.     3.
3.    2.8     3.
 320.   *    2.8    2.8    2.8    2.8    2.8    2.8    2.8    2.8
2.8    2.8     3.     3.     3.    3.2    3.2     3.     3.
3.     3.     3.
 330.   *     3.     3.     3.     3.     3.     3.     3.     3.
3.2    3.2    3.2    3.2    3.2     3.     3.     3.     3.
3.     3.     3.
 340.   *     3.     3.     3.     3.     3.     3.     3.     3.
2.8    2.8    2.8    2.8    2.8    2.8    2.8    2.8    2.8
2.8    2.8    2.8
 350.   *    2.8    2.8    2.8    2.8    2.8    2.8    2.8    2.8
2.8    2.8    2.8    2.8    2.8    2.8    2.8    2.8    2.8
2.8     3.     3.
 360.   *    2.7    2.7    2.8    2.8    2.8    2.8    2.8    2.8
2.7    2.7    2.7    2.7    2.7    2.7    2.7    2.8    2.8
2.8    2.8    2.8
 ------
*-------------------------------------------------------------------
-------------------------------------------------------------------
-----------
 MAX    *     3.     3.     3.     3.     3.     3.     3.     3.
3.2    3.2    3.2    3.2    3.2    3.2    3.2     3.     3.
3.     3.     3.
 DEGR.  *    330    330    330    330    330    330    330    330
330    330    330    330    330    320    320    310    310
310    320    310
```

MODEL RESULTS

REMARKS : In search of the angle corresponding to
the maximum concentration, only the first
angle, of the angles with same maximum
concentrations, is indicated as maximum.

WIND ANGLE RANGE: .-360.

WIND * CONCENTRATION
ANGLE * (PPM)
(DEGR)*

REC2521	REC2522	REC2523	REC2524	REC2525	REC2526	REC2527	REC2528	REC2529	REC2530	REC2531	REC2532	REC2533	REC2534	REC2535	REC2536	REC2537	REC2538	REC2539	REC2540
. *	2.8	2.5	2.5	2.5	2.5	2.5	2.7	2.7	2.7	2.7	2.7	2.7	2.7	2.7	2.7	2.8	2.8		
10. *	2.7	2.5	2.5	2.5	2.5	2.5	2.5	2.5	2.5	2.5	2.5	2.5	2.7	2.7	2.7	2.7	2.7		
20. *	2.7	2.5	2.5	2.5	2.5	2.5	2.5	2.5	2.5	2.5	2.5	2.5	2.7	2.7	2.7	2.7	2.7		
30. *	2.7	2.5	2.5	2.5	2.5	2.5	2.5	2.5	2.5	2.5	2.5	2.5	2.5	2.5	2.7	2.7	2.7		
40. *	2.7	2.5	2.5	2.5	2.5	2.5	2.5	2.5	2.5	2.5	2.5	2.5	2.5	2.5	2.5	2.5	2.5		
50. *	2.5	2.5	2.5	2.5	2.5	2.5	2.5	2.5	2.5	2.7	2.7	2.7	2.7	2.7	2.7	2.7	2.7		
60. *	2.7	2.5	2.5	2.5	2.5	2.5	2.5	2.5	2.5	2.5	2.5	2.5	2.5	2.5	2.5	2.5	2.7		
70. *	2.5	2.5	2.5	2.5	2.5	2.5	2.5	2.5	2.5	2.5	2.5	2.5	2.5	2.5	2.5	2.5	2.5		
80. *	2.5	2.5	2.5	2.5	2.5	2.5	2.5	2.5	2.5	2.5	2.5	2.5	2.5	2.5	2.5	2.5	2.5		
90. *	2.5	2.5	2.5	2.5	2.5	2.5	2.5	2.5	2.5	2.5	2.5	2.5	2.5	2.5	2.5	2.5	2.5		

```
2.5    2.5    2.5
 100.  *    2.5    2.5    2.5    2.5    2.5    2.5    2.5    2.5
2.5    2.5    2.5    2.5    2.5    2.5    2.5    2.5    2.5
2.5    2.5    2.5
 110.  *    2.5    2.5    2.5    2.5    2.5    2.5    2.5    2.5
2.5    2.5    2.5    2.5    2.5    2.5    2.5    2.5    2.5
2.5    2.5    2.5
 120.  *    2.5    2.5    2.5    2.5    2.5    2.5    2.5    2.5
2.5    2.5    2.5    2.5    2.5    2.5    2.5    2.5    2.5
2.5    2.5    2.5
 130.  *    2.5    2.5    2.5    2.5    2.5    2.5    2.5    2.5
2.5    2.5    2.5    2.5    2.5    2.5    2.5    2.5    2.5
2.5    2.5    2.5
 140.  *    2.5    2.5    2.5    2.5    2.5    2.5    2.5    2.5
2.5    2.5    2.5    2.5    2.5    2.5    2.5    2.5    2.5
2.5    2.5    2.5
 150.  *    2.5    2.5    2.5    2.5    2.5    2.5    2.5    2.5
2.5    2.5    2.5    2.5    2.5    2.5    2.5    2.5    2.5
2.5    2.5    2.5
 160.  *    2.5    2.5    2.5    2.5    2.5    2.5    2.5    2.5
2.5    2.5    2.5    2.5    2.5    2.5    2.5    2.5    2.5
2.5    2.5    2.5
 170.  *    2.5    2.5    2.5    2.5    2.5    2.5    2.5    2.5
2.5    2.5    2.5    2.5    2.5    2.5    2.5    2.5    2.5
2.5    2.5    2.5
 180.  *    2.5    2.5    2.5    2.5    2.5    2.5    2.5    2.5
2.5    2.5    2.5    2.5    2.5    2.5    2.5    2.5    2.5
2.5    2.5    2.5
 190.  *    2.7    2.5    2.5    2.5    2.5    2.5    2.5    2.5
2.5    2.5    2.5    2.5    2.5    2.5    2.5    2.5    2.5
2.5    2.5    2.5
 200.  *    2.8    2.5    2.5    2.5    2.5    2.5    2.5    2.5
2.5    2.5    2.5    2.5    2.5    2.5    2.5    2.5    2.5
2.5    2.5    2.5
 210.  *    2.8    2.5    2.5    2.5    2.5    2.5    2.5    2.5
2.5    2.5    2.5    2.5    2.5    2.5    2.5    2.5    2.7
2.8    2.8    2.8
 220.  *    2.8    2.5    2.5    2.5    2.5    2.5    2.5    2.5
2.5    2.5    2.5    2.5    2.5    2.7    2.8    2.8    2.8
2.8    2.8    2.8
 230.  *    2.8    2.5    2.5    2.5    2.5    2.5    2.5    2.5
2.5    2.5    2.5    2.8    2.8    2.8    2.8    2.8    2.8
2.8    2.8    2.8
 240.  *    2.8    2.5    2.5    2.5    2.5    2.5    2.5    2.5
2.5    2.8    2.8    2.8    2.8    2.8    2.8    2.8    2.8
2.8    2.8    2.8
 250.  *    2.8    2.5    2.5    2.5    2.5    2.5    2.5    2.7
2.8    2.8    2.8    2.8    2.8    2.8    2.8    2.8    2.8
2.8    2.8    2.8
 260.  *    2.8    2.5    2.5    2.5    2.5    2.7    2.8    2.8
2.8    2.8    2.8    2.8    2.8    2.8    2.8    2.8    2.8
2.8    2.8    2.8
```

```
 270.   *     3.    2.5    2.5    2.7    2.7    2.8    2.8    2.8
2.8    2.8    2.8    2.8    2.8    2.8    2.8    2.8    2.8
2.8    2.8    2.8
 280.   *    2.8    2.7    2.7    2.7    2.8    2.8    2.8    2.8
2.8    2.8    2.8    2.8    2.8    2.8    2.8    2.8    2.8
2.8    2.8    2.8
 290.   *    2.8    2.7    2.7    2.8    2.8    2.8    2.8    2.8
2.8    2.8    2.8    2.8    2.8    2.8    2.8    2.8    2.8
2.8    2.8    2.8
 300.   *    2.8    2.7    2.8    2.8    2.8    2.8    2.8    2.8
2.8    2.8    2.8    2.8    2.8    2.8    2.8    2.8    2.8
2.8    2.8    2.8
 310.   *     3.    2.8    2.8    2.8    2.8    2.8    2.8    2.8
2.8    2.8    2.8    2.8    2.8    2.8    2.8    2.8    2.8
2.8    2.8    2.8
 320.   *     3.    2.8    2.8    2.8    2.8    2.8    2.8    2.8
2.8    2.8    2.8    2.8    2.8    2.8     3.     3.     3.
3.     3.     3.
 330.   *     3.    2.8    2.8    2.8    2.8    2.8    2.8    2.8
3.     3.     3.     3.     3.     3.     3.     3.     3.     3.
3.     3.
 340.   *     3.    2.8     3.     3.     3.     3.     3.     3.
2.8    2.8    2.8    2.8    2.8    2.8    2.8    2.8    2.8
2.8    2.7    2.7
 350.   *     3.    2.8    2.8    2.8    2.8    2.8    2.8    2.8
2.8    2.8    2.8    2.8    2.7    2.8    2.8    2.8    2.8
2.8    2.8    2.8
 360.   *    2.8    2.5    2.5    2.5    2.5    2.5    2.7    2.7
2.7    2.7    2.7    2.7    2.7    2.7    2.7    2.7    2.7
2.7    2.8    2.8
 ------
*-------------------------------------------------------------------
-------------------------------------------------------------------
-----------
 MAX    *     3.    2.8     3.     3.     3.     3.     3.     3.
3.     3.     3.     3.     3.     3.     3.     3.     3.     3.
3.     3.
 DEGR.  *    270    310    340    340    340    340    340    340
330    330    330    330    330    330    320    320    320
320    320    320
```

MODEL RESULTS

REMARKS : In search of the angle corresponding to the maximum concentration, only the first angle, of the angles with same maximum concentrations, is indicated as maximum.

WIND ANGLE RANGE: .-360.

WIND * CONCENTRATION
ANGLE * (PPM)
(DEGR)*
REC2541REC2542REC2543REC2544REC2545REC2546REC2547REC2548REC2549REC2550REC2551REC2552REC2553REC2554REC2555REC2556REC2557REC2558REC2559REC2560

.	*	2.8	2.8	2.8	2.8	2.7	2.7	2.5	2.5	2.5	2.5	2.5	2.5	2.5	2.5	2.5	2.5	2.5	2.5	2.5
10.	*	2.7	2.7	2.7	2.7	2.7	2.7	2.5	2.5	2.5	2.5	2.5	2.5	2.5	2.5	2.7	2.7	2.7	2.7	2.7
20.	*	2.7	2.7	2.7	2.7	2.7	2.7	2.5	2.5	2.5	2.5	2.5	2.5	2.5	2.5	2.5	2.5	2.7	2.7	
30.	*	2.7	2.7	2.7	2.7	2.7	2.7	2.5	2.5	2.5	2.5	2.5	2.5	2.5	2.5	2.5	2.5	2.5		
40.	*	2.5	2.7	2.7	2.7	2.7	2.7	2.5	2.5	2.5	2.5	2.5	2.5	2.5	2.5	2.5	2.5	2.5		
50.	*	2.7	2.7	2.7	2.7	2.5	2.5	2.5	2.5	2.5	2.5	2.5	2.5	2.7	2.7	2.7	2.7	2.7	2.7	
60.	*	2.7	2.7	2.7	2.7	2.7	2.7	2.5	2.5	2.5	2.5	2.5	2.5	2.5	2.5	2.5	2.5	2.5		
70.	*	2.5	2.5	2.5	2.5	2.5	2.5	2.5	2.5	2.5	2.5	2.5	2.5	2.5	2.5	2.5	2.5	2.5		
80.	*	2.5	2.5	2.5	2.5	2.5	2.5	2.5	2.5	2.5	2.5	2.5	2.5	2.5	2.5	2.5	2.5	2.5		
90.	*	2.5	2.5	2.5	2.5	2.5	2.5	2.5	2.5	2.5	2.5	2.5	2.5	2.5	2.5	2.5	2.5	2.5		

```
2.5    2.5    2.5
 100.  *    2.5    2.5    2.5    2.5    2.5    2.5    2.5    2.5
2.5    2.5    2.5    2.5    2.5    2.5    2.5    2.5    2.5
2.5    2.5    2.5
 110.  *    2.5    2.5    2.5    2.5    2.5    2.5    2.5    2.5
2.5    2.5    2.5    2.5    2.5    2.5    2.5    2.5    2.5
2.5    2.5    2.5
 120.  *    2.5    2.5    2.5    2.5    2.5    2.5    2.5    2.5
2.5    2.5    2.5    2.5    2.5    2.5    2.5    2.5    2.5
2.5    2.5    2.5
 130.  *    2.5    2.5    2.5    2.5    2.5    2.5    2.5    2.5
2.5    2.5    2.5    2.5    2.5    2.5    2.5    2.5    2.5
2.5    2.5    2.5
 140.  *    2.5    2.5    2.5    2.5    2.5    2.5    2.5    2.5
2.5    2.5    2.5    2.5    2.5    2.5    2.5    2.5    2.5
2.5    2.5    2.5
 150.  *    2.5    2.5    2.5    2.5    2.5    2.5    2.5    2.5
2.5    2.5    2.5    2.5    2.5    2.5    2.5    2.5    2.5
2.5    2.5    2.5
 160.  *    2.5    2.5    2.5    2.5    2.5    2.5    2.5    2.5
2.5    2.5    2.5    2.5    2.5    2.5    2.5    2.5    2.5
2.5    2.5    2.5
 170.  *    2.5    2.5    2.5    2.5    2.5    2.5    2.5    2.5
2.5    2.5    2.5    2.5    2.5    2.5    2.5    2.5    2.5
2.5    2.5    2.5
 180.  *    2.5    2.5    2.5    2.5    2.5    2.5    2.5    2.5
2.5    2.5    2.5    2.5    2.5    2.5    2.5    2.5    2.5
2.5    2.5    2.5
 190.  *    2.5    2.5    2.5    2.5    2.5    2.5    2.5    2.5
2.5    2.5    2.5    2.5    2.5    2.5    2.5    2.5    2.5
2.5    2.5    2.5
 200.  *    2.5    2.5    2.5    2.7    2.7    2.8    2.5    2.5
2.5    2.5    2.5    2.5    2.5    2.5    2.5    2.5    2.5
2.5    2.5    2.5
 210.  *    2.8    2.8    2.8    2.8    2.8    2.8    2.5    2.5
2.5    2.5    2.5    2.5    2.5    2.5    2.5    2.5    2.5
2.5    2.5    2.5
 220.  *    2.8    2.8    2.8    2.8    2.8    2.8    2.5    2.5
2.5    2.5    2.5    2.5    2.5    2.5    2.5    2.5    2.5
2.5    2.5    2.5
 230.  *    2.8    2.8    2.8    2.8    2.8    2.8    2.5    2.5
2.5    2.5    2.5    2.5    2.5    2.5    2.5    2.5    2.5
2.7    2.7    2.7
 240.  *    2.8    2.8    2.8    2.8    2.8    2.8    2.5    2.5
2.5    2.5    2.5    2.5    2.5    2.5    2.5    2.7    2.7
2.7    2.7    2.7
 250.  *    2.8    2.8    2.8    2.8    2.8    2.8    2.5    2.5
2.5    2.5    2.5    2.5    2.5    2.7    2.7    2.7    2.7
2.7    2.7    2.7
 260.  *    2.8    2.8    2.8    2.8    2.8    2.8    2.5    2.5
2.5    2.5    2.7    2.7    2.7    2.7    2.7    2.7    2.7
2.8    2.8    2.8
```

```
 270.  *    2.8    2.8    2.8    2.8    2.8    2.7    2.5    2.5
2.7    2.7    2.7    2.7    2.7    2.7    2.7    2.8    2.8
2.8    2.8    2.8
 280.  *    2.8    2.8    2.8    2.7    2.7    2.8    2.7    2.7
2.7    2.7    2.7    2.7    2.8    2.8    2.8    2.8    2.8
2.8    2.8    2.8
 290.  *    2.8    2.7    2.7    2.8    2.8    2.8    2.7    2.7
2.7    2.7    2.8    2.8    2.8    2.8    2.8    2.8    2.8
2.8    2.8    2.8
 300.  *    2.7    2.8    2.8    2.8    2.8    2.7    2.7    2.7
2.8    2.8    2.8    2.8    2.8    2.8    2.8    2.8    2.8
2.8    2.8    2.8
 310.  *     3.     3.    2.8     3.    2.8    2.8    2.7    2.8
2.8    2.8    2.8    2.8    2.8    2.8    2.8    2.8    2.8
2.8    2.8    2.7
 320.  *     3.     3.     3.    2.8     3.     3.    2.8    2.8
2.8    2.8    2.8    2.8    2.8    2.8    2.8    2.7    2.7
2.7    2.8    2.8
 330.  *     3.    2.8     3.     3.     3.     3.    2.8    2.8
2.8    2.8    2.8    2.8    2.8    2.8    2.8     3.     3.
3.    2.8     3.
 340.  *    2.8    2.8    2.8    2.8    2.8    2.8    2.8    2.8
2.8    2.8    2.8    2.8    2.8    2.8    2.8    2.8    2.8
2.8    2.7    2.7
 350.  *    2.8    2.8     3.    2.8    2.8    2.8    2.7    2.8
2.8    2.8    2.8    2.7    2.7    2.7    2.7    2.7    2.7
2.7    2.7    2.7
 360.  *    2.8    2.8    2.8    2.8    2.7    2.7    2.5    2.5
2.5    2.5    2.5    2.5    2.5    2.5    2.5    2.5    2.5
2.5    2.5    2.5
 ------
*-------------------------------------------------------------------
-------------------------------------------------------------------
-----------
 MAX   *     3.     3.     3.     3.     3.     3.    2.8    2.8
2.8    2.8    2.8    2.8    2.8    2.8    2.8     3.     3.
3.    2.8     3.
 DEGR. *    310    310    320    310    320    320    320    310
300    300    290    290    280    280    280    330    330
330    260    330
```

MODEL RESULTS

REMARKS : In search of the angle corresponding to the maximum concentration, only the first angle, of the angles with same maximum concentrations, is indicated as maximum.

WIND ANGLE RANGE: .-360.

WIND ANGLE (DEGR)	*	CONCENTRATION (PPM)							
REC2561	REC2562	REC2563	REC2564	REC2565	REC2566	REC2567	REC2568	REC2569	REC2570
REC2571	REC2572	REC2573	REC2574	REC2575	REC2576	REC2577	REC2578	REC2579	REC2580
.	*	2.5	2.7	2.7	2.7	2.7	2.7	2.7	2.7
2.7	2.7	2.7	2.5	2.5	2.5	2.5	2.5	2.5	
2.5	2.5	2.5							
10.	*	2.7	2.7	2.7	2.7	2.7	2.7	2.7	2.7
2.7	2.7	2.7	2.5	2.5	2.5	2.5	2.5	2.5	
2.5	2.5	2.5							
20.	*	2.7	2.7	2.7	2.7	2.7	2.7	2.7	2.7
2.7	2.7	2.7	2.5	2.5	2.5	2.5	2.5	2.5	
2.5	2.5	2.5							
30.	*	2.5	2.7	2.7	2.7	2.7	2.7	2.7	2.7
2.7	2.7	2.7	2.5	2.5	2.5	2.5	2.5	2.5	
2.5	2.5	2.5							
40.	*	2.5	2.5	2.5	2.5	2.5	2.5	2.5	2.7
2.7	2.7	2.7	2.5	2.5	2.5	2.5	2.5	2.5	
2.5	2.5	2.5							
50.	*	2.7	2.7	2.7	2.7	2.7	2.7	2.7	2.7
2.7	2.7	2.7	2.5	2.5	2.5	2.5	2.5	2.5	
2.5	2.5	2.7							
60.	*	2.5	2.5	2.5	2.7	2.7	2.7	2.7	2.7
2.7	2.7	2.7	2.5	2.5	2.5	2.5	2.5	2.5	
2.5	2.5	2.5							
70.	*	2.5	2.5	2.5	2.5	2.5	2.5	2.5	2.5
2.5	2.5	2.5	2.5	2.5	2.5	2.5	2.5	2.5	
2.5	2.5	2.5							
80.	*	2.5	2.5	2.5	2.5	2.5	2.5	2.5	2.5
2.5	2.5	2.5	2.5	2.5	2.5	2.5	2.5	2.5	
2.5	2.5	2.5							
90.	*	2.5	2.5	2.5	2.5	2.5	2.5	2.5	2.5
2.5	2.5	2.5	2.5	2.5	2.5	2.5	2.5	2.5	

```
2.5    2.5    2.5
 100.  *    2.5    2.5    2.5    2.5    2.5    2.5    2.5    2.5
2.5    2.5    2.5    2.5    2.5    2.5    2.5    2.5    2.5
2.5    2.5    2.5
 110.  *    2.5    2.5    2.5    2.5    2.5    2.5    2.5    2.5
2.5    2.5    2.5    2.5    2.5    2.5    2.5    2.5    2.5
2.5    2.5    2.5
 120.  *    2.5    2.5    2.5    2.5    2.5    2.5    2.5    2.5
2.5    2.5    2.5    2.5    2.5    2.5    2.5    2.5    2.5
2.5    2.5    2.5
 130.  *    2.5    2.5    2.5    2.5    2.5    2.5    2.5    2.5
2.5    2.5    2.5    2.5    2.5    2.5    2.5    2.5    2.5
2.5    2.5    2.5
 140.  *    2.5    2.5    2.5    2.5    2.5    2.5    2.5    2.5
2.5    2.5    2.5    2.5    2.5    2.5    2.5    2.5    2.5
2.5    2.5    2.5
 150.  *    2.5    2.5    2.5    2.5    2.5    2.5    2.5    2.5
2.5    2.5    2.5    2.5    2.5    2.5    2.5    2.5    2.5
2.5    2.5    2.5
 160.  *    2.5    2.5    2.5    2.5    2.5    2.5    2.5    2.5
2.5    2.5    2.5    2.5    2.5    2.5    2.5    2.5    2.5
2.5    2.5    2.5
 170.  *    2.5    2.5    2.5    2.5    2.5    2.5    2.5    2.5
2.5    2.5    2.5    2.5    2.5    2.5    2.5    2.5    2.5
2.5    2.5    2.5
 180.  *    2.5    2.5    2.5    2.5    2.5    2.5    2.5    2.5
2.5    2.5    2.5    2.5    2.5    2.5    2.5    2.5    2.5
2.5    2.5    2.5
 190.  *    2.5    2.5    2.5    2.5    2.5    2.5    2.5    2.5
2.5    2.5    2.5    2.5    2.5    2.5    2.5    2.5    2.5
2.5    2.5    2.5
 200.  *    2.5    2.5    2.5    2.5    2.5    2.5    2.5    2.5
2.5    2.5    2.5    2.5    2.5    2.5    2.5    2.5    2.5
2.5    2.5    2.5
 210.  *    2.5    2.5    2.5    2.5    2.5    2.7    2.7    2.7
2.7    2.7    2.7    2.5    2.5    2.5    2.5    2.5    2.5
2.5    2.5    2.5
 220.  *    2.5    2.7    2.7    2.7    2.7    2.7    2.7    2.7
2.7    2.7    2.7    2.5    2.5    2.5    2.5    2.5    2.5
2.5    2.5    2.5
 230.  *    2.7    2.7    2.7    2.7    2.7    2.7    2.7    2.7
2.8    2.8    2.8    2.5    2.5    2.5    2.5    2.5    2.5
2.5    2.5    2.5
 240.  *    2.7    2.7    2.7    2.8    2.8    2.8    2.8    2.8
2.8    2.8    2.8    2.5    2.5    2.5    2.5    2.5    2.5
2.5    2.5    2.5
 250.  *    2.8    2.8    2.8    2.8    2.8    2.8    2.8    2.8
2.8    2.8    2.8    2.5    2.5    2.5    2.5    2.5    2.5
2.5    2.7    2.7
 260.  *    2.8    2.8    2.8    2.8    2.8    2.8    2.8    2.8
2.8    2.8    2.7    2.5    2.5    2.5    2.5    2.5    2.7
2.7    2.7    2.7
```

```
 270.   *    2.8    2.8    2.8    2.8    2.8    2.8    2.8    2.8
2.7    2.7    2.7    2.5    2.5    2.7    2.7    2.7    2.7
2.7    2.7    2.7
 280.   *    2.8    2.8    2.8    2.8    2.8    2.7    2.7    2.7
2.7    2.7    2.8    2.7    2.7    2.7    2.7    2.7    2.7
2.7    2.7    2.7
 290.   *    2.8    2.8    2.8    2.7    2.7    2.7    2.7    2.7
2.8    2.8    2.7    2.7    2.7    2.7    2.7    2.7    2.7
2.7    2.7    2.7
 300.   *    2.7    2.7    2.7    2.7    2.7    2.7    2.8    2.8
2.8    2.7    2.7    2.7    2.7    2.7    2.7    2.7    2.7
2.7    2.7    2.7
 310.   *    2.7    2.7    2.8    2.8     3.    2.8    2.8     3.
2.8    2.8    2.8    2.7    2.7    2.7    2.7    2.7    2.7
2.7    2.7    2.7
 320.   *     3.     3.     3.     3.     3.     3.    2.8    2.8
2.8    2.8    2.8    2.7    2.7    2.7    2.7    2.7    2.7
2.7    2.7    2.7
 330.   *     3.     3.     3.    2.8    2.8    2.8    2.8    2.8
2.8    2.8    2.8    2.7    2.7    2.7    2.7    2.8    2.8
2.8    2.8    2.8
 340.   *    2.7    2.7    2.7    2.7    2.7    2.7    2.8    2.8
2.8    2.8    2.8    2.8    2.8    2.8    2.8    2.8    2.8
2.8    2.8    2.7
 350.   *    2.7    2.7    2.7    2.7    2.8    2.8    2.8    2.8
2.8    2.8     3.    2.5    2.5    2.5    2.5    2.5    2.5
2.5    2.5    2.5
 360.   *    2.5    2.7    2.7    2.7    2.7    2.7    2.7    2.7
2.7    2.7    2.7    2.5    2.5    2.5    2.5    2.5    2.5
2.5    2.5    2.5
 ------
*-------------------------------------------------------------------
-------------------------------------------------------------------
-----------
 MAX    *     3.     3.     3.     3.     3.     3.    2.8     3.
2.8    2.8     3.    2.8    2.8    2.8    2.8    2.8    2.8
2.8    2.8    2.8
 DEGR.  *    320    320    320    320    310    320    240    310
230    230    350    340    340    340    340    330    330
330    330    330
```

MODEL RESULTS

REMARKS : In search of the angle corresponding to the maximum concentration, only the first angle, of the angles with same maximum concentrations, is indicated as maximum.

WIND ANGLE RANGE: .-360.

WIND * CONCENTRATION
ANGLE * (PPM)
(DEGR)*
REC2581REC2582REC2583REC2584REC2585REC2586REC2587REC2588REC2589REC2590REC2591REC2592REC2593REC2594REC2595REC2596REC2597REC2598REC2599REC2600

.	*	2.5	2.5	2.5	2.5	2.7	2.7	2.7	2.7	2.7	2.7	2.7	2.7	2.7	2.7	2.7	2.5	2.5	2.5	2.5	2.5	2.5	2.5	2.5
10.	*	2.5	2.7	2.7	2.7	2.7	2.7	2.7	2.7	2.7	2.7	2.7	2.7	2.7	2.7	2.7	2.5	2.5	2.5	2.5	2.5	2.5	2.5	2.5
20.	*	2.5	2.5	2.5	2.7	2.7	2.7	2.7	2.7	2.7	2.7	2.7	2.7	2.7	2.7	2.7	2.5	2.5	2.5	2.5	2.5	2.5	2.5	2.5
30.	*	2.5	2.5	2.5	2.5	2.5	2.5	2.5	2.7	2.7	2.7	2.7	2.7	2.7	2.7	2.7	2.5	2.5	2.5	2.5	2.5	2.5	2.5	2.5
40.	*	2.5	2.5	2.5	2.5	2.5	2.5	2.5	2.5	2.5	2.5	2.5	2.5	2.7	2.7	2.7	2.5	2.5	2.5	2.5	2.5	2.5	2.5	2.5
50.	*	2.7	2.7	2.7	2.7	2.7	2.7	2.7	2.7	2.7	2.7	2.7	2.7	2.7	2.7	2.7	2.5	2.5	2.5	2.5	2.5	2.5	2.5	2.5
60.	*	2.5	2.5	2.5	2.5	2.5	2.5	2.5	2.5	2.5	2.7	2.7	2.7	2.7	2.7	2.7	2.5	2.5	2.5	2.5	2.5	2.5	2.5	2.5
70.	*	2.5	2.5	2.5	2.5	2.5	2.5	2.5	2.5	2.5	2.5	2.5	2.5	2.5	2.5	2.5	2.5	2.5	2.5	2.5	2.5	2.5	2.5	2.5
80.	*	2.5	2.5	2.5	2.5	2.5	2.5	2.5	2.5	2.5	2.5	2.5	2.5	2.5	2.5	2.5	2.5	2.5	2.5	2.5	2.5	2.5	2.5	2.5
90.	*	2.5	2.5	2.5	2.5	2.5	2.5	2.5	2.5	2.5	2.5	2.5	2.5	2.5	2.5	2.5	2.5	2.5	2.5	2.5	2.5	2.5	2.5	2.5

```
2.5    2.5    2.5
 100.  *    2.5    2.5    2.5    2.5    2.5    2.5    2.5    2.5
2.5    2.5    2.5    2.5    2.5    2.5    2.5    2.5    2.5
2.5    2.5    2.5
 110.  *    2.5    2.5    2.5    2.5    2.5    2.5    2.5    2.5
2.5    2.5    2.5    2.5    2.5    2.5    2.5    2.5    2.5
2.5    2.5    2.5
 120.  *    2.5    2.5    2.5    2.5    2.5    2.5    2.5    2.5
2.5    2.5    2.5    2.5    2.5    2.5    2.5    2.5    2.5
2.5    2.5    2.5
 130.  *    2.5    2.5    2.5    2.5    2.5    2.5    2.5    2.5
2.5    2.5    2.5    2.5    2.5    2.5    2.5    2.5    2.5
2.5    2.5    2.5
 140.  *    2.5    2.5    2.5    2.5    2.5    2.5    2.5    2.5
2.5    2.5    2.5    2.5    2.5    2.5    2.5    2.5    2.5
2.5    2.5    2.5
 150.  *    2.5    2.5    2.5    2.5    2.5    2.5    2.5    2.5
2.5    2.5    2.5    2.5    2.5    2.5    2.5    2.5    2.5
2.5    2.5    2.5
 160.  *    2.5    2.5    2.5    2.5    2.5    2.5    2.5    2.5
2.5    2.5    2.5    2.5    2.5    2.5    2.5    2.5    2.5
2.5    2.5    2.5
 170.  *    2.5    2.5    2.5    2.5    2.5    2.5    2.5    2.5
2.5    2.5    2.5    2.5    2.5    2.5    2.5    2.5    2.5
2.5    2.5    2.5
 180.  *    2.5    2.5    2.5    2.5    2.5    2.5    2.5    2.5
2.5    2.5    2.5    2.5    2.5    2.5    2.5    2.5    2.5
2.5    2.5    2.5
 190.  *    2.5    2.5    2.5    2.5    2.5    2.5    2.5    2.5
2.5    2.5    2.5    2.5    2.5    2.5    2.5    2.5    2.5
2.5    2.5    2.5
 200.  *    2.5    2.5    2.5    2.5    2.5    2.5    2.5    2.5
2.5    2.5    2.5    2.5    2.5    2.5    2.5    2.5    2.5
2.5    2.5    2.5
 210.  *    2.5    2.5    2.5    2.5    2.5    2.5    2.5    2.5
2.5    2.5    2.5    2.5    2.7    2.7    2.7    2.7    2.5
2.5    2.5    2.5
 220.  *    2.5    2.5    2.5    2.5    2.5    2.5    2.5    2.7
2.7    2.7    2.7    2.7    2.7    2.7    2.7    2.7    2.5
2.5    2.5    2.5
 230.  *    2.5    2.5    2.5    2.5    2.7    2.7    2.7    2.7
2.7    2.7    2.7    2.7    2.7    2.7    2.7    2.7    2.5
2.5    2.5    2.5
 240.  *    2.5    2.7    2.7    2.7    2.7    2.7    2.7    2.7
2.7    2.7    2.7    2.7    2.7    2.7    2.7    2.7    2.5
2.5    2.5    2.5
 250.  *    2.7    2.7    2.7    2.7    2.7    2.7    2.7    2.7
2.7    2.7    2.7    2.7    2.7    2.7    2.7    2.7    2.5
2.5    2.5    2.5
 260.  *    2.7    2.7    2.7    2.7    2.7    2.7    2.7    2.7
2.7    2.7    2.7    2.7    2.7    2.7    2.7    2.7    2.5
2.5    2.5    2.5
```

```
 270.   *    2.7    2.7    2.7    2.7    2.7    2.7    2.7    2.7
2.7    2.7    2.7    2.7    2.7    2.7    2.7    2.7    2.5
2.5    2.7    2.7
 280.   *    2.7    2.7    2.7    2.7    2.7    2.7    2.7    2.7
2.7    2.7    2.7    2.7    2.7    2.7    2.7    2.8    2.7
2.7    2.7    2.7
 290.   *    2.7    2.7    2.7    2.7    2.7    2.7    2.7    2.7
2.7    2.7    2.7    2.7    2.7    2.8    2.8    2.7    2.7
2.7    2.7    2.7
 300.   *    2.7    2.7    2.7    2.7    2.7    2.7    2.7    2.7
2.7    2.7    2.8    2.8    2.8    2.7    2.7    2.7    2.7
2.7    2.7    2.7
 310.   *    2.7    2.7    2.7    2.7    2.7    2.7    2.8    2.8
3.    2.8    2.8    2.8    2.8    2.8    2.8    2.8    2.7    2.7
2.7    2.7
 320.   *    2.7    2.7    2.8    2.8     3.    2.8     3.     3.
2.8    2.8    2.8    2.8    2.8    2.8    2.8    2.8    2.7
2.7    2.7    2.7
 330.   *    2.8    2.8    2.8    2.8    2.8    2.8    2.8    2.8
2.8    2.8    2.8    2.8    2.8    2.8    2.8    2.8    2.7
2.7    2.7    2.8
 340.   *    2.7    2.7    2.7    2.7    2.7    2.7    2.7    2.7
2.7    2.8    2.8    2.8    2.8    2.8    2.8    2.8    2.8
2.8    2.8    2.8
 350.   *    2.5    2.5    2.5    2.5    2.5    2.7    2.8    2.8
2.8    2.8    2.8    2.8    2.8     3.     3.    2.8    2.5
2.5    2.5    2.5
 360.   *    2.5    2.5    2.5    2.5    2.7    2.7    2.7    2.7
2.7    2.7    2.7    2.7    2.7    2.7    2.7    2.7    2.5
2.5    2.5    2.5
 ------
*-------------------------------------------------------------------
-------------------------------------------------------------------
-----------
 MAX    *    2.8    2.8    2.8    2.8     3.    2.8     3.     3.
3.    2.8    2.8    2.8    2.8     3.     3.    2.8    2.8    2.8
2.8    2.8
 DEGR.  *    330    330    320    320    320    320    320    320
310    310    300    300    300    350    350    280    340
340    340    330
```

MODEL RESULTS

REMARKS : In search of the angle corresponding to the maximum concentration, only the first angle, of the angles with same maximum concentrations, is indicated as maximum.

WIND ANGLE RANGE: .-360.

WIND ANGLE (DEGR)	*	CONCENTRATION (PPM)							
		REC2601	REC2602	REC2603	REC2604	REC2605	REC2606	REC2607	REC2608	REC2609	REC2610	REC2611	REC2612	REC2613	REC2614	REC2615	REC2616	REC2617	REC2618	REC2619	REC2620

.	*	2.5	2.5	2.5	2.5	2.5	2.5	2.5	2.5	2.7	2.7	2.7	2.7	2.7	2.7	2.7	2.7	2.7	2.7	2.7	2.7
10.	*	2.5	2.5	2.5	2.5	2.5	2.7	2.7	2.7	2.7	2.7	2.7	2.7	2.7	2.7	2.7	2.7	2.7	2.7	2.7	2.7
20.	*	2.5	2.5	2.5	2.5	2.5	2.5	2.5	2.5	2.7	2.7	2.7	2.7	2.7	2.7	2.7	2.7	2.7	2.7	2.7	2.7
30.	*	2.5	2.5	2.5	2.5	2.5	2.5	2.5	2.5	2.5	2.5	2.5	2.5	2.7	2.7	2.7	2.7	2.7	2.7	2.7	2.7
40.	*	2.5	2.5	2.5	2.5	2.5	2.5	2.5	2.5	2.5	2.5	2.5	2.5	2.5	2.5	2.5	2.5	2.5	2.5	2.5	2.7
50.	*	2.5	2.5	2.5	2.5	2.7	2.7	2.7	2.7	2.7	2.7	2.7	2.7	2.7	2.7	2.7	2.7	2.7	2.7	2.7	2.7
60.	*	2.5	2.5	2.5	2.5	2.5	2.5	2.5	2.5	2.5	2.5	2.5	2.5	2.5	2.5	2.7	2.7	2.7	2.7	2.7	2.7
70.	*	2.5	2.5	2.5	2.5	2.5	2.5	2.5	2.5	2.5	2.5	2.5	2.5	2.5	2.5	2.5	2.5	2.5	2.5	2.5	2.5
80.	*	2.5	2.5	2.5	2.5	2.5	2.5	2.5	2.5	2.5	2.5	2.5	2.5	2.5	2.5	2.5	2.5	2.5	2.5	2.5	2.5
90.	*	2.5	2.5	2.5	2.5	2.5	2.5	2.5	2.5	2.5	2.5	2.5	2.5	2.5	2.5	2.5	2.5	2.5	2.5	2.5	2.5

```
2.5    2.5    2.5
 100.  *    2.5    2.5    2.5    2.5    2.5    2.5    2.5    2.5
2.5    2.5    2.5    2.5    2.5    2.5    2.5    2.5    2.5
2.5    2.5    2.5
 110.  *    2.5    2.5    2.5    2.5    2.5    2.5    2.5    2.5
2.5    2.5    2.5    2.5    2.5    2.5    2.5    2.5    2.5
2.5    2.5    2.5
 120.  *    2.5    2.5    2.5    2.5    2.5    2.5    2.5    2.5
2.5    2.5    2.5    2.5    2.5    2.5    2.5    2.5    2.5
2.5    2.5    2.5
 130.  *    2.5    2.5    2.5    2.5    2.5    2.5    2.5    2.5
2.5    2.5    2.5    2.5    2.5    2.5    2.5    2.5    2.5
2.5    2.5    2.5
 140.  *    2.5    2.5    2.5    2.5    2.5    2.5    2.5    2.5
2.5    2.5    2.5    2.5    2.5    2.5    2.5    2.5    2.5
2.5    2.5    2.5
 150.  *    2.5    2.5    2.5    2.5    2.5    2.5    2.5    2.5
2.5    2.5    2.5    2.5    2.5    2.5    2.5    2.5    2.5
2.5    2.5    2.5
 160.  *    2.5    2.5    2.5    2.5    2.5    2.5    2.5    2.5
2.5    2.5    2.5    2.5    2.5    2.5    2.5    2.5    2.5
2.5    2.5    2.5
 170.  *    2.5    2.5    2.5    2.5    2.5    2.5    2.5    2.5
2.5    2.5    2.5    2.5    2.5    2.5    2.5    2.5    2.5
2.5    2.5    2.5
 180.  *    2.5    2.5    2.5    2.5    2.5    2.5    2.5    2.5
2.5    2.5    2.5    2.5    2.5    2.5    2.5    2.5    2.5
2.5    2.5    2.5
 190.  *    2.5    2.5    2.5    2.5    2.5    2.5    2.5    2.5
2.5    2.5    2.5    2.5    2.5    2.5    2.5    2.5    2.5
2.5    2.5    2.5
 200.  *    2.5    2.5    2.5    2.5    2.5    2.5    2.5    2.5
2.5    2.5    2.5    2.5    2.5    2.5    2.5    2.5    2.5
2.5    2.5    2.5
 210.  *    2.5    2.5    2.5    2.5    2.5    2.5    2.5    2.5
2.5    2.5    2.5    2.5    2.5    2.5    2.5    2.5    2.5
2.5    2.5    2.5
 220.  *    2.5    2.5    2.5    2.5    2.5    2.5    2.5    2.5
2.5    2.5    2.5    2.5    2.5    2.5    2.7    2.7    2.7
2.7    2.7    2.7
 230.  *    2.5    2.5    2.5    2.5    2.5    2.5    2.5    2.5
2.5    2.5    2.7    2.7    2.7    2.7    2.7    2.7    2.7
2.7    2.7    2.7
 240.  *    2.5    2.5    2.5    2.5    2.5    2.5    2.5    2.7
2.7    2.7    2.7    2.7    2.7    2.7    2.7    2.7    2.7
2.7    2.7    2.7
 250.  *    2.5    2.5    2.5    2.5    2.7    2.7    2.7    2.7
2.7    2.7    2.7    2.7    2.7    2.7    2.7    2.7    2.7
2.7    2.7    2.7
 260.  *    2.5    2.7    2.7    2.7    2.7    2.7    2.7    2.7
2.7    2.7    2.7    2.7    2.7    2.7    2.7    2.7    2.7
2.7    2.7    2.7
```

```
 270.   *    2.7    2.7    2.7    2.7    2.7    2.7    2.7    2.7
2.7    2.7    2.7    2.7    2.7    2.7    2.7    2.7    2.7
2.7    2.7    2.7
 280.   *    2.7    2.7    2.7    2.7    2.7    2.7    2.7    2.7
2.7    2.7    2.7    2.7    2.7    2.7    2.7    2.7    2.7
2.7    2.7    2.7
 290.   *    2.7    2.7    2.7    2.7    2.7    2.7    2.7    2.7
2.7    2.7    2.7    2.7    2.7    2.7    2.7    2.7    2.7
2.7    2.8    2.7
 300.   *    2.7    2.7    2.7    2.7    2.7    2.7    2.7    2.7
2.7    2.7    2.7    2.7    2.7    2.7    2.7    2.8    2.8
2.7    2.7    2.7
 310.   *    2.7    2.7    2.7    2.7    2.7    2.7    2.7    2.7
2.7    2.7    2.7    2.8    2.8    2.8    2.8    2.8    2.8
2.8    2.8    2.8
 320.   *    2.7    2.7    2.7    2.7    2.7    2.7    2.8    2.8
2.8    2.8    2.8    2.8    2.8    2.8    2.8    2.8    2.8
2.8    2.8    2.8
 330.   *    2.8    2.8    2.8    2.8    2.8    2.8    2.8    2.8
2.8    2.8    2.8    2.8    2.8    2.8    2.8    2.8    2.8
2.8    2.8    2.8
 340.   *    2.7    2.7    2.7    2.7    2.7    2.7    2.7    2.7
2.7    2.7    2.7    2.7    2.7    2.8    2.8    2.8    2.8
2.7    2.7    2.7
 350.   *    2.5    2.5    2.5    2.5    2.5    2.5    2.5    2.5
2.7    2.7    2.7    2.7    2.5    2.5    2.7    2.7    2.8
2.8    2.8    2.8
 360.   *    2.5    2.5    2.5    2.5    2.5    2.5    2.5    2.5
2.7    2.7    2.7    2.7    2.7    2.7    2.7    2.7    2.7
2.7    2.7    2.7
 ------
*-------------------------------------------------------------------
-------------------------------------------------------------------
-----------
 MAX    *    2.8    2.8    2.8    2.8    2.8    2.8    2.8    2.8
2.8    2.8    2.8    2.8    2.8    2.8    2.8    2.8    2.8
2.8    2.8    2.8
 DEGR.  *    330    330    330    330    330    330    320    320
320    320    320    310    310    310    310    300    300
310    290    310
```

MODEL RESULTS

REMARKS : In search of the angle corresponding to the maximum concentration, only the first angle, of the angles with same maximum concentrations, is indicated as maximum.

WIND ANGLE RANGE: .-360.

WIND * CONCENTRATION
ANGLE * (PPM)
(DEGR)*

REC2621	REC2622	REC2623	REC2624	REC2625	REC2626	REC2627	REC2628	REC2629	REC2630	REC2631	REC2632	REC2633	REC2634	REC2635	REC2636	REC2637	REC2638	REC2639	REC2640
. *	2.7	2.5	2.5	2.5	2.5	2.5	2.5	2.5	2.5	2.5	2.5	2.7	2.7	2.7	2.7	2.7	2.7	2.7	2.7
10. *	2.7	2.5	2.5	2.5	2.5	2.5	2.5	2.5	2.5	2.5	2.7	2.7	2.7	2.7	2.7	2.7	2.7	2.7	2.7
20. *	2.7	2.5	2.5	2.5	2.5	2.5	2.5	2.5	2.5	2.5	2.5	2.5	2.5	2.7	2.7	2.7	2.7	2.7	2.7
30. *	2.7	2.5	2.5	2.5	2.5	2.5	2.5	2.5	2.5	2.5	2.5	2.5	2.5	2.5	2.5	2.5	2.5	2.5	2.7
40. *	2.7	2.5	2.5	2.5	2.5	2.5	2.5	2.5	2.5	2.5	2.5	2.5	2.5	2.5	2.5	2.5	2.5	2.5	2.5
50. *	2.7	2.5	2.5	2.5	2.5	2.5	2.5	2.5	2.5	2.5	2.7	2.7	2.7	2.7	2.7	2.7	2.7	2.7	2.7
60. *	2.7	2.5	2.5	2.5	2.5	2.5	2.5	2.5	2.5	2.5	2.5	2.5	2.5	2.5	2.5	2.5	2.5	2.5	2.5
70. *	2.5	2.5	2.5	2.5	2.5	2.5	2.5	2.5	2.5	2.5	2.5	2.5	2.5	2.5	2.5	2.5	2.5	2.5	2.5
80. *	2.5	2.5	2.5	2.5	2.5	2.5	2.5	2.5	2.5	2.5	2.5	2.5	2.5	2.5	2.5	2.5	2.5	2.5	2.5
90. *	2.5	2.5	2.5	2.5	2.5	2.5	2.5	2.5	2.5	2.5	2.5	2.5	2.5	2.5	2.5	2.5	2.5	2.5	2.5

```
2.5    2.5    2.5
 100.  *    2.5    2.5    2.5    2.5    2.5    2.5    2.5    2.5
2.5    2.5    2.5    2.5    2.5    2.5    2.5    2.5    2.5
2.5    2.5    2.5
 110.  *    2.5    2.5    2.5    2.5    2.5    2.5    2.5    2.5
2.5    2.5    2.5    2.5    2.5    2.5    2.5    2.5    2.5
2.5    2.5    2.5
 120.  *    2.5    2.5    2.5    2.5    2.5    2.5    2.5    2.5
2.5    2.5    2.5    2.5    2.5    2.5    2.5    2.5    2.5
2.5    2.5    2.5
 130.  *    2.5    2.5    2.5    2.5    2.5    2.5    2.5    2.5
2.5    2.5    2.5    2.5    2.5    2.5    2.5    2.5    2.5
2.5    2.5    2.5
 140.  *    2.5    2.5    2.5    2.5    2.5    2.5    2.5    2.5
2.5    2.5    2.5    2.5    2.5    2.5    2.5    2.5    2.5
2.5    2.5    2.5
 150.  *    2.5    2.5    2.5    2.5    2.5    2.5    2.5    2.5
2.5    2.5    2.5    2.5    2.5    2.5    2.5    2.5    2.5
2.5    2.5    2.5
 160.  *    2.5    2.5    2.5    2.5    2.5    2.5    2.5    2.5
2.5    2.5    2.5    2.5    2.5    2.5    2.5    2.5    2.5
2.5    2.5    2.5
 170.  *    2.5    2.5    2.5    2.5    2.5    2.5    2.5    2.5
2.5    2.5    2.5    2.5    2.5    2.5    2.5    2.5    2.5
2.5    2.5    2.5
 180.  *    2.5    2.5    2.5    2.5    2.5    2.5    2.5    2.5
2.5    2.5    2.5    2.5    2.5    2.5    2.5    2.5    2.5
2.5    2.5    2.5
 190.  *    2.5    2.5    2.5    2.5    2.5    2.5    2.5    2.5
2.5    2.5    2.5    2.5    2.5    2.5    2.5    2.5    2.5
2.5    2.5    2.5
 200.  *    2.5    2.5    2.5    2.5    2.5    2.5    2.5    2.5
2.5    2.5    2.5    2.5    2.5    2.5    2.5    2.5    2.5
2.5    2.5    2.5
 210.  *    2.7    2.5    2.5    2.5    2.5    2.5    2.5    2.5
2.5    2.5    2.5    2.5    2.5    2.5    2.5    2.5    2.5
2.5    2.5    2.5
 220.  *    2.7    2.5    2.5    2.5    2.5    2.5    2.5    2.5
2.5    2.5    2.5    2.5    2.5    2.5    2.5    2.5    2.5
2.5    2.5    2.5
 230.  *    2.7    2.5    2.5    2.5    2.5    2.5    2.5    2.5
2.5    2.5    2.5    2.5    2.5    2.5    2.5    2.5    2.5
2.7    2.7    2.7
 240.  *    2.7    2.5    2.5    2.5    2.5    2.5    2.5    2.5
2.5    2.5    2.5    2.5    2.5    2.7    2.7    2.7    2.7
2.7    2.7    2.7
 250.  *    2.7    2.5    2.5    2.5    2.5    2.5    2.5    2.5
2.5    2.5    2.7    2.7    2.7    2.7    2.7    2.7    2.7
2.7    2.7    2.7
 260.  *    2.7    2.5    2.5    2.5    2.5    2.5    2.5    2.7
2.7    2.7    2.7    2.7    2.7    2.7    2.7    2.7    2.7
2.7    2.7    2.7
```

```
 270.   *    2.7    2.5    2.5    2.5    2.7    2.7    2.7    2.7
2.7    2.7    2.7    2.7    2.7    2.7    2.7    2.7    2.7
2.7    2.7    2.7
 280.   *    2.8    2.7    2.7    2.7    2.7    2.7    2.7    2.7
2.7    2.7    2.7    2.7    2.7    2.7    2.7    2.7    2.7
2.7    2.7    2.7
 290.   *    2.7    2.7    2.7    2.7    2.7    2.7    2.7    2.7
2.7    2.7    2.7    2.7    2.7    2.7    2.7    2.7    2.7
2.7    2.7    2.7
 300.   *    2.8    2.7    2.7    2.7    2.7    2.7    2.7    2.7
2.7    2.7    2.7    2.7    2.7    2.7    2.7    2.7    2.7
2.7    2.7    2.7
 310.   *    2.8    2.7    2.7    2.7    2.7    2.7    2.7    2.7
2.7    2.7    2.7    2.7    2.7    2.7    2.7    2.8    2.8
2.8    2.8    2.8
 320.   *    2.8    2.7    2.7    2.7    2.7    2.7    2.7    2.7
2.7    2.7    2.8    2.7    2.8    2.8    2.8    2.8    2.8
2.8    2.8    2.8
 330.   *    2.8    2.7    2.7    2.8    2.7    2.8    2.8    2.8
2.8    2.7    2.7    2.7    2.7    2.7    2.7    2.7    2.7
2.8    2.8    2.8
 340.   *    2.7    2.7    2.7    2.7    2.7    2.7    2.7    2.7
2.7    2.7    2.7    2.7    2.7    2.7    2.7    2.7    2.5
2.7    2.7    2.7
 350.   *    2.8    2.5    2.5    2.5    2.5    2.5    2.5    2.5
2.5    2.5    2.5    2.5    2.5    2.5    2.5    2.5    2.5
2.5    2.5    2.7
 360.   *    2.7    2.5    2.5    2.5    2.5    2.5    2.5    2.5
2.5    2.5    2.5    2.5    2.7    2.7    2.7    2.7    2.7
2.7    2.7    2.7
 ------
*-------------------------------------------------------------------
-------------------------------------------------------------------
-----------
 MAX    *    2.8    2.7    2.7    2.8    2.7    2.8    2.8    2.8
2.8    2.7    2.8    2.7    2.8    2.8    2.8    2.8    2.8
2.8    2.8    2.8
 DEGR.  *    280    280    280    330    270    330    330    330
330    260    320     10    320    320    320    310    310
310    310    310
```

MODEL RESULTS

REMARKS : In search of the angle corresponding to the maximum concentration, only the first angle, of the angles with same maximum concentrations, is indicated as maximum.

WIND ANGLE RANGE: .-360.

WIND ANGLE (DEGR)	*	CONCENTRATION (PPM)							
REC2641	REC2642	REC2643	REC2644	REC2645	REC2646	REC2647	REC2648	REC2649	REC2650
REC2651	REC2652	REC2653	REC2654	REC2655	REC2656	REC2657	REC2658	REC2659	REC2660
.	*	2.7	2.7	2.7	2.7	2.7	2.7	2.5	2.5
2.5	2.5	2.5	2.5	2.5	2.5	2.5	2.5	2.7	2.7
2.7	2.7	2.7							
10.	*	2.7	2.7	2.7	2.7	2.7	2.7	2.5	2.5
2.5	2.5	2.5	2.5	2.5	2.5	2.5	2.5	2.7	2.7
2.7	2.7	2.7							
20.	*	2.7	2.7	2.7	2.7	2.7	2.7	2.5	2.5
2.5	2.5	2.5	2.5	2.5	2.5	2.5	2.5	2.5	2.5
2.5	2.5	2.5							
30.	*	2.7	2.7	2.7	2.7	2.7	2.7	2.5	2.5
2.5	2.5	2.5	2.5	2.5	2.5	2.5	2.5	2.5	2.5
2.5	2.5	2.5							
40.	*	2.5	2.5	2.5	2.5	2.5	2.7	2.5	2.5
2.5	2.5	2.5	2.7	2.7	2.7	2.7	2.7	2.5	2.5
2.5	2.5	2.5							
50.	*	2.7	2.7	2.7	2.7	2.7	2.7	2.5	2.5
2.5	2.5	2.5	2.5	2.5	2.5	2.5	2.7	2.7	2.7
2.7	2.7	2.7							
60.	*	2.7	2.7	2.7	2.7	2.7	2.7	2.5	2.5
2.5	2.5	2.5	2.5	2.5	2.5	2.5	2.5	2.5	2.5
2.5	2.5	2.5							
70.	*	2.5	2.5	2.5	2.5	2.5	2.5	2.5	2.5
2.5	2.5	2.5	2.5	2.5	2.5	2.5	2.5	2.5	2.5
2.5	2.5	2.5							
80.	*	2.5	2.5	2.5	2.5	2.5	2.5	2.5	2.5
2.5	2.5	2.5	2.5	2.5	2.5	2.5	2.5	2.5	2.5
2.5	2.5	2.5							
90.	*	2.5	2.5	2.5	2.5	2.5	2.5	2.5	2.5
2.5	2.5	2.5	2.5	2.5	2.5	2.5	2.5	2.5	2.5

```
2.5    2.5    2.5
 100.  *    2.5    2.5    2.5    2.5    2.5    2.5    2.5    2.5
2.5    2.5    2.5    2.5    2.5    2.5    2.5    2.5    2.5
2.5    2.5    2.5
 110.  *    2.5    2.5    2.5    2.5    2.5    2.5    2.5    2.5
2.5    2.5    2.5    2.5    2.5    2.5    2.5    2.5    2.5
2.5    2.5    2.5
 120.  *    2.5    2.5    2.5    2.5    2.5    2.5    2.5    2.5
2.5    2.5    2.5    2.5    2.5    2.5    2.5    2.5    2.5
2.5    2.5    2.5
 130.  *    2.5    2.5    2.5    2.5    2.5    2.5    2.5    2.5
2.5    2.5    2.5    2.5    2.5    2.5    2.5    2.5    2.5
2.5    2.5    2.5
 140.  *    2.5    2.5    2.5    2.5    2.5    2.5    2.5    2.5
2.5    2.5    2.5    2.5    2.5    2.5    2.5    2.5    2.5
2.5    2.5    2.5
 150.  *    2.5    2.5    2.5    2.5    2.5    2.5    2.5    2.5
2.5    2.5    2.5    2.5    2.5    2.5    2.5    2.5    2.5
2.5    2.5    2.5
 160.  *    2.5    2.5    2.5    2.5    2.5    2.5    2.5    2.5
2.5    2.5    2.5    2.5    2.5    2.5    2.5    2.5    2.5
2.5    2.5    2.5
 170.  *    2.5    2.5    2.5    2.5    2.5    2.5    2.5    2.5
2.5    2.5    2.5    2.5    2.5    2.5    2.5    2.5    2.5
2.5    2.5    2.5
 180.  *    2.5    2.5    2.5    2.5    2.5    2.5    2.5    2.5
2.5    2.5    2.5    2.5    2.5    2.5    2.5    2.5    2.5
2.5    2.5    2.5
 190.  *    2.5    2.5    2.5    2.5    2.5    2.5    2.5    2.5
2.5    2.5    2.5    2.5    2.5    2.5    2.5    2.5    2.5
2.5    2.5    2.5
 200.  *    2.5    2.5    2.5    2.5    2.5    2.5    2.5    2.5
2.5    2.5    2.5    2.5    2.5    2.5    2.5    2.5    2.5
2.5    2.5    2.5
 210.  *    2.5    2.5    2.5    2.5    2.5    2.5    2.5    2.5
2.5    2.5    2.5    2.5    2.5    2.5    2.5    2.5    2.5
2.5    2.5    2.5
 220.  *    2.5    2.7    2.7    2.7    2.7    2.7    2.5    2.5
2.5    2.5    2.5    2.5    2.5    2.5    2.5    2.5    2.5
2.5    2.5    2.5
 230.  *    2.7    2.7    2.7    2.7    2.7    2.7    2.5    2.5
2.5    2.5    2.5    2.5    2.5    2.5    2.5    2.5    2.5
2.5    2.5    2.5
 240.  *    2.7    2.7    2.7    2.7    2.7    2.7    2.5    2.5
2.5    2.5    2.5    2.5    2.5    2.5    2.5    2.5    2.5
2.5    2.5    2.7
 250.  *    2.7    2.7    2.7    2.7    2.7    2.7    2.5    2.5
2.5    2.5    2.5    2.5    2.5    2.5    2.5    2.7    2.7
2.7    2.7    2.7
 260.  *    2.7    2.7    2.7    2.7    2.7    2.7    2.5    2.5
2.5    2.5    2.5    2.5    2.7    2.7    2.7    2.7    2.7
2.7    2.7    2.7
```

```
 270.  *    2.7    2.7    2.7    2.7    2.7    2.7    2.5    2.5
2.5    2.7    2.7    2.7    2.7    2.7    2.7    2.7    2.7
2.7    2.7    2.7
 280.  *    2.7    2.7    2.7    2.7    2.7    2.7    2.7    2.7
2.7    2.7    2.7    2.7    2.7    2.7    2.7    2.7    2.7
2.7    2.7    2.7
 290.  *    2.7    2.7    2.7    2.7    2.7    2.7    2.7    2.7
2.7    2.7    2.7    2.7    2.7    2.7    2.7    2.7    2.7
2.7    2.7    2.7
 300.  *    2.7    2.7    2.7    2.7    2.7    2.8    2.7    2.7
2.7    2.7    2.7    2.7    2.7    2.7    2.7    2.7    2.7
2.7    2.7    2.7
 310.  *    2.8    2.8    2.8    2.8    2.8    2.8    2.7    2.7
2.7    2.7    2.7    2.7    2.7    2.7    2.7    2.7    2.7
2.7    2.7    2.7
 320.  *    2.8    2.8    2.8    2.8    2.8    2.8    2.7    2.7
2.7    2.7    2.7    2.7    2.7    2.7    2.7    2.7    2.8
2.8    2.8    2.8
 330.  *    2.8    2.8    2.8    2.8    2.7    2.7    2.5    2.7
2.7    2.8    2.8    2.7    2.7    2.7    2.7    2.7    2.7
2.7    2.7    2.7
 340.  *    2.7    2.7    2.7    2.8    2.8    2.8    2.5    2.5
2.5    2.5    2.5    2.5    2.5    2.5    2.5    2.5    2.5
2.5    2.5    2.5
 350.  *    2.7    2.7    2.7    2.7    2.7    2.7    2.5    2.5
2.5    2.5    2.5    2.5    2.5    2.5    2.5    2.5    2.5
2.5    2.5    2.5
 360.  *    2.7    2.7    2.7    2.7    2.7    2.7    2.5    2.5
2.5    2.5    2.5    2.5    2.5    2.5    2.5    2.5    2.7
2.7    2.7    2.7
 ------
*-------------------------------------------------------------------
-------------------------------------------------------------------
-----------
 MAX   *    2.8    2.8    2.8    2.8    2.8    2.8    2.7    2.7
2.7    2.8    2.8    2.7    2.7    2.7    2.7    2.7    2.8
2.8    2.8    2.8
 DEGR. *    310    310    310    310    310    300    280    280
280    330    330     40     40     40     40     40    320
320    320    320
```

MODEL RESULTS

REMARKS : In search of the angle corresponding to the maximum concentration, only the first angle, of the angles with same maximum concentrations, is indicated as maximum.

WIND ANGLE RANGE: .-360.

WIND ANGLE (DEGR)	*	CONCENTRATION (PPM)							
REC2661	REC2662	REC2663	REC2664	REC2665	REC2666	REC2667	REC2668	REC2669	REC2670
REC2671	REC2672	REC2673	REC2674	REC2675	REC2676	REC2677	REC2678	REC2679	REC2680
.	*	2.7	2.7	2.7	2.7	2.7	2.7	2.7	2.7
2.7	2.7	2.7	2.5	2.5	2.5	2.5	2.5	2.5	2.5
2.5	2.5	2.5							
10.	*	2.7	2.7	2.7	2.7	2.7	2.7	2.7	2.7
2.7	2.7	2.7	2.5	2.5	2.5	2.5	2.5	2.5	2.5
2.5	2.5	2.5							
20.	*	2.7	2.7	2.7	2.7	2.7	2.7	2.7	2.7
2.7	2.7	2.7	2.5	2.5	2.5	2.5	2.5	2.5	2.5
2.5	2.5	2.5							
30.	*	2.5	2.5	2.5	2.5	2.5	2.5	2.7	2.7
2.7	2.7	2.7	2.5	2.5	2.5	2.5	2.5	2.5	2.5
2.5	2.5	2.5							
40.	*	2.5	2.5	2.5	2.5	2.5	2.5	2.5	2.5
2.5	2.5	2.5	2.5	2.5	2.5	2.7	2.7	2.7	2.7
2.7	2.7	2.7							
50.	*	2.7	2.7	2.7	2.7	2.7	2.7	2.7	2.7
2.7	2.7	2.7	2.5	2.5	2.5	2.5	2.5	2.5	2.5
2.5	2.5	2.5							
60.	*	2.5	2.5	2.5	2.5	2.5	2.7	2.7	2.7
2.7	2.7	2.7	2.5	2.5	2.5	2.5	2.5	2.5	2.5
2.5	2.5	2.5							
70.	*	2.5	2.5	2.5	2.5	2.5	2.5	2.5	2.5
2.5	2.5	2.5	2.5	2.5	2.5	2.5	2.5	2.5	2.5
2.5	2.5	2.5							
80.	*	2.5	2.5	2.5	2.5	2.5	2.5	2.5	2.5
2.5	2.5	2.5	2.5	2.5	2.5	2.5	2.5	2.5	2.5
2.5	2.5	2.5							
90.	*	2.5	2.5	2.5	2.5	2.5	2.5	2.5	2.5
2.5	2.5	2.5	2.5	2.5	2.5	2.5	2.5	2.5	

```
2.5    2.5    2.5
 100.  *    2.5    2.5    2.5    2.5    2.5    2.5    2.5    2.5
2.5    2.5    2.5    2.5    2.5    2.5    2.5    2.5    2.5
2.5    2.5    2.5
 110.  *    2.5    2.5    2.5    2.5    2.5    2.5    2.5    2.5
2.5    2.5    2.5    2.5    2.5    2.5    2.5    2.5    2.5
2.5    2.5    2.5
 120.  *    2.5    2.5    2.5    2.5    2.5    2.5    2.5    2.5
2.5    2.5    2.5    2.5    2.5    2.5    2.5    2.5    2.5
2.5    2.5    2.5
 130.  *    2.5    2.5    2.5    2.5    2.5    2.5    2.5    2.5
2.5    2.5    2.5    2.5    2.5    2.5    2.5    2.5    2.5
2.5    2.5    2.5
 140.  *    2.5    2.5    2.5    2.5    2.5    2.5    2.5    2.5
2.5    2.5    2.5    2.5    2.5    2.5    2.5    2.5    2.5
2.5    2.5    2.5
 150.  *    2.5    2.5    2.5    2.5    2.5    2.5    2.5    2.5
2.5    2.5    2.5    2.5    2.5    2.5    2.5    2.5    2.5
2.5    2.5    2.5
 160.  *    2.5    2.5    2.5    2.5    2.5    2.5    2.5    2.5
2.5    2.5    2.5    2.5    2.5    2.5    2.5    2.5    2.5
2.5    2.5    2.5
 170.  *    2.5    2.5    2.5    2.5    2.5    2.5    2.5    2.5
2.5    2.5    2.5    2.5    2.5    2.5    2.5    2.5    2.5
2.5    2.5    2.5
 180.  *    2.5    2.5    2.5    2.5    2.5    2.5    2.5    2.5
2.5    2.5    2.5    2.5    2.5    2.5    2.5    2.5    2.5
2.5    2.5    2.5
 190.  *    2.5    2.5    2.5    2.5    2.5    2.5    2.5    2.5
2.5    2.5    2.5    2.5    2.5    2.5    2.5    2.5    2.5
2.5    2.5    2.5
 200.  *    2.5    2.5    2.5    2.5    2.5    2.5    2.5    2.5
2.5    2.5    2.5    2.5    2.5    2.5    2.5    2.5    2.5
2.5    2.5    2.5
 210.  *    2.5    2.5    2.5    2.5    2.5    2.5    2.5    2.5
2.5    2.5    2.5    2.5    2.5    2.5    2.5    2.5    2.5
2.5    2.5    2.5
 220.  *    2.5    2.5    2.5    2.5    2.5    2.5    2.5    2.5
2.7    2.7    2.7    2.5    2.5    2.5    2.5    2.5    2.5
2.5    2.5    2.5
 230.  *    2.5    2.5    2.5    2.7    2.7    2.7    2.7    2.7
2.7    2.7    2.7    2.5    2.5    2.5    2.5    2.5    2.5
2.5    2.5    2.5
 240.  *    2.7    2.7    2.7    2.7    2.7    2.7    2.7    2.7
2.7    2.7    2.7    2.5    2.5    2.5    2.5    2.5    2.5
2.5    2.5    2.5
 250.  *    2.7    2.7    2.7    2.7    2.7    2.7    2.7    2.7
2.7    2.7    2.7    2.5    2.5    2.5    2.5    2.5    2.5
2.5    2.5    2.5
 260.  *    2.7    2.7    2.7    2.7    2.7    2.7    2.7    2.7
2.7    2.7    2.7    2.5    2.5    2.5    2.5    2.5    2.5
2.7    2.7    2.7
```

```
 270.   *    2.7    2.7    2.7    2.7    2.7    2.7    2.7    2.7
2.7    2.7    2.7    2.5    2.5    2.5    2.7    2.7    2.7
2.7    2.7    2.7
 280.   *    2.7    2.7    2.7    2.7    2.7    2.7    2.7    2.7
2.7    2.7    2.5    2.7    2.7    2.7    2.7    2.7    2.7
2.7    2.7    2.7
 290.   *    2.7    2.7    2.7    2.7    2.7    2.7    2.7    2.5
2.7    2.7    2.7    2.7    2.7    2.7    2.7    2.7    2.7
2.7    2.7    2.7
 300.   *    2.7    2.7    2.7    2.7    2.7    2.7    2.7    2.7
2.7    2.8    2.8    2.7    2.7    2.7    2.7    2.7    2.7
2.7    2.7    2.7
 310.   *    2.7    2.8    2.8    2.8    2.8    2.8    2.8    2.8
2.8    2.8    2.8    2.7    2.7    2.7    2.7    2.7    2.7
2.7    2.7    2.7
 320.   *    2.8    2.8    2.8    2.8    2.8    2.8    2.8    2.8
2.8    2.8    2.8    2.7    2.7    2.7    2.7    2.7    2.7
2.5    2.7    2.7
 330.   *    2.7    2.7    2.7    2.7    2.7    2.7    2.7    2.7
2.7    2.7    2.7    2.5    2.5    2.7    2.7    2.7    2.7
2.7    2.7    2.7
 340.   *    2.5    2.7    2.7    2.7    2.7    2.7    2.8    2.8
2.7    2.8    2.8    2.5    2.5    2.5    2.5    2.5    2.5
2.5    2.5    2.5
 350.   *    2.5    2.5    2.7    2.7    2.7    2.7    2.7    2.7
2.7    2.7    2.7    2.5    2.5    2.5    2.5    2.5    2.5
2.5    2.5    2.5
 360.   *    2.7    2.7    2.7    2.7    2.7    2.7    2.7    2.7
2.7    2.7    2.7    2.5    2.5    2.5    2.5    2.5    2.5
2.5    2.5    2.5
 ------
*-------------------------------------------------------------------
-------------------------------------------------------------------
-----------
 MAX    *    2.8    2.8    2.8    2.8    2.8    2.8    2.8    2.8
2.8    2.8    2.8    2.7    2.7    2.7    2.7    2.7    2.7
2.7    2.7    2.7
 DEGR.  *    320    310    310    310    310    310    310    310
310    300    300    280    280    280     40     40     40
40     40     40
```

MODEL RESULTS

REMARKS : In search of the angle corresponding to the maximum concentration, only the first angle, of the angles with same maximum concentrations, is indicated as maximum.

WIND ANGLE RANGE: .-360.

WIND ANGLE (DEGR)	*	CONCENTRATION (PPM)							
REC2681	REC2682	REC2683	REC2684	REC2685	REC2686	REC2687	REC2688	REC2689	REC2690
REC2691	REC2692	REC2693	REC2694	REC2695	REC2696	REC2697	REC2698	REC2699	REC2700
.	*	2.5	2.7	2.7	2.7	2.7	2.7	2.7	2.7
2.7	2.7	2.7	2.7	2.7	2.7	2.7	2.7	2.5	
2.5	2.5	2.5							
10.	*	2.5	2.7	2.7	2.7	2.7	2.7	2.7	2.7
2.7	2.7	2.7	2.7	2.7	2.7	2.7	2.7	2.5	
2.5	2.5	2.5							
20.	*	2.5	2.5	2.5	2.5	2.5	2.5	2.7	2.7
2.7	2.7	2.7	2.7	2.7	2.7	2.7	2.7	2.5	
2.5	2.5	2.5							
30.	*	2.5	2.5	2.5	2.5	2.5	2.5	2.5	2.5
2.5	2.5	2.5	2.5	2.7	2.7	2.7	2.7	2.5	
2.5	2.5	2.5							
40.	*	2.7	2.7	2.7	2.7	2.7	2.7	2.7	2.7
2.5	2.5	2.5	2.5	2.5	2.5	2.5	2.5	2.5	
2.5	2.5	2.7							
50.	*	2.5	2.7	2.7	2.7	2.7	2.7	2.7	2.7
2.7	2.7	2.7	2.7	2.7	2.7	2.7	2.7	2.5	
2.5	2.5	2.5							
60.	*	2.5	2.5	2.5	2.5	2.5	2.5	2.5	2.5
2.5	2.5	2.5	2.7	2.7	2.7	2.7	2.7	2.5	
2.5	2.5	2.5							
70.	*	2.5	2.5	2.5	2.5	2.5	2.5	2.5	2.5
2.5	2.5	2.5	2.5	2.5	2.5	2.5	2.5	2.5	
2.5	2.5	2.5							
80.	*	2.5	2.5	2.5	2.5	2.5	2.5	2.5	2.5
2.5	2.5	2.5	2.5	2.5	2.5	2.5	2.5	2.5	
2.5	2.5	2.5							
90.	*	2.5	2.5	2.5	2.5	2.5	2.5	2.5	2.5
2.5	2.5	2.5	2.5	2.5	2.5	2.5	2.5	2.5	

```
2.5    2.5    2.5
 100.  *    2.5    2.5    2.5    2.5    2.5    2.5    2.5    2.5
2.5    2.5    2.5    2.5    2.5    2.5    2.5    2.5    2.5
2.5    2.5    2.5
 110.  *    2.5    2.5    2.5    2.5    2.5    2.5    2.5    2.5
2.5    2.5    2.5    2.5    2.5    2.5    2.5    2.5    2.5
2.5    2.5    2.5
 120.  *    2.5    2.5    2.5    2.5    2.5    2.5    2.5    2.5
2.5    2.5    2.5    2.5    2.5    2.5    2.5    2.5    2.5
2.5    2.5    2.5
 130.  *    2.5    2.5    2.5    2.5    2.5    2.5    2.5    2.5
2.5    2.5    2.5    2.5    2.5    2.5    2.5    2.5    2.5
2.5    2.5    2.5
 140.  *    2.5    2.5    2.5    2.5    2.5    2.5    2.5    2.5
2.5    2.5    2.5    2.5    2.5    2.5    2.5    2.5    2.5
2.5    2.5    2.5
 150.  *    2.5    2.5    2.5    2.5    2.5    2.5    2.5    2.5
2.5    2.5    2.5    2.5    2.5    2.5    2.5    2.5    2.5
2.5    2.5    2.5
 160.  *    2.5    2.5    2.5    2.5    2.5    2.5    2.5    2.5
2.5    2.5    2.5    2.5    2.5    2.5    2.5    2.5    2.5
2.5    2.5    2.5
 170.  *    2.5    2.5    2.5    2.5    2.5    2.5    2.5    2.5
2.5    2.5    2.5    2.5    2.5    2.5    2.5    2.5    2.5
2.5    2.5    2.5
 180.  *    2.5    2.5    2.5    2.5    2.5    2.5    2.5    2.5
2.5    2.5    2.5    2.5    2.5    2.5    2.5    2.5    2.5
2.5    2.5    2.5
 190.  *    2.5    2.5    2.5    2.5    2.5    2.5    2.5    2.5
2.5    2.5    2.5    2.5    2.5    2.5    2.5    2.5    2.5
2.5    2.5    2.5
 200.  *    2.5    2.5    2.5    2.5    2.5    2.5    2.5    2.5
2.5    2.5    2.5    2.5    2.5    2.5    2.5    2.5    2.5
2.5    2.5    2.5
 210.  *    2.5    2.5    2.5    2.5    2.5    2.5    2.5    2.5
2.5    2.5    2.5    2.5    2.5    2.5    2.5    2.5    2.5
2.5    2.5    2.5
 220.  *    2.5    2.5    2.5    2.5    2.5    2.5    2.5    2.5
2.5    2.5    2.5    2.5    2.5    2.5    2.5    2.7    2.5
2.5    2.5    2.5
 230.  *    2.5    2.5    2.5    2.5    2.5    2.5    2.5    2.5
2.5    2.5    2.7    2.7    2.7    2.7    2.7    2.7    2.5
2.5    2.5    2.5
 240.  *    2.5    2.5    2.5    2.5    2.5    2.7    2.7    2.7
2.7    2.7    2.7    2.7    2.7    2.7    2.7    2.7    2.5
2.5    2.5    2.5
 250.  *    2.5    2.7    2.7    2.7    2.7    2.7    2.7    2.7
2.7    2.7    2.7    2.7    2.7    2.7    2.7    2.7    2.5
2.5    2.5    2.5
 260.  *    2.7    2.7    2.7    2.7    2.7    2.7    2.7    2.7
2.7    2.7    2.7    2.7    2.7    2.7    2.7    2.7    2.5
2.5    2.5    2.5
```

```
 270.   *    2.7    2.7    2.7    2.7    2.7    2.7    2.7    2.7
2.7    2.7    2.7    2.7    2.7    2.7    2.7    2.7    2.5
2.5    2.5    2.7
 280.   *    2.7    2.7    2.7    2.7    2.7    2.7    2.7    2.7
2.7    2.7    2.7    2.7    2.7    2.7    2.5    2.5    2.7
2.7    2.7    2.7
 290.   *    2.7    2.7    2.7    2.7    2.7    2.7    2.7    2.7
2.7    2.7    2.7    2.5    2.5    2.7    2.7    2.7    2.7
2.7    2.7    2.7
 300.   *    2.7    2.7    2.7    2.7    2.7    2.7    2.7    2.5
2.5    2.5    2.7    2.7    2.7    2.8    2.8    2.8    2.7
2.7    2.7    2.7
 310.   *    2.7    2.7    2.7    2.5    2.5    2.7    2.8    2.8
2.8    2.8    2.8    2.8    2.8    2.8    2.8    2.8    2.7
2.7    2.7    2.7
 320.   *    2.7    2.7    2.7    2.8    2.8    2.8    2.8    2.8
2.8    2.8    2.8    2.8    2.8    2.8    2.8    2.8    2.7
2.7    2.7    2.7
 330.   *    2.7    2.7    2.7    2.7    2.7    2.7    2.7    2.7
2.7    2.7    2.7    2.7    2.5    2.5    2.5    2.7    2.5
2.5    2.7    2.7
 340.   *    2.5    2.5    2.5    2.5    2.5    2.5    2.7    2.5
2.7    2.7    2.7    2.7    2.7    2.8    2.8    2.8    2.5
2.5    2.5    2.5
 350.   *    2.5    2.5    2.5    2.5    2.5    2.5    2.7    2.7
2.7    2.7    2.7    2.7    2.7    2.7    2.7    2.7    2.5
2.5    2.5    2.5
 360.   *    2.5    2.7    2.7    2.7    2.7    2.7    2.7    2.7
2.7    2.7    2.7    2.7    2.7    2.7    2.7    2.7    2.5
2.5    2.5    2.5
 ------
*-------------------------------------------------------------------
-------------------------------------------------------------------
-----------
 MAX    *    2.7    2.7    2.7    2.8    2.8    2.8    2.8    2.8
2.8    2.8    2.8    2.8    2.8    2.8    2.8    2.8    2.7
2.7    2.7    2.7
 DEGR.  *     40      0      0    320    320    320    310    310
310    310    310    310    310    300    300    300    280
280    280     40
```

MODEL RESULTS

REMARKS : In search of the angle corresponding to the maximum concentration, only the first angle, of the angles with same maximum concentrations, is indicated as maximum.

WIND ANGLE RANGE: .-360.

WIND ANGLE (DEGR)	*	CONCENTRATION (PPM)							
REC2701	REC2702	REC2703	REC2704	REC2705	REC2706	REC2707	REC2708	REC2709	REC2710
REC2711	REC2712	REC2713	REC2714	REC2715	REC2716	REC2717	REC2718	REC2719	REC2720
.	*	2.5	2.5	2.5	2.5	2.5	2.7	2.7	2.7
2.7	2.7	2.7	2.7	2.7	2.7	2.7	2.7	2.7	2.7
2.7	2.7	2.7							
10.	*	2.5	2.5	2.5	2.5	2.5	2.5	2.7	2.7
2.7	2.7	2.7	2.7	2.7	2.7	2.7	2.7	2.7	2.7
2.7	2.7	2.7							
20.	*	2.5	2.5	2.5	2.5	2.5	2.5	2.5	2.5
2.5	2.5	2.5	2.5	2.7	2.7	2.7	2.7	2.7	2.7
2.7	2.7	2.7							
30.	*	2.5	2.5	2.5	2.5	2.5	2.5	2.5	2.5
2.5	2.5	2.5	2.5	2.5	2.5	2.5	2.5	2.5	2.5
2.5	2.7	2.7							
40.	*	2.7	2.7	2.7	2.7	2.7	2.7	2.7	2.7
2.7	2.7	2.7	2.7	2.7	2.7	2.7	2.7	2.7	2.7
2.7	2.7	2.5							
50.	*	2.5	2.5	2.5	2.5	2.5	2.5	2.7	2.7
2.7	2.7	2.7	2.7	2.7	2.7	2.7	2.7	2.7	2.7
2.7	2.7	2.7							
60.	*	2.5	2.5	2.5	2.5	2.5	2.5	2.5	2.5
2.5	2.5	2.5	2.5	2.5	2.5	2.5	2.5	2.7	2.7
2.7	2.7	2.7							
70.	*	2.5	2.5	2.5	2.5	2.5	2.5	2.5	2.5
2.5	2.5	2.5	2.5	2.5	2.5	2.5	2.5	2.5	2.5
2.5	2.5	2.5							
80.	*	2.5	2.5	2.5	2.5	2.5	2.5	2.5	2.5
2.5	2.5	2.5	2.5	2.5	2.5	2.5	2.5	2.5	2.5
2.5	2.5	2.5							
90.	*	2.5	2.5	2.5	2.5	2.5	2.5	2.5	2.5
2.5	2.5	2.5	2.5	2.5	2.5	2.5	2.5	2.5	2.5

```
2.5    2.5    2.5
 100.  *    2.5    2.5    2.5    2.5    2.5    2.5    2.5    2.5
2.5    2.5    2.5    2.5    2.5    2.5    2.5    2.5    2.5
2.5    2.5    2.5
 110.  *    2.5    2.5    2.5    2.5    2.5    2.5    2.5    2.5
2.5    2.5    2.5    2.5    2.5    2.5    2.5    2.5    2.5
2.5    2.5    2.5
 120.  *    2.5    2.5    2.5    2.5    2.5    2.5    2.5    2.5
2.5    2.5    2.5    2.5    2.5    2.5    2.5    2.5    2.5
2.5    2.5    2.5
 130.  *    2.5    2.5    2.5    2.5    2.5    2.5    2.5    2.5
2.5    2.5    2.5    2.5    2.5    2.5    2.5    2.5    2.5
2.5    2.5    2.5
 140.  *    2.5    2.5    2.5    2.5    2.5    2.5    2.5    2.5
2.5    2.5    2.5    2.5    2.5    2.5    2.5    2.5    2.5
2.5    2.5    2.5
 150.  *    2.5    2.5    2.5    2.5    2.5    2.5    2.5    2.5
2.5    2.5    2.5    2.5    2.5    2.5    2.5    2.5    2.5
2.5    2.5    2.5
 160.  *    2.5    2.5    2.5    2.5    2.5    2.5    2.5    2.5
2.5    2.5    2.5    2.5    2.5    2.5    2.5    2.5    2.5
2.5    2.5    2.5
 170.  *    2.5    2.5    2.5    2.5    2.5    2.5    2.5    2.5
2.5    2.5    2.5    2.5    2.5    2.5    2.5    2.5    2.5
2.5    2.5    2.5
 180.  *    2.5    2.5    2.5    2.5    2.5    2.5    2.5    2.5
2.5    2.5    2.5    2.5    2.5    2.5    2.5    2.5    2.5
2.5    2.5    2.5
 190.  *    2.5    2.5    2.5    2.5    2.5    2.5    2.5    2.5
2.5    2.5    2.5    2.5    2.5    2.5    2.5    2.5    2.5
2.5    2.5    2.5
 200.  *    2.5    2.5    2.5    2.5    2.5    2.5    2.5    2.5
2.5    2.5    2.5    2.5    2.5    2.5    2.5    2.5    2.5
2.5    2.5    2.5
 210.  *    2.5    2.5    2.5    2.5    2.5    2.5    2.5    2.5
2.5    2.5    2.5    2.5    2.5    2.5    2.5    2.5    2.5
2.5    2.5    2.5
 220.  *    2.5    2.5    2.5    2.5    2.5    2.5    2.5    2.5
2.5    2.5    2.5    2.5    2.5    2.5    2.5    2.5    2.5
2.5    2.5    2.5
 230.  *    2.5    2.5    2.5    2.5    2.5    2.5    2.5    2.5
2.5    2.5    2.5    2.5    2.5    2.5    2.5    2.5    2.7
2.7    2.7    2.7
 240.  *    2.5    2.5    2.5    2.5    2.5    2.5    2.5    2.5
2.5    2.5    2.5    2.7    2.7    2.7    2.7    2.7    2.7
2.7    2.7    2.7
 250.  *    2.5    2.5    2.5    2.5    2.5    2.5    2.5    2.7
2.7    2.7    2.7    2.7    2.7    2.7    2.7    2.7    2.7
2.7    2.7    2.7
 260.  *    2.5    2.5    2.5    2.7    2.7    2.7    2.7    2.7
2.7    2.7    2.7    2.7    2.7    2.7    2.7    2.7    2.7
2.7    2.7    2.7
```

```
 270.   *    2.7    2.7    2.7    2.7    2.7    2.7    2.7    2.7
2.7    2.7    2.7    2.7    2.7    2.7    2.7    2.7    2.7
2.7    2.7    2.7
 280.   *    2.7    2.7    2.7    2.7    2.7    2.7    2.7    2.7
2.7    2.7    2.7    2.7    2.7    2.7    2.7    2.7    2.7
2.7    2.5    2.5
 290.   *    2.7    2.7    2.7    2.7    2.7    2.7    2.7    2.7
2.7    2.7    2.7    2.7    2.7    2.7    2.7    2.5    2.5
2.5    2.5    2.7
 300.   *    2.7    2.7    2.7    2.7    2.7    2.7    2.7    2.7
2.7    2.7    2.7    2.5    2.5    2.5    2.7    2.7    2.7
2.7    2.8    2.8
 310.   *    2.7    2.7    2.7    2.7    2.7    2.7    2.5    2.5
2.5    2.5    2.8    2.8    2.8    2.8    2.8    2.8    2.8
2.8    2.8    2.8
 320.   *    2.5    2.5    2.5    2.5    2.7    2.7    2.7    2.7
2.7    2.8    2.8    2.8    2.8    2.8    2.8    2.8    2.8
2.8    2.8    2.8
 330.   *    2.7    2.7    2.7    2.7    2.7    2.7    2.7    2.7
2.7    2.7    2.7    2.7    2.7    2.5    2.5    2.5    2.5
2.5    2.5    2.7
 340.   *    2.5    2.5    2.5    2.5    2.5    2.5    2.5    2.5
2.5    2.5    2.5    2.5    2.7    2.7    2.7    2.7    2.8
2.8    2.8    2.8
 350.   *    2.5    2.5    2.5    2.5    2.5    2.5    2.5    2.5
2.5    2.7    2.7    2.7    2.7    2.7    2.7    2.7    2.7
2.7    2.7    2.7
 360.   *    2.5    2.5    2.5    2.5    2.5    2.7    2.7    2.7
2.7    2.7    2.7    2.7    2.7    2.7    2.7    2.7    2.7
2.7    2.7    2.7
 ------
*-------------------------------------------------------------------
-------------------------------------------------------------------
-----------
 MAX    *    2.7    2.7    2.7    2.7    2.7    2.7    2.7    2.7
2.7    2.8    2.8    2.8    2.8    2.8    2.8    2.8    2.8
2.8    2.8    2.8
 DEGR.  *     40     40     40     40     40      0      0      0
0    320    310    310    310    310    310    310    310    310
300    300
```

MODEL RESULTS

REMARKS : In search of the angle corresponding to the maximum concentration, only the first angle, of the angles with same maximum concentrations, is indicated as maximum.

WIND ANGLE RANGE: .-360.

WIND ANGLE (DEGR)	*	CONCENTRATION (PPM)							
REC2721	REC2722	REC2723	REC2724	REC2725	REC2726	REC2727	REC2728	REC2729	REC2730
REC2731	REC2732	REC2733	REC2734	REC2735	REC2736	REC2737	REC2738	REC2739	REC2740
.	*	2.7	2.5	2.5	2.5	2.5	2.5	2.5	2.5
2.5	2.5	2.7	2.7	2.7	2.7	2.7	2.7	2.7	2.7
2.7	2.7	2.7							
10.	*	2.7	2.5	2.5	2.5	2.5	2.5	2.5	2.5
2.5	2.5	2.5	2.5	2.7	2.7	2.7	2.7	2.7	2.7
2.7	2.7	2.7							
20.	*	2.7	2.5	2.5	2.5	2.5	2.5	2.5	2.5
2.5	2.5	2.5	2.5	2.5	2.5	2.5	2.5	2.5	2.5
2.5	2.7	2.7							
30.	*	2.7	2.5	2.5	2.5	2.5	2.5	2.5	2.5
2.5	2.5	2.5	2.5	2.5	2.5	2.5	2.5	2.5	2.5
2.5	2.5	2.5							
40.	*	2.5	2.5	2.5	2.7	2.7	2.7	2.7	2.7
2.7	2.7	2.7	2.7	2.7	2.7	2.7	2.7	2.7	2.7
2.7	2.7	2.7							
50.	*	2.7	2.5	2.5	2.5	2.5	2.5	2.5	2.5
2.5	2.5	2.5	2.5	2.7	2.7	2.7	2.7	2.7	2.7
2.7	2.7	2.7							
60.	*	2.7	2.5	2.5	2.5	2.5	2.5	2.5	2.5
2.5	2.5	2.5	2.5	2.5	2.5	2.5	2.5	2.5	2.5
2.5	2.5	2.5							
70.	*	2.5	2.5	2.5	2.5	2.5	2.5	2.5	2.5
2.5	2.5	2.5	2.5	2.5	2.5	2.5	2.5	2.5	2.5
2.5	2.5	2.5							
80.	*	2.5	2.5	2.5	2.5	2.5	2.5	2.5	2.5
2.5	2.5	2.5	2.5	2.5	2.5	2.5	2.5	2.5	2.5
2.5	2.5	2.5							
90.	*	2.5	2.5	2.5	2.5	2.5	2.5	2.5	2.5
2.5	2.5	2.5	2.5	2.5	2.5	2.5	2.5	2.5	2.5

```
2.5    2.5    2.5
 100.  *    2.5    2.5    2.5    2.5    2.5    2.5    2.5    2.5
2.5    2.5    2.5    2.5    2.5    2.5    2.5    2.5    2.5
2.5    2.5    2.5
 110.  *    2.5    2.5    2.5    2.5    2.5    2.5    2.5    2.5
2.5    2.5    2.5    2.5    2.5    2.5    2.5    2.5    2.5
2.5    2.5    2.5
 120.  *    2.5    2.5    2.5    2.5    2.5    2.5    2.5    2.5
2.5    2.5    2.5    2.5    2.5    2.5    2.5    2.5    2.5
2.5    2.5    2.5
 130.  *    2.5    2.5    2.5    2.5    2.5    2.5    2.5    2.5
2.5    2.5    2.5    2.5    2.5    2.5    2.5    2.5    2.5
2.5    2.5    2.5
 140.  *    2.5    2.5    2.5    2.5    2.5    2.5    2.5    2.5
2.5    2.5    2.5    2.5    2.5    2.5    2.5    2.5    2.5
2.5    2.5    2.5
 150.  *    2.5    2.5    2.5    2.5    2.5    2.5    2.5    2.5
2.5    2.5    2.5    2.5    2.5    2.5    2.5    2.5    2.5
2.5    2.5    2.5
 160.  *    2.5    2.5    2.5    2.5    2.5    2.5    2.5    2.5
2.5    2.5    2.5    2.5    2.5    2.5    2.5    2.5    2.5
2.5    2.5    2.5
 170.  *    2.5    2.5    2.5    2.5    2.5    2.5    2.5    2.5
2.5    2.5    2.5    2.5    2.5    2.5    2.5    2.5    2.5
2.5    2.5    2.5
 180.  *    2.5    2.5    2.5    2.5    2.5    2.5    2.5    2.5
2.5    2.5    2.5    2.5    2.5    2.5    2.5    2.5    2.5
2.5    2.5    2.5
 190.  *    2.5    2.5    2.5    2.5    2.5    2.5    2.5    2.5
2.5    2.5    2.5    2.5    2.5    2.5    2.5    2.5    2.5
2.5    2.5    2.5
 200.  *    2.5    2.5    2.5    2.5    2.5    2.5    2.5    2.5
2.5    2.5    2.5    2.5    2.5    2.5    2.5    2.5    2.5
2.5    2.5    2.5
 210.  *    2.5    2.5    2.5    2.5    2.5    2.5    2.5    2.5
2.5    2.5    2.5    2.5    2.5    2.5    2.5    2.5    2.5
2.5    2.5    2.5
 220.  *    2.5    2.5    2.5    2.5    2.5    2.5    2.5    2.5
2.5    2.5    2.5    2.5    2.5    2.5    2.5    2.5    2.5
2.5    2.5    2.5
 230.  *    2.7    2.5    2.5    2.5    2.5    2.5    2.5    2.5
2.5    2.5    2.5    2.5    2.5    2.5    2.5    2.5    2.5
2.5    2.5    2.5
 240.  *    2.7    2.5    2.5    2.5    2.5    2.5    2.5    2.5
2.5    2.5    2.5    2.5    2.5    2.5    2.5    2.5    2.5
2.7    2.7    2.7
 250.  *    2.7    2.5    2.5    2.5    2.5    2.5    2.5    2.5
2.5    2.5    2.5    2.5    2.5    2.7    2.7    2.7    2.7
2.7    2.7    2.7
 260.  *    2.7    2.5    2.5    2.5    2.5    2.5    2.5    2.5
2.7    2.7    2.7    2.7    2.7    2.7    2.7    2.7    2.7
2.7    2.7    2.7
```

```
 270.   *    2.7    2.5    2.5    2.5    2.5    2.7    2.7    2.7
2.7    2.7    2.7    2.7    2.7    2.7    2.7    2.7    2.7
2.7    2.7    2.7
 280.   *    2.5    2.5    2.7    2.7    2.7    2.7    2.7    2.7
2.7    2.7    2.7    2.7    2.7    2.7    2.7    2.7    2.7
2.7    2.7    2.7
 290.   *    2.7    2.7    2.7    2.7    2.7    2.7    2.7    2.7
2.7    2.7    2.7    2.7    2.7    2.7    2.7    2.7    2.7
2.7    2.7    2.5
 300.   *    2.8    2.7    2.7    2.7    2.7    2.7    2.7    2.7
2.7    2.7    2.7    2.7    2.7    2.7    2.7    2.5    2.5
2.5    2.5    2.7
 310.   *    2.8    2.7    2.7    2.7    2.7    2.7    2.7    2.7
2.7    2.7    2.5    2.5    2.5    2.5    2.7    2.8    2.8
2.8    2.8    2.8
 320.   *    2.8    2.7    2.5    2.5    2.5    2.5    2.5    2.5
2.7    2.7    2.7    2.7    2.7    2.7    2.7    2.7    2.7
2.7    2.7    2.8
 330.   *    2.7    2.5    2.5    2.5    2.5    2.7    2.7    2.7
2.7    2.7    2.7    2.7    2.7    2.5    2.5    2.5    2.5
2.5    2.5    2.5
 340.   *    2.8    2.5    2.5    2.5    2.5    2.5    2.5    2.5
2.5    2.5    2.5    2.5    2.5    2.5    2.5    2.5    2.5
2.5    2.5    2.7
 350.   *    2.7    2.5    2.5    2.5    2.5    2.5    2.5    2.5
2.5    2.5    2.5    2.5    2.5    2.7    2.7    2.7    2.7
2.7    2.7    2.7
 360.   *    2.7    2.5    2.5    2.5    2.5    2.5    2.5    2.5
2.5    2.5    2.7    2.7    2.7    2.7    2.7    2.7    2.7
2.7    2.7    2.7
 ------
*-------------------------------------------------------------------
-------------------------------------------------------------------
-----------
 MAX    *    2.8    2.7    2.7    2.7    2.7    2.7    2.7    2.7
2.7    2.7    2.7    2.7    2.7    2.7    2.7    2.8    2.8
2.8    2.8    2.8
 DEGR.  *    300    290    280     40     40     40     40     40
40     40      0      0      0      0      0    310    310    310
310    310
```

MODEL RESULTS

REMARKS : In search of the angle corresponding to the maximum concentration, only the first angle, of the angles with same maximum concentrations, is indicated as maximum.

WIND ANGLE RANGE: .-360.

WIND ANGLE (DEGR)	*	CONCENTRATION (PPM)							
REC2741	REC2742	REC2743	REC2744	REC2745	REC2746	REC2747	REC2748	REC2749	REC2750
REC2751	REC2752	REC2753	REC2754	REC2755	REC2756	REC2757	REC2758	REC2759	REC2760
.	*	2.7	2.7	2.7	2.7	2.7	2.7	2.5	2.5
2.5	2.5	2.5	2.5	2.5	2.5	2.5	2.7	2.7	2.7
2.7	2.7	2.7							
10.	*	2.7	2.7	2.7	2.7	2.7	2.7	2.5	2.5
2.5	2.5	2.5	2.5	2.5	2.5	2.5	2.5	2.5	2.5
2.5	2.7	2.7							
20.	*	2.7	2.7	2.7	2.7	2.7	2.7	2.5	2.5
2.5	2.5	2.5	2.5	2.5	2.5	2.5	2.5	2.5	2.5
2.5	2.5	2.5							
30.	*	2.5	2.5	2.5	2.5	2.7	2.7	2.5	2.5
2.5	2.5	2.5	2.5	2.5	2.5	2.5	2.5	2.5	2.5
2.5	2.5	2.5							
40.	*	2.7	2.7	2.7	2.7	2.7	2.7	2.5	2.5
2.5	2.7	2.7	2.7	2.7	2.7	2.7	2.7	2.7	2.7
2.7	2.7	2.7							
50.	*	2.7	2.7	2.7	2.7	2.7	2.7	2.5	2.5
2.5	2.5	2.5	2.5	2.5	2.5	2.5	2.5	2.5	2.5
2.5	2.7	2.7							
60.	*	2.5	2.5	2.7	2.7	2.7	2.7	2.5	2.5
2.5	2.5	2.5	2.5	2.5	2.5	2.5	2.5	2.5	2.5
2.5	2.5	2.5							
70.	*	2.5	2.5	2.5	2.5	2.5	2.5	2.5	2.5
2.5	2.5	2.5	2.5	2.5	2.5	2.5	2.5	2.5	2.5
2.5	2.5	2.5							
80.	*	2.5	2.5	2.5	2.5	2.5	2.5	2.5	2.5
2.5	2.5	2.5	2.5	2.5	2.5	2.5	2.5	2.5	2.5
2.5	2.5	2.5							
90.	*	2.5	2.5	2.5	2.5	2.5	2.5	2.5	2.5
2.5	2.5	2.5	2.5	2.5	2.5	2.5	2.5	2.5	2.5

```
2.5    2.5    2.5
 100.  *    2.5    2.5    2.5    2.5    2.5    2.5    2.5    2.5
2.5    2.5    2.5    2.5    2.5    2.5    2.5    2.5    2.5
2.5    2.5    2.5
 110.  *    2.5    2.5    2.5    2.5    2.5    2.5    2.5    2.5
2.5    2.5    2.5    2.5    2.5    2.5    2.5    2.5    2.5
2.5    2.5    2.5
 120.  *    2.5    2.5    2.5    2.5    2.5    2.5    2.5    2.5
2.5    2.5    2.5    2.5    2.5    2.5    2.5    2.5    2.5
2.5    2.5    2.5
 130.  *    2.5    2.5    2.5    2.5    2.5    2.5    2.5    2.5
2.5    2.5    2.5    2.5    2.5    2.5    2.5    2.5    2.5
2.5    2.5    2.5
 140.  *    2.5    2.5    2.5    2.5    2.5    2.5    2.5    2.5
2.5    2.5    2.5    2.5    2.5    2.5    2.5    2.5    2.5
2.5    2.5    2.5
 150.  *    2.5    2.5    2.5    2.5    2.5    2.5    2.5    2.5
2.5    2.5    2.5    2.5    2.5    2.5    2.5    2.5    2.5
2.5    2.5    2.5
 160.  *    2.5    2.5    2.5    2.5    2.5    2.5    2.5    2.5
2.5    2.5    2.5    2.5    2.5    2.5    2.5    2.5    2.5
2.5    2.5    2.5
 170.  *    2.5    2.5    2.5    2.5    2.5    2.5    2.5    2.5
2.5    2.5    2.5    2.5    2.5    2.5    2.5    2.5    2.5
2.5    2.5    2.5
 180.  *    2.5    2.5    2.5    2.5    2.5    2.5    2.5    2.5
2.5    2.5    2.5    2.5    2.5    2.5    2.5    2.5    2.5
2.5    2.5    2.5
 190.  *    2.5    2.5    2.5    2.5    2.5    2.5    2.5    2.5
2.5    2.5    2.5    2.5    2.5    2.5    2.5    2.5    2.5
2.5    2.5    2.5
 200.  *    2.5    2.5    2.5    2.5    2.5    2.5    2.5    2.5
2.5    2.5    2.5    2.5    2.5    2.5    2.5    2.5    2.5
2.5    2.5    2.5
 210.  *    2.5    2.5    2.5    2.5    2.5    2.5    2.5    2.5
2.5    2.5    2.5    2.5    2.5    2.5    2.5    2.5    2.5
2.5    2.5    2.5
 220.  *    2.5    2.5    2.5    2.5    2.5    2.5    2.5    2.5
2.5    2.5    2.5    2.5    2.5    2.5    2.5    2.5    2.5
2.5    2.5    2.5
 230.  *    2.5    2.5    2.5    2.7    2.7    2.7    2.5    2.5
2.5    2.5    2.5    2.5    2.5    2.5    2.5    2.5    2.5
2.5    2.5    2.5
 240.  *    2.7    2.7    2.7    2.7    2.7    2.7    2.5    2.5
2.5    2.5    2.5    2.5    2.5    2.5    2.5    2.5    2.5
2.5    2.5    2.5
 250.  *    2.7    2.7    2.7    2.7    2.7    2.7    2.5    2.5
2.5    2.5    2.5    2.5    2.5    2.5    2.5    2.5    2.5
2.5    2.5    2.7
 260.  *    2.7    2.7    2.7    2.7    2.7    2.7    2.5    2.5
2.5    2.5    2.5    2.5    2.5    2.5    2.7    2.7    2.7
2.7    2.7    2.7
```

```
 270.   *    2.7    2.7    2.7    2.7    2.7    2.7    2.5    2.5
2.5    2.5    2.7    2.7    2.7    2.7    2.7    2.7    2.7
2.7    2.7    2.7
 280.   *    2.7    2.7    2.7    2.5    2.5    2.5    2.5    2.7
2.7    2.7    2.7    2.7    2.7    2.7    2.7    2.7    2.7
2.7    2.7    2.7
 290.   *    2.5    2.5    2.5    2.5    2.7    2.7    2.7    2.7
2.7    2.7    2.7    2.7    2.7    2.7    2.7    2.7    2.7
2.7    2.7    2.7
 300.   *    2.7    2.7    2.7    2.8    2.8    2.8    2.7    2.7
2.7    2.7    2.7    2.7    2.7    2.7    2.7    2.7    2.7
2.7    2.7    2.5
 310.   *    2.8    2.8    2.8    2.8    2.8    2.8    2.7    2.7
2.7    2.7    2.7    2.7    2.7    2.5    2.5    2.5    2.5
2.5    2.5    2.7
 320.   *    2.8    2.8    2.8    2.7    2.7    2.7    2.5    2.5
2.5    2.5    2.5    2.5    2.5    2.7    2.7    2.7    2.7
2.7    2.7    2.7
 330.   *    2.5    2.5    2.5    2.5    2.7    2.7    2.5    2.5
2.5    2.5    2.5    2.5    2.5    2.5    2.5    2.5    2.5
2.5    2.5    2.5
 340.   *    2.8    2.8    2.8    2.8    2.8    2.8    2.5    2.5
2.5    2.5    2.5    2.5    2.5    2.5    2.5    2.5    2.5
2.5    2.5    2.5
 350.   *    2.7    2.7    2.7    2.7    2.7    2.7    2.5    2.5
2.5    2.5    2.5    2.5    2.5    2.5    2.5    2.5    2.5
2.7    2.7    2.7
 360.   *    2.7    2.7    2.7    2.7    2.7    2.7    2.5    2.5
2.5    2.5    2.5    2.5    2.5    2.5    2.5    2.7    2.7
2.7    2.7    2.7
 ------
*-------------------------------------------------------------------
-------------------------------------------------------------------
-----------
 MAX    *    2.8    2.8    2.8    2.8    2.8    2.8    2.7    2.7
2.7    2.7    2.7    2.7    2.7    2.7    2.7    2.7    2.7
2.7    2.7    2.7
 DEGR.  *    310    310    310    300    300    300    290    280
280     40     40     40     40     40     40      0      0
0       0      0
```

MODEL RESULTS

REMARKS : In search of the angle corresponding to the maximum concentration, only the first angle, of the angles with same maximum concentrations, is indicated as maximum.

WIND ANGLE RANGE: .-360.

WIND ANGLE (DEGR)	*	CONCENTRATION (PPM)							
REC2761	REC2762	REC2763	REC2764	REC2765	REC2766	REC2767	REC2768	REC2769	REC2770
REC2771	REC2772	REC2773	REC2774	REC2775	REC2776	REC2777	REC2778	REC2779	REC2780
.	*	2.7	2.7	2.7	2.7	2.7	2.7	2.7	2.7
2.7	2.7	2.7	2.5	2.5	2.5	2.5	2.5	2.5	2.5
2.5	2.5	2.5							
10.	*	2.7	2.7	2.7	2.7	2.7	2.7	2.7	2.7
2.7	2.7	2.7	2.5	2.5	2.5	2.5	2.5	2.5	2.5
2.5	2.5	2.5							
20.	*	2.5	2.5	2.5	2.5	2.7	2.7	2.7	2.7
2.7	2.7	2.7	2.5	2.5	2.5	2.5	2.5	2.5	2.5
2.5	2.5	2.5							
30.	*	2.5	2.5	2.5	2.5	2.5	2.5	2.5	2.5
2.5	2.5	2.5	2.5	2.5	2.5	2.5	2.5	2.5	2.5
2.5	2.5	2.5							
40.	*	2.7	2.7	2.7	2.7	2.7	2.7	2.7	2.7
2.7	2.7	2.7	2.5	2.5	2.5	2.7	2.7	2.7	2.7
2.7	2.7	2.7							
50.	*	2.7	2.7	2.7	2.7	2.7	2.7	2.7	2.7
2.7	2.7	2.7	2.5	2.5	2.5	2.5	2.5	2.5	2.5
2.5	2.5	2.5							
60.	*	2.5	2.5	2.5	2.5	2.5	2.5	2.5	2.7
2.7	2.7	2.7	2.5	2.5	2.5	2.5	2.5	2.5	2.5
2.5	2.5	2.5							
70.	*	2.5	2.5	2.5	2.5	2.5	2.5	2.5	2.5
2.5	2.5	2.5	2.5	2.5	2.5	2.5	2.5	2.5	2.5
2.5	2.5	2.5							
80.	*	2.5	2.5	2.5	2.5	2.5	2.5	2.5	2.5
2.5	2.5	2.5	2.5	2.5	2.5	2.5	2.5	2.5	2.5
2.5	2.5	2.5							
90.	*	2.5	2.5	2.5	2.5	2.5	2.5	2.5	2.5
2.5	2.5	2.5	2.5	2.5	2.5	2.5	2.5	2.5	2.5

```
2.5    2.5    2.5
 100.  *    2.5    2.5    2.5    2.5    2.5    2.5    2.5    2.5
2.5    2.5    2.5    2.5    2.5    2.5    2.5    2.5    2.5
2.5    2.5    2.5
 110.  *    2.5    2.5    2.5    2.5    2.5    2.5    2.5    2.5
2.5    2.5    2.5    2.5    2.5    2.5    2.5    2.5    2.5
2.5    2.5    2.5
 120.  *    2.5    2.5    2.5    2.5    2.5    2.5    2.5    2.5
2.5    2.5    2.5    2.5    2.5    2.5    2.5    2.5    2.5
2.5    2.5    2.5
 130.  *    2.5    2.5    2.5    2.5    2.5    2.5    2.5    2.5
2.5    2.5    2.5    2.5    2.5    2.5    2.5    2.5    2.5
2.5    2.5    2.5
 140.  *    2.5    2.5    2.5    2.5    2.5    2.5    2.5    2.5
2.5    2.5    2.5    2.5    2.5    2.5    2.5    2.5    2.5
2.5    2.5    2.5
 150.  *    2.5    2.5    2.5    2.5    2.5    2.5    2.5    2.5
2.5    2.5    2.5    2.5    2.5    2.5    2.5    2.5    2.5
2.5    2.5    2.5
 160.  *    2.5    2.5    2.5    2.5    2.5    2.5    2.5    2.5
2.5    2.5    2.5    2.5    2.5    2.5    2.5    2.5    2.5
2.5    2.5    2.5
 170.  *    2.5    2.5    2.5    2.5    2.5    2.5    2.5    2.5
2.5    2.5    2.5    2.5    2.5    2.5    2.5    2.5    2.5
2.5    2.5    2.5
 180.  *    2.5    2.5    2.5    2.5    2.5    2.5    2.5    2.5
2.5    2.5    2.5    2.5    2.5    2.5    2.5    2.5    2.5
2.5    2.5    2.5
 190.  *    2.5    2.5    2.5    2.5    2.5    2.5    2.5    2.5
2.5    2.5    2.5    2.5    2.5    2.5    2.5    2.5    2.5
2.5    2.5    2.5
 200.  *    2.5    2.5    2.5    2.5    2.5    2.5    2.5    2.5
2.5    2.5    2.5    2.5    2.5    2.5    2.5    2.5    2.5
2.5    2.5    2.5
 210.  *    2.5    2.5    2.5    2.5    2.5    2.5    2.5    2.5
2.5    2.5    2.5    2.5    2.5    2.5    2.5    2.5    2.5
2.5    2.5    2.5
 220.  *    2.5    2.5    2.5    2.5    2.5    2.5    2.5    2.5
2.5    2.5    2.5    2.5    2.5    2.5    2.5    2.5    2.5
2.5    2.5    2.5
 230.  *    2.5    2.5    2.5    2.5    2.5    2.5    2.5    2.5
2.5    2.7    2.7    2.5    2.5    2.5    2.5    2.5    2.5
2.5    2.5    2.5
 240.  *    2.5    2.5    2.5    2.5    2.7    2.7    2.7    2.7
2.7    2.7    2.7    2.5    2.5    2.5    2.5    2.5    2.5
2.5    2.5    2.5
 250.  *    2.7    2.7    2.7    2.7    2.7    2.7    2.7    2.7
2.7    2.7    2.7    2.5    2.5    2.5    2.5    2.5    2.5
2.5    2.5    2.5
 260.  *    2.7    2.7    2.7    2.7    2.7    2.7    2.7    2.7
2.7    2.7    2.7    2.5    2.5    2.5    2.5    2.5    2.5
2.5    2.5    2.5
```

```
 270.   *    2.7    2.7    2.7    2.7    2.7    2.7    2.7    2.7
2.7    2.7    2.5    2.5    2.5    2.5    2.5    2.5    2.7
2.7    2.7    2.7
 280.   *    2.7    2.7    2.7    2.7    2.7    2.7    2.7    2.5
2.5    2.5    2.5    2.5    2.7    2.7    2.7    2.7    2.7
2.7    2.7    2.7
 290.   *    2.7    2.7    2.7    2.5    2.5    2.5    2.5    2.5
2.5    2.7    2.7    2.7    2.7    2.7    2.7    2.7    2.7
2.7    2.7    2.7
 300.   *    2.5    2.5    2.5    2.7    2.7    2.7    2.7    2.8
2.8    2.8    2.8    2.7    2.7    2.7    2.7    2.7    2.7
2.7    2.7    2.7
 310.   *    2.8    2.8    2.8    2.8    2.8    2.8    2.8    2.8
2.8    2.8    2.8    2.7    2.7    2.7    2.7    2.7    2.7
2.5    2.5    2.5
 320.   *    2.7    2.7    2.7    2.7    2.7    2.7    2.7    2.7
2.5    2.5    2.5    2.5    2.5    2.5    2.5    2.5    2.5
2.5    2.7    2.7
 330.   *    2.5    2.5    2.5    2.5    2.5    2.5    2.5    2.7
2.7    2.7    2.8    2.5    2.5    2.5    2.5    2.5    2.5
2.5    2.5    2.5
 340.   *    2.5    2.5    2.5    2.7    2.7    2.7    2.7    2.7
2.7    2.7    2.7    2.5    2.5    2.5    2.5    2.5    2.5
2.5    2.5    2.5
 350.   *    2.7    2.7    2.7    2.7    2.7    2.7    2.7    2.7
2.7    2.7    2.7    2.5    2.5    2.5    2.5    2.5    2.5
2.5    2.5    2.5
 360.   *    2.7    2.7    2.7    2.7    2.7    2.7    2.7    2.7
2.7    2.7    2.7    2.5    2.5    2.5    2.5    2.5    2.5
2.5    2.5    2.5
 ------
*-------------------------------------------------------------------
-------------------------------------------------------------------
-----------
 MAX    *    2.8    2.8    2.8    2.8    2.8    2.8    2.8    2.8
2.8    2.8    2.8    2.7    2.7    2.7    2.7    2.7    2.7
2.7    2.7    2.7
 DEGR.  *    310    310    310    310    310    310    310    300
300    300    300    290    280    280     40     40     40
40     40     40
```

MODEL RESULTS

REMARKS : In search of the angle corresponding to the maximum concentration, only the first angle, of the angles with same maximum concentrations, is indicated as maximum.

WIND ANGLE RANGE: .-360.

WIND ANGLE (DEGR)	*	CONCENTRATION (PPM)							
REC2781	REC2782	REC2783	REC2784	REC2785	REC2786	REC2787	REC2788	REC2789	REC2790
REC2791	REC2792	REC2793	REC2794	REC2795	REC2796	REC2797	REC2798	REC2799	REC2800
.	*	2.7	2.7	2.7	2.7	2.7	2.7	2.7	2.7
2.7	2.7	2.7	2.7	2.7	2.7	2.7	2.7	2.5	
2.5	2.5	2.5							
10.	*	2.5	2.5	2.5	2.5	2.7	2.7	2.7	2.7
2.7	2.7	2.7	2.7	2.7	2.7	2.7	2.7	2.5	
2.5	2.5	2.5							
20.	*	2.5	2.5	2.5	2.5	2.5	2.5	2.5	2.5
2.5	2.5	2.7	2.7	2.7	2.7	2.7	2.7	2.5	
2.5	2.5	2.5							
30.	*	2.5	2.5	2.5	2.5	2.5	2.5	2.5	2.5
2.5	2.5	2.5	2.5	2.5	2.5	2.5	2.5	2.5	
2.5	2.5	2.7							
40.	*	2.7	2.7	2.7	2.7	2.7	2.7	2.7	2.7
2.7	2.7	2.7	2.7	2.7	2.7	2.7	2.7	2.5	
2.5	2.5	2.7							
50.	*	2.5	2.5	2.5	2.5	2.7	2.7	2.7	2.7
2.7	2.7	2.7	2.7	2.7	2.7	2.7	2.7	2.5	
2.5	2.5	2.5							
60.	*	2.5	2.5	2.5	2.5	2.5	2.5	2.5	2.5
2.5	2.5	2.5	2.5	2.5	2.7	2.7	2.7	2.5	
2.5	2.5	2.5							
70.	*	2.5	2.5	2.5	2.5	2.5	2.5	2.5	2.5
2.5	2.5	2.5	2.5	2.5	2.5	2.5	2.5	2.5	
2.5	2.5	2.5							
80.	*	2.5	2.5	2.5	2.5	2.5	2.5	2.5	2.5
2.5	2.5	2.5	2.5	2.5	2.5	2.5	2.5	2.5	
2.5	2.5	2.5							
90.	*	2.5	2.5	2.5	2.5	2.5	2.5	2.5	2.5
2.5	2.5	2.5	2.5	2.5	2.5	2.5	2.5	2.5	

```
2.5    2.5    2.5
 100.  *    2.5    2.5    2.5    2.5    2.5    2.5    2.5    2.5
2.5    2.5    2.5    2.5    2.5    2.5    2.5    2.5    2.5
2.5    2.5    2.5
 110.  *    2.5    2.5    2.5    2.5    2.5    2.5    2.5    2.5
2.5    2.5    2.5    2.5    2.5    2.5    2.5    2.5    2.5
2.5    2.5    2.5
 120.  *    2.5    2.5    2.5    2.5    2.5    2.5    2.5    2.5
2.5    2.5    2.5    2.5    2.5    2.5    2.5    2.5    2.5
2.5    2.5    2.5
 130.  *    2.5    2.5    2.5    2.5    2.5    2.5    2.5    2.5
2.5    2.5    2.5    2.5    2.5    2.5    2.5    2.5    2.5
2.5    2.5    2.5
 140.  *    2.5    2.5    2.5    2.5    2.5    2.5    2.5    2.5
2.5    2.5    2.5    2.5    2.5    2.5    2.5    2.5    2.5
2.5    2.5    2.5
 150.  *    2.5    2.5    2.5    2.5    2.5    2.5    2.5    2.5
2.5    2.5    2.5    2.5    2.5    2.5    2.5    2.5    2.5
2.5    2.5    2.5
 160.  *    2.5    2.5    2.5    2.5    2.5    2.5    2.5    2.5
2.5    2.5    2.5    2.5    2.5    2.5    2.5    2.5    2.5
2.5    2.5    2.5
 170.  *    2.5    2.5    2.5    2.5    2.5    2.5    2.5    2.5
2.5    2.5    2.5    2.5    2.5    2.5    2.5    2.5    2.5
2.5    2.5    2.5
 180.  *    2.5    2.5    2.5    2.5    2.5    2.5    2.5    2.5
2.5    2.5    2.5    2.5    2.5    2.5    2.5    2.5    2.5
2.5    2.5    2.5
 190.  *    2.5    2.5    2.5    2.5    2.5    2.5    2.5    2.5
2.5    2.5    2.5    2.5    2.5    2.5    2.5    2.5    2.5
2.5    2.5    2.5
 200.  *    2.5    2.5    2.5    2.5    2.5    2.5    2.5    2.5
2.5    2.5    2.5    2.5    2.5    2.5    2.5    2.5    2.5
2.5    2.5    2.5
 210.  *    2.5    2.5    2.5    2.5    2.5    2.5    2.5    2.5
2.5    2.5    2.5    2.5    2.5    2.5    2.5    2.5    2.5
2.5    2.5    2.5
 220.  *    2.5    2.5    2.5    2.5    2.5    2.5    2.5    2.5
2.5    2.5    2.5    2.5    2.5    2.5    2.5    2.5    2.5
2.5    2.5    2.5
 230.  *    2.5    2.5    2.5    2.5    2.5    2.5    2.5    2.5
2.5    2.5    2.5    2.5    2.5    2.5    2.5    2.5    2.5
2.5    2.5    2.5
 240.  *    2.5    2.5    2.5    2.5    2.5    2.5    2.5    2.5
2.5    2.5    2.7    2.7    2.7    2.7    2.7    2.7    2.5
2.5    2.5    2.5
 250.  *    2.5    2.5    2.5    2.5    2.7    2.7    2.7    2.7
2.7    2.7    2.7    2.7    2.7    2.7    2.7    2.7    2.5
2.5    2.5    2.5
 260.  *    2.7    2.7    2.7    2.7    2.7    2.7    2.7    2.7
2.7    2.7    2.7    2.7    2.7    2.7    2.7    2.7    2.5
2.5    2.5    2.5
```

```
 270.   *    2.7    2.7    2.7    2.7    2.7    2.7    2.7    2.7
2.7    2.7    2.7    2.7    2.7    2.7    2.7    2.5    2.5
2.5    2.5    2.5
 280.   *    2.7    2.7    2.7    2.7    2.7    2.7    2.7    2.7
2.7    2.7    2.7    2.5    2.5    2.5    2.5    2.5    2.5
2.5    2.7    2.7
 290.   *    2.7    2.7    2.7    2.7    2.7    2.7    2.7    2.5
2.5    2.5    2.5    2.5    2.5    2.5    2.5    2.7    2.7
2.7    2.7    2.7
 300.   *    2.7    2.7    2.5    2.5    2.5    2.5    2.5    2.5
2.5    2.7    2.7    2.7    2.8    2.8    2.8    2.8    2.7
2.7    2.7    2.7
 310.   *    2.5    2.5    2.5    2.5    2.8    2.8    2.8    2.8
2.8    2.8    2.8    2.8    2.8    2.8    2.8    2.8    2.7
2.7    2.7    2.5
 320.   *    2.7    2.7    2.7    2.7    2.7    2.7    2.7    2.7
2.7    2.5    2.5    2.5    2.5    2.5    2.5    2.5    2.5
2.5    2.5    2.5
 330.   *    2.5    2.5    2.5    2.5    2.5    2.5    2.5    2.5
2.5    2.5    2.5    2.5    2.7    2.7    2.8    2.8    2.5
2.5    2.5    2.5
 340.   *    2.5    2.5    2.5    2.5    2.5    2.5    2.5    2.7
2.7    2.7    2.7    2.7    2.7    2.7    2.7    2.7    2.5
2.5    2.5    2.5
 350.   *    2.5    2.5    2.7    2.7    2.7    2.7    2.7    2.7
2.7    2.7    2.7    2.7    2.7    2.7    2.7    2.7    2.5
2.5    2.5    2.5
 360.   *    2.7    2.7    2.7    2.7    2.7    2.7    2.7    2.7
2.7    2.7    2.7    2.7    2.7    2.7    2.7    2.7    2.5
2.5    2.5    2.5
 ------
*-------------------------------------------------------------------
-------------------------------------------------------------------
-----------
 MAX    *    2.7    2.7    2.7    2.7    2.8    2.8    2.8    2.8
2.8    2.8    2.8    2.8    2.8    2.8    2.8    2.8    2.7
2.7    2.7    2.7
 DEGR.  *      0      0      0      0    310    310    310    310
310    310    310    310    300    300    300    300    290
290    280     30
```

MODEL RESULTS

REMARKS : In search of the angle corresponding to the maximum concentration, only the first angle, of the angles with same maximum concentrations, is indicated as maximum.

WIND ANGLE RANGE: .-360.

WIND ANGLE (DEGR)	*	CONCENTRATION (PPM)							
REC2801	REC2802	REC2803	REC2804	REC2805	REC2806	REC2807	REC2808	REC2809	REC2810
REC2811	REC2812	REC2813	REC2814	REC2815	REC2816	REC2817	REC2818	REC2819	REC2820
.	*	2.5	2.5	2.5	2.5	2.5	2.7	2.7	2.7
2.7	2.7	2.7	2.7	2.7	2.7	2.7	2.7	2.7	2.7
2.7	2.7	2.7							
10.	*	2.5	2.5	2.5	2.5	2.5	2.5	2.5	2.5
2.5	2.5	2.7	2.7	2.7	2.7	2.7	2.7	2.7	2.7
2.7	2.7	2.7							
20.	*	2.5	2.5	2.5	2.5	2.5	2.5	2.5	2.5
2.5	2.5	2.5	2.5	2.5	2.5	2.5	2.5	2.5	2.5
2.7	2.7	2.7							
30.	*	2.7	2.7	2.7	2.7	2.7	2.7	2.7	2.7
2.7	2.7	2.7	2.7	2.7	2.7	2.7	2.7	2.7	2.7
2.5	2.5	2.5							
40.	*	2.7	2.7	2.7	2.7	2.7	2.7	2.7	2.7
2.7	2.7	2.7	2.7	2.7	2.7	2.7	2.7	2.7	2.7
2.7	2.7	2.7							
50.	*	2.5	2.5	2.5	2.5	2.5	2.5	2.5	2.5
2.5	2.7	2.7	2.7	2.7	2.7	2.7	2.7	2.7	2.7
2.7	2.7	2.7							
60.	*	2.5	2.5	2.5	2.5	2.5	2.5	2.5	2.5
2.5	2.5	2.5	2.5	2.5	2.5	2.5	2.5	2.5	2.5
2.5	2.5	2.7							
70.	*	2.5	2.5	2.5	2.5	2.5	2.5	2.5	2.5
2.5	2.5	2.5	2.5	2.5	2.5	2.5	2.5	2.5	2.5
2.5	2.5	2.5							
80.	*	2.5	2.5	2.5	2.5	2.5	2.5	2.5	2.5
2.5	2.5	2.5	2.5	2.5	2.5	2.5	2.5	2.5	2.5
2.5	2.5	2.5							
90.	*	2.5	2.5	2.5	2.5	2.5	2.5	2.5	2.5
2.5	2.5	2.5	2.5	2.5	2.5	2.5	2.5	2.5	

```
2.5    2.5    2.5
 100.  *    2.5    2.5    2.5    2.5    2.5    2.5    2.5    2.5
2.5    2.5    2.5    2.5    2.5    2.5    2.5    2.5    2.5
2.5    2.5    2.5
 110.  *    2.5    2.5    2.5    2.5    2.5    2.5    2.5    2.5
2.5    2.5    2.5    2.5    2.5    2.5    2.5    2.5    2.5
2.5    2.5    2.5
 120.  *    2.5    2.5    2.5    2.5    2.5    2.5    2.5    2.5
2.5    2.5    2.5    2.5    2.5    2.5    2.5    2.5    2.5
2.5    2.5    2.5
 130.  *    2.5    2.5    2.5    2.5    2.5    2.5    2.5    2.5
2.5    2.5    2.5    2.5    2.5    2.5    2.5    2.5    2.5
2.5    2.5    2.5
 140.  *    2.5    2.5    2.5    2.5    2.5    2.5    2.5    2.5
2.5    2.5    2.5    2.5    2.5    2.5    2.5    2.5    2.5
2.5    2.5    2.5
 150.  *    2.5    2.5    2.5    2.5    2.5    2.5    2.5    2.5
2.5    2.5    2.5    2.5    2.5    2.5    2.5    2.5    2.5
2.5    2.5    2.5
 160.  *    2.5    2.5    2.5    2.5    2.5    2.5    2.5    2.5
2.5    2.5    2.5    2.5    2.5    2.5    2.5    2.5    2.5
2.5    2.5    2.5
 170.  *    2.5    2.5    2.5    2.5    2.5    2.5    2.5    2.5
2.5    2.5    2.5    2.5    2.5    2.5    2.5    2.5    2.5
2.5    2.5    2.5
 180.  *    2.5    2.5    2.5    2.5    2.5    2.5    2.5    2.5
2.5    2.5    2.5    2.5    2.5    2.5    2.5    2.5    2.5
2.5    2.5    2.5
 190.  *    2.5    2.5    2.5    2.5    2.5    2.5    2.5    2.5
2.5    2.5    2.5    2.5    2.5    2.5    2.5    2.5    2.5
2.5    2.5    2.5
 200.  *    2.5    2.5    2.5    2.5    2.5    2.5    2.5    2.5
2.5    2.5    2.5    2.5    2.5    2.5    2.5    2.5    2.5
2.5    2.5    2.5
 210.  *    2.5    2.5    2.5    2.5    2.5    2.5    2.5    2.5
2.5    2.5    2.5    2.5    2.5    2.5    2.5    2.5    2.5
2.5    2.5    2.5
 220.  *    2.5    2.5    2.5    2.5    2.5    2.5    2.5    2.5
2.5    2.5    2.5    2.5    2.5    2.5    2.5    2.5    2.5
2.5    2.5    2.5
 230.  *    2.5    2.5    2.5    2.5    2.5    2.5    2.5    2.5
2.5    2.5    2.5    2.5    2.5    2.5    2.5    2.5    2.5
2.5    2.5    2.5
 240.  *    2.5    2.5    2.5    2.5    2.5    2.5    2.5    2.5
2.5    2.5    2.5    2.5    2.5    2.5    2.5    2.5    2.7
2.7    2.7    2.7
 250.  *    2.5    2.5    2.5    2.5    2.5    2.5    2.5    2.5
2.5    2.5    2.7    2.7    2.7    2.7    2.7    2.7    2.7
2.7    2.7    2.7
 260.  *    2.5    2.5    2.5    2.5    2.5    2.5    2.7    2.7
2.7    2.7    2.7    2.7    2.7    2.7    2.7    2.7    2.7
2.7    2.7    2.7
```

```
 270.   *    2.5    2.7    2.7    2.7    2.7    2.7    2.7    2.7
2.7    2.7    2.7    2.7    2.7    2.7    2.7    2.7    2.7
2.7    2.7    2.5
 280.   *    2.7    2.7    2.7    2.7    2.7    2.7    2.7    2.7
2.7    2.7    2.7    2.7    2.7    2.7    2.7    2.5    2.5
2.5    2.5    2.5
 290.   *    2.7    2.7    2.7    2.7    2.7    2.7    2.7    2.7
2.7    2.7    2.7    2.5    2.5    2.5    2.5    2.5    2.5
2.5    2.5    2.5
 300.   *    2.7    2.7    2.7    2.7    2.7    2.5    2.5    2.5
2.5    2.5    2.5    2.5    2.5    2.5    2.7    2.7    2.8
2.8    2.8    2.8
 310.   *    2.5    2.5    2.5    2.5    2.5    2.5    2.5    2.5
2.5    2.5    2.8    2.8    2.8    2.8    2.8    2.8    2.8
2.8    2.8    2.8
 320.   *    2.5    2.5    2.5    2.5    2.7    2.7    2.7    2.7
2.7    2.7    2.5    2.5    2.5    2.5    2.5    2.5    2.5
2.5    2.5    2.5
 330.   *    2.5    2.5    2.5    2.5    2.5    2.5    2.5    2.5
2.5    2.5    2.5    2.5    2.5    2.5    2.5    2.5    2.5
2.8    2.8    2.8
 340.   *    2.5    2.5    2.5    2.5    2.5    2.5    2.5    2.5
2.5    2.5    2.5    2.7    2.7    2.7    2.7    2.7    2.7
2.7    2.7    2.7
 350.   *    2.5    2.5    2.5    2.5    2.5    2.5    2.7    2.7
2.7    2.7    2.7    2.7    2.7    2.7    2.7    2.7    2.7
2.7    2.7    2.7
 360.   *    2.5    2.5    2.5    2.5    2.5    2.7    2.7    2.7
2.7    2.7    2.7    2.7    2.7    2.7    2.7    2.7    2.7
2.7    2.7    2.7
 ------
*-------------------------------------------------------------------
-------------------------------------------------------------------
-----------
 MAX    *    2.7    2.7    2.7    2.7    2.7    2.7    2.7    2.7
2.7    2.7    2.8    2.8    2.8    2.8    2.8    2.8    2.8
2.8    2.8    2.8
 DEGR.  *     30     30     30     30     30      0      0      0
0      0    310    310    310    310    310    310    300    300
300    300
```

MODEL RESULTS

REMARKS : In search of the angle corresponding to the maximum concentration, only the first angle, of the angles with same maximum concentrations, is indicated as maximum.

WIND ANGLE RANGE: .-360.

WIND ANGLE (DEGR)	*	CONCENTRATION (PPM)							
		REC2821	REC2822	REC2823	REC2824	REC2825	REC2826	REC2827	REC2828
.	*	2.7	2.5	2.5	2.5	2.5	2.5	2.5	2.5
10.	*	2.7	2.5	2.5	2.5	2.5	2.5	2.5	2.5
20.	*	2.7	2.5	2.5	2.5	2.5	2.5	2.5	2.5
30.	*	2.5	2.7	2.7	2.7	2.7	2.7	2.7	2.7
40.	*	2.7	2.5	2.5	2.5	2.5	2.7	2.7	2.7
50.	*	2.7	2.5	2.5	2.5	2.5	2.5	2.5	2.5
60.	*	2.7	2.5	2.5	2.5	2.5	2.5	2.5	2.5
70.	*	2.5	2.5	2.5	2.5	2.5	2.5	2.5	2.5
80.	*	2.5	2.5	2.5	2.5	2.5	2.5	2.5	2.5
90.	*	2.5	2.5	2.5	2.5	2.5	2.5	2.5	2.5

WIND ANGLE (DEGR)	*	CONCENTRATION (PPM)							
		REC2829	REC2830	REC2831	REC2832	REC2833	REC2834	REC2835	REC2836
.	*	2.5	2.5	2.5	2.7	2.7	2.7	2.7	2.7
10.	*	2.5	2.5	2.5	2.5	2.5	2.5	2.5	2.7
20.	*	2.5	2.5	2.5	2.5	2.5	2.5	2.5	2.5
30.	*	2.7	2.7	2.7	2.7	2.7	2.7	2.7	2.7
40.	*	2.7	2.7	2.7	2.7	2.7	2.7	2.7	2.7
50.	*	2.5	2.5	2.5	2.5	2.5	2.5	2.7	2.7
60.	*	2.5	2.5	2.5	2.5	2.5	2.5	2.5	2.5
70.	*	2.5	2.5	2.5	2.5	2.5	2.5	2.5	2.5
80.	*	2.5	2.5	2.5	2.5	2.5	2.5	2.5	2.5
90.	*	2.5	2.5	2.5	2.5	2.5	2.5	2.5	2.5

WIND ANGLE (DEGR)	*	CONCENTRATION (PPM)	
		REC2837	REC2838	REC2839	REC2840
.	*	2.7	2.7	2.7	2.7
10.	*	2.7	2.7	2.7	2.7
20.	*	2.5	2.5	2.5	2.5
30.	*	2.7	2.7	2.7	2.7
40.	*	2.7	2.7	2.7	2.7
50.	*	2.7	2.7	2.7	2.7
60.	*	2.5	2.5	2.5	2.5
70.	*	2.5	2.5	2.5	2.5
80.	*	2.5	2.5	2.5	2.5
90.	*	2.5	2.5	2.5	2.5

```
2.5    2.5    2.5
 100.  *    2.5    2.5    2.5    2.5    2.5    2.5    2.5    2.5
2.5    2.5    2.5    2.5    2.5    2.5    2.5    2.5    2.5
2.5    2.5    2.5
 110.  *    2.5    2.5    2.5    2.5    2.5    2.5    2.5    2.5
2.5    2.5    2.5    2.5    2.5    2.5    2.5    2.5    2.5
2.5    2.5    2.5
 120.  *    2.5    2.5    2.5    2.5    2.5    2.5    2.5    2.5
2.5    2.5    2.5    2.5    2.5    2.5    2.5    2.5    2.5
2.5    2.5    2.5
 130.  *    2.5    2.5    2.5    2.5    2.5    2.5    2.5    2.5
2.5    2.5    2.5    2.5    2.5    2.5    2.5    2.5    2.5
2.5    2.5    2.5
 140.  *    2.5    2.5    2.5    2.5    2.5    2.5    2.5    2.5
2.5    2.5    2.5    2.5    2.5    2.5    2.5    2.5    2.5
2.5    2.5    2.5
 150.  *    2.5    2.5    2.5    2.5    2.5    2.5    2.5    2.5
2.5    2.5    2.5    2.5    2.5    2.5    2.5    2.5    2.5
2.5    2.5    2.5
 160.  *    2.5    2.5    2.5    2.5    2.5    2.5    2.5    2.5
2.5    2.5    2.5    2.5    2.5    2.5    2.5    2.5    2.5
2.5    2.5    2.5
 170.  *    2.5    2.5    2.5    2.5    2.5    2.5    2.5    2.5
2.5    2.5    2.5    2.5    2.5    2.5    2.5    2.5    2.5
2.5    2.5    2.5
 180.  *    2.5    2.5    2.5    2.5    2.5    2.5    2.5    2.5
2.5    2.5    2.5    2.5    2.5    2.5    2.5    2.5    2.5
2.5    2.5    2.5
 190.  *    2.5    2.5    2.5    2.5    2.5    2.5    2.5    2.5
2.5    2.5    2.5    2.5    2.5    2.5    2.5    2.5    2.5
2.5    2.5    2.5
 200.  *    2.5    2.5    2.5    2.5    2.5    2.5    2.5    2.5
2.5    2.5    2.5    2.5    2.5    2.5    2.5    2.5    2.5
2.5    2.5    2.5
 210.  *    2.5    2.5    2.5    2.5    2.5    2.5    2.5    2.5
2.5    2.5    2.5    2.5    2.5    2.5    2.5    2.5    2.5
2.5    2.5    2.5
 220.  *    2.5    2.5    2.5    2.5    2.5    2.5    2.5    2.5
2.5    2.5    2.5    2.5    2.5    2.5    2.5    2.5    2.5
2.5    2.5    2.5
 230.  *    2.5    2.5    2.5    2.5    2.5    2.5    2.5    2.5
2.5    2.5    2.5    2.5    2.5    2.5    2.5    2.5    2.5
2.5    2.5    2.5
 240.  *    2.7    2.5    2.5    2.5    2.5    2.5    2.5    2.5
2.5    2.5    2.5    2.5    2.5    2.5    2.5    2.5    2.5
2.5    2.5    2.5
 250.  *    2.7    2.5    2.5    2.5    2.5    2.5    2.5    2.5
2.5    2.5    2.5    2.5    2.5    2.5    2.5    2.5    2.7
2.7    2.7    2.7
 260.  *    2.7    2.5    2.5    2.5    2.5    2.5    2.5    2.5
2.5    2.5    2.5    2.5    2.7    2.7    2.7    2.7    2.7
2.7    2.7    2.7
```

```
 270.   *    2.5    2.5    2.5    2.5    2.5    2.5    2.5    2.7
2.7    2.7    2.7    2.7    2.7    2.7    2.7    2.7    2.7
2.7    2.7    2.7
 280.   *    2.5    2.5    2.5    2.7    2.7    2.7    2.7    2.7
2.7    2.7    2.7    2.7    2.7    2.7    2.7    2.7    2.7
2.7    2.7    2.5
 290.   *    2.5    2.7    2.7    2.7    2.7    2.7    2.7    2.7
2.7    2.7    2.7    2.7    2.7    2.7    2.5    2.5    2.5
2.5    2.5    2.5
 300.   *    2.8    2.7    2.7    2.7    2.7    2.7    2.7    2.7
2.7    2.5    2.5    2.5    2.5    2.5    2.5    2.5    2.5
2.5    2.5    2.7
 310.   *    2.8    2.7    2.5    2.5    2.5    2.5    2.5    2.5
2.5    2.5    2.5    2.5    2.5    2.5    2.5    2.7    2.8
2.8    2.8    2.8
 320.   *    2.5    2.5    2.5    2.5    2.5    2.5    2.5    2.5
2.5    2.5    2.5    2.5    2.5    2.5    2.5    2.5    2.5
2.5    2.5    2.5
 330.   *    2.8    2.5    2.5    2.5    2.5    2.5    2.5    2.5
2.5    2.5    2.5    2.5    2.5    2.5    2.5    2.5    2.5
2.5    2.5    2.5
 340.   *    2.7    2.5    2.5    2.5    2.5    2.5    2.5    2.5
2.5    2.5    2.5    2.5    2.5    2.5    2.5    2.7    2.7
2.7    2.7    2.7
 350.   *    2.7    2.5    2.5    2.5    2.5    2.5    2.5    2.5
2.5    2.5    2.5    2.7    2.7    2.7    2.7    2.7    2.7
2.7    2.7    2.7
 360.   *    2.7    2.5    2.5    2.5    2.5    2.5    2.5    2.5
2.5    2.5    2.5    2.7    2.7    2.7    2.7    2.7    2.7
2.7    2.7    2.7
 ------
*-------------------------------------------------------------------
-------------------------------------------------------------------
-----------
 MAX    *    2.8    2.7    2.7    2.7    2.7    2.7    2.7    2.7
2.7    2.7    2.7    2.7    2.7    2.7    2.7    2.7    2.8
2.8    2.8    2.8
 DEGR.  *    300     30     30     30     30     30     30     30
30     30     30      0      0      0      0      0    310    310
310    310
```

MODEL RESULTS

REMARKS : In search of the angle corresponding to the maximum concentration, only the first angle, of the angles with same maximum concentrations, is indicated as maximum.

WIND ANGLE RANGE: .-360.

WIND * CONCENTRATION
ANGLE * (PPM)
(DEGR)*

REC2841	REC2842	REC2843	REC2844	REC2845	REC2846	REC2847	REC2848	REC2849	REC2850	REC2851	REC2852	REC2853	REC2854	REC2855	REC2856	REC2857	REC2858	REC2859	REC2860
. *	2.7	2.7	2.7	2.7	2.7	2.7	2.5	2.5	2.5	2.5	2.5	2.5	2.5	2.5	2.5	2.7	2.7	2.7	
10. *	2.7	2.7	2.7	2.7	2.7	2.7	2.5	2.5	2.5	2.5	2.5	2.5	2.5	2.5	2.5	2.5	2.5	2.5	
20. *	2.5	2.5	2.5	2.7	2.7	2.7	2.5	2.5	2.5	2.5	2.5	2.5	2.5	2.5	2.5	2.5	2.5	2.5	
30. *	2.7	2.7	2.7	2.7	2.7	2.7	2.7	2.7	2.7	2.7	2.7	2.7	2.7	2.7	2.7	2.7	2.7	2.7	
40. *	2.7	2.7	2.7	2.7	2.7	2.7	2.5	2.5	2.5	2.5	2.5	2.7	2.7	2.7	2.7	2.7	2.7	2.7	
50. *	2.7	2.7	2.7	2.7	2.7	2.7	2.5	2.5	2.5	2.5	2.5	2.5	2.5	2.5	2.5	2.5	2.5	2.5	
60. *	2.5	2.5	2.5	2.5	2.7	2.7	2.5	2.5	2.5	2.5	2.5	2.5	2.5	2.5	2.5	2.5	2.5	2.5	
70. *	2.5	2.5	2.5	2.5	2.5	2.5	2.5	2.5	2.5	2.5	2.5	2.5	2.5	2.5	2.5	2.5	2.5	2.5	
80. *	2.5	2.5	2.5	2.5	2.5	2.5	2.5	2.5	2.5	2.5	2.5	2.5	2.5	2.5	2.5	2.5	2.5	2.5	
90. *	2.5	2.5	2.5	2.5	2.5	2.5	2.5	2.5	2.5	2.5	2.5	2.5	2.5	2.5	2.5	2.5	2.5	2.5	

```
2.5    2.5    2.5
 100.  *    2.5    2.5    2.5    2.5    2.5    2.5    2.5    2.5
2.5    2.5    2.5    2.5    2.5    2.5    2.5    2.5    2.5
2.5    2.5    2.5
 110.  *    2.5    2.5    2.5    2.5    2.5    2.5    2.5    2.5
2.5    2.5    2.5    2.5    2.5    2.5    2.5    2.5    2.5
2.5    2.5    2.5
 120.  *    2.5    2.5    2.5    2.5    2.5    2.5    2.5    2.5
2.5    2.5    2.5    2.5    2.5    2.5    2.5    2.5    2.5
2.5    2.5    2.5
 130.  *    2.5    2.5    2.5    2.5    2.5    2.5    2.5    2.5
2.5    2.5    2.5    2.5    2.5    2.5    2.5    2.5    2.5
2.5    2.5    2.5
 140.  *    2.5    2.5    2.5    2.5    2.5    2.5    2.5    2.5
2.5    2.5    2.5    2.5    2.5    2.5    2.5    2.5    2.5
2.5    2.5    2.5
 150.  *    2.5    2.5    2.5    2.5    2.5    2.5    2.5    2.5
2.5    2.5    2.5    2.5    2.5    2.5    2.5    2.5    2.5
2.5    2.5    2.5
 160.  *    2.5    2.5    2.5    2.5    2.5    2.5    2.5    2.5
2.5    2.5    2.5    2.5    2.5    2.5    2.5    2.5    2.5
2.5    2.5    2.5
 170.  *    2.5    2.5    2.5    2.5    2.5    2.5    2.5    2.5
2.5    2.5    2.5    2.5    2.5    2.5    2.5    2.5    2.5
2.5    2.5    2.5
 180.  *    2.5    2.5    2.5    2.5    2.5    2.5    2.5    2.5
2.5    2.5    2.5    2.5    2.5    2.5    2.5    2.5    2.5
2.5    2.5    2.5
 190.  *    2.5    2.5    2.5    2.5    2.5    2.5    2.5    2.5
2.5    2.5    2.5    2.5    2.5    2.5    2.5    2.5    2.5
2.5    2.5    2.5
 200.  *    2.5    2.5    2.5    2.5    2.5    2.5    2.5    2.5
2.5    2.5    2.5    2.5    2.5    2.5    2.5    2.5    2.5
2.5    2.5    2.5
 210.  *    2.5    2.5    2.5    2.5    2.5    2.5    2.5    2.5
2.5    2.5    2.5    2.5    2.5    2.5    2.5    2.5    2.5
2.5    2.5    2.5
 220.  *    2.5    2.5    2.5    2.5    2.5    2.5    2.5    2.5
2.5    2.5    2.5    2.5    2.5    2.5    2.5    2.5    2.5
2.5    2.5    2.5
 230.  *    2.5    2.5    2.5    2.5    2.5    2.5    2.5    2.5
2.5    2.5    2.5    2.5    2.5    2.5    2.5    2.5    2.5
2.5    2.5    2.5
 240.  *    2.5    2.5    2.7    2.7    2.7    2.7    2.5    2.5
2.5    2.5    2.5    2.5    2.5    2.5    2.5    2.5    2.5
2.5    2.5    2.5
 250.  *    2.7    2.7    2.7    2.7    2.7    2.7    2.5    2.5
2.5    2.5    2.5    2.5    2.5    2.5    2.5    2.5    2.5
2.5    2.5    2.5
 260.  *    2.7    2.7    2.7    2.7    2.7    2.7    2.5    2.5
2.5    2.5    2.5    2.5    2.5    2.5    2.5    2.5    2.5
2.5    2.7    2.7
```

```
 270.   *    2.7    2.7    2.7    2.5    2.5    2.5    2.5    2.5
2.5    2.5    2.5    2.5    2.5    2.7    2.7    2.7    2.7
2.7    2.7    2.7
 280.   *    2.5    2.5    2.5    2.5    2.5    2.5    2.5    2.5
2.5    2.7    2.7    2.7    2.7    2.7    2.7    2.7    2.7
2.7    2.7    2.7
 290.   *    2.5    2.5    2.5    2.5    2.5    2.5    2.7    2.7
2.7    2.7    2.7    2.7    2.7    2.7    2.7    2.7    2.7
2.5    2.5    2.5
 300.   *    2.7    2.8    2.8    2.8    2.8    2.8    2.7    2.7
2.7    2.7    2.7    2.7    2.5    2.5    2.5    2.5    2.5
2.5    2.5    2.5
 310.   *    2.8    2.8    2.8    2.8    2.8    2.8    2.5    2.5
2.5    2.5    2.5    2.5    2.5    2.5    2.5    2.5    2.5
2.5    2.5    2.5
 320.   *    2.5    2.5    2.5    2.5    2.5    2.5    2.5    2.5
2.5    2.5    2.5    2.5    2.5    2.5    2.5    2.5    2.5
2.5    2.5    2.5
 330.   *    2.5    2.7    2.8    2.8    2.8    2.8    2.5    2.5
2.5    2.5    2.5    2.5    2.5    2.5    2.5    2.5    2.5
2.5    2.5    2.5
 340.   *    2.7    2.7    2.7    2.7    2.7    2.7    2.5    2.5
2.5    2.5    2.5    2.5    2.5    2.5    2.5    2.5    2.5
2.5    2.5    2.7
 350.   *    2.7    2.7    2.7    2.7    2.7    2.7    2.5    2.5
2.5    2.5    2.5    2.5    2.5    2.5    2.5    2.5    2.7
2.7    2.7    2.7
 360.   *    2.7    2.7    2.7    2.7    2.7    2.7    2.5    2.5
2.5    2.5    2.5    2.5    2.5    2.5    2.5    2.5    2.5
2.7    2.7    2.7
 ------
*-------------------------------------------------------------------
-------------------------------------------------------------------
-----------
 MAX    *    2.8    2.8    2.8    2.8    2.8    2.8    2.7    2.7
2.7    2.7    2.7    2.7    2.7    2.7    2.7    2.7    2.7
2.7    2.7    2.7
 DEGR.  *    310    300    300    300    300    300     30     30
30     30     30     30     30     30     30     30     30      0
0      0
```

MODEL RESULTS

REMARKS : In search of the angle corresponding to the maximum concentration, only the first angle, of the angles with same maximum concentrations, is indicated as maximum.

WIND ANGLE RANGE: .-360.

WIND ANGLE (DEGR)	*	CONCENTRATION (PPM)							
REC2861	REC2862	REC2863	REC2864	REC2865	REC2866	REC2867	REC2868	REC2869	REC2870
REC2871	REC2872	REC2873	REC2874	REC2875	REC2876	REC2877	REC2878	REC2879	REC2880
.	*	2.7	2.7	2.7	2.7	2.7	2.7	2.7	2.7
2.7	2.7	2.7	2.5	2.5	2.5	2.5	2.5	2.5	2.5
2.5	2.5	2.5							
10.	*	2.5	2.5	2.5	2.7	2.7	2.7	2.7	2.7
2.7	2.7	2.7	2.5	2.5	2.5	2.5	2.5	2.5	2.5
2.5	2.5	2.5							
20.	*	2.5	2.5	2.5	2.5	2.5	2.5	2.5	2.5
2.5	2.5	2.7	2.5	2.5	2.5	2.5	2.5	2.5	2.5
2.5	2.5	2.5							
30.	*	2.7	2.7	2.7	2.7	2.7	2.7	2.7	2.7
2.7	2.7	2.7	2.7	2.7	2.7	2.7	2.7	2.7	2.7
2.7	2.7	2.7							
40.	*	2.7	2.7	2.7	2.7	2.7	2.7	2.7	2.7
2.7	2.7	2.7	2.5	2.5	2.5	2.5	2.5	2.5	2.5
2.7	2.7	2.7							
50.	*	2.5	2.7	2.7	2.7	2.7	2.7	2.7	2.7
2.7	2.7	2.7	2.5	2.5	2.5	2.5	2.5	2.5	2.5
2.5	2.5	2.5							
60.	*	2.5	2.5	2.5	2.5	2.5	2.5	2.5	2.5
2.5	2.5	2.7	2.5	2.5	2.5	2.5	2.5	2.5	2.5
2.5	2.5	2.5							
70.	*	2.5	2.5	2.5	2.5	2.5	2.5	2.5	2.5
2.5	2.5	2.5	2.5	2.5	2.5	2.5	2.5	2.5	2.5
2.5	2.5	2.5							
80.	*	2.5	2.5	2.5	2.5	2.5	2.5	2.5	2.5
2.5	2.5	2.5	2.5	2.5	2.5	2.5	2.5	2.5	2.5
2.5	2.5	2.5							
90.	*	2.5	2.5	2.5	2.5	2.5	2.5	2.5	2.5
2.5	2.5	2.5	2.5	2.5	2.5	2.5	2.5	2.5	

```
2.5    2.5    2.5
 100.  *    2.5    2.5    2.5    2.5    2.5    2.5    2.5    2.5
2.5    2.5    2.5    2.5    2.5    2.5    2.5    2.5    2.5
2.5    2.5    2.5
 110.  *    2.5    2.5    2.5    2.5    2.5    2.5    2.5    2.5
2.5    2.5    2.5    2.5    2.5    2.5    2.5    2.5    2.5
2.5    2.5    2.5
 120.  *    2.5    2.5    2.5    2.5    2.5    2.5    2.5    2.5
2.5    2.5    2.5    2.5    2.5    2.5    2.5    2.5    2.5
2.5    2.5    2.5
 130.  *    2.5    2.5    2.5    2.5    2.5    2.5    2.5    2.5
2.5    2.5    2.5    2.5    2.5    2.5    2.5    2.5    2.5
2.5    2.5    2.5
 140.  *    2.5    2.5    2.5    2.5    2.5    2.5    2.5    2.5
2.5    2.5    2.5    2.5    2.5    2.5    2.5    2.5    2.5
2.5    2.5    2.5
 150.  *    2.5    2.5    2.5    2.5    2.5    2.5    2.5    2.5
2.5    2.5    2.5    2.5    2.5    2.5    2.5    2.5    2.5
2.5    2.5    2.5
 160.  *    2.5    2.5    2.5    2.5    2.5    2.5    2.5    2.5
2.5    2.5    2.5    2.5    2.5    2.5    2.5    2.5    2.5
2.5    2.5    2.5
 170.  *    2.5    2.5    2.5    2.5    2.5    2.5    2.5    2.5
2.5    2.5    2.5    2.5    2.5    2.5    2.5    2.5    2.5
2.5    2.5    2.5
 180.  *    2.5    2.5    2.5    2.5    2.5    2.5    2.5    2.5
2.5    2.5    2.5    2.5    2.5    2.5    2.5    2.5    2.5
2.5    2.5    2.5
 190.  *    2.5    2.5    2.5    2.5    2.5    2.5    2.5    2.5
2.5    2.5    2.5    2.5    2.5    2.5    2.5    2.5    2.5
2.5    2.5    2.5
 200.  *    2.5    2.5    2.5    2.5    2.5    2.5    2.5    2.5
2.5    2.5    2.5    2.5    2.5    2.5    2.5    2.5    2.5
2.5    2.5    2.5
 210.  *    2.5    2.5    2.5    2.5    2.5    2.5    2.5    2.5
2.5    2.5    2.5    2.5    2.5    2.5    2.5    2.5    2.5
2.5    2.5    2.5
 220.  *    2.5    2.5    2.5    2.5    2.5    2.5    2.5    2.5
2.5    2.5    2.5    2.5    2.5    2.5    2.5    2.5    2.5
2.5    2.5    2.5
 230.  *    2.5    2.5    2.5    2.5    2.5    2.5    2.5    2.5
2.5    2.5    2.5    2.5    2.5    2.5    2.5    2.5    2.5
2.5    2.5    2.5
 240.  *    2.5    2.5    2.5    2.5    2.5    2.5    2.5    2.5
2.5    2.7    2.7    2.5    2.5    2.5    2.5    2.5    2.5
2.5    2.5    2.5
 250.  *    2.5    2.5    2.5    2.7    2.7    2.7    2.7    2.7
2.7    2.7    2.7    2.5    2.5    2.5    2.5    2.5    2.5
2.5    2.5    2.5
 260.  *    2.7    2.7    2.7    2.7    2.7    2.7    2.7    2.7
2.7    2.7    2.7    2.5    2.5    2.5    2.5    2.5    2.5
2.5    2.5    2.5
```

```
 270.   *    2.7    2.7    2.7    2.7    2.7    2.7    2.7    2.5
2.5    2.5    2.5    2.5    2.5    2.5    2.5    2.5    2.5
2.5    2.5    2.7
 280.   *    2.7    2.7    2.7    2.5    2.5    2.5    2.5    2.5
2.5    2.5    2.5    2.5    2.5    2.5    2.7    2.7    2.7
2.7    2.7    2.7
 290.   *    2.5    2.5    2.5    2.5    2.5    2.5    2.5    2.5
2.5    2.5    2.5    2.7    2.7    2.7    2.7    2.7    2.7
2.7    2.7    2.7
 300.   *    2.5    2.5    2.5    2.5    2.5    2.7    2.8    2.8
2.8    2.8    2.8    2.7    2.7    2.7    2.7    2.5    2.5
2.5    2.5    2.5
 310.   *    2.7    2.7    2.7    2.7    2.7    2.8    2.8    2.8
2.8    2.8    2.8    2.5    2.5    2.5    2.5    2.5    2.5
2.5    2.5    2.5
 320.   *    2.5    2.5    2.5    2.5    2.5    2.5    2.5    2.5
2.5    2.5    2.5    2.5    2.5    2.5    2.5    2.5    2.5
2.5    2.5    2.5
 330.   *    2.5    2.5    2.5    2.5    2.5    2.7    2.7    2.7
2.7    2.8    2.8    2.5    2.5    2.5    2.5    2.5    2.5
2.5    2.5    2.5
 340.   *    2.7    2.7    2.7    2.7    2.7    2.7    2.7    2.7
2.7    2.7    2.7    2.5    2.5    2.5    2.5    2.5    2.5
2.5    2.5    2.5
 350.   *    2.7    2.7    2.7    2.7    2.7    2.7    2.7    2.7
2.7    2.7    2.7    2.5    2.5    2.5    2.5    2.5    2.5
2.5    2.5    2.5
 360.   *    2.7    2.7    2.7    2.7    2.7    2.7    2.7    2.7
2.7    2.7    2.7    2.5    2.5    2.5    2.5    2.5    2.5
2.5    2.5    2.5
 ------
*-------------------------------------------------------------------
-------------------------------------------------------------------
-----------
 MAX    *    2.7    2.7    2.7    2.7    2.7    2.8    2.8    2.8
2.8    2.8    2.8    2.7    2.7    2.7    2.7    2.7    2.7
2.7    2.7    2.7
 DEGR.  *      0      0      0      0      0    310    300    300
300    300    300     30     30     30     30     30     30
30     30     30
```

MODEL RESULTS

REMARKS : In search of the angle corresponding to the maximum concentration, only the first angle, of the angles with same maximum concentrations, is indicated as maximum.

WIND ANGLE RANGE: .-360.

WIND * CONCENTRATION
ANGLE * (PPM)
(DEGR)*

REC2881	REC2882	REC2883	REC2884	REC2885	REC2886	REC2887	REC2888	REC2889	REC2890	REC2891	REC2892	REC2893	REC2894	REC2895	REC2896	REC2897	REC2898	REC2899	REC2900
. *	2.5	2.5	2.7	2.7	2.7	2.7	2.7	2.7	2.7	2.7	2.7	2.7	2.7	2.7	2.7	2.5	2.5	2.5	
10. *	2.5	2.5	2.5	2.5	2.5	2.5	2.5	2.5	2.5	2.5	2.7	2.7	2.7	2.7	2.7	2.7	2.5	2.5	2.5
20. *	2.5	2.5	2.5	2.5	2.5	2.5	2.5	2.5	2.5	2.5	2.5	2.5	2.5	2.5	2.5	2.5	2.5	2.5	
30. *	2.7	2.7	2.7	2.7	2.7	2.7	2.7	2.7	2.7	2.7	2.7	2.7	2.7	2.7	2.7	2.7	2.7	2.7	
40. *	2.7	2.7	2.7	2.7	2.7	2.7	2.7	2.7	2.7	2.7	2.7	2.7	2.7	2.7	2.7	2.7	2.5	2.5	2.5
50. *	2.5	2.5	2.5	2.5	2.5	2.5	2.5	2.7	2.7	2.7	2.7	2.7	2.7	2.7	2.7	2.7	2.5	2.5	2.5
60. *	2.5	2.5	2.5	2.5	2.5	2.5	2.5	2.5	2.5	2.5	2.5	2.5	2.5	2.5	2.5	2.5	2.5	2.5	2.5
70. *	2.5	2.5	2.5	2.5	2.5	2.5	2.5	2.5	2.5	2.5	2.5	2.5	2.5	2.5	2.5	2.5	2.5	2.5	2.5
80. *	2.5	2.5	2.5	2.5	2.5	2.5	2.5	2.5	2.5	2.5	2.5	2.5	2.5	2.5	2.5	2.5	2.5	2.5	2.5
90. *	2.5	2.5	2.5	2.5	2.5	2.5	2.5	2.5	2.5	2.5	2.5	2.5	2.5	2.5	2.5	2.5	2.5	2.5	

```
2.5    2.5    2.5
 100.  *    2.5    2.5    2.5    2.5    2.5    2.5    2.5    2.5
2.5    2.5    2.5    2.5    2.5    2.5    2.5    2.5    2.5
2.5    2.5    2.5
 110.  *    2.5    2.5    2.5    2.5    2.5    2.5    2.5    2.5
2.5    2.5    2.5    2.5    2.5    2.5    2.5    2.5    2.5
2.5    2.5    2.5
 120.  *    2.5    2.5    2.5    2.5    2.5    2.5    2.5    2.5
2.5    2.5    2.5    2.5    2.5    2.5    2.5    2.5    2.5
2.5    2.5    2.5
 130.  *    2.5    2.5    2.5    2.5    2.5    2.5    2.5    2.5
2.5    2.5    2.5    2.5    2.5    2.5    2.5    2.5    2.5
2.5    2.5    2.5
 140.  *    2.5    2.5    2.5    2.5    2.5    2.5    2.5    2.5
2.5    2.5    2.5    2.5    2.5    2.5    2.5    2.5    2.5
2.5    2.5    2.5
 150.  *    2.5    2.5    2.5    2.5    2.5    2.5    2.5    2.5
2.5    2.5    2.5    2.5    2.5    2.5    2.5    2.5    2.5
2.5    2.5    2.5
 160.  *    2.5    2.5    2.5    2.5    2.5    2.5    2.5    2.5
2.5    2.5    2.5    2.5    2.5    2.5    2.5    2.5    2.5
2.5    2.5    2.5
 170.  *    2.5    2.5    2.5    2.5    2.5    2.5    2.5    2.5
2.5    2.5    2.5    2.5    2.5    2.5    2.5    2.5    2.5
2.5    2.5    2.5
 180.  *    2.5    2.5    2.5    2.5    2.5    2.5    2.5    2.5
2.5    2.5    2.5    2.5    2.5    2.5    2.5    2.5    2.5
2.5    2.5    2.5
 190.  *    2.5    2.5    2.5    2.5    2.5    2.5    2.5    2.5
2.5    2.5    2.5    2.5    2.5    2.5    2.5    2.5    2.5
2.5    2.5    2.5
 200.  *    2.5    2.5    2.5    2.5    2.5    2.5    2.5    2.5
2.5    2.5    2.5    2.5    2.5    2.5    2.5    2.5    2.5
2.5    2.5    2.5
 210.  *    2.5    2.5    2.5    2.5    2.5    2.5    2.5    2.5
2.5    2.5    2.5    2.5    2.5    2.5    2.5    2.5    2.5
2.5    2.5    2.5
 220.  *    2.5    2.5    2.5    2.5    2.5    2.5    2.5    2.5
2.5    2.5    2.5    2.5    2.5    2.5    2.5    2.5    2.5
2.5    2.5    2.5
 230.  *    2.5    2.5    2.5    2.5    2.5    2.5    2.5    2.5
2.5    2.5    2.5    2.5    2.5    2.5    2.5    2.5    2.5
2.5    2.5    2.5
 240.  *    2.5    2.5    2.5    2.5    2.5    2.5    2.5    2.5
2.5    2.5    2.5    2.5    2.5    2.5    2.5    2.5    2.5
2.5    2.5    2.5
 250.  *    2.5    2.5    2.5    2.5    2.5    2.5    2.5    2.5
2.5    2.5    2.7    2.7    2.7    2.7    2.7    2.7    2.5
2.5    2.5    2.5
 260.  *    2.5    2.5    2.5    2.5    2.7    2.7    2.7    2.7
2.7    2.7    2.7    2.7    2.7    2.7    2.7    2.7    2.5
2.5    2.5    2.5
```

```
 270.   *    2.7    2.7    2.7    2.7    2.7    2.7    2.7    2.7
2.7    2.7    2.7    2.5    2.5    2.5    2.5    2.5    2.5
2.5    2.5    2.5
 280.   *    2.7    2.7    2.7    2.7    2.7    2.7    2.5    2.5
2.5    2.5    2.5    2.5    2.5    2.5    2.5    2.5    2.5
2.5    2.5    2.5
 290.   *    2.7    2.5    2.5    2.5    2.5    2.5    2.5    2.5
2.5    2.5    2.5    2.5    2.5    2.5    2.5    2.5    2.7
2.7    2.7    2.7
 300.   *    2.5    2.5    2.5    2.5    2.5    2.5    2.5    2.5
2.5    2.5    2.5    2.7    2.8    2.8    2.8    2.8    2.7
2.7    2.5    2.5
 310.   *    2.5    2.5    2.5    2.5    2.5    2.5    2.5    2.7
2.7    2.7    2.7    2.7    2.7    2.8    2.7    2.7    2.5
2.5    2.5    2.5
 320.   *    2.5    2.5    2.5    2.5    2.5    2.5    2.5    2.5
2.5    2.5    2.5    2.5    2.5    2.5    2.5    2.7    2.5
2.5    2.5    2.5
 330.   *    2.5    2.5    2.5    2.5    2.5    2.5    2.5    2.5
2.5    2.7    2.7    2.7    2.7    2.7    2.7    2.7    2.5
2.5    2.5    2.5
 340.   *    2.5    2.5    2.5    2.7    2.7    2.7    2.7    2.7
2.7    2.7    2.7    2.7    2.7    2.7    2.7    2.7    2.5
2.5    2.5    2.5
 350.   *    2.7    2.7    2.7    2.7    2.7    2.7    2.7    2.7
2.7    2.7    2.7    2.7    2.7    2.7    2.7    2.7    2.5
2.5    2.5    2.5
 360.   *    2.5    2.5    2.7    2.7    2.7    2.7    2.7    2.7
2.7    2.7    2.7    2.7    2.7    2.7    2.7    2.7    2.5
2.5    2.5    2.5
 ------
*-------------------------------------------------------------------
-------------------------------------------------------------------
-----------
 MAX    *    2.7    2.7    2.7    2.7    2.7    2.7    2.7    2.7
2.7    2.7    2.7    2.7    2.8    2.8    2.8    2.8    2.7
2.7    2.7    2.7
 DEGR.  *     30     30      0      0      0      0      0      0
0      0      0      0    300    300    300    300     30     30
30     30
```

MODEL RESULTS

REMARKS : In search of the angle corresponding to the maximum concentration, only the first angle, of the angles with same maximum concentrations, is indicated as maximum.

WIND ANGLE RANGE: .-360.

WIND ANGLE (DEGR)	*	CONCENTRATION (PPM)							
REC2901	REC2902	REC2903	REC2904	REC2905	REC2906	REC2907	REC2908	REC2909	REC2910
REC2911	REC2912	REC2913	REC2914	REC2915	REC2916	REC2917	REC2918	REC2919	REC2920
.	*	2.5	2.5	2.5	2.5	2.5	2.5	2.5	2.5
2.5	2.7	2.7	2.7	2.7	2.7	2.7	2.7	2.7	2.7
2.7	2.7	2.7							
10.	*	2.5	2.5	2.5	2.5	2.5	2.5	2.5	2.5
2.5	2.5	2.5	2.5	2.5	2.5	2.5	2.5	2.7	
2.7	2.7	2.7							
20.	*	2.5	2.5	2.5	2.5	2.5	2.5	2.5	2.5
2.5	2.5	2.5	2.5	2.5	2.5	2.5	2.5	2.5	
2.5	2.5	2.5							
30.	*	2.7	2.7	2.7	2.7	2.7	2.7	2.7	2.7
2.7	2.7	2.7	2.7	2.7	2.7	2.7	2.7	2.7	
2.7	2.7	2.7							
40.	*	2.5	2.5	2.5	2.7	2.7	2.7	2.7	2.7
2.7	2.7	2.7	2.7	2.7	2.7	2.7	2.7	2.7	
2.7	2.7	2.7							
50.	*	2.5	2.5	2.5	2.5	2.5	2.5	2.5	2.5
2.5	2.5	2.5	2.5	2.5	2.7	2.7	2.7	2.7	
2.7	2.7	2.7							
60.	*	2.5	2.5	2.5	2.5	2.5	2.5	2.5	2.5
2.5	2.5	2.5	2.5	2.5	2.5	2.5	2.5	2.5	
2.5	2.5	2.5							
70.	*	2.5	2.5	2.5	2.5	2.5	2.5	2.5	2.5
2.5	2.5	2.5	2.5	2.5	2.5	2.5	2.5	2.5	
2.5	2.5	2.5							
80.	*	2.5	2.5	2.5	2.5	2.5	2.5	2.5	2.5
2.5	2.5	2.5	2.5	2.5	2.5	2.5	2.5	2.5	
2.5	2.5	2.5							
90.	*	2.5	2.5	2.5	2.5	2.5	2.5	2.5	2.5
2.5	2.5	2.5	2.5	2.5	2.5	2.5	2.5	2.5	

```
2.5    2.5    2.5
 100.  *    2.5    2.5    2.5    2.5    2.5    2.5    2.5    2.5
2.5    2.5    2.5    2.5    2.5    2.5    2.5    2.5    2.5
2.5    2.5    2.5
 110.  *    2.5    2.5    2.5    2.5    2.5    2.5    2.5    2.5
2.5    2.5    2.5    2.5    2.5    2.5    2.5    2.5    2.5
2.5    2.5    2.5
 120.  *    2.5    2.5    2.5    2.5    2.5    2.5    2.5    2.5
2.5    2.5    2.5    2.5    2.5    2.5    2.5    2.5    2.5
2.5    2.5    2.5
 130.  *    2.5    2.5    2.5    2.5    2.5    2.5    2.5    2.5
2.5    2.5    2.5    2.5    2.5    2.5    2.5    2.5    2.5
2.5    2.5    2.5
 140.  *    2.5    2.5    2.5    2.5    2.5    2.5    2.5    2.5
2.5    2.5    2.5    2.5    2.5    2.5    2.5    2.5    2.5
2.5    2.5    2.5
 150.  *    2.5    2.5    2.5    2.5    2.5    2.5    2.5    2.5
2.5    2.5    2.5    2.5    2.5    2.5    2.5    2.5    2.5
2.5    2.5    2.5
 160.  *    2.5    2.5    2.5    2.5    2.5    2.5    2.5    2.5
2.5    2.5    2.5    2.5    2.5    2.5    2.5    2.5    2.5
2.5    2.5    2.5
 170.  *    2.5    2.5    2.5    2.5    2.5    2.5    2.5    2.5
2.5    2.5    2.5    2.5    2.5    2.5    2.5    2.5    2.5
2.5    2.5    2.5
 180.  *    2.5    2.5    2.5    2.5    2.5    2.5    2.5    2.5
2.5    2.5    2.5    2.5    2.5    2.5    2.5    2.5    2.5
2.5    2.5    2.5
 190.  *    2.5    2.5    2.5    2.5    2.5    2.5    2.5    2.5
2.5    2.5    2.5    2.5    2.5    2.5    2.5    2.5    2.5
2.5    2.5    2.5
 200.  *    2.5    2.5    2.5    2.5    2.5    2.5    2.5    2.5
2.5    2.5    2.5    2.5    2.5    2.5    2.5    2.5    2.5
2.5    2.5    2.5
 210.  *    2.5    2.5    2.5    2.5    2.5    2.5    2.5    2.5
2.5    2.5    2.5    2.5    2.5    2.5    2.5    2.5    2.5
2.5    2.5    2.5
 220.  *    2.5    2.5    2.5    2.5    2.5    2.5    2.5    2.5
2.5    2.5    2.5    2.5    2.5    2.5    2.5    2.5    2.5
2.5    2.5    2.5
 230.  *    2.5    2.5    2.5    2.5    2.5    2.5    2.5    2.5
2.5    2.5    2.5    2.5    2.5    2.5    2.5    2.5    2.5
2.5    2.5    2.5
 240.  *    2.5    2.5    2.5    2.5    2.5    2.5    2.5    2.5
2.5    2.5    2.5    2.5    2.5    2.5    2.5    2.5    2.5
2.5    2.5    2.5
 250.  *    2.5    2.5    2.5    2.5    2.5    2.5    2.5    2.5
2.5    2.5    2.5    2.5    2.5    2.5    2.5    2.5    2.5
2.7    2.7    2.7
 260.  *    2.5    2.5    2.5    2.5    2.5    2.5    2.5    2.5
2.5    2.5    2.5    2.7    2.7    2.7    2.7    2.7    2.7
2.7    2.7    2.7
```

```
 270.   *    2.5    2.5    2.5    2.5    2.5    2.7    2.7    2.7
2.7    2.7    2.7    2.7    2.7    2.7    2.7    2.5    2.5
2.5    2.5    2.5
 280.   *    2.5    2.7    2.7    2.7    2.7    2.7    2.7    2.7
2.7    2.7    2.5    2.5    2.5    2.5    2.5    2.5    2.5
2.5    2.5    2.5
 290.   *    2.7    2.7    2.7    2.7    2.5    2.5    2.5    2.5
2.5    2.5    2.5    2.5    2.5    2.5    2.5    2.5    2.5
2.5    2.5    2.5
 300.   *    2.5    2.5    2.5    2.5    2.5    2.5    2.5    2.5
2.5    2.5    2.5    2.5    2.5    2.5    2.5    2.5    2.7
2.7    2.7    2.7
 310.   *    2.5    2.5    2.5    2.5    2.5    2.5    2.5    2.5
2.5    2.5    2.5    2.5    2.5    2.5    2.5    2.5    2.5
2.5    2.5    2.5
 320.   *    2.5    2.5    2.5    2.5    2.5    2.5    2.5    2.5
2.5    2.5    2.5    2.5    2.5    2.5    2.5    2.5    2.5
2.5    2.5    2.7
 330.   *    2.5    2.5    2.5    2.5    2.5    2.5    2.5    2.5
2.5    2.5    2.5    2.5    2.5    2.7    2.7    2.7    2.7
2.7    2.7    2.7
 340.   *    2.5    2.5    2.5    2.5    2.5    2.5    2.5    2.7
2.7    2.7    2.7    2.7    2.7    2.7    2.7    2.7    2.7
2.7    2.7    2.7
 350.   *    2.5    2.5    2.5    2.5    2.5    2.7    2.7    2.7
2.7    2.7    2.7    2.7    2.7    2.7    2.7    2.7    2.7
2.7    2.7    2.7
 360.   *    2.5    2.5    2.5    2.5    2.5    2.5    2.5    2.5
2.5    2.7    2.7    2.7    2.7    2.7    2.7    2.7    2.7
2.7    2.7    2.7
 ------
*-------------------------------------------------------------------
-------------------------------------------------------------------
-----------
 MAX    *    2.7    2.7    2.7    2.7    2.7    2.7    2.7    2.7
2.7    2.7    2.7    2.7    2.7    2.7    2.7    2.7    2.7
2.7    2.7    2.7
 DEGR.  *     30     30     30     30     30     30     30     30
30      0      0      0      0      0      0      0      0      0
0      0
```

MODEL RESULTS

REMARKS : In search of the angle corresponding to the maximum concentration, only the first angle, of the angles with same maximum concentrations, is indicated as maximum.

WIND ANGLE RANGE: .-360.

WIND ANGLE (DEGR)	*	CONCENTRATION (PPM)							
REC2921	REC2922	REC2923	REC2924	REC2925	REC2926	REC2927	REC2928	REC2929	REC2930
REC2931	REC2932	REC2933	REC2934	REC2935	REC2936	REC2937	REC2938	REC2939	REC2940
.	*	2.7	2.5	2.5	2.5	2.5	2.5	2.5	2.5
2.5	2.5	2.5	2.5	2.5	2.5	2.5	2.7	2.7	2.7
2.7	2.7	2.7							
10.	*	2.7	2.5	2.5	2.5	2.5	2.5	2.5	2.5
2.5	2.5	2.5	2.5	2.5	2.5	2.5	2.5	2.5	2.5
2.5	2.5	2.5							
20.	*	2.5	2.5	2.5	2.5	2.5	2.5	2.5	2.5
2.5	2.5	2.5	2.5	2.5	2.5	2.5	2.5	2.5	2.5
2.5	2.5	2.5							
30.	*	2.7	2.7	2.7	2.7	2.7	2.7	2.7	2.7
2.7	2.7	2.7	2.7	2.7	2.7	2.7	2.7	2.7	2.7
2.7	2.7	2.7							
40.	*	2.7	2.5	2.5	2.5	2.5	2.5	2.5	2.5
2.5	2.7	2.7	2.7	2.7	2.7	2.7	2.7	2.7	2.7
2.7	2.7	2.7							
50.	*	2.7	2.5	2.5	2.5	2.5	2.5	2.5	2.5
2.5	2.5	2.5	2.5	2.5	2.5	2.5	2.5	2.5	2.5
2.5	2.5	2.7							
60.	*	2.5	2.5	2.5	2.5	2.5	2.5	2.5	2.5
2.5	2.5	2.5	2.5	2.5	2.5	2.5	2.5	2.5	2.5
2.5	2.5	2.5							
70.	*	2.5	2.5	2.5	2.5	2.5	2.5	2.5	2.5
2.5	2.5	2.5	2.5	2.5	2.5	2.5	2.5	2.5	2.5
2.5	2.5	2.5							
80.	*	2.5	2.5	2.5	2.5	2.5	2.5	2.5	2.5
2.5	2.5	2.5	2.5	2.5	2.5	2.5	2.5	2.5	2.5
2.5	2.5	2.5							
90.	*	2.5	2.5	2.5	2.5	2.5	2.5	2.5	2.5
2.5	2.5	2.5	2.5	2.5	2.5	2.5	2.5	2.5	

```
2.5    2.5    2.5
 100.  *    2.5    2.5    2.5    2.5    2.5    2.5    2.5    2.5
2.5    2.5    2.5    2.5    2.5    2.5    2.5    2.5    2.5
2.5    2.5    2.5
 110.  *    2.5    2.5    2.5    2.5    2.5    2.5    2.5    2.5
2.5    2.5    2.5    2.5    2.5    2.5    2.5    2.5    2.5
2.5    2.5    2.5
 120.  *    2.5    2.5    2.5    2.5    2.5    2.5    2.5    2.5
2.5    2.5    2.5    2.5    2.5    2.5    2.5    2.5    2.5
2.5    2.5    2.5
 130.  *    2.5    2.5    2.5    2.5    2.5    2.5    2.5    2.5
2.5    2.5    2.5    2.5    2.5    2.5    2.5    2.5    2.5
2.5    2.5    2.5
 140.  *    2.5    2.5    2.5    2.5    2.5    2.5    2.5    2.5
2.5    2.5    2.5    2.5    2.5    2.5    2.5    2.5    2.5
2.5    2.5    2.5
 150.  *    2.5    2.5    2.5    2.5    2.5    2.5    2.5    2.5
2.5    2.5    2.5    2.5    2.5    2.5    2.5    2.5    2.5
2.5    2.5    2.5
 160.  *    2.5    2.5    2.5    2.5    2.5    2.5    2.5    2.5
2.5    2.5    2.5    2.5    2.5    2.5    2.5    2.5    2.5
2.5    2.5    2.5
 170.  *    2.5    2.5    2.5    2.5    2.5    2.5    2.5    2.5
2.5    2.5    2.5    2.5    2.5    2.5    2.5    2.5    2.5
2.5    2.5    2.5
 180.  *    2.5    2.5    2.5    2.5    2.5    2.5    2.5    2.5
2.5    2.5    2.5    2.5    2.5    2.5    2.5    2.5    2.5
2.5    2.5    2.5
 190.  *    2.5    2.5    2.5    2.5    2.5    2.5    2.5    2.5
2.5    2.5    2.5    2.5    2.5    2.5    2.5    2.5    2.5
2.5    2.5    2.5
 200.  *    2.5    2.5    2.5    2.5    2.5    2.5    2.5    2.5
2.5    2.5    2.5    2.5    2.5    2.5    2.5    2.5    2.5
2.5    2.5    2.5
 210.  *    2.5    2.5    2.5    2.5    2.5    2.5    2.5    2.5
2.5    2.5    2.5    2.5    2.5    2.5    2.5    2.5    2.5
2.5    2.5    2.5
 220.  *    2.5    2.5    2.5    2.5    2.5    2.5    2.5    2.5
2.5    2.5    2.5    2.5    2.5    2.5    2.5    2.5    2.5
2.5    2.5    2.5
 230.  *    2.5    2.5    2.5    2.5    2.5    2.5    2.5    2.5
2.5    2.5    2.5    2.5    2.5    2.5    2.5    2.5    2.5
2.5    2.5    2.5
 240.  *    2.5    2.5    2.5    2.5    2.5    2.5    2.5    2.5
2.5    2.5    2.5    2.5    2.5    2.5    2.5    2.5    2.5
2.5    2.5    2.5
 250.  *    2.7    2.5    2.5    2.5    2.5    2.5    2.5    2.5
2.5    2.5    2.5    2.5    2.5    2.5    2.5    2.5    2.5
2.5    2.5    2.5
 260.  *    2.5    2.5    2.5    2.5    2.5    2.5    2.5    2.5
2.5    2.5    2.5    2.5    2.5    2.5    2.5    2.5    2.5
2.5    2.7    2.7
```

```
 270.   *    2.5    2.5    2.5    2.5    2.5    2.5    2.5    2.5
2.5    2.5    2.5    2.5    2.7    2.7    2.7    2.7    2.7
2.7    2.5    2.5
 280.   *    2.5    2.5    2.5    2.5    2.5    2.5    2.5    2.7
2.7    2.7    2.7    2.7    2.7    2.5    2.5    2.5    2.5
2.5    2.5    2.5
 290.   *    2.5    2.5    2.7    2.7    2.7    2.7    2.5    2.5
2.5    2.5    2.5    2.5    2.5    2.5    2.5    2.5    2.5
2.5    2.5    2.5
 300.   *    2.8    2.5    2.5    2.5    2.5    2.5    2.5    2.5
2.5    2.5    2.5    2.5    2.5    2.5    2.5    2.5    2.5
2.5    2.5    2.5
 310.   *    2.5    2.5    2.5    2.5    2.5    2.5    2.5    2.5
2.5    2.5    2.5    2.5    2.5    2.5    2.5    2.5    2.5
2.5    2.5    2.5
 320.   *    2.7    2.5    2.5    2.5    2.5    2.5    2.5    2.5
2.5    2.5    2.5    2.5    2.5    2.5    2.5    2.5    2.5
2.5    2.5    2.5
 330.   *    2.7    2.5    2.5    2.5    2.5    2.5    2.5    2.5
2.5    2.5    2.5    2.5    2.5    2.5    2.5    2.5    2.7
2.7    2.7    2.7
 340.   *    2.7    2.5    2.5    2.5    2.5    2.5    2.5    2.5
2.5    2.5    2.5    2.5    2.7    2.7    2.7    2.7    2.7
2.7    2.7    2.7
 350.   *    2.7    2.5    2.5    2.5    2.5    2.5    2.5    2.5
2.5    2.5    2.5    2.7    2.7    2.7    2.7    2.7    2.7
2.7    2.7    2.7
 360.   *    2.7    2.5    2.5    2.5    2.5    2.5    2.5    2.5
2.5    2.5    2.5    2.5    2.5    2.5    2.5    2.7    2.7
2.7    2.7    2.7
 ------
*-------------------------------------------------------------------
-------------------------------------------------------------------
-----------
 MAX    *    2.8    2.7    2.7    2.7    2.7    2.7    2.7    2.7
2.7    2.7    2.7    2.7    2.7    2.7    2.7    2.7    2.7
2.7    2.7    2.7
 DEGR.  *    300     30     30     30     30     30     30     30
30     30     30     30     30     30     30      0      0      0
0      0
```

MODEL RESULTS

REMARKS : In search of the angle corresponding to the maximum concentration, only the first angle, of the angles with same maximum concentrations, is indicated as maximum.

WIND ANGLE RANGE: .-360.

WIND ANGLE (DEGR)	*	CONCENTRATION (PPM)							
REC2941	REC2942	REC2943	REC2944	REC2945	REC2946	REC2947	REC2948	REC2949	REC2950
REC2951	REC2952	REC2953	REC2954	REC2955	REC2956	REC2957	REC2958	REC2959	REC2960
.	*	2.7	2.7	2.7	2.7	2.7	2.7	2.5	2.5
2.5	2.5	2.5	2.5	2.5	2.5	2.5	2.5	2.5	2.5
2.5	2.5	2.5							
10.	*	2.5	2.5	2.5	2.5	2.7	2.7	2.5	2.5
2.5	2.5	2.5	2.5	2.5	2.5	2.5	2.5	2.5	2.5
2.5	2.5	2.5							
20.	*	2.5	2.5	2.5	2.5	2.5	2.5	2.5	2.5
2.5	2.5	2.7	2.7	2.7	2.7	2.7	2.7	2.7	2.7
2.7	2.7	2.7							
30.	*	2.7	2.7	2.7	2.7	2.7	2.7	2.7	2.7
2.7	2.7	2.7	2.7	2.7	2.7	2.7	2.7	2.7	2.7
2.7	2.7	2.7							
40.	*	2.7	2.7	2.7	2.7	2.7	2.7	2.5	2.5
2.5	2.5	2.5	2.5	2.5	2.5	2.5	2.7	2.7	2.7
2.7	2.7	2.7							
50.	*	2.7	2.7	2.7	2.7	2.7	2.7	2.5	2.5
2.5	2.5	2.5	2.5	2.5	2.5	2.5	2.5	2.5	2.5
2.5	2.5	2.5							
60.	*	2.5	2.5	2.5	2.5	2.5	2.5	2.5	2.5
2.5	2.5	2.5	2.5	2.5	2.5	2.5	2.5	2.5	2.5
2.5	2.5	2.5							
70.	*	2.5	2.5	2.5	2.5	2.5	2.5	2.5	2.5
2.5	2.5	2.5	2.5	2.5	2.5	2.5	2.5	2.5	2.5
2.5	2.5	2.5							
80.	*	2.5	2.5	2.5	2.5	2.5	2.5	2.5	2.5
2.5	2.5	2.5	2.5	2.5	2.5	2.5	2.5	2.5	2.5
2.5	2.5	2.5							
90.	*	2.5	2.5	2.5	2.5	2.5	2.5	2.5	2.5
2.5	2.5	2.5	2.5	2.5	2.5	2.5	2.5	2.5	2.5

```
2.5    2.5    2.5
 100.  *    2.5    2.5    2.5    2.5    2.5    2.5    2.5    2.5
2.5    2.5    2.5    2.5    2.5    2.5    2.5    2.5    2.5
2.5    2.5    2.5
 110.  *    2.5    2.5    2.5    2.5    2.5    2.5    2.5    2.5
2.5    2.5    2.5    2.5    2.5    2.5    2.5    2.5    2.5
2.5    2.5    2.5
 120.  *    2.5    2.5    2.5    2.5    2.5    2.5    2.5    2.5
2.5    2.5    2.5    2.5    2.5    2.5    2.5    2.5    2.5
2.5    2.5    2.5
 130.  *    2.5    2.5    2.5    2.5    2.5    2.5    2.5    2.5
2.5    2.5    2.5    2.5    2.5    2.5    2.5    2.5    2.5
2.5    2.5    2.5
 140.  *    2.5    2.5    2.5    2.5    2.5    2.5    2.5    2.5
2.5    2.5    2.5    2.5    2.5    2.5    2.5    2.5    2.5
2.5    2.5    2.5
 150.  *    2.5    2.5    2.5    2.5    2.5    2.5    2.5    2.5
2.5    2.5    2.5    2.5    2.5    2.5    2.5    2.5    2.5
2.5    2.5    2.5
 160.  *    2.5    2.5    2.5    2.5    2.5    2.5    2.5    2.5
2.5    2.5    2.5    2.5    2.5    2.5    2.5    2.5    2.5
2.5    2.5    2.5
 170.  *    2.5    2.5    2.5    2.5    2.5    2.5    2.5    2.5
2.5    2.5    2.5    2.5    2.5    2.5    2.5    2.5    2.5
2.5    2.5    2.5
 180.  *    2.5    2.5    2.5    2.5    2.5    2.5    2.5    2.5
2.5    2.5    2.5    2.5    2.5    2.5    2.5    2.5    2.5
2.5    2.5    2.5
 190.  *    2.5    2.5    2.5    2.5    2.5    2.5    2.5    2.5
2.5    2.5    2.5    2.5    2.5    2.5    2.5    2.5    2.5
2.5    2.5    2.5
 200.  *    2.5    2.5    2.5    2.5    2.5    2.5    2.5    2.5
2.5    2.5    2.5    2.5    2.5    2.5    2.5    2.5    2.5
2.5    2.5    2.5
 210.  *    2.5    2.5    2.5    2.5    2.5    2.5    2.5    2.5
2.5    2.5    2.5    2.5    2.5    2.5    2.5    2.5    2.5
2.5    2.5    2.5
 220.  *    2.5    2.5    2.5    2.5    2.5    2.5    2.5    2.5
2.5    2.5    2.5    2.5    2.5    2.5    2.5    2.5    2.5
2.5    2.5    2.5
 230.  *    2.5    2.5    2.5    2.5    2.5    2.5    2.5    2.5
2.5    2.5    2.5    2.5    2.5    2.5    2.5    2.5    2.5
2.5    2.5    2.5
 240.  *    2.5    2.5    2.5    2.5    2.5    2.5    2.5    2.5
2.5    2.5    2.5    2.5    2.5    2.5    2.5    2.5    2.5
2.5    2.5    2.5
 250.  *    2.5    2.5    2.5    2.5    2.5    2.5    2.5    2.5
2.5    2.5    2.5    2.5    2.5    2.5    2.5    2.5    2.5
2.5    2.5    2.5
 260.  *    2.7    2.7    2.7    2.5    2.5    2.5    2.5    2.5
2.5    2.5    2.5    2.5    2.5    2.5    2.5    2.5    2.5
2.5    2.5    2.5
```

```
 270.   *    2.5    2.5    2.5    2.5    2.5    2.5    2.5    2.5
2.5    2.5    2.5    2.5    2.5    2.5    2.5    2.5    2.5
2.5    2.5    2.5
 280.   *    2.5    2.5    2.5    2.5    2.5    2.5    2.5    2.5
2.5    2.5    2.5    2.5    2.5    2.5    2.5    2.5    2.5
2.5    2.5    2.5
 290.   *    2.5    2.5    2.5    2.5    2.5    2.5    2.5    2.5
2.5    2.5    2.5    2.5    2.5    2.5    2.5    2.5    2.5
2.5    2.5    2.5
 300.   *    2.5    2.7    2.7    2.7    2.7    2.8    2.5    2.5
2.5    2.5    2.5    2.5    2.5    2.5    2.5    2.5    2.5
2.5    2.5    2.5
 310.   *    2.5    2.5    2.5    2.5    2.5    2.5    2.5    2.5
2.5    2.5    2.5    2.5    2.5    2.5    2.5    2.5    2.5
2.5    2.5    2.5
 320.   *    2.5    2.5    2.5    2.7    2.7    2.7    2.5    2.5
2.5    2.5    2.5    2.5    2.5    2.5    2.5    2.5    2.5
2.5    2.5    2.5
 330.   *    2.7    2.7    2.7    2.7    2.7    2.7    2.5    2.5
2.5    2.5    2.5    2.5    2.5    2.5    2.5    2.5    2.5
2.5    2.5    2.5
 340.   *    2.7    2.7    2.7    2.7    2.7    2.7    2.5    2.5
2.5    2.5    2.5    2.5    2.5    2.5    2.5    2.5    2.7
2.7    2.7    2.7
 350.   *    2.7    2.7    2.7    2.7    2.7    2.7    2.5    2.5
2.5    2.5    2.5    2.5    2.5    2.5    2.5    2.5    2.7
2.7    2.7    2.7
 360.   *    2.7    2.7    2.7    2.7    2.7    2.7    2.5    2.5
2.5    2.5    2.5    2.5    2.5    2.5    2.5    2.5    2.5
2.5    2.5    2.5
 ------
*-------------------------------------------------------------------
-------------------------------------------------------------------
-----------
 MAX    *    2.7    2.7    2.7    2.7    2.7    2.8    2.7    2.7
2.7    2.7    2.7    2.7    2.7    2.7    2.7    2.7    2.7
2.7    2.7    2.7
 DEGR.  *      0      0      0      0      0    300     30     30
30     30     20     20     20     20     20     20     20     20
20     20
```

MODEL RESULTS

REMARKS : In search of the angle corresponding to the maximum concentration, only the first angle, of the angles with same maximum concentrations, is indicated as maximum.

WIND ANGLE RANGE: .-360.

WIND ANGLE (DEGR)	*	CONCENTRATION (PPM)							
REC2961	REC2962	REC2963	REC2964	REC2965	REC2966	REC2967	REC2968	REC2969	REC2970
REC2971	REC2972	REC2973	REC2974	REC2975	REC2976	REC2977	REC2978	REC2979	REC2980
.	*	2.5	2.5	2.7	2.7	2.7	2.7	2.7	2.7
2.7	2.7	2.7	2.5	2.5	2.5	2.5	2.5	2.5	2.5
2.5	2.5	2.5							
10.	*	2.5	2.5	2.5	2.5	2.5	2.5	2.5	2.5
2.5	2.5	2.5	2.5	2.5	2.5	2.5	2.5	2.5	2.5
2.5	2.5	2.5							
20.	*	2.7	2.7	2.7	2.7	2.7	2.7	2.7	2.7
2.7	2.7	2.7	2.5	2.7	2.7	2.7	2.7	2.7	2.7
2.7	2.7	2.7							
30.	*	2.7	2.7	2.7	2.7	2.7	2.7	2.7	2.7
2.7	2.7	2.7	2.7	2.7	2.7	2.7	2.7	2.7	2.7
2.7	2.7	2.7							
40.	*	2.7	2.7	2.7	2.7	2.7	2.7	2.7	2.7
2.7	2.7	2.7	2.5	2.5	2.5	2.5	2.5	2.5	2.5
2.5	2.5	2.5							
50.	*	2.5	2.5	2.5	2.5	2.7	2.7	2.7	2.7
2.7	2.7	2.7	2.5	2.5	2.5	2.5	2.5	2.5	2.5
2.5	2.5	2.5							
60.	*	2.5	2.5	2.5	2.5	2.5	2.5	2.5	2.5
2.5	2.5	2.5	2.5	2.5	2.5	2.5	2.5	2.5	2.5
2.5	2.5	2.5							
70.	*	2.5	2.5	2.5	2.5	2.5	2.5	2.5	2.5
2.5	2.5	2.5	2.5	2.5	2.5	2.5	2.5	2.5	2.5
2.5	2.5	2.5							
80.	*	2.5	2.5	2.5	2.5	2.5	2.5	2.5	2.5
2.5	2.5	2.5	2.5	2.5	2.5	2.5	2.5	2.5	2.5
2.5	2.5	2.5							
90.	*	2.5	2.5	2.5	2.5	2.5	2.5	2.5	2.5
2.5	2.5	2.5	2.5	2.5	2.5	2.5	2.5	2.5	2.5

```
2.5    2.5    2.5
 100.  *    2.5    2.5    2.5    2.5    2.5    2.5    2.5    2.5
2.5    2.5    2.5    2.5    2.5    2.5    2.5    2.5    2.5
2.5    2.5    2.5
 110.  *    2.5    2.5    2.5    2.5    2.5    2.5    2.5    2.5
2.5    2.5    2.5    2.5    2.5    2.5    2.5    2.5    2.5
2.5    2.5    2.5
 120.  *    2.5    2.5    2.5    2.5    2.5    2.5    2.5    2.5
2.5    2.5    2.5    2.5    2.5    2.5    2.5    2.5    2.5
2.5    2.5    2.5
 130.  *    2.5    2.5    2.5    2.5    2.5    2.5    2.5    2.5
2.5    2.5    2.5    2.5    2.5    2.5    2.5    2.5    2.5
2.5    2.5    2.5
 140.  *    2.5    2.5    2.5    2.5    2.5    2.5    2.5    2.5
2.5    2.5    2.5    2.5    2.5    2.5    2.5    2.5    2.5
2.5    2.5    2.5
 150.  *    2.5    2.5    2.5    2.5    2.5    2.5    2.5    2.5
2.5    2.5    2.5    2.5    2.5    2.5    2.5    2.5    2.5
2.5    2.5    2.5
 160.  *    2.5    2.5    2.5    2.5    2.5    2.5    2.5    2.5
2.5    2.5    2.5    2.5    2.5    2.5    2.5    2.5    2.5
2.5    2.5    2.5
 170.  *    2.5    2.5    2.5    2.5    2.5    2.5    2.5    2.5
2.5    2.5    2.5    2.5    2.5    2.5    2.5    2.5    2.5
2.5    2.5    2.5
 180.  *    2.5    2.5    2.5    2.5    2.5    2.5    2.5    2.5
2.5    2.5    2.5    2.5    2.5    2.5    2.5    2.5    2.5
2.5    2.5    2.5
 190.  *    2.5    2.5    2.5    2.5    2.5    2.5    2.5    2.5
2.5    2.5    2.5    2.5    2.5    2.5    2.5    2.5    2.5
2.5    2.5    2.5
 200.  *    2.5    2.5    2.5    2.5    2.5    2.5    2.5    2.5
2.5    2.5    2.5    2.5    2.5    2.5    2.5    2.5    2.5
2.5    2.5    2.5
 210.  *    2.5    2.5    2.5    2.5    2.5    2.5    2.5    2.5
2.5    2.5    2.5    2.5    2.5    2.5    2.5    2.5    2.5
2.5    2.5    2.5
 220.  *    2.5    2.5    2.5    2.5    2.5    2.5    2.5    2.5
2.5    2.5    2.5    2.5    2.5    2.5    2.5    2.5    2.5
2.5    2.5    2.5
 230.  *    2.5    2.5    2.5    2.5    2.5    2.5    2.5    2.5
2.5    2.5    2.5    2.5    2.5    2.5    2.5    2.5    2.5
2.5    2.5    2.5
 240.  *    2.5    2.5    2.5    2.5    2.5    2.5    2.5    2.5
2.5    2.5    2.5    2.5    2.5    2.5    2.5    2.5    2.5
2.5    2.5    2.5
 250.  *    2.5    2.5    2.5    2.5    2.5    2.5    2.5    2.5
2.5    2.5    2.5    2.5    2.5    2.5    2.5    2.5    2.5
2.5    2.5    2.5
 260.  *    2.5    2.5    2.5    2.5    2.5    2.5    2.5    2.5
2.5    2.5    2.5    2.5    2.5    2.5    2.5    2.5    2.5
2.5    2.5    2.5
```

```
 270.   *    2.5    2.5    2.5    2.5    2.5    2.5    2.5    2.5
2.5    2.5    2.5    2.5    2.5    2.5    2.5    2.5    2.5
2.5    2.5    2.5
 280.   *    2.5    2.5    2.5    2.5    2.5    2.5    2.5    2.5
2.5    2.5    2.5    2.5    2.5    2.5    2.5    2.5    2.5
2.5    2.5    2.5
 290.   *    2.5    2.5    2.5    2.5    2.5    2.5    2.5    2.5
2.5    2.5    2.5    2.5    2.5    2.5    2.5    2.5    2.5
2.5    2.5    2.5
 300.   *    2.5    2.5    2.5    2.5    2.5    2.5    2.5    2.5
2.5    2.5    2.7    2.5    2.5    2.5    2.5    2.5    2.5
2.5    2.5    2.5
 310.   *    2.5    2.5    2.5    2.5    2.5    2.5    2.5    2.5
2.5    2.5    2.5    2.5    2.5    2.5    2.5    2.5    2.5
2.5    2.5    2.5
 320.   *    2.5    2.5    2.5    2.5    2.5    2.5    2.5    2.7
2.7    2.7    2.7    2.5    2.5    2.5    2.5    2.5    2.5
2.5    2.5    2.5
 330.   *    2.7    2.7    2.7    2.7    2.7    2.7    2.7    2.7
2.7    2.7    2.7    2.5    2.5    2.5    2.5    2.5    2.5
2.5    2.5    2.5
 340.   *    2.7    2.7    2.7    2.7    2.7    2.7    2.7    2.7
2.7    2.7    2.7    2.5    2.5    2.5    2.5    2.5    2.5
2.5    2.5    2.5
 350.   *    2.7    2.7    2.7    2.7    2.7    2.7    2.7    2.7
2.7    2.7    2.7    2.5    2.5    2.5    2.5    2.5    2.5
2.5    2.5    2.5
 360.   *    2.5    2.5    2.7    2.7    2.7    2.7    2.7    2.7
2.7    2.7    2.7    2.5    2.5    2.5    2.5    2.5    2.5
2.5    2.5    2.5
 ------
*-------------------------------------------------------------------
-------------------------------------------------------------------
-----------
 MAX    *    2.7    2.7    2.7    2.7    2.7    2.7    2.7    2.7
2.7    2.7    2.7    2.7    2.7    2.7    2.7    2.7    2.7
2.7    2.7    2.7
 DEGR.  *     20     20      0      0      0      0      0      0
0      0      0     30     20     20     20     20     20     20
20     20
```

```
       MODEL RESULTS
       -------------

       REMARKS : In search of the angle corresponding to
                 the maximum concentration, only the first
                 angle, of the angles with same maximum
                 concentrations, is indicated as maximum.

 WIND ANGLE RANGE:    .-360.

 WIND  * CONCENTRATION
 ANGLE *      (PPM)
 (DEGR)*
REC2981REC2982REC2983REC2984REC2985REC2986REC2987REC2988REC2989RE
C2990REC2991REC2992REC2993REC2994REC2995REC2996REC2997REC2998REC2
999REC3000
 ------
*-----------------------------------------------------------------
-----------------------------------------------------------------
-----------
    .  *    2.5    2.5    2.5    2.5    2.5    2.5    2.5    2.5
2.5    2.7    2.7    2.7    2.7    2.7    2.7    2.7    2.5
2.5    2.5    2.5
  10.  *    2.5    2.5    2.5    2.5    2.5    2.5    2.5    2.5
2.5    2.5    2.5    2.5    2.5    2.5    2.5    2.5    2.5
2.5    2.5    2.5
  20.  *    2.7    2.7    2.7    2.7    2.7    2.7    2.7    2.7
2.7    2.7    2.7    2.7    2.7    2.7    2.7    2.7    2.7
2.7    2.7    2.7
  30.  *    2.7    2.7    2.7    2.7    2.7    2.7    2.7    2.7
2.7    2.7    2.7    2.7    2.7    2.7    2.7    2.7    2.5
2.7    2.7    2.7
  40.  *    2.5    2.7    2.7    2.7    2.7    2.7    2.7    2.7
2.7    2.7    2.7    2.7    2.7    2.7    2.7    2.7    2.5
2.5    2.5    2.5
  50.  *    2.5    2.5    2.5    2.5    2.5    2.5    2.5    2.5
2.5    2.5    2.7    2.7    2.7    2.7    2.7    2.7    2.5
2.5    2.5    2.5
  60.  *    2.5    2.5    2.5    2.5    2.5    2.5    2.5    2.5
2.5    2.5    2.5    2.5    2.5    2.5    2.5    2.5    2.5
2.5    2.5    2.5
  70.  *    2.5    2.5    2.5    2.5    2.5    2.5    2.5    2.5
2.5    2.5    2.5    2.5    2.5    2.5    2.5    2.5    2.5
2.5    2.5    2.5
  80.  *    2.5    2.5    2.5    2.5    2.5    2.5    2.5    2.5
2.5    2.5    2.5    2.5    2.5    2.5    2.5    2.5    2.5
2.5    2.5    2.5
  90.  *    2.5    2.5    2.5    2.5    2.5    2.5    2.5    2.5
2.5    2.5    2.5    2.5    2.5    2.5    2.5    2.5    2.5
```

```
2.5    2.5    2.5
 100.  *    2.5    2.5    2.5    2.5    2.5    2.5    2.5    2.5
2.5    2.5    2.5    2.5    2.5    2.5    2.5    2.5    2.5
2.5    2.5    2.5
 110.  *    2.5    2.5    2.5    2.5    2.5    2.5    2.5    2.5
2.5    2.5    2.5    2.5    2.5    2.5    2.5    2.5    2.5
2.5    2.5    2.5
 120.  *    2.5    2.5    2.5    2.5    2.5    2.5    2.5    2.5
2.5    2.5    2.5    2.5    2.5    2.5    2.5    2.5    2.5
2.5    2.5    2.5
 130.  *    2.5    2.5    2.5    2.5    2.5    2.5    2.5    2.5
2.5    2.5    2.5    2.5    2.5    2.5    2.5    2.5    2.5
2.5    2.5    2.5
 140.  *    2.5    2.5    2.5    2.5    2.5    2.5    2.5    2.5
2.5    2.5    2.5    2.5    2.5    2.5    2.5    2.5    2.5
2.5    2.5    2.5
 150.  *    2.5    2.5    2.5    2.5    2.5    2.5    2.5    2.5
2.5    2.5    2.5    2.5    2.5    2.5    2.5    2.5    2.5
2.5    2.5    2.5
 160.  *    2.5    2.5    2.5    2.5    2.5    2.5    2.5    2.5
2.5    2.5    2.5    2.5    2.5    2.5    2.5    2.5    2.5
2.5    2.5    2.5
 170.  *    2.5    2.5    2.5    2.5    2.5    2.5    2.5    2.5
2.5    2.5    2.5    2.5    2.5    2.5    2.5    2.5    2.5
2.5    2.5    2.5
 180.  *    2.5    2.5    2.5    2.5    2.5    2.5    2.5    2.5
2.5    2.5    2.5    2.5    2.5    2.5    2.5    2.5    2.5
2.5    2.5    2.5
 190.  *    2.5    2.5    2.5    2.5    2.5    2.5    2.5    2.5
2.5    2.5    2.5    2.5    2.5    2.5    2.5    2.5    2.5
2.5    2.5    2.5
 200.  *    2.5    2.5    2.5    2.5    2.5    2.5    2.5    2.5
2.5    2.5    2.5    2.5    2.5    2.5    2.5    2.5    2.5
2.5    2.5    2.5
 210.  *    2.5    2.5    2.5    2.5    2.5    2.5    2.5    2.5
2.5    2.5    2.5    2.5    2.5    2.5    2.5    2.5    2.5
2.5    2.5    2.5
 220.  *    2.5    2.5    2.5    2.5    2.5    2.5    2.5    2.5
2.5    2.5    2.5    2.5    2.5    2.5    2.5    2.5    2.5
2.5    2.5    2.5
 230.  *    2.5    2.5    2.5    2.5    2.5    2.5    2.5    2.5
2.5    2.5    2.5    2.5    2.5    2.5    2.5    2.5    2.5
2.5    2.5    2.5
 240.  *    2.5    2.5    2.5    2.5    2.5    2.5    2.5    2.5
2.5    2.5    2.5    2.5    2.5    2.5    2.5    2.5    2.5
2.5    2.5    2.5
 250.  *    2.5    2.5    2.5    2.5    2.5    2.5    2.5    2.5
2.5    2.5    2.5    2.5    2.5    2.5    2.5    2.5    2.5
2.5    2.5    2.5
 260.  *    2.5    2.5    2.5    2.5    2.5    2.5    2.5    2.5
2.5    2.5    2.5    2.5    2.5    2.5    2.5    2.5    2.5
2.5    2.5    2.5
```

```
 270.   *    2.5    2.5    2.5    2.5    2.5    2.5    2.5    2.5
2.5    2.5    2.5    2.5    2.5    2.5    2.5    2.5    2.5
2.5    2.5    2.5
 280.   *    2.5    2.5    2.5    2.5    2.5    2.5    2.5    2.5
2.5    2.5    2.5    2.5    2.5    2.5    2.5    2.5    2.5
2.5    2.5    2.5
 290.   *    2.5    2.5    2.5    2.5    2.5    2.5    2.5    2.5
2.5    2.5    2.5    2.5    2.5    2.5    2.5    2.5    2.5
2.5    2.5    2.5
 300.   *    2.5    2.5    2.5    2.5    2.5    2.5    2.5    2.5
2.5    2.5    2.5    2.5    2.5    2.5    2.5    2.5    2.5
2.5    2.5    2.5
 310.   *    2.5    2.5    2.5    2.5    2.5    2.5    2.5    2.5
2.5    2.5    2.5    2.5    2.5    2.5    2.5    2.5    2.5
2.5    2.5    2.5
 320.   *    2.5    2.5    2.5    2.5    2.5    2.5    2.5    2.5
2.5    2.5    2.5    2.7    2.7    2.7    2.7    2.7    2.5
2.5    2.5    2.5
 330.   *    2.5    2.5    2.5    2.5    2.5    2.7    2.7    2.7
2.7    2.7    2.7    2.7    2.7    2.7    2.7    2.7    2.5
2.5    2.5    2.5
 340.   *    2.5    2.7    2.7    2.7    2.7    2.7    2.7    2.7
2.7    2.7    2.7    2.7    2.7    2.7    2.7    2.7    2.5
2.5    2.5    2.5
 350.   *    2.5    2.5    2.7    2.7    2.7    2.7    2.7    2.7
2.7    2.7    2.7    2.7    2.7    2.7    2.7    2.7    2.5
2.5    2.5    2.5
 360.   *    2.5    2.5    2.5    2.5    2.5    2.5    2.5    2.5
2.5    2.7    2.7    2.7    2.7    2.7    2.7    2.7    2.5
2.5    2.5    2.5
 ------
*-------------------------------------------------------------------
-------------------------------------------------------------------
-----------
 MAX    *    2.7    2.7    2.7    2.7    2.7    2.7    2.7    2.7
2.7    2.7    2.7    2.7    2.7    2.7    2.7    2.7    2.7
2.7    2.7    2.7
 DEGR.  *     20     20     20     20     20     20     20     20
20      0      0      0      0      0      0      0     20     20
20     20
```

MODEL RESULTS

REMARKS : In search of the angle corresponding to the maximum concentration, only the first angle, of the angles with same maximum concentrations, is indicated as maximum.

WIND ANGLE RANGE: .-360.

WIND ANGLE (DEGR)	*	CONCENTRATION (PPM)							
REC3001	REC3002	REC3003	REC3004	REC3005	REC3006	REC3007	REC3008	REC3009	REC3010
REC3011	REC3012	REC3013	REC3014	REC3015	REC3016	REC3017	REC3018	REC3019	REC3020
.	*	2.5	2.5	2.5	2.5	2.5	2.5	2.5	2.5
2.5	2.5	2.5	2.5	2.5	2.5	2.5	2.5	2.5	2.5
2.7	2.7	2.7							
10.	*	2.5	2.5	2.5	2.5	2.5	2.5	2.5	2.5
2.5	2.5	2.5	2.5	2.5	2.5	2.5	2.5	2.5	2.5
2.5	2.5	2.5							
20.	*	2.7	2.7	2.7	2.7	2.7	2.7	2.7	2.7
2.7	2.7	2.7	2.7	2.7	2.7	2.7	2.7	2.7	2.7
2.7	2.7	2.7							
30.	*	2.7	2.7	2.7	2.7	2.7	2.7	2.7	2.7
2.7	2.7	2.7	2.7	2.7	2.7	2.7	2.7	2.7	2.7
2.7	2.7	2.7							
40.	*	2.5	2.5	2.5	2.5	2.5	2.5	2.5	2.7
2.7	2.7	2.7	2.7	2.7	2.7	2.7	2.7	2.7	2.7
2.7	2.7	2.7							
50.	*	2.5	2.5	2.5	2.5	2.5	2.5	2.5	2.5
2.5	2.5	2.5	2.5	2.5	2.5	2.5	2.5	2.7	2.7
2.7	2.7	2.7							
60.	*	2.5	2.5	2.5	2.5	2.5	2.5	2.5	2.5
2.5	2.5	2.5	2.5	2.5	2.5	2.5	2.5	2.5	2.5
2.5	2.5	2.5							
70.	*	2.5	2.5	2.5	2.5	2.5	2.5	2.5	2.5
2.5	2.5	2.5	2.5	2.5	2.5	2.5	2.5	2.5	2.5
2.5	2.5	2.5							
80.	*	2.5	2.5	2.5	2.5	2.5	2.5	2.5	2.5
2.5	2.5	2.5	2.5	2.5	2.5	2.5	2.5	2.5	2.5
2.5	2.5	2.5							
90.	*	2.5	2.5	2.5	2.5	2.5	2.5	2.5	2.5
2.5	2.5	2.5	2.5	2.5	2.5	2.5	2.5	2.5	2.5

```
2.5    2.5    2.5
 100.  *    2.5    2.5    2.5    2.5    2.5    2.5    2.5    2.5
2.5    2.5    2.5    2.5    2.5    2.5    2.5    2.5    2.5
2.5    2.5    2.5
 110.  *    2.5    2.5    2.5    2.5    2.5    2.5    2.5    2.5
2.5    2.5    2.5    2.5    2.5    2.5    2.5    2.5    2.5
2.5    2.5    2.5
 120.  *    2.5    2.5    2.5    2.5    2.5    2.5    2.5    2.5
2.5    2.5    2.5    2.5    2.5    2.5    2.5    2.5    2.5
2.5    2.5    2.5
 130.  *    2.5    2.5    2.5    2.5    2.5    2.5    2.5    2.5
2.5    2.5    2.5    2.5    2.5    2.5    2.5    2.5    2.5
2.5    2.5    2.5
 140.  *    2.5    2.5    2.5    2.5    2.5    2.5    2.5    2.5
2.5    2.5    2.5    2.5    2.5    2.5    2.5    2.5    2.5
2.5    2.5    2.5
 150.  *    2.5    2.5    2.5    2.5    2.5    2.5    2.5    2.5
2.5    2.5    2.5    2.5    2.5    2.5    2.5    2.5    2.5
2.5    2.5    2.5
 160.  *    2.5    2.5    2.5    2.5    2.5    2.5    2.5    2.5
2.5    2.5    2.5    2.5    2.5    2.5    2.5    2.5    2.5
2.5    2.5    2.5
 170.  *    2.5    2.5    2.5    2.5    2.5    2.5    2.5    2.5
2.5    2.5    2.5    2.5    2.5    2.5    2.5    2.5    2.5
2.5    2.5    2.5
 180.  *    2.5    2.5    2.5    2.5    2.5    2.5    2.5    2.5
2.5    2.5    2.5    2.5    2.5    2.5    2.5    2.5    2.5
2.5    2.5    2.5
 190.  *    2.5    2.5    2.5    2.5    2.5    2.5    2.5    2.5
2.5    2.5    2.5    2.5    2.5    2.5    2.5    2.5    2.5
2.5    2.5    2.5
 200.  *    2.5    2.5    2.5    2.5    2.5    2.5    2.5    2.5
2.5    2.5    2.5    2.5    2.5    2.5    2.5    2.5    2.5
2.5    2.5    2.5
 210.  *    2.5    2.5    2.5    2.5    2.5    2.5    2.5    2.5
2.5    2.5    2.5    2.5    2.5    2.5    2.5    2.5    2.5
2.5    2.5    2.5
 220.  *    2.5    2.5    2.5    2.5    2.5    2.5    2.5    2.5
2.5    2.5    2.5    2.5    2.5    2.5    2.5    2.5    2.5
2.5    2.5    2.5
 230.  *    2.5    2.5    2.5    2.5    2.5    2.5    2.5    2.5
2.5    2.5    2.5    2.5    2.5    2.5    2.5    2.5    2.5
2.5    2.5    2.5
 240.  *    2.5    2.5    2.5    2.5    2.5    2.5    2.5    2.5
2.5    2.5    2.5    2.5    2.5    2.5    2.5    2.5    2.5
2.5    2.5    2.5
 250.  *    2.5    2.5    2.5    2.5    2.5    2.5    2.5    2.5
2.5    2.5    2.5    2.5    2.5    2.5    2.5    2.5    2.5
2.5    2.5    2.5
 260.  *    2.5    2.5    2.5    2.5    2.5    2.5    2.5    2.5
2.5    2.5    2.5    2.5    2.5    2.5    2.5    2.5    2.5
2.5    2.5    2.5
```

```
 270.   *    2.5    2.5    2.5    2.5    2.5    2.5    2.5    2.5
2.5    2.5    2.5    2.5    2.5    2.5    2.5    2.5    2.5
2.5    2.5    2.5
 280.   *    2.5    2.5    2.5    2.5    2.5    2.5    2.5    2.5
2.5    2.5    2.5    2.5    2.5    2.5    2.5    2.5    2.5
2.5    2.5    2.5
 290.   *    2.5    2.5    2.5    2.5    2.5    2.5    2.5    2.5
2.5    2.5    2.5    2.5    2.5    2.5    2.5    2.5    2.5
2.5    2.5    2.5
 300.   *    2.5    2.5    2.5    2.5    2.5    2.5    2.5    2.5
2.5    2.5    2.5    2.5    2.5    2.5    2.5    2.5    2.5
2.5    2.5    2.5
 310.   *    2.5    2.5    2.5    2.5    2.5    2.5    2.5    2.5
2.5    2.5    2.5    2.5    2.5    2.5    2.5    2.5    2.5
2.5    2.5    2.5
 320.   *    2.5    2.5    2.5    2.5    2.5    2.5    2.5    2.5
2.5    2.5    2.5    2.5    2.5    2.5    2.5    2.5    2.7
2.7    2.7    2.7
 330.   *    2.5    2.5    2.5    2.5    2.5    2.5    2.5    2.5
2.5    2.7    2.7    2.7    2.7    2.7    2.7    2.7    2.7
2.7    2.7    2.7
 340.   *    2.5    2.5    2.5    2.5    2.5    2.7    2.7    2.7
2.7    2.7    2.7    2.7    2.7    2.7    2.7    2.7    2.7
2.7    2.7    2.7
 350.   *    2.5    2.5    2.5    2.5    2.5    2.5    2.5    2.5
2.7    2.7    2.7    2.7    2.7    2.7    2.7    2.7    2.7
2.7    2.7    2.7
 360.   *    2.5    2.5    2.5    2.5    2.5    2.5    2.5    2.5
2.5    2.5    2.5    2.5    2.5    2.5    2.5    2.5    2.5
2.7    2.7    2.7
 ------
*-------------------------------------------------------------------
-------------------------------------------------------------------
-----------
 MAX    *    2.7    2.7    2.7    2.7    2.7    2.7    2.7    2.7
2.7    2.7    2.7    2.7    2.7    2.7    2.7    2.7    2.7
2.7    2.7    2.7
 DEGR.  *     20     20     20     20     20     20     20     20
20     20     20     20     20     20     20     20     20       0
0      0
```

MODEL RESULTS

REMARKS : In search of the angle corresponding to the maximum concentration, only the first angle, of the angles with same maximum concentrations, is indicated as maximum.

WIND ANGLE RANGE: .-360.

WIND ANGLE (DEGR)	*	CONCENTRATION (PPM)							
REC3021	REC3022	REC3023	REC3024	REC3025	REC3026	REC3027	REC3028	REC3029	REC3030
REC3031	REC3032	REC3033	REC3034	REC3035	REC3036	REC3037	REC3038	REC3039	REC3040
.	*	2.7	2.5	2.5	2.5	2.5	2.5	2.5	2.5
2.5	2.5	2.5	2.5	2.5	2.5	2.5	2.5	2.5	2.5
2.5	2.5	2.5							
10.	*	2.5	2.5	2.5	2.5	2.5	2.5	2.5	2.5
2.5	2.5	2.5	2.5	2.5	2.5	2.5	2.5	2.7	
2.7	2.7	2.7							
20.	*	2.7	2.7	2.7	2.7	2.7	2.7	2.7	2.7
2.7	2.7	2.7	2.7	2.7	2.7	2.7	2.7	2.7	
2.7	2.7	2.7							
30.	*	2.7	2.5	2.5	2.7	2.7	2.7	2.7	2.7
2.7	2.7	2.7	2.7	2.7	2.7	2.7	2.7	2.7	
2.7	2.7	2.7							
40.	*	2.7	2.5	2.5	2.5	2.5	2.5	2.5	2.5
2.5	2.5	2.5	2.5	2.5	2.7	2.7	2.7	2.7	
2.7	2.7	2.7							
50.	*	2.7	2.5	2.5	2.5	2.5	2.5	2.5	2.5
2.5	2.5	2.5	2.5	2.5	2.5	2.5	2.5	2.5	
2.5	2.5	2.5							
60.	*	2.5	2.5	2.5	2.5	2.5	2.5	2.5	2.5
2.5	2.5	2.5	2.5	2.5	2.5	2.5	2.5	2.5	
2.5	2.5	2.5							
70.	*	2.5	2.5	2.5	2.5	2.5	2.5	2.5	2.5
2.5	2.5	2.5	2.5	2.5	2.5	2.5	2.5	2.5	
2.5	2.5	2.5							
80.	*	2.5	2.5	2.5	2.5	2.5	2.5	2.5	2.5
2.5	2.5	2.5	2.5	2.5	2.5	2.5	2.5	2.5	
2.5	2.5	2.5							
90.	*	2.5	2.5	2.5	2.5	2.5	2.5	2.5	2.5
2.5	2.5	2.5	2.5	2.5	2.5	2.5	2.5	2.5	

```
2.5    2.5    2.5
 100.  *    2.5    2.5    2.5    2.5    2.5    2.5    2.5    2.5
2.5    2.5    2.5    2.5    2.5    2.5    2.5    2.5    2.5
2.5    2.5    2.5
 110.  *    2.5    2.5    2.5    2.5    2.5    2.5    2.5    2.5
2.5    2.5    2.5    2.5    2.5    2.5    2.5    2.5    2.5
2.5    2.5    2.5
 120.  *    2.5    2.5    2.5    2.5    2.5    2.5    2.5    2.5
2.5    2.5    2.5    2.5    2.5    2.5    2.5    2.5    2.5
2.5    2.5    2.5
 130.  *    2.5    2.5    2.5    2.5    2.5    2.5    2.5    2.5
2.5    2.5    2.5    2.5    2.5    2.5    2.5    2.5    2.5
2.5    2.5    2.5
 140.  *    2.5    2.5    2.5    2.5    2.5    2.5    2.5    2.5
2.5    2.5    2.5    2.5    2.5    2.5    2.5    2.5    2.5
2.5    2.5    2.5
 150.  *    2.5    2.5    2.5    2.5    2.5    2.5    2.5    2.5
2.5    2.5    2.5    2.5    2.5    2.5    2.5    2.5    2.5
2.5    2.5    2.5
 160.  *    2.5    2.5    2.5    2.5    2.5    2.5    2.5    2.5
2.5    2.5    2.5    2.5    2.5    2.5    2.5    2.5    2.5
2.5    2.5    2.5
 170.  *    2.5    2.5    2.5    2.5    2.5    2.5    2.5    2.5
2.5    2.5    2.5    2.5    2.5    2.5    2.5    2.5    2.5
2.5    2.5    2.5
 180.  *    2.5    2.5    2.5    2.5    2.5    2.5    2.5    2.5
2.5    2.5    2.5    2.5    2.5    2.5    2.5    2.5    2.5
2.5    2.5    2.5
 190.  *    2.5    2.5    2.5    2.5    2.5    2.5    2.5    2.5
2.5    2.5    2.5    2.5    2.5    2.5    2.5    2.5    2.5
2.5    2.5    2.5
 200.  *    2.5    2.5    2.5    2.5    2.5    2.5    2.5    2.5
2.5    2.5    2.5    2.5    2.5    2.5    2.5    2.5    2.5
2.5    2.5    2.5
 210.  *    2.5    2.5    2.5    2.5    2.5    2.5    2.5    2.5
2.5    2.5    2.5    2.5    2.5    2.5    2.5    2.5    2.5
2.5    2.5    2.5
 220.  *    2.5    2.5    2.5    2.5    2.5    2.5    2.5    2.5
2.5    2.5    2.5    2.5    2.5    2.5    2.5    2.5    2.5
2.5    2.5    2.5
 230.  *    2.5    2.5    2.5    2.5    2.5    2.5    2.5    2.5
2.5    2.5    2.5    2.5    2.5    2.5    2.5    2.5    2.5
2.5    2.5    2.5
 240.  *    2.5    2.5    2.5    2.5    2.5    2.5    2.5    2.5
2.5    2.5    2.5    2.5    2.5    2.5    2.5    2.5    2.5
2.5    2.5    2.5
 250.  *    2.5    2.5    2.5    2.5    2.5    2.5    2.5    2.5
2.5    2.5    2.5    2.5    2.5    2.5    2.5    2.5    2.5
2.5    2.5    2.5
 260.  *    2.5    2.5    2.5    2.5    2.5    2.5    2.5    2.5
2.5    2.5    2.5    2.5    2.5    2.5    2.5    2.5    2.5
2.5    2.5    2.5
```

```
 270.   *    2.5    2.5    2.5    2.5    2.5    2.5    2.5    2.5
2.5    2.5    2.5    2.5    2.5    2.5    2.5    2.5    2.5
2.5    2.5    2.5
 280.   *    2.5    2.5    2.5    2.5    2.5    2.5    2.5    2.5
2.5    2.5    2.5    2.5    2.5    2.5    2.5    2.5    2.5
2.5    2.5    2.5
 290.   *    2.5    2.5    2.5    2.5    2.5    2.5    2.5    2.5
2.5    2.5    2.5    2.5    2.5    2.5    2.5    2.5    2.5
2.5    2.5    2.5
 300.   *    2.5    2.5    2.5    2.5    2.5    2.5    2.5    2.5
2.5    2.5    2.5    2.5    2.5    2.5    2.5    2.5    2.5
2.5    2.5    2.5
 310.   *    2.5    2.5    2.5    2.5    2.5    2.5    2.5    2.5
2.5    2.5    2.5    2.5    2.5    2.5    2.5    2.5    2.5
2.5    2.5    2.5
 320.   *    2.7    2.5    2.5    2.5    2.5    2.5    2.5    2.5
2.5    2.5    2.5    2.5    2.5    2.5    2.5    2.5    2.5
2.5    2.5    2.5
 330.   *    2.7    2.5    2.5    2.5    2.5    2.5    2.5    2.5
2.5    2.5    2.5    2.5    2.5    2.7    2.7    2.7    2.7
2.7    2.7    2.7
 340.   *    2.7    2.5    2.5    2.5    2.5    2.5    2.5    2.5
2.5    2.5    2.7    2.7    2.7    2.7    2.7    2.7    2.7
2.7    2.7    2.7
 350.   *    2.7    2.5    2.5    2.5    2.5    2.5    2.5    2.5
2.5    2.5    2.5    2.5    2.5    2.5    2.5    2.7    2.7
2.7    2.7    2.7
 360.   *    2.7    2.5    2.5    2.5    2.5    2.5    2.5    2.5
2.5    2.5    2.5    2.5    2.5    2.5    2.5    2.5    2.5
2.5    2.5    2.5
 ------
*-------------------------------------------------------------------
-------------------------------------------------------------------
-----------
 MAX    *    2.7    2.7    2.7    2.7    2.7    2.7    2.7    2.7
2.7    2.7    2.7    2.7    2.7    2.7    2.7    2.7    2.7
2.7    2.7    2.7
 DEGR.  *      0     20     20     20     20     20     20     20
20     20     20     20     20     20     20     20     10     10
10     10
```

MODEL RESULTS

REMARKS : In search of the angle corresponding to the maximum concentration, only the first angle, of the angles with same maximum concentrations, is indicated as maximum.

WIND ANGLE RANGE: .-360.

WIND * CONCENTRATION
ANGLE * (PPM)
(DEGR)*

REC3041	REC3042	REC3043	REC3044	REC3045	REC3046	REC3047	REC3048	REC3049	REC3050	REC3051	REC3052	REC3053	REC3054	REC3055	REC3056	REC3057	REC3058	REC3059	REC3060
. *	2.5	2.5	2.5	2.5	2.5	2.7	2.5	2.5	2.5	2.5	2.5	2.5	2.5	2.5	2.5	2.5	2.5	2.5	2.5
10. *	2.7	2.7	2.7	2.7	2.7	2.7	2.5	2.5	2.5	2.5	2.5	2.5	2.5	2.7	2.7	2.7	2.7	2.7	2.7
20. *	2.7	2.7	2.7	2.7	2.7	2.7	2.7	2.7	2.7	2.7	2.7	2.7	2.7	2.7	2.7	2.7	2.7	2.7	2.7
30. *	2.7	2.7	2.7	2.7	2.7	2.7	2.5	2.5	2.5	2.7	2.7	2.7	2.7	2.7	2.7	2.7	2.7	2.7	2.7
40. *	2.7	2.7	2.7	2.7	2.7	2.7	2.5	2.5	2.5	2.5	2.5	2.5	2.5	2.5	2.5	2.5	2.5	2.5	2.7
50. *	2.5	2.5	2.7	2.7	2.7	2.7	2.5	2.5	2.5	2.5	2.5	2.5	2.5	2.5	2.5	2.5	2.5	2.5	2.5
60. *	2.5	2.5	2.5	2.5	2.5	2.5	2.5	2.5	2.5	2.5	2.5	2.5	2.5	2.5	2.5	2.5	2.5	2.5	2.5
70. *	2.5	2.5	2.5	2.5	2.5	2.5	2.5	2.5	2.5	2.5	2.5	2.5	2.5	2.5	2.5	2.5	2.5	2.5	2.5
80. *	2.5	2.5	2.5	2.5	2.5	2.5	2.5	2.5	2.5	2.5	2.5	2.5	2.5	2.5	2.5	2.5	2.5	2.5	2.5
90. *	2.5	2.5	2.5	2.5	2.5	2.5	2.5	2.5	2.5	2.5	2.5	2.5	2.5	2.5	2.5	2.5	2.5	2.5	2.5

```
2.5    2.5    2.5
 100.  *    2.5    2.5    2.5    2.5    2.5    2.5    2.5    2.5
2.5    2.5    2.5    2.5    2.5    2.5    2.5    2.5    2.5
2.5    2.5    2.5
 110.  *    2.5    2.5    2.5    2.5    2.5    2.5    2.5    2.5
2.5    2.5    2.5    2.5    2.5    2.5    2.5    2.5    2.5
2.5    2.5    2.5
 120.  *    2.5    2.5    2.5    2.5    2.5    2.5    2.5    2.5
2.5    2.5    2.5    2.5    2.5    2.5    2.5    2.5    2.5
2.5    2.5    2.5
 130.  *    2.5    2.5    2.5    2.5    2.5    2.5    2.5    2.5
2.5    2.5    2.5    2.5    2.5    2.5    2.5    2.5    2.5
2.5    2.5    2.5
 140.  *    2.5    2.5    2.5    2.5    2.5    2.5    2.5    2.5
2.5    2.5    2.5    2.5    2.5    2.5    2.5    2.5    2.5
2.5    2.5    2.5
 150.  *    2.5    2.5    2.5    2.5    2.5    2.5    2.5    2.5
2.5    2.5    2.5    2.5    2.5    2.5    2.5    2.5    2.5
2.5    2.5    2.5
 160.  *    2.5    2.5    2.5    2.5    2.5    2.5    2.5    2.5
2.5    2.5    2.5    2.5    2.5    2.5    2.5    2.5    2.5
2.5    2.5    2.5
 170.  *    2.5    2.5    2.5    2.5    2.5    2.5    2.5    2.5
2.5    2.5    2.5    2.5    2.5    2.5    2.5    2.5    2.5
2.5    2.5    2.5
 180.  *    2.5    2.5    2.5    2.5    2.5    2.5    2.5    2.5
2.5    2.5    2.5    2.5    2.5    2.5    2.5    2.5    2.5
2.5    2.5    2.5
 190.  *    2.5    2.5    2.5    2.5    2.5    2.5    2.5    2.5
2.5    2.5    2.5    2.5    2.5    2.5    2.5    2.5    2.5
2.5    2.5    2.5
 200.  *    2.5    2.5    2.5    2.5    2.5    2.5    2.5    2.5
2.5    2.5    2.5    2.5    2.5    2.5    2.5    2.5    2.5
2.5    2.5    2.5
 210.  *    2.5    2.5    2.5    2.5    2.5    2.5    2.5    2.5
2.5    2.5    2.5    2.5    2.5    2.5    2.5    2.5    2.5
2.5    2.5    2.5
 220.  *    2.5    2.5    2.5    2.5    2.5    2.5    2.5    2.5
2.5    2.5    2.5    2.5    2.5    2.5    2.5    2.5    2.5
2.5    2.5    2.5
 230.  *    2.5    2.5    2.5    2.5    2.5    2.5    2.5    2.5
2.5    2.5    2.5    2.5    2.5    2.5    2.5    2.5    2.5
2.5    2.5    2.5
 240.  *    2.5    2.5    2.5    2.5    2.5    2.5    2.5    2.5
2.5    2.5    2.5    2.5    2.5    2.5    2.5    2.5    2.5
2.5    2.5    2.5
 250.  *    2.5    2.5    2.5    2.5    2.5    2.5    2.5    2.5
2.5    2.5    2.5    2.5    2.5    2.5    2.5    2.5    2.5
2.5    2.5    2.5
 260.  *    2.5    2.5    2.5    2.5    2.5    2.5    2.5    2.5
2.5    2.5    2.5    2.5    2.5    2.5    2.5    2.5    2.5
2.5    2.5    2.5
```

```
 270.  *    2.5    2.5    2.5    2.5    2.5    2.5    2.5    2.5
2.5    2.5    2.5    2.5    2.5    2.5    2.5    2.5    2.5
2.5    2.5    2.5
 280.  *    2.5    2.5    2.5    2.5    2.5    2.5    2.5    2.5
2.5    2.5    2.5    2.5    2.5    2.5    2.5    2.5    2.5
2.5    2.5    2.5
 290.  *    2.5    2.5    2.5    2.5    2.5    2.5    2.5    2.5
2.5    2.5    2.5    2.5    2.5    2.5    2.5    2.5    2.5
2.5    2.5    2.5
 300.  *    2.5    2.5    2.5    2.5    2.5    2.5    2.5    2.5
2.5    2.5    2.5    2.5    2.5    2.5    2.5    2.5    2.5
2.5    2.5    2.5
 310.  *    2.5    2.5    2.5    2.5    2.5    2.5    2.5    2.5
2.5    2.5    2.5    2.5    2.5    2.5    2.5    2.5    2.5
2.5    2.5    2.5
 320.  *    2.7    2.7    2.7    2.7    2.7    2.7    2.5    2.5
2.5    2.5    2.5    2.5    2.5    2.5    2.5    2.5    2.5
2.5    2.5    2.5
 330.  *    2.7    2.7    2.7    2.7    2.7    2.7    2.5    2.5
2.5    2.5    2.5    2.5    2.5    2.5    2.5    2.5    2.5
2.7    2.7    2.7
 340.  *    2.7    2.7    2.7    2.7    2.7    2.7    2.5    2.5
2.5    2.5    2.5    2.5    2.5    2.5    2.5    2.7    2.7
2.7    2.7    2.7
 350.  *    2.7    2.7    2.7    2.7    2.7    2.7    2.5    2.5
2.5    2.5    2.5    2.5    2.5    2.5    2.5    2.5    2.5
2.5    2.5    2.5
 360.  *    2.5    2.5    2.5    2.5    2.5    2.7    2.5    2.5
2.5    2.5    2.5    2.5    2.5    2.5    2.5    2.5    2.5
2.5    2.5    2.5
 ------
*-------------------------------------------------------------------
-------------------------------------------------------------------
-----------
 MAX   *    2.7    2.7    2.7    2.7    2.7    2.7    2.7    2.7
2.7    2.7    2.7    2.7    2.7    2.7    2.7    2.7    2.7
2.7    2.7    2.7
 DEGR. *     10     10     10     10     10      0     20     20
20     20     20     20     20     20     10     10     10     10
10     10
```

MODEL RESULTS

REMARKS : In search of the angle corresponding to the maximum concentration, only the first angle, of the angles with same maximum concentrations, is indicated as maximum.

WIND ANGLE RANGE: .-360.

WIND ANGLE (DEGR)	*	CONCENTRATION (PPM)							
REC3061	REC3062	REC3063	REC3064	REC3065	REC3066	REC3067	REC3068	REC3069	REC3070
REC3071	REC3072	REC3073	REC3074	REC3075	REC3076	REC3077	REC3078	REC3079	REC3080
.	*	2.5	2.5	2.5	2.5	2.5	2.5	2.5	2.5
2.5	2.5	2.5	2.5	2.5	2.5	2.5	2.5	2.5	2.5
2.5	2.5	2.5							
10.	*	2.7	2.7	2.7	2.7	2.7	2.7	2.7	2.7
2.7	2.7	2.7	2.5	2.5	2.5	2.5	2.7	2.7	
2.7	2.7	2.7							
20.	*	2.7	2.7	2.7	2.7	2.7	2.7	2.7	2.7
2.7	2.7	2.7	2.7	2.7	2.7	2.7	2.7	2.7	
2.7	2.7	2.7							
30.	*	2.7	2.7	2.7	2.7	2.7	2.7	2.7	2.7
2.7	2.7	2.7	2.5	2.5	2.5	2.5	2.7	2.7	
2.7	2.7	2.7							
40.	*	2.7	2.7	2.7	2.7	2.7	2.7	2.7	2.7
2.7	2.7	2.7	2.5	2.5	2.5	2.5	2.5	2.5	
2.5	2.5	2.5							
50.	*	2.5	2.5	2.5	2.5	2.5	2.5	2.5	2.5
2.7	2.7	2.7	2.5	2.5	2.5	2.5	2.5	2.5	
2.5	2.5	2.5							
60.	*	2.5	2.5	2.5	2.5	2.5	2.5	2.5	2.5
2.5	2.5	2.5	2.5	2.5	2.5	2.5	2.5	2.5	
2.5	2.5	2.5							
70.	*	2.5	2.5	2.5	2.5	2.5	2.5	2.5	2.5
2.5	2.5	2.5	2.5	2.5	2.5	2.5	2.5	2.5	
2.5	2.5	2.5							
80.	*	2.5	2.5	2.5	2.5	2.5	2.5	2.5	2.5
2.5	2.5	2.5	2.5	2.5	2.5	2.5	2.5	2.5	
2.5	2.5	2.5							
90.	*	2.5	2.5	2.5	2.5	2.5	2.5	2.5	2.5
2.5	2.5	2.5	2.5	2.5	2.5	2.5	2.5	2.5	

```
2.5    2.5    2.5
 100.  *    2.5    2.5    2.5    2.5    2.5    2.5    2.5    2.5
2.5    2.5    2.5    2.5    2.5    2.5    2.5    2.5    2.5
2.5    2.5    2.5
 110.  *    2.5    2.5    2.5    2.5    2.5    2.5    2.5    2.5
2.5    2.5    2.5    2.5    2.5    2.5    2.5    2.5    2.5
2.5    2.5    2.5
 120.  *    2.5    2.5    2.5    2.5    2.5    2.5    2.5    2.5
2.5    2.5    2.5    2.5    2.5    2.5    2.5    2.5    2.5
2.5    2.5    2.5
 130.  *    2.5    2.5    2.5    2.5    2.5    2.5    2.5    2.5
2.5    2.5    2.5    2.5    2.5    2.5    2.5    2.5    2.5
2.5    2.5    2.5
 140.  *    2.5    2.5    2.5    2.5    2.5    2.5    2.5    2.5
2.5    2.5    2.5    2.5    2.5    2.5    2.5    2.5    2.5
2.5    2.5    2.5
 150.  *    2.5    2.5    2.5    2.5    2.5    2.5    2.5    2.5
2.5    2.5    2.5    2.5    2.5    2.5    2.5    2.5    2.5
2.5    2.5    2.5
 160.  *    2.5    2.5    2.5    2.5    2.5    2.5    2.5    2.5
2.5    2.5    2.5    2.5    2.5    2.5    2.5    2.5    2.5
2.5    2.5    2.5
 170.  *    2.5    2.5    2.5    2.5    2.5    2.5    2.5    2.5
2.5    2.5    2.5    2.5    2.5    2.5    2.5    2.5    2.5
2.5    2.5    2.5
 180.  *    2.5    2.5    2.5    2.5    2.5    2.5    2.5    2.5
2.5    2.5    2.5    2.5    2.5    2.5    2.5    2.5    2.5
2.5    2.5    2.5
 190.  *    2.5    2.5    2.5    2.5    2.5    2.5    2.5    2.5
2.5    2.5    2.5    2.5    2.5    2.5    2.5    2.5    2.5
2.5    2.5    2.5
 200.  *    2.5    2.5    2.5    2.5    2.5    2.5    2.5    2.5
2.5    2.5    2.5    2.5    2.5    2.5    2.5    2.5    2.5
2.5    2.5    2.5
 210.  *    2.5    2.5    2.5    2.5    2.5    2.5    2.5    2.5
2.5    2.5    2.5    2.5    2.5    2.5    2.5    2.5    2.5
2.5    2.5    2.5
 220.  *    2.5    2.5    2.5    2.5    2.5    2.5    2.5    2.5
2.5    2.5    2.5    2.5    2.5    2.5    2.5    2.5    2.5
2.5    2.5    2.5
 230.  *    2.5    2.5    2.5    2.5    2.5    2.5    2.5    2.5
2.5    2.5    2.5    2.5    2.5    2.5    2.5    2.5    2.5
2.5    2.5    2.5
 240.  *    2.5    2.5    2.5    2.5    2.5    2.5    2.5    2.5
2.5    2.5    2.5    2.5    2.5    2.5    2.5    2.5    2.5
2.5    2.5    2.5
 250.  *    2.5    2.5    2.5    2.5    2.5    2.5    2.5    2.5
2.5    2.5    2.5    2.5    2.5    2.5    2.5    2.5    2.5
2.5    2.5    2.5
 260.  *    2.5    2.5    2.5    2.5    2.5    2.5    2.5    2.5
2.5    2.5    2.5    2.5    2.5    2.5    2.5    2.5    2.5
2.5    2.5    2.5
```

```
 270.   *    2.5    2.5    2.5    2.5    2.5    2.5    2.5    2.5
2.5    2.5    2.5    2.5    2.5    2.5    2.5    2.5    2.5
2.5    2.5    2.5
 280.   *    2.5    2.5    2.5    2.5    2.5    2.5    2.5    2.5
2.5    2.5    2.5    2.5    2.5    2.5    2.5    2.5    2.5
2.5    2.5    2.5
 290.   *    2.5    2.5    2.5    2.5    2.5    2.5    2.5    2.5
2.5    2.5    2.5    2.5    2.5    2.5    2.5    2.5    2.5
2.5    2.5    2.5
 300.   *    2.5    2.5    2.5    2.5    2.5    2.5    2.5    2.5
2.5    2.5    2.5    2.5    2.5    2.5    2.5    2.5    2.5
2.5    2.5    2.5
 310.   *    2.5    2.5    2.5    2.5    2.5    2.5    2.5    2.5
2.5    2.5    2.7    2.5    2.5    2.5    2.5    2.5    2.5
2.5    2.5    2.5
 320.   *    2.5    2.5    2.5    2.5    2.7    2.7    2.7    2.7
2.7    2.7    2.7    2.5    2.5    2.5    2.5    2.5    2.5
2.5    2.5    2.5
 330.   *    2.7    2.7    2.7    2.7    2.7    2.7    2.7    2.7
2.7    2.7    2.7    2.5    2.5    2.5    2.5    2.5    2.5
2.5    2.5    2.5
 340.   *    2.7    2.7    2.7    2.7    2.7    2.7    2.7    2.7
2.7    2.7    2.7    2.5    2.5    2.5    2.5    2.5    2.5
2.5    2.5    2.5
 350.   *    2.5    2.5    2.7    2.7    2.7    2.7    2.7    2.7
2.7    2.7    2.7    2.5    2.5    2.5    2.5    2.5    2.5
2.5    2.5    2.5
 360.   *    2.5    2.5    2.5    2.5    2.5    2.5    2.5    2.5
2.5    2.5    2.5    2.5    2.5    2.5    2.5    2.5    2.5
2.5    2.5    2.5
 ------
*-------------------------------------------------------------------
-------------------------------------------------------------------
-----------
 MAX    *    2.7    2.7    2.7    2.7    2.7    2.7    2.7    2.7
2.7    2.7    2.7    2.7    2.7    2.7    2.7    2.7    2.7
2.7    2.7    2.7
 DEGR.  *     10     10     10     10     10     10     10     10
10     10     10     20     20     20     20     10     10     10
10     10
```

MODEL RESULTS

REMARKS : In search of the angle corresponding to the maximum concentration, only the first angle, of the angles with same maximum concentrations, is indicated as maximum.

WIND ANGLE RANGE: .-360.

WIND ANGLE (DEGR)	*	CONCENTRATION (PPM)							
REC3081	REC3082	REC3083	REC3084	REC3085	REC3086	REC3087	REC3088	REC3089	REC3090
REC3091	REC3092	REC3093	REC3094	REC3095	REC3096	REC3097	REC3098	REC3099	REC3100
.	*	2.5	2.5	2.5	2.5	2.5	2.5	2.5	2.5
2.5	2.5	2.5	2.5	2.5	2.5	2.5	2.5	2.7	
2.7	2.7	2.7							
10.	*	2.7	2.7	2.7	2.7	2.7	2.7	2.7	2.7
2.7	2.7	2.7	2.7	2.7	2.7	2.7	2.7	2.7	
2.7	2.7	2.7							
20.	*	2.7	2.7	2.7	2.7	2.7	2.7	2.7	2.7
2.7	2.7	2.7	2.7	2.7	2.7	2.7	2.7	2.7	
2.7	2.7	2.7							
30.	*	2.7	2.7	2.7	2.7	2.7	2.7	2.7	2.7
2.7	2.7	2.7	2.7	2.7	2.7	2.7	2.7	2.7	
2.7	2.7	2.7							
40.	*	2.5	2.5	2.5	2.5	2.5	2.5	2.7	2.7
2.7	2.7	2.7	2.7	2.7	2.7	2.7	2.7	2.7	
2.7	2.7	2.7							
50.	*	2.5	2.5	2.5	2.5	2.5	2.5	2.5	2.5
2.5	2.5	2.5	2.5	2.5	2.5	2.7	2.7	2.5	
2.5	2.5	2.5							
60.	*	2.5	2.5	2.5	2.5	2.5	2.5	2.5	2.5
2.5	2.5	2.5	2.5	2.5	2.5	2.5	2.5	2.5	
2.5	2.5	2.5							
70.	*	2.5	2.5	2.5	2.5	2.5	2.5	2.5	2.5
2.5	2.5	2.5	2.5	2.5	2.5	2.5	2.5	2.5	
2.5	2.5	2.5							
80.	*	2.5	2.5	2.5	2.5	2.5	2.5	2.5	2.5
2.5	2.5	2.5	2.5	2.5	2.5	2.5	2.5	2.5	
2.5	2.5	2.5							
90.	*	2.5	2.5	2.5	2.5	2.5	2.5	2.5	2.5
2.5	2.5	2.5	2.5	2.5	2.5	2.5	2.5	2.5	

```
2.5    2.5    2.5
 100.  *    2.5    2.5    2.5    2.5    2.5    2.5    2.5    2.5
2.5    2.5    2.5    2.5    2.5    2.5    2.5    2.5    2.5
2.5    2.5    2.5
 110.  *    2.5    2.5    2.5    2.5    2.5    2.5    2.5    2.5
2.5    2.5    2.5    2.5    2.5    2.5    2.5    2.5    2.5
2.5    2.5    2.5
 120.  *    2.5    2.5    2.5    2.5    2.5    2.5    2.5    2.5
2.5    2.5    2.5    2.5    2.5    2.5    2.5    2.5    2.5
2.5    2.5    2.5
 130.  *    2.5    2.5    2.5    2.5    2.5    2.5    2.5    2.5
2.5    2.5    2.5    2.5    2.5    2.5    2.5    2.5    2.5
2.5    2.5    2.5
 140.  *    2.5    2.5    2.5    2.5    2.5    2.5    2.5    2.5
2.5    2.5    2.5    2.5    2.5    2.5    2.5    2.5    2.5
2.5    2.5    2.5
 150.  *    2.5    2.5    2.5    2.5    2.5    2.5    2.5    2.5
2.5    2.5    2.5    2.5    2.5    2.5    2.5    2.5    2.5
2.5    2.5    2.5
 160.  *    2.5    2.5    2.5    2.5    2.5    2.5    2.5    2.5
2.5    2.5    2.5    2.5    2.5    2.5    2.5    2.5    2.5
2.5    2.5    2.5
 170.  *    2.5    2.5    2.5    2.5    2.5    2.5    2.5    2.5
2.5    2.5    2.5    2.5    2.5    2.5    2.5    2.5    2.5
2.5    2.5    2.5
 180.  *    2.5    2.5    2.5    2.5    2.5    2.5    2.5    2.5
2.5    2.5    2.5    2.5    2.5    2.5    2.5    2.5    2.5
2.5    2.5    2.5
 190.  *    2.5    2.5    2.5    2.5    2.5    2.5    2.5    2.5
2.5    2.5    2.5    2.5    2.5    2.5    2.5    2.5    2.5
2.5    2.5    2.5
 200.  *    2.5    2.5    2.5    2.5    2.5    2.5    2.5    2.5
2.5    2.5    2.5    2.5    2.5    2.5    2.5    2.5    2.5
2.5    2.5    2.5
 210.  *    2.5    2.5    2.5    2.5    2.5    2.5    2.5    2.5
2.5    2.5    2.5    2.5    2.5    2.5    2.5    2.5    2.5
2.5    2.5    2.5
 220.  *    2.5    2.5    2.5    2.5    2.5    2.5    2.5    2.5
2.5    2.5    2.5    2.5    2.5    2.5    2.5    2.5    2.5
2.5    2.5    2.5
 230.  *    2.5    2.5    2.5    2.5    2.5    2.5    2.5    2.5
2.5    2.5    2.5    2.5    2.5    2.5    2.5    2.5    2.5
2.5    2.5    2.5
 240.  *    2.5    2.5    2.5    2.5    2.5    2.5    2.5    2.5
2.5    2.5    2.5    2.5    2.5    2.5    2.5    2.5    2.5
2.5    2.5    2.5
 250.  *    2.5    2.5    2.5    2.5    2.5    2.5    2.5    2.5
2.5    2.5    2.5    2.5    2.5    2.5    2.5    2.5    2.5
2.5    2.5    2.5
 260.  *    2.5    2.5    2.5    2.5    2.5    2.5    2.5    2.5
2.5    2.5    2.5    2.5    2.5    2.5    2.5    2.5    2.5
2.5    2.5    2.5
```

```
 270.   *    2.5    2.5    2.5    2.5    2.5    2.5    2.5    2.5
2.5    2.5    2.5    2.5    2.5    2.5    2.5    2.5    2.5
2.5    2.5    2.5
 280.   *    2.5    2.5    2.5    2.5    2.5    2.5    2.5    2.5
2.5    2.5    2.5    2.5    2.5    2.5    2.5    2.5    2.5
2.5    2.5    2.5
 290.   *    2.5    2.5    2.5    2.5    2.5    2.5    2.5    2.5
2.5    2.5    2.5    2.5    2.5    2.5    2.5    2.5    2.5
2.5    2.5    2.5
 300.   *    2.5    2.5    2.5    2.5    2.5    2.5    2.5    2.5
2.5    2.5    2.5    2.5    2.5    2.5    2.5    2.5    2.5
2.5    2.5    2.5
 310.   *    2.5    2.5    2.5    2.5    2.5    2.5    2.5    2.5
2.5    2.5    2.5    2.5    2.5    2.5    2.7    2.7    2.5
2.7    2.7    2.7
 320.   *    2.5    2.5    2.5    2.5    2.5    2.5    2.5    2.5
2.7    2.7    2.7    2.7    2.7    2.7    2.7    2.7    2.7
2.7    2.7    2.7
 330.   *    2.5    2.5    2.7    2.7    2.7    2.7    2.7    2.7
2.7    2.7    2.7    2.7    2.7    2.7    2.7    2.7    2.7
2.7    2.7    2.7
 340.   *    2.7    2.7    2.7    2.7    2.7    2.7    2.7    2.7
2.7    2.7    2.7    2.7    2.7    2.7    2.7    2.7    2.7
2.7    2.7    2.7
 350.   *    2.5    2.5    2.5    2.5    2.5    2.5    2.5    2.5
2.5    2.7    2.7    2.7    2.7    2.7    2.7    2.7    2.5
2.5    2.5    2.5
 360.   *    2.5    2.5    2.5    2.5    2.5    2.5    2.5    2.5
2.5    2.5    2.5    2.5    2.5    2.5    2.5    2.5    2.7
2.7    2.7    2.7
 ------
*-------------------------------------------------------------------
-------------------------------------------------------------------
-----------
 MAX    *    2.7    2.7    2.7    2.7    2.7    2.7    2.7    2.7
2.7    2.7    2.7    2.7    2.7    2.7    2.7    2.7    2.7
2.7    2.7    2.7
 DEGR.  *     10     10     10     10     10     10     10     10
10     10     10     10     10     10     10     10      0      0
0      0
```

MODEL RESULTS

REMARKS : In search of the angle corresponding to the maximum concentration, only the first angle, of the angles with same maximum concentrations, is indicated as maximum.

WIND ANGLE RANGE: .-360.

WIND ANGLE (DEGR)	*	CONCENTRATION (PPM)							
REC3101	REC3102	REC3103	REC3104	REC3105	REC3106	REC3107	REC3108	REC3109	REC3110
REC3111	REC3112	REC3113	REC3114	REC3115	REC3116	REC3117	REC3118	REC3119	REC3120
.	*	2.7	2.7	2.7	2.7	2.7	2.7	2.7	2.7
2.7	2.7	2.7	2.7	2.7	2.7	2.7	2.7	2.8	
2.8	2.8	2.8							
10.	*	2.7	2.7	2.7	2.7	2.7	2.7	2.7	2.7
2.7	2.7	2.7	2.7	2.7	2.7	2.8	2.8	2.8	
2.8	2.8	2.8							
20.	*	2.7	2.7	2.7	2.7	2.7	2.7	2.7	2.7
2.7	2.7	2.7	2.7	2.8	2.8	2.8	2.8	2.8	
2.8	2.8	2.8							
30.	*	2.7	2.7	2.7	2.7	2.7	2.7	2.7	2.7
2.7	2.7	2.7	2.7	2.7	2.8	2.8	2.8	2.8	
2.8	2.8	2.8							
40.	*	2.7	2.7	2.7	2.7	2.7	2.7	2.7	2.7
2.7	2.7	2.7	2.7	2.7	2.8	2.8	2.8	2.8	
2.8	2.8	3.							
50.	*	2.7	2.7	2.7	2.7	2.7	2.7	2.7	2.7
2.7	2.7	2.7	2.7	2.8	2.8	2.8	2.8	2.8	
2.8	2.8	3.							
60.	*	2.5	2.5	2.5	2.5	2.5	2.5	2.7	2.7
2.7	2.7	2.7	2.7	2.7	2.8	2.8	2.8	2.8	
2.8	3.	3.							
70.	*	2.5	2.5	2.5	2.5	2.5	2.5	2.5	2.5
2.5	2.5	2.5	2.5	2.7	2.7	2.7	2.7	2.8	
2.8	2.8	3.							
80.	*	2.5	2.5	2.5	2.5	2.5	2.5	2.5	2.5
2.5	2.5	2.5	2.5	2.5	2.5	2.5	2.5	2.5	
2.7	2.7	2.8							
90.	*	2.5	2.5	2.5	2.5	2.5	2.5	2.5	2.5
2.5	2.5	2.5	2.5	2.5	2.5	2.5	2.5	2.5	

```
2.5    2.5    2.5
 100.  *    2.5    2.5    2.5    2.5    2.5    2.5    2.5    2.5
2.5    2.5    2.5    2.5    2.5    2.5    2.5    2.5    2.5
2.5    2.5    2.5
 110.  *    2.5    2.5    2.5    2.5    2.5    2.5    2.5    2.5
2.5    2.5    2.5    2.5    2.5    2.5    2.5    2.5    2.5
2.5    2.5    2.5
 120.  *    2.5    2.5    2.5    2.5    2.5    2.5    2.5    2.5
2.5    2.5    2.5    2.5    2.5    2.5    2.5    2.5    2.5
2.5    2.5    2.5
 130.  *    2.5    2.5    2.5    2.5    2.5    2.5    2.5    2.5
2.5    2.5    2.5    2.5    2.5    2.5    2.5    2.5    2.5
2.5    2.5    2.5
 140.  *    2.5    2.5    2.5    2.5    2.5    2.5    2.5    2.5
2.5    2.5    2.5    2.5    2.5    2.5    2.5    2.5    2.5
2.5    2.5    2.5
 150.  *    2.5    2.5    2.5    2.5    2.5    2.5    2.5    2.5
2.5    2.5    2.5    2.5    2.5    2.5    2.5    2.5    2.5
2.5    2.5    2.5
 160.  *    2.5    2.5    2.5    2.5    2.5    2.5    2.5    2.5
2.5    2.5    2.5    2.5    2.5    2.5    2.5    2.5    2.5
2.5    2.5    2.5
 170.  *    2.5    2.5    2.5    2.5    2.5    2.5    2.5    2.5
2.5    2.5    2.5    2.5    2.5    2.5    2.5    2.5    2.5
2.5    2.5    2.5
 180.  *    2.5    2.5    2.5    2.5    2.5    2.5    2.5    2.5
2.5    2.5    2.5    2.5    2.5    2.5    2.5    2.5    2.5
2.5    2.5    2.5
 190.  *    2.5    2.5    2.5    2.5    2.5    2.5    2.5    2.5
2.5    2.5    2.5    2.5    2.5    2.5    2.5    2.5    2.5
2.5    2.5    2.5
 200.  *    2.5    2.5    2.5    2.5    2.5    2.5    2.5    2.5
2.5    2.5    2.5    2.5    2.5    2.5    2.5    2.5    2.5
2.5    2.5    2.5
 210.  *    2.5    2.5    2.5    2.5    2.5    2.5    2.5    2.5
2.5    2.5    2.5    2.5    2.5    2.5    2.5    2.5    2.5
2.5    2.5    2.5
 220.  *    2.5    2.5    2.5    2.5    2.5    2.5    2.5    2.5
2.5    2.5    2.5    2.5    2.5    2.5    2.5    2.5    2.5
2.5    2.5    2.5
 230.  *    2.5    2.5    2.5    2.5    2.5    2.5    2.5    2.5
2.5    2.5    2.5    2.5    2.5    2.5    2.5    2.5    2.5
2.5    2.5    2.5
 240.  *    2.5    2.5    2.5    2.5    2.5    2.5    2.5    2.5
2.5    2.5    2.5    2.5    2.5    2.5    2.5    2.5    2.5
2.5    2.5    2.5
 250.  *    2.5    2.5    2.5    2.5    2.5    2.5    2.5    2.5
2.5    2.5    2.5    2.5    2.5    2.5    2.5    2.5    2.5
2.5    2.5    2.5
 260.  *    2.5    2.5    2.5    2.5    2.5    2.5    2.5    2.5
2.5    2.5    2.5    2.5    2.5    2.5    2.5    2.5    2.5
2.5    2.5    2.5
```

```
 270.  *    2.5    2.5    2.5    2.5    2.5    2.5    2.5    2.5
2.5    2.5    2.5    2.5    2.5    2.5    2.5    2.5    2.5
2.5    2.5    2.5
 280.  *    2.5    2.5    2.5    2.5    2.5    2.5    2.5    2.5
2.5    2.5    2.5    2.5    2.5    2.5    2.7    2.8    2.8
2.8    2.8    2.8
 290.  *    2.5    2.5    2.5    2.5    2.5    2.5    2.5    2.5
2.7    2.8    2.8    2.8    2.7    2.7    2.7    2.7    2.7
2.8     3.     3.
 300.  *    2.5    2.5    2.5    2.7    2.7    2.7    2.7    2.7
2.7    2.7    2.7    2.7    2.7    2.7    2.8    2.8    2.8
2.8    2.8    2.8
 310.  *    2.7    2.7    2.7    2.7    2.7    2.7    2.7    2.7
2.7    2.7    2.7    2.7    2.8    2.8    2.8    2.8    2.8
2.8    2.8    2.8
 320.  *    2.7    2.7    2.7    2.7    2.7    2.7    2.7    2.7
2.7    2.7    2.7    2.7    2.8    2.8    2.8    2.8    2.8
2.8    2.8    2.8
 330.  *    2.7    2.7    2.7    2.7    2.7    2.7    2.7    2.7
2.7    2.7    2.7    2.7    2.7    2.7    2.7    2.8    2.8
2.8    2.8     3.
 340.  *    2.7    2.7    2.7    2.7    2.7    2.7    2.7    2.7
2.7    2.7    2.7    2.7    2.7    2.7    2.7    2.7    2.8
2.8    2.8     3.
 350.  *    2.5    2.7    2.7    2.7    2.7    2.7    2.7    2.7
2.8    2.8    2.8    2.8    2.8    2.8    2.8    2.8    2.8
2.8    2.8     3.
 360.  *    2.7    2.7    2.7    2.7    2.7    2.7    2.7    2.7
2.7    2.7    2.7    2.7    2.7    2.7    2.7    2.7    2.8
2.8    2.8    2.8
 ------
*-------------------------------------------------------------------
-------------------------------------------------------------------
-----------
 MAX   *    2.7    2.7    2.7    2.7    2.7    2.7    2.7    2.7
2.8    2.8    2.8    2.8    2.8    2.8    2.8    2.8    2.8
2.8     3.     3.
 DEGR. *      0      0      0      0      0      0      0      0
350    290    290    290     20     20     10     10      0
0     60     40
```

MODEL RESULTS

REMARKS : In search of the angle corresponding to the maximum concentration, only the first angle, of the angles with same maximum concentrations, is indicated as maximum.

WIND ANGLE RANGE: .-360.

WIND * CONCENTRATION
ANGLE * (PPM)
(DEGR)*
REC3121REC3122REC3123REC3124REC3125REC3126REC3127REC3128REC3129REC3130REC3131REC3132REC3133REC3134REC3135REC3136REC3137REC3138REC3139REC3140

.	*	3.	3.2	3.2	2.7	2.7	2.7	2.7	2.7	2.7	2.7	2.7	2.7	2.7	2.7	2.7	2.7	2.7	2.7	2.7
10.	*	3.	3.2	3.2	2.7	2.7	2.7	2.7	2.7	2.7	2.7	2.7	2.7	2.7	2.7	2.7	2.7	2.7	2.7	2.7
20.	*	2.8	3.	3.2	2.7	2.7	2.7	2.7	2.7	2.7	2.7	2.7	2.7	2.7	2.7	2.7	2.7	2.7	2.7	2.8
30.	*	3.	3.	3.	2.7	2.7	2.7	2.7	2.7	2.7	2.7	2.7	2.7	2.7	2.7	2.7	2.7	2.7	2.7	2.8
40.	*	3.	3.	3.	2.7	2.7	2.7	2.7	2.7	2.7	2.7	2.7	2.7	2.7	2.7	2.7	2.7	2.7	2.7	2.7
50.	*	3.	3.	3.2	2.5	2.5	2.5	2.5	2.5	2.7	2.7	2.7	2.7	2.7	2.7	2.7	2.7	2.7	2.7	2.8
60.	*	3.	3.2	3.2	2.5	2.5	2.5	2.5	2.5	2.5	2.5	2.5	2.5	2.5	2.5	2.5	2.5	2.5	2.7	2.7
70.	*	3.	3.	3.2	2.5	2.5	2.5	2.5	2.5	2.5	2.5	2.5	2.5	2.5	2.5	2.5	2.5	2.5	2.5	2.5
80.	*	2.8	2.8	3.	2.5	2.5	2.5	2.5	2.5	2.5	2.5	2.5	2.5	2.5	2.5	2.5	2.5	2.5	2.5	2.5
90.	*	2.5	2.8	2.8	2.5	2.5	2.5	2.5	2.5	2.5	2.5	2.5	2.5	2.5	2.5	2.5	2.5	2.5	2.5	2.5

```
2.5    2.5    2.5
 100.  *    2.5    2.5    2.5    2.5    2.5    2.5    2.5    2.5
2.5    2.5    2.5    2.5    2.5    2.5    2.5    2.5    2.5
2.5    2.5    2.5
 110.  *    2.5    2.5    2.5    2.5    2.5    2.5    2.5    2.5
2.5    2.5    2.5    2.5    2.5    2.5    2.5    2.5    2.5
2.5    2.5    2.5
 120.  *    2.5    2.5    2.5    2.5    2.5    2.5    2.5    2.5
2.5    2.5    2.5    2.5    2.5    2.5    2.5    2.5    2.5
2.5    2.5    2.5
 130.  *    2.5    2.5    2.5    2.5    2.5    2.5    2.5    2.5
2.5    2.5    2.5    2.5    2.5    2.5    2.5    2.5    2.5
2.5    2.5    2.5
 140.  *    2.5    2.5    2.5    2.5    2.5    2.5    2.5    2.5
2.5    2.5    2.5    2.5    2.5    2.5    2.5    2.5    2.5
2.5    2.5    2.5
 150.  *    2.5    2.5    2.5    2.5    2.5    2.5    2.5    2.5
2.5    2.5    2.5    2.5    2.5    2.5    2.5    2.5    2.5
2.5    2.5    2.5
 160.  *    2.5    2.5    2.5    2.5    2.5    2.5    2.5    2.5
2.5    2.5    2.5    2.5    2.5    2.5    2.5    2.5    2.5
2.5    2.5    2.5
 170.  *    2.5    2.5    2.5    2.5    2.5    2.5    2.5    2.5
2.5    2.5    2.5    2.5    2.5    2.5    2.5    2.5    2.5
2.5    2.5    2.5
 180.  *    2.5    2.5    2.5    2.5    2.5    2.5    2.5    2.5
2.5    2.5    2.5    2.5    2.5    2.5    2.5    2.5    2.5
2.5    2.5    2.5
 190.  *    2.5    2.5    2.5    2.5    2.5    2.5    2.5    2.5
2.5    2.5    2.5    2.5    2.5    2.5    2.5    2.5    2.5
2.5    2.5    2.5
 200.  *    2.5    2.5    2.5    2.5    2.5    2.5    2.5    2.5
2.5    2.5    2.5    2.5    2.5    2.5    2.5    2.5    2.5
2.5    2.5    2.5
 210.  *    2.5    2.5    2.5    2.5    2.5    2.5    2.5    2.5
2.5    2.5    2.5    2.5    2.5    2.5    2.5    2.5    2.5
2.5    2.5    2.5
 220.  *    2.5    2.5    2.5    2.5    2.5    2.5    2.5    2.5
2.5    2.5    2.5    2.5    2.5    2.5    2.5    2.5    2.5
2.5    2.5    2.5
 230.  *    2.5    2.5    2.5    2.5    2.5    2.5    2.5    2.5
2.5    2.5    2.5    2.5    2.5    2.5    2.5    2.5    2.5
2.5    2.5    2.5
 240.  *    2.5    2.5    2.5    2.5    2.5    2.5    2.5    2.5
2.5    2.5    2.5    2.5    2.5    2.5    2.5    2.5    2.5
2.5    2.5    2.5
 250.  *    2.5    2.5    2.5    2.5    2.5    2.5    2.5    2.5
2.5    2.5    2.5    2.5    2.5    2.5    2.5    2.5    2.5
2.5    2.5    2.5
 260.  *    2.5    2.5    2.5    2.5    2.5    2.5    2.5    2.5
2.5    2.5    2.5    2.5    2.5    2.5    2.5    2.5    2.5
2.5    2.5    2.5
```

```
 270.   *    2.5    2.8     3.     2.5    2.5    2.5    2.5    2.5
2.5    2.5    2.5    2.5    2.5    2.5    2.5    2.5    2.5
2.5    2.5    2.5
 280.   *     3.    3.2    3.3    2.5    2.5    2.5    2.5    2.5
2.5    2.5    2.5    2.5    2.5    2.5    2.5    2.5    2.5
2.5    2.5    2.5
 290.   *     3.    3.2    3.2    2.5    2.5    2.5    2.5    2.5
2.5    2.5    2.5    2.5    2.5    2.5    2.5    2.5    2.7
2.7    2.7    2.7
 300.   *     3.     3.    3.2    2.5    2.5    2.5    2.5    2.5
2.5    2.7    2.7    2.7    2.7    2.7    2.7    2.7    2.7
2.7    2.7    2.7
 310.   *    2.8    3.2    3.2    2.7    2.7    2.7    2.7    2.7
2.7    2.7    2.7    2.7    2.7    2.7    2.7    2.7    2.7
2.7    2.7    2.8
 320.   *     3.     3.     3.    2.7    2.7    2.7    2.7    2.7
2.7    2.7    2.7    2.7    2.7    2.7    2.7    2.7    2.7
2.7    2.7    2.8
 330.   *     3.     3.    3.2    2.7    2.7    2.7    2.7    2.7
2.7    2.7    2.7    2.7    2.7    2.7    2.7    2.7    2.7
2.7    2.7    2.7
 340.   *     3.     3.     3.    2.7    2.7    2.7    2.7    2.7
2.7    2.7    2.7    2.7    2.7    2.7    2.7    2.7    2.7
2.7    2.7    2.8
 350.   *     3.    3.2    3.2    2.5    2.5    2.5    2.5    2.5
2.5    2.5    2.7    2.8    2.8    2.8    2.8    2.8    2.8
2.8    2.8    2.8
 360.   *     3.    3.2    3.2    2.7    2.7    2.7    2.7    2.7
2.7    2.7    2.7    2.7    2.7    2.7    2.7    2.7    2.7
2.7    2.7    2.7
 ------
*-------------------------------------------------------------------
-------------------------------------------------------------------
-----------
 MAX    *     3.    3.2    3.3    2.7    2.7    2.7    2.7    2.7
2.7    2.7    2.7    2.8    2.8    2.8    2.8    2.8    2.8
2.8    2.8    2.8
 DEGR.  *      0      0    280      0      0      0      0      0
0      0      0    350    350    350    350    350    350    350
350     20
```

MODEL RESULTS

REMARKS : In search of the angle corresponding to the maximum concentration, only the first angle, of the angles with same maximum concentrations, is indicated as maximum.

WIND ANGLE RANGE: .-360.

WIND * CONCENTRATION
ANGLE * (PPM)
(DEGR)*

REC3141	REC3142	REC3143	REC3144	REC3145	REC3146	REC3147	REC3148	REC3149	REC3150	REC3151	REC3152	REC3153	REC3154	REC3155	REC3156	REC3157	REC3158	REC3159	REC3160
. *	2.7	2.8	2.8	2.8	2.8	2.8	2.8	3.	3.	3.2	2.7	2.7	2.7	2.7	2.7	2.7	2.7	2.7	2.7
10. *	2.8	2.8	2.8	2.8	2.8	2.8	2.8	2.8	3.	3.	2.7	2.7	2.7	2.7	2.7	2.7	2.7	2.7	2.7
20. *	2.8	2.8	2.8	2.8	2.8	2.8	2.8	2.8	3.	3.	2.7	2.7	2.7	2.7	2.7	2.7	2.7	2.7	2.7
30. *	2.8	2.8	2.8	2.8	2.8	2.8	2.8	3.	3.	3.	2.7	2.7	2.7	2.7	2.7	2.7	2.7	2.7	2.7
40. *	2.8	2.8	2.8	2.8	2.8	2.8	3.	3.	3.	3.	2.7	2.7	2.7	2.7	2.7	2.7	2.7	2.7	2.7
50. *	2.8	2.8	2.8	2.8	2.8	2.8	3.	3.	3.	3.2	2.5	2.5	2.5	2.5	2.5	2.5	2.7	2.7	2.7
60. *	2.7	2.8	2.8	2.8	2.8	2.8	3.	3.	3.2	3.2	2.5	2.5	2.5	2.5	2.5	2.5	2.5	2.5	2.5
70. *	2.7	2.7	2.8	2.8	2.8	3.	3.	3.	3.2	2.5	2.5	2.5	2.5	2.5	2.5	2.5	2.5	2.5	2.5
80. *	2.5	2.5	2.5	2.5	2.5	2.7	2.8	2.8	2.8	3.	2.5	2.5	2.5	2.5	2.5	2.5	2.5	2.5	2.5
90. *	2.5	2.5	2.5	2.5	2.5	2.5	2.5	2.5	2.7	2.8	2.5	2.5	2.5	2.5	2.5	2.5	2.5	2.5	2.5

```
2.5    2.5    2.5
 100.  *    2.5    2.5    2.5    2.5    2.5    2.5    2.5    2.5
2.5    2.5    2.5    2.5    2.5    2.5    2.5    2.5    2.5
2.5    2.5    2.5
 110.  *    2.5    2.5    2.5    2.5    2.5    2.5    2.5    2.5
2.5    2.5    2.5    2.5    2.5    2.5    2.5    2.5    2.5
2.5    2.5    2.5
 120.  *    2.5    2.5    2.5    2.5    2.5    2.5    2.5    2.5
2.5    2.5    2.5    2.5    2.5    2.5    2.5    2.5    2.5
2.5    2.5    2.5
 130.  *    2.5    2.5    2.5    2.5    2.5    2.5    2.5    2.5
2.5    2.5    2.5    2.5    2.5    2.5    2.5    2.5    2.5
2.5    2.5    2.5
 140.  *    2.5    2.5    2.5    2.5    2.5    2.5    2.5    2.5
2.5    2.5    2.5    2.5    2.5    2.5    2.5    2.5    2.5
2.5    2.5    2.5
 150.  *    2.5    2.5    2.5    2.5    2.5    2.5    2.5    2.5
2.5    2.5    2.5    2.5    2.5    2.5    2.5    2.5    2.5
2.5    2.5    2.5
 160.  *    2.5    2.5    2.5    2.5    2.5    2.5    2.5    2.5
2.5    2.5    2.5    2.5    2.5    2.5    2.5    2.5    2.5
2.5    2.5    2.5
 170.  *    2.5    2.5    2.5    2.5    2.5    2.5    2.5    2.5
2.5    2.5    2.5    2.5    2.5    2.5    2.5    2.5    2.5
2.5    2.5    2.5
 180.  *    2.5    2.5    2.5    2.5    2.5    2.5    2.5    2.5
2.5    2.5    2.5    2.5    2.5    2.5    2.5    2.5    2.5
2.5    2.5    2.5
 190.  *    2.5    2.5    2.5    2.5    2.5    2.5    2.5    2.5
2.5    2.5    2.5    2.5    2.5    2.5    2.5    2.5    2.5
2.5    2.5    2.5
 200.  *    2.5    2.5    2.5    2.5    2.5    2.5    2.5    2.5
2.5    2.5    2.5    2.5    2.5    2.5    2.5    2.5    2.5
2.5    2.5    2.5
 210.  *    2.5    2.5    2.5    2.5    2.5    2.5    2.5    2.5
2.5    2.5    2.5    2.5    2.5    2.5    2.5    2.5    2.5
2.5    2.5    2.5
 220.  *    2.5    2.5    2.5    2.5    2.5    2.5    2.5    2.5
2.5    2.5    2.5    2.5    2.5    2.5    2.5    2.5    2.5
2.5    2.5    2.5
 230.  *    2.5    2.5    2.5    2.5    2.5    2.5    2.5    2.5
2.5    2.5    2.5    2.5    2.5    2.5    2.5    2.5    2.5
2.5    2.5    2.5
 240.  *    2.5    2.5    2.5    2.5    2.5    2.5    2.5    2.5
2.5    2.5    2.5    2.5    2.5    2.5    2.5    2.5    2.5
2.5    2.5    2.5
 250.  *    2.5    2.5    2.5    2.5    2.5    2.5    2.5    2.5
2.5    2.5    2.5    2.5    2.5    2.5    2.5    2.5    2.5
2.5    2.5    2.5
 260.  *    2.5    2.5    2.5    2.5    2.5    2.5    2.5    2.5
2.5    2.5    2.5    2.5    2.5    2.5    2.5    2.5    2.5
2.5    2.5    2.5
```

```
 270.   *    2.5    2.5    2.5    2.5    2.5    2.5    2.5    2.7
2.8     3.    2.5    2.5    2.5    2.5    2.5    2.5    2.5
2.5    2.5    2.5
 280.   *    2.5    2.7    2.8    2.8    2.8    2.8     3.     3.
3.2    3.3    2.5    2.5    2.5    2.5    2.5    2.5    2.5
2.5    2.5    2.5
 290.   *    2.7    2.7    2.7    2.7    2.8    2.8     3.     3.
3.2    3.2    2.5    2.5    2.5    2.5    2.5    2.5    2.5
2.5    2.5    2.5
 300.   *    2.7    2.8    2.8    2.8    2.8    2.8    2.8    2.8
3.2    3.2    2.5    2.5    2.5    2.5    2.5    2.5    2.7
2.7    2.7    2.7
 310.   *    2.8    2.8    2.8    2.8    2.8    2.8    2.8     3.
3.    3.2    2.7    2.7    2.7    2.7    2.7    2.7    2.7    2.7
2.7    2.7
 320.   *    2.8    2.8    2.8    2.8    2.8    2.8    2.8     3.
3.    3.2    2.7    2.7    2.7    2.7    2.7    2.7    2.7    2.7
2.7    2.7
 330.   *    2.7    2.7    2.7    2.8    2.8    2.8     3.     3.
3.2    3.2    2.7    2.7    2.7    2.7    2.7    2.7    2.7
2.7    2.7    2.7
 340.   *    2.8    2.8    2.8    2.8    2.8    2.8     3.     3.
3.    3.2    2.7    2.7    2.7    2.7    2.7    2.7    2.7    2.7
2.7    2.7
 350.   *    2.8    2.8    2.8    2.8    2.8    2.8    2.8    2.8
3.2    3.2    2.5    2.5    2.5    2.5    2.7    2.7    2.7
2.7    2.7    2.7
 360.   *    2.7    2.8    2.8    2.8    2.8    2.8    2.8     3.
3.    3.2    2.7    2.7    2.7    2.7    2.7    2.7    2.7    2.7
2.7    2.7
 ------
*-------------------------------------------------------------------
-------------------------------------------------------------------
-----------
 MAX    *    2.8    2.8    2.8    2.8    2.8    2.8     3.     3.
3.2    3.3    2.7    2.7    2.7    2.7    2.7    2.7    2.7
2.7    2.7    2.7
 DEGR.  *     10      0      0      0      0      0     40      0
60    280      0      0      0      0      0      0      0      0
0      0
```

MODEL RESULTS

REMARKS : In search of the angle corresponding to the maximum concentration, only the first angle, of the angles with same maximum concentrations, is indicated as maximum.

WIND ANGLE RANGE: .-360.

WIND ANGLE (DEGR)	*	CONCENTRATION (PPM)							
REC3161	REC3162	REC3163	REC3164	REC3165	REC3166	REC3167	REC3168	REC3169	REC3170
REC3171	REC3172	REC3173	REC3174	REC3175	REC3176	REC3177	REC3178	REC3179	REC3180
.	*	2.7	2.7	2.7	2.7	2.7	2.7	2.7	2.8
2.8	2.8	2.8	2.8	2.8	2.8	3.	3.	3.2	
2.7	2.7	2.7							
10.	*	2.7	2.7	2.7	2.7	2.7	2.7	2.7	2.8
2.8	2.8	2.8	2.8	2.8	2.8	2.8	3.	3.	
2.7	2.7	2.7							
20.	*	2.7	2.7	2.7	2.7	2.7	2.7	2.8	2.8
2.8	2.8	2.8	2.8	2.8	2.8	2.8	3.	3.	
2.7	2.7	2.7							
30.	*	2.7	2.7	2.7	2.7	2.7	2.7	2.8	2.8
2.8	2.8	2.8	2.8	2.8	2.8	3.	3.	3.	
2.7	2.7	2.7							
40.	*	2.7	2.7	2.7	2.7	2.7	2.7	2.7	2.8
2.8	2.8	2.8	2.8	2.8	3.	3.	3.	3.	
2.7	2.7	2.7							
50.	*	2.7	2.7	2.7	2.7	2.7	2.7	2.8	2.8
2.8	2.8	2.8	2.8	2.8	3.	3.	3.	3.2	
2.5	2.5	2.5							
60.	*	2.5	2.5	2.7	2.7	2.7	2.7	2.7	2.7
2.8	2.8	2.8	2.8	2.8	3.	3.	3.2	3.2	
2.5	2.5	2.5							
70.	*	2.5	2.5	2.5	2.5	2.5	2.5	2.5	2.7
2.7	2.7	2.8	2.8	2.8	3.	3.	3.	3.2	
2.5	2.5	2.5							
80.	*	2.5	2.5	2.5	2.5	2.5	2.5	2.5	2.5
2.5	2.5	2.5	2.5	2.7	2.8	2.8	2.8	3.	
2.5	2.5	2.5							
90.	*	2.5	2.5	2.5	2.5	2.5	2.5	2.5	2.5
2.5	2.5	2.5	2.5	2.5	2.5	2.5	2.7	2.8	

```
2.5    2.5    2.5
 100.  *    2.5    2.5    2.5    2.5    2.5    2.5    2.5    2.5
2.5    2.5    2.5    2.5    2.5    2.5    2.5    2.5    2.5
2.5    2.5    2.5
 110.  *    2.5    2.5    2.5    2.5    2.5    2.5    2.5    2.5
2.5    2.5    2.5    2.5    2.5    2.5    2.5    2.5    2.5
2.5    2.5    2.5
 120.  *    2.5    2.5    2.5    2.5    2.5    2.5    2.5    2.5
2.5    2.5    2.5    2.5    2.5    2.5    2.5    2.5    2.5
2.5    2.5    2.5
 130.  *    2.5    2.5    2.5    2.5    2.5    2.5    2.5    2.5
2.5    2.5    2.5    2.5    2.5    2.5    2.5    2.5    2.5
2.5    2.5    2.5
 140.  *    2.5    2.5    2.5    2.5    2.5    2.5    2.5    2.5
2.5    2.5    2.5    2.5    2.5    2.5    2.5    2.5    2.5
2.5    2.5    2.5
 150.  *    2.5    2.5    2.5    2.5    2.5    2.5    2.5    2.5
2.5    2.5    2.5    2.5    2.5    2.5    2.5    2.5    2.5
2.5    2.5    2.5
 160.  *    2.5    2.5    2.5    2.5    2.5    2.5    2.5    2.5
2.5    2.5    2.5    2.5    2.5    2.5    2.5    2.5    2.5
2.5    2.5    2.5
 170.  *    2.5    2.5    2.5    2.5    2.5    2.5    2.5    2.5
2.5    2.5    2.5    2.5    2.5    2.5    2.5    2.5    2.5
2.5    2.5    2.5
 180.  *    2.5    2.5    2.5    2.5    2.5    2.5    2.5    2.5
2.5    2.5    2.5    2.5    2.5    2.5    2.5    2.5    2.5
2.5    2.5    2.5
 190.  *    2.5    2.5    2.5    2.5    2.5    2.5    2.5    2.5
2.5    2.5    2.5    2.5    2.5    2.5    2.5    2.5    2.5
2.5    2.5    2.5
 200.  *    2.5    2.5    2.5    2.5    2.5    2.5    2.5    2.5
2.5    2.5    2.5    2.5    2.5    2.5    2.5    2.5    2.5
2.5    2.5    2.5
 210.  *    2.5    2.5    2.5    2.5    2.5    2.5    2.5    2.5
2.5    2.5    2.5    2.5    2.5    2.5    2.5    2.5    2.5
2.5    2.5    2.5
 220.  *    2.5    2.5    2.5    2.5    2.5    2.5    2.5    2.5
2.5    2.5    2.5    2.5    2.5    2.5    2.5    2.5    2.5
2.5    2.5    2.5
 230.  *    2.5    2.5    2.5    2.5    2.5    2.5    2.5    2.5
2.5    2.5    2.5    2.5    2.5    2.5    2.5    2.5    2.5
2.5    2.5    2.5
 240.  *    2.5    2.5    2.5    2.5    2.5    2.5    2.5    2.5
2.5    2.5    2.5    2.5    2.5    2.5    2.5    2.5    2.5
2.5    2.5    2.5
 250.  *    2.5    2.5    2.5    2.5    2.5    2.5    2.5    2.5
2.5    2.5    2.5    2.5    2.5    2.5    2.5    2.5    2.5
2.5    2.5    2.5
 260.  *    2.5    2.5    2.5    2.5    2.5    2.5    2.5    2.5
2.5    2.5    2.5    2.5    2.5    2.5    2.5    2.5    2.5
2.5    2.5    2.5
```

```
 270.   *    2.5    2.5    2.5    2.5    2.5    2.5    2.5    2.5
2.5    2.5    2.5    2.5    2.5    2.5    2.7    2.7     3.
2.5    2.5    2.5
 280.   *    2.5    2.5    2.5    2.5    2.5    2.5    2.5    2.5
2.7    2.8    2.8    2.8    2.8     3.     3.    3.2    3.3
2.5    2.5    2.5
 290.   *    2.5    2.5    2.5    2.7    2.7    2.7    2.7    2.7
2.7    2.7    2.7    2.8    2.8    2.8    2.8     3.    3.2
2.5    2.5    2.5
 300.   *    2.7    2.7    2.7    2.7    2.7    2.7    2.7    2.7
2.8    2.8    2.8    2.8    2.8    2.8     3.    3.2    3.2
2.5    2.5    2.5
 310.   *    2.7    2.7    2.7    2.7    2.7    2.7    2.8    2.8
2.8    2.8    2.8    2.8    2.8    2.8     3.     3.    3.2
2.7    2.7    2.7
 320.   *    2.7    2.7    2.7    2.7    2.7    2.7    2.7    2.8
2.8    2.8    2.8    2.8    2.8    2.8    3.2    3.2    3.2
2.7    2.7    2.7
 330.   *    2.7    2.7    2.7    2.7    2.7    2.7    2.7    2.7
2.8    2.8    2.8    2.8    2.8     3.     3.     3.    3.2
2.7    2.7    2.7
 340.   *    2.7    2.7    2.7    2.8    2.8    2.8    2.8    2.8
2.8    2.8    2.8    2.8    2.8    2.8     3.    3.2     3.
2.5    2.5    2.5
 350.   *    2.7    2.7    2.7    2.7    2.7    2.7    2.7    2.7
2.7    2.8    2.8    2.8    2.8    2.8     3.     3.     3.
2.7    2.7    2.7
 360.   *    2.7    2.7    2.7    2.7    2.7    2.7    2.7    2.8
2.8    2.8    2.8    2.8    2.8    2.8     3.     3.    3.2
2.7    2.7    2.7
 ------
*-------------------------------------------------------------------
-------------------------------------------------------------------
-----------
 MAX    *    2.7    2.7    2.7    2.8    2.8    2.8    2.8    2.8
2.8    2.8    2.8    2.8    2.8     3.    3.2    3.2    3.3
2.7    2.7    2.7
 DEGR.  *      0      0      0    340    340    340     20      0
0      0      0      0      0     40    320     60    280      0
0      0
```

MODEL RESULTS

REMARKS : In search of the angle corresponding to the maximum concentration, only the first angle, of the angles with same maximum concentrations, is indicated as maximum.

WIND ANGLE RANGE: .-360.

WIND ANGLE (DEGR)	*	CONCENTRATION (PPM)							
REC3181	REC3182	REC3183	REC3184	REC3185	REC3186	REC3187	REC3188	REC3189	REC3190
REC3191	REC3192	REC3193	REC3194	REC3195	REC3196	REC3197	REC3198	REC3199	REC3200
.	*	2.7	2.7	2.7	2.7	2.7	2.7	2.7	2.7
2.7	2.7	2.7	2.7	2.7	2.7	2.8	2.8	2.8	2.8
2.8	2.8	2.8							
10.	*	2.7	2.7	2.7	2.7	2.7	2.7	2.7	2.7
2.7	2.7	2.7	2.7	2.7	2.7	2.8	2.8	2.8	2.8
2.8	2.8	2.8							
20.	*	2.7	2.7	2.7	2.7	2.7	2.7	2.7	2.7
2.7	2.7	2.7	2.7	2.7	2.8	2.8	2.8	2.8	2.8
2.8	2.8	2.8							
30.	*	2.7	2.7	2.7	2.7	2.7	2.7	2.7	2.7
2.7	2.7	2.7	2.7	2.7	2.7	2.8	2.8	2.8	2.8
2.8	2.8	2.8							
40.	*	2.7	2.7	2.7	2.7	2.7	2.7	2.7	2.7
2.7	2.7	2.7	2.7	2.7	2.7	2.8	2.8	2.8	2.8
2.8	2.8	2.8							
50.	*	2.5	2.5	2.5	2.5	2.7	2.7	2.7	2.7
2.7	2.7	2.7	2.7	2.7	2.8	2.8	2.8	2.8	2.8
2.8	2.8	2.8							
60.	*	2.5	2.5	2.5	2.5	2.5	2.5	2.5	2.5
2.5	2.5	2.7	2.7	2.7	2.7	2.7	2.8	2.8	2.8
2.8	2.8	2.8							
70.	*	2.5	2.5	2.5	2.5	2.5	2.5	2.5	2.5
2.5	2.5	2.5	2.5	2.5	2.5	2.5	2.7	2.7	2.7
2.8	2.8								
80.	*	2.5	2.5	2.5	2.5	2.5	2.5	2.5	2.5
2.5	2.5	2.5	2.5	2.5	2.5	2.5	2.5	2.5	2.5
2.5	2.5	2.7							
90.	*	2.5	2.5	2.5	2.5	2.5	2.5	2.5	2.5
2.5	2.5	2.5	2.5	2.5	2.5	2.5	2.5	2.5	

```
2.5    2.5    2.5
 100.  *    2.5    2.5    2.5    2.5    2.5    2.5    2.5    2.5
2.5    2.5    2.5    2.5    2.5    2.5    2.5    2.5    2.5
2.5    2.5    2.5
 110.  *    2.5    2.5    2.5    2.5    2.5    2.5    2.5    2.5
2.5    2.5    2.5    2.5    2.5    2.5    2.5    2.5    2.5
2.5    2.5    2.5
 120.  *    2.5    2.5    2.5    2.5    2.5    2.5    2.5    2.5
2.5    2.5    2.5    2.5    2.5    2.5    2.5    2.5    2.5
2.5    2.5    2.5
 130.  *    2.5    2.5    2.5    2.5    2.5    2.5    2.5    2.5
2.5    2.5    2.5    2.5    2.5    2.5    2.5    2.5    2.5
2.5    2.5    2.5
 140.  *    2.5    2.5    2.5    2.5    2.5    2.5    2.5    2.5
2.5    2.5    2.5    2.5    2.5    2.5    2.5    2.5    2.5
2.5    2.5    2.5
 150.  *    2.5    2.5    2.5    2.5    2.5    2.5    2.5    2.5
2.5    2.5    2.5    2.5    2.5    2.5    2.5    2.5    2.5
2.5    2.5    2.5
 160.  *    2.5    2.5    2.5    2.5    2.5    2.5    2.5    2.5
2.5    2.5    2.5    2.5    2.5    2.5    2.5    2.5    2.5
2.5    2.5    2.5
 170.  *    2.5    2.5    2.5    2.5    2.5    2.5    2.5    2.5
2.5    2.5    2.5    2.5    2.5    2.5    2.5    2.5    2.5
2.5    2.5    2.5
 180.  *    2.5    2.5    2.5    2.5    2.5    2.5    2.5    2.5
2.5    2.5    2.5    2.5    2.5    2.5    2.5    2.5    2.5
2.5    2.5    2.5
 190.  *    2.5    2.5    2.5    2.5    2.5    2.5    2.5    2.5
2.5    2.5    2.5    2.5    2.5    2.5    2.5    2.5    2.5
2.5    2.5    2.5
 200.  *    2.5    2.5    2.5    2.5    2.5    2.5    2.5    2.5
2.5    2.5    2.5    2.5    2.5    2.5    2.5    2.5    2.5
2.5    2.5    2.5
 210.  *    2.5    2.5    2.5    2.5    2.5    2.5    2.5    2.5
2.5    2.5    2.5    2.5    2.5    2.5    2.5    2.5    2.5
2.5    2.5    2.5
 220.  *    2.5    2.5    2.5    2.5    2.5    2.5    2.5    2.5
2.5    2.5    2.5    2.5    2.5    2.5    2.5    2.5    2.5
2.5    2.5    2.5
 230.  *    2.5    2.5    2.5    2.5    2.5    2.5    2.5    2.5
2.5    2.5    2.5    2.5    2.5    2.5    2.5    2.5    2.5
2.5    2.5    2.5
 240.  *    2.5    2.5    2.5    2.5    2.5    2.5    2.5    2.5
2.5    2.5    2.5    2.5    2.5    2.5    2.5    2.5    2.5
2.5    2.5    2.5
 250.  *    2.5    2.5    2.5    2.5    2.5    2.5    2.5    2.5
2.5    2.5    2.5    2.5    2.5    2.5    2.5    2.5    2.5
2.5    2.5    2.5
 260.  *    2.5    2.5    2.5    2.5    2.5    2.5    2.5    2.5
2.5    2.5    2.5    2.5    2.5    2.5    2.5    2.5    2.5
2.5    2.5    2.5
```

```
 270.   *    2.5    2.5    2.5    2.5    2.5    2.5    2.5    2.5
2.5    2.5    2.5    2.5    2.5    2.5    2.5    2.5    2.5
2.5    2.5    2.5
 280.   *    2.5    2.5    2.5    2.5    2.5    2.5    2.5    2.5
2.5    2.5    2.5    2.5    2.5    2.5    2.7    2.7    2.8
2.8    2.8    2.8
 290.   *    2.5    2.5    2.5    2.5    2.5    2.5    2.5    2.5
2.5    2.7    2.7    2.7    2.7    2.7    2.7    2.7    2.7
2.7    2.8    2.8
 300.   *    2.5    2.5    2.7    2.7    2.7    2.7    2.7    2.7
2.7    2.7    2.7    2.7    2.7    2.7    2.8    2.8    2.8
2.8    2.8    2.8
 310.   *    2.7    2.7    2.7    2.7    2.7    2.7    2.7    2.7
2.7    2.7    2.7    2.7    2.7    2.8    2.8    2.8    2.8
2.8    2.8    2.8
 320.   *    2.7    2.7    2.7    2.7    2.7    2.7    2.7    2.7
2.7    2.7    2.7    2.7    2.7    2.7    2.7    2.7    2.8
2.8    2.8    2.8
 330.   *    2.7    2.7    2.7    2.7    2.7    2.7    2.7    2.7
2.7    2.7    2.7    2.7    2.8    2.8    2.8    2.8    2.8
2.8    2.8     3.
 340.   *    2.5    2.5    2.5    2.5    2.5    2.5    2.5    2.7
2.7    2.8    2.8    2.8    2.8    2.8    2.8    2.8    2.8
2.8    2.8    2.8
 350.   *    2.7    2.7    2.7    2.7    2.7    2.7    2.7    2.7
2.7    2.7    2.7    2.7    2.7    2.7    2.7    2.8    2.8
2.8    2.8    2.8
 360.   *    2.7    2.7    2.7    2.7    2.7    2.7    2.7    2.7
2.7    2.7    2.7    2.7    2.7    2.7    2.8    2.8    2.8
2.8    2.8    2.8
 ------
*-------------------------------------------------------------------
-------------------------------------------------------------------
-----------
 MAX    *    2.7    2.7    2.7    2.7    2.7    2.7    2.7    2.7
2.7    2.8    2.8    2.8    2.8    2.8    2.8    2.8    2.8
2.8    2.8     3.
 DEGR.  *      0      0      0      0      0      0      0      0
0    340    340    340    330     20      0      0      0      0
0    330
```

MODEL RESULTS

REMARKS : In search of the angle corresponding to the maximum concentration, only the first angle, of the angles with same maximum concentrations, is indicated as maximum.

WIND ANGLE RANGE: .-360.

WIND ANGLE (DEGR)	*	CONCENTRATION (PPM)																			
		REC3201	REC3202	REC3203	REC3204	REC3205	REC3206	REC3207	REC3208	REC3209	REC3210	REC3211	REC3212	REC3213	REC3214	REC3215	REC3216	REC3217	REC3218	REC3219	REC3220
.	*	2.8	3.	3.	3.	2.7	2.7	2.7	2.7	2.7	2.7	2.7	2.7	2.7	2.7	2.7	2.7	2.7	2.7	2.7	2.7
10.	*	2.8	2.8	3.	3.	2.7	2.7	2.7	2.7	2.7	2.7	2.7	2.7	2.7	2.7	2.7	2.7	2.7	2.7	2.7	2.7
20.	*	2.8	2.8	3.	3.	2.7	2.7	2.7	2.7	2.7	2.7	2.7	2.7	2.7	2.7	2.7	2.7	2.7	2.7	2.7	2.7
30.	*	2.8	3.	3.	3.	2.7	2.7	2.7	2.7	2.7	2.7	2.7	2.7	2.7	2.7	2.7	2.7	2.7	2.7	2.7	2.7
40.	*	3.	3.	3.	3.	2.7	2.7	2.7	2.7	2.7	2.7	2.7	2.7	2.7	2.7	2.7	2.7	2.7	2.7	2.7	2.7
50.	*	3.	3.	3.	3.2	2.5	2.5	2.5	2.5	2.5	2.5	2.5	2.5	2.7	2.7	2.7	2.7	2.7	2.7	2.7	2.7
60.	*	3.	3.	3.2	3.2	2.5	2.5	2.5	2.5	2.5	2.5	2.5	2.5	2.5	2.5	2.5	2.5	2.5	2.5	2.7	2.7
70.	*	3.	3.	3.	3.2	2.5	2.5	2.5	2.5	2.5	2.5	2.5	2.5	2.5	2.5	2.5	2.5	2.5	2.5	2.5	2.5
80.	*	2.8	2.8	2.8	3.	2.5	2.5	2.5	2.5	2.5	2.5	2.5	2.5	2.5	2.5	2.5	2.5	2.5	2.5	2.5	2.5
90.	*	2.5	2.5	2.7	2.8	2.5	2.5	2.5	2.5	2.5	2.5	2.5	2.5	2.5	2.5	2.5	2.5	2.5	2.5	2.5	2.5

```
2.5    2.5    2.5
 100.  *    2.5    2.5    2.5    2.5    2.5    2.5    2.5    2.5
2.5    2.5    2.5    2.5    2.5    2.5    2.5    2.5    2.5
2.5    2.5    2.5
 110.  *    2.5    2.5    2.5    2.5    2.5    2.5    2.5    2.5
2.5    2.5    2.5    2.5    2.5    2.5    2.5    2.5    2.5
2.5    2.5    2.5
 120.  *    2.5    2.5    2.5    2.5    2.5    2.5    2.5    2.5
2.5    2.5    2.5    2.5    2.5    2.5    2.5    2.5    2.5
2.5    2.5    2.5
 130.  *    2.5    2.5    2.5    2.5    2.5    2.5    2.5    2.5
2.5    2.5    2.5    2.5    2.5    2.5    2.5    2.5    2.5
2.5    2.5    2.5
 140.  *    2.5    2.5    2.5    2.5    2.5    2.5    2.5    2.5
2.5    2.5    2.5    2.5    2.5    2.5    2.5    2.5    2.5
2.5    2.5    2.5
 150.  *    2.5    2.5    2.5    2.5    2.5    2.5    2.5    2.5
2.5    2.5    2.5    2.5    2.5    2.5    2.5    2.5    2.5
2.5    2.5    2.5
 160.  *    2.5    2.5    2.5    2.5    2.5    2.5    2.5    2.5
2.5    2.5    2.5    2.5    2.5    2.5    2.5    2.5    2.5
2.5    2.5    2.5
 170.  *    2.5    2.5    2.5    2.5    2.5    2.5    2.5    2.5
2.5    2.5    2.5    2.5    2.5    2.5    2.5    2.5    2.5
2.5    2.5    2.5
 180.  *    2.5    2.5    2.5    2.5    2.5    2.5    2.5    2.5
2.5    2.5    2.5    2.5    2.5    2.5    2.5    2.5    2.5
2.5    2.5    2.5
 190.  *    2.5    2.5    2.5    2.5    2.5    2.5    2.5    2.5
2.5    2.5    2.5    2.5    2.5    2.5    2.5    2.5    2.5
2.5    2.5    2.5
 200.  *    2.5    2.5    2.5    2.5    2.5    2.5    2.5    2.5
2.5    2.5    2.5    2.5    2.5    2.5    2.5    2.5    2.5
2.5    2.5    2.5
 210.  *    2.5    2.5    2.5    2.5    2.5    2.5    2.5    2.5
2.5    2.5    2.5    2.5    2.5    2.5    2.5    2.5    2.5
2.5    2.5    2.5
 220.  *    2.5    2.5    2.5    2.5    2.5    2.5    2.5    2.5
2.5    2.5    2.5    2.5    2.5    2.5    2.5    2.5    2.5
2.5    2.5    2.5
 230.  *    2.5    2.5    2.5    2.5    2.5    2.5    2.5    2.5
2.5    2.5    2.5    2.5    2.5    2.5    2.5    2.5    2.5
2.5    2.5    2.5
 240.  *    2.5    2.5    2.5    2.5    2.5    2.5    2.5    2.5
2.5    2.5    2.5    2.5    2.5    2.5    2.5    2.5    2.5
2.5    2.5    2.5
 250.  *    2.5    2.5    2.5    2.5    2.5    2.5    2.5    2.5
2.5    2.5    2.5    2.5    2.5    2.5    2.5    2.5    2.5
2.5    2.5    2.5
 260.  *    2.5    2.5    2.5    2.7    2.5    2.5    2.5    2.5
2.5    2.5    2.5    2.5    2.5    2.5    2.5    2.5    2.5
2.5    2.5    2.5
```

```
 270.   *    2.5    2.7    2.7    2.8    2.5    2.5    2.5    2.5
2.5    2.5    2.5    2.5    2.5    2.5    2.5    2.5    2.5
2.5    2.5    2.5
 280.   *     3.     3.     3.    3.2    2.5    2.5    2.5    2.5
2.5    2.5    2.5    2.5    2.5    2.5    2.5    2.5    2.5
2.5    2.5    2.5
 290.   *    2.8     3.     3.    3.2    2.5    2.5    2.5    2.5
2.5    2.5    2.5    2.5    2.5    2.5    2.5    2.5    2.7
2.7    2.7    2.7
 300.   *     3.     3.    3.2    3.2    2.5    2.5    2.5    2.5
2.5    2.7    2.7    2.7    2.7    2.7    2.7    2.7    2.7
2.7    2.7    2.7
 310.   *    2.8     3.    3.2    3.2    2.7    2.7    2.7    2.7
2.7    2.7    2.7    2.7    2.7    2.7    2.7    2.7    2.7
2.7    2.7    2.7
 320.   *     3.     3.     3.    3.2    2.7    2.7    2.7    2.7
2.7    2.7    2.7    2.7    2.7    2.7    2.7    2.7    2.7
2.7    2.7    2.7
 330.   *    2.8     3.    3.2    3.2    2.7    2.7    2.7    2.7
2.7    2.7    2.7    2.7    2.7    2.7    2.7    2.7    2.7
2.8    2.8    2.8
 340.   *    2.8    2.8     3.     3.    2.5    2.5    2.5    2.5
2.5    2.5    2.5    2.7    2.7    2.8    2.8    2.8    2.8
2.8    2.8    2.7
 350.   *    2.8    2.8     3.    3.2    2.7    2.7    2.7    2.7
2.7    2.7    2.7    2.7    2.7    2.7    2.7    2.7    2.7
2.7    2.7    2.7
 360.   *    2.8     3.     3.     3.    2.7    2.7    2.7    2.7
2.7    2.7    2.7    2.7    2.7    2.7    2.7    2.7    2.7
2.7    2.7    2.7
 ------
*-------------------------------------------------------------------
-------------------------------------------------------------------
-----------
 MAX    *     3.     3.    3.2    3.2    2.7    2.7    2.7    2.7
2.7    2.7    2.7    2.7    2.7    2.8    2.8    2.8    2.8
2.8    2.8    2.8
 DEGR.  *     40      0     60     50      0      0      0      0
0      0      0      0      0    340    340    340    340    330
330    330
```

MODEL RESULTS

REMARKS : In search of the angle corresponding to the maximum concentration, only the first angle, of the angles with same maximum concentrations, is indicated as maximum.

WIND ANGLE RANGE: .-360.

WIND * CONCENTRATION
ANGLE * (PPM)
(DEGR)*

REC3221	REC3222	REC3223	REC3224	REC3225	REC3226	REC3227	REC3228	REC3229	REC3230	REC3231	REC3232	REC3233	REC3234	REC3235	REC3236	REC3237	REC3238	REC3239	REC3240
. *	2.7	2.8	2.8	2.8	2.8	2.8	2.8	2.8	3.	3.	3.	2.7	2.7	2.7	2.7	2.7	2.7	2.7	2.7
10. *	2.7	2.8	2.8	2.8	2.8	2.8	2.8	2.8	2.8	3.	3.	2.7	2.7	2.7	2.7	2.7	2.7	2.7	2.7
20. *	2.8	2.8	2.8	2.8	2.8	2.8	2.8	2.8	2.8	3.	3.	2.7	2.7	2.7	2.7	2.7	2.7	2.7	2.7
30. *	2.7	2.8	2.8	2.8	2.8	2.8	2.8	2.8	3.	3.	3.	2.7	2.7	2.7	2.7	2.7	2.7	2.7	2.7
40. *	2.7	2.8	2.8	2.8	2.8	2.8	2.8	3.	3.	3.	3.	2.5	2.7	2.7	2.7	2.7	2.7	2.7	2.7
50. *	2.7	2.8	2.8	2.8	2.8	2.8	2.8	3.	3.	3.	3.2	2.5	2.5	2.5	2.5	2.5	2.5	2.5	2.5
60. *	2.7	2.7	2.7	2.8	2.8	2.8	2.8	3.	3.	3.2	3.2	2.5	2.5	2.5	2.5	2.5	2.5	2.5	2.5
70. *	2.5	2.5	2.7	2.7	2.7	2.8	2.8	2.8	3.	3.	3.2	2.5	2.5	2.5	2.5	2.5	2.5	2.5	2.5
80. *	2.5	2.5	2.5	2.5	2.5	2.5	2.5	2.8	2.8	2.8	3.	2.5	2.5	2.5	2.5	2.5	2.5	2.5	2.5
90. *	2.5	2.5	2.5	2.5	2.5	2.5	2.5	2.5	2.5	2.7	2.8	2.5	2.5	2.5	2.5	2.5	2.5	2.5	2.5

```
2.5    2.5    2.5
 100.  *    2.5    2.5    2.5    2.5    2.5    2.5    2.5    2.5
2.5    2.5    2.5    2.5    2.5    2.5    2.5    2.5    2.5
2.5    2.5    2.5
 110.  *    2.5    2.5    2.5    2.5    2.5    2.5    2.5    2.5
2.5    2.5    2.5    2.5    2.5    2.5    2.5    2.5    2.5
2.5    2.5    2.5
 120.  *    2.5    2.5    2.5    2.5    2.5    2.5    2.5    2.5
2.5    2.5    2.5    2.5    2.5    2.5    2.5    2.5    2.5
2.5    2.5    2.5
 130.  *    2.5    2.5    2.5    2.5    2.5    2.5    2.5    2.5
2.5    2.5    2.5    2.5    2.5    2.5    2.5    2.5    2.5
2.5    2.5    2.5
 140.  *    2.5    2.5    2.5    2.5    2.5    2.5    2.5    2.5
2.5    2.5    2.5    2.5    2.5    2.5    2.5    2.5    2.5
2.5    2.5    2.5
 150.  *    2.5    2.5    2.5    2.5    2.5    2.5    2.5    2.5
2.5    2.5    2.5    2.5    2.5    2.5    2.5    2.5    2.5
2.5    2.5    2.5
 160.  *    2.5    2.5    2.5    2.5    2.5    2.5    2.5    2.5
2.5    2.5    2.5    2.5    2.5    2.5    2.5    2.5    2.5
2.5    2.5    2.5
 170.  *    2.5    2.5    2.5    2.5    2.5    2.5    2.5    2.5
2.5    2.5    2.5    2.5    2.5    2.5    2.5    2.5    2.5
2.5    2.5    2.5
 180.  *    2.5    2.5    2.5    2.5    2.5    2.5    2.5    2.5
2.5    2.5    2.5    2.5    2.5    2.5    2.5    2.5    2.5
2.5    2.5    2.5
 190.  *    2.5    2.5    2.5    2.5    2.5    2.5    2.5    2.5
2.5    2.5    2.5    2.5    2.5    2.5    2.5    2.5    2.5
2.5    2.5    2.5
 200.  *    2.5    2.5    2.5    2.5    2.5    2.5    2.5    2.5
2.5    2.5    2.5    2.5    2.5    2.5    2.5    2.5    2.5
2.5    2.5    2.5
 210.  *    2.5    2.5    2.5    2.5    2.5    2.5    2.5    2.5
2.5    2.5    2.5    2.5    2.5    2.5    2.5    2.5    2.5
2.5    2.5    2.5
 220.  *    2.5    2.5    2.5    2.5    2.5    2.5    2.5    2.5
2.5    2.5    2.5    2.5    2.5    2.5    2.5    2.5    2.5
2.5    2.5    2.5
 230.  *    2.5    2.5    2.5    2.5    2.5    2.5    2.5    2.5
2.5    2.5    2.5    2.5    2.5    2.5    2.5    2.5    2.5
2.5    2.5    2.5
 240.  *    2.5    2.5    2.5    2.5    2.5    2.5    2.5    2.5
2.5    2.5    2.5    2.5    2.5    2.5    2.5    2.5    2.5
2.5    2.5    2.5
 250.  *    2.5    2.5    2.5    2.5    2.5    2.5    2.5    2.5
2.5    2.5    2.5    2.5    2.5    2.5    2.5    2.5    2.5
2.5    2.5    2.5
 260.  *    2.5    2.5    2.5    2.5    2.5    2.5    2.5    2.5
2.5    2.5    2.7    2.5    2.5    2.5    2.5    2.5    2.5
2.5    2.5    2.5
```

```
 270.   *    2.5    2.5    2.5    2.5    2.5    2.5    2.5    2.5
2.7    2.7    2.8    2.5    2.5    2.5    2.5    2.5    2.5
2.5    2.5    2.5
 280.   *    2.5    2.5    2.8    2.8    2.8    2.8    2.8     3.
3.     3.     3.    2.5    2.5    2.5    2.5    2.5    2.5    2.5
2.5    2.5
 290.   *    2.7    2.7    2.7    2.7    2.8    2.8    2.8     3.
3.    3.2    3.2    2.5    2.5    2.5    2.5    2.5    2.5    2.5
2.5    2.5
 300.   *    2.7    2.8    2.8    2.8    2.8    2.8     3.    2.8
2.8    3.2    3.2    2.5    2.5    2.5    2.5    2.7    2.7
2.7    2.7    2.7
 310.   *    2.8    2.8    2.8    2.8    2.8    2.8    2.8     3.
3.     3.    3.2    2.7    2.7    2.7    2.7    2.7    2.7    2.7
2.7    2.7
 320.   *    2.7    2.8    2.8    2.8    2.8    2.8     3.     3.
3.     3.    3.2    2.7    2.7    2.7    2.7    2.7    2.7    2.7
2.7    2.7
 330.   *    2.8    2.8    2.8    2.8    2.8    2.8    2.8     3.
2.8     3.     3.    2.7    2.7    2.7    2.7    2.7    2.7
2.7    2.7    2.7
 340.   *    2.7    2.7    2.7    2.8    2.8    2.8    2.8    2.8
2.8     3.     3.    2.5    2.5    2.5    2.5    2.7    2.7
2.8    2.8    2.7
 350.   *    2.7    2.7    2.8    2.8    2.8    2.8    2.8    2.8
2.8     3.     3.    2.7    2.7    2.7    2.7    2.7    2.7
2.7    2.7    2.7
 360.   *    2.7    2.8    2.8    2.8    2.8    2.8    2.8    2.8
3.     3.     3.    2.7    2.7    2.7    2.7    2.7    2.7    2.7
2.7    2.7
 ------
*-------------------------------------------------------------------
-------------------------------------------------------------------
-----------
 MAX    *    2.8    2.8    2.8    2.8    2.8    2.8     3.     3.
3.    3.2    3.2    2.7    2.7    2.7    2.7    2.7    2.7    2.8
2.8    2.7
 DEGR.  *     20      0      0      0      0      0    300     40
0     60     50      0      0      0      0      0      0    340
340      0
```

MODEL RESULTS

REMARKS : In search of the angle corresponding to the maximum concentration, only the first angle, of the angles with same maximum concentrations, is indicated as maximum.

WIND ANGLE RANGE: .-360.

WIND * CONCENTRATION
ANGLE * (PPM)
(DEGR)*

REC3241	REC3242	REC3243	REC3244	REC3245	REC3246	REC3247	REC3248	REC3249	REC3250	REC3251	REC3252	REC3253	REC3254	REC3255	REC3256	REC3257	REC3258	REC3259	REC3260
. *	2.7	2.7	2.7	2.7	2.7	2.7	2.7	2.7	2.8	2.8	2.8	2.8	2.8	2.8	3.	3.	3.	2.7	2.7
10. *	2.7	2.7	2.7	2.7	2.7	2.7	2.7	2.7	2.8	2.8	2.8	2.8	2.8	2.8	2.8	3.	3.	2.7	2.7
20. *	2.7	2.7	2.7	2.7	2.7	2.7	2.7	2.8	2.8	2.8	2.8	2.8	2.8	2.8	2.8	3.	3.	2.7	2.7
30. *	2.7	2.7	2.7	2.7	2.7	2.7	2.7	2.7	2.8	2.8	2.8	2.8	2.8	2.8	3.	3.	3.	2.7	2.7
40. *	2.7	2.7	2.7	2.7	2.7	2.7	2.7	2.7	2.8	2.8	2.8	2.8	2.8	2.8	3.	3.	3.	2.5	2.5
50. *	2.7	2.7	2.7	2.7	2.7	2.7	2.7	2.7	2.8	2.8	2.8	2.8	2.8	2.8	3.	3.	3.	3.2	2.5	2.5
60. *	2.5	2.5	2.5	2.5	2.5	2.7	2.7	2.7	2.7	2.7	2.8	2.8	2.8	2.8	3.	3.	3.2	3.2	2.5	2.5
70. *	2.5	2.5	2.5	2.5	2.5	2.5	2.5	2.5	2.5	2.5	2.7	2.7	2.8	2.8	2.8	3.	3.	3.	2.5	2.5
80. *	2.5	2.5	2.5	2.5	2.5	2.5	2.5	2.5	2.5	2.5	2.5	2.5	2.5	2.5	2.7	2.8	2.8	3.	2.5	2.5
90. *	2.5	2.5	2.5	2.5	2.5	2.5	2.5	2.5	2.5	2.5	2.5	2.5	2.5	2.5	2.5	2.5	2.7			

```
2.8    2.5    2.5
 100.  *    2.5    2.5    2.5    2.5    2.5    2.5    2.5    2.5
2.5    2.5    2.5    2.5    2.5    2.5    2.5    2.5    2.5
2.5    2.5    2.5
 110.  *    2.5    2.5    2.5    2.5    2.5    2.5    2.5    2.5
2.5    2.5    2.5    2.5    2.5    2.5    2.5    2.5    2.5
2.5    2.5    2.5
 120.  *    2.5    2.5    2.5    2.5    2.5    2.5    2.5    2.5
2.5    2.5    2.5    2.5    2.5    2.5    2.5    2.5    2.5
2.5    2.5    2.5
 130.  *    2.5    2.5    2.5    2.5    2.5    2.5    2.5    2.5
2.5    2.5    2.5    2.5    2.5    2.5    2.5    2.5    2.5
2.5    2.5    2.5
 140.  *    2.5    2.5    2.5    2.5    2.5    2.5    2.5    2.5
2.5    2.5    2.5    2.5    2.5    2.5    2.5    2.5    2.5
2.5    2.5    2.5
 150.  *    2.5    2.5    2.5    2.5    2.5    2.5    2.5    2.5
2.5    2.5    2.5    2.5    2.5    2.5    2.5    2.5    2.5
2.5    2.5    2.5
 160.  *    2.5    2.5    2.5    2.5    2.5    2.5    2.5    2.5
2.5    2.5    2.5    2.5    2.5    2.5    2.5    2.5    2.5
2.5    2.5    2.5
 170.  *    2.5    2.5    2.5    2.5    2.5    2.5    2.5    2.5
2.5    2.5    2.5    2.5    2.5    2.5    2.5    2.5    2.5
2.5    2.5    2.5
 180.  *    2.5    2.5    2.5    2.5    2.5    2.5    2.5    2.5
2.5    2.5    2.5    2.5    2.5    2.5    2.5    2.5    2.5
2.5    2.5    2.5
 190.  *    2.5    2.5    2.5    2.5    2.5    2.5    2.5    2.5
2.5    2.5    2.5    2.5    2.5    2.5    2.5    2.5    2.5
2.5    2.5    2.5
 200.  *    2.5    2.5    2.5    2.5    2.5    2.5    2.5    2.5
2.5    2.5    2.5    2.5    2.5    2.5    2.5    2.5    2.5
2.5    2.5    2.5
 210.  *    2.5    2.5    2.5    2.5    2.5    2.5    2.5    2.5
2.5    2.5    2.5    2.5    2.5    2.5    2.5    2.5    2.5
2.5    2.5    2.5
 220.  *    2.5    2.5    2.5    2.5    2.5    2.5    2.5    2.5
2.5    2.5    2.5    2.5    2.5    2.5    2.5    2.5    2.5
2.5    2.5    2.5
 230.  *    2.5    2.5    2.5    2.5    2.5    2.5    2.5    2.5
2.5    2.5    2.5    2.5    2.5    2.5    2.5    2.5    2.5
2.5    2.5    2.5
 240.  *    2.5    2.5    2.5    2.5    2.5    2.5    2.5    2.5
2.5    2.5    2.5    2.5    2.5    2.5    2.5    2.5    2.5
2.5    2.5    2.5
 250.  *    2.5    2.5    2.5    2.5    2.5    2.5    2.5    2.5
2.5    2.5    2.5    2.5    2.5    2.5    2.5    2.5    2.5
2.5    2.5    2.5
 260.  *    2.5    2.5    2.5    2.5    2.5    2.5    2.5    2.5
2.5    2.5    2.5    2.5    2.5    2.5    2.5    2.5    2.5
2.7    2.5    2.5
```

```
 270.  *    2.5    2.5    2.5    2.5    2.5    2.5    2.5    2.5
2.5    2.5    2.5    2.5    2.5    2.5    2.5    2.7    2.8
2.8    2.5    2.5
 280.  *    2.5    2.5    2.5    2.5    2.5    2.5    2.5    2.5
2.5    2.7    2.7    2.7    2.7    2.7    2.7     3.     3.
3.    2.5    2.5
 290.  *    2.5    2.5    2.7    2.7    2.7    2.7    2.7    2.7
2.7    2.7    2.7    2.8    2.8    2.8     3.     3.     3.
3.3    2.5    2.5
 300.  *    2.7    2.7    2.7    2.7    2.7    2.7    2.7    2.7
2.8    2.8    2.8    2.8    2.8    2.8    2.8     3.     3.
3.2    2.5    2.5
 310.  *    2.7    2.7    2.7    2.7    2.7    2.7    2.7    2.7
2.8    2.8    2.8    2.8    2.8     3.     3.     3.     3.
3.2    2.7    2.7
 320.  *    2.7    2.7    2.7    2.7    2.7    2.7    2.7    2.8
2.8    2.8    2.8    2.8     3.    2.8    2.8     3.     3.
3.2    2.7    2.7
 330.  *    2.7    2.7    2.8    2.8    2.8    2.8    2.8    2.8
2.8    2.8    2.8    2.8    2.8    2.8    2.8     3.     3.
3.    2.7    2.7
 340.  *    2.7    2.7    2.7    2.7    2.7    2.7    2.7    2.7
2.7    2.8    2.8    2.8    2.8    2.8    2.8    2.8     3.
3.    2.5    2.5
 350.  *    2.7    2.7    2.7    2.7    2.7    2.7    2.7    2.7
2.8    2.8    2.8    2.8    2.8    2.8    2.8    2.8     3.
3.    2.7    2.7
 360.  *    2.7    2.7    2.7    2.7    2.7    2.7    2.7    2.7
2.8    2.8    2.8    2.8    2.8    2.8    2.8     3.     3.
3.    2.7    2.7
 ------
*-------------------------------------------------------------------
-------------------------------------------------------------------
-----------
 MAX   *    2.7    2.7    2.8    2.8    2.8    2.8    2.8    2.8
2.8    2.8    2.8    2.8     3.     3.     3.     3.    3.2
3.3    2.7    2.7
 DEGR. *      0      0    330    330    330    330    330     20
0      0      0      0    320    310     40      0     60    290
0      0
```

MODEL RESULTS

REMARKS : In search of the angle corresponding to the maximum concentration, only the first angle, of the angles with same maximum concentrations, is indicated as maximum.

WIND ANGLE RANGE: .-360.

WIND ANGLE (DEGR)	*	CONCENTRATION (PPM)							
REC3261	REC3262	REC3263	REC3264	REC3265	REC3266	REC3267	REC3268	REC3269	REC3270
REC3271	REC3272	REC3273	REC3274	REC3275	REC3276	REC3277	REC3278	REC3279	REC3280
.	*	2.7	2.7	2.7	2.7	2.7	2.7	2.7	2.7
2.7	2.7	2.7	2.7	2.7	2.7	2.7	2.8	2.8	
2.8	2.8	2.8							
10.	*	2.7	2.7	2.7	2.7	2.7	2.7	2.7	2.7
2.7	2.7	2.7	2.7	2.7	2.7	2.7	2.8	2.8	
2.8	2.8	2.8							
20.	*	2.7	2.7	2.7	2.7	2.7	2.7	2.7	2.7
2.7	2.7	2.7	2.7	2.7	2.7	2.8	2.8	2.8	
2.8	2.8	2.8							
30.	*	2.7	2.7	2.7	2.7	2.7	2.7	2.7	2.7
2.7	2.7	2.7	2.7	2.7	2.7	2.7	2.8	2.8	
2.8	2.8	2.8							
40.	*	2.7	2.7	2.7	2.7	2.7	2.7	2.7	2.7
2.7	2.7	2.7	2.7	2.7	2.7	2.7	2.8	2.8	
2.8	2.8	2.8							
50.	*	2.5	2.5	2.5	2.5	2.5	2.5	2.5	2.5
2.7	2.7	2.7	2.7	2.7	2.7	2.7	2.8	2.8	
2.8	2.8	2.8							
60.	*	2.5	2.5	2.5	2.5	2.5	2.5	2.5	2.5
2.5	2.5	2.5	2.5	2.5	2.7	2.7	2.7	2.7	
2.8	2.8	2.8							
70.	*	2.5	2.5	2.5	2.5	2.5	2.5	2.5	2.5
2.5	2.5	2.5	2.5	2.5	2.5	2.5	2.5	2.5	
2.5	2.7	2.7							
80.	*	2.5	2.5	2.5	2.5	2.5	2.5	2.5	2.5
2.5	2.5	2.5	2.5	2.5	2.5	2.5	2.5	2.5	
2.5	2.5	2.5							
90.	*	2.5	2.5	2.5	2.5	2.5	2.5	2.5	2.5
2.5	2.5	2.5	2.5	2.5	2.5	2.5	2.5	2.5	

```
2.5    2.5    2.5
 100.  *    2.5    2.5    2.5    2.5    2.5    2.5    2.5    2.5
2.5    2.5    2.5    2.5    2.5    2.5    2.5    2.5    2.5
2.5    2.5    2.5
 110.  *    2.5    2.5    2.5    2.5    2.5    2.5    2.5    2.5
2.5    2.5    2.5    2.5    2.5    2.5    2.5    2.5    2.5
2.5    2.5    2.5
 120.  *    2.5    2.5    2.5    2.5    2.5    2.5    2.5    2.5
2.5    2.5    2.5    2.5    2.5    2.5    2.5    2.5    2.5
2.5    2.5    2.5
 130.  *    2.5    2.5    2.5    2.5    2.5    2.5    2.5    2.5
2.5    2.5    2.5    2.5    2.5    2.5    2.5    2.5    2.5
2.5    2.5    2.5
 140.  *    2.5    2.5    2.5    2.5    2.5    2.5    2.5    2.5
2.5    2.5    2.5    2.5    2.5    2.5    2.5    2.5    2.5
2.5    2.5    2.5
 150.  *    2.5    2.5    2.5    2.5    2.5    2.5    2.5    2.5
2.5    2.5    2.5    2.5    2.5    2.5    2.5    2.5    2.5
2.5    2.5    2.5
 160.  *    2.5    2.5    2.5    2.5    2.5    2.5    2.5    2.5
2.5    2.5    2.5    2.5    2.5    2.5    2.5    2.5    2.5
2.5    2.5    2.5
 170.  *    2.5    2.5    2.5    2.5    2.5    2.5    2.5    2.5
2.5    2.5    2.5    2.5    2.5    2.5    2.5    2.5    2.5
2.5    2.5    2.5
 180.  *    2.5    2.5    2.5    2.5    2.5    2.5    2.5    2.5
2.5    2.5    2.5    2.5    2.5    2.5    2.5    2.5    2.5
2.5    2.5    2.5
 190.  *    2.5    2.5    2.5    2.5    2.5    2.5    2.5    2.5
2.5    2.5    2.5    2.5    2.5    2.5    2.5    2.5    2.5
2.5    2.5    2.5
 200.  *    2.5    2.5    2.5    2.5    2.5    2.5    2.5    2.5
2.5    2.5    2.5    2.5    2.5    2.5    2.5    2.5    2.5
2.5    2.5    2.5
 210.  *    2.5    2.5    2.5    2.5    2.5    2.5    2.5    2.5
2.5    2.5    2.5    2.5    2.5    2.5    2.5    2.5    2.5
2.5    2.5    2.5
 220.  *    2.5    2.5    2.5    2.5    2.5    2.5    2.5    2.5
2.5    2.5    2.5    2.5    2.5    2.5    2.5    2.5    2.5
2.5    2.5    2.5
 230.  *    2.5    2.5    2.5    2.5    2.5    2.5    2.5    2.5
2.5    2.5    2.5    2.5    2.5    2.5    2.5    2.5    2.5
2.5    2.5    2.5
 240.  *    2.5    2.5    2.5    2.5    2.5    2.5    2.5    2.5
2.5    2.5    2.5    2.5    2.5    2.5    2.5    2.5    2.5
2.5    2.5    2.5
 250.  *    2.5    2.5    2.5    2.5    2.5    2.5    2.5    2.5
2.5    2.5    2.5    2.5    2.5    2.5    2.5    2.5    2.5
2.5    2.5    2.5
 260.  *    2.5    2.5    2.5    2.5    2.5    2.5    2.5    2.5
2.5    2.5    2.5    2.5    2.5    2.5    2.5    2.5    2.5
2.5    2.5    2.5
```

```
 270.   *    2.5    2.5    2.5    2.5    2.5    2.5    2.5    2.5
2.5    2.5    2.5    2.5    2.5    2.5    2.5    2.5    2.5
2.5    2.5    2.5
 280.   *    2.5    2.5    2.5    2.5    2.5    2.5    2.5    2.5
2.5    2.5    2.5    2.5    2.5    2.5    2.5    2.5    2.7
2.7    2.7    2.7
 290.   *    2.5    2.5    2.5    2.5    2.5    2.5    2.5    2.5
2.5    2.7    2.7    2.7    2.7    2.7    2.7    2.7    2.7
2.7    2.8    2.8
 300.   *    2.5    2.5    2.7    2.7    2.7    2.7    2.7    2.7
2.7    2.7    2.7    2.7    2.7    2.7    2.7    2.8    2.8
2.8    2.8    2.8
 310.   *    2.7    2.7    2.7    2.7    2.7    2.7    2.7    2.7
2.7    2.7    2.7    2.7    2.7    2.7    2.7    2.7    2.8
2.8    2.8    2.8
 320.   *    2.7    2.7    2.7    2.7    2.7    2.7    2.7    2.7
2.7    2.7    2.7    2.7    2.8    2.8    2.8    2.8    2.8
2.8    2.8    2.8
 330.   *    2.7    2.7    2.7    2.7    2.7    2.7    2.7    2.7
2.7    2.8    2.8    2.8    2.8    2.8    2.8    2.8    2.7
2.8    2.8    2.8
 340.   *    2.5    2.7    2.7    2.7    2.7    2.7    2.7    2.7
2.7    2.7    2.7    2.7    2.7    2.7    2.7    2.8    2.8
2.8    2.8    2.8
 350.   *    2.7    2.7    2.7    2.7    2.7    2.7    2.7    2.7
2.7    2.7    2.7    2.7    2.7    2.7    2.7    2.8    2.8
2.8    2.8    2.8
 360.   *    2.7    2.7    2.7    2.7    2.7    2.7    2.7    2.7
2.7    2.7    2.7    2.7    2.7    2.7    2.7    2.8    2.8
2.8    2.8    2.8
 ------
*-------------------------------------------------------------------
-------------------------------------------------------------------
-----------
 MAX    *    2.7    2.7    2.7    2.7    2.7    2.7    2.7    2.7
2.7    2.8    2.8    2.8    2.8    2.8    2.8    2.8    2.8
2.8    2.8    2.8
 DEGR.  *      0      0      0      0      0      0      0      0
0    330    330    330    320    320     20      0      0      0
0      0
```

MODEL RESULTS

REMARKS : In search of the angle corresponding to the maximum concentration, only the first angle, of the angles with same maximum concentrations, is indicated as maximum.

WIND ANGLE RANGE: .-360.

WIND * CONCENTRATION
ANGLE * (PPM)
(DEGR)*

REC3281	REC3282	REC3283	REC3284	REC3285	REC3286	REC3287	REC3288	REC3289	REC3290	REC3291	REC3292	REC3293	REC3294	REC3295	REC3296	REC3297	REC3298	REC3299	REC3300

. *	2.8	2.8	3.	3.	3.	2.7	2.7	2.7	2.7	2.7	2.7	2.7	2.7	2.7	2.7	2.7	2.7	2.7	2.7
10. *	2.8	2.8	2.8	3.	3.	2.7	2.7	2.7	2.7	2.7	2.7	2.7	2.7	2.7	2.7	2.7	2.7	2.7	2.7
20. *	2.8	2.8	2.8	3.	3.	2.7	2.7	2.7	2.7	2.7	2.7	2.7	2.7	2.7	2.7	2.7	2.7	2.7	2.7
30. *	2.8	2.8	3.	3.	3.	2.7	2.7	2.7	2.7	2.7	2.7	2.7	2.7	2.7	2.7	2.7	2.7	2.7	2.7
40. *	2.8	3.	3.	3.	3.	2.5	2.5	2.5	2.5	2.7	2.7	2.7	2.7	2.7	2.7	2.7	2.7	2.7	2.7
50. *	2.8	3.	3.	3.	3.2	2.5	2.5	2.5	2.5	2.5	2.5	2.5	2.5	2.5	2.5	2.7	2.7	2.7	2.7
60. *	2.8	3.	3.	3.	3.2	2.5	2.5	2.5	2.5	2.5	2.5	2.5	2.5	2.5	2.5	2.5	2.5	2.5	2.5
70. *	2.8	2.8	3.	3.	3.	2.5	2.5	2.5	2.5	2.5	2.5	2.5	2.5	2.5	2.5	2.5	2.5	2.5	2.5
80. *	2.5	2.7	2.8	2.8	3.	2.5	2.5	2.5	2.5	2.5	2.5	2.5	2.5	2.5	2.5	2.5	2.5	2.5	2.5
90. *	2.5	2.5	2.5	2.7	2.8	2.5	2.5	2.5	2.5	2.5	2.5	2.5	2.5	2.5	2.5	2.5	2.5	2.5	2.5

```
2.5    2.5    2.5
 100.  *    2.5    2.5    2.5    2.5    2.5    2.5    2.5    2.5
2.5    2.5    2.5    2.5    2.5    2.5    2.5    2.5    2.5
2.5    2.5    2.5
 110.  *    2.5    2.5    2.5    2.5    2.5    2.5    2.5    2.5
2.5    2.5    2.5    2.5    2.5    2.5    2.5    2.5    2.5
2.5    2.5    2.5
 120.  *    2.5    2.5    2.5    2.5    2.5    2.5    2.5    2.5
2.5    2.5    2.5    2.5    2.5    2.5    2.5    2.5    2.5
2.5    2.5    2.5
 130.  *    2.5    2.5    2.5    2.5    2.5    2.5    2.5    2.5
2.5    2.5    2.5    2.5    2.5    2.5    2.5    2.5    2.5
2.5    2.5    2.5
 140.  *    2.5    2.5    2.5    2.5    2.5    2.5    2.5    2.5
2.5    2.5    2.5    2.5    2.5    2.5    2.5    2.5    2.5
2.5    2.5    2.5
 150.  *    2.5    2.5    2.5    2.5    2.5    2.5    2.5    2.5
2.5    2.5    2.5    2.5    2.5    2.5    2.5    2.5    2.5
2.5    2.5    2.5
 160.  *    2.5    2.5    2.5    2.5    2.5    2.5    2.5    2.5
2.5    2.5    2.5    2.5    2.5    2.5    2.5    2.5    2.5
2.5    2.5    2.5
 170.  *    2.5    2.5    2.5    2.5    2.5    2.5    2.5    2.5
2.5    2.5    2.5    2.5    2.5    2.5    2.5    2.5    2.5
2.5    2.5    2.5
 180.  *    2.5    2.5    2.5    2.5    2.5    2.5    2.5    2.5
2.5    2.5    2.5    2.5    2.5    2.5    2.5    2.5    2.5
2.5    2.5    2.5
 190.  *    2.5    2.5    2.5    2.5    2.5    2.5    2.5    2.5
2.5    2.5    2.5    2.5    2.5    2.5    2.5    2.5    2.5
2.5    2.5    2.5
 200.  *    2.5    2.5    2.5    2.5    2.5    2.5    2.5    2.5
2.5    2.5    2.5    2.5    2.5    2.5    2.5    2.5    2.5
2.5    2.5    2.5
 210.  *    2.5    2.5    2.5    2.5    2.5    2.5    2.5    2.5
2.5    2.5    2.5    2.5    2.5    2.5    2.5    2.5    2.5
2.5    2.5    2.5
 220.  *    2.5    2.5    2.5    2.5    2.5    2.5    2.5    2.5
2.5    2.5    2.5    2.5    2.5    2.5    2.5    2.5    2.5
2.5    2.5    2.5
 230.  *    2.5    2.5    2.5    2.5    2.5    2.5    2.5    2.5
2.5    2.5    2.5    2.5    2.5    2.5    2.5    2.5    2.5
2.5    2.5    2.5
 240.  *    2.5    2.5    2.5    2.5    2.5    2.5    2.5    2.5
2.5    2.5    2.5    2.5    2.5    2.5    2.5    2.5    2.5
2.5    2.5    2.5
 250.  *    2.5    2.5    2.5    2.5    2.5    2.5    2.5    2.5
2.5    2.5    2.5    2.5    2.5    2.5    2.5    2.5    2.5
2.5    2.5    2.5
 260.  *    2.5    2.5    2.5    2.5    2.7    2.5    2.5    2.5
2.5    2.5    2.5    2.5    2.5    2.5    2.5    2.5    2.5
2.5    2.5    2.5
```

```
 270.   *    2.5    2.7    2.7    2.8    2.8    2.5    2.5    2.5
2.5    2.5    2.5    2.5    2.5    2.5    2.5    2.5    2.5
2.5    2.5    2.5
 280.   *    2.7    2.7     3.     3.     3.    2.5    2.5    2.5
2.5    2.5    2.5    2.5    2.5    2.5    2.5    2.5    2.5
2.5    2.5    2.5
 290.   *     3.     3.     3.    3.2    3.2    2.5    2.5    2.5
2.5    2.5    2.5    2.5    2.5    2.5    2.5    2.7    2.7
2.7    2.7    2.7
 300.   *    2.8     3.     3.    3.2    3.2    2.5    2.5    2.5
2.7    2.7    2.7    2.7    2.7    2.7    2.7    2.7    2.7
2.7    2.7    2.7
 310.   *     3.     3.     3.     3.     3.    2.7    2.7    2.7
2.7    2.7    2.7    2.7    2.7    2.7    2.7    2.7    2.7
2.7    2.7    2.7
 320.   *    2.8     3.     3.     3.     3.    2.7    2.7    2.7
2.7    2.7    2.7    2.7    2.7    2.7    2.7    2.7    2.7
2.7    2.8    2.8
 330.   *    2.8    2.8     3.     3.     3.    2.7    2.7    2.5
2.5    2.5    2.5    2.5    2.7    2.7    2.8    2.8    2.8
2.8    2.8    2.8
 340.   *    2.8    2.8    2.8     3.     3.    2.5    2.7    2.7
2.7    2.7    2.7    2.7    2.7    2.7    2.7    2.7    2.7
2.7    2.7    2.7
 350.   *    2.8    2.8    2.8     3.     3.    2.7    2.7    2.7
2.7    2.7    2.7    2.7    2.7    2.7    2.7    2.7    2.7
2.7    2.7    2.7
 360.   *    2.8    2.8     3.     3.     3.    2.7    2.7    2.7
2.7    2.7    2.7    2.7    2.7    2.7    2.7    2.7    2.7
2.7    2.7    2.7
 ------
*-------------------------------------------------------------------
-------------------------------------------------------------------
-----------
 MAX    *     3.     3.     3.    3.2    3.2    2.7    2.7    2.7
2.7    2.7    2.7    2.7    2.7    2.7    2.8    2.8    2.8
2.8    2.8    2.8
 DEGR.  *    290     40      0    290     50      0      0      0
0      0      0      0      0      0    330    330    330    330
320    320
```

MODEL RESULTS

REMARKS : In search of the angle corresponding to the maximum concentration, only the first angle, of the angles with same maximum concentrations, is indicated as maximum.

WIND ANGLE RANGE: .-360.

WIND ANGLE (DEGR)	*	CONCENTRATION (PPM)							
REC3301	REC3302	REC3303	REC3304	REC3305	REC3306	REC3307	REC3308	REC3309	REC3310
REC3311	REC3312	REC3313	REC3314	REC3315	REC3316	REC3317	REC3318	REC3319	REC3320
.	*	2.7	2.7	2.8	2.8	2.8	2.8	2.8	2.8
2.8	3.	3.	3.	2.7	2.7	2.7	2.7	2.7	2.7
2.7	2.7								
10.	*	2.7	2.7	2.8	2.8	2.8	2.8	2.8	2.8
2.8	2.8	3.	3.	2.7	2.7	2.7	2.7	2.7	2.7
2.7	2.7								
20.	*	2.7	2.8	2.8	2.8	2.8	2.8	2.8	2.8
2.8	2.8	3.	3.	2.7	2.7	2.7	2.7	2.7	2.7
2.7	2.7								
30.	*	2.7	2.8	2.8	2.8	2.8	2.8	2.8	2.8
2.8	3.	3.	3.	2.7	2.7	2.7	2.7	2.7	2.7
2.7	2.7								
40.	*	2.7	2.7	2.8	2.8	2.8	2.8	2.8	2.8
3.	3.	3.	3.	2.5	2.5	2.5	2.5	2.5	2.7
2.7	2.7								
50.	*	2.7	2.7	2.7	2.8	2.8	2.8	2.8	2.8
3.	3.	3.	3.2	2.5	2.5	2.5	2.5	2.5	2.5
2.5	2.5								
60.	*	2.5	2.7	2.7	2.7	2.7	2.8	2.8	2.8
3.	3.	3.	3.2	2.5	2.5	2.5	2.5	2.5	2.5
2.5	2.5								
70.	*	2.5	2.5	2.5	2.5	2.5	2.7	2.7	2.8
2.8	2.8	3.	3.	2.5	2.5	2.5	2.5	2.5	
2.5	2.5	2.5							
80.	*	2.5	2.5	2.5	2.5	2.5	2.5	2.5	2.5
2.5	2.8	2.8	3.	2.5	2.5	2.5	2.5	2.5	
2.5	2.5	2.5							
90.	*	2.5	2.5	2.5	2.5	2.5	2.5	2.5	2.5
2.5	2.5	2.5	2.8	2.5	2.5	2.5	2.5	2.5	

```
2.5    2.5    2.5
 100.  *    2.5    2.5    2.5    2.5    2.5    2.5    2.5    2.5
2.5    2.5    2.5    2.5    2.5    2.5    2.5    2.5    2.5
2.5    2.5    2.5
 110.  *    2.5    2.5    2.5    2.5    2.5    2.5    2.5    2.5
2.5    2.5    2.5    2.5    2.5    2.5    2.5    2.5    2.5
2.5    2.5    2.5
 120.  *    2.5    2.5    2.5    2.5    2.5    2.5    2.5    2.5
2.5    2.5    2.5    2.5    2.5    2.5    2.5    2.5    2.5
2.5    2.5    2.5
 130.  *    2.5    2.5    2.5    2.5    2.5    2.5    2.5    2.5
2.5    2.5    2.5    2.5    2.5    2.5    2.5    2.5    2.5
2.5    2.5    2.5
 140.  *    2.5    2.5    2.5    2.5    2.5    2.5    2.5    2.5
2.5    2.5    2.5    2.5    2.5    2.5    2.5    2.5    2.5
2.5    2.5    2.5
 150.  *    2.5    2.5    2.5    2.5    2.5    2.5    2.5    2.5
2.5    2.5    2.5    2.5    2.5    2.5    2.5    2.5    2.5
2.5    2.5    2.5
 160.  *    2.5    2.5    2.5    2.5    2.5    2.5    2.5    2.5
2.5    2.5    2.5    2.5    2.5    2.5    2.5    2.5    2.5
2.5    2.5    2.5
 170.  *    2.5    2.5    2.5    2.5    2.5    2.5    2.5    2.5
2.5    2.5    2.5    2.5    2.5    2.5    2.5    2.5    2.5
2.5    2.5    2.5
 180.  *    2.5    2.5    2.5    2.5    2.5    2.5    2.5    2.5
2.5    2.5    2.5    2.5    2.5    2.5    2.5    2.5    2.5
2.5    2.5    2.5
 190.  *    2.5    2.5    2.5    2.5    2.5    2.5    2.5    2.5
2.5    2.5    2.5    2.5    2.5    2.5    2.5    2.5    2.5
2.5    2.5    2.5
 200.  *    2.5    2.5    2.5    2.5    2.5    2.5    2.5    2.5
2.5    2.5    2.5    2.5    2.5    2.5    2.5    2.5    2.5
2.5    2.5    2.5
 210.  *    2.5    2.5    2.5    2.5    2.5    2.5    2.5    2.5
2.5    2.5    2.5    2.5    2.5    2.5    2.5    2.5    2.5
2.5    2.5    2.5
 220.  *    2.5    2.5    2.5    2.5    2.5    2.5    2.5    2.5
2.5    2.5    2.5    2.5    2.5    2.5    2.5    2.5    2.5
2.5    2.5    2.5
 230.  *    2.5    2.5    2.5    2.5    2.5    2.5    2.5    2.5
2.5    2.5    2.5    2.5    2.5    2.5    2.5    2.5    2.5
2.5    2.5    2.5
 240.  *    2.5    2.5    2.5    2.5    2.5    2.5    2.5    2.5
2.5    2.5    2.5    2.5    2.5    2.5    2.5    2.5    2.5
2.5    2.5    2.5
 250.  *    2.5    2.5    2.5    2.5    2.5    2.5    2.5    2.5
2.5    2.5    2.5    2.5    2.5    2.5    2.5    2.5    2.5
2.5    2.5    2.5
 260.  *    2.5    2.5    2.5    2.5    2.5    2.5    2.5    2.5
2.5    2.5    2.5    2.7    2.5    2.5    2.5    2.5    2.5
2.5    2.5    2.5
```

```
 270.   *    2.5    2.5    2.5    2.5    2.5    2.5    2.5    2.5
2.7    2.7    2.8    2.8    2.5    2.5    2.5    2.5    2.5
2.5    2.5    2.5
 280.   *    2.5    2.5    2.7    2.7    2.7    2.7    2.7    2.7
2.7     3.     3.    3.2    2.5    2.5    2.5    2.5    2.5
2.5    2.5    2.5
 290.   *    2.7    2.7    2.7    2.7    2.7    2.8    2.8    2.8
3.     3.     3.    3.2    2.5    2.5    2.5    2.5    2.5    2.5
2.5    2.5
 300.   *    2.7    2.7    2.8    2.8    2.8    2.8    2.8    2.8
3.     3.    3.2    3.2    2.5    2.5    2.5    2.7    2.7    2.7
2.7    2.7
 310.   *    2.7    2.7    2.8    2.8    2.8    2.8     3.     3.
3.     3.     3.    3.2    2.7    2.7    2.7    2.7    2.7    2.7
2.7    2.7
 320.   *    2.8    2.8    2.8    2.8    2.8    2.8    2.8     3.
3.     3.     3.     3.    2.7    2.7    2.7    2.7    2.7    2.7
2.7    2.7
 330.   *    2.7    2.7    2.7    2.8    2.8    2.8    2.8    2.8
2.8     3.     3.     3.    2.5    2.5    2.5    2.5    2.5
2.5    2.7    2.7
 340.   *    2.7    2.7    2.8    2.8    2.8    2.8    2.8    2.8
2.8    2.8     3.     3.    2.7    2.7    2.7    2.7    2.7
2.7    2.7    2.7
 350.   *    2.7    2.7    2.8    2.8    2.8    2.8    2.8    2.8
2.8    2.8     3.     3.    2.7    2.7    2.7    2.7    2.7
2.7    2.7    2.7
 360.   *    2.7    2.7    2.8    2.8    2.8    2.8    2.8    2.8
2.8     3.     3.     3.    2.7    2.7    2.7    2.7    2.7
2.7    2.7    2.7
 ------
*-------------------------------------------------------------------
-------------------------------------------------------------------
-----------
 MAX    *    2.8    2.8    2.8    2.8    2.8    2.8     3.     3.
3.     3.    3.2    3.2    2.7    2.7    2.7    2.7    2.7    2.7
2.7    2.7
 DEGR.  *    320     20      0      0      0      0    310    310
40      0    300     50      0      0      0      0      0      0
0      0
```

MODEL RESULTS

REMARKS : In search of the angle corresponding to
the maximum concentration, only the first
angle, of the angles with same maximum
concentrations, is indicated as maximum.

WIND ANGLE RANGE: .-360.

WIND * CONCENTRATION
ANGLE * (PPM)
(DEGR)*

	REC3321	REC3322	REC3323	REC3324	REC3325	REC3326	REC3327	REC3328	REC3329	REC3330	REC3331	REC3332	REC3333	REC3334	REC3335	REC3336	REC3337	REC3338	REC3339	REC3340
. *	2.7	2.7	2.7	2.7	2.7	2.7	2.7	2.7	2.7	2.8	2.8	2.8	2.8	2.8	2.8	2.8	3.	3.	3.	2.7
10. *	2.7	2.7	2.7	2.7	2.7	2.7	2.7	2.7	2.7	2.8	2.8	2.8	2.8	2.8	2.8	2.8	2.8	3.	3.	2.7
20. *	2.7	2.7	2.7	2.7	2.7	2.7	2.7	2.7	2.8	2.8	2.8	2.8	2.8	2.8	2.8	2.8	2.8	3.	3.	2.7
30. *	2.7	2.7	2.7	2.7	2.7	2.7	2.7	2.7	2.8	2.8	2.8	2.8	2.8	2.8	2.8	2.8	3.	3.	3.	2.7
40. *	2.7	2.7	2.7	2.7	2.7	2.7	2.7	2.7	2.7	2.8	2.8	2.8	2.8	2.8	2.8	3.	3.	3.	3.	2.5
50. *	2.5	2.5	2.5	2.5	2.7	2.7	2.7	2.7	2.7	2.7	2.8	2.8	2.8	2.8	2.8	3.	3.	3.	3.2	2.5
60. *	2.5	2.5	2.5	2.5	2.5	2.5	2.5	2.5	2.5	2.7	2.7	2.7	2.8	2.8	2.8	3.	3.	3.	3.2	2.5
70. *	2.5	2.5	2.5	2.5	2.5	2.5	2.5	2.5	2.5	2.5	2.5	2.5	2.5	2.7	2.8	2.8	2.8	3.	3.	2.5
80. *	2.5	2.5	2.5	2.5	2.5	2.5	2.5	2.5	2.5	2.5	2.5	2.5	2.5	2.5	2.5	2.5	2.8	2.8	3.	2.5
90. *	2.5	2.5	2.5	2.5	2.5	2.5	2.5	2.5	2.5	2.5	2.5	2.5	2.5	2.5	2.5	2.5	2.5	2.5	2.5	2.5

```
2.5    2.8    2.5
 100.  *    2.5    2.5    2.5    2.5    2.5    2.5    2.5    2.5
2.5    2.5    2.5    2.5    2.5    2.5    2.5    2.5    2.5
2.5    2.5    2.5
 110.  *    2.5    2.5    2.5    2.5    2.5    2.5    2.5    2.5
2.5    2.5    2.5    2.5    2.5    2.5    2.5    2.5    2.5
2.5    2.5    2.5
 120.  *    2.5    2.5    2.5    2.5    2.5    2.5    2.5    2.5
2.5    2.5    2.5    2.5    2.5    2.5    2.5    2.5    2.5
2.5    2.5    2.5
 130.  *    2.5    2.5    2.5    2.5    2.5    2.5    2.5    2.5
2.5    2.5    2.5    2.5    2.5    2.5    2.5    2.5    2.5
2.5    2.5    2.5
 140.  *    2.5    2.5    2.5    2.5    2.5    2.5    2.5    2.5
2.5    2.5    2.5    2.5    2.5    2.5    2.5    2.5    2.5
2.5    2.5    2.5
 150.  *    2.5    2.5    2.5    2.5    2.5    2.5    2.5    2.5
2.5    2.5    2.5    2.5    2.5    2.5    2.5    2.5    2.5
2.5    2.5    2.5
 160.  *    2.5    2.5    2.5    2.5    2.5    2.5    2.5    2.5
2.5    2.5    2.5    2.5    2.5    2.5    2.5    2.5    2.5
2.5    2.5    2.5
 170.  *    2.5    2.5    2.5    2.5    2.5    2.5    2.5    2.5
2.5    2.5    2.5    2.5    2.5    2.5    2.5    2.5    2.5
2.5    2.5    2.5
 180.  *    2.5    2.5    2.5    2.5    2.5    2.5    2.5    2.5
2.5    2.5    2.5    2.5    2.5    2.5    2.5    2.5    2.5
2.5    2.5    2.5
 190.  *    2.5    2.5    2.5    2.5    2.5    2.5    2.5    2.5
2.5    2.5    2.5    2.5    2.5    2.5    2.5    2.5    2.5
2.5    2.5    2.5
 200.  *    2.5    2.5    2.5    2.5    2.5    2.5    2.5    2.5
2.5    2.5    2.5    2.5    2.5    2.5    2.5    2.5    2.5
2.5    2.5    2.5
 210.  *    2.5    2.5    2.5    2.5    2.5    2.5    2.5    2.5
2.5    2.5    2.5    2.5    2.5    2.5    2.5    2.5    2.5
2.5    2.5    2.5
 220.  *    2.5    2.5    2.5    2.5    2.5    2.5    2.5    2.5
2.5    2.5    2.5    2.5    2.5    2.5    2.5    2.5    2.5
2.5    2.5    2.5
 230.  *    2.5    2.5    2.5    2.5    2.5    2.5    2.5    2.5
2.5    2.5    2.5    2.5    2.5    2.5    2.5    2.5    2.5
2.5    2.5    2.5
 240.  *    2.5    2.5    2.5    2.5    2.5    2.5    2.5    2.5
2.5    2.5    2.5    2.5    2.5    2.5    2.5    2.5    2.5
2.5    2.5    2.5
 250.  *    2.5    2.5    2.5    2.5    2.5    2.5    2.5    2.5
2.5    2.5    2.5    2.5    2.5    2.5    2.5    2.5    2.5
2.5    2.5    2.5
 260.  *    2.5    2.5    2.5    2.5    2.5    2.5    2.5    2.5
2.5    2.5    2.5    2.5    2.5    2.5    2.5    2.5    2.5
2.5    2.7    2.5
```

```
 270.   *    2.5    2.5    2.5    2.5    2.5    2.5    2.5    2.5
2.5    2.5    2.5    2.5    2.5    2.5    2.5    2.7    2.7
2.8    2.8    2.5
 280.   *    2.5    2.5    2.5    2.5    2.5    2.5    2.5    2.5
2.5    2.7    2.7    2.7    2.7    2.7    2.7    2.8    2.8
3.    3.2    2.5
 290.   *    2.5    2.5    2.7    2.7    2.7    2.7    2.7    2.7
2.7    2.7    2.7    2.7    2.8    2.8    2.8    2.8     3.
3.2    3.2    2.5
 300.   *    2.7    2.7    2.7    2.7    2.7    2.7    2.7    2.7
2.7    2.7    2.8    2.8    2.8    2.8     3.     3.     3.
3.2    3.2    2.5
 310.   *    2.7    2.7    2.7    2.7    2.7    2.7    2.7    2.7
2.8    2.8    2.8    2.8    2.8     3.    2.8     3.     3.
3.    3.2    2.7
 320.   *    2.7    2.7    2.7    2.8    2.8    2.8    2.8    2.8
2.8    2.8    2.8    2.8    2.8     3.    2.8     3.     3.
3.     3.    2.7
 330.   *    2.8    2.8    2.8    2.8    2.7    2.7    2.7    2.7
2.7    2.8    2.8    2.8    2.8    2.8    2.8    2.8     3.
3.     3.    2.5
 340.   *    2.7    2.7    2.7    2.7    2.7    2.7    2.7    2.7
2.7    2.8    2.8    2.8    2.8    2.8    2.8    2.8    2.8
3.     3.    2.7
 350.   *    2.7    2.7    2.7    2.7    2.7    2.7    2.7    2.7
2.7    2.8    2.8    2.8    2.8    2.8    2.8    2.8    2.8
3.     3.    2.7
 360.   *    2.7    2.7    2.7    2.7    2.7    2.7    2.7    2.7
2.7    2.8    2.8    2.8    2.8    2.8    2.8    2.8     3.
3.     3.    2.7
 ------
*-------------------------------------------------------------------
-------------------------------------------------------------------
-----------
 MAX    *    2.8    2.8    2.8    2.8    2.8    2.8    2.8    2.8
2.8    2.8    2.8    2.8    2.8     3.     3.     3.     3.
3.2    3.2    2.7
 DEGR.  *    330    330    330    320    320    320    320    320
20      0      0      0      0    310    300     40      0    290
50      0
```

MODEL RESULTS

REMARKS : In search of the angle corresponding to the maximum concentration, only the first angle, of the angles with same maximum concentrations, is indicated as maximum.

WIND ANGLE RANGE: .-360.

WIND ANGLE (DEGR)	*	CONCENTRATION (PPM)							
REC3341	REC3342	REC3343	REC3344	REC3345	REC3346	REC3347	REC3348	REC3349	REC3350
REC3351	REC3352	REC3353	REC3354	REC3355	REC3356	REC3357	REC3358	REC3359	REC3360
.	*	2.7	2.7	2.7	2.7	2.7	2.7	2.7	2.7
2.7	2.7	2.7	2.7	2.7	2.7	2.7	2.7	2.8	
2.8	2.8	2.8							
10.	*	2.7	2.7	2.7	2.7	2.7	2.7	2.7	2.7
2.7	2.7	2.7	2.7	2.7	2.7	2.7	2.7	2.8	
2.8	2.8	2.8							
20.	*	2.7	2.7	2.7	2.7	2.7	2.7	2.7	2.7
2.7	2.7	2.7	2.7	2.7	2.7	2.7	2.8	2.8	
2.8	2.8	2.8							
30.	*	2.7	2.7	2.7	2.7	2.7	2.7	2.7	2.7
2.7	2.7	2.7	2.7	2.7	2.7	2.7	2.8	2.8	
2.8	2.8	2.8							
40.	*	2.5	2.5	2.5	2.5	2.5	2.5	2.7	2.7
2.7	2.7	2.7	2.7	2.7	2.7	2.7	2.7	2.8	
2.8	2.8	2.8							
50.	*	2.5	2.5	2.5	2.5	2.5	2.5	2.5	2.5
2.5	2.5	2.5	2.5	2.7	2.7	2.7	2.7	2.7	
2.7	2.8	2.8							
60.	*	2.5	2.5	2.5	2.5	2.5	2.5	2.5	2.5
2.5	2.5	2.5	2.5	2.5	2.5	2.5	2.5	2.7	
2.7	2.7	2.8							
70.	*	2.5	2.5	2.5	2.5	2.5	2.5	2.5	2.5
2.5	2.5	2.5	2.5	2.5	2.5	2.5	2.5	2.5	
2.5	2.5	2.5							
80.	*	2.5	2.5	2.5	2.5	2.5	2.5	2.5	2.5
2.5	2.5	2.5	2.5	2.5	2.5	2.5	2.5	2.5	
2.5	2.5	2.5							
90.	*	2.5	2.5	2.5	2.5	2.5	2.5	2.5	2.5
2.5	2.5	2.5	2.5	2.5	2.5	2.5	2.5	2.5	

```
2.5    2.5    2.5
 100.  *    2.5    2.5    2.5    2.5    2.5    2.5    2.5    2.5
2.5    2.5    2.5    2.5    2.5    2.5    2.5    2.5    2.5
2.5    2.5    2.5
 110.  *    2.5    2.5    2.5    2.5    2.5    2.5    2.5    2.5
2.5    2.5    2.5    2.5    2.5    2.5    2.5    2.5    2.5
2.5    2.5    2.5
 120.  *    2.5    2.5    2.5    2.5    2.5    2.5    2.5    2.5
2.5    2.5    2.5    2.5    2.5    2.5    2.5    2.5    2.5
2.5    2.5    2.5
 130.  *    2.5    2.5    2.5    2.5    2.5    2.5    2.5    2.5
2.5    2.5    2.5    2.5    2.5    2.5    2.5    2.5    2.5
2.5    2.5    2.5
 140.  *    2.5    2.5    2.5    2.5    2.5    2.5    2.5    2.5
2.5    2.5    2.5    2.5    2.5    2.5    2.5    2.5    2.5
2.5    2.5    2.5
 150.  *    2.5    2.5    2.5    2.5    2.5    2.5    2.5    2.5
2.5    2.5    2.5    2.5    2.5    2.5    2.5    2.5    2.5
2.5    2.5    2.5
 160.  *    2.5    2.5    2.5    2.5    2.5    2.5    2.5    2.5
2.5    2.5    2.5    2.5    2.5    2.5    2.5    2.5    2.5
2.5    2.5    2.5
 170.  *    2.5    2.5    2.5    2.5    2.5    2.5    2.5    2.5
2.5    2.5    2.5    2.5    2.5    2.5    2.5    2.5    2.5
2.5    2.5    2.5
 180.  *    2.5    2.5    2.5    2.5    2.5    2.5    2.5    2.5
2.5    2.5    2.5    2.5    2.5    2.5    2.5    2.5    2.5
2.5    2.5    2.5
 190.  *    2.5    2.5    2.5    2.5    2.5    2.5    2.5    2.5
2.5    2.5    2.5    2.5    2.5    2.5    2.5    2.5    2.5
2.5    2.5    2.5
 200.  *    2.5    2.5    2.5    2.5    2.5    2.5    2.5    2.5
2.5    2.5    2.5    2.5    2.5    2.5    2.5    2.5    2.5
2.5    2.5    2.5
 210.  *    2.5    2.5    2.5    2.5    2.5    2.5    2.5    2.5
2.5    2.5    2.5    2.5    2.5    2.5    2.5    2.5    2.5
2.5    2.5    2.5
 220.  *    2.5    2.5    2.5    2.5    2.5    2.5    2.5    2.5
2.5    2.5    2.5    2.5    2.5    2.5    2.5    2.5    2.5
2.5    2.5    2.5
 230.  *    2.5    2.5    2.5    2.5    2.5    2.5    2.5    2.5
2.5    2.5    2.5    2.5    2.5    2.5    2.5    2.5    2.5
2.5    2.5    2.5
 240.  *    2.5    2.5    2.5    2.5    2.5    2.5    2.5    2.5
2.5    2.5    2.5    2.5    2.5    2.5    2.5    2.5    2.5
2.5    2.5    2.5
 250.  *    2.5    2.5    2.5    2.5    2.5    2.5    2.5    2.5
2.5    2.5    2.5    2.5    2.5    2.5    2.5    2.5    2.5
2.5    2.5    2.5
 260.  *    2.5    2.5    2.5    2.5    2.5    2.5    2.5    2.5
2.5    2.5    2.5    2.5    2.5    2.5    2.5    2.5    2.5
2.5    2.5    2.5
```

```
 270.   *    2.5    2.5    2.5    2.5    2.5    2.5    2.5    2.5
2.5    2.5    2.5    2.5    2.5    2.5    2.5    2.5    2.5
2.5    2.5    2.5
 280.   *    2.5    2.5    2.5    2.5    2.5    2.5    2.5    2.5
2.5    2.5    2.5    2.5    2.5    2.5    2.5    2.5    2.7
2.7    2.7    2.7
 290.   *    2.5    2.5    2.5    2.5    2.5    2.5    2.5    2.5
2.7    2.7    2.7    2.7    2.7    2.7    2.7    2.7    2.7
2.7    2.7    2.8
 300.   *    2.5    2.7    2.7    2.7    2.7    2.7    2.7    2.7
2.7    2.7    2.7    2.7    2.7    2.7    2.7    2.7    2.7
2.8    2.8    2.8
 310.   *    2.7    2.7    2.7    2.7    2.7    2.7    2.7    2.7
2.7    2.7    2.7    2.7    2.7    2.8    2.8    2.8    2.8
2.8    2.8     3.
 320.   *    2.7    2.7    2.7    2.7    2.7    2.7    2.7    2.7
2.7    2.8    2.8    2.8    2.8    2.8    2.8    2.8    2.8
2.8    2.8    2.8
 330.   *    2.5    2.5    2.5    2.7    2.7    2.8    2.8    2.8
2.7    2.7    2.7    2.7    2.7    2.7    2.7    2.7    2.8
2.8    2.8    2.8
 340.   *    2.7    2.7    2.7    2.7    2.7    2.7    2.7    2.7
2.7    2.7    2.7    2.7    2.7    2.7    2.7    2.8    2.8
2.8    2.8    2.8
 350.   *    2.7    2.7    2.7    2.7    2.7    2.7    2.7    2.7
2.7    2.7    2.7    2.7    2.7    2.7    2.7    2.7    2.8
2.8    2.8    2.8
 360.   *    2.7    2.7    2.7    2.7    2.7    2.7    2.7    2.7
2.7    2.7    2.7    2.7    2.7    2.7    2.7    2.7    2.8
2.8    2.8    2.8
 ------
*-------------------------------------------------------------------
-------------------------------------------------------------------
-----------
 MAX    *    2.7    2.7    2.7    2.7    2.7    2.8    2.8    2.8
2.7    2.8    2.8    2.8    2.8    2.8    2.8    2.8    2.8
2.8    2.8     3.
 DEGR.  *      0      0      0      0      0    330    330    330
0    320    320    320    320    310    310     20      0      0
0    310
```

MODEL RESULTS

REMARKS : In search of the angle corresponding to
the maximum concentration, only the first
angle, of the angles with same maximum
concentrations, is indicated as maximum.

WIND ANGLE RANGE: .-360.

WIND * CONCENTRATION
ANGLE * (PPM)
(DEGR)*

REC3361	REC3362	REC3363	REC3364	REC3365	REC3366	REC3367	REC3368	REC3369	REC3370	REC3371	REC3372	REC3373	REC3374	REC3375	REC3376	REC3377	REC3378	REC3379	REC3380
. *	2.8	2.8	2.8	3.	3.	3.	2.7	2.7	2.7	2.7	2.7	2.7	2.7	2.7	2.7	2.7	2.7	2.7	2.7
10. *	2.8	2.8	2.8	2.8	3.	3.	2.7	2.7	2.7	2.7	2.7	2.7	2.7	2.7	2.7	2.7	2.7	2.7	2.7
20. *	2.8	2.8	2.8	2.8	3.	3.	2.7	2.7	2.7	2.7	2.7	2.7	2.7	2.7	2.7	2.7	2.7	2.7	2.7
30. *	2.8	2.8	2.8	3.	3.	3.	2.5	2.7	2.7	2.7	2.7	2.7	2.7	2.7	2.7	2.7	2.7	2.7	2.7
40. *	2.8	2.8	3.	3.	3.	3.	2.5	2.5	2.5	2.5	2.5	2.5	2.5	2.5	2.7	2.7	2.7	2.7	2.7
50. *	2.8	2.8	3.	3.	3.	3.2	2.5	2.5	2.5	2.5	2.5	2.5	2.5	2.5	2.5	2.5	2.5	2.5	2.5
60. *	2.8	2.8	2.8	3.	3.	3.2	2.5	2.5	2.5	2.5	2.5	2.5	2.5	2.5	2.5	2.5	2.5	2.5	2.5
70. *	2.7	2.8	2.8	2.8	3.	3.	2.5	2.5	2.5	2.5	2.5	2.5	2.5	2.5	2.5	2.5	2.5	2.5	2.5
80. *	2.5	2.5	2.5	2.7	2.8	3.	2.5	2.5	2.5	2.5	2.5	2.5	2.5	2.5	2.5	2.5	2.5	2.5	2.5
90. *	2.5	2.5	2.5	2.5	2.5	2.8	2.5	2.5	2.5	2.5	2.5	2.5	2.5	2.5	2.5	2.5	2.5	2.5	2.5

```
2.5    2.5    2.5
 100.  *    2.5    2.5    2.5    2.5    2.5    2.5    2.5    2.5
2.5    2.5    2.5    2.5    2.5    2.5    2.5    2.5    2.5
2.5    2.5    2.5
 110.  *    2.5    2.5    2.5    2.5    2.5    2.5    2.5    2.5
2.5    2.5    2.5    2.5    2.5    2.5    2.5    2.5    2.5
2.5    2.5    2.5
 120.  *    2.5    2.5    2.5    2.5    2.5    2.5    2.5    2.5
2.5    2.5    2.5    2.5    2.5    2.5    2.5    2.5    2.5
2.5    2.5    2.5
 130.  *    2.5    2.5    2.5    2.5    2.5    2.5    2.5    2.5
2.5    2.5    2.5    2.5    2.5    2.5    2.5    2.5    2.5
2.5    2.5    2.5
 140.  *    2.5    2.5    2.5    2.5    2.5    2.5    2.5    2.5
2.5    2.5    2.5    2.5    2.5    2.5    2.5    2.5    2.5
2.5    2.5    2.5
 150.  *    2.5    2.5    2.5    2.5    2.5    2.5    2.5    2.5
2.5    2.5    2.5    2.5    2.5    2.5    2.5    2.5    2.5
2.5    2.5    2.5
 160.  *    2.5    2.5    2.5    2.5    2.5    2.5    2.5    2.5
2.5    2.5    2.5    2.5    2.5    2.5    2.5    2.5    2.5
2.5    2.5    2.5
 170.  *    2.5    2.5    2.5    2.5    2.5    2.5    2.5    2.5
2.5    2.5    2.5    2.5    2.5    2.5    2.5    2.5    2.5
2.5    2.5    2.5
 180.  *    2.5    2.5    2.5    2.5    2.5    2.5    2.5    2.5
2.5    2.5    2.5    2.5    2.5    2.5    2.5    2.5    2.5
2.5    2.5    2.5
 190.  *    2.5    2.5    2.5    2.5    2.5    2.5    2.5    2.5
2.5    2.5    2.5    2.5    2.5    2.5    2.5    2.5    2.5
2.5    2.5    2.5
 200.  *    2.5    2.5    2.5    2.5    2.5    2.5    2.5    2.5
2.5    2.5    2.5    2.5    2.5    2.5    2.5    2.5    2.5
2.5    2.5    2.5
 210.  *    2.5    2.5    2.5    2.5    2.5    2.5    2.5    2.5
2.5    2.5    2.5    2.5    2.5    2.5    2.5    2.5    2.5
2.5    2.5    2.5
 220.  *    2.5    2.5    2.5    2.5    2.5    2.5    2.5    2.5
2.5    2.5    2.5    2.5    2.5    2.5    2.5    2.5    2.5
2.5    2.5    2.5
 230.  *    2.5    2.5    2.5    2.5    2.5    2.5    2.5    2.5
2.5    2.5    2.5    2.5    2.5    2.5    2.5    2.5    2.5
2.5    2.5    2.5
 240.  *    2.5    2.5    2.5    2.5    2.5    2.5    2.5    2.5
2.5    2.5    2.5    2.5    2.5    2.5    2.5    2.5    2.5
2.5    2.5    2.5
 250.  *    2.5    2.5    2.5    2.5    2.5    2.5    2.5    2.5
2.5    2.5    2.5    2.5    2.5    2.5    2.5    2.5    2.5
2.5    2.5    2.5
 260.  *    2.5    2.5    2.5    2.5    2.5    2.5    2.5    2.5
2.5    2.5    2.5    2.5    2.5    2.5    2.5    2.5    2.5
2.5    2.5    2.5
```

```
 270.   *    2.5    2.5    2.7    2.7    2.8    2.8    2.5    2.5
2.5    2.5    2.5    2.5    2.5    2.5    2.5    2.5    2.5
2.5    2.5    2.5
 280.   *    2.7    2.7    2.8    2.8     3.    3.2    2.5    2.5
2.5    2.5    2.5    2.5    2.5    2.5    2.5    2.5    2.5
2.5    2.5    2.5
 290.   *    2.8    2.8    2.8     3.    3.2    3.2    2.5    2.5
2.5    2.5    2.5    2.5    2.5    2.5    2.5    2.7    2.7
2.7    2.7    2.7
 300.   *    2.8     3.     3.     3.    3.2    3.2    2.5    2.5
2.7    2.7    2.7    2.7    2.7    2.7    2.7    2.7    2.7
2.7    2.7    2.7
 310.   *    2.8    2.8     3.     3.     3.    3.2    2.7    2.7
2.7    2.7    2.7    2.7    2.7    2.7    2.7    2.7    2.7
2.7    2.7    2.8
 320.   *    2.8    2.8     3.     3.     3.     3.    2.7    2.7
2.7    2.7    2.7    2.7    2.7    2.7    2.8    2.7    2.7
2.8    2.8    2.8
 330.   *    2.8    2.8    2.8     3.     3.     3.    2.5    2.5
2.7    2.7    2.8    2.7    2.7    2.7    2.7    2.7    2.7
2.7    2.7    2.7
 340.   *    2.8    2.8    2.8    2.8     3.     3.    2.7    2.7
2.7    2.7    2.7    2.7    2.7    2.7    2.7    2.7    2.7
2.7    2.7    2.7
 350.   *    2.8    2.8    2.8    2.8     3.     3.    2.7    2.7
2.7    2.7    2.7    2.7    2.7    2.7    2.7    2.7    2.7
2.7    2.7    2.7
 360.   *    2.8    2.8    2.8     3.     3.     3.    2.7    2.7
2.7    2.7    2.7    2.7    2.7    2.7    2.7    2.7    2.7
2.7    2.7    2.7
 ------
*-------------------------------------------------------------------
-------------------------------------------------------------------
-----------
 MAX    *    2.8     3.     3.     3.    3.2    3.2    2.7    2.7
2.7    2.7    2.8    2.7    2.7    2.7    2.8    2.7    2.7
2.8    2.8    2.8
 DEGR.  *      0    300     40      0    290     50      0      0
0      0    330      0      0      0    320      0      0    320
320    310
```

MODEL RESULTS

REMARKS : In search of the angle corresponding to
the maximum concentration, only the first
angle, of the angles with same maximum
concentrations, is indicated as maximum.

WIND ANGLE RANGE: .-360.

WIND * CONCENTRATION
ANGLE * (PPM)
(DEGR)*

REC3381	REC3382	REC3383	REC3384	REC3385	REC3386	REC3387	REC3388	REC3389	REC3390	REC3391	REC3392	REC3393	REC3394	REC3395	REC3396	REC3397	REC3398	REC3399	REC3400
. *	2.7	2.7	2.7	2.8	2.8	2.8	2.8	2.8	2.8	2.8	3.	3.	3.	2.7	2.7	2.7	2.7	2.7	2.7
10. *	2.7	2.7	2.7	2.8	2.8	2.8	2.8	2.8	2.8	2.8	2.8	3.	3.	2.7	2.7	2.7	2.7	2.7	2.7
20. *	2.7	2.7	2.8	2.8	2.8	2.8	2.8	2.8	2.8	2.8	2.8	3.	3.	2.7	2.7	2.7	2.7	2.7	2.7
30. *	2.7	2.7	2.8	2.8	2.8	2.8	2.8	2.8	2.8	2.8	3.	3.	3.	2.5	2.5	2.5	2.7	2.7	2.7
40. *	2.7	2.7	2.7	2.8	2.8	2.8	2.8	2.8	2.8	3.	3.	3.	3.	2.5	2.5	2.5	2.5	2.5	2.5
50. *	2.7	2.7	2.7	2.7	2.7	2.8	2.8	2.8	2.8	3.	3.	3.	3.2	2.5	2.5	2.5	2.5	2.5	2.5
60. *	2.5	2.5	2.5	2.5	2.7	2.7	2.7	2.8	2.8	2.8	3.	3.	3.2	2.5	2.5	2.5	2.5	2.5	2.5
70. *	2.5	2.5	2.5	2.5	2.5	2.5	2.5	2.5	2.7	2.8	2.8	2.8	3.	2.5	2.5	2.5	2.5	2.5	2.5
80. *	2.5	2.5	2.5	2.5	2.5	2.5	2.5	2.5	2.5	2.5	2.7	2.8	2.8	2.5	2.5	2.5	2.5	2.5	2.5
90. *	2.5	2.5	2.5	2.5	2.5	2.5	2.5	2.5	2.5	2.5	2.5	2.5	2.7	2.5	2.5	2.5	2.5	2.5	2.5

```
2.5    2.5    2.5
 100.  *    2.5    2.5    2.5    2.5    2.5    2.5    2.5    2.5
2.5    2.5    2.5    2.5    2.5    2.5    2.5    2.5    2.5
2.5    2.5    2.5
 110.  *    2.5    2.5    2.5    2.5    2.5    2.5    2.5    2.5
2.5    2.5    2.5    2.5    2.5    2.5    2.5    2.5    2.5
2.5    2.5    2.5
 120.  *    2.5    2.5    2.5    2.5    2.5    2.5    2.5    2.5
2.5    2.5    2.5    2.5    2.5    2.5    2.5    2.5    2.5
2.5    2.5    2.5
 130.  *    2.5    2.5    2.5    2.5    2.5    2.5    2.5    2.5
2.5    2.5    2.5    2.5    2.5    2.5    2.5    2.5    2.5
2.5    2.5    2.5
 140.  *    2.5    2.5    2.5    2.5    2.5    2.5    2.5    2.5
2.5    2.5    2.5    2.5    2.5    2.5    2.5    2.5    2.5
2.5    2.5    2.5
 150.  *    2.5    2.5    2.5    2.5    2.5    2.5    2.5    2.5
2.5    2.5    2.5    2.5    2.5    2.5    2.5    2.5    2.5
2.5    2.5    2.5
 160.  *    2.5    2.5    2.5    2.5    2.5    2.5    2.5    2.5
2.5    2.5    2.5    2.5    2.5    2.5    2.5    2.5    2.5
2.5    2.5    2.5
 170.  *    2.5    2.5    2.5    2.5    2.5    2.5    2.5    2.5
2.5    2.5    2.5    2.5    2.5    2.5    2.5    2.5    2.5
2.5    2.5    2.5
 180.  *    2.5    2.5    2.5    2.5    2.5    2.5    2.5    2.5
2.5    2.5    2.5    2.5    2.5    2.5    2.5    2.5    2.5
2.5    2.5    2.5
 190.  *    2.5    2.5    2.5    2.5    2.5    2.5    2.5    2.5
2.5    2.5    2.5    2.5    2.5    2.5    2.5    2.5    2.5
2.5    2.5    2.5
 200.  *    2.5    2.5    2.5    2.5    2.5    2.5    2.5    2.5
2.5    2.5    2.5    2.5    2.5    2.5    2.5    2.5    2.5
2.5    2.5    2.5
 210.  *    2.5    2.5    2.5    2.5    2.5    2.5    2.5    2.5
2.5    2.5    2.5    2.5    2.5    2.5    2.5    2.5    2.5
2.5    2.5    2.5
 220.  *    2.5    2.5    2.5    2.5    2.5    2.5    2.5    2.5
2.5    2.5    2.5    2.5    2.5    2.5    2.5    2.5    2.5
2.5    2.5    2.5
 230.  *    2.5    2.5    2.5    2.5    2.5    2.5    2.5    2.5
2.5    2.5    2.5    2.5    2.5    2.5    2.5    2.5    2.5
2.5    2.5    2.5
 240.  *    2.5    2.5    2.5    2.5    2.5    2.5    2.5    2.5
2.5    2.5    2.5    2.5    2.5    2.5    2.5    2.5    2.5
2.5    2.5    2.5
 250.  *    2.5    2.5    2.5    2.5    2.5    2.5    2.5    2.5
2.5    2.5    2.5    2.5    2.5    2.5    2.5    2.5    2.5
2.5    2.5    2.5
 260.  *    2.5    2.5    2.5    2.5    2.5    2.5    2.5    2.5
2.5    2.5    2.5    2.5    2.5    2.5    2.5    2.5    2.5
2.5    2.5    2.5
```

```
 270.   *    2.5    2.5    2.5    2.5    2.5    2.5    2.5    2.5
2.5    2.7    2.7    2.8    2.8    2.5    2.5    2.5    2.5
2.5    2.5    2.5
 280.   *    2.5    2.5    2.7    2.7    2.7    2.7    2.7    2.7
2.7    2.8    2.8     3.    3.2    2.5    2.5    2.5    2.5
2.5    2.5    2.5
 290.   *    2.7    2.7    2.7    2.7    2.7    2.7    2.8    2.8
2.8     3.     3.    3.2    3.3    2.5    2.5    2.5    2.5
2.5    2.5    2.5
 300.   *    2.7    2.7    2.7    2.8    2.8    2.8    2.8    2.8
3.     3.    3.2     3.    3.2    2.5    2.7    2.7    2.7    2.7
2.7    2.7
 310.   *    2.8    2.8    2.8    2.8    2.8    2.8    2.8    2.8
3.     3.     3.     3.    3.2    2.7    2.7    2.7    2.7    2.7
2.7    2.7
 320.   *    2.8    2.8    2.8    2.8    2.8    2.8    2.8    2.8
2.8     3.     3.     3.     3.    2.7    2.7    2.7    2.7
2.5    2.5    2.5
 330.   *    2.7    2.7    2.7    2.8    2.8    2.8    2.8    2.8
2.8    2.8     3.     3.     3.    2.5    2.5    2.7    2.7
2.7    2.7    2.7
 340.   *    2.7    2.7    2.8    2.8    2.8    2.8    2.8    2.8
2.8    2.8    2.8     3.     3.    2.7    2.7    2.7    2.7
2.7    2.7    2.7
 350.   *    2.7    2.7    2.7    2.8    2.8    2.8    2.8    2.8
2.8    2.8    2.8     3.     3.    2.7    2.7    2.7    2.7
2.7    2.7    2.7
 360.   *    2.7    2.7    2.7    2.8    2.8    2.8    2.8    2.8
2.8    2.8     3.     3.     3.    2.7    2.7    2.7    2.7
2.7    2.7    2.7
 ------
*-------------------------------------------------------------------
-------------------------------------------------------------------
-----------
 MAX    *    2.8    2.8    2.8    2.8    2.8    2.8    2.8    2.8
3.     3.    3.2    3.2    3.3    2.7    2.7    2.7    2.7    2.7
2.7    2.7
 DEGR.  *    310    310     20      0      0      0      0      0
300     40    300    290    290      0      0      0      0
0      0      0
```

MODEL RESULTS

REMARKS : In search of the angle corresponding to
the maximum concentration, only the first
angle, of the angles with same maximum
concentrations, is indicated as maximum.

WIND ANGLE RANGE: .-360.

WIND * CONCENTRATION
ANGLE * (PPM)
(DEGR)*

REC3401	REC3402	REC3403	REC3404	REC3405	REC3406	REC3407	REC3408	REC3409	REC3410	REC3411	REC3412	REC3413	REC3414	REC3415	REC3416	REC3417	REC3418	REC3419	REC3420
. *	2.7	2.7	2.7	2.7	2.7	2.7	2.7	2.7	2.7	2.7	2.8	2.8	2.8	2.8	2.8	2.8	2.8	3.	3.
10. *	2.7	2.7	2.7	2.7	2.7	2.7	2.7	2.7	2.7	2.7	2.8	2.8	2.8	2.8	2.8	2.8	2.8	2.8	3.
20. *	2.7	2.7	2.7	2.7	2.7	2.7	2.7	2.7	2.7	2.8	2.8	2.8	2.8	2.8	2.8	2.8	2.8	3.	3.
30. *	2.7	2.7	2.7	2.7	2.7	2.7	2.7	2.7	2.7	2.8	2.8	2.8	2.8	2.8	2.8	2.8	2.8	3.	3.
40. *	2.5	2.5	2.5	2.7	2.7	2.7	2.7	2.7	2.7	2.7	2.7	2.8	2.8	2.8	2.8	2.8	3.	3.	3.
50. *	2.5	2.5	2.5	2.5	2.5	2.5	2.5	2.5	2.7	2.7	2.7	2.7	2.8	2.8	2.8	2.8	3.	3.	3.2
60. *	2.5	2.5	2.5	2.5	2.5	2.5	2.5	2.5	2.5	2.5	2.5	2.5	2.7	2.7	2.8	2.8	2.8	3.	3.2
70. *	2.5	2.5	2.5	2.5	2.5	2.5	2.5	2.5	2.5	2.5	2.5	2.5	2.5	2.5	2.5	2.8	2.8	2.8	3.
80. *	2.5	2.5	2.5	2.5	2.5	2.5	2.5	2.5	2.5	2.5	2.5	2.5	2.5	2.5	2.5	2.5	2.8	2.8	
90. *	2.5	2.5	2.5	2.5	2.5	2.5	2.5	2.5	2.5	2.5	2.5	2.5	2.5	2.5	2.5	2.5	2.5		

```
2.5    2.5    2.7
 100.  *    2.5    2.5    2.5    2.5    2.5    2.5    2.5    2.5
2.5    2.5    2.5    2.5    2.5    2.5    2.5    2.5    2.5
2.5    2.5    2.5
 110.  *    2.5    2.5    2.5    2.5    2.5    2.5    2.5    2.5
2.5    2.5    2.5    2.5    2.5    2.5    2.5    2.5    2.5
2.5    2.5    2.5
 120.  *    2.5    2.5    2.5    2.5    2.5    2.5    2.5    2.5
2.5    2.5    2.5    2.5    2.5    2.5    2.5    2.5    2.5
2.5    2.5    2.5
 130.  *    2.5    2.5    2.5    2.5    2.5    2.5    2.5    2.5
2.5    2.5    2.5    2.5    2.5    2.5    2.5    2.5    2.5
2.5    2.5    2.5
 140.  *    2.5    2.5    2.5    2.5    2.5    2.5    2.5    2.5
2.5    2.5    2.5    2.5    2.5    2.5    2.5    2.5    2.5
2.5    2.5    2.5
 150.  *    2.5    2.5    2.5    2.5    2.5    2.5    2.5    2.5
2.5    2.5    2.5    2.5    2.5    2.5    2.5    2.5    2.5
2.5    2.5    2.5
 160.  *    2.5    2.5    2.5    2.5    2.5    2.5    2.5    2.5
2.5    2.5    2.5    2.5    2.5    2.5    2.5    2.5    2.5
2.5    2.5    2.5
 170.  *    2.5    2.5    2.5    2.5    2.5    2.5    2.5    2.5
2.5    2.5    2.5    2.5    2.5    2.5    2.5    2.5    2.5
2.5    2.5    2.5
 180.  *    2.5    2.5    2.5    2.5    2.5    2.5    2.5    2.5
2.5    2.5    2.5    2.5    2.5    2.5    2.5    2.5    2.5
2.5    2.5    2.5
 190.  *    2.5    2.5    2.5    2.5    2.5    2.5    2.5    2.5
2.5    2.5    2.5    2.5    2.5    2.5    2.5    2.5    2.5
2.5    2.5    2.5
 200.  *    2.5    2.5    2.5    2.5    2.5    2.5    2.5    2.5
2.5    2.5    2.5    2.5    2.5    2.5    2.5    2.5    2.5
2.5    2.5    2.5
 210.  *    2.5    2.5    2.5    2.5    2.5    2.5    2.5    2.5
2.5    2.5    2.5    2.5    2.5    2.5    2.5    2.5    2.5
2.5    2.5    2.5
 220.  *    2.5    2.5    2.5    2.5    2.5    2.5    2.5    2.5
2.5    2.5    2.5    2.5    2.5    2.5    2.5    2.5    2.5
2.5    2.5    2.5
 230.  *    2.5    2.5    2.5    2.5    2.5    2.5    2.5    2.5
2.5    2.5    2.5    2.5    2.5    2.5    2.5    2.5    2.5
2.5    2.5    2.5
 240.  *    2.5    2.5    2.5    2.5    2.5    2.5    2.5    2.5
2.5    2.5    2.5    2.5    2.5    2.5    2.5    2.5    2.5
2.5    2.5    2.5
 250.  *    2.5    2.5    2.5    2.5    2.5    2.5    2.5    2.5
2.5    2.5    2.5    2.5    2.5    2.5    2.5    2.5    2.5
2.5    2.5    2.5
 260.  *    2.5    2.5    2.5    2.5    2.5    2.5    2.5    2.5
2.5    2.5    2.5    2.5    2.5    2.5    2.5    2.5    2.5
2.5    2.5    2.5
```

```
 270.  *    2.5    2.5    2.5    2.5    2.5    2.5    2.5    2.5
2.5    2.5    2.5    2.5    2.5    2.5    2.5    2.5    2.7
2.8    2.8    2.8
 280.  *    2.5    2.5    2.5    2.5    2.5    2.5    2.5    2.5
2.5    2.7    2.7    2.7    2.7    2.7    2.7    2.8    2.8
2.8     3.    3.2
 290.  *    2.5    2.5    2.7    2.7    2.7    2.7    2.7    2.7
2.7    2.7    2.7    2.7    2.8    2.8    2.8     3.     3.
3.    3.2    3.3
 300.  *    2.7    2.7    2.7    2.7    2.7    2.7    2.7    2.7
2.7    2.8    2.8    2.8    2.8    2.8     3.     3.     3.
3.     3.    3.2
 310.  *    2.7    2.7    2.7    2.7    2.7    2.8    2.8    2.8
2.8    2.8    2.8    2.8    2.8    2.8    2.8     3.     3.
3.     3.    3.2
 320.  *    2.7    2.7    2.8    2.8    2.8    2.8    2.8    2.8
2.7    2.7    2.7    2.8    2.8    2.8    2.8    2.8     3.
3.     3.     3.
 330.  *    2.7    2.7    2.7    2.7    2.7    2.7    2.7    2.7
2.7    2.8    2.8    2.8    2.8    2.8    2.8    2.8    2.8
3.     3.     3.
 340.  *    2.7    2.7    2.7    2.7    2.7    2.7    2.7    2.7
2.7    2.8    2.8    2.8    2.8    2.8    2.8    2.8    2.8
2.8     3.     3.
 350.  *    2.7    2.7    2.7    2.7    2.7    2.7    2.7    2.7
2.7    2.7    2.8    2.8    2.8    2.8    2.8    2.8    2.8
2.8     3.     3.
 360.  *    2.7    2.7    2.7    2.7    2.7    2.7    2.7    2.7
2.7    2.7    2.8    2.8    2.8    2.8    2.8    2.8    2.8
3.     3.     3.
 ------
*-------------------------------------------------------------------
-------------------------------------------------------------------
-----------
 MAX   *    2.7    2.7    2.8    2.8    2.8    2.8    2.8    2.8
2.8    2.8    2.8    2.8    2.8    2.8     3.     3.     3.
3.    3.2    3.3
 DEGR. *      0      0    320    320    320    310    310    310
310     20      0      0      0      0    300    290     40
0    290    290
```

MODEL RESULTS

REMARKS : In search of the angle corresponding to the maximum concentration, only the first angle, of the angles with same maximum concentrations, is indicated as maximum.

WIND ANGLE RANGE: .-360.

WIND ANGLE (DEGR)	*	CONCENTRATION (PPM)							
REC3421	REC3422	REC3423	REC3424	REC3425	REC3426	REC3427	REC3428	REC3429	REC3430
REC3431	REC3432	REC3433	REC3434	REC3435	REC3436	REC3437	REC3438	REC3439	REC3440
.	*	2.7	2.7	2.7	2.7	2.7	2.7	2.7	2.7
2.7	2.7	2.7	2.7	2.7	2.7	2.7	2.7	2.7	2.8
2.8	2.8	2.8							
10.	*	2.7	2.7	2.7	2.7	2.7	2.7	2.7	2.7
2.7	2.7	2.7	2.7	2.7	2.7	2.7	2.7	2.7	2.8
2.8	2.8	2.8							
20.	*	2.7	2.7	2.7	2.7	2.7	2.7	2.7	2.7
2.7	2.7	2.7	2.7	2.7	2.7	2.7	2.7	2.8	2.8
2.8	2.8	2.8							
30.	*	2.5	2.5	2.5	2.5	2.5	2.7	2.7	2.7
2.7	2.7	2.7	2.7	2.7	2.7	2.7	2.7	2.7	2.8
2.8	2.8	2.8							
40.	*	2.5	2.5	2.5	2.5	2.5	2.5	2.5	2.5
2.5	2.5	2.5	2.5	2.7	2.7	2.7	2.7	2.7	2.7
2.7	2.8	2.8							
50.	*	2.5	2.5	2.5	2.5	2.5	2.5	2.5	2.5
2.5	2.5	2.5	2.5	2.5	2.5	2.5	2.5	2.7	2.7
2.7	2.7	2.7							
60.	*	2.5	2.5	2.5	2.5	2.5	2.5	2.5	2.5
2.5	2.5	2.5	2.5	2.5	2.5	2.5	2.5	2.5	2.5
2.5	2.5	2.5							
70.	*	2.5	2.5	2.5	2.5	2.5	2.5	2.5	2.5
2.5	2.5	2.5	2.5	2.5	2.5	2.5	2.5	2.5	2.5
2.5	2.5	2.5							
80.	*	2.5	2.5	2.5	2.5	2.5	2.5	2.5	2.5
2.5	2.5	2.5	2.5	2.5	2.5	2.5	2.5	2.5	2.5
2.5	2.5	2.5							
90.	*	2.5	2.5	2.5	2.5	2.5	2.5	2.5	2.5
2.5	2.5	2.5	2.5	2.5	2.5	2.5	2.5	2.5	2.5

```
2.5    2.5    2.5
 100.  *    2.5    2.5    2.5    2.5    2.5    2.5    2.5    2.5
2.5    2.5    2.5    2.5    2.5    2.5    2.5    2.5    2.5
2.5    2.5    2.5
 110.  *    2.5    2.5    2.5    2.5    2.5    2.5    2.5    2.5
2.5    2.5    2.5    2.5    2.5    2.5    2.5    2.5    2.5
2.5    2.5    2.5
 120.  *    2.5    2.5    2.5    2.5    2.5    2.5    2.5    2.5
2.5    2.5    2.5    2.5    2.5    2.5    2.5    2.5    2.5
2.5    2.5    2.5
 130.  *    2.5    2.5    2.5    2.5    2.5    2.5    2.5    2.5
2.5    2.5    2.5    2.5    2.5    2.5    2.5    2.5    2.5
2.5    2.5    2.5
 140.  *    2.5    2.5    2.5    2.5    2.5    2.5    2.5    2.5
2.5    2.5    2.5    2.5    2.5    2.5    2.5    2.5    2.5
2.5    2.5    2.5
 150.  *    2.5    2.5    2.5    2.5    2.5    2.5    2.5    2.5
2.5    2.5    2.5    2.5    2.5    2.5    2.5    2.5    2.5
2.5    2.5    2.5
 160.  *    2.5    2.5    2.5    2.5    2.5    2.5    2.5    2.5
2.5    2.5    2.5    2.5    2.5    2.5    2.5    2.5    2.5
2.5    2.5    2.5
 170.  *    2.5    2.5    2.5    2.5    2.5    2.5    2.5    2.5
2.5    2.5    2.5    2.5    2.5    2.5    2.5    2.5    2.5
2.5    2.5    2.5
 180.  *    2.5    2.5    2.5    2.5    2.5    2.5    2.5    2.5
2.5    2.5    2.5    2.5    2.5    2.5    2.5    2.5    2.5
2.5    2.5    2.5
 190.  *    2.5    2.5    2.5    2.5    2.5    2.5    2.5    2.5
2.5    2.5    2.5    2.5    2.5    2.5    2.5    2.5    2.5
2.5    2.5    2.5
 200.  *    2.5    2.5    2.5    2.5    2.5    2.5    2.5    2.5
2.5    2.5    2.5    2.5    2.5    2.5    2.5    2.5    2.5
2.5    2.5    2.5
 210.  *    2.5    2.5    2.5    2.5    2.5    2.5    2.5    2.5
2.5    2.5    2.5    2.5    2.5    2.5    2.5    2.5    2.5
2.5    2.5    2.5
 220.  *    2.5    2.5    2.5    2.5    2.5    2.5    2.5    2.5
2.5    2.5    2.5    2.5    2.5    2.5    2.5    2.5    2.5
2.5    2.5    2.5
 230.  *    2.5    2.5    2.5    2.5    2.5    2.5    2.5    2.5
2.5    2.5    2.5    2.5    2.5    2.5    2.5    2.5    2.5
2.5    2.5    2.5
 240.  *    2.5    2.5    2.5    2.5    2.5    2.5    2.5    2.5
2.5    2.5    2.5    2.5    2.5    2.5    2.5    2.5    2.5
2.5    2.5    2.5
 250.  *    2.5    2.5    2.5    2.5    2.5    2.5    2.5    2.5
2.5    2.5    2.5    2.5    2.5    2.5    2.5    2.5    2.5
2.5    2.5    2.5
 260.  *    2.5    2.5    2.5    2.5    2.5    2.5    2.5    2.5
2.5    2.5    2.5    2.5    2.5    2.5    2.5    2.5    2.5
2.5    2.5    2.5
```

```
 270.   *    2.5    2.5    2.5    2.5    2.5    2.5    2.5    2.5
2.5    2.5    2.5    2.5    2.5    2.5    2.5    2.5    2.5
2.5    2.5    2.5
 280.   *    2.5    2.5    2.5    2.5    2.5    2.5    2.5    2.5
2.5    2.5    2.5    2.5    2.5    2.5    2.5    2.5    2.7
2.7    2.7    2.7
 290.   *    2.5    2.5    2.5    2.5    2.5    2.5    2.5    2.5
2.7    2.7    2.7    2.7    2.7    2.7    2.7    2.7    2.7
2.7    2.7    2.8
 300.   *    2.5    2.7    2.7    2.7    2.7    2.7    2.7    2.7
2.7    2.7    2.7    2.7    2.7    2.7    2.7    2.8    2.8
2.8    2.8    2.8
 310.   *    2.7    2.7    2.7    2.7    2.7    2.7    2.7    2.7
2.7    2.7    2.7    2.8    2.8    2.8    2.8    2.8    2.8
2.8    2.8    2.8
 320.   *    2.5    2.5    2.5    2.5    2.5    2.5    2.7    2.7
2.8    2.8    2.8    2.8    2.8    2.7    2.7    2.7    2.7
2.8    2.8    2.8
 330.   *    2.7    2.7    2.7    2.7    2.7    2.7    2.7    2.7
2.7    2.7    2.7    2.7    2.7    2.7    2.7    2.7    2.8
2.8    2.8    2.8
 340.   *    2.7    2.7    2.7    2.7    2.7    2.7    2.7    2.7
2.7    2.7    2.7    2.7    2.7    2.7    2.7    2.7    2.8
2.8    2.8    2.8
 350.   *    2.7    2.7    2.7    2.7    2.7    2.7    2.7    2.7
2.7    2.7    2.7    2.7    2.7    2.7    2.7    2.7    2.7
2.8    2.8    2.8
 360.   *    2.7    2.7    2.7    2.7    2.7    2.7    2.7    2.7
2.7    2.7    2.7    2.7    2.7    2.7    2.7    2.7    2.7
2.8    2.8    2.8
 ------
*-------------------------------------------------------------------
-------------------------------------------------------------------
-----------
 MAX    *    2.7    2.7    2.7    2.7    2.7    2.7    2.7    2.7
2.8    2.8    2.8    2.8    2.8    2.8    2.8    2.8    2.8
2.8    2.8    2.8
 DEGR.  *      0      0      0      0      0      0      0      0
320    320    320    310    310    310    310    300     20
0      0      0
```

MODEL RESULTS

REMARKS : In search of the angle corresponding to the maximum concentration, only the first angle, of the angles with same maximum concentrations, is indicated as maximum.

WIND ANGLE RANGE: .-360.

WIND ANGLE (DEGR)	*	CONCENTRATION (PPM)							
		REC3441	REC3442	REC3443	REC3444	REC3445	REC3446	REC3447	REC3448	REC3449	REC3450
.	*	2.8	2.8	2.8	2.8	3.	3.	3.	2.7	2.7	2.7
10.	*	2.8	2.8	2.8	2.8	2.8	3.	3.	2.7	2.7	2.7
20.	*	2.8	2.8	2.8	2.8	2.8	3.	3.	2.7	2.7	2.7
30.	*	2.8	2.8	2.8	2.8	3.	3.	3.	2.5	2.5	2.5
40.	*	2.8	2.8	2.8	3.	3.	3.	3.	2.5	2.5	2.5
50.	*	2.8	2.8	2.8	3.	3.	3.	3.2	2.5	2.5	2.5
60.	*	2.7	2.7	2.8	2.8	2.8	3.	3.	2.5	2.5	2.5
70.	*	2.5	2.5	2.5	2.8	2.8	2.8	3.	2.5	2.5	2.5
80.	*	2.5	2.5	2.5	2.5	2.5	2.7	2.8	2.5	2.5	2.5
90.	*	2.5	2.5	2.5	2.5	2.5	2.5	2.7	2.5	2.5	2.5

WIND ANGLE (DEGR)	*	CONCENTRATION (PPM)							
		REC3451	REC3452	REC3453	REC3454	REC3455	REC3456	REC3457	REC3458	REC3459	REC3460
.	*	2.7	2.7	2.7	2.7	2.7	2.7	2.7	2.7	2.7	2.7
10.	*	2.7	2.7	2.7	2.7	2.7	2.7	2.7	2.7	2.7	2.7
20.	*	2.7	2.7	2.7	2.7	2.7	2.7	2.7	2.7	2.7	2.7
30.	*	2.5	2.5	2.5	2.5	2.7	2.7	2.7	2.7	2.7	2.7
40.	*	2.5	2.5	2.5	2.5	2.5	2.5	2.5	2.5	2.5	2.5
50.	*	2.5	2.5	2.5	2.5	2.5	2.5	2.5	2.5	2.5	2.5
60.	*	2.5	2.5	2.5	2.5	2.5	2.5	2.5	2.5	2.5	2.5
70.	*	2.5	2.5	2.5	2.5	2.5	2.5	2.5	2.5	2.5	2.5
80.	*	2.5	2.5	2.5	2.5	2.5	2.5	2.5	2.5	2.5	2.5
90.	*	2.5	2.5	2.5	2.5	2.5	2.5	2.5	2.5	2.5	2.5

```
2.5    2.5    2.5
 100.  *    2.5    2.5    2.5    2.5    2.5    2.5    2.5    2.5
2.5    2.5    2.5    2.5    2.5    2.5    2.5    2.5    2.5
2.5    2.5    2.5
 110.  *    2.5    2.5    2.5    2.5    2.5    2.5    2.5    2.5
2.5    2.5    2.5    2.5    2.5    2.5    2.5    2.5    2.5
2.5    2.5    2.5
 120.  *    2.5    2.5    2.5    2.5    2.5    2.5    2.5    2.5
2.5    2.5    2.5    2.5    2.5    2.5    2.5    2.5    2.5
2.5    2.5    2.5
 130.  *    2.5    2.5    2.5    2.5    2.5    2.5    2.5    2.5
2.5    2.5    2.5    2.5    2.5    2.5    2.5    2.5    2.5
2.5    2.5    2.5
 140.  *    2.5    2.5    2.5    2.5    2.5    2.5    2.5    2.5
2.5    2.5    2.5    2.5    2.5    2.5    2.5    2.5    2.5
2.5    2.5    2.5
 150.  *    2.5    2.5    2.5    2.5    2.5    2.5    2.5    2.5
2.5    2.5    2.5    2.5    2.5    2.5    2.5    2.5    2.5
2.5    2.5    2.5
 160.  *    2.5    2.5    2.5    2.5    2.5    2.5    2.5    2.5
2.5    2.5    2.5    2.5    2.5    2.5    2.5    2.5    2.5
2.5    2.5    2.5
 170.  *    2.5    2.5    2.5    2.5    2.5    2.5    2.5    2.5
2.5    2.5    2.5    2.5    2.5    2.5    2.5    2.5    2.5
2.5    2.5    2.5
 180.  *    2.5    2.5    2.5    2.5    2.5    2.5    2.5    2.5
2.5    2.5    2.5    2.5    2.5    2.5    2.5    2.5    2.5
2.5    2.5    2.5
 190.  *    2.5    2.5    2.5    2.5    2.5    2.5    2.5    2.5
2.5    2.5    2.5    2.5    2.5    2.5    2.5    2.5    2.5
2.5    2.5    2.5
 200.  *    2.5    2.5    2.5    2.5    2.5    2.5    2.5    2.5
2.5    2.5    2.5    2.5    2.5    2.5    2.5    2.5    2.5
2.5    2.5    2.5
 210.  *    2.5    2.5    2.5    2.5    2.5    2.5    2.5    2.5
2.5    2.5    2.5    2.5    2.5    2.5    2.5    2.5    2.5
2.5    2.5    2.5
 220.  *    2.5    2.5    2.5    2.5    2.5    2.5    2.5    2.5
2.5    2.5    2.5    2.5    2.5    2.5    2.5    2.5    2.5
2.5    2.5    2.5
 230.  *    2.5    2.5    2.5    2.5    2.5    2.5    2.5    2.5
2.5    2.5    2.5    2.5    2.5    2.5    2.5    2.5    2.5
2.5    2.5    2.5
 240.  *    2.5    2.5    2.5    2.5    2.5    2.5    2.5    2.5
2.5    2.5    2.5    2.5    2.5    2.5    2.5    2.5    2.5
2.5    2.5    2.5
 250.  *    2.5    2.5    2.5    2.5    2.5    2.5    2.5    2.5
2.5    2.5    2.5    2.5    2.5    2.5    2.5    2.5    2.5
2.5    2.5    2.5
 260.  *    2.5    2.5    2.5    2.5    2.5    2.5    2.5    2.5
2.5    2.5    2.5    2.5    2.5    2.5    2.5    2.5    2.5
2.5    2.5    2.5
```

```
 270.   *    2.5    2.5    2.5    2.7    2.8    2.8    2.8    2.5
2.5    2.5    2.5    2.5    2.5    2.5    2.5    2.5    2.5
2.5    2.5    2.5
 280.   *    2.7    2.7    2.8    2.8    2.8     3.    3.2    2.5
2.5    2.5    2.5    2.5    2.5    2.5    2.5    2.5    2.5
2.5    2.5    2.5
 290.   *    2.8    2.8     3.     3.     3.    3.2    3.2    2.5
2.5    2.5    2.5    2.5    2.5    2.5    2.5    2.7    2.7
2.7    2.7    2.7
 300.   *    2.8     3.     3.     3.     3.     3.    3.2    2.7
2.7    2.7    2.7    2.7    2.7    2.7    2.7    2.7    2.7
2.7    2.7    2.7
 310.   *    2.8     3.    2.8     3.     3.     3.    3.2    2.7
2.7    2.7    2.7    2.7    2.7    2.7    2.7    2.7    2.7
2.8    2.8    2.8
 320.   *    2.8    2.8    2.8     3.     3.     3.     3.    2.5
2.5    2.5    2.5    2.7    2.7    2.8    2.8    2.8    2.8
2.7    2.7    2.7
 330.   *    2.8    2.8    2.8    2.8     3.     3.     3.    2.7
2.7    2.7    2.7    2.7    2.7    2.7    2.7    2.7    2.7
2.7    2.7    2.7
 340.   *    2.8    2.8    2.8    2.8    2.8     3.     3.    2.7
2.7    2.7    2.7    2.7    2.7    2.7    2.7    2.7    2.7
2.7    2.7    2.7
 350.   *    2.8    2.8    2.8    2.8    2.8     3.     3.    2.7
2.7    2.7    2.7    2.7    2.7    2.7    2.7    2.7    2.7
2.7    2.7    2.7
 360.   *    2.8    2.8    2.8    2.8     3.     3.     3.    2.7
2.7    2.7    2.7    2.7    2.7    2.7    2.7    2.7    2.7
2.7    2.7    2.7
 ------
*-------------------------------------------------------------------
-------------------------------------------------------------------
-----------
 MAX    *    2.8     3.     3.     3.     3.    3.2    3.2    2.7
2.7    2.7    2.7    2.7    2.7    2.8    2.8    2.8    2.8
2.8    2.8    2.8
 DEGR.  *      0    300    290     40      0    290     50      0
0      0      0      0      0    320    320    320    320    310
310    310
```

MODEL RESULTS

REMARKS : In search of the angle corresponding to the maximum concentration, only the first angle, of the angles with same maximum concentrations, is indicated as maximum.

WIND ANGLE RANGE: .-360.

WIND ANGLE (DEGR)	*	CONCENTRATION (PPM)							
REC3461	REC3462	REC3463	REC3464	REC3465	REC3466	REC3467	REC3468	REC3469	REC3470
REC3471	REC3472	REC3473	REC3474	REC3475	REC3476	REC3477	REC3478	REC3479	REC3480
.	*	2.7	2.7	2.7	2.7	2.8	2.8	2.8	2.8
2.8	2.8	2.8	3.	3.	3.	2.7	2.7	2.7	
2.7	2.7	2.7							
10.	*	2.7	2.7	2.7	2.7	2.8	2.8	2.8	2.8
2.8	2.8	2.8	2.8	3.	3.	2.7	2.7	2.7	
2.7	2.7	2.7							
20.	*	2.7	2.7	2.7	2.8	2.8	2.8	2.8	2.8
2.8	2.8	2.8	2.8	3.	3.	2.7	2.7	2.7	
2.7	2.7	2.7							
30.	*	2.7	2.7	2.7	2.7	2.8	2.8	2.8	2.8
2.8	2.8	2.8	3.	3.	3.	2.5	2.5	2.5	
2.5	2.5	2.5							
40.	*	2.7	2.7	2.7	2.7	2.7	2.8	2.8	2.8
2.8	2.8	3.	3.	3.	3.	2.5	2.5	2.5	
2.5	2.5	2.5							
50.	*	2.5	2.5	2.5	2.5	2.5	2.7	2.7	2.8
2.8	2.8	2.8	3.	3.	3.2	2.5	2.5	2.5	
2.5	2.5	2.5							
60.	*	2.5	2.5	2.5	2.5	2.5	2.5	2.5	2.5
2.7	2.8	2.8	2.8	3.	3.	2.5	2.5	2.5	
2.5	2.5	2.5							
70.	*	2.5	2.5	2.5	2.5	2.5	2.5	2.5	2.5
2.5	2.5	2.5	2.8	2.8	3.	2.5	2.5	2.5	
2.5	2.5	2.5							
80.	*	2.5	2.5	2.5	2.5	2.5	2.5	2.5	2.5
2.5	2.5	2.5	2.5	2.7	2.8	2.5	2.5	2.5	
2.5	2.5	2.5							
90.	*	2.5	2.5	2.5	2.5	2.5	2.5	2.5	2.5
2.5	2.5	2.5	2.5	2.5	2.7	2.5	2.5	2.5	

```
2.5    2.5    2.5
 100.  *    2.5    2.5    2.5    2.5    2.5    2.5    2.5    2.5
2.5    2.5    2.5    2.5    2.5    2.5    2.5    2.5    2.5
2.5    2.5    2.5
 110.  *    2.5    2.5    2.5    2.5    2.5    2.5    2.5    2.5
2.5    2.5    2.5    2.5    2.5    2.5    2.5    2.5    2.5
2.5    2.5    2.5
 120.  *    2.5    2.5    2.5    2.5    2.5    2.5    2.5    2.5
2.5    2.5    2.5    2.5    2.5    2.5    2.5    2.5    2.5
2.5    2.5    2.5
 130.  *    2.5    2.5    2.5    2.5    2.5    2.5    2.5    2.5
2.5    2.5    2.5    2.5    2.5    2.5    2.5    2.5    2.5
2.5    2.5    2.5
 140.  *    2.5    2.5    2.5    2.5    2.5    2.5    2.5    2.5
2.5    2.5    2.5    2.5    2.5    2.5    2.5    2.5    2.5
2.5    2.5    2.5
 150.  *    2.5    2.5    2.5    2.5    2.5    2.5    2.5    2.5
2.5    2.5    2.5    2.5    2.5    2.5    2.5    2.5    2.5
2.5    2.5    2.5
 160.  *    2.5    2.5    2.5    2.5    2.5    2.5    2.5    2.5
2.5    2.5    2.5    2.5    2.5    2.5    2.5    2.5    2.5
2.5    2.5    2.5
 170.  *    2.5    2.5    2.5    2.5    2.5    2.5    2.5    2.5
2.5    2.5    2.5    2.5    2.5    2.5    2.5    2.5    2.5
2.5    2.5    2.5
 180.  *    2.5    2.5    2.5    2.5    2.5    2.5    2.5    2.5
2.5    2.5    2.5    2.5    2.5    2.5    2.5    2.5    2.5
2.5    2.5    2.5
 190.  *    2.5    2.5    2.5    2.5    2.5    2.5    2.5    2.5
2.5    2.5    2.5    2.5    2.5    2.5    2.5    2.5    2.5
2.5    2.5    2.5
 200.  *    2.5    2.5    2.5    2.5    2.5    2.5    2.5    2.5
2.5    2.5    2.5    2.5    2.5    2.5    2.5    2.5    2.5
2.5    2.5    2.5
 210.  *    2.5    2.5    2.5    2.5    2.5    2.5    2.5    2.5
2.5    2.5    2.5    2.5    2.5    2.5    2.5    2.5    2.5
2.5    2.5    2.5
 220.  *    2.5    2.5    2.5    2.5    2.5    2.5    2.5    2.5
2.5    2.5    2.5    2.5    2.5    2.5    2.5    2.5    2.5
2.5    2.5    2.5
 230.  *    2.5    2.5    2.5    2.5    2.5    2.5    2.5    2.5
2.5    2.5    2.5    2.5    2.5    2.5    2.5    2.5    2.5
2.5    2.5    2.5
 240.  *    2.5    2.5    2.5    2.5    2.5    2.5    2.5    2.5
2.5    2.5    2.5    2.5    2.5    2.5    2.5    2.5    2.5
2.5    2.5    2.5
 250.  *    2.5    2.5    2.5    2.5    2.5    2.5    2.5    2.5
2.5    2.5    2.5    2.5    2.5    2.5    2.5    2.5    2.5
2.5    2.5    2.5
 260.  *    2.5    2.5    2.5    2.5    2.5    2.5    2.5    2.5
2.5    2.5    2.5    2.5    2.5    2.5    2.5    2.5    2.5
2.5    2.5    2.5
```

```
 270.   *    2.5    2.5    2.5    2.5    2.5    2.5    2.5    2.5
2.5    2.5    2.7    2.8    2.8     3.    2.5    2.5    2.5
2.5    2.5    2.5
 280.   *    2.5    2.5    2.7    2.7    2.7    2.7    2.7    2.7
2.8    2.8    2.8     3.     3.    3.2    2.5    2.5    2.5
2.5    2.5    2.5
 290.   *    2.7    2.7    2.7    2.7    2.7    2.8    2.8    2.8
2.8     3.     3.     3.    3.2    3.2    2.5    2.5    2.5
2.5    2.5    2.5
 300.   *    2.7    2.8    2.8    2.8    2.8    2.8    2.8     3.
3.    2.8     3.     3.     3.    3.2    2.7    2.7    2.7    2.7
2.7    2.7
 310.   *    2.8    2.8    2.8    2.8    2.8    2.8    2.8    2.8
2.8    2.8     3.     3.     3.    3.2    2.7    2.7    2.7
2.7    2.7    2.7
 320.   *    2.7    2.7    2.7    2.7    2.8    2.8    2.8    2.8
2.8    2.8     3.     3.     3.     3.    2.5    2.5    2.5
2.7    2.7    2.8
 330.   *    2.7    2.7    2.7    2.8    2.8    2.8    2.8    2.8
2.8    2.8    2.8     3.     3.     3.    2.7    2.7    2.7
2.7    2.7    2.7
 340.   *    2.7    2.7    2.7    2.8    2.8    2.8    2.8    2.8
2.8    2.8    2.8    2.8     3.     3.    2.7    2.7    2.7
2.7    2.7    2.7
 350.   *    2.7    2.7    2.7    2.7    2.8    2.8    2.8    2.8
2.8    2.8    2.8    2.8     3.     3.    2.7    2.7    2.7
2.7    2.7    2.7
 360.   *    2.7    2.7    2.7    2.7    2.8    2.8    2.8    2.8
2.8    2.8    2.8     3.     3.     3.    2.7    2.7    2.7
2.7    2.7    2.7
 ------
*-------------------------------------------------------------------
-------------------------------------------------------------------
-----------
 MAX    *    2.8    2.8    2.8    2.8    2.8    2.8    2.8     3.
3.     3.     3.     3.    3.2    3.2    2.7    2.7    2.7    2.7
2.7    2.8
 DEGR.  *    310    300    300     20      0      0      0    300
300    290     40      0    290     50      0      0      0
0      0    320
```

MODEL RESULTS

REMARKS : In search of the angle corresponding to the maximum concentration, only the first angle, of the angles with same maximum concentrations, is indicated as maximum.

WIND ANGLE RANGE: .-360.

WIND ANGLE (DEGR)	*	CONCENTRATION (PPM)							
REC3481	REC3482	REC3483	REC3484	REC3485	REC3486	REC3487	REC3488	REC3489	REC3490
REC3491	REC3492	REC3493	REC3494	REC3495	REC3496	REC3497	REC3498	REC3499	REC3500
.	*	2.7	2.7	2.7	2.7	2.7	2.7	2.7	2.7
2.7	2.7	2.7	2.8	2.8	2.8	2.8	2.8	2.8	
2.8	3.	3.							
10.	*	2.7	2.7	2.7	2.7	2.7	2.7	2.7	2.7
2.7	2.7	2.7	2.8	2.8	2.8	2.8	2.8	2.8	
2.8	2.8	3.							
20.	*	2.7	2.7	2.7	2.7	2.7	2.7	2.7	2.7
2.7	2.7	2.7	2.8	2.8	2.8	2.8	2.8	2.8	
2.8	2.8	3.							
30.	*	2.5	2.5	2.5	2.7	2.7	2.7	2.7	2.7
2.7	2.7	2.7	2.8	2.8	2.8	2.8	2.8	2.8	
2.8	3.	3.							
40.	*	2.5	2.5	2.5	2.5	2.5	2.5	2.5	2.5
2.5	2.7	2.7	2.7	2.7	2.8	2.8	2.8	2.8	
3.	3.	3.							
50.	*	2.5	2.5	2.5	2.5	2.5	2.5	2.5	2.5
2.5	2.5	2.5	2.5	2.5	2.7	2.7	2.8	2.8	
2.8	3.	3.							
60.	*	2.5	2.5	2.5	2.5	2.5	2.5	2.5	2.5
2.5	2.5	2.5	2.5	2.5	2.5	2.5	2.5	2.8	
2.8	2.8	3.							
70.	*	2.5	2.5	2.5	2.5	2.5	2.5	2.5	2.5
2.5	2.5	2.5	2.5	2.5	2.5	2.5	2.5	2.5	
2.5	2.7	2.8							
80.	*	2.5	2.5	2.5	2.5	2.5	2.5	2.5	2.5
2.5	2.5	2.5	2.5	2.5	2.5	2.5	2.5	2.5	
2.5	2.5	2.7							
90.	*	2.5	2.5	2.5	2.5	2.5	2.5	2.5	2.5
2.5	2.5	2.5	2.5	2.5	2.5	2.5	2.5	2.5	

2.5 2.5 2.5
100. * 2.5 2.5 2.5 2.5 2.5 2.5 2.5 2.5
2.5 2.5 2.5 2.5 2.5 2.5 2.5 2.5 2.5
2.5 2.5 2.5
110. * 2.5 2.5 2.5 2.5 2.5 2.5 2.5 2.5
2.5 2.5 2.5 2.5 2.5 2.5 2.5 2.5 2.5
2.5 2.5 2.5
120. * 2.5 2.5 2.5 2.5 2.5 2.5 2.5 2.5
2.5 2.5 2.5 2.5 2.5 2.5 2.5 2.5 2.5
2.5 2.5 2.5
130. * 2.5 2.5 2.5 2.5 2.5 2.5 2.5 2.5
2.5 2.5 2.5 2.5 2.5 2.5 2.5 2.5 2.5
2.5 2.5 2.5
140. * 2.5 2.5 2.5 2.5 2.5 2.5 2.5 2.5
2.5 2.5 2.5 2.5 2.5 2.5 2.5 2.5 2.5
2.5 2.5 2.5
150. * 2.5 2.5 2.5 2.5 2.5 2.5 2.5 2.5
2.5 2.5 2.5 2.5 2.5 2.5 2.5 2.5 2.5
2.5 2.5 2.5
160. * 2.5 2.5 2.5 2.5 2.5 2.5 2.5 2.5
2.5 2.5 2.5 2.5 2.5 2.5 2.5 2.5 2.5
2.5 2.5 2.5
170. * 2.5 2.5 2.5 2.5 2.5 2.5 2.5 2.5
2.5 2.5 2.5 2.5 2.5 2.5 2.5 2.5 2.5
2.5 2.5 2.5
180. * 2.5 2.5 2.5 2.5 2.5 2.5 2.5 2.5
2.5 2.5 2.5 2.5 2.5 2.5 2.5 2.5 2.5
2.5 2.5 2.5
190. * 2.5 2.5 2.5 2.5 2.5 2.5 2.5 2.5
2.5 2.5 2.5 2.5 2.5 2.5 2.5 2.5 2.5
2.5 2.5 2.5
200. * 2.5 2.5 2.5 2.5 2.5 2.5 2.5 2.5
2.5 2.5 2.5 2.5 2.5 2.5 2.5 2.5 2.5
2.5 2.5 2.5
210. * 2.5 2.5 2.5 2.5 2.5 2.5 2.5 2.5
2.5 2.5 2.5 2.5 2.5 2.5 2.5 2.5 2.5
2.5 2.5 2.5
220. * 2.5 2.5 2.5 2.5 2.5 2.5 2.5 2.5
2.5 2.5 2.5 2.5 2.5 2.5 2.5 2.5 2.5
2.5 2.5 2.5
230. * 2.5 2.5 2.5 2.5 2.5 2.5 2.5 2.5
2.5 2.5 2.5 2.5 2.5 2.5 2.5 2.5 2.5
2.5 2.5 2.5
240. * 2.5 2.5 2.5 2.5 2.5 2.5 2.5 2.5
2.5 2.5 2.5 2.5 2.5 2.5 2.5 2.5 2.5
2.5 2.5 2.5
250. * 2.5 2.5 2.5 2.5 2.5 2.5 2.5 2.5
2.5 2.5 2.5 2.5 2.5 2.5 2.5 2.5 2.5
2.5 2.5 2.5
260. * 2.5 2.5 2.5 2.5 2.5 2.5 2.5 2.5
2.5 2.5 2.5 2.5 2.5 2.5 2.5 2.5 2.5
2.5 2.5 2.5

```
 270.   *    2.5    2.5    2.5    2.5    2.5    2.5    2.5    2.5
2.5    2.5    2.5    2.5    2.5    2.5    2.5    2.5    2.5
2.7    2.8    2.8
 280.   *    2.5    2.5    2.5    2.5    2.5    2.5    2.5    2.5
2.5    2.7    2.7    2.7    2.7    2.7    2.7    2.8    2.8
2.8     3.     3.
 290.   *    2.5    2.5    2.7    2.7    2.7    2.7    2.7    2.7
2.7    2.7    2.7    2.7    2.8    2.8    2.8    2.8     3.
3.     3.    3.2
 300.   *    2.7    2.7    2.7    2.7    2.7    2.7    2.7    2.7
2.8    2.8    2.8    2.8    2.8    2.8     3.    2.8    2.8
3.     3.     3.
 310.   *    2.7    2.7    2.7    2.8    2.8    2.8    2.8    2.8
2.8    2.8    2.8    2.8    2.8    2.8    2.8    2.8    2.8
3.     3.     3.
 320.   *    2.8    2.8    2.7    2.7    2.7    2.7    2.7    2.7
2.7    2.7    2.7    2.8    2.8    2.8    2.8    2.8    2.8
3.     3.     3.
 330.   *    2.7    2.7    2.7    2.7    2.7    2.7    2.7    2.7
2.7    2.7    2.8    2.8    2.8    2.8    2.8    2.8    2.8
2.8     3.     3.
 340.   *    2.7    2.7    2.7    2.7    2.7    2.7    2.7    2.7
2.7    2.7    2.8    2.8    2.8    2.8    2.8    2.8    2.8
2.8    2.8     3.
 350.   *    2.7    2.7    2.7    2.7    2.7    2.7    2.7    2.7
2.7    2.7    2.7    2.8    2.8    2.8    2.8    2.8    2.8
2.8    2.8     3.
 360.   *    2.7    2.7    2.7    2.7    2.7    2.7    2.7    2.7
2.7    2.7    2.7    2.8    2.8    2.8    2.8    2.8    2.8
2.8     3.     3.
 ------
*-------------------------------------------------------------------
-------------------------------------------------------------------
-----------
 MAX    *    2.8    2.8    2.7    2.8    2.8    2.8    2.8    2.8
2.8    2.8    2.8    2.8    2.8    2.8     3.    2.8     3.
3.     3.    3.2
 DEGR.  *    320    320      0    310    310    310    310    310
300    300    300      0      0      0    300      0    290
40      0    290
```

MODEL RESULTS

REMARKS : In search of the angle corresponding to the maximum concentration, only the first angle, of the angles with same maximum concentrations, is indicated as maximum.

WIND ANGLE RANGE: .-360.

WIND ANGLE (DEGR)	*	CONCENTRATION (PPM)																		
		REC3501	REC3502	REC3503	REC3504	REC3505	REC3506	REC3507	REC3508	REC3509	REC3510	REC3511	REC3512	REC3513	REC3514	REC3515	REC3516	REC3517	REC3518	REC3519	REC3520

.	*	3.	2.7	2.7	2.7	2.7	2.7	2.7	2.7	2.7	2.7	2.7	2.7	2.7	2.7	2.7	2.7	2.7	2.7	2.8	2.8
10.	*	3.	2.7	2.7	2.7	2.7	2.7	2.7	2.7	2.7	2.7	2.7	2.7	2.7	2.7	2.7	2.7	2.7	2.7	2.8	2.8
20.	*	3.	2.5	2.5	2.7	2.7	2.7	2.7	2.7	2.7	2.7	2.7	2.7	2.7	2.7	2.7	2.7	2.7	2.7	2.8	2.8
30.	*	3.	2.5	2.5	2.5	2.5	2.5	2.5	2.5	2.5	2.5	2.5	2.7	2.7	2.7	2.7	2.7	2.7	2.7	2.7	2.8
40.	*	3.	2.5	2.5	2.5	2.5	2.5	2.5	2.5	2.5	2.5	2.5	2.5	2.5	2.5	2.5	2.5	2.5	2.5	2.7	2.7
50.	*	3.2	2.5	2.5	2.5	2.5	2.5	2.5	2.5	2.5	2.5	2.5	2.5	2.5	2.5	2.5	2.5	2.5	2.5	2.5	2.5
60.	*	3.	2.5	2.5	2.5	2.5	2.5	2.5	2.5	2.5	2.5	2.5	2.5	2.5	2.5	2.5	2.5	2.5	2.5	2.5	2.5
70.	*	2.8	2.5	2.5	2.5	2.5	2.5	2.5	2.5	2.5	2.5	2.5	2.5	2.5	2.5	2.5	2.5	2.5	2.5	2.5	2.5
80.	*	2.8	2.5	2.5	2.5	2.5	2.5	2.5	2.5	2.5	2.5	2.5	2.5	2.5	2.5	2.5	2.5	2.5	2.5	2.5	2.5
90.	*	2.7	2.5	2.5	2.5	2.5	2.5	2.5	2.5	2.5	2.5	2.5	2.5	2.5	2.5	2.5	2.5	2.5	2.5	2.5	2.5

```
2.5    2.5    2.5
 100.  *    2.5    2.5    2.5    2.5    2.5    2.5    2.5    2.5
2.5    2.5    2.5    2.5    2.5    2.5    2.5    2.5    2.5
2.5    2.5    2.5
 110.  *    2.5    2.5    2.5    2.5    2.5    2.5    2.5    2.5
2.5    2.5    2.5    2.5    2.5    2.5    2.5    2.5    2.5
2.5    2.5    2.5
 120.  *    2.5    2.5    2.5    2.5    2.5    2.5    2.5    2.5
2.5    2.5    2.5    2.5    2.5    2.5    2.5    2.5    2.5
2.5    2.5    2.5
 130.  *    2.5    2.5    2.5    2.5    2.5    2.5    2.5    2.5
2.5    2.5    2.5    2.5    2.5    2.5    2.5    2.5    2.5
2.5    2.5    2.5
 140.  *    2.5    2.5    2.5    2.5    2.5    2.5    2.5    2.5
2.5    2.5    2.5    2.5    2.5    2.5    2.5    2.5    2.5
2.5    2.5    2.5
 150.  *    2.5    2.5    2.5    2.5    2.5    2.5    2.5    2.5
2.5    2.5    2.5    2.5    2.5    2.5    2.5    2.5    2.5
2.5    2.5    2.5
 160.  *    2.5    2.5    2.5    2.5    2.5    2.5    2.5    2.5
2.5    2.5    2.5    2.5    2.5    2.5    2.5    2.5    2.5
2.5    2.5    2.5
 170.  *    2.5    2.5    2.5    2.5    2.5    2.5    2.5    2.5
2.5    2.5    2.5    2.5    2.5    2.5    2.5    2.5    2.5
2.5    2.5    2.5
 180.  *    2.5    2.5    2.5    2.5    2.5    2.5    2.5    2.5
2.5    2.5    2.5    2.5    2.5    2.5    2.5    2.5    2.5
2.5    2.5    2.5
 190.  *    2.5    2.5    2.5    2.5    2.5    2.5    2.5    2.5
2.5    2.5    2.5    2.5    2.5    2.5    2.5    2.5    2.5
2.5    2.5    2.5
 200.  *    2.5    2.5    2.5    2.5    2.5    2.5    2.5    2.5
2.5    2.5    2.5    2.5    2.5    2.5    2.5    2.5    2.5
2.5    2.5    2.5
 210.  *    2.5    2.5    2.5    2.5    2.5    2.5    2.5    2.5
2.5    2.5    2.5    2.5    2.5    2.5    2.5    2.5    2.5
2.5    2.5    2.5
 220.  *    2.5    2.5    2.5    2.5    2.5    2.5    2.5    2.5
2.5    2.5    2.5    2.5    2.5    2.5    2.5    2.5    2.5
2.5    2.5    2.5
 230.  *    2.5    2.5    2.5    2.5    2.5    2.5    2.5    2.5
2.5    2.5    2.5    2.5    2.5    2.5    2.5    2.5    2.5
2.5    2.5    2.5
 240.  *    2.5    2.5    2.5    2.5    2.5    2.5    2.5    2.5
2.5    2.5    2.5    2.5    2.5    2.5    2.5    2.5    2.5
2.5    2.5    2.5
 250.  *    2.5    2.5    2.5    2.5    2.5    2.5    2.5    2.5
2.5    2.5    2.5    2.5    2.5    2.5    2.5    2.5    2.5
2.5    2.5    2.5
 260.  *    2.5    2.5    2.5    2.5    2.5    2.5    2.5    2.5
2.5    2.5    2.5    2.5    2.5    2.5    2.5    2.5    2.5
2.5    2.5    2.5
```

```
 270.   *     3.    2.5    2.5    2.5    2.5    2.5    2.5    2.5
2.5    2.5    2.5    2.5    2.5    2.5    2.5    2.5    2.5
2.5    2.5    2.5
 280.   *    3.2    2.5    2.5    2.5    2.5    2.5    2.5    2.5
2.5    2.5    2.5    2.5    2.5    2.5    2.5    2.5    2.7
2.7    2.7    2.7
 290.   *    3.2    2.5    2.5    2.5    2.5    2.5    2.5    2.5
2.5    2.7    2.7    2.7    2.7    2.7    2.7    2.7    2.7
2.7    2.8    2.8
 300.   *    3.2    2.7    2.7    2.7    2.7    2.7    2.7    2.7
2.7    2.7    2.7    2.7    2.7    2.7    2.8    2.8    2.8
2.8    2.8    2.8
 310.   *    3.2    2.7    2.7    2.7    2.7    2.7    2.7    2.7
2.7    2.8    2.7    2.8    2.8    2.8    2.8    2.8    2.8
2.8    2.7    2.8
 320.   *     3.    2.5    2.5    2.7    2.8    2.8    2.7    2.7
2.7    2.7    2.7    2.7    2.7    2.7    2.7    2.7    2.7
2.7    2.8    2.8
 330.   *     3.    2.7    2.7    2.7    2.7    2.7    2.7    2.7
2.7    2.7    2.7    2.7    2.7    2.7    2.7    2.7    2.7
2.8    2.8    2.8
 340.   *     3.    2.7    2.7    2.7    2.7    2.7    2.7    2.7
2.7    2.7    2.7    2.7    2.7    2.7    2.7    2.7    2.7
2.8    2.8    2.8
 350.   *     3.    2.7    2.7    2.7    2.7    2.7    2.7    2.7
2.7    2.7    2.7    2.7    2.7    2.7    2.7    2.7    2.7
2.7    2.8    2.8
 360.   *     3.    2.7    2.7    2.7    2.7    2.7    2.7    2.7
2.7    2.7    2.7    2.7    2.7    2.7    2.7    2.7    2.7
2.7    2.8    2.8
 ------
*-------------------------------------------------------------------
-------------------------------------------------------------------
-----------
 MAX    *    3.2    2.7    2.7    2.7    2.8    2.8    2.7    2.7
2.7    2.8    2.7    2.8    2.8    2.8    2.8    2.8    2.8
2.8    2.8    2.8
 DEGR.  *     50      0      0      0    320    320      0      0
0    310      0    310    310    310    300    300    300    300
0      0
```

MODEL RESULTS

REMARKS : In search of the angle corresponding to
the maximum concentration, only the first
angle, of the angles with same maximum
concentrations, is indicated as maximum.

WIND ANGLE RANGE: .-360.

WIND * CONCENTRATION
ANGLE * (PPM)
(DEGR)*

REC3521	REC3522	REC3523	REC3524	REC3525	REC3526	REC3527	REC3528	REC3529	REC3530	REC3531	REC3532	REC3533	REC3534	REC3535	REC3536	REC3537	REC3538	REC3539	REC3540
. *	2.8	2.8	2.8	2.8	2.8	3.	3.	3.	2.7	2.7	2.7	2.7	2.7	2.7	2.7	2.7	2.7	2.7	2.7
10. *	2.8	2.8	2.8	2.8	2.8	2.8	3.	3.	2.7	2.7	2.7	2.7	2.7	2.7	2.7	2.7	2.7	2.7	2.7
20. *	2.8	2.8	2.8	2.8	2.8	2.8	3.	3.	2.5	2.5	2.5	2.5	2.7	2.7	2.7	2.7	2.7	2.7	2.7
30. *	2.8	2.8	2.8	2.8	2.8	3.	3.	3.	2.5	2.5	2.5	2.5	2.5	2.5	2.5	2.5	2.5	2.5	2.5
40. *	2.7	2.8	2.8	2.8	2.8	3.	3.	3.	2.5	2.5	2.5	2.5	2.5	2.5	2.5	2.5	2.5	2.5	2.5
50. *	2.5	2.7	2.8	2.8	2.8	3.	3.	3.	2.5	2.5	2.5	2.5	2.5	2.5	2.5	2.5	2.5	2.5	2.5
60. *	2.5	2.5	2.5	2.5	2.8	2.8	2.8	3.	2.5	2.5	2.5	2.5	2.5	2.5	2.5	2.5	2.5	2.5	2.5
70. *	2.5	2.5	2.5	2.5	2.5	2.7	2.8	2.8	2.5	2.5	2.5	2.5	2.5	2.5	2.5	2.5	2.5	2.5	2.5
80. *	2.5	2.5	2.5	2.5	2.5	2.5	2.7	2.8	2.5	2.5	2.5	2.5	2.5	2.5	2.5	2.5	2.5	2.5	2.5
90. *	2.5	2.5	2.5	2.5	2.5	2.5	2.5	2.7	2.5	2.5	2.5	2.5	2.5	2.5	2.5	2.5	2.5	2.5	2.5

```
2.5    2.5    2.5
 100.  *    2.5    2.5    2.5    2.5    2.5    2.5    2.5    2.5
2.5    2.5    2.5    2.5    2.5    2.5    2.5    2.5    2.5
2.5    2.5    2.5
 110.  *    2.5    2.5    2.5    2.5    2.5    2.5    2.5    2.5
2.5    2.5    2.5    2.5    2.5    2.5    2.5    2.5    2.5
2.5    2.5    2.5
 120.  *    2.5    2.5    2.5    2.5    2.5    2.5    2.5    2.5
2.5    2.5    2.5    2.5    2.5    2.5    2.5    2.5    2.5
2.5    2.5    2.5
 130.  *    2.5    2.5    2.5    2.5    2.5    2.5    2.5    2.5
2.5    2.5    2.5    2.5    2.5    2.5    2.5    2.5    2.5
2.5    2.5    2.5
 140.  *    2.5    2.5    2.5    2.5    2.5    2.5    2.5    2.5
2.5    2.5    2.5    2.5    2.5    2.5    2.5    2.5    2.5
2.5    2.5    2.5
 150.  *    2.5    2.5    2.5    2.5    2.5    2.5    2.5    2.5
2.5    2.5    2.5    2.5    2.5    2.5    2.5    2.5    2.5
2.5    2.5    2.5
 160.  *    2.5    2.5    2.5    2.5    2.5    2.5    2.5    2.5
2.5    2.5    2.5    2.5    2.5    2.5    2.5    2.5    2.5
2.5    2.5    2.5
 170.  *    2.5    2.5    2.5    2.5    2.5    2.5    2.5    2.5
2.5    2.5    2.5    2.5    2.5    2.5    2.5    2.5    2.5
2.5    2.5    2.5
 180.  *    2.5    2.5    2.5    2.5    2.5    2.5    2.5    2.5
2.5    2.5    2.5    2.5    2.5    2.5    2.5    2.5    2.5
2.5    2.5    2.5
 190.  *    2.5    2.5    2.5    2.5    2.5    2.5    2.5    2.5
2.5    2.5    2.5    2.5    2.5    2.5    2.5    2.5    2.5
2.5    2.5    2.5
 200.  *    2.5    2.5    2.5    2.5    2.5    2.5    2.5    2.5
2.5    2.5    2.5    2.5    2.5    2.5    2.5    2.5    2.5
2.5    2.5    2.5
 210.  *    2.5    2.5    2.5    2.5    2.5    2.5    2.5    2.5
2.5    2.5    2.5    2.5    2.5    2.5    2.5    2.5    2.5
2.5    2.5    2.5
 220.  *    2.5    2.5    2.5    2.5    2.5    2.5    2.5    2.5
2.5    2.5    2.5    2.5    2.5    2.5    2.5    2.5    2.5
2.5    2.5    2.5
 230.  *    2.5    2.5    2.5    2.5    2.5    2.5    2.5    2.5
2.5    2.5    2.5    2.5    2.5    2.5    2.5    2.5    2.5
2.5    2.5    2.5
 240.  *    2.5    2.5    2.5    2.5    2.5    2.5    2.5    2.5
2.5    2.5    2.5    2.5    2.5    2.5    2.5    2.5    2.5
2.5    2.5    2.5
 250.  *    2.5    2.5    2.5    2.5    2.5    2.5    2.5    2.5
2.5    2.5    2.5    2.5    2.5    2.5    2.5    2.5    2.5
2.5    2.5    2.5
 260.  *    2.5    2.5    2.5    2.5    2.5    2.5    2.5    2.5
2.5    2.5    2.5    2.5    2.5    2.5    2.5    2.5    2.5
2.5    2.5    2.5
```

```
 270.   *    2.5    2.5    2.5    2.5    2.7    2.8    2.8     3.
2.5    2.5    2.5    2.5    2.5    2.5    2.5    2.5    2.5
2.5    2.5    2.5
 280.   *    2.7    2.7    2.8    2.8    2.8     3.     3.    3.2
2.5    2.5    2.5    2.5    2.5    2.5    2.5    2.5    2.5
2.5    2.5    2.5
 290.   *    2.8    2.8    2.8     3.     3.     3.    3.2    3.2
2.5    2.5    2.5    2.5    2.5    2.5    2.5    2.7    2.7
2.7    2.7    2.7
 300.   *    2.8    2.8    2.8     3.     3.     3.     3.    3.2
2.7    2.7    2.7    2.7    2.7    2.7    2.7    2.7    2.7
2.7    2.7    2.7
 310.   *    2.8    2.8    2.8    2.8     3.     3.     3.    3.2
2.7    2.7    2.7    2.7    2.7    2.7    2.5    2.7    2.7
2.8    2.8    2.8
 320.   *    2.8    2.8    2.8    2.8     3.     3.     3.     3.
2.7    2.7    2.8    2.7    2.7    2.7    2.7    2.7    2.7
2.7    2.7    2.7
 330.   *    2.8    2.8    2.8    2.8    2.8     3.     3.     3.
2.7    2.7    2.7    2.7    2.7    2.7    2.7    2.7    2.7
2.7    2.7    2.7
 340.   *    2.8    2.8    2.8    2.8    2.8    2.8     3.     3.
2.7    2.7    2.7    2.7    2.7    2.7    2.7    2.7    2.7
2.7    2.7    2.7
 350.   *    2.8    2.8    2.8    2.8    2.8    2.8     3.     3.
2.7    2.7    2.7    2.7    2.7    2.7    2.7    2.7    2.7
2.7    2.7    2.7
 360.   *    2.8    2.8    2.8    2.8    2.8     3.     3.     3.
2.7    2.7    2.7    2.7    2.7    2.7    2.7    2.7    2.7
2.7    2.7    2.7
 ------
*-------------------------------------------------------------------
-------------------------------------------------------------------
-----------
 MAX    *    2.8    2.8    2.8     3.     3.     3.    3.2    3.2
2.7    2.7    2.8    2.7    2.7    2.7    2.7    2.7    2.7
2.8    2.8    2.8
 DEGR.  *      0      0      0    290    290      0    290    280
0      0    320      0      0      0      0      0      0    310
310    310
```

MODEL RESULTS

REMARKS : In search of the angle corresponding to the maximum concentration, only the first angle, of the angles with same maximum concentrations, is indicated as maximum.

WIND ANGLE RANGE: .-360.

WIND ANGLE (DEGR)	*	CONCENTRATION (PPM)							
REC3541	REC3542	REC3543	REC3544	REC3545	REC3546	REC3547	REC3548	REC3549	REC3550
REC3551	REC3552	REC3553	REC3554	REC3555	REC3556	REC3557	REC3558	REC3559	REC3560
.	*	2.7	2.7	2.7	2.7	2.7	2.8	2.8	2.8
2.8	2.8	2.8	2.8	3.	3.	3.	2.7	2.7	
2.7	2.7	2.7							
10.	*	2.7	2.7	2.7	2.7	2.7	2.8	2.8	2.8
2.8	2.8	2.8	2.8	2.8	3.	3.	2.7	2.7	
2.7	2.7	2.7							
20.	*	2.7	2.7	2.7	2.7	2.7	2.8	2.8	2.8
2.8	2.8	2.8	2.8	2.8	3.	3.	2.5	2.5	
2.5	2.5	2.5							
30.	*	2.7	2.7	2.7	2.7	2.7	2.7	2.7	2.8
2.8	2.8	2.8	2.8	3.	3.	3.	2.5	2.5	
2.5	2.5	2.5							
40.	*	2.5	2.5	2.5	2.5	2.5	2.5	2.7	2.7
2.8	2.8	2.8	2.8	3.	3.	3.	2.5	2.5	
2.5	2.5	2.5							
50.	*	2.5	2.5	2.5	2.5	2.5	2.5	2.5	2.5
2.5	2.7	2.8	2.8	2.8	3.	3.	2.5	2.5	
2.5	2.5	2.5							
60.	*	2.5	2.5	2.5	2.5	2.5	2.5	2.5	2.5
2.5	2.5	2.5	2.7	2.8	2.8	3.	2.5	2.5	
2.5	2.5	2.5							
70.	*	2.5	2.5	2.5	2.5	2.5	2.5	2.5	2.5
2.5	2.5	2.5	2.5	2.7	2.7	2.8	2.5	2.5	
2.5	2.5	2.5							
80.	*	2.5	2.5	2.5	2.5	2.5	2.5	2.5	2.5
2.5	2.5	2.5	2.5	2.5	2.7	2.7	2.5	2.5	
2.5	2.5	2.5							
90.	*	2.5	2.5	2.5	2.5	2.5	2.5	2.5	2.5
2.5	2.5	2.5	2.5	2.5	2.5	2.7	2.5	2.5	

```
2.5    2.5    2.5
 100.  *    2.5    2.5    2.5    2.5    2.5    2.5    2.5    2.5
2.5    2.5    2.5    2.5    2.5    2.5    2.5    2.5    2.5
2.5    2.5    2.5
 110.  *    2.5    2.5    2.5    2.5    2.5    2.5    2.5    2.5
2.5    2.5    2.5    2.5    2.5    2.5    2.5    2.5    2.5
2.5    2.5    2.5
 120.  *    2.5    2.5    2.5    2.5    2.5    2.5    2.5    2.5
2.5    2.5    2.5    2.5    2.5    2.5    2.5    2.5    2.5
2.5    2.5    2.5
 130.  *    2.5    2.5    2.5    2.5    2.5    2.5    2.5    2.5
2.5    2.5    2.5    2.5    2.5    2.5    2.5    2.5    2.5
2.5    2.5    2.5
 140.  *    2.5    2.5    2.5    2.5    2.5    2.5    2.5    2.5
2.5    2.5    2.5    2.5    2.5    2.5    2.5    2.5    2.5
2.5    2.5    2.5
 150.  *    2.5    2.5    2.5    2.5    2.5    2.5    2.5    2.5
2.5    2.5    2.5    2.5    2.5    2.5    2.5    2.5    2.5
2.5    2.5    2.5
 160.  *    2.5    2.5    2.5    2.5    2.5    2.5    2.5    2.5
2.5    2.5    2.5    2.5    2.5    2.5    2.5    2.5    2.5
2.5    2.5    2.5
 170.  *    2.5    2.5    2.5    2.5    2.5    2.5    2.5    2.5
2.5    2.5    2.5    2.5    2.5    2.5    2.5    2.5    2.5
2.5    2.5    2.5
 180.  *    2.5    2.5    2.5    2.5    2.5    2.5    2.5    2.5
2.5    2.5    2.5    2.5    2.5    2.5    2.5    2.5    2.5
2.5    2.5    2.5
 190.  *    2.5    2.5    2.5    2.5    2.5    2.5    2.5    2.5
2.5    2.5    2.5    2.5    2.5    2.5    2.5    2.5    2.5
2.5    2.5    2.5
 200.  *    2.5    2.5    2.5    2.5    2.5    2.5    2.5    2.5
2.5    2.5    2.5    2.5    2.5    2.5    2.5    2.5    2.5
2.5    2.5    2.5
 210.  *    2.5    2.5    2.5    2.5    2.5    2.5    2.5    2.5
2.5    2.5    2.5    2.5    2.5    2.5    2.5    2.5    2.5
2.5    2.5    2.5
 220.  *    2.5    2.5    2.5    2.5    2.5    2.5    2.5    2.5
2.5    2.5    2.5    2.5    2.5    2.5    2.5    2.5    2.5
2.5    2.5    2.5
 230.  *    2.5    2.5    2.5    2.5    2.5    2.5    2.5    2.5
2.5    2.5    2.5    2.5    2.5    2.5    2.5    2.5    2.5
2.5    2.5    2.5
 240.  *    2.5    2.5    2.5    2.5    2.5    2.5    2.5    2.5
2.5    2.5    2.5    2.5    2.5    2.5    2.5    2.5    2.5
2.5    2.5    2.5
 250.  *    2.5    2.5    2.5    2.5    2.5    2.5    2.5    2.5
2.5    2.5    2.5    2.5    2.5    2.5    2.5    2.5    2.5
2.5    2.5    2.5
 260.  *    2.5    2.5    2.5    2.5    2.5    2.5    2.5    2.5
2.5    2.5    2.5    2.5    2.5    2.5    2.5    2.5    2.5
2.5    2.5    2.5
```

```
 270.   *    2.5    2.5    2.5    2.5    2.5    2.5    2.5    2.5
2.5    2.5    2.5    2.8    2.8    2.8     3.    2.5    2.5
2.5    2.5    2.5
 280.   *    2.5    2.5    2.5    2.7    2.7    2.7    2.7    2.7
2.8    2.8    2.8    2.8     3.     3.    3.2    2.5    2.5
2.5    2.5    2.5
 290.   *    2.7    2.7    2.7    2.7    2.7    2.8    2.8    2.8
2.8    2.8     3.     3.    3.2    3.2    3.2    2.5    2.5
2.5    2.5    2.5
 300.   *    2.8    2.8    2.8    2.8    2.8    2.8    2.8    2.8
2.8    2.8     3.     3.     3.    3.2    3.2    2.7    2.7
2.7    2.7    2.7
 310.   *    2.8    2.8    2.8    2.8    2.7    2.8    2.8    2.8
2.8    2.8    2.8     3.     3.     3.    3.2    2.7    2.7
2.5    2.5    2.5
 320.   *    2.7    2.7    2.7    2.7    2.8    2.8    2.8    2.8
2.8    2.8    2.8     3.     3.     3.     3.    2.5    2.7
2.7    2.7    2.7
 330.   *    2.7    2.7    2.7    2.7    2.7    2.8    2.8    2.8
2.8    2.8    2.8    2.8     3.     3.     3.    2.7    2.7
2.7    2.7    2.7
 340.   *    2.7    2.7    2.7    2.7    2.8    2.8    2.8    2.8
2.8    2.8    2.8    2.8    2.8     3.     3.    2.7    2.7
2.7    2.7    2.7
 350.   *    2.7    2.7    2.7    2.7    2.7    2.8    2.8    2.8
2.8    2.8    2.8    2.8    2.8     3.     3.    2.7    2.7
2.7    2.7    2.7
 360.   *    2.7    2.7    2.7    2.7    2.7    2.8    2.8    2.8
2.8    2.8    2.8    2.8     3.     3.     3.    2.7    2.7
2.7    2.7    2.7
 ------
*-------------------------------------------------------------------
-------------------------------------------------------------------
-----------
 MAX    *    2.8    2.8    2.8    2.8    2.8    2.8    2.8    2.8
2.8    2.8     3.     3.    3.2    3.2    3.2    2.7    2.7
2.7    2.7    2.7
 DEGR.  *    300    300    300    300    300      0      0      0
0      0    290    290    290    290    280      0      0      0
0      0
```

MODEL RESULTS

REMARKS : In search of the angle corresponding to the maximum concentration, only the first angle, of the angles with same maximum concentrations, is indicated as maximum.

WIND ANGLE RANGE: .-360.

WIND * CONCENTRATION
ANGLE * (PPM)
(DEGR)*

REC3561	REC3562	REC3563	REC3564	REC3565	REC3566	REC3567	REC3568	REC3569	REC3570	REC3571	REC3572	REC3573	REC3574	REC3575	REC3576	REC3577	REC3578	REC3579	REC3580
. *	2.7	2.7	2.7	2.7	2.7	2.7	2.7	2.7	2.7	2.7	2.7	2.8	2.8	2.8	2.8	2.8	2.8	2.8	3.
10. *	2.7	2.7	2.7	2.7	2.7	2.7	2.7	2.7	2.7	2.7	2.7	2.8	2.8	2.8	2.8	2.8	2.8	2.8	2.8
20. *	2.5	2.5	2.7	2.7	2.7	2.7	2.7	2.7	2.7	2.7	2.7	2.7	2.8	2.8	2.8	2.8	2.8	2.8	2.8
30. *	2.5	2.5	2.5	2.5	2.5	2.5	2.5	2.5	2.5	2.5	2.7	2.7	2.7	2.7	2.8	2.8	2.8	2.8	3.
40. *	2.5	2.5	2.5	2.5	2.5	2.5	2.5	2.5	2.5	2.5	2.5	2.5	2.5	2.5	2.7	2.7	2.8	2.8	2.8
50. *	2.5	2.5	2.5	2.5	2.5	2.5	2.5	2.5	2.5	2.5	2.5	2.5	2.5	2.5	2.5	2.5	2.5	2.7	2.8
60. *	2.5	2.5	2.5	2.5	2.5	2.5	2.5	2.5	2.5	2.5	2.5	2.5	2.5	2.5	2.5	2.5	2.5	2.5	2.8
70. *	2.5	2.5	2.5	2.5	2.5	2.5	2.5	2.5	2.5	2.5	2.5	2.5	2.5	2.5	2.5	2.5	2.5	2.5	2.5
80. *	2.5	2.5	2.5	2.5	2.5	2.5	2.5	2.5	2.5	2.5	2.5	2.5	2.5	2.5	2.5	2.5	2.5	2.5	2.5
90. *	2.5	2.5	2.5	2.5	2.5	2.5	2.5	2.5	2.5	2.5	2.5	2.5	2.5	2.5	2.5	2.5	2.5	2.5	2.5

```
2.5    2.5    2.5
 100.  *    2.5    2.5    2.5    2.5    2.5    2.5    2.5    2.5
2.5    2.5    2.5    2.5    2.5    2.5    2.5    2.5    2.5
2.5    2.5    2.5
 110.  *    2.5    2.5    2.5    2.5    2.5    2.5    2.5    2.5
2.5    2.5    2.5    2.5    2.5    2.5    2.5    2.5    2.5
2.5    2.5    2.5
 120.  *    2.5    2.5    2.5    2.5    2.5    2.5    2.5    2.5
2.5    2.5    2.5    2.5    2.5    2.5    2.5    2.5    2.5
2.5    2.5    2.5
 130.  *    2.5    2.5    2.5    2.5    2.5    2.5    2.5    2.5
2.5    2.5    2.5    2.5    2.5    2.5    2.5    2.5    2.5
2.5    2.5    2.5
 140.  *    2.5    2.5    2.5    2.5    2.5    2.5    2.5    2.5
2.5    2.5    2.5    2.5    2.5    2.5    2.5    2.5    2.5
2.5    2.5    2.5
 150.  *    2.5    2.5    2.5    2.5    2.5    2.5    2.5    2.5
2.5    2.5    2.5    2.5    2.5    2.5    2.5    2.5    2.5
2.5    2.5    2.5
 160.  *    2.5    2.5    2.5    2.5    2.5    2.5    2.5    2.5
2.5    2.5    2.5    2.5    2.5    2.5    2.5    2.5    2.5
2.5    2.5    2.5
 170.  *    2.5    2.5    2.5    2.5    2.5    2.5    2.5    2.5
2.5    2.5    2.5    2.5    2.5    2.5    2.5    2.5    2.5
2.5    2.5    2.5
 180.  *    2.5    2.5    2.5    2.5    2.5    2.5    2.5    2.5
2.5    2.5    2.5    2.5    2.5    2.5    2.5    2.5    2.5
2.5    2.5    2.5
 190.  *    2.5    2.5    2.5    2.5    2.5    2.5    2.5    2.5
2.5    2.5    2.5    2.5    2.5    2.5    2.5    2.5    2.5
2.5    2.5    2.5
 200.  *    2.5    2.5    2.5    2.5    2.5    2.5    2.5    2.5
2.5    2.5    2.5    2.5    2.5    2.5    2.5    2.5    2.5
2.5    2.5    2.5
 210.  *    2.5    2.5    2.5    2.5    2.5    2.5    2.5    2.5
2.5    2.5    2.5    2.5    2.5    2.5    2.5    2.5    2.5
2.5    2.5    2.5
 220.  *    2.5    2.5    2.5    2.5    2.5    2.5    2.5    2.5
2.5    2.5    2.5    2.5    2.5    2.5    2.5    2.5    2.5
2.5    2.5    2.5
 230.  *    2.5    2.5    2.5    2.5    2.5    2.5    2.5    2.5
2.5    2.5    2.5    2.5    2.5    2.5    2.5    2.5    2.5
2.5    2.5    2.5
 240.  *    2.5    2.5    2.5    2.5    2.5    2.5    2.5    2.5
2.5    2.5    2.5    2.5    2.5    2.5    2.5    2.5    2.5
2.5    2.5    2.5
 250.  *    2.5    2.5    2.5    2.5    2.5    2.5    2.5    2.5
2.5    2.5    2.5    2.5    2.5    2.5    2.5    2.5    2.5
2.5    2.5    2.5
 260.  *    2.5    2.5    2.5    2.5    2.5    2.5    2.5    2.5
2.5    2.5    2.5    2.5    2.5    2.5    2.5    2.5    2.5
2.5    2.5    2.5
```

```
 270.   *    2.5    2.5    2.5    2.5    2.5    2.5    2.5    2.5
2.5    2.5    2.5    2.5    2.5    2.5    2.5    2.5    2.5
2.7    2.8    2.8
 280.   *    2.5    2.5    2.5    2.5    2.5    2.5    2.5    2.5
2.5    2.5    2.7    2.7    2.7    2.7    2.7    2.8    2.8
2.8    2.8     3.
 290.   *    2.5    2.5    2.7    2.7    2.7    2.7    2.7    2.7
2.7    2.7    2.7    2.8    2.8    2.8    2.8    2.8     3.
3.     3.    3.2
 300.   *    2.7    2.7    2.7    2.7    2.7    2.7    2.8    2.8
2.8    2.8    2.8    2.8    2.8    2.8    2.8    2.8     3.
3.     3.     3.
 310.   *    2.5    2.7    2.7    2.8    2.8    2.8    2.8    2.8
2.8    2.8    2.7    2.7    2.8    2.8    2.8    2.8    2.8
2.8     3.     3.
 320.   *    2.7    2.7    2.7    2.7    2.7    2.7    2.7    2.7
2.7    2.7    2.7    2.8    2.8    2.8    2.8    2.8    2.8
2.8     3.     3.
 330.   *    2.7    2.7    2.7    2.7    2.7    2.7    2.7    2.7
2.7    2.7    2.7    2.7    2.8    2.8    2.8    2.8    2.8
2.8    2.8     3.
 340.   *    2.7    2.7    2.7    2.7    2.7    2.7    2.7    2.7
2.7    2.7    2.7    2.8    2.8    2.8    2.8    2.8    2.8
2.8    2.8    2.8
 350.   *    2.7    2.7    2.7    2.7    2.7    2.7    2.7    2.7
2.7    2.7    2.7    2.7    2.8    2.8    2.8    2.8    2.8
2.8    2.8    2.8
 360.   *    2.7    2.7    2.7    2.7    2.7    2.7    2.7    2.7
2.7    2.7    2.7    2.7    2.8    2.8    2.8    2.8    2.8
2.8    2.8     3.
 ------
*-------------------------------------------------------------------
-------------------------------------------------------------------
-----------
 MAX    *    2.7    2.7    2.7    2.8    2.8    2.8    2.8    2.8
2.8    2.8    2.8    2.8    2.8    2.8    2.8    2.8     3.
3.     3.    3.2
 DEGR.  *      0      0      0    310    310    310    300    300
300    300    300    290      0      0      0      0    290
290    290    290
```

MODEL RESULTS

REMARKS : In search of the angle corresponding to the maximum concentration, only the first angle, of the angles with same maximum concentrations, is indicated as maximum.

WIND ANGLE RANGE: .-360.

WIND * CONCENTRATION
ANGLE * (PPM)
(DEGR)*

	REC3581	REC3582	REC3583	REC3584	REC3585	REC3586	REC3587	REC3588	REC3589	REC3590	REC3591	REC3592	REC3593	REC3594	REC3595	REC3596	REC3597	REC3598	REC3599	REC3600
.	3.	3.	2.7	2.7	2.7	2.7	2.7	2.7	2.7	2.7	2.7	2.7	2.7	2.7	2.7	2.7	2.7	2.8		
10.	3.	3.	2.7	2.7	2.7	2.7	2.7	2.7	2.7	2.7	2.7	2.7	2.7	2.7	2.7	2.7	2.7			
20.	3.	3.	2.5	2.5	2.5	2.5	2.5	2.5	2.5	2.5	2.5	2.5	2.7	2.7	2.7	2.7	2.7			
30.	3.	3.	2.5	2.5	2.5	2.5	2.5	2.5	2.5	2.5	2.5	2.5	2.5	2.5	2.5	2.5	2.7			
40.	3.	3.	2.5	2.5	2.5	2.5	2.5	2.5	2.5	2.5	2.5	2.5	2.5	2.5	2.5	2.5	2.5			
50.	2.8	3.	2.5	2.5	2.5	2.5	2.5	2.5	2.5	2.5	2.5	2.5	2.5	2.5	2.5	2.5	2.5			
60.	2.8	2.8	2.5	2.5	2.5	2.5	2.5	2.5	2.5	2.5	2.5	2.5	2.5	2.5	2.5	2.5	2.5			
70.	2.7	2.8	2.5	2.5	2.5	2.5	2.5	2.5	2.5	2.5	2.5	2.5	2.5	2.5	2.5	2.5	2.5			
80.	2.5	2.7	2.5	2.5	2.5	2.5	2.5	2.5	2.5	2.5	2.5	2.5	2.5	2.5	2.5	2.5	2.5			
90.	2.5	2.7	2.5	2.5	2.5	2.5	2.5	2.5	2.5	2.5	2.5	2.5	2.5	2.5	2.5	2.5	2.5			

```
2.5    2.5    2.5
 100.  *    2.5    2.5    2.5    2.5    2.5    2.5    2.5    2.5
2.5    2.5    2.5    2.5    2.5    2.5    2.5    2.5    2.5
2.5    2.5    2.5
 110.  *    2.5    2.5    2.5    2.5    2.5    2.5    2.5    2.5
2.5    2.5    2.5    2.5    2.5    2.5    2.5    2.5    2.5
2.5    2.5    2.5
 120.  *    2.5    2.5    2.5    2.5    2.5    2.5    2.5    2.5
2.5    2.5    2.5    2.5    2.5    2.5    2.5    2.5    2.5
2.5    2.5    2.5
 130.  *    2.5    2.5    2.5    2.5    2.5    2.5    2.5    2.5
2.5    2.5    2.5    2.5    2.5    2.5    2.5    2.5    2.5
2.5    2.5    2.5
 140.  *    2.5    2.5    2.5    2.5    2.5    2.5    2.5    2.5
2.5    2.5    2.5    2.5    2.5    2.5    2.5    2.5    2.5
2.5    2.5    2.5
 150.  *    2.5    2.5    2.5    2.5    2.5    2.5    2.5    2.5
2.5    2.5    2.5    2.5    2.5    2.5    2.5    2.5    2.5
2.5    2.5    2.5
 160.  *    2.5    2.5    2.5    2.5    2.5    2.5    2.5    2.5
2.5    2.5    2.5    2.5    2.5    2.5    2.5    2.5    2.5
2.5    2.5    2.5
 170.  *    2.5    2.5    2.5    2.5    2.5    2.5    2.5    2.5
2.5    2.5    2.5    2.5    2.5    2.5    2.5    2.5    2.5
2.5    2.5    2.5
 180.  *    2.5    2.5    2.5    2.5    2.5    2.5    2.5    2.5
2.5    2.5    2.5    2.5    2.5    2.5    2.5    2.5    2.5
2.5    2.5    2.5
 190.  *    2.5    2.5    2.5    2.5    2.5    2.5    2.5    2.5
2.5    2.5    2.5    2.5    2.5    2.5    2.5    2.5    2.5
2.5    2.5    2.5
 200.  *    2.5    2.5    2.5    2.5    2.5    2.5    2.5    2.5
2.5    2.5    2.5    2.5    2.5    2.5    2.5    2.5    2.5
2.5    2.5    2.5
 210.  *    2.5    2.5    2.5    2.5    2.5    2.5    2.5    2.5
2.5    2.5    2.5    2.5    2.5    2.5    2.5    2.5    2.5
2.5    2.5    2.5
 220.  *    2.5    2.5    2.5    2.5    2.5    2.5    2.5    2.5
2.5    2.5    2.5    2.5    2.5    2.5    2.5    2.5    2.5
2.5    2.5    2.5
 230.  *    2.5    2.5    2.5    2.5    2.5    2.5    2.5    2.5
2.5    2.5    2.5    2.5    2.5    2.5    2.5    2.5    2.5
2.5    2.5    2.5
 240.  *    2.5    2.5    2.5    2.5    2.5    2.5    2.5    2.5
2.5    2.5    2.5    2.5    2.5    2.5    2.5    2.5    2.5
2.5    2.5    2.5
 250.  *    2.5    2.5    2.5    2.5    2.5    2.5    2.5    2.5
2.5    2.5    2.5    2.5    2.5    2.5    2.5    2.5    2.5
2.5    2.5    2.5
 260.  *    2.5    2.5    2.5    2.5    2.5    2.5    2.5    2.5
2.5    2.5    2.5    2.5    2.5    2.5    2.5    2.5    2.5
2.5    2.5    2.5
```

```
 270.   *    2.8     3.     2.5    2.5    2.5    2.5    2.5    2.5
2.5    2.5    2.5    2.5    2.5    2.5    2.5    2.5    2.5
2.5    2.5    2.5
 280.   *     3.    3.2    2.5    2.5    2.5    2.5    2.5    2.5
2.5    2.5    2.5    2.5    2.5    2.5    2.5    2.5    2.5
2.7    2.7    2.7
 290.   *    3.2    3.2    2.5    2.5    2.5    2.5    2.5    2.5
2.5    2.7    2.7    2.7    2.7    2.7    2.7    2.7    2.7
2.7    2.8    2.8
 300.   *    3.2    3.2    2.7    2.7    2.7    2.7    2.7    2.7
2.7    2.7    2.7    2.7    2.7    2.8    2.8    2.8    2.8
2.8    2.8    2.8
 310.   *     3.    3.2    2.5    2.5    2.5    2.5    2.5    2.7
2.7    2.8    2.8    2.8    2.8    2.8    2.8    2.7    2.7
2.7    2.7    2.8
 320.   *     3.     3.    2.7    2.7    2.7    2.7    2.7    2.7
2.7    2.7    2.7    2.7    2.7    2.7    2.7    2.7    2.7
2.7    2.8    2.8
 330.   *     3.     3.    2.7    2.7    2.7    2.7    2.7    2.7
2.7    2.7    2.7    2.7    2.7    2.7    2.7    2.7    2.7
2.7    2.8    2.8
 340.   *     3.     3.    2.7    2.7    2.7    2.7    2.7    2.7
2.7    2.7    2.7    2.7    2.7    2.7    2.7    2.7    2.7
2.7    2.8    2.8
 350.   *     3.     3.    2.7    2.7    2.7    2.7    2.7    2.7
2.7    2.7    2.7    2.7    2.7    2.7    2.7    2.7    2.7
2.7    2.7    2.8
 360.   *     3.     3.    2.7    2.7    2.7    2.7    2.7    2.7
2.7    2.7    2.7    2.7    2.7    2.7    2.7    2.7    2.7
2.7    2.7    2.8
 ------
*-------------------------------------------------------------------
-------------------------------------------------------------------
-----------
 MAX    *    3.2    3.2    2.7    2.7    2.7    2.7    2.7    2.7
2.7    2.8    2.8    2.8    2.8    2.8    2.8    2.8    2.8
2.8    2.8    2.8
 DEGR.  *    290    280      0      0      0      0      0      0
0    310    310    310    310    300    300    300    300    300
290      0
```

MODEL RESULTS

REMARKS : In search of the angle corresponding to the maximum concentration, only the first angle, of the angles with same maximum concentrations, is indicated as maximum.

WIND ANGLE RANGE: .-360.

WIND ANGLE (DEGR)	*	CONCENTRATION (PPM)																	
		REC3601	REC3602	REC3603	REC3604	REC3605	REC3606	REC3607	REC3608	REC3609	REC3610	REC3611	REC3612	REC3613	REC3614	REC3615	REC3616	REC3617	REC3618	REC3619	REC3620
.	*	2.8	2.8	2.8	2.8	2.8	2.8	3.	3.	3.	2.7	2.7	2.7	2.7	2.7	2.7	2.7	2.7	2.7	2.7	2.7
10.	*	2.8	2.8	2.8	2.8	2.8	2.8	2.8	3.	3.	2.5	2.5	2.7	2.7	2.7	2.7	2.7	2.7	2.7	2.7	2.7
20.	*	2.7	2.8	2.8	2.8	2.8	2.8	2.8	3.	3.	2.5	2.5	2.5	2.5	2.5	2.5	2.5	2.5	2.5	2.5	2.5
30.	*	2.7	2.7	2.7	2.8	2.8	2.8	2.8	3.	3.	2.5	2.5	2.5	2.5	2.5	2.5	2.5	2.5	2.5	2.5	2.5
40.	*	2.5	2.5	2.5	2.7	2.8	2.8	2.8	3.	3.	2.5	2.5	2.5	2.5	2.5	2.5	2.5	2.5	2.5	2.5	2.5
50.	*	2.5	2.5	2.5	2.5	2.5	2.8	2.8	2.8	2.8	2.5	2.5	2.5	2.5	2.5	2.5	2.5	2.5	2.5	2.5	2.5
60.	*	2.5	2.5	2.5	2.5	2.5	2.5	2.7	2.8	2.8	2.5	2.5	2.5	2.5	2.5	2.5	2.5	2.5	2.5	2.5	2.5
70.	*	2.5	2.5	2.5	2.5	2.5	2.5	2.5	2.7	2.7	2.5	2.5	2.5	2.5	2.5	2.5	2.5	2.5	2.5	2.5	2.5
80.	*	2.5	2.5	2.5	2.5	2.5	2.5	2.5	2.5	2.7	2.5	2.5	2.5	2.5	2.5	2.5	2.5	2.5	2.5	2.5	2.5
90.	*	2.5	2.5	2.5	2.5	2.5	2.5	2.5	2.5	2.7	2.5	2.5	2.5	2.5	2.5	2.5	2.5	2.5	2.5	2.5	2.5

```
2.5    2.5    2.5
 100.  *    2.5    2.5    2.5    2.5    2.5    2.5    2.5    2.5
2.5    2.5    2.5    2.5    2.5    2.5    2.5    2.5    2.5
2.5    2.5    2.5
 110.  *    2.5    2.5    2.5    2.5    2.5    2.5    2.5    2.5
2.5    2.5    2.5    2.5    2.5    2.5    2.5    2.5    2.5
2.5    2.5    2.5
 120.  *    2.5    2.5    2.5    2.5    2.5    2.5    2.5    2.5
2.5    2.5    2.5    2.5    2.5    2.5    2.5    2.5    2.5
2.5    2.5    2.5
 130.  *    2.5    2.5    2.5    2.5    2.5    2.5    2.5    2.5
2.5    2.5    2.5    2.5    2.5    2.5    2.5    2.5    2.5
2.5    2.5    2.5
 140.  *    2.5    2.5    2.5    2.5    2.5    2.5    2.5    2.5
2.5    2.5    2.5    2.5    2.5    2.5    2.5    2.5    2.5
2.5    2.5    2.5
 150.  *    2.5    2.5    2.5    2.5    2.5    2.5    2.5    2.5
2.5    2.5    2.5    2.5    2.5    2.5    2.5    2.5    2.5
2.5    2.5    2.5
 160.  *    2.5    2.5    2.5    2.5    2.5    2.5    2.5    2.5
2.5    2.5    2.5    2.5    2.5    2.5    2.5    2.5    2.5
2.5    2.5    2.5
 170.  *    2.5    2.5    2.5    2.5    2.5    2.5    2.5    2.5
2.5    2.5    2.5    2.5    2.5    2.5    2.5    2.5    2.5
2.5    2.5    2.5
 180.  *    2.5    2.5    2.5    2.5    2.5    2.5    2.5    2.5
2.5    2.5    2.5    2.5    2.5    2.5    2.5    2.5    2.5
2.5    2.5    2.5
 190.  *    2.5    2.5    2.5    2.5    2.5    2.5    2.5    2.5
2.5    2.5    2.5    2.5    2.5    2.5    2.5    2.5    2.5
2.5    2.5    2.5
 200.  *    2.5    2.5    2.5    2.5    2.5    2.5    2.5    2.5
2.5    2.5    2.5    2.5    2.5    2.5    2.5    2.5    2.5
2.5    2.5    2.5
 210.  *    2.5    2.5    2.5    2.5    2.5    2.5    2.5    2.5
2.5    2.5    2.5    2.5    2.5    2.5    2.5    2.5    2.5
2.5    2.5    2.5
 220.  *    2.5    2.5    2.5    2.5    2.5    2.5    2.5    2.5
2.5    2.5    2.5    2.5    2.5    2.5    2.5    2.5    2.5
2.5    2.5    2.5
 230.  *    2.5    2.5    2.5    2.5    2.5    2.5    2.5    2.5
2.5    2.5    2.5    2.5    2.5    2.5    2.5    2.5    2.5
2.5    2.5    2.5
 240.  *    2.5    2.5    2.5    2.5    2.5    2.5    2.5    2.5
2.5    2.5    2.5    2.5    2.5    2.5    2.5    2.5    2.5
2.5    2.5    2.5
 250.  *    2.5    2.5    2.5    2.5    2.5    2.5    2.5    2.5
2.5    2.5    2.5    2.5    2.5    2.5    2.5    2.5    2.5
2.5    2.5    2.5
 260.  *    2.5    2.5    2.5    2.5    2.5    2.5    2.5    2.5
2.5    2.5    2.5    2.5    2.5    2.5    2.5    2.5    2.5
2.5    2.5    2.5
```

```
 270.   *    2.5    2.5    2.5    2.5    2.7    2.8    2.8    2.8
3.    2.5    2.5    2.5    2.5    2.5    2.5    2.5    2.5    2.5
2.5    2.5
 280.   *    2.7    2.7    2.8    2.8    2.8     3.     3.     3.
3.2    2.5    2.5    2.5    2.5    2.5    2.5    2.5    2.5
2.5    2.5    2.5
 290.   *    2.8    2.8    2.8     3.     3.     3.    3.2    3.2
3.2    2.5    2.5    2.5    2.5    2.5    2.5    2.5    2.7
2.7    2.7    2.7
 300.   *    2.8    2.8    2.8     3.     3.     3.     3.    3.2
3.2    2.7    2.7    2.7    2.7    2.7    2.7    2.7    2.7
2.7    2.7    2.8
 310.   *    2.8    2.8    2.8    2.8    2.8     3.     3.     3.
3.2    2.5    2.5    2.5    2.5    2.7    2.7    2.8    2.8
2.8    2.8    2.8
 320.   *    2.8    2.8    2.8    2.8    2.8     3.     3.     3.
3.    2.7    2.7    2.7    2.7    2.7    2.7    2.7    2.7    2.7
2.7    2.7
 330.   *    2.8    2.8    2.8    2.8    2.8    2.8     3.     3.
3.    2.7    2.7    2.7    2.7    2.7    2.7    2.7    2.7    2.7
2.7    2.7
 340.   *    2.8    2.8    2.8    2.8    2.8    2.8    2.8     3.
3.    2.7    2.7    2.7    2.7    2.7    2.7    2.7    2.7    2.7
2.7    2.7
 350.   *    2.8    2.8    2.8    2.8    2.8    2.8    2.8     3.
3.    2.7    2.7    2.7    2.7    2.7    2.7    2.7    2.7    2.7
2.7    2.7
 360.   *    2.8    2.8    2.8    2.8    2.8    2.8     3.     3.
3.    2.7    2.7    2.7    2.7    2.7    2.7    2.7    2.7    2.7
2.7    2.7
 ------
*-------------------------------------------------------------------
-------------------------------------------------------------------
-----------
 MAX    *    2.8    2.8    2.8     3.     3.     3.    3.2    3.2
3.2    2.7    2.7    2.7    2.7    2.7    2.7    2.8    2.8
2.8    2.8    2.8
 DEGR.  *      0      0      0    290    290    280    290    290
280      0      0      0      0      0      0    310    310
310    310    300
```

MODEL RESULTS

REMARKS : In search of the angle corresponding to the maximum concentration, only the first angle, of the angles with same maximum concentrations, is indicated as maximum.

WIND ANGLE RANGE: .-360.

WIND ANGLE (DEGR)	*	CONCENTRATION (PPM)							
REC3621	REC3622	REC3623	REC3624	REC3625	REC3626	REC3627	REC3628	REC3629	REC3630
REC3631	REC3632	REC3633	REC3634	REC3635	REC3636	REC3637	REC3638	REC3639	REC3640
.	*	2.7	2.7	2.7	2.7	2.7	2.7	2.8	2.8
2.8	2.8	2.8	2.8	2.8	3.	3.	3.	2.7	
2.7	2.7	2.7							
10.	*	2.7	2.7	2.7	2.7	2.7	2.7	2.7	2.8
2.8	2.8	2.8	2.8	2.8	3.	3.	3.	2.5	
2.5	2.5	2.5							
20.	*	2.5	2.5	2.7	2.7	2.7	2.7	2.7	2.7
2.7	2.8	2.8	2.8	2.8	2.8	3.	3.	2.5	
2.5	2.5	2.5							
30.	*	2.5	2.5	2.5	2.5	2.5	2.5	2.5	2.5
2.7	2.7	2.7	2.8	2.8	2.8	3.	3.	2.5	
2.5	2.5	2.5							
40.	*	2.5	2.5	2.5	2.5	2.5	2.5	2.5	2.5
2.5	2.5	2.5	2.5	2.8	2.8	2.8	2.8	2.5	
2.5	2.5	2.5							
50.	*	2.5	2.5	2.5	2.5	2.5	2.5	2.5	2.5
2.5	2.5	2.5	2.5	2.5	2.7	2.8	2.8	2.5	
2.5	2.5	2.5							
60.	*	2.5	2.5	2.5	2.5	2.5	2.5	2.5	2.5
2.5	2.5	2.5	2.5	2.5	2.5	2.7	2.8	2.5	
2.5	2.5	2.5							
70.	*	2.5	2.5	2.5	2.5	2.5	2.5	2.5	2.5
2.5	2.5	2.5	2.5	2.5	2.5	2.5	2.7	2.5	
2.5	2.5	2.5							
80.	*	2.5	2.5	2.5	2.5	2.5	2.5	2.5	2.5
2.5	2.5	2.5	2.5	2.5	2.5	2.5	2.7	2.5	
2.5	2.5	2.5							
90.	*	2.5	2.5	2.5	2.5	2.5	2.5	2.5	2.5
2.5	2.5	2.5	2.5	2.5	2.5	2.5	2.5	2.5	

```
2.5    2.5    2.5
 100.  *    2.5    2.5    2.5    2.5    2.5    2.5    2.5    2.5
2.5    2.5    2.5    2.5    2.5    2.5    2.5    2.5    2.5
2.5    2.5    2.5
 110.  *    2.5    2.5    2.5    2.5    2.5    2.5    2.5    2.5
2.5    2.5    2.5    2.5    2.5    2.5    2.5    2.5    2.5
2.5    2.5    2.5
 120.  *    2.5    2.5    2.5    2.5    2.5    2.5    2.5    2.5
2.5    2.5    2.5    2.5    2.5    2.5    2.5    2.5    2.5
2.5    2.5    2.5
 130.  *    2.5    2.5    2.5    2.5    2.5    2.5    2.5    2.5
2.5    2.5    2.5    2.5    2.5    2.5    2.5    2.5    2.5
2.5    2.5    2.5
 140.  *    2.5    2.5    2.5    2.5    2.5    2.5    2.5    2.5
2.5    2.5    2.5    2.5    2.5    2.5    2.5    2.5    2.5
2.5    2.5    2.5
 150.  *    2.5    2.5    2.5    2.5    2.5    2.5    2.5    2.5
2.5    2.5    2.5    2.5    2.5    2.5    2.5    2.5    2.5
2.5    2.5    2.5
 160.  *    2.5    2.5    2.5    2.5    2.5    2.5    2.5    2.5
2.5    2.5    2.5    2.5    2.5    2.5    2.5    2.5    2.5
2.5    2.5    2.5
 170.  *    2.5    2.5    2.5    2.5    2.5    2.5    2.5    2.5
2.5    2.5    2.5    2.5    2.5    2.5    2.5    2.5    2.5
2.5    2.5    2.5
 180.  *    2.5    2.5    2.5    2.5    2.5    2.5    2.5    2.5
2.5    2.5    2.5    2.5    2.5    2.5    2.5    2.5    2.5
2.5    2.5    2.5
 190.  *    2.5    2.5    2.5    2.5    2.5    2.5    2.5    2.5
2.5    2.5    2.5    2.5    2.5    2.5    2.5    2.5    2.5
2.5    2.5    2.5
 200.  *    2.5    2.5    2.5    2.5    2.5    2.5    2.5    2.5
2.5    2.5    2.5    2.5    2.5    2.5    2.5    2.5    2.5
2.5    2.5    2.5
 210.  *    2.5    2.5    2.5    2.5    2.5    2.5    2.5    2.5
2.5    2.5    2.5    2.5    2.5    2.5    2.5    2.5    2.5
2.5    2.5    2.5
 220.  *    2.5    2.5    2.5    2.5    2.5    2.5    2.5    2.5
2.5    2.5    2.5    2.5    2.5    2.5    2.5    2.5    2.5
2.5    2.5    2.5
 230.  *    2.5    2.5    2.5    2.5    2.5    2.5    2.5    2.5
2.5    2.5    2.5    2.5    2.5    2.5    2.5    2.5    2.5
2.5    2.5    2.5
 240.  *    2.5    2.5    2.5    2.5    2.5    2.5    2.5    2.5
2.5    2.5    2.5    2.5    2.5    2.5    2.5    2.5    2.5
2.5    2.5    2.5
 250.  *    2.5    2.5    2.5    2.5    2.5    2.5    2.5    2.5
2.5    2.5    2.5    2.5    2.5    2.5    2.5    2.5    2.5
2.5    2.5    2.5
 260.  *    2.5    2.5    2.5    2.5    2.5    2.5    2.5    2.5
2.5    2.5    2.5    2.5    2.5    2.5    2.5    2.5    2.5
2.5    2.5    2.5
```

```
 270.   *    2.5    2.5    2.5    2.5    2.5    2.5    2.5    2.5
2.5    2.5    2.5    2.5    2.8    2.8    2.8     3.    2.5
2.5    2.5    2.5
 280.   *    2.5    2.5    2.5    2.5    2.7    2.7    2.7    2.7
2.8    2.8    2.8    2.8     3.     3.     3.    3.2    2.5
2.5    2.5    2.5
 290.   *    2.7    2.7    2.7    2.7    2.8    2.8    2.8    2.8
2.8    2.8     3.     3.    3.2     3.    3.2    3.2    2.5
2.5    2.5    2.5
 300.   *    2.8    2.8    2.8    2.8    2.8    2.8    2.8    2.8
2.8     3.     3.    2.8     3.     3.    3.2    3.2    2.7
2.7    2.7    2.7
 310.   *    2.7    2.7    2.7    2.7    2.7    2.8    2.8    2.8
2.8    2.8    2.8    2.8     3.     3.     3.    3.2    2.5
2.5    2.5    2.7
 320.   *    2.7    2.7    2.7    2.7    2.7    2.8    2.8    2.8
2.8    2.8    2.8    2.8     3.     3.     3.     3.    2.7
2.7    2.7    2.7
 330.   *    2.7    2.7    2.7    2.7    2.7    2.8    2.8    2.8
2.8    2.8    2.8    2.8    2.8     3.     3.     3.    2.7
2.7    2.7    2.7
 340.   *    2.7    2.7    2.7    2.7    2.7    2.8    2.8    2.8
2.8    2.8    2.8    2.8    2.8    2.8     3.     3.    2.7
2.7    2.7    2.7
 350.   *    2.7    2.7    2.7    2.7    2.7    2.7    2.8    2.8
2.8    2.8    2.8    2.8    2.8    2.8     3.     3.    2.7
2.7    2.7    2.7
 360.   *    2.7    2.7    2.7    2.7    2.7    2.7    2.8    2.8
2.8    2.8    2.8    2.8    2.8     3.     3.     3.    2.7
2.7    2.7    2.7
 ------
*-------------------------------------------------------------------
-------------------------------------------------------------------
-----------
 MAX    *    2.8    2.8    2.8    2.8    2.8    2.8    2.8    2.8
2.8     3.     3.     3.    3.2     3.    3.2    3.2    2.7
2.7    2.7    2.7
 DEGR.  *    300    300    300    300    290    290      0      0
0    300    290    290    290      0    290    280      0      0
0      0
```

MODEL RESULTS

REMARKS : In search of the angle corresponding to the maximum concentration, only the first angle, of the angles with same maximum concentrations, is indicated as maximum.

WIND ANGLE RANGE: .-360.

WIND ANGLE (DEGR)	*	CONCENTRATION (PPM)							
REC3641	REC3642	REC3643	REC3644	REC3645	REC3646	REC3647	REC3648	REC3649	REC3650
REC3651	REC3652	REC3653	REC3654	REC3655	REC3656	REC3657	REC3658	REC3659	REC3660
.	*	2.7	2.7	2.7	2.7	2.7	2.7	2.7	2.7
2.7	2.7	2.7	2.7	2.7	2.8	2.8	2.8	2.8	2.8
2.8	2.8	2.8							
10.	*	2.5	2.5	2.7	2.7	2.7	2.7	2.7	2.7
2.7	2.7	2.7	2.7	2.7	2.7	2.7	2.8	2.8	2.8
2.8	2.8	2.8							
20.	*	2.5	2.5	2.5	2.5	2.5	2.5	2.5	2.5
2.5	2.5	2.5	2.5	2.5	2.7	2.7	2.7	2.7	2.8
2.8	2.8	2.8							
30.	*	2.5	2.5	2.5	2.5	2.5	2.5	2.5	2.5
2.5	2.5	2.5	2.5	2.5	2.5	2.5	2.5	2.5	2.5
2.5	2.7	2.8							
40.	*	2.5	2.5	2.5	2.5	2.5	2.5	2.5	2.5
2.5	2.5	2.5	2.5	2.5	2.5	2.5	2.5	2.5	2.5
2.5	2.5	2.5							
50.	*	2.5	2.5	2.5	2.5	2.5	2.5	2.5	2.5
2.5	2.5	2.5	2.5	2.5	2.5	2.5	2.5	2.5	2.5
2.5	2.5	2.5							
60.	*	2.5	2.5	2.5	2.5	2.5	2.5	2.5	2.5
2.5	2.5	2.5	2.5	2.5	2.5	2.5	2.5	2.5	2.5
2.5	2.5	2.5							
70.	*	2.5	2.5	2.5	2.5	2.5	2.5	2.5	2.5
2.5	2.5	2.5	2.5	2.5	2.5	2.5	2.5	2.5	2.5
2.5	2.5	2.5							
80.	*	2.5	2.5	2.5	2.5	2.5	2.5	2.5	2.5
2.5	2.5	2.5	2.5	2.5	2.5	2.5	2.5	2.5	2.5
2.5	2.5	2.5							
90.	*	2.5	2.5	2.5	2.5	2.5	2.5	2.5	2.5
2.5	2.5	2.5	2.5	2.5	2.5	2.5	2.5	2.5	

```
2.5    2.5    2.5
 100.  *    2.5    2.5    2.5    2.5    2.5    2.5    2.5    2.5
2.5    2.5    2.5    2.5    2.5    2.5    2.5    2.5    2.5
2.5    2.5    2.5
 110.  *    2.5    2.5    2.5    2.5    2.5    2.5    2.5    2.5
2.5    2.5    2.5    2.5    2.5    2.5    2.5    2.5    2.5
2.5    2.5    2.5
 120.  *    2.5    2.5    2.5    2.5    2.5    2.5    2.5    2.5
2.5    2.5    2.5    2.5    2.5    2.5    2.5    2.5    2.5
2.5    2.5    2.5
 130.  *    2.5    2.5    2.5    2.5    2.5    2.5    2.5    2.5
2.5    2.5    2.5    2.5    2.5    2.5    2.5    2.5    2.5
2.5    2.5    2.5
 140.  *    2.5    2.5    2.5    2.5    2.5    2.5    2.5    2.5
2.5    2.5    2.5    2.5    2.5    2.5    2.5    2.5    2.5
2.5    2.5    2.5
 150.  *    2.5    2.5    2.5    2.5    2.5    2.5    2.5    2.5
2.5    2.5    2.5    2.5    2.5    2.5    2.5    2.5    2.5
2.5    2.5    2.5
 160.  *    2.5    2.5    2.5    2.5    2.5    2.5    2.5    2.5
2.5    2.5    2.5    2.5    2.5    2.5    2.5    2.5    2.5
2.5    2.5    2.5
 170.  *    2.5    2.5    2.5    2.5    2.5    2.5    2.5    2.5
2.5    2.5    2.5    2.5    2.5    2.5    2.5    2.5    2.5
2.5    2.5    2.5
 180.  *    2.5    2.5    2.5    2.5    2.5    2.5    2.5    2.5
2.5    2.5    2.5    2.5    2.5    2.5    2.5    2.5    2.5
2.5    2.5    2.5
 190.  *    2.5    2.5    2.5    2.5    2.5    2.5    2.5    2.5
2.5    2.5    2.5    2.5    2.5    2.5    2.5    2.5    2.5
2.5    2.5    2.5
 200.  *    2.5    2.5    2.5    2.5    2.5    2.5    2.5    2.5
2.5    2.5    2.5    2.5    2.5    2.5    2.5    2.5    2.5
2.5    2.5    2.5
 210.  *    2.5    2.5    2.5    2.5    2.5    2.5    2.5    2.5
2.5    2.5    2.5    2.5    2.5    2.5    2.5    2.5    2.5
2.5    2.5    2.5
 220.  *    2.5    2.5    2.5    2.5    2.5    2.5    2.5    2.5
2.5    2.5    2.5    2.5    2.5    2.5    2.5    2.5    2.5
2.5    2.5    2.5
 230.  *    2.5    2.5    2.5    2.5    2.5    2.5    2.5    2.5
2.5    2.5    2.5    2.5    2.5    2.5    2.5    2.5    2.5
2.5    2.5    2.5
 240.  *    2.5    2.5    2.5    2.5    2.5    2.5    2.5    2.5
2.5    2.5    2.5    2.5    2.5    2.5    2.5    2.5    2.5
2.5    2.5    2.5
 250.  *    2.5    2.5    2.5    2.5    2.5    2.5    2.5    2.5
2.5    2.5    2.5    2.5    2.5    2.5    2.5    2.5    2.5
2.5    2.5    2.5
 260.  *    2.5    2.5    2.5    2.5    2.5    2.5    2.5    2.5
2.5    2.5    2.5    2.5    2.5    2.5    2.5    2.5    2.5
2.5    2.5    2.5
```

```
 270.   *    2.5    2.5    2.5    2.5    2.5    2.5    2.5    2.5
2.5    2.5    2.5    2.5    2.5    2.5    2.5    2.5    2.5
2.5    2.5    2.8
 280.   *    2.5    2.5    2.5    2.5    2.5    2.5    2.5    2.5
2.5    2.5    2.5    2.7    2.7    2.7    2.7    2.8    2.8
2.8    2.8     3.
 290.   *    2.5    2.5    2.5    2.7    2.7    2.7    2.7    2.7
2.7    2.7    2.7    2.8    2.8    2.8    2.8    2.8    2.8
3.     3.    3.2
 300.   *    2.7    2.7    2.7    2.7    2.7    2.8    2.8    2.8
2.8    2.8    2.8    2.8    2.8    2.8    2.8    2.8     3.
2.8    2.8     3.
 310.   *    2.7    2.8    2.8    2.8    2.8    2.7    2.7    2.7
2.7    2.7    2.7    2.7    2.8    2.8    2.8    2.8    2.8
2.8    2.8     3.
 320.   *    2.7    2.7    2.7    2.7    2.7    2.7    2.7    2.7
2.7    2.7    2.7    2.7    2.8    2.8    2.8    2.8    2.8
2.8    2.8     3.
 330.   *    2.7    2.7    2.7    2.7    2.7    2.7    2.7    2.7
2.7    2.7    2.7    2.7    2.8    2.8    2.8    2.8    2.8
2.8    2.8    2.8
 340.   *    2.7    2.7    2.7    2.7    2.7    2.7    2.7    2.7
2.7    2.7    2.7    2.7    2.8    2.8    2.8    2.8    2.8
2.8    2.8    2.8
 350.   *    2.7    2.7    2.7    2.7    2.7    2.7    2.7    2.7
2.7    2.7    2.7    2.7    2.7    2.8    2.8    2.8    2.8
2.8    2.8    2.8
 360.   *    2.7    2.7    2.7    2.7    2.7    2.7    2.7    2.7
2.7    2.7    2.7    2.7    2.7    2.8    2.8    2.8    2.8
2.8    2.8    2.8
 ------
*-------------------------------------------------------------------
-------------------------------------------------------------------
-----------
 MAX    *    2.7    2.8    2.8    2.8    2.8    2.8    2.8    2.8
2.8    2.8    2.8    2.8    2.8    2.8    2.8    2.8     3.
3.     3.    3.2
 DEGR.  *      0    310    310    310    310    300    300    300
300    300    300    290    290      0      0      0    300
290    290    290
```

MODEL RESULTS

REMARKS : In search of the angle corresponding to the maximum concentration, only the first angle, of the angles with same maximum concentrations, is indicated as maximum.

WIND ANGLE RANGE: .-360.

WIND ANGLE (DEGR)	*	CONCENTRATION (PPM)							
REC3661	REC3662	REC3663	REC3664	REC3665	REC3666	REC3667	REC3668	REC3669	REC3670
REC3671	REC3672	REC3673	REC3674	REC3675	REC3676	REC3677	REC3678	REC3679	REC3680

.	*	3.	3.	3.	2.7	2.7	2.7	2.7	2.7
2.7	2.7	2.7	2.7	2.7	2.7	2.7	2.7	2.7	2.7
2.7	2.7	2.7							
10.	*	3.	3.	3.	2.5	2.5	2.5	2.5	2.5
2.5	2.5	2.5	2.5	2.5	2.5	2.7	2.7	2.7	
2.7	2.7	2.7							
20.	*	2.8	3.	3.	2.5	2.5	2.5	2.5	2.5
2.5	2.5	2.5	2.5	2.5	2.5	2.5	2.5	2.5	
2.5	2.5	2.5							
30.	*	2.8	2.8	2.8	2.5	2.5	2.5	2.5	2.5
2.5	2.5	2.5	2.5	2.5	2.5	2.5	2.5	2.5	
2.5	2.5	2.5							
40.	*	2.7	2.8	2.8	2.5	2.5	2.5	2.5	2.5
2.5	2.5	2.5	2.5	2.5	2.5	2.5	2.5	2.5	
2.5	2.5	2.5							
50.	*	2.5	2.7	2.8	2.5	2.5	2.5	2.5	2.5
2.5	2.5	2.5	2.5	2.5	2.5	2.5	2.5	2.5	
2.5	2.5	2.5							
60.	*	2.5	2.5	2.7	2.5	2.5	2.5	2.5	2.5
2.5	2.5	2.5	2.5	2.5	2.5	2.5	2.5	2.5	
2.5	2.5	2.5							
70.	*	2.5	2.5	2.7	2.5	2.5	2.5	2.5	2.5
2.5	2.5	2.5	2.5	2.5	2.5	2.5	2.5	2.5	
2.5	2.5	2.5							
80.	*	2.5	2.5	2.7	2.5	2.5	2.5	2.5	2.5
2.5	2.5	2.5	2.5	2.5	2.5	2.5	2.5	2.5	
2.5	2.5	2.5							
90.	*	2.5	2.5	2.5	2.5	2.5	2.5	2.5	2.5
2.5	2.5	2.5	2.5	2.5	2.5	2.5	2.5	2.5	

```
2.5    2.5    2.5
 100.  *    2.5    2.5    2.5    2.5    2.5    2.5    2.5    2.5
2.5    2.5    2.5    2.5    2.5    2.5    2.5    2.5    2.5
2.5    2.5    2.5
 110.  *    2.5    2.5    2.5    2.5    2.5    2.5    2.5    2.5
2.5    2.5    2.5    2.5    2.5    2.5    2.5    2.5    2.5
2.5    2.5    2.5
 120.  *    2.5    2.5    2.5    2.5    2.5    2.5    2.5    2.5
2.5    2.5    2.5    2.5    2.5    2.5    2.5    2.5    2.5
2.5    2.5    2.5
 130.  *    2.5    2.5    2.5    2.5    2.5    2.5    2.5    2.5
2.5    2.5    2.5    2.5    2.5    2.5    2.5    2.5    2.5
2.5    2.5    2.5
 140.  *    2.5    2.5    2.5    2.5    2.5    2.5    2.5    2.5
2.5    2.5    2.5    2.5    2.5    2.5    2.5    2.5    2.5
2.5    2.5    2.5
 150.  *    2.5    2.5    2.5    2.5    2.5    2.5    2.5    2.5
2.5    2.5    2.5    2.5    2.5    2.5    2.5    2.5    2.5
2.5    2.5    2.5
 160.  *    2.5    2.5    2.5    2.5    2.5    2.5    2.5    2.5
2.5    2.5    2.5    2.5    2.5    2.5    2.5    2.5    2.5
2.5    2.5    2.5
 170.  *    2.5    2.5    2.5    2.5    2.5    2.5    2.5    2.5
2.5    2.5    2.5    2.5    2.5    2.5    2.5    2.5    2.5
2.5    2.5    2.5
 180.  *    2.5    2.5    2.5    2.5    2.5    2.5    2.5    2.5
2.5    2.5    2.5    2.5    2.5    2.5    2.5    2.5    2.5
2.5    2.5    2.5
 190.  *    2.5    2.5    2.5    2.5    2.5    2.5    2.5    2.5
2.5    2.5    2.5    2.5    2.5    2.5    2.5    2.5    2.5
2.5    2.5    2.5
 200.  *    2.5    2.5    2.5    2.5    2.5    2.5    2.5    2.5
2.5    2.5    2.5    2.5    2.5    2.5    2.5    2.5    2.5
2.5    2.5    2.5
 210.  *    2.5    2.5    2.5    2.5    2.5    2.5    2.5    2.5
2.5    2.5    2.5    2.5    2.5    2.5    2.5    2.5    2.5
2.5    2.5    2.5
 220.  *    2.5    2.5    2.5    2.5    2.5    2.5    2.5    2.5
2.5    2.5    2.5    2.5    2.5    2.5    2.5    2.5    2.5
2.5    2.5    2.5
 230.  *    2.5    2.5    2.5    2.5    2.5    2.5    2.5    2.5
2.5    2.5    2.5    2.5    2.5    2.5    2.5    2.5    2.5
2.5    2.5    2.5
 240.  *    2.5    2.5    2.5    2.5    2.5    2.5    2.5    2.5
2.5    2.5    2.5    2.5    2.5    2.5    2.5    2.5    2.5
2.5    2.5    2.5
 250.  *    2.5    2.5    2.5    2.5    2.5    2.5    2.5    2.5
2.5    2.5    2.5    2.5    2.5    2.5    2.5    2.5    2.5
2.5    2.5    2.5
 260.  *    2.5    2.5    2.5    2.5    2.5    2.5    2.5    2.5
2.5    2.5    2.5    2.5    2.5    2.5    2.5    2.5    2.5
2.5    2.5    2.5
```

```
 270.   *    2.8    2.8     3.    2.5    2.5    2.5    2.5    2.5
2.5    2.5    2.5    2.5    2.5    2.5    2.5    2.5    2.5
2.5    2.5    2.5
 280.   *     3.     3.    3.2    2.5    2.5    2.5    2.5    2.5
2.5    2.5    2.5    2.5    2.5    2.5    2.5    2.5    2.5
2.5    2.7    2.7
 290.   *     3.    3.2    3.3    2.5    2.5    2.5    2.5    2.5
2.5    2.5    2.7    2.7    2.7    2.7    2.7    2.7    2.7
2.8    2.8    2.8
 300.   *     3.    3.2    3.2    2.5    2.7    2.7    2.7    2.7
2.7    2.7    2.7    2.8    2.8    2.7    2.8    2.8    2.8
2.8    2.8    2.8
 310.   *     3.     3.    3.2    2.5    2.5    2.7    2.7    2.8
2.8    2.8    2.7    2.7    2.7    2.7    2.7    2.7    2.7
2.7    2.7    2.8
 320.   *     3.     3.     3.    2.7    2.7    2.7    2.7    2.7
2.7    2.7    2.7    2.7    2.7    2.7    2.7    2.7    2.7
2.7    2.7    2.8
 330.   *     3.     3.     3.    2.7    2.7    2.7    2.7    2.7
2.7    2.7    2.7    2.7    2.7    2.7    2.7    2.7    2.7
2.7    2.7    2.8
 340.   *    2.8     3.     3.    2.7    2.7    2.7    2.7    2.7
2.7    2.7    2.7    2.7    2.7    2.7    2.7    2.7    2.7
2.7    2.7    2.8
 350.   *    2.8     3.     3.    2.7    2.7    2.7    2.7    2.7
2.7    2.7    2.7    2.7    2.7    2.7    2.7    2.7    2.7
2.7    2.7    2.7
 360.   *     3.     3.     3.    2.7    2.7    2.7    2.7    2.7
2.7    2.7    2.7    2.7    2.7    2.7    2.7    2.7    2.7
2.7    2.7    2.7
 ------
*-------------------------------------------------------------------
-------------------------------------------------------------------
-----------
 MAX    *     3.    3.2    3.3    2.7    2.7    2.7    2.7    2.8
2.8    2.8    2.7    2.8    2.8    2.7    2.8    2.8    2.8
2.8    2.8    2.8
 DEGR.  *      0    290    290      0      0      0      0    310
310    310      0    300    300      0    300    300    300
290    290    290
```

MODEL RESULTS

REMARKS : In search of the angle corresponding to the maximum concentration, only the first angle, of the angles with same maximum concentrations, is indicated as maximum.

WIND ANGLE RANGE: .-360.

WIND ANGLE (DEGR)	*	CONCENTRATION (PPM)							
REC3681	REC3682	REC3683	REC3684	REC3685	REC3686	REC3687	REC3688	REC3689	REC3690
REC3691	REC3692	REC3693	REC3694	REC3695	REC3696	REC3697	REC3698	REC3699	REC3700
.	*	2.7	2.8	2.8	2.8	2.8	2.8	2.8	3.
3.	3.	2.7	2.7	2.7	2.7	2.7	2.7	2.7	2.7
2.7	2.7								
10.	*	2.7	2.7	2.7	2.7	2.8	2.8	2.8	2.8
3.	3.	2.5	2.5	2.5	2.5	2.5	2.5	2.5	2.5
2.5	2.5								
20.	*	2.5	2.5	2.5	2.7	2.7	2.7	2.8	2.8
2.8	2.8	2.5	2.5	2.5	2.5	2.5	2.5	2.5	
2.5	2.5	2.5							
30.	*	2.5	2.5	2.5	2.5	2.5	2.5	2.5	2.5
2.8	2.8	2.5	2.5	2.5	2.5	2.5	2.5	2.5	
2.5	2.5	2.5							
40.	*	2.5	2.5	2.5	2.5	2.5	2.5	2.5	2.5
2.7	2.7	2.5	2.5	2.5	2.5	2.5	2.5	2.5	
2.5	2.5	2.5							
50.	*	2.5	2.5	2.5	2.5	2.5	2.5	2.5	2.5
2.5	2.7	2.5	2.5	2.5	2.5	2.5	2.5	2.5	
2.5	2.5	2.5							
60.	*	2.5	2.5	2.5	2.5	2.5	2.5	2.5	2.5
2.5	2.7	2.5	2.5	2.5	2.5	2.5	2.5	2.5	
2.5	2.5	2.5							
70.	*	2.5	2.5	2.5	2.5	2.5	2.5	2.5	2.5
2.5	2.5	2.5	2.5	2.5	2.5	2.5	2.5	2.5	
2.5	2.5	2.5							
80.	*	2.5	2.5	2.5	2.5	2.5	2.5	2.5	2.5
2.5	2.5	2.5	2.5	2.5	2.5	2.5	2.5	2.5	
2.5	2.5	2.5							
90.	*	2.5	2.5	2.5	2.5	2.5	2.5	2.5	2.5
2.5	2.5	2.5	2.5	2.5	2.5	2.5	2.5	2.5	

```
2.5    2.5    2.5
 100.  *    2.5    2.5    2.5    2.5    2.5    2.5    2.5    2.5
2.5    2.5    2.5    2.5    2.5    2.5    2.5    2.5    2.5
2.5    2.5    2.5
 110.  *    2.5    2.5    2.5    2.5    2.5    2.5    2.5    2.5
2.5    2.5    2.5    2.5    2.5    2.5    2.5    2.5    2.5
2.5    2.5    2.5
 120.  *    2.5    2.5    2.5    2.5    2.5    2.5    2.5    2.5
2.5    2.5    2.5    2.5    2.5    2.5    2.5    2.5    2.5
2.5    2.5    2.5
 130.  *    2.5    2.5    2.5    2.5    2.5    2.5    2.5    2.5
2.5    2.5    2.5    2.5    2.5    2.5    2.5    2.5    2.5
2.5    2.5    2.5
 140.  *    2.5    2.5    2.5    2.5    2.5    2.5    2.5    2.5
2.5    2.5    2.5    2.5    2.5    2.5    2.5    2.5    2.5
2.5    2.5    2.5
 150.  *    2.5    2.5    2.5    2.5    2.5    2.5    2.5    2.5
2.5    2.5    2.5    2.5    2.5    2.5    2.5    2.5    2.5
2.5    2.5    2.5
 160.  *    2.5    2.5    2.5    2.5    2.5    2.5    2.5    2.5
2.5    2.5    2.5    2.5    2.5    2.5    2.5    2.5    2.5
2.5    2.5    2.5
 170.  *    2.5    2.5    2.5    2.5    2.5    2.5    2.5    2.5
2.5    2.5    2.5    2.5    2.5    2.5    2.5    2.5    2.5
2.5    2.5    2.5
 180.  *    2.5    2.5    2.5    2.5    2.5    2.5    2.5    2.5
2.5    2.5    2.5    2.5    2.5    2.5    2.5    2.5    2.5
2.5    2.5    2.5
 190.  *    2.5    2.5    2.5    2.5    2.5    2.5    2.5    2.5
2.5    2.5    2.5    2.5    2.5    2.5    2.5    2.5    2.5
2.5    2.5    2.5
 200.  *    2.5    2.5    2.5    2.5    2.5    2.5    2.5    2.5
2.5    2.5    2.5    2.5    2.5    2.5    2.5    2.5    2.5
2.5    2.5    2.5
 210.  *    2.5    2.5    2.5    2.5    2.5    2.5    2.5    2.5
2.5    2.5    2.5    2.5    2.5    2.5    2.5    2.5    2.5
2.5    2.5    2.5
 220.  *    2.5    2.5    2.5    2.5    2.5    2.5    2.5    2.5
2.5    2.5    2.5    2.5    2.5    2.5    2.5    2.5    2.5
2.5    2.5    2.5
 230.  *    2.5    2.5    2.5    2.5    2.5    2.5    2.5    2.5
2.5    2.5    2.5    2.5    2.5    2.5    2.5    2.5    2.5
2.5    2.5    2.5
 240.  *    2.5    2.5    2.5    2.5    2.5    2.5    2.5    2.5
2.5    2.5    2.5    2.5    2.5    2.5    2.5    2.5    2.5
2.5    2.5    2.5
 250.  *    2.5    2.5    2.5    2.5    2.5    2.5    2.5    2.5
2.5    2.5    2.5    2.5    2.5    2.5    2.5    2.5    2.5
2.5    2.5    2.5
 260.  *    2.5    2.5    2.5    2.5    2.5    2.5    2.5    2.5
2.5    2.5    2.5    2.5    2.5    2.5    2.5    2.5    2.5
2.5    2.5    2.5
```

```
 270.   *    2.5    2.5    2.5    2.5    2.5    2.5    2.8    2.8
3.     3.    2.5    2.5    2.5    2.5    2.5    2.5    2.5    2.5
2.5    2.5
 280.   *    2.7    2.7    2.8    2.8    2.8    2.8     3.     3.
3.    3.2    2.5    2.5    2.5    2.5    2.5    2.5    2.5    2.5
2.5    2.5
 290.   *    2.8    2.8    2.8     3.     3.     3.     3.     3.
3.2    3.3    2.5    2.5    2.5    2.5    2.5    2.5    2.5
2.7    2.7    2.7
 300.   *    2.8    2.8    2.8    2.8    2.8     3.     3.     3.
3.2    3.2    2.5    2.5    2.5    2.7    2.7    2.7    2.5
2.5    2.7    2.7
 310.   *    2.8    2.8    2.8    2.8    2.8    2.8     3.     3.
3.    3.2    2.5    2.7    2.7    2.8    2.8    2.7    2.7    2.7
2.7    2.7
 320.   *    2.8    2.8    2.8    2.8    2.8    2.8     3.     3.
3.     3.    2.7    2.7    2.7    2.7    2.7    2.7    2.7    2.7
2.7    2.7
 330.   *    2.8    2.8    2.8    2.8    2.8    2.8    2.8     3.
3.     3.    2.7    2.7    2.7    2.7    2.7    2.7    2.7    2.7
2.7    2.7
 340.   *    2.8    2.8    2.8    2.8    2.8    2.8    2.8    2.8
3.     3.    2.7    2.7    2.7    2.7    2.7    2.7    2.7    2.7
2.7    2.7
 350.   *    2.8    2.8    2.8    2.8    2.8    2.8    2.8    2.8
3.     3.    2.7    2.7    2.7    2.7    2.7    2.7    2.7    2.7
2.7    2.7
 360.   *    2.7    2.8    2.8    2.8    2.8    2.8    2.8     3.
3.     3.    2.7    2.7    2.7    2.7    2.7    2.7    2.7    2.7
2.7    2.7
 ------
*-------------------------------------------------------------------
-------------------------------------------------------------------
-----------
 MAX    *    2.8    2.8    2.8     3.     3.     3.     3.     3.
3.2    3.3    2.7    2.7    2.7    2.8    2.8    2.7    2.7
2.7    2.7    2.7
 DEGR.  *    290      0      0    290    290    290    280      0
290    290      0      0      0    310    310      0      0
0      0      0
```

MODEL RESULTS

REMARKS : In search of the angle corresponding to the maximum concentration, only the first angle, of the angles with same maximum concentrations, is indicated as maximum.

WIND ANGLE RANGE: .-360.

WIND ANGLE (DEGR)	*	CONCENTRATION (PPM)							
REC3701	REC3702	REC3703	REC3704	REC3705	REC3706	REC3707	REC3708	REC3709	REC3710
REC3711	REC3712	REC3713	REC3714	REC3715	REC3716	REC3717	REC3718	REC3719	REC3720
.	*	2.7	2.7	2.7	2.7	2.7	2.7	2.7	2.7
2.7	2.7	2.8	2.8	2.8	2.8	2.8	3.	3.	
2.5	2.5	2.5							
10.	*	2.5	2.5	2.5	2.5	2.5	2.5	2.7	2.7
2.7	2.7	2.7	2.7	2.7	2.8	2.8	2.8	2.8	
2.5	2.5	2.5							
20.	*	2.5	2.5	2.5	2.5	2.5	2.5	2.5	2.5
2.5	2.5	2.5	2.5	2.5	2.5	2.7	2.8	2.8	
2.5	2.5	2.5							
30.	*	2.5	2.5	2.5	2.5	2.5	2.5	2.5	2.5
2.5	2.5	2.5	2.5	2.5	2.5	2.5	2.5	2.7	
2.5	2.5	2.5							
40.	*	2.5	2.5	2.5	2.5	2.5	2.5	2.5	2.5
2.5	2.5	2.5	2.5	2.5	2.5	2.5	2.5	2.5	
2.5	2.5	2.5							
50.	*	2.5	2.5	2.5	2.5	2.5	2.5	2.5	2.5
2.5	2.5	2.5	2.5	2.5	2.5	2.5	2.5	2.5	
2.5	2.5	2.5							
60.	*	2.5	2.5	2.5	2.5	2.5	2.5	2.5	2.5
2.5	2.5	2.5	2.5	2.5	2.5	2.5	2.5	2.5	
2.5	2.5	2.5							
70.	*	2.5	2.5	2.5	2.5	2.5	2.5	2.5	2.5
2.5	2.5	2.5	2.5	2.5	2.5	2.5	2.5	2.5	
2.5	2.5	2.5							
80.	*	2.5	2.5	2.5	2.5	2.5	2.5	2.5	2.5
2.5	2.5	2.5	2.5	2.5	2.5	2.5	2.5	2.5	
2.5	2.5	2.5							
90.	*	2.5	2.5	2.5	2.5	2.5	2.5	2.5	2.5
2.5	2.5	2.5	2.5	2.5	2.5	2.5	2.5	2.5	

```
2.5    2.5    2.5
 100.  *    2.5    2.5    2.5    2.5    2.5    2.5    2.5    2.5
2.5    2.5    2.5    2.5    2.5    2.5    2.5    2.5    2.5
2.5    2.5    2.5
 110.  *    2.5    2.5    2.5    2.5    2.5    2.5    2.5    2.5
2.5    2.5    2.5    2.5    2.5    2.5    2.5    2.5    2.5
2.5    2.5    2.5
 120.  *    2.5    2.5    2.5    2.5    2.5    2.5    2.5    2.5
2.5    2.5    2.5    2.5    2.5    2.5    2.5    2.5    2.5
2.5    2.5    2.5
 130.  *    2.5    2.5    2.5    2.5    2.5    2.5    2.5    2.5
2.5    2.5    2.5    2.5    2.5    2.5    2.5    2.5    2.5
2.5    2.5    2.5
 140.  *    2.5    2.5    2.5    2.5    2.5    2.5    2.5    2.5
2.5    2.5    2.5    2.5    2.5    2.5    2.5    2.5    2.5
2.5    2.5    2.5
 150.  *    2.5    2.5    2.5    2.5    2.5    2.5    2.5    2.5
2.5    2.5    2.5    2.5    2.5    2.5    2.5    2.5    2.5
2.5    2.5    2.5
 160.  *    2.5    2.5    2.5    2.5    2.5    2.5    2.5    2.5
2.5    2.5    2.5    2.5    2.5    2.5    2.5    2.5    2.5
2.5    2.5    2.5
 170.  *    2.5    2.5    2.5    2.5    2.5    2.5    2.5    2.5
2.5    2.5    2.5    2.5    2.5    2.5    2.5    2.5    2.5
2.5    2.5    2.5
 180.  *    2.5    2.5    2.5    2.5    2.5    2.5    2.5    2.5
2.5    2.5    2.5    2.5    2.5    2.5    2.5    2.5    2.5
2.5    2.5    2.5
 190.  *    2.5    2.5    2.5    2.5    2.5    2.5    2.5    2.5
2.5    2.5    2.5    2.5    2.5    2.5    2.5    2.5    2.5
2.5    2.5    2.5
 200.  *    2.5    2.5    2.5    2.5    2.5    2.5    2.5    2.5
2.5    2.5    2.5    2.5    2.5    2.5    2.5    2.5    2.5
2.5    2.5    2.5
 210.  *    2.5    2.5    2.5    2.5    2.5    2.5    2.5    2.5
2.5    2.5    2.5    2.5    2.5    2.5    2.5    2.5    2.5
2.5    2.5    2.5
 220.  *    2.5    2.5    2.5    2.5    2.5    2.5    2.5    2.5
2.5    2.5    2.5    2.5    2.5    2.5    2.5    2.5    2.5
2.5    2.5    2.5
 230.  *    2.5    2.5    2.5    2.5    2.5    2.5    2.5    2.5
2.5    2.5    2.5    2.5    2.5    2.5    2.5    2.5    2.5
2.5    2.5    2.5
 240.  *    2.5    2.5    2.5    2.5    2.5    2.5    2.5    2.5
2.5    2.5    2.5    2.5    2.5    2.5    2.5    2.5    2.5
2.5    2.5    2.5
 250.  *    2.5    2.5    2.5    2.5    2.5    2.5    2.5    2.5
2.5    2.5    2.5    2.5    2.5    2.5    2.5    2.5    2.5
2.5    2.5    2.5
 260.  *    2.5    2.5    2.5    2.5    2.5    2.5    2.5    2.5
2.5    2.5    2.5    2.5    2.5    2.5    2.5    2.5    2.5
2.5    2.5    2.5
```

```
 270.   *    2.5    2.5    2.5    2.5    2.5    2.5    2.5    2.5
2.5    2.5    2.5    2.5    2.5    2.8    2.8     3.     3.
2.5    2.5    2.5
 280.   *    2.5    2.5    2.5    2.5    2.5    2.7    2.7    2.7
2.8    2.8    2.8    2.8    2.8     3.     3.     3.    3.2
2.5    2.5    2.5
 290.   *    2.7    2.7    2.7    2.8    2.8    2.8    2.8    2.8
2.8    2.8     3.     3.     3.     3.     3.    3.2    3.3
2.5    2.5    2.5
 300.   *    2.8    2.8    2.8    2.8    2.8    2.8    2.8    2.8
2.8    2.8    2.8    2.8     3.     3.     3.    3.2    3.2
2.5    2.5    2.5
 310.   *    2.7    2.7    2.7    2.7    2.7    2.7    2.8    2.8
2.8    2.8    2.8    2.8    2.8     3.     3.     3.    3.2
2.7    2.7    2.8
 320.   *    2.7    2.7    2.7    2.7    2.7    2.7    2.8    2.8
2.8    2.8    2.8    2.8    2.8     3.     3.     3.     3.
2.7    2.7    2.7
 330.   *    2.7    2.7    2.7    2.7    2.7    2.7    2.8    2.8
2.8    2.8    2.8    2.8    2.8    2.8     3.     3.     3.
2.7    2.7    2.7
 340.   *    2.7    2.7    2.7    2.7    2.7    2.7    2.8    2.8
2.8    2.8    2.8    2.8    2.8    2.8    2.8     3.     3.
2.7    2.7    2.7
 350.   *    2.7    2.7    2.7    2.7    2.7    2.7    2.7    2.7
2.8    2.8    2.8    2.8    2.8    2.8    2.8     3.     3.
2.7    2.7    2.7
 360.   *    2.7    2.7    2.7    2.7    2.7    2.7    2.7    2.7
2.7    2.7    2.8    2.8    2.8    2.8    2.8     3.     3.
2.5    2.5    2.5
 ------
*-------------------------------------------------------------------
-------------------------------------------------------------------
-----------
 MAX    *    2.8    2.8    2.8    2.8    2.8    2.8    2.8    2.8
2.8    2.8     3.     3.     3.     3.     3.    3.2    3.3
2.7    2.7    2.8
 DEGR.  *    300    300    300    290    290    290    290    290
280    280    290    290    290    280    280    290    290
310    310    310
```

MODEL RESULTS

REMARKS : In search of the angle corresponding to the maximum concentration, only the first angle, of the angles with same maximum concentrations, is indicated as maximum.

WIND ANGLE RANGE: .-360.

WIND ANGLE (DEGR)	*	CONCENTRATION (PPM)							
REC3721	REC3722	REC3723	REC3724	REC3725	REC3726	REC3727	REC3728	REC3729	REC3730
REC3731	REC3732	REC3733	REC3734	REC3735	REC3736	REC3737	REC3738	REC3739	REC3740
.	*	2.5	2.7	2.7	2.7	2.7	2.7	2.7	2.7
2.7	2.7	2.7	2.7	2.7	2.7	2.7	2.7	2.7	2.7
2.7	2.7	2.7							
10.	*	2.5	2.5	2.5	2.5	2.5	2.5	2.5	2.5
2.5	2.5	2.5	2.5	2.5	2.5	2.5	2.5	2.5	2.5
2.5	2.5	2.5							
20.	*	2.5	2.5	2.5	2.5	2.5	2.5	2.5	2.5
2.5	2.5	2.5	2.5	2.5	2.5	2.5	2.5	2.5	2.5
2.5	2.5	2.5							
30.	*	2.5	2.5	2.5	2.5	2.5	2.5	2.5	2.5
2.5	2.5	2.5	2.5	2.5	2.5	2.5	2.5	2.5	2.5
2.5	2.5	2.5							
40.	*	2.5	2.5	2.5	2.5	2.5	2.5	2.5	2.5
2.5	2.5	2.5	2.5	2.5	2.5	2.5	2.5	2.5	2.5
2.5	2.5	2.5							
50.	*	2.5	2.5	2.5	2.5	2.5	2.5	2.5	2.5
2.5	2.5	2.5	2.5	2.5	2.5	2.5	2.5	2.5	2.5
2.5	2.5	2.5							
60.	*	2.5	2.5	2.5	2.5	2.5	2.5	2.5	2.5
2.5	2.5	2.5	2.5	2.5	2.5	2.5	2.5	2.5	2.5
2.5	2.5	2.5							
70.	*	2.5	2.5	2.5	2.5	2.5	2.5	2.5	2.5
2.5	2.5	2.5	2.5	2.5	2.5	2.5	2.5	2.5	2.5
2.5	2.5	2.5							
80.	*	2.5	2.5	2.5	2.5	2.5	2.5	2.5	2.5
2.5	2.5	2.5	2.5	2.5	2.5	2.5	2.5	2.5	2.5
2.5	2.5	2.5							
90.	*	2.5	2.5	2.5	2.5	2.5	2.5	2.5	2.5
2.5	2.5	2.5	2.5	2.5	2.5	2.5	2.5	2.5	2.5

```
2.5    2.5    2.5
 100.  *    2.5    2.5    2.5    2.5    2.5    2.5    2.5    2.5
2.5    2.5    2.5    2.5    2.5    2.5    2.5    2.5    2.5
2.5    2.5    2.5
 110.  *    2.5    2.5    2.5    2.5    2.5    2.5    2.5    2.5
2.5    2.5    2.5    2.5    2.5    2.5    2.5    2.5    2.5
2.5    2.5    2.5
 120.  *    2.5    2.5    2.5    2.5    2.5    2.5    2.5    2.5
2.5    2.5    2.5    2.5    2.5    2.5    2.5    2.5    2.5
2.5    2.5    2.5
 130.  *    2.5    2.5    2.5    2.5    2.5    2.5    2.5    2.5
2.5    2.5    2.5    2.5    2.5    2.5    2.5    2.5    2.5
2.5    2.5    2.5
 140.  *    2.5    2.5    2.5    2.5    2.5    2.5    2.5    2.5
2.5    2.5    2.5    2.5    2.5    2.5    2.5    2.5    2.5
2.5    2.5    2.5
 150.  *    2.5    2.5    2.5    2.5    2.5    2.5    2.5    2.5
2.5    2.5    2.5    2.5    2.5    2.5    2.5    2.5    2.5
2.5    2.5    2.5
 160.  *    2.5    2.5    2.5    2.5    2.5    2.5    2.5    2.5
2.5    2.5    2.5    2.5    2.5    2.5    2.5    2.5    2.5
2.5    2.5    2.5
 170.  *    2.5    2.5    2.5    2.5    2.5    2.5    2.5    2.5
2.5    2.5    2.5    2.5    2.5    2.5    2.5    2.5    2.5
2.5    2.5    2.5
 180.  *    2.5    2.5    2.5    2.5    2.5    2.5    2.5    2.5
2.5    2.5    2.5    2.5    2.5    2.5    2.5    2.5    2.5
2.5    2.5    2.5
 190.  *    2.5    2.5    2.5    2.5    2.5    2.5    2.5    2.5
2.5    2.5    2.5    2.5    2.5    2.5    2.5    2.5    2.5
2.5    2.5    2.5
 200.  *    2.5    2.5    2.5    2.5    2.5    2.5    2.5    2.5
2.5    2.5    2.5    2.5    2.5    2.5    2.5    2.5    2.5
2.5    2.5    2.5
 210.  *    2.5    2.5    2.5    2.5    2.5    2.5    2.5    2.5
2.5    2.5    2.5    2.5    2.5    2.5    2.5    2.5    2.5
2.5    2.5    2.5
 220.  *    2.5    2.5    2.5    2.5    2.5    2.5    2.5    2.5
2.5    2.5    2.5    2.5    2.5    2.5    2.5    2.5    2.5
2.5    2.5    2.5
 230.  *    2.5    2.5    2.5    2.5    2.5    2.5    2.5    2.5
2.5    2.5    2.5    2.5    2.5    2.5    2.5    2.5    2.5
2.5    2.5    2.5
 240.  *    2.5    2.5    2.5    2.5    2.5    2.5    2.5    2.5
2.5    2.5    2.5    2.5    2.5    2.5    2.5    2.5    2.5
2.5    2.5    2.5
 250.  *    2.5    2.5    2.5    2.5    2.5    2.5    2.5    2.5
2.5    2.5    2.5    2.5    2.5    2.5    2.5    2.5    2.5
2.5    2.5    2.5
 260.  *    2.5    2.5    2.5    2.5    2.5    2.5    2.5    2.5
2.5    2.5    2.5    2.5    2.5    2.5    2.5    2.5    2.5
2.5    2.5    2.5
```

```
 270.   *    2.5    2.5    2.5    2.5    2.5    2.5    2.5    2.5
2.5    2.5    2.5    2.5    2.5    2.5    2.5    2.5    2.5
2.5    2.5    2.5
 280.   *    2.5    2.5    2.5    2.5    2.5    2.5    2.5    2.5
2.5    2.5    2.5    2.5    2.7    2.7    2.7    2.8    2.8
2.8    2.8    2.8
 290.   *    2.5    2.5    2.5    2.5    2.7    2.7    2.7    2.7
2.7    2.7    2.8    2.8    2.8    2.8    2.8    2.8    2.8
2.8    2.8     3.
 300.   *    2.5    2.5    2.5    2.5    2.7    2.7    2.8    2.8
2.8    2.8    2.8    2.8    2.8    2.8    2.8    2.8    2.8
2.8    2.8     3.
 310.   *    2.7    2.7    2.7    2.7    2.7    2.7    2.7    2.7
2.7    2.7    2.7    2.7    2.8    2.8    2.8    2.8    2.8
2.8    2.8    2.8
 320.   *    2.7    2.7    2.7    2.7    2.7    2.7    2.7    2.7
2.7    2.7    2.7    2.7    2.7    2.8    2.8    2.8    2.8
2.8    2.8    2.8
 330.   *    2.7    2.7    2.7    2.7    2.7    2.7    2.7    2.7
2.7    2.7    2.7    2.7    2.7    2.8    2.8    2.8    2.8
2.8    2.8    2.8
 340.   *    2.7    2.7    2.7    2.7    2.7    2.7    2.7    2.7
2.7    2.7    2.7    2.7    2.7    2.7    2.8    2.8    2.8
2.8    2.8    2.8
 350.   *    2.7    2.7    2.7    2.7    2.7    2.7    2.7    2.7
2.7    2.7    2.7    2.7    2.7    2.7    2.7    2.7    2.7
2.8    2.8    2.8
 360.   *    2.5    2.7    2.7    2.7    2.7    2.7    2.7    2.7
2.7    2.7    2.7    2.7    2.7    2.7    2.7    2.7    2.7
2.7    2.7    2.7
 ------
*-------------------------------------------------------------------
-------------------------------------------------------------------
-----------
 MAX    *    2.7    2.7    2.7    2.7    2.7    2.7    2.8    2.8
2.8    2.8    2.8    2.8    2.8    2.8    2.8    2.8    2.8
2.8    2.8     3.
 DEGR.  *    310      0      0      0      0      0    300    300
300    300    290    290    290    290    290    280    280
280    280    290
```

MODEL RESULTS

REMARKS : In search of the angle corresponding to the maximum concentration, only the first angle, of the angles with same maximum concentrations, is indicated as maximum.

WIND ANGLE RANGE: .-360.

WIND ANGLE (DEGR)	*	CONCENTRATION (PPM)							
REC3741	REC3742	REC3743	REC3744	REC3745	REC3746	REC3747	REC3748	REC3749	REC3750
REC3751	REC3752	REC3753	REC3754	REC3755	REC3756	REC3757	REC3758	REC3759	REC3760
.	*	2.8	2.8	2.8	2.8	2.5	2.5	2.5	2.5
2.5	2.5	2.5	2.5	2.5	2.5	2.5	2.5	2.5	2.5
2.5	2.5	2.7							
10.	*	2.7	2.7	2.7	2.8	2.5	2.5	2.5	2.5
2.5	2.5	2.5	2.5	2.5	2.5	2.5	2.5	2.5	2.5
2.5	2.5	2.5							
20.	*	2.5	2.5	2.5	2.5	2.5	2.5	2.5	2.5
2.5	2.5	2.5	2.5	2.5	2.5	2.5	2.5	2.5	2.5
2.5	2.5	2.5							
30.	*	2.5	2.5	2.5	2.5	2.5	2.5	2.5	2.5
2.5	2.5	2.5	2.5	2.5	2.5	2.5	2.5	2.5	2.5
2.5	2.5	2.5							
40.	*	2.5	2.5	2.5	2.5	2.5	2.5	2.5	2.5
2.5	2.5	2.5	2.5	2.5	2.5	2.5	2.5	2.5	2.5
2.5	2.5	2.5							
50.	*	2.5	2.5	2.5	2.5	2.5	2.5	2.5	2.5
2.5	2.5	2.5	2.5	2.5	2.5	2.5	2.5	2.5	2.5
2.5	2.5	2.5							
60.	*	2.5	2.5	2.5	2.5	2.5	2.5	2.5	2.5
2.5	2.5	2.5	2.5	2.5	2.5	2.5	2.5	2.5	2.5
2.5	2.5	2.5							
70.	*	2.5	2.5	2.5	2.5	2.5	2.5	2.5	2.5
2.5	2.5	2.5	2.5	2.5	2.5	2.5	2.5	2.5	2.5
2.5	2.5	2.5							
80.	*	2.5	2.5	2.5	2.5	2.5	2.5	2.5	2.5
2.5	2.5	2.5	2.5	2.5	2.5	2.5	2.5	2.5	2.5
2.5	2.5	2.5							
90.	*	2.5	2.5	2.5	2.5	2.5	2.5	2.5	2.5
2.5	2.5	2.5	2.5	2.5	2.5	2.5	2.5	2.5	

```
2.5    2.5    2.5
 100.  *    2.5    2.5    2.5    2.5    2.5    2.5    2.5    2.5
2.5    2.5    2.5    2.5    2.5    2.5    2.5    2.5    2.5
2.5    2.5    2.5
 110.  *    2.5    2.5    2.5    2.5    2.5    2.5    2.5    2.5
2.5    2.5    2.5    2.5    2.5    2.5    2.5    2.5    2.5
2.5    2.5    2.5
 120.  *    2.5    2.5    2.5    2.5    2.5    2.5    2.5    2.5
2.5    2.5    2.5    2.5    2.5    2.5    2.5    2.5    2.5
2.5    2.5    2.5
 130.  *    2.5    2.5    2.5    2.5    2.5    2.5    2.5    2.5
2.5    2.5    2.5    2.5    2.5    2.5    2.5    2.5    2.5
2.5    2.5    2.5
 140.  *    2.5    2.5    2.5    2.5    2.5    2.5    2.5    2.5
2.5    2.5    2.5    2.5    2.5    2.5    2.5    2.5    2.5
2.5    2.5    2.5
 150.  *    2.5    2.5    2.5    2.5    2.5    2.5    2.5    2.5
2.5    2.5    2.5    2.5    2.5    2.5    2.5    2.5    2.5
2.5    2.5    2.5
 160.  *    2.5    2.5    2.5    2.5    2.5    2.5    2.5    2.5
2.5    2.5    2.5    2.5    2.5    2.5    2.5    2.5    2.5
2.5    2.5    2.5
 170.  *    2.5    2.5    2.5    2.5    2.5    2.5    2.5    2.5
2.5    2.5    2.5    2.5    2.5    2.5    2.5    2.5    2.5
2.5    2.5    2.5
 180.  *    2.5    2.5    2.5    2.5    2.5    2.5    2.5    2.5
2.5    2.5    2.5    2.5    2.5    2.5    2.5    2.5    2.5
2.5    2.5    2.5
 190.  *    2.5    2.5    2.5    2.5    2.5    2.5    2.5    2.5
2.5    2.5    2.5    2.5    2.5    2.5    2.5    2.5    2.5
2.5    2.5    2.5
 200.  *    2.5    2.5    2.5    2.5    2.5    2.5    2.5    2.5
2.5    2.5    2.5    2.5    2.5    2.5    2.5    2.5    2.5
2.5    2.5    2.5
 210.  *    2.5    2.5    2.5    2.5    2.5    2.5    2.5    2.5
2.5    2.5    2.5    2.5    2.5    2.5    2.5    2.5    2.5
2.5    2.5    2.5
 220.  *    2.5    2.5    2.5    2.5    2.5    2.5    2.5    2.5
2.5    2.5    2.5    2.5    2.5    2.5    2.5    2.5    2.5
2.5    2.5    2.5
 230.  *    2.5    2.5    2.5    2.5    2.5    2.5    2.5    2.5
2.5    2.5    2.5    2.5    2.5    2.5    2.5    2.5    2.5
2.5    2.5    2.5
 240.  *    2.5    2.5    2.5    2.5    2.5    2.5    2.5    2.5
2.5    2.5    2.5    2.5    2.5    2.5    2.5    2.5    2.5
2.5    2.5    2.5
 250.  *    2.5    2.5    2.5    2.5    2.5    2.5    2.5    2.5
2.5    2.5    2.5    2.5    2.5    2.5    2.5    2.5    2.5
2.5    2.5    2.5
 260.  *    2.5    2.5    2.5    2.5    2.5    2.5    2.5    2.5
2.5    2.5    2.5    2.5    2.5    2.5    2.5    2.5    2.5
2.5    2.5    2.5
```

```
 270.   *    2.8    2.8     3.     3.    2.5    2.5    2.5    2.5
2.5    2.5    2.5    2.5    2.5    2.5    2.5    2.5    2.5
2.5    2.5    2.5
 280.   *     3.     3.    3.2    3.2    2.5    2.5    2.5    2.5
2.5    2.5    2.5    2.5    2.5    2.5    2.5    2.5    2.5
2.5    2.5    2.7
 290.   *     3.     3.    3.2    3.3    2.5    2.5    2.5    2.5
2.5    2.5    2.5    2.7    2.7    2.7    2.7    2.7    2.8
2.8    2.8    2.8
 300.   *     3.     3.    3.2    3.2    2.5    2.5    2.5    2.5
2.5    2.5    2.7    2.7    2.7    2.8    2.8    2.8    2.8
2.8    2.8    2.8
 310.   *     3.     3.     3.    3.2    2.5    2.7    2.7    2.7
2.7    2.7    2.7    2.7    2.7    2.7    2.7    2.7    2.7
2.7    2.7    2.8
 320.   *     3.     3.     3.     3.    2.7    2.7    2.7    2.7
2.7    2.7    2.7    2.7    2.7    2.7    2.7    2.7    2.7
2.7    2.7    2.7
 330.   *    2.8     3.     3.     3.    2.7    2.7    2.7    2.7
2.7    2.7    2.7    2.7    2.7    2.7    2.7    2.7    2.7
2.7    2.7    2.7
 340.   *    2.8    2.8     3.     3.    2.7    2.7    2.7    2.7
2.7    2.7    2.7    2.7    2.7    2.7    2.7    2.7    2.7
2.7    2.7    2.7
 350.   *    2.8    2.8    2.8     3.    2.7    2.7    2.7    2.7
2.7    2.7    2.7    2.7    2.7    2.7    2.7    2.7    2.7
2.7    2.7    2.7
 360.   *    2.8    2.8    2.8    2.8    2.5    2.5    2.5    2.5
2.5    2.5    2.5    2.5    2.5    2.5    2.5    2.5    2.5
2.5    2.5    2.7
 ------
*-------------------------------------------------------------------
-------------------------------------------------------------------
-----------
 MAX    *     3.     3.    3.2    3.3    2.7    2.7    2.7    2.7
2.7    2.7    2.7    2.7    2.7    2.8    2.8    2.8    2.8
2.8    2.8    2.8
 DEGR.  *    280    280    280    290    320    310    310    310
310    310    300    290    290    300    300    300    290
290    290    290
```

MODEL RESULTS

REMARKS : In search of the angle corresponding to the maximum concentration, only the first angle, of the angles with same maximum concentrations, is indicated as maximum.

WIND ANGLE RANGE: .-360.

WIND ANGLE (DEGR)	*	CONCENTRATION (PPM)							
REC3761	REC3762	REC3763	REC3764	REC3765	REC3766	REC3767	REC3768	REC3769	REC3770
REC3771	REC3772	REC3773	REC3774	REC3775	REC3776	REC3777	REC3778	REC3779	REC3780
.	*	2.7	2.7	2.7	2.7	2.7	2.7	2.7	2.7
2.7	2.7	2.7	2.5	2.5	2.5	2.5	2.5	2.5	2.5
2.5	2.5	2.5							
10.	*	2.5	2.5	2.5	2.5	2.5	2.5	2.5	2.5
2.5	2.5	2.5	2.5	2.5	2.5	2.5	2.5	2.5	2.5
2.5	2.5	2.5							
20.	*	2.5	2.5	2.5	2.5	2.5	2.5	2.5	2.5
2.5	2.5	2.5	2.5	2.5	2.5	2.5	2.5	2.5	2.5
2.5	2.5	2.5							
30.	*	2.5	2.5	2.5	2.5	2.5	2.5	2.5	2.5
2.5	2.5	2.5	2.5	2.5	2.5	2.5	2.5	2.5	2.5
2.5	2.5	2.5							
40.	*	2.5	2.5	2.5	2.5	2.5	2.5	2.5	2.5
2.5	2.5	2.5	2.5	2.5	2.5	2.5	2.5	2.5	2.5
2.5	2.5	2.5							
50.	*	2.5	2.5	2.5	2.5	2.5	2.5	2.5	2.5
2.5	2.5	2.5	2.5	2.5	2.5	2.5	2.5	2.5	2.5
2.5	2.5	2.5							
60.	*	2.5	2.5	2.5	2.5	2.5	2.5	2.5	2.5
2.5	2.5	2.5	2.5	2.5	2.5	2.5	2.5	2.5	2.5
2.5	2.5	2.5							
70.	*	2.5	2.5	2.5	2.5	2.5	2.5	2.5	2.5
2.5	2.5	2.5	2.5	2.5	2.5	2.5	2.5	2.5	2.5
2.5	2.5	2.5							
80.	*	2.5	2.5	2.5	2.5	2.5	2.5	2.5	2.5
2.5	2.5	2.5	2.5	2.5	2.5	2.5	2.5	2.5	2.5
2.5	2.5	2.5							
90.	*	2.5	2.5	2.5	2.5	2.5	2.5	2.5	2.5
2.5	2.5	2.5	2.5	2.5	2.5	2.5	2.5	2.5	2.5

```
2.5    2.5    2.5
 100.  *    2.5    2.5    2.5    2.5    2.5    2.5    2.5    2.5
2.5    2.5    2.5    2.5    2.5    2.5    2.5    2.5    2.5
2.5    2.5    2.5
 110.  *    2.5    2.5    2.5    2.5    2.5    2.5    2.5    2.5
2.5    2.5    2.5    2.5    2.5    2.5    2.5    2.5    2.5
2.5    2.5    2.5
 120.  *    2.5    2.5    2.5    2.5    2.5    2.5    2.5    2.5
2.5    2.5    2.5    2.5    2.5    2.5    2.5    2.5    2.5
2.5    2.5    2.5
 130.  *    2.5    2.5    2.5    2.5    2.5    2.5    2.5    2.5
2.5    2.5    2.5    2.5    2.5    2.5    2.5    2.5    2.5
2.5    2.5    2.5
 140.  *    2.5    2.5    2.5    2.5    2.5    2.5    2.5    2.5
2.5    2.5    2.5    2.5    2.5    2.5    2.5    2.5    2.5
2.5    2.5    2.5
 150.  *    2.5    2.5    2.5    2.5    2.5    2.5    2.5    2.5
2.5    2.5    2.5    2.5    2.5    2.5    2.5    2.5    2.5
2.5    2.5    2.5
 160.  *    2.5    2.5    2.5    2.5    2.5    2.5    2.5    2.5
2.5    2.5    2.5    2.5    2.5    2.5    2.5    2.5    2.5
2.5    2.5    2.5
 170.  *    2.5    2.5    2.5    2.5    2.5    2.5    2.5    2.5
2.5    2.5    2.5    2.5    2.5    2.5    2.5    2.5    2.5
2.5    2.5    2.5
 180.  *    2.5    2.5    2.5    2.5    2.5    2.5    2.5    2.5
2.5    2.5    2.5    2.5    2.5    2.5    2.5    2.5    2.5
2.5    2.5    2.5
 190.  *    2.5    2.5    2.5    2.5    2.5    2.5    2.5    2.5
2.5    2.5    2.5    2.5    2.5    2.5    2.5    2.5    2.5
2.5    2.5    2.5
 200.  *    2.5    2.5    2.5    2.5    2.5    2.5    2.5    2.5
2.5    2.5    2.5    2.5    2.5    2.5    2.5    2.5    2.5
2.5    2.5    2.5
 210.  *    2.5    2.5    2.5    2.5    2.5    2.5    2.5    2.5
2.5    2.5    2.5    2.5    2.5    2.5    2.5    2.5    2.5
2.5    2.5    2.5
 220.  *    2.5    2.5    2.5    2.5    2.5    2.5    2.5    2.5
2.5    2.5    2.5    2.5    2.5    2.5    2.5    2.5    2.5
2.5    2.5    2.5
 230.  *    2.5    2.5    2.5    2.5    2.5    2.5    2.5    2.5
2.5    2.5    2.5    2.5    2.5    2.5    2.5    2.5    2.5
2.5    2.5    2.5
 240.  *    2.5    2.5    2.5    2.5    2.5    2.5    2.5    2.5
2.5    2.5    2.5    2.5    2.5    2.5    2.5    2.5    2.5
2.5    2.5    2.5
 250.  *    2.5    2.5    2.5    2.5    2.5    2.5    2.5    2.5
2.5    2.5    2.5    2.5    2.5    2.5    2.5    2.5    2.5
2.5    2.5    2.5
 260.  *    2.5    2.5    2.5    2.5    2.5    2.5    2.5    2.5
2.5    2.5    2.5    2.5    2.5    2.5    2.5    2.5    2.5
2.5    2.5    2.5
```

```
 270.  *    2.5    2.5    2.5    2.5    2.5    2.5    2.5    2.7
2.8     3.     3.    2.5    2.5    2.5    2.5    2.5    2.5
2.5    2.5    2.5
 280.  *    2.7    2.7    2.8    2.8    2.8    2.8    2.8     3.
3.    3.2    3.2    2.5    2.5    2.5    2.5    2.5    2.5    2.5
2.5    2.5
 290.  *    2.8    2.8    2.8    2.8    2.8    2.8     3.     3.
3.    3.2    3.2    2.5    2.5    2.5    2.5    2.5    2.5    2.5
2.7    2.7
 300.  *    2.7    2.8    2.8    2.8    2.8    2.8     3.     3.
3.    3.2    3.2    2.5    2.5    2.5    2.5    2.5    2.5    2.7
2.7    2.8
 310.  *    2.8    2.8    2.8    2.8    2.8    2.8    2.8     3.
3.     3.     3.    2.7    2.7    2.7    2.7    2.7    2.7    2.7
2.7    2.7
 320.  *    2.8    2.8    2.8    2.8    2.8    2.8    2.8    2.8
3.     3.     3.    2.7    2.7    2.7    2.7    2.7    2.7    2.7
2.7    2.7
 330.  *    2.7    2.8    2.8    2.8    2.8    2.8    2.8    2.8
2.8    2.8    2.8    2.7    2.7    2.7    2.7    2.7    2.7
2.7    2.7    2.7
 340.  *    2.7    2.7    2.8    2.8    2.8    2.8    2.8    2.8
2.8    2.8    2.8    2.7    2.7    2.7    2.7    2.7    2.7
2.7    2.7    2.7
 350.  *    2.7    2.7    2.7    2.7    2.7    2.7    2.7    2.7
2.8    2.8    2.8    2.7    2.7    2.7    2.7    2.7    2.7
2.7    2.7    2.7
 360.  *    2.7    2.7    2.7    2.7    2.7    2.7    2.7    2.7
2.7    2.7    2.7    2.5    2.5    2.5    2.5    2.5    2.5
2.5    2.5    2.5
 ------
*-------------------------------------------------------------------
-------------------------------------------------------------------
-----------
 MAX   *    2.8    2.8    2.8    2.8    2.8    2.8     3.     3.
3.    3.2    3.2    2.7    2.7    2.7    2.7    2.7    2.7    2.7
2.7    2.8
 DEGR. *    290    290    280    280    280    280    290    280
280    280    280    310    310    310    310    310    310
300    290    300
```

MODEL RESULTS

REMARKS : In search of the angle corresponding to the maximum concentration, only the first angle, of the angles with same maximum concentrations, is indicated as maximum.

WIND ANGLE RANGE: .-360.

WIND ANGLE (DEGR)	*	CONCENTRATION (PPM)							
REC3781	REC3782	REC3783	REC3784	REC3785	REC3786	REC3787	REC3788	REC3789	REC3790
REC3791	REC3792	REC3793	REC3794	REC3795	REC3796	REC3797	REC3798	REC3799	REC3800
.	*	2.5	2.5	2.5	2.5	2.5	2.5	2.5	2.5
2.5	2.5	2.5	2.5	2.5	2.5	2.5	2.5	2.5	2.5
2.5	2.5	2.5							
10.	*	2.5	2.5	2.5	2.5	2.5	2.5	2.5	2.5
2.5	2.5	2.5	2.5	2.5	2.5	2.5	2.5	2.5	2.5
2.5	2.5	2.5							
20.	*	2.5	2.5	2.5	2.5	2.5	2.5	2.5	2.5
2.5	2.5	2.5	2.5	2.5	2.5	2.5	2.5	2.5	2.5
2.5	2.5	2.5							
30.	*	2.5	2.5	2.5	2.5	2.5	2.5	2.5	2.5
2.5	2.5	2.5	2.5	2.5	2.5	2.5	2.5	2.5	2.5
2.5	2.5	2.5							
40.	*	2.5	2.5	2.5	2.5	2.5	2.5	2.5	2.5
2.5	2.5	2.5	2.5	2.5	2.5	2.5	2.5	2.5	2.5
2.5	2.5	2.5							
50.	*	2.5	2.5	2.5	2.5	2.5	2.5	2.5	2.5
2.5	2.5	2.5	2.5	2.5	2.5	2.5	2.5	2.5	2.5
2.5	2.5	2.5							
60.	*	2.5	2.5	2.5	2.5	2.5	2.5	2.5	2.5
2.5	2.5	2.5	2.5	2.5	2.5	2.5	2.5	2.5	2.5
2.5	2.5	2.5							
70.	*	2.5	2.5	2.5	2.5	2.5	2.5	2.5	2.5
2.5	2.5	2.5	2.5	2.5	2.5	2.5	2.5	2.5	2.5
2.5	2.5	2.5							
80.	*	2.5	2.5	2.5	2.5	2.5	2.5	2.5	2.5
2.5	2.5	2.5	2.5	2.5	2.5	2.5	2.5	2.5	2.5
2.5	2.5	2.5							
90.	*	2.5	2.5	2.5	2.5	2.5	2.5	2.5	2.5
2.5	2.5	2.5	2.5	2.5	2.5	2.5	2.5	2.5	2.5

```
2.5    2.5    2.5
 100.  *    2.5    2.5    2.5    2.5    2.5    2.5    2.5    2.5
2.5    2.5    2.5    2.5    2.5    2.5    2.5    2.5    2.5
2.5    2.5    2.5
 110.  *    2.5    2.5    2.5    2.5    2.5    2.5    2.5    2.5
2.5    2.5    2.5    2.5    2.5    2.5    2.5    2.5    2.5
2.5    2.5    2.5
 120.  *    2.5    2.5    2.5    2.5    2.5    2.5    2.5    2.5
2.5    2.5    2.5    2.5    2.5    2.5    2.5    2.5    2.5
2.5    2.5    2.5
 130.  *    2.5    2.5    2.5    2.5    2.5    2.5    2.5    2.5
2.5    2.5    2.5    2.5    2.5    2.5    2.5    2.5    2.5
2.5    2.5    2.5
 140.  *    2.5    2.5    2.5    2.5    2.5    2.5    2.5    2.5
2.5    2.5    2.5    2.5    2.5    2.5    2.5    2.5    2.5
2.5    2.5    2.5
 150.  *    2.5    2.5    2.5    2.5    2.5    2.5    2.5    2.5
2.5    2.5    2.5    2.5    2.5    2.5    2.5    2.5    2.5
2.5    2.5    2.5
 160.  *    2.5    2.5    2.5    2.5    2.5    2.5    2.5    2.5
2.5    2.5    2.5    2.5    2.5    2.5    2.5    2.5    2.5
2.5    2.5    2.5
 170.  *    2.5    2.5    2.5    2.5    2.5    2.5    2.5    2.5
2.5    2.5    2.5    2.5    2.5    2.5    2.5    2.5    2.5
2.5    2.5    2.5
 180.  *    2.5    2.5    2.5    2.5    2.5    2.5    2.5    2.5
2.5    2.5    2.5    2.5    2.5    2.5    2.5    2.5    2.5
2.5    2.5    2.5
 190.  *    2.5    2.5    2.5    2.5    2.5    2.5    2.5    2.5
2.5    2.5    2.5    2.5    2.5    2.5    2.5    2.5    2.5
2.5    2.5    2.5
 200.  *    2.5    2.5    2.5    2.5    2.5    2.5    2.5    2.5
2.5    2.5    2.5    2.5    2.5    2.5    2.5    2.5    2.5
2.5    2.5    2.5
 210.  *    2.5    2.5    2.5    2.5    2.5    2.5    2.5    2.5
2.5    2.5    2.5    2.5    2.5    2.5    2.5    2.5    2.5
2.5    2.5    2.5
 220.  *    2.5    2.5    2.5    2.5    2.5    2.5    2.5    2.5
2.5    2.5    2.5    2.5    2.5    2.5    2.5    2.5    2.5
2.5    2.5    2.5
 230.  *    2.5    2.5    2.5    2.5    2.5    2.5    2.5    2.5
2.5    2.5    2.5    2.5    2.5    2.5    2.5    2.5    2.5
2.5    2.5    2.5
 240.  *    2.5    2.5    2.5    2.5    2.5    2.5    2.5    2.5
2.5    2.5    2.5    2.5    2.5    2.5    2.5    2.5    2.5
2.5    2.5    2.5
 250.  *    2.5    2.5    2.5    2.5    2.5    2.5    2.5    2.5
2.5    2.5    2.5    2.5    2.5    2.5    2.5    2.5    2.5
2.5    2.5    2.5
 260.  *    2.5    2.5    2.5    2.5    2.5    2.5    2.5    2.5
2.5    2.5    2.5    2.5    2.5    2.5    2.5    2.5    2.5
2.5    2.5    2.5
```

```
 270.   *    2.5    2.5    2.5    2.5    2.5    2.5    2.5    2.5
2.5    2.5    2.5    2.5    2.5    2.5    2.7    2.8     3.
3.    2.5    2.5
 280.   *    2.5    2.5    2.5    2.5    2.5    2.5    2.7    2.7
2.8    2.8    2.8    2.8    2.8     3.     3.     3.    3.2
3.2    2.5    2.5
 290.   *    2.7    2.7    2.7    2.8    2.8    2.8    2.8    2.8
2.8    2.8    2.8    2.8    2.8     3.     3.     3.    3.2
3.2    2.5    2.5
 300.   *    2.8    2.8    2.8    2.8    2.8    2.7    2.7    2.7
2.8    2.8    2.8    2.8    2.8    2.8     3.     3.     3.
3.    2.5    2.5
 310.   *    2.7    2.7    2.7    2.7    2.7    2.7    2.8    2.8
2.8    2.8    2.8    2.8    2.8    2.8    2.8     3.     3.
3.    2.7    2.7
 320.   *    2.7    2.7    2.7    2.7    2.7    2.7    2.7    2.8
2.8    2.8    2.8    2.8    2.8    2.8    2.8    2.8    2.8
2.8    2.7    2.7
 330.   *    2.7    2.7    2.7    2.7    2.7    2.7    2.7    2.7
2.7    2.8    2.8    2.8    2.8    2.8    2.8    2.8    2.8
2.8    2.7    2.7
 340.   *    2.7    2.7    2.7    2.7    2.7    2.7    2.7    2.7
2.7    2.7    2.7    2.7    2.7    2.7    2.7    2.7    2.7
2.7    2.7    2.7
 350.   *    2.7    2.7    2.7    2.7    2.7    2.7    2.7    2.7
2.7    2.7    2.7    2.7    2.7    2.7    2.7    2.7    2.7
2.7    2.7    2.7
 360.   *    2.5    2.5    2.5    2.5    2.5    2.5    2.5    2.5
2.5    2.5    2.5    2.5    2.5    2.5    2.5    2.5    2.5
2.5    2.5    2.5
 ------
*-------------------------------------------------------------------
-------------------------------------------------------------------
-----------
 MAX    *    2.8    2.8    2.8    2.8    2.8    2.8    2.8    2.8
2.8    2.8    2.8    2.8    2.8     3.     3.     3.    3.2
3.2    2.7    2.7
 DEGR.  *    300    300    300    290    290    290    290    290
280    280    280    280    280    280    280    280    280
280    310    310
```

MODEL RESULTS

REMARKS : In search of the angle corresponding to the maximum concentration, only the first angle, of the angles with same maximum concentrations, is indicated as maximum.

WIND ANGLE RANGE: .-360.

WIND ANGLE (DEGR)	*	CONCENTRATION (PPM)							
REC3801	REC3802	REC3803	REC3804	REC3805	REC3806	REC3807	REC3808	REC3809	REC3810
REC3811	REC3812	REC3813	REC3814	REC3815	REC3816	REC3817	REC3818	REC3819	REC3820
.	*	2.5	2.5	2.5	2.5	2.5	2.5	2.5	2.5
2.5	2.5	2.5	2.5	2.5	2.5	2.5	2.5	2.5	2.5
2.5	2.5	2.5							
10.	*	2.5	2.5	2.5	2.5	2.5	2.5	2.5	2.5
2.5	2.5	2.5	2.5	2.5	2.5	2.5	2.5	2.5	2.5
2.5	2.5	2.5							
20.	*	2.5	2.5	2.5	2.5	2.5	2.5	2.5	2.5
2.5	2.5	2.5	2.5	2.5	2.5	2.5	2.5	2.5	2.5
2.5	2.5	2.5							
30.	*	2.5	2.5	2.5	2.5	2.5	2.5	2.5	2.5
2.5	2.5	2.5	2.5	2.5	2.5	2.5	2.5	2.5	2.5
2.5	2.5	2.5							
40.	*	2.5	2.5	2.5	2.5	2.5	2.5	2.5	2.5
2.5	2.5	2.5	2.5	2.5	2.5	2.5	2.5	2.5	2.5
2.5	2.5	2.5							
50.	*	2.5	2.5	2.5	2.5	2.5	2.5	2.5	2.5
2.5	2.5	2.5	2.5	2.5	2.5	2.5	2.5	2.5	2.5
2.5	2.5	2.5							
60.	*	2.5	2.5	2.5	2.5	2.5	2.5	2.5	2.5
2.5	2.5	2.5	2.5	2.5	2.5	2.5	2.5	2.5	2.5
2.5	2.5	2.5							
70.	*	2.5	2.5	2.5	2.5	2.5	2.5	2.5	2.5
2.5	2.5	2.5	2.5	2.5	2.5	2.5	2.5	2.5	2.5
2.5	2.5	2.5							
80.	*	2.5	2.5	2.5	2.5	2.5	2.5	2.5	2.5
2.5	2.5	2.5	2.5	2.5	2.5	2.5	2.5	2.5	2.5
2.5	2.5	2.5							
90.	*	2.5	2.5	2.5	2.5	2.5	2.5	2.5	2.5
2.5	2.5	2.5	2.5	2.5	2.5	2.5	2.5	2.5	

2.5 2.5 2.5
100. * 2.5 2.5 2.5 2.5 2.5 2.5 2.5 2.5
2.5 2.5 2.5 2.5 2.5 2.5 2.5 2.5 2.5
2.5 2.5 2.5
110. * 2.5 2.5 2.5 2.5 2.5 2.5 2.5 2.5
2.5 2.5 2.5 2.5 2.5 2.5 2.5 2.5 2.5
2.5 2.5 2.5
120. * 2.5 2.5 2.5 2.5 2.5 2.5 2.5 2.5
2.5 2.5 2.5 2.5 2.5 2.5 2.5 2.5 2.5
2.5 2.5 2.5
130. * 2.5 2.5 2.5 2.5 2.5 2.5 2.5 2.5
2.5 2.5 2.5 2.5 2.5 2.5 2.5 2.5 2.5
2.5 2.5 2.5
140. * 2.5 2.5 2.5 2.5 2.5 2.5 2.5 2.5
2.5 2.5 2.5 2.5 2.5 2.5 2.5 2.5 2.5
2.5 2.5 2.5
150. * 2.5 2.5 2.5 2.5 2.5 2.5 2.5 2.5
2.5 2.5 2.5 2.5 2.5 2.5 2.5 2.5 2.5
2.5 2.5 2.5
160. * 2.5 2.5 2.5 2.5 2.5 2.5 2.5 2.5
2.5 2.5 2.5 2.5 2.5 2.5 2.5 2.5 2.5
2.5 2.5 2.5
170. * 2.5 2.5 2.5 2.5 2.5 2.5 2.5 2.5
2.5 2.5 2.5 2.5 2.5 2.5 2.5 2.5 2.5
2.5 2.5 2.5
180. * 2.5 2.5 2.5 2.5 2.5 2.5 2.5 2.5
2.5 2.5 2.5 2.5 2.5 2.5 2.5 2.5 2.5
2.5 2.5 2.5
190. * 2.5 2.5 2.5 2.5 2.5 2.5 2.5 2.5
2.5 2.5 2.5 2.5 2.5 2.5 2.5 2.5 2.5
2.5 2.5 2.5
200. * 2.5 2.5 2.5 2.5 2.5 2.5 2.5 2.5
2.5 2.5 2.5 2.5 2.5 2.5 2.5 2.5 2.5
2.5 2.5 2.5
210. * 2.5 2.5 2.5 2.5 2.5 2.5 2.5 2.5
2.5 2.5 2.5 2.5 2.5 2.5 2.5 2.5 2.5
2.5 2.5 2.5
220. * 2.5 2.5 2.5 2.5 2.5 2.5 2.5 2.5
2.5 2.5 2.5 2.5 2.5 2.5 2.5 2.5 2.5
2.5 2.5 2.5
230. * 2.5 2.5 2.5 2.5 2.5 2.5 2.5 2.5
2.5 2.5 2.5 2.5 2.5 2.5 2.5 2.5 2.5
2.5 2.5 2.5
240. * 2.5 2.5 2.5 2.5 2.5 2.5 2.5 2.5
2.5 2.5 2.5 2.5 2.5 2.5 2.5 2.5 2.5
2.5 2.5 2.5
250. * 2.5 2.5 2.5 2.5 2.5 2.5 2.5 2.5
2.5 2.5 2.5 2.5 2.5 2.5 2.5 2.5 2.5
2.5 2.5 2.5
260. * 2.5 2.5 2.5 2.5 2.5 2.5 2.5 2.5
2.5 2.5 2.5 2.5 2.5 2.5 2.5 2.5 2.5
2.5 2.5 2.5

```
 270.   *    2.5    2.5    2.5    2.5    2.5    2.5    2.5    2.5
2.5    2.5    2.5    2.5    2.5    2.5    2.5    2.5    2.5
2.5    2.5    2.5
 280.   *    2.5    2.5    2.5    2.5    2.5    2.5    2.5    2.5
2.5    2.5    2.5    2.5    2.5    2.5    2.7    2.8    2.8
2.8    2.8    2.8
 290.   *    2.5    2.5    2.5    2.5    2.5    2.5    2.7    2.7
2.7    2.8    2.8    2.8    2.8    2.8    2.8    2.8    2.8
2.8    2.8     3.
 300.   *    2.5    2.5    2.5    2.7    2.7    2.8    2.8    2.8
2.8    2.8    2.8    2.7    2.7    2.7    2.8    2.8    2.8
2.8    2.8    2.8
 310.   *    2.7    2.7    2.7    2.7    2.7    2.7    2.7    2.7
2.7    2.7    2.7    2.7    2.7    2.8    2.8    2.8    2.8
2.8    2.8    2.8
 320.   *    2.7    2.7    2.7    2.7    2.7    2.7    2.7    2.7
2.7    2.7    2.7    2.7    2.7    2.7    2.8    2.8    2.8
2.8    2.8    2.8
 330.   *    2.7    2.7    2.7    2.7    2.7    2.7    2.7    2.7
2.7    2.7    2.7    2.7    2.7    2.7    2.7    2.7    2.7
2.7    2.7    2.7
 340.   *    2.7    2.7    2.7    2.7    2.7    2.7    2.7    2.7
2.7    2.7    2.7    2.7    2.7    2.7    2.7    2.7    2.7
2.7    2.7    2.7
 350.   *    2.7    2.7    2.7    2.7    2.7    2.7    2.7    2.7
2.7    2.7    2.7    2.7    2.7    2.7    2.7    2.7    2.7
2.7    2.5    2.5
 360.   *    2.5    2.5    2.5    2.5    2.5    2.5    2.5    2.5
2.5    2.5    2.5    2.5    2.5    2.5    2.5    2.5    2.5
2.5    2.5    2.5
 ------
*-------------------------------------------------------------------
-------------------------------------------------------------------
-----------
 MAX    *    2.7    2.7    2.7    2.7    2.7    2.8    2.8    2.8
2.8    2.8    2.8    2.8    2.8    2.8    2.8    2.8    2.8
2.8    2.8     3.
 DEGR.  *    310    310    310    300    300    300    300    300
300    290    290    290    290    290    290    280    280
280    280    290
```

MODEL RESULTS

REMARKS : In search of the angle corresponding to
the maximum concentration, only the first
angle, of the angles with same maximum
concentrations, is indicated as maximum.

WIND ANGLE RANGE: .-360.

WIND * CONCENTRATION
ANGLE * (PPM)
(DEGR)*

REC3821	REC3822	REC3823	REC3824	REC3825	REC3826	REC3827	REC3828	REC3829	REC3830	REC3831	REC3832	REC3833	REC3834	REC3835	REC3836	REC3837	REC3838	REC3839	REC3840
. *	2.5	2.5	2.5	2.5	2.5	2.5	2.5	2.5	2.5	2.5	2.5	2.5	2.5	2.5	2.5	2.5	2.5	2.5	2.5
10. *	2.5	2.5	2.5	2.5	2.5	2.5	2.5	2.5	2.5	2.5	2.5	2.5	2.5	2.5	2.5	2.5	2.5	2.5	2.5
20. *	2.5	2.5	2.5	2.5	2.5	2.5	2.5	2.5	2.5	2.5	2.5	2.5	2.5	2.5	2.5	2.5	2.5	2.5	2.5
30. *	2.5	2.5	2.5	2.5	2.5	2.5	2.5	2.5	2.5	2.5	2.5	2.5	2.5	2.5	2.5	2.5	2.5	2.5	2.5
40. *	2.5	2.5	2.5	2.5	2.5	2.5	2.5	2.5	2.5	2.5	2.5	2.5	2.5	2.5	2.5	2.5	2.5	2.5	2.5
50. *	2.5	2.5	2.5	2.5	2.5	2.5	2.5	2.5	2.5	2.5	2.5	2.5	2.5	2.5	2.5	2.5	2.5	2.5	2.5
60. *	2.5	2.5	2.5	2.5	2.5	2.5	2.5	2.5	2.5	2.5	2.5	2.5	2.5	2.5	2.5	2.5	2.5	2.5	2.5
70. *	2.5	2.5	2.5	2.5	2.5	2.5	2.5	2.5	2.5	2.5	2.5	2.5	2.5	2.5	2.5	2.5	2.5	2.5	2.5
80. *	2.5	2.5	2.5	2.5	2.5	2.5	2.5	2.5	2.5	2.5	2.5	2.5	2.5	2.5	2.5	2.5	2.5	2.5	2.5
90. *	2.5	2.5	2.5	2.5	2.5	2.5	2.5	2.8	2.7	2.5	2.5	2.5	2.5	2.5	2.5	2.5	2.5	2.5	2.5

```
2.5    2.5    2.5
 100.  *    2.5    2.5    2.5    2.5    2.5     3.    2.8    2.8
2.8    2.7    2.5    2.5    2.5    2.5    2.5    2.5    2.5
2.5    2.5    2.5
 110.  *    2.5    2.5    2.5    2.5    2.5    3.2     3.     3.
2.8    2.8    2.8    2.8    2.7    2.7    2.5    2.5    2.5
2.5    2.5    2.5
 120.  *    2.5    2.5    2.5    2.5    2.5    3.2     3.     3.
3.     3.    2.8    2.8    2.8    2.8    2.8    2.7    2.7    2.7
2.7    2.7
 130.  *    2.5    2.5    2.5    2.5    2.5    3.2     3.     3.
3.     3.    2.8    2.8    2.8    2.8    2.8    2.8    2.8    2.8
2.7    2.7
 140.  *    2.5    2.5    2.5    2.5    2.5     3.     3.     3.
3.     3.    2.8    2.8    2.8    2.8    2.8    2.8    2.8    2.8
2.8    2.7
 150.  *    2.5    2.5    2.5    2.5    2.5     3.     3.     3.
3.     3.    2.8    2.8    2.8    2.8    2.8    2.8    2.8    2.8
2.7    2.7
 160.  *    2.5    2.5    2.5    2.5    2.5     3.     3.     3.
3.    2.8    2.8    2.8    2.8    2.8    2.8    2.8    2.8    2.8
2.7    2.7
 170.  *    2.5    2.5    2.5    2.5    2.5     3.     3.     3.
2.8    2.8    2.8    2.8    2.8    2.8    2.8    2.8    2.8
2.7    2.7    2.7
 180.  *    2.5    2.5    2.5    2.5    2.5     3.     3.     3.
3.    2.8    2.8    2.8    2.8    2.8    2.7    2.7    2.7    2.7
2.7    2.7
 190.  *    2.5    2.5    2.5    2.5    2.5    3.2     3.     3.
3.     3.     3.    2.8    2.8    2.8    2.8    2.8    2.8    2.8
2.8    2.8
 200.  *    2.5    2.5    2.5    2.5    2.5    3.2     3.     3.
2.8    2.8    2.8    2.8    2.8    2.8    2.7    2.7    2.7
2.7    2.7    2.7
 210.  *    2.5    2.5    2.5    2.5    2.5     3.    2.8    2.8
2.8    2.8    2.8    2.8    2.8    2.8    2.8    2.7    2.7
2.7    2.7    2.7
 220.  *    2.5    2.5    2.5    2.5    2.5     3.    2.8    2.8
2.8    2.8    2.8    2.8    2.8    2.8    2.8    2.8    2.8
2.8    2.7    2.7
 230.  *    2.5    2.5    2.5    2.5    2.5    3.2    3.2     3.
2.8    2.8    2.8    2.8    2.8    2.8    2.8    2.8    2.8
2.8    2.8    2.7
 240.  *    2.5    2.5    2.5    2.5    2.5    3.2     3.     3.
2.8    2.8    2.8    2.8    2.8    2.8    2.8    2.8    2.8
2.7    2.7    2.7
 250.  *    2.5    2.5    2.5    2.5    2.5    3.2     3.    2.8
2.8    2.8    2.8    2.8    2.8    2.8    2.7    2.8    2.7
2.8    2.8    2.8
 260.  *    2.5    2.5    2.5    2.5    2.5    3.2     3.     3.
3.     3.    2.8    2.8    2.8    2.8    2.7    2.7    2.5    2.5
2.5    2.5
```

```
 270.   *    2.5    2.7    2.8     3.     3.     3.    2.8    2.5
2.5    2.5    2.5    2.5    2.5    2.5    2.5    2.5    2.5
2.5    2.5    2.5
 280.   *     3.     3.     3.    3.2    3.2    2.7    2.7    2.5
2.5    2.5    2.5    2.5    2.5    2.5    2.5    2.5    2.5
2.5    2.5    2.5
 290.   *     3.     3.     3.    3.2    3.2    2.5    2.5    2.5
2.5    2.5    2.5    2.5    2.5    2.5    2.5    2.5    2.5
2.5    2.5    2.5
 300.   *    2.8     3.     3.     3.     3.    2.5    2.5    2.5
2.5    2.5    2.5    2.5    2.5    2.5    2.5    2.5    2.5
2.5    2.5    2.5
 310.   *    2.8    2.8    2.8    2.8    2.8    2.5    2.5    2.5
2.5    2.5    2.5    2.5    2.5    2.5    2.5    2.5    2.5
2.5    2.5    2.5
 320.   *    2.8    2.8    2.8    2.8    2.8    2.5    2.5    2.5
2.5    2.5    2.5    2.5    2.5    2.5    2.5    2.5    2.5
2.5    2.5    2.5
 330.   *    2.7    2.7    2.7    2.7    2.7    2.5    2.5    2.5
2.5    2.5    2.5    2.5    2.5    2.5    2.5    2.5    2.5
2.5    2.5    2.5
 340.   *    2.7    2.7    2.7    2.7    2.5    2.5    2.5    2.5
2.5    2.5    2.5    2.5    2.5    2.5    2.5    2.5    2.5
2.5    2.5    2.5
 350.   *    2.5    2.5    2.5    2.5    2.5    2.5    2.5    2.5
2.5    2.5    2.5    2.5    2.5    2.5    2.5    2.5    2.5
2.5    2.5    2.5
 360.   *    2.5    2.5    2.5    2.5    2.5    2.5    2.5    2.5
2.5    2.5    2.5    2.5    2.5    2.5    2.5    2.5    2.5
2.5    2.5    2.5
 ------
*-------------------------------------------------------------------
-------------------------------------------------------------------
-----------
 MAX    *     3.     3.     3.    3.2    3.2    3.2    3.2     3.
3.     3.     3.    2.8    2.8    2.8    2.8    2.8    2.8    2.8
2.8    2.8
 DEGR.  *    280    280    280    280    280    110    230    110
120    120    190    110    120    120    120    130    130
130    140    190
```

```
PAGE 332

       MODEL RESULTS
       -------------

       REMARKS : In search of the angle corresponding to
                 the maximum concentration, only the first
                 angle, of the angles with same maximum
                 concentrations, is indicated as maximum.

 WIND ANGLE RANGE:    .-360.

 WIND  * CONCENTRATION
 ANGLE *      (PPM)
 (DEGR)*
REC3841REC3842REC3843REC3844REC3845REC3846REC3847REC3848REC3849RE
C3850REC3851REC3852REC3853REC3854REC3855REC3856REC3857REC3858REC3
859REC3860
 ------
*-----------------------------------------------------------------
-----------------------------------------------------------------
-----------
    .  *    2.5    2.5    2.5    2.5    2.5    2.5    2.5    2.5
2.5    2.5    2.5    2.5    2.5    2.5    2.5    2.5    2.5
2.5    2.5    2.5
  10.  *    2.5    2.5    2.5    2.5    2.5    2.5    2.5    2.5
2.5    2.5    2.5    2.5    2.5    2.5    2.5    2.5    2.5
2.5    2.5    2.5
  20.  *    2.5    2.5    2.5    2.5    2.5    2.5    2.5    2.5
2.5    2.5    2.5    2.5    2.5    2.5    2.5    2.5    2.5
2.5    2.5    2.5
  30.  *    2.5    2.5    2.5    2.5    2.5    2.5    2.5    2.5
2.5    2.5    2.5    2.5    2.5    2.5    2.5    2.5    2.5
2.5    2.5    2.5
  40.  *    2.5    2.5    2.5    2.5    2.5    2.5    2.5    2.5
2.5    2.5    2.5    2.5    2.5    2.5    2.5    2.5    2.5
2.5    2.5    2.5
  50.  *    2.5    2.5    2.5    2.5    2.5    2.5    2.5    2.5
2.5    2.5    2.5    2.5    2.5    2.5    2.5    2.5    2.5
2.5    2.5    2.5
  60.  *    2.5    2.5    2.5    2.5    2.5    2.5    2.5    2.5
2.5    2.5    2.5    2.5    2.5    2.5    2.5    2.5    2.5
2.5    2.5    2.5
  70.  *    2.5    2.5    2.5    2.5    2.5    2.5    2.5    2.5
2.5    2.5    2.5    2.5    2.5    2.5    2.5    2.5    2.5
2.5    2.5    2.5
  80.  *    2.5    2.5    2.5    2.5    2.5    2.5    2.5    2.5
2.5    2.5    2.5    2.5    2.5    2.5    2.5    2.5    2.5
2.5    2.5    2.5
  90.  *    2.5    2.5    2.5    2.5    2.5    2.5    2.5    2.5
2.5    2.5    2.5    2.5    2.8    2.5    2.5    2.5    2.5
```

```
2.5    2.5    2.5
 100.  *    2.5    2.5    2.5    2.5    2.5    2.5    2.5    2.5
2.5    2.5    2.5    2.5     3.    2.8    2.8    2.8    2.5
2.5    2.5    2.5
 110.  *    2.5    2.5    2.5    2.5    2.5    2.5    2.5    2.5
2.5    2.5    2.5    2.5    3.2     3.     3.    2.8    2.8
2.8    2.8    2.7
 120.  *    2.5    2.5    2.5    2.5    2.5    2.5    2.5    2.5
2.5    2.5    2.5    2.5    3.2     3.     3.     3.     3.
2.8    2.8    2.8
 130.  *    2.7    2.7    2.7    2.7    2.7    2.7    2.7    2.5
2.5    2.5    2.5    2.5    3.2     3.     3.     3.     3.
2.8    2.8    2.8
 140.  *    2.7    2.7    2.7    2.7    2.7    2.7    2.7    2.7
2.7    2.7    2.7    2.7     3.     3.     3.     3.     3.
2.8    2.8    2.8
 150.  *    2.7    2.7    2.7    2.7    2.7    2.7    2.7    2.7
2.7    2.7    2.7    2.7     3.     3.     3.     3.     3.
2.8    2.8    2.8
 160.  *    2.7    2.7    2.7    2.7    2.7    2.7    2.7    2.7
2.7    2.7    2.7    2.7     3.     3.     3.     3.    2.8
2.8    2.8    2.8
 170.  *    2.7    2.7    2.7    2.7    2.7    2.7    2.7    2.7
2.7    2.7    2.7    2.7     3.     3.     3.    2.8    2.8
2.8    2.8    2.8
 180.  *    2.7    2.7    2.7    2.7    2.7    2.7    2.7    2.7
2.7    2.7    2.7    2.7    3.2     3.     3.     3.    2.8
2.8    2.8    2.8
 190.  *    2.8    2.7    2.7    2.5    2.5    2.5    2.5    2.5
2.5    2.5    2.5    2.5     3.     3.     3.    2.8    2.8
2.8    2.8    2.8
 200.  *    2.7    2.7    2.7    2.7    2.7    2.7    2.7    2.7
2.7    2.7    2.7    2.7    3.2    3.2     3.     3.     3.
2.8    2.8    2.8
 210.  *    2.7    2.7    2.7    2.7    2.7    2.7    2.7    2.7
2.7    2.7    2.7    2.7    3.2     3.     3.    2.8    2.8
2.8    2.8    2.8
 220.  *    2.7    2.7    2.7    2.7    2.7    2.7    2.7    2.7
2.7    2.7    2.7    2.7     3.     3.    2.8    2.8    2.8
2.8    2.8    2.8
 230.  *    2.7    2.7    2.7    2.7    2.7    2.7    2.7    2.7
2.5    2.5    2.5    2.5     3.     3.    2.8    2.8    2.8
2.8    2.8    2.8
 240.  *    2.7    2.7    2.5    2.5    2.5    2.5    2.5    2.5
2.5    2.5    2.5    2.5    3.2     3.     3.    2.8    2.8
2.8    2.8    2.8
 250.  *    2.8    2.8    2.5    2.5    2.5    2.5    2.5    2.5
2.5    2.5    2.5    2.5    3.2     3.    2.8    2.8    2.8
2.8    2.8    2.8
 260.  *    2.5    2.5    2.5    2.5    2.5    2.5    2.5    2.5
2.5    2.5    2.5    2.5    3.2     3.     3.     3.     3.
2.8    2.8    2.8
```

```
 270.   *    2.5    2.5    2.5    2.5    2.5    2.5    2.5    2.5
2.5    2.5    2.5    2.5    2.8    2.7    2.5    2.5    2.5
2.5    2.5    2.5
 280.   *    2.5    2.5    2.5    2.5    2.5    2.5    2.5    2.5
2.5    2.5    2.5    2.7    2.5    2.7    2.5    2.5    2.5
2.5    2.5    2.5
 290.   *    2.5    2.5    2.5    2.7    2.7    2.7    2.7    2.7
2.7    2.5    2.5    2.5    2.5    2.5    2.5    2.5    2.5
2.5    2.5    2.5
 300.   *    2.5    2.5    2.5    2.5    2.5    2.5    2.5    2.5
2.5    2.5    2.5    2.5    2.5    2.5    2.5    2.5    2.5
2.5    2.5    2.5
 310.   *    2.5    2.5    2.5    2.5    2.5    2.5    2.5    2.5
2.5    2.5    2.5    2.5    2.5    2.5    2.5    2.5    2.5
2.5    2.5    2.5
 320.   *    2.5    2.5    2.5    2.5    2.5    2.5    2.5    2.5
2.5    2.5    2.5    2.5    2.5    2.5    2.5    2.5    2.5
2.5    2.5    2.5
 330.   *    2.5    2.5    2.5    2.5    2.5    2.5    2.5    2.5
2.5    2.5    2.5    2.5    2.5    2.5    2.5    2.5    2.5
2.5    2.5    2.5
 340.   *    2.5    2.5    2.5    2.5    2.5    2.5    2.5    2.5
2.5    2.5    2.5    2.5    2.5    2.5    2.5    2.5    2.5
2.5    2.5    2.5
 350.   *    2.5    2.5    2.5    2.5    2.5    2.5    2.5    2.5
2.5    2.5    2.5    2.5    2.5    2.5    2.5    2.5    2.5
2.5    2.5    2.5
 360.   *    2.5    2.5    2.5    2.5    2.5    2.5    2.5    2.5
2.5    2.5    2.5    2.5    2.5    2.5    2.5    2.5    2.5
2.5    2.5    2.5
 ------
*-------------------------------------------------------------------
-------------------------------------------------------------------
-----------
 MAX    *    2.8    2.8    2.7    2.7    2.7    2.7    2.7    2.7
2.7    2.7    2.7    2.7    3.2    3.2     3.     3.     3.
2.8    2.8    2.8
 DEGR.  *    190    250    130    130    130    130    130    140
140    140    140    140    110    200    110    120    120
110    110    120
```

MODEL RESULTS

REMARKS : In search of the angle corresponding to the maximum concentration, only the first angle, of the angles with same maximum concentrations, is indicated as maximum.

WIND ANGLE RANGE: .-360.

WIND ANGLE (DEGR)	*	CONCENTRATION (PPM)							
REC3861	REC3862	REC3863	REC3864	REC3865	REC3866	REC3867	REC3868	REC3869	REC3870
REC3871	REC3872	REC3873	REC3874	REC3875	REC3876	REC3877	REC3878	REC3879	REC3880
.	*	2.5	2.5	2.5	2.5	2.5	2.5	2.5	2.5
2.5	2.5	2.5	2.5	2.5	2.5	2.5	2.5	2.5	2.5
2.5	2.5	2.5							
10.	*	2.5	2.5	2.5	2.5	2.5	2.5	2.5	2.5
2.5	2.5	2.5	2.5	2.5	2.5	2.5	2.5	2.5	2.5
2.5	2.5	2.5							
20.	*	2.5	2.5	2.5	2.5	2.5	2.5	2.5	2.5
2.5	2.5	2.5	2.5	2.5	2.5	2.5	2.5	2.5	2.5
2.5	2.5	2.5							
30.	*	2.5	2.5	2.5	2.5	2.5	2.5	2.5	2.5
2.5	2.5	2.5	2.5	2.5	2.5	2.5	2.5	2.5	2.5
2.5	2.5	2.5							
40.	*	2.5	2.5	2.5	2.5	2.5	2.5	2.5	2.5
2.5	2.5	2.5	2.5	2.5	2.5	2.5	2.5	2.5	2.5
2.5	2.5	2.5							
50.	*	2.5	2.5	2.5	2.5	2.5	2.5	2.5	2.5
2.5	2.5	2.5	2.5	2.5	2.5	2.5	2.5	2.5	2.5
2.5	2.5	2.5							
60.	*	2.5	2.5	2.5	2.5	2.5	2.5	2.5	2.5
2.5	2.5	2.5	2.5	2.5	2.5	2.5	2.5	2.5	2.5
2.5	2.5	2.5							
70.	*	2.5	2.5	2.5	2.5	2.5	2.5	2.5	2.5
2.5	2.5	2.5	2.5	2.5	2.5	2.5	2.5	2.5	2.5
2.5	2.5	2.5							
80.	*	2.5	2.5	2.5	2.5	2.5	2.5	2.5	2.5
2.5	2.5	2.5	2.5	2.5	2.5	2.5	2.5	2.5	2.5
2.5	2.5	2.5							
90.	*	2.5	2.5	2.5	2.5	2.5	2.5	2.5	2.5
2.5	2.5	2.5	2.5	2.5	2.5	2.5	2.5	2.5	

```
2.5    2.5    2.8
 100.  *    2.5    2.5    2.5    2.5    2.5    2.5    2.5    2.5
2.5    2.5    2.5    2.5    2.5    2.5    2.5    2.5    2.5
2.5    2.5     3.
 110.  *    2.7    2.5    2.5    2.5    2.5    2.5    2.5    2.5
2.5    2.5    2.5    2.5    2.5    2.5    2.5    2.5    2.5
2.5    2.5    3.2
 120.  *    2.8    2.8    2.7    2.7    2.7    2.7    2.5    2.5
2.5    2.5    2.5    2.5    2.5    2.5    2.5    2.5    2.5
2.5    2.5    3.2
 130.  *    2.8    2.8    2.8    2.8    2.7    2.7    2.7    2.7
2.7    2.7    2.7    2.7    2.7    2.5    2.5    2.5    2.5
2.5    2.5     3.
 140.  *    2.8    2.8    2.8    2.8    2.8    2.8    2.7    2.7
2.7    2.7    2.7    2.7    2.7    2.7    2.7    2.7    2.7
2.7    2.7     3.
 150.  *    2.8    2.8    2.8    2.8    2.7    2.7    2.7    2.7
2.7    2.7    2.7    2.7    2.7    2.7    2.7    2.7    2.7
2.7    2.7     3.
 160.  *    2.8    2.8    2.8    2.8    2.8    2.7    2.7    2.7
2.7    2.7    2.7    2.7    2.7    2.7    2.7    2.7    2.7
2.7    2.7     3.
 170.  *    2.8    2.8    2.8    2.8    2.7    2.7    2.7    2.7
2.7    2.7    2.7    2.7    2.7    2.7    2.7    2.7    2.7
2.7    2.7     3.
 180.  *    2.8    2.8    2.8    2.7    2.7    2.7    2.7    2.7
2.7    2.7    2.7    2.7    2.7    2.7    2.7    2.7    2.7
2.7    2.7    3.2
 190.  *    2.7    2.8    2.8    2.8    2.8    2.8    2.8    2.8
2.8    2.7    2.7    2.7    2.7    2.7    2.7    2.5    2.5
2.5    2.5     3.
 200.  *    2.8    2.8    2.8    2.8    2.8    2.7    2.7    2.7
2.7    2.7    2.7    2.7    2.7    2.7    2.7    2.7    2.7
2.7    2.5     3.
 210.  *    2.7    2.7    2.7    2.7    2.7    2.7    2.7    2.7
2.7    2.7    2.7    2.7    2.7    2.7    2.7    2.7    2.7
2.7    2.7     3.
 220.  *    2.8    2.8    2.8    2.8    2.7    2.7    2.7    2.7
2.7    2.7    2.7    2.7    2.7    2.7    2.7    2.7    2.7
2.7    2.7    3.2
 230.  *    2.8    2.8    2.8    2.8    2.8    2.8    2.7    2.7
2.7    2.7    2.7    2.7    2.7    2.7    2.7    2.7    2.5
2.5    2.5     3.
 240.  *    2.8    2.8    2.8    2.8    2.7    2.7    2.7    2.7
2.7    2.5    2.5    2.5    2.5    2.5    2.5    2.5    2.5
2.5    2.5     3.
 250.  *    2.8    2.7    2.7    2.5    2.5    2.5    2.5    2.5
2.5    2.5    2.5    2.5    2.5    2.5    2.5    2.5    2.5
2.5    2.5    3.2
 260.  *    2.7    2.7    2.7    2.5    2.5    2.5    2.5    2.5
2.5    2.5    2.5    2.5    2.5    2.5    2.5    2.5    2.5
2.5    2.5     3.
```

```
 270.  *    2.5    2.5    2.5    2.5    2.5    2.5    2.5    2.5
2.5    2.5    2.5    2.5    2.5    2.5    2.5    2.5    2.5
2.5    2.5     3.
 280.  *    2.5    2.5    2.5    2.5    2.5    2.5    2.5    2.5
2.5    2.5    2.5    2.5    2.5    2.5    2.5    2.5    2.5
2.5    2.5    2.5
 290.  *    2.5    2.5    2.5    2.5    2.5    2.5    2.5    2.5
2.5    2.5    2.5    2.5    2.5    2.5    2.5    2.5    2.5
2.5    2.5    2.5
 300.  *    2.5    2.5    2.5    2.5    2.5    2.5    2.5    2.5
2.5    2.5    2.5    2.5    2.5    2.5    2.5    2.5    2.5
2.5    2.5    2.5
 310.  *    2.5    2.5    2.5    2.5    2.5    2.5    2.5    2.5
2.5    2.5    2.5    2.5    2.5    2.5    2.5    2.5    2.5
2.5    2.5    2.5
 320.  *    2.5    2.5    2.5    2.5    2.5    2.5    2.5    2.5
2.5    2.5    2.5    2.5    2.5    2.5    2.5    2.5    2.5
2.5    2.5    2.5
 330.  *    2.5    2.5    2.5    2.5    2.5    2.5    2.5    2.5
2.5    2.5    2.5    2.5    2.5    2.5    2.5    2.5    2.5
2.5    2.5    2.5
 340.  *    2.5    2.5    2.5    2.5    2.5    2.5    2.5    2.5
2.5    2.5    2.5    2.5    2.5    2.5    2.5    2.5    2.5
2.5    2.5    2.5
 350.  *    2.5    2.5    2.5    2.5    2.5    2.5    2.5    2.5
2.5    2.5    2.5    2.5    2.5    2.5    2.5    2.5    2.5
2.5    2.5    2.5
 360.  *    2.5    2.5    2.5    2.5    2.5    2.5    2.5    2.5
2.5    2.5    2.5    2.5    2.5    2.5    2.5    2.5    2.5
2.5    2.5    2.5
 ------
*-------------------------------------------------------------------
-------------------------------------------------------------------
-----------
 MAX   *    2.8    2.8    2.8    2.8    2.8    2.8    2.8    2.8
2.8    2.7    2.7    2.7    2.7    2.7    2.7    2.7    2.7
2.7    2.7    3.2
 DEGR. *    120    120    130    130    140    140    190    190
190    130    130    130    130    140    140    140    140
140    140    110
```

MODEL RESULTS

REMARKS : In search of the angle corresponding to the maximum concentration, only the first angle, of the angles with same maximum concentrations, is indicated as maximum.

WIND ANGLE RANGE: .-360.

WIND ANGLE (DEGR)	*	CONCENTRATION (PPM)							
REC3881	REC3882	REC3883	REC3884	REC3885	REC3886	REC3887	REC3888	REC3889	REC3890
REC3891	REC3892	REC3893	REC3894	REC3895	REC3896	REC3897	REC3898	REC3899	REC3900
.	*	2.5	2.5	2.5	2.5	2.5	2.5	2.5	2.5
2.5	2.5	2.5	2.5	2.5	2.5	2.5	2.5	2.5	2.5
2.5	2.5	2.5							
10.	*	2.5	2.5	2.5	2.5	2.5	2.5	2.5	2.5
2.5	2.5	2.5	2.5	2.5	2.5	2.5	2.5	2.5	2.5
2.5	2.5	2.5							
20.	*	2.5	2.5	2.5	2.5	2.5	2.5	2.5	2.5
2.5	2.5	2.5	2.5	2.5	2.5	2.5	2.5	2.5	2.5
2.5	2.5	2.5							
30.	*	2.5	2.5	2.5	2.5	2.5	2.5	2.5	2.5
2.5	2.5	2.5	2.5	2.5	2.5	2.5	2.5	2.5	2.5
2.5	2.5	2.5							
40.	*	2.5	2.5	2.5	2.5	2.5	2.5	2.5	2.5
2.5	2.5	2.5	2.5	2.5	2.5	2.5	2.5	2.5	2.5
2.5	2.5	2.5							
50.	*	2.5	2.5	2.5	2.5	2.5	2.5	2.5	2.5
2.5	2.5	2.5	2.5	2.5	2.5	2.5	2.5	2.5	2.5
2.5	2.5	2.5							
60.	*	2.5	2.5	2.5	2.5	2.5	2.5	2.5	2.5
2.5	2.5	2.5	2.5	2.5	2.5	2.5	2.5	2.5	2.5
2.5	2.5	2.5							
70.	*	2.5	2.5	2.5	2.5	2.5	2.5	2.5	2.5
2.5	2.5	2.5	2.5	2.5	2.5	2.5	2.5	2.5	2.5
2.5	2.5	2.5							
80.	*	2.5	2.5	2.5	2.5	2.5	2.5	2.5	2.5
2.5	2.5	2.5	2.5	2.5	2.5	2.5	2.5	2.5	2.5
2.5	2.5	2.5							
90.	*	2.5	2.5	2.5	2.5	2.5	2.5	2.5	2.5
2.5	2.5	2.5	2.5	2.5	2.5	2.5	2.5	2.5	

```
2.5    2.5    2.5
 100.  *    2.8    2.8    2.8    2.5    2.5    2.5    2.5    2.5
2.5    2.5    2.5    2.5    2.5    2.5    2.5    2.5    2.5
2.5    2.5    2.5
 110.  *     3.    2.8    2.8    2.8    2.8    2.7    2.7    2.5
2.5    2.5    2.5    2.5    2.5    2.5    2.5    2.5    2.5
2.5    2.5    2.5
 120.  *     3.     3.     3.     3.    2.8    2.8    2.8    2.8
2.8    2.7    2.7    2.7    2.7    2.5    2.5    2.5    2.5
2.5    2.5    2.5
 130.  *     3.     3.     3.     3.    2.8    2.8    2.8    2.8
2.8    2.8    2.8    2.7    2.7    2.7    2.7    2.7    2.7
2.7    2.7    2.5
 140.  *     3.     3.     3.     3.    2.8    2.8    2.8    2.8
2.8    2.8    2.8    2.8    2.7    2.7    2.7    2.7    2.7
2.7    2.7    2.7
 150.  *     3.     3.     3.     3.    2.8    2.8    2.8    2.8
2.8    2.8    2.8    2.7    2.7    2.7    2.7    2.7    2.7
2.7    2.7    2.7
 160.  *     3.     3.     3.    2.8    2.8    2.8    2.8    2.8
2.8    2.8    2.8    2.8    2.7    2.7    2.7    2.7    2.7
2.7    2.7    2.7
 170.  *     3.     3.    2.8    2.8    2.8    2.8    2.8    2.8
2.8    2.8    2.8    2.8    2.7    2.7    2.7    2.7    2.7
2.7    2.7    2.7
 180.  *     3.     3.     3.    2.8    2.8    2.8    2.8    2.8
2.8    2.8    2.8    2.7    2.7    2.7    2.7    2.7    2.7
2.7    2.7    2.7
 190.  *     3.     3.    2.8    2.8    2.8    2.8    2.8    2.8
2.7    2.7    2.7    2.7    2.7    2.7    2.7    2.7    2.7
2.7    2.7    2.7
 200.  *     3.     3.    2.8    2.8     3.     3.    2.8    2.8
2.8    2.8    2.8    2.8    2.8    2.8    2.8    2.7    2.7
2.7    2.7    2.5
 210.  *    3.2     3.     3.     3.    2.8    2.8    2.8    2.8
2.8    2.7    2.7    2.7    2.7    2.7    2.7    2.7    2.7
2.7    2.7    2.7
 220.  *     3.     3.    2.8    2.8    2.8    2.8    2.7    2.7
2.7    2.7    2.7    2.7    2.7    2.7    2.7    2.7    2.7
2.7    2.7    2.7
 230.  *     3.    2.8    2.8    2.8    2.8    2.8    2.8    2.8
2.8    2.8    2.8    2.8    2.8    2.7    2.7    2.7    2.7
2.7    2.7    2.7
 240.  *     3.     3.    2.8    2.8    2.8    2.8    2.8    2.8
2.8    2.8    2.8    2.7    2.7    2.7    2.7    2.7    2.7
2.5    2.5    2.5
 250.  *     3.    2.8    2.8    2.8    2.8    2.8    2.8    2.8
2.7    2.7    2.7    2.5    2.5    2.5    2.5    2.5    2.5
2.5    2.5    2.5
 260.  *     3.     3.     3.     3.     3.    2.8    2.8    2.7
2.7    2.5    2.5    2.5    2.5    2.5    2.5    2.5    2.5
2.5    2.5    2.5
```

```
 270.  *    2.7    2.5    2.5    2.5    2.5    2.5    2.5    2.5
2.5    2.5    2.5    2.5    2.5    2.5    2.5    2.5    2.5
2.5    2.5    2.5
 280.  *    2.5    2.5    2.5    2.5    2.5    2.5    2.5    2.5
2.5    2.5    2.5    2.5    2.5    2.5    2.5    2.5    2.5
2.5    2.5    2.5
 290.  *    2.5    2.5    2.5    2.5    2.5    2.5    2.5    2.5
2.5    2.5    2.5    2.5    2.5    2.5    2.5    2.5    2.5
2.5    2.5    2.5
 300.  *    2.5    2.5    2.5    2.5    2.5    2.5    2.5    2.5
2.5    2.5    2.5    2.5    2.5    2.5    2.5    2.5    2.5
2.5    2.5    2.5
 310.  *    2.5    2.5    2.5    2.5    2.5    2.5    2.5    2.5
2.5    2.5    2.5    2.5    2.5    2.5    2.5    2.5    2.5
2.5    2.5    2.5
 320.  *    2.5    2.5    2.5    2.5    2.5    2.5    2.5    2.5
2.5    2.5    2.5    2.5    2.5    2.5    2.5    2.5    2.5
2.5    2.5    2.5
 330.  *    2.5    2.5    2.5    2.5    2.5    2.5    2.5    2.5
2.5    2.5    2.5    2.5    2.5    2.5    2.5    2.5    2.5
2.5    2.5    2.5
 340.  *    2.5    2.5    2.5    2.5    2.5    2.5    2.5    2.5
2.5    2.5    2.5    2.5    2.5    2.5    2.5    2.5    2.5
2.5    2.5    2.5
 350.  *    2.5    2.5    2.5    2.5    2.5    2.5    2.5    2.5
2.5    2.5    2.5    2.5    2.5    2.5    2.5    2.5    2.5
2.5    2.5    2.5
 360.  *    2.5    2.5    2.5    2.5    2.5    2.5    2.5    2.5
2.5    2.5    2.5    2.5    2.5    2.5    2.5    2.5    2.5
2.5    2.5    2.5
 ------
*-------------------------------------------------------------------
-------------------------------------------------------------------
-----------
 MAX   *    3.2     3.     3.     3.     3.     3.    2.8    2.8
2.8    2.8    2.8    2.8    2.8    2.8    2.8    2.7    2.7
2.7    2.7    2.7
 DEGR. *    210    120    120    120    200    200    120    120
120    130    130    140    200    200    200    130    130
130    130    140
```

MODEL RESULTS

REMARKS : In search of the angle corresponding to the maximum concentration, only the first angle, of the angles with same maximum concentrations, is indicated as maximum.

WIND ANGLE RANGE: .-360.

WIND ANGLE (DEGR)	*	CONCENTRATION (PPM)							
REC3901	REC3902	REC3903	REC3904	REC3905	REC3906	REC3907	REC3908	REC3909	REC3910
REC3911	REC3912	REC3913	REC3914	REC3915	REC3916	REC3917	REC3918	REC3919	REC3920
.	*	2.5	2.5	2.5	2.5	2.5	2.5	2.5	2.5
2.5	2.5	2.5	2.5	2.5	2.5	2.5	2.5	2.5	2.5
2.5	2.5	2.5							
10.	*	2.5	2.5	2.5	2.5	2.5	2.5	2.5	2.5
2.5	2.5	2.5	2.5	2.5	2.5	2.5	2.5	2.5	2.5
2.5	2.5	2.5							
20.	*	2.5	2.5	2.5	2.5	2.5	2.5	2.5	2.5
2.5	2.5	2.5	2.5	2.5	2.5	2.5	2.5	2.5	2.5
2.5	2.5	2.5							
30.	*	2.5	2.5	2.5	2.5	2.5	2.5	2.5	2.5
2.5	2.5	2.5	2.5	2.5	2.5	2.5	2.5	2.5	2.5
2.5	2.5	2.5							
40.	*	2.5	2.5	2.5	2.5	2.5	2.5	2.5	2.5
2.5	2.5	2.5	2.5	2.5	2.5	2.5	2.5	2.5	2.5
2.5	2.5	2.5							
50.	*	2.5	2.5	2.5	2.5	2.5	2.5	2.5	2.5
2.5	2.5	2.5	2.5	2.5	2.5	2.5	2.5	2.5	2.5
2.5	2.5	2.5							
60.	*	2.5	2.5	2.5	2.5	2.5	2.5	2.5	2.5
2.5	2.5	2.5	2.5	2.5	2.5	2.5	2.5	2.5	2.5
2.5	2.5	2.5							
70.	*	2.5	2.5	2.5	2.5	2.5	2.5	2.5	2.5
2.5	2.5	2.5	2.5	2.5	2.5	2.5	2.5	2.5	2.5
2.5	2.5	2.5							
80.	*	2.5	2.5	2.5	2.5	2.5	2.5	2.5	2.5
2.5	2.5	2.5	2.5	2.5	2.5	2.5	2.5	2.5	2.5
2.5	2.5	2.5							
90.	*	2.5	2.5	2.5	2.5	2.5	2.5	2.7	2.5
2.5	2.5	2.5	2.5	2.5	2.5	2.5	2.5	2.5	

```
2.5    2.5    2.5
 100.  *    2.5    2.5    2.5    2.5    2.5    2.5     3.    2.8
2.8    2.7    2.5    2.5    2.5    2.5    2.5    2.5    2.5
2.5    2.5    2.5
 110.  *    2.5    2.5    2.5    2.5    2.5    2.5    3.2     3.
2.8    2.8    2.8    2.8    2.7    2.7    2.5    2.5    2.5
2.5    2.5    2.5
 120.  *    2.5    2.5    2.5    2.5    2.5    2.5     3.     3.
3.     3.     3.    2.8    2.8    2.8    2.8    2.7    2.7    2.7
2.7    2.5
 130.  *    2.5    2.5    2.5    2.5    2.5    2.5     3.     3.
3.     3.     3.    2.8    2.8    2.8    2.8    2.8    2.8    2.8
2.7    2.7
 140.  *    2.7    2.7    2.7    2.7    2.7    2.7     3.     3.
3.     3.     3.    2.8    2.8    2.8    2.8    2.8    2.8    2.8
2.8    2.7
 150.  *    2.7    2.7    2.7    2.7    2.7    2.7     3.     3.
3.     3.     3.    2.8    2.8    2.8    2.8    2.8    2.8    2.8
2.7    2.7
 160.  *    2.7    2.7    2.7    2.7    2.7    2.7     3.     3.
3.     3.    2.8    2.8    2.8    2.8    2.8    2.8    2.8    2.8
2.8    2.7
 170.  *    2.7    2.7    2.7    2.7    2.7    2.7     3.     3.
3.    2.8    2.8    2.8    2.8    2.8    2.8    2.8    2.8    2.8
2.8    2.7
 180.  *    2.7    2.7    2.7    2.7    2.7    2.7     3.     3.
3.     3.    2.8    2.8    2.8    2.8    2.8    2.8    2.8    2.8
2.7    2.7
 190.  *    2.5    2.5    2.5    2.5    2.5    2.5     3.     3.
3.     3.    2.8    2.8    2.8    2.8    2.8    2.8    2.8    2.7
2.7    2.7
 200.  *    2.5    2.5    2.5    2.5    2.5    2.5     3.     3.
3.    2.8    2.8    2.8    2.8    2.8    2.7    2.7    2.8    2.8
2.8    2.8
 210.  *    2.7    2.7    2.7    2.7    2.7    2.7     3.    3.2
3.     3.     3.     3.    2.8    2.8    2.8    2.8    2.8    2.8
2.8    2.7
 220.  *    2.7    2.7    2.7    2.7    2.7    2.7    3.2    3.2
3.     3.    2.8    2.8    2.8    2.8    2.8    2.7    2.7    2.7
2.7    2.7
 230.  *    2.7    2.7    2.7    2.7    2.5    2.5    3.2     3.
3.    2.8    2.8    2.8    2.8    2.8    2.8    2.8    2.8    2.8
2.8    2.8
 240.  *    2.5    2.5    2.5    2.5    2.5    2.5    3.2     3.
2.8    2.8    2.8    2.8    2.8    2.8    2.8    2.8    2.8
2.8    2.8    2.7
 250.  *    2.5    2.5    2.5    2.5    2.5    2.5    3.2     3.
3.    2.8    2.8    2.8    2.8    2.8    2.8    2.8    2.7    2.7
2.5    2.5
 260.  *    2.5    2.5    2.5    2.5    2.5    2.5    3.2     3.
3.     3.     3.     3.    2.8    2.7    2.7    2.5    2.5    2.5
2.5    2.5
```

```
 270.   *    2.5    2.5    2.5    2.5    2.5    2.5    2.8    2.8
2.5    2.5    2.5    2.5    2.5    2.5    2.5    2.5    2.5
2.5    2.5    2.5
 280.   *    2.5    2.5    2.5    2.5    2.5    2.5    2.5    2.5
2.5    2.5    2.5    2.5    2.5    2.5    2.5    2.5    2.5
2.5    2.5    2.5
 290.   *    2.5    2.5    2.5    2.5    2.5    2.5    2.5    2.5
2.5    2.5    2.5    2.5    2.5    2.5    2.5    2.5    2.5
2.5    2.5    2.5
 300.   *    2.5    2.5    2.5    2.5    2.5    2.5    2.5    2.5
2.5    2.5    2.5    2.5    2.5    2.5    2.5    2.5    2.5
2.5    2.5    2.5
 310.   *    2.5    2.5    2.5    2.5    2.5    2.5    2.5    2.5
2.5    2.5    2.5    2.5    2.5    2.5    2.5    2.5    2.5
2.5    2.5    2.5
 320.   *    2.5    2.5    2.5    2.5    2.5    2.5    2.5    2.5
2.5    2.5    2.5    2.5    2.5    2.5    2.5    2.5    2.5
2.5    2.5    2.5
 330.   *    2.5    2.5    2.5    2.5    2.5    2.5    2.5    2.5
2.5    2.5    2.5    2.5    2.5    2.5    2.5    2.5    2.5
2.5    2.5    2.5
 340.   *    2.5    2.5    2.5    2.5    2.5    2.5    2.5    2.5
2.5    2.5    2.5    2.5    2.5    2.5    2.5    2.5    2.5
2.5    2.5    2.5
 350.   *    2.5    2.5    2.5    2.5    2.5    2.5    2.5    2.5
2.5    2.5    2.5    2.5    2.5    2.5    2.5    2.5    2.5
2.5    2.5    2.5
 360.   *    2.5    2.5    2.5    2.5    2.5    2.5    2.5    2.5
2.5    2.5    2.5    2.5    2.5    2.5    2.5    2.5    2.5
2.5    2.5    2.5
 ------
*-------------------------------------------------------------------
-------------------------------------------------------------------
-----------
 MAX    *    2.7    2.7    2.7    2.7    2.7    2.7    3.2    3.2
3.     3.     3.     3.    2.8    2.8    2.8    2.8    2.8    2.8
2.8    2.8
 DEGR.  *    140    140    140    140    140    140    110    210
120    120    120    210    120    120    120    130    130
130    140    200
```

MODEL RESULTS

REMARKS : In search of the angle corresponding to
the maximum concentration, only the first
angle, of the angles with same maximum
concentrations, is indicated as maximum.

WIND ANGLE RANGE: .-360.

WIND * CONCENTRATION
ANGLE * (PPM)
(DEGR)*
REC3921REC3922REC3923REC3924REC3925REC3926REC3927REC3928REC3929REC3930REC3931REC3932REC3933REC3934REC3935REC3936REC3937REC3938REC3939REC3940

.	*	2.5	2.5	2.5	2.5	2.5	2.5	2.5	2.5	2.5	2.5	2.5	2.5	2.5	2.5	2.5	2.5	2.5	2.5	2.5
10.	*	2.5	2.5	2.5	2.5	2.5	2.5	2.5	2.5	2.5	2.5	2.5	2.5	2.5	2.5	2.5	2.5	2.5	2.5	2.5
20.	*	2.5	2.5	2.5	2.5	2.5	2.5	2.5	2.5	2.5	2.5	2.5	2.5	2.5	2.5	2.5	2.5	2.5	2.5	2.5
30.	*	2.5	2.5	2.5	2.5	2.5	2.5	2.5	2.5	2.5	2.5	2.5	2.5	2.5	2.5	2.5	2.5	2.5	2.5	2.5
40.	*	2.5	2.5	2.5	2.5	2.5	2.5	2.5	2.5	2.5	2.5	2.5	2.5	2.5	2.5	2.5	2.5	2.5	2.5	2.5
50.	*	2.5	2.5	2.5	2.5	2.5	2.5	2.5	2.5	2.5	2.5	2.5	2.5	2.5	2.5	2.5	2.5	2.5	2.5	2.5
60.	*	2.5	2.5	2.5	2.5	2.5	2.5	2.5	2.5	2.5	2.5	2.5	2.5	2.5	2.5	2.5	2.5	2.5	2.5	2.5
70.	*	2.5	2.5	2.5	2.5	2.5	2.5	2.5	2.5	2.5	2.5	2.5	2.5	2.5	2.5	2.5	2.5	2.5	2.5	2.5
80.	*	2.5	2.5	2.5	2.5	2.5	2.5	2.5	2.5	2.5	2.5	2.5	2.5	2.5	2.5	2.5	2.5	2.5	2.5	2.5
90.	*	2.5	2.5	2.5	2.5	2.5	2.5	2.5	2.5	2.5	2.5	2.5	2.5	2.5	2.7	2.5	2.5	2.5	2.5	2.5

```
2.5    2.5    2.5
 100.   *    2.5    2.5    2.5    2.5    2.5    2.5    2.5    2.5
2.5    2.5    2.5    2.5    2.5     3.    2.8    2.8    2.5
2.5    2.5    2.5
 110.   *    2.5    2.5    2.5    2.5    2.5    2.5    2.5    2.5
2.5    2.5    2.5    2.5    2.5    3.2     3.    2.8    2.8
2.8    2.8    2.7
 120.   *    2.5    2.5    2.5    2.5    2.5    2.5    2.5    2.5
2.5    2.5    2.5    2.5    2.5     3.     3.     3.     3.
3.    2.8    2.8
 130.   *    2.7    2.7    2.7    2.7    2.7    2.5    2.5    2.5
2.5    2.5    2.5    2.5    2.5     3.     3.     3.     3.
3.    2.8    2.8
 140.   *    2.7    2.7    2.7    2.7    2.7    2.7    2.7    2.7
2.7    2.7    2.7    2.7    2.5     3.     3.     3.     3.
3.    2.8    2.8
 150.   *    2.7    2.7    2.7    2.7    2.7    2.7    2.7    2.7
2.7    2.7    2.7    2.7    2.7     3.     3.     3.     3.
3.    2.8    2.8
 160.   *    2.7    2.7    2.7    2.7    2.7    2.7    2.7    2.7
2.7    2.7    2.7    2.7    2.7     3.     3.     3.     3.
2.8    2.8    2.8
 170.   *    2.7    2.7    2.7    2.7    2.7    2.7    2.7    2.7
2.7    2.7    2.7    2.7    2.7     3.     3.     3.    2.8
2.8    2.8    2.8
 180.   *    2.7    2.7    2.7    2.7    2.7    2.7    2.7    2.7
2.7    2.7    2.7    2.7    2.7     3.     3.     3.     3.
2.8    2.8    2.8
 190.   *    2.7    2.7    2.7    2.7    2.7    2.7    2.7    2.7
2.7    2.7    2.7    2.5    2.5     3.     3.     3.    2.8
2.8    2.8    2.8
 200.   *    2.7    2.7    2.7    2.7    2.7    2.5    2.5    2.5
2.5    2.5    2.5    2.5    2.5     3.     3.     3.    2.8
2.8    2.8    2.8
 210.   *    2.7    2.7    2.7    2.7    2.7    2.7    2.7    2.7
2.7    2.7    2.7    2.7    2.7     3.     3.     3.    2.8
2.8    2.8    2.8
 220.   *    2.7    2.7    2.7    2.7    2.7    2.7    2.7    2.7
2.7    2.7    2.7    2.7    2.7    3.2     3.     3.     3.
3.    2.8    2.8
 230.   *    2.7    2.7    2.7    2.7    2.7    2.7    2.7    2.7
2.7    2.7    2.7    2.5    2.5    3.2     3.     3.     3.
2.8    2.8    2.8
 240.   *    2.7    2.7    2.7    2.7    2.7    2.5    2.5    2.5
2.5    2.5    2.5    2.5    2.5    3.2     3.     3.    2.8
2.8    2.8    2.8
 250.   *    2.5    2.5    2.5    2.5    2.5    2.5    2.5    2.5
2.5    2.5    2.5    2.5    2.5    3.2    3.2     3.     3.
2.8    2.8    2.8
 260.   *    2.5    2.5    2.5    2.5    2.5    2.5    2.5    2.5
2.5    2.5    2.5    2.5    2.5     3.     3.    2.8    2.8
2.8    2.8    2.7
```

```
 270.  *    2.5    2.5    2.5    2.5    2.5    2.5    2.5    2.5
2.5    2.5    2.5    2.5    2.5    2.8    2.8    2.5    2.5
2.5    2.5    2.5
 280.  *    2.5    2.5    2.5    2.5    2.5    2.5    2.5    2.5
2.5    2.5    2.5    2.5    2.5    2.5    2.5    2.5    2.5
2.5    2.5    2.5
 290.  *    2.5    2.5    2.5    2.5    2.5    2.5    2.5    2.5
2.5    2.5    2.5    2.5    2.5    2.5    2.5    2.5    2.5
2.5    2.5    2.5
 300.  *    2.5    2.5    2.5    2.5    2.5    2.5    2.5    2.5
2.5    2.5    2.5    2.5    2.5    2.5    2.5    2.5    2.5
2.5    2.5    2.5
 310.  *    2.5    2.5    2.5    2.5    2.5    2.5    2.5    2.5
2.5    2.5    2.5    2.5    2.5    2.5    2.5    2.5    2.5
2.5    2.5    2.5
 320.  *    2.5    2.5    2.5    2.5    2.5    2.5    2.5    2.5
2.5    2.5    2.5    2.5    2.5    2.5    2.5    2.5    2.5
2.5    2.5    2.5
 330.  *    2.5    2.5    2.5    2.5    2.5    2.5    2.5    2.5
2.5    2.5    2.5    2.5    2.5    2.5    2.5    2.5    2.5
2.5    2.5    2.5
 340.  *    2.5    2.5    2.5    2.5    2.5    2.5    2.5    2.5
2.5    2.5    2.5    2.5    2.5    2.5    2.5    2.5    2.5
2.5    2.5    2.5
 350.  *    2.5    2.5    2.5    2.5    2.5    2.5    2.5    2.5
2.5    2.5    2.5    2.5    2.5    2.5    2.5    2.5    2.5
2.5    2.5    2.5
 360.  *    2.5    2.5    2.5    2.5    2.5    2.5    2.5    2.5
2.5    2.5    2.5    2.5    2.5    2.5    2.5    2.5    2.5
2.5    2.5    2.5
 ------
*-------------------------------------------------------------------
-------------------------------------------------------------------
-----------
 MAX   *    2.7    2.7    2.7    2.7    2.7    2.7    2.7    2.7
2.7    2.7    2.7    2.7    2.7    3.2    3.2     3.     3.
3.    2.8    2.8
 DEGR. *    130    130    130    130    130    140    140    140
140    140    140    140    150    110    250    120    120
120    110    120
```

MODEL RESULTS

REMARKS : In search of the angle corresponding to the maximum concentration, only the first angle, of the angles with same maximum concentrations, is indicated as maximum.

WIND ANGLE RANGE: .-360.

WIND ANGLE (DEGR)	* CONCENTRATION (PPM)	REC3941	REC3942	REC3943	REC3944	REC3945	REC3946	REC3947	REC3948	REC3949	REC3950	REC3951	REC3952	REC3953	REC3954	REC3955	REC3956	REC3957	REC3958	REC3959	REC3960
.	*	2.5	2.5	2.5	2.5	2.5	2.5	2.5	2.5	2.5	2.5	2.5	2.5	2.5	2.5	2.5	2.5	2.5	2.5	2.5	2.5
10.	*	2.5	2.5	2.5	2.5	2.5	2.5	2.5	2.5	2.5	2.5	2.5	2.5	2.5	2.5	2.5	2.5	2.5	2.5	2.5	2.5
20.	*	2.5	2.5	2.5	2.5	2.5	2.5	2.5	2.5	2.5	2.5	2.5	2.5	2.5	2.5	2.5	2.5	2.5	2.5	2.5	2.5
30.	*	2.5	2.5	2.5	2.5	2.5	2.5	2.5	2.5	2.5	2.5	2.5	2.5	2.5	2.5	2.5	2.5	2.5	2.5	2.5	2.5
40.	*	2.5	2.5	2.5	2.5	2.5	2.5	2.5	2.5	2.5	2.5	2.5	2.5	2.5	2.5	2.5	2.5	2.5	2.5	2.5	2.5
50.	*	2.5	2.5	2.5	2.5	2.5	2.5	2.5	2.5	2.5	2.5	2.5	2.5	2.5	2.5	2.5	2.5	2.5	2.5	2.5	2.5
60.	*	2.5	2.5	2.5	2.5	2.5	2.5	2.5	2.5	2.5	2.5	2.5	2.5	2.5	2.5	2.5	2.5	2.5	2.5	2.5	2.5
70.	*	2.5	2.5	2.5	2.5	2.5	2.5	2.5	2.5	2.5	2.5	2.5	2.5	2.5	2.5	2.5	2.5	2.5	2.5	2.5	2.5
80.	*	2.5	2.5	2.5	2.5	2.5	2.5	2.5	2.5	2.5	2.5	2.5	2.5	2.5	2.5	2.5	2.5	2.5	2.5	2.5	2.5
90.	*	2.5	2.5	2.5	2.5	2.5	2.5	2.5	2.5	2.5	2.5	2.5	2.5	2.5	2.5	2.5	2.5	2.5	2.5	2.5	2.5

```
2.5    2.5    2.5
 100.  *    2.5    2.5    2.5    2.5    2.5    2.5    2.5    2.5
2.5    2.5    2.5    2.5    2.5    2.5    2.5    2.5    2.5
2.5    2.5    2.5
 110.  *    2.5    2.5    2.5    2.5    2.5    2.5    2.5    2.5
2.5    2.5    2.5    2.5    2.5    2.5    2.5    2.5    2.5
2.5    2.5    2.5
 120.  *    2.8    2.8    2.7    2.7    2.7    2.5    2.5    2.5
2.5    2.5    2.5    2.5    2.5    2.5    2.5    2.5    2.5
2.5    2.5    2.5
 130.  *    2.8    2.8    2.8    2.8    2.7    2.7    2.7    2.7
2.7    2.7    2.7    2.5    2.5    2.5    2.5    2.5    2.5
2.5    2.5    2.5
 140.  *    2.8    2.8    2.8    2.8    2.8    2.8    2.7    2.7
2.7    2.7    2.7    2.7    2.7    2.7    2.7    2.7    2.7
2.7    2.5    2.5
 150.  *    2.8    2.8    2.8    2.8    2.8    2.7    2.7    2.7
2.7    2.7    2.7    2.7    2.7    2.7    2.7    2.7    2.7
2.7    2.7    2.7
 160.  *    2.8    2.8    2.8    2.8    2.8    2.8    2.7    2.7
2.7    2.7    2.7    2.7    2.7    2.7    2.7    2.7    2.7
2.7    2.7    2.7
 170.  *    2.8    2.8    2.8    2.8    2.8    2.8    2.7    2.7
2.7    2.7    2.7    2.7    2.7    2.7    2.7    2.7    2.7
2.7    2.7    2.7
 180.  *    2.8    2.8    2.8    2.8    2.8    2.8    2.7    2.7
2.7    2.7    2.7    2.7    2.7    2.7    2.7    2.7    2.7
2.7    2.7    2.7
 190.  *    2.8    2.8    2.8    2.8    2.7    2.7    2.7    2.7
2.7    2.7    2.7    2.7    2.7    2.7    2.7    2.7    2.7
2.7    2.7    2.7
 200.  *    2.8    2.8    2.7    2.7    2.7    2.7    2.7    2.7
2.7    2.7    2.5    2.5    2.7    2.7    2.7    2.5    2.5
2.5    2.5    2.5
 210.  *    2.8    2.8    2.8    2.8    2.8    2.8    2.8    2.8
2.7    2.7    2.7    2.7    2.7    2.7    2.7    2.7    2.7
2.7    2.7    2.7
 220.  *    2.8    2.8    2.8    2.7    2.7    2.7    2.7    2.7
2.7    2.7    2.7    2.7    2.7    2.7    2.7    2.7    2.7
2.7    2.7    2.7
 230.  *    2.8    2.8    2.8    2.8    2.8    2.8    2.8    2.7
2.7    2.7    2.7    2.7    2.7    2.7    2.7    2.7    2.7
2.7    2.7    2.5
 240.  *    2.8    2.8    2.8    2.8    2.8    2.8    2.7    2.7
2.7    2.7    2.7    2.7    2.5    2.5    2.5    2.5    2.5
2.5    2.5    2.5
 250.  *    2.8    2.8    2.8    2.7    2.7    2.7    2.5    2.5
2.5    2.5    2.5    2.5    2.5    2.5    2.5    2.5    2.5
2.5    2.5    2.5
 260.  *    2.5    2.5    2.5    2.5    2.5    2.5    2.5    2.5
2.5    2.5    2.5    2.5    2.5    2.5    2.5    2.5    2.5
2.5    2.5    2.5
```

```
 270.  *    2.5    2.5    2.5    2.5    2.5    2.5    2.5    2.5
2.5    2.5    2.5    2.5    2.5    2.5    2.5    2.5    2.5
2.5    2.5    2.5
 280.  *    2.5    2.5    2.5    2.5    2.5    2.5    2.5    2.5
2.5    2.5    2.5    2.5    2.5    2.5    2.5    2.5    2.5
2.5    2.5    2.5
 290.  *    2.5    2.5    2.5    2.5    2.5    2.5    2.5    2.5
2.5    2.5    2.5    2.5    2.5    2.5    2.5    2.5    2.5
2.5    2.5    2.5
 300.  *    2.5    2.5    2.5    2.5    2.5    2.5    2.5    2.5
2.5    2.5    2.5    2.5    2.5    2.5    2.5    2.5    2.5
2.5    2.5    2.5
 310.  *    2.5    2.5    2.5    2.5    2.5    2.5    2.5    2.5
2.5    2.5    2.5    2.5    2.5    2.5    2.5    2.5    2.5
2.5    2.5    2.5
 320.  *    2.5    2.5    2.5    2.5    2.5    2.5    2.5    2.5
2.5    2.5    2.5    2.5    2.5    2.5    2.5    2.5    2.5
2.5    2.5    2.5
 330.  *    2.5    2.5    2.5    2.5    2.5    2.5    2.5    2.5
2.5    2.5    2.5    2.5    2.5    2.5    2.5    2.5    2.5
2.5    2.5    2.5
 340.  *    2.5    2.5    2.5    2.5    2.5    2.5    2.5    2.5
2.5    2.5    2.5    2.5    2.5    2.5    2.5    2.5    2.5
2.5    2.5    2.5
 350.  *    2.5    2.5    2.5    2.5    2.5    2.5    2.5    2.5
2.5    2.5    2.5    2.5    2.5    2.5    2.5    2.5    2.5
2.5    2.5    2.5
 360.  *    2.5    2.5    2.5    2.5    2.5    2.5    2.5    2.5
2.5    2.5    2.5    2.5    2.5    2.5    2.5    2.5    2.5
2.5    2.5    2.5
 ------
*-------------------------------------------------------------------
-------------------------------------------------------------------
-----------
 MAX   *    2.8    2.8    2.8    2.8    2.8    2.8    2.8    2.8
2.7    2.7    2.7    2.7    2.7    2.7    2.7    2.7    2.7
2.7    2.7    2.7
 DEGR. *    120    120    130    130    140    140    210    210
130    130    130    140    140    140    140    140    140
140    150    150
```

MODEL RESULTS

REMARKS : In search of the angle corresponding to the maximum concentration, only the first angle, of the angles with same maximum concentrations, is indicated as maximum.

WIND ANGLE RANGE: .-360.

WIND ANGLE (DEGR)	*	CONCENTRATION (PPM)							
REC3961	REC3962	REC3963	REC3964	REC3965	REC3966	REC3967	REC3968	REC3969	REC3970
REC3971	REC3972	REC3973	REC3974	REC3975	REC3976	REC3977	REC3978	REC3979	REC3980
.	*	2.5	2.5	2.5	2.5	2.5	2.5	2.5	2.5
2.5	2.5	2.5	2.5	2.5	2.5	2.5	2.5	2.5	2.5
2.5	2.5	2.5							
10.	*	2.5	2.5	2.5	2.5	2.5	2.5	2.5	2.5
2.5	2.5	2.5	2.5	2.5	2.5	2.5	2.5	2.5	2.5
2.5	2.5	2.5							
20.	*	2.5	2.5	2.5	2.5	2.5	2.5	2.5	2.5
2.5	2.5	2.5	2.5	2.5	2.5	2.5	2.5	2.5	2.5
2.5	2.5	2.5							
30.	*	2.5	2.5	2.5	2.5	2.5	2.5	2.5	2.5
2.5	2.5	2.5	2.5	2.5	2.5	2.5	2.5	2.5	2.5
2.5	2.5	2.5							
40.	*	2.5	2.5	2.5	2.5	2.5	2.5	2.5	2.5
2.5	2.5	2.5	2.5	2.5	2.5	2.5	2.5	2.5	2.5
2.5	2.5	2.5							
50.	*	2.5	2.5	2.5	2.5	2.5	2.5	2.5	2.5
2.5	2.5	2.5	2.5	2.5	2.5	2.5	2.5	2.5	2.5
2.5	2.5	2.5							
60.	*	2.5	2.5	2.5	2.5	2.5	2.5	2.5	2.5
2.5	2.5	2.5	2.5	2.5	2.5	2.5	2.5	2.5	2.5
2.5	2.5	2.5							
70.	*	2.5	2.5	2.5	2.5	2.5	2.5	2.5	2.5
2.5	2.5	2.5	2.5	2.5	2.5	2.5	2.5	2.5	2.5
2.5	2.5	2.5							
80.	*	2.5	2.5	2.5	2.5	2.5	2.5	2.5	2.5
2.5	2.5	2.5	2.5	2.5	2.5	2.5	2.5	2.5	2.5
2.5	2.5	2.5							
90.	*	2.7	2.5	2.5	2.5	2.5	2.5	2.5	2.5
2.5	2.5	2.5	2.5	2.5	2.5	2.5	2.5	2.5	

```
2.5    2.5    2.5
 100.  *     3.    2.8    2.8    2.5    2.5    2.5    2.5    2.5
2.5    2.5    2.5    2.5    2.5    2.5    2.5    2.5    2.5
2.5    2.5    2.5
 110.  *     3.     3.    2.8    2.8    2.8    2.7    2.7    2.5
2.5    2.5    2.5    2.5    2.5    2.5    2.5    2.5    2.5
2.5    2.5    2.5
 120.  *     3.     3.     3.     3.    2.8    2.8    2.8    2.8
2.7    2.7    2.7    2.7    2.5    2.5    2.5    2.5    2.5
2.5    2.5    2.5
 130.  *     3.     3.     3.     3.     3.    2.8    2.8    2.8
2.8    2.8    2.8    2.7    2.7    2.7    2.7    2.7    2.7
2.5    2.5    2.5
 140.  *     3.     3.     3.     3.     3.    2.8    2.8    2.8
2.8    2.8    2.8    2.8    2.8    2.7    2.7    2.7    2.7
2.7    2.7    2.7
 150.  *     3.     3.     3.     3.    2.8    2.8    2.8    2.8
2.8    2.8    2.8    2.8    2.7    2.7    2.7    2.7    2.7
2.7    2.7    2.7
 160.  *     3.     3.     3.    2.8    2.8    2.8    2.8    2.8
2.8    2.8    2.8    2.8    2.8    2.7    2.7    2.7    2.7
2.7    2.7    2.7
 170.  *     3.     3.     3.    2.8    2.8    2.8    2.8    2.8
2.8    2.8    2.8    2.8    2.8    2.7    2.7    2.7    2.7
2.7    2.7    2.7
 180.  *     3.     3.     3.     3.    2.8    2.8    2.8    2.8
2.8    2.8    2.8    2.8    2.8    2.7    2.7    2.7    2.7
2.7    2.7    2.7
 190.  *     3.     3.     3.    2.8    2.8    2.8    2.8    2.8
2.8    2.8    2.8    2.8    2.7    2.7    2.7    2.7    2.7
2.7    2.7    2.7
 200.  *     3.     3.     3.    2.8    2.8    2.8    2.8    2.8
2.8    2.8    2.7    2.7    2.7    2.7    2.7    2.7    2.7
2.7    2.7    2.7
 210.  *     3.     3.     3.     3.    2.8    2.8    2.8    2.8
2.7    2.8    2.8    2.8    2.8    2.8    2.8    2.8    2.8
2.7    2.7    2.7
 220.  *     3.     3.     3.     3.     3.     3.    2.8    2.8
2.8    2.8    2.8    2.8    2.7    2.7    2.7    2.7    2.7
2.7    2.7    2.7
 230.  *    3.2     3.     3.     3.     3.    2.8    2.8    2.8
2.8    2.8    2.8    2.7    2.7    2.7    2.7    2.7    2.7
2.7    2.7    2.7
 240.  *     3.     3.     3.    2.8    2.8    2.8    2.8    2.8
2.8    2.8    2.8    2.8    2.8    2.7    2.7    2.7    2.7
2.7    2.7    2.7
 250.  *    3.2     3.    2.8    2.8    2.8    2.8    2.8    2.8
2.8    2.8    2.7    2.7    2.7    2.5    2.5    2.5    2.5
2.5    2.5    2.5
 260.  *     3.     3.    2.8    2.8    2.8    2.8    2.7    2.5
2.5    2.5    2.5    2.5    2.5    2.5    2.5    2.5    2.5
2.5    2.5    2.5
```

```
 270.   *    2.8    2.8    2.5    2.5    2.5    2.5    2.5    2.5
2.5    2.5    2.5    2.5    2.5    2.5    2.5    2.5    2.5
2.5    2.5    2.5
 280.   *    2.7    2.5    2.5    2.5    2.5    2.5    2.5    2.5
2.5    2.5    2.5    2.5    2.5    2.5    2.5    2.5    2.5
2.5    2.5    2.5
 290.   *    2.5    2.5    2.5    2.5    2.5    2.5    2.5    2.5
2.5    2.5    2.5    2.5    2.5    2.5    2.5    2.5    2.5
2.5    2.5    2.5
 300.   *    2.5    2.5    2.5    2.5    2.5    2.5    2.5    2.5
2.5    2.5    2.5    2.5    2.5    2.5    2.5    2.5    2.5
2.5    2.5    2.5
 310.   *    2.5    2.5    2.5    2.5    2.5    2.5    2.5    2.5
2.5    2.5    2.5    2.5    2.5    2.5    2.5    2.5    2.5
2.5    2.5    2.5
 320.   *    2.5    2.5    2.5    2.5    2.5    2.5    2.5    2.5
2.5    2.5    2.5    2.5    2.5    2.5    2.5    2.5    2.5
2.5    2.5    2.5
 330.   *    2.5    2.5    2.5    2.5    2.5    2.5    2.5    2.5
2.5    2.5    2.5    2.5    2.5    2.5    2.5    2.5    2.5
2.5    2.5    2.5
 340.   *    2.5    2.5    2.5    2.5    2.5    2.5    2.5    2.5
2.5    2.5    2.5    2.5    2.5    2.5    2.5    2.5    2.5
2.5    2.5    2.5
 350.   *    2.5    2.5    2.5    2.5    2.5    2.5    2.5    2.5
2.5    2.5    2.5    2.5    2.5    2.5    2.5    2.5    2.5
2.5    2.5    2.5
 360.   *    2.5    2.5    2.5    2.5    2.5    2.5    2.5    2.5
2.5    2.5    2.5    2.5    2.5    2.5    2.5    2.5    2.5
2.5    2.5    2.5
 ------
*-------------------------------------------------------------------
-------------------------------------------------------------------
-----------
 MAX    *    3.2     3.     3.     3.     3.     3.    2.8    2.8
2.8    2.8    2.8    2.8    2.8    2.8    2.8    2.8    2.8
2.7    2.7    2.7
 DEGR.  *    230    110    120    120    130    220    120    120
130    130    130    140    140    210    210    210    210
140    140    140
```

```
       MODEL RESULTS
       -------------

       REMARKS : In search of the angle corresponding to
                 the maximum concentration, only the first
                 angle, of the angles with same maximum
                 concentrations, is indicated as maximum.

 WIND ANGLE RANGE:    .-360.

 WIND  * CONCENTRATION
 ANGLE *      (PPM)
 (DEGR)*
REC3981REC3982REC3983REC3984REC3985REC3986REC3987REC3988REC3989RE
C3990REC3991REC3992REC3993REC3994REC3995REC3996REC3997REC3998REC3
999REC4000
 ------
*-----------------------------------------------------------------
-----------------------------------------------------------------
-----------
    .  *    2.5    2.5    2.5    2.5    2.5    2.5    2.5    2.5
2.5    2.5    2.5    2.5    2.5    2.5    2.5    2.5    2.5
2.5    2.5    2.5
  10.  *    2.5    2.5    2.5    2.5    2.5    2.5    2.5    2.5
2.5    2.5    2.5    2.5    2.5    2.5    2.5    2.5    2.5
2.5    2.5    2.5
  20.  *    2.5    2.5    2.5    2.5    2.5    2.5    2.5    2.5
2.5    2.5    2.5    2.5    2.5    2.5    2.5    2.5    2.5
2.5    2.5    2.5
  30.  *    2.5    2.5    2.5    2.5    2.5    2.5    2.5    2.5
2.5    2.5    2.5    2.5    2.5    2.5    2.5    2.5    2.5
2.5    2.5    2.5
  40.  *    2.5    2.5    2.5    2.5    2.5    2.5    2.5    2.5
2.5    2.5    2.5    2.5    2.5    2.5    2.5    2.5    2.5
2.5    2.5    2.5
  50.  *    2.5    2.5    2.5    2.5    2.5    2.5    2.5    2.5
2.5    2.5    2.5    2.5    2.5    2.5    2.5    2.5    2.5
2.5    2.5    2.5
  60.  *    2.5    2.5    2.5    2.5    2.5    2.5    2.5    2.5
2.5    2.5    2.5    2.5    2.5    2.5    2.5    2.5    2.5
2.5    2.5    2.5
  70.  *    2.5    2.5    2.5    2.5    2.5    2.5    2.5    2.5
2.5    2.5    2.5    2.5    2.5    2.5    2.5    2.5    2.5
2.5    2.5    2.5
  80.  *    2.5    2.5    2.5    2.5    2.5    2.5    2.5    2.5
2.5    2.5    2.5    2.5    2.5    2.5    2.5    2.5    2.5
2.5    2.5    2.5
  90.  *    2.5    2.5    2.5    2.5    2.5    2.5    2.5    2.7
2.5    2.5    2.5    2.5    2.5    2.5    2.5    2.5    2.5
```

```
2.5    2.5    2.5
 100.  *    2.5    2.5    2.5    2.5    2.5    2.5    2.5     3.
2.8    2.8    2.5    2.5    2.5    2.5    2.5    2.5    2.5
2.5    2.5    2.5
 110.  *    2.5    2.5    2.5    2.5    2.5    2.5    2.5     3.
3.    2.8    2.8    2.8    2.7    2.5    2.5    2.5    2.5    2.5
2.5    2.5
 120.  *    2.5    2.5    2.5    2.5    2.5    2.5    2.5     3.
3.     3.     3.    2.8    2.8    2.8    2.8    2.7    2.7    2.7
2.5    2.5
 130.  *    2.5    2.5    2.5    2.5    2.5    2.5    2.5     3.
3.     3.     3.     3.    2.8    2.8    2.8    2.8    2.8    2.7
2.7    2.7
 140.  *    2.7    2.7    2.7    2.7    2.5    2.5    2.5     3.
3.     3.     3.     3.    2.8    2.8    2.8    2.8    2.8    2.8
2.8    2.7
 150.  *    2.7    2.7    2.7    2.7    2.7    2.7    2.7     3.
3.     3.     3.    2.8    2.8    2.8    2.8    2.8    2.8    2.8
2.8    2.7
 160.  *    2.7    2.7    2.7    2.7    2.7    2.7    2.7     3.
3.     3.    2.8    2.8    2.8    2.8    2.8    2.8    2.8    2.8
2.8    2.8
 170.  *    2.7    2.7    2.7    2.7    2.7    2.7    2.7     3.
3.     3.    2.8    2.8    2.8    2.8    2.8    2.8    2.8    2.8
2.8    2.8
 180.  *    2.7    2.7    2.7    2.7    2.7    2.7    2.7     3.
3.     3.     3.    2.8    2.8    2.8    2.8    2.8    2.8    2.8
2.8    2.8
 190.  *    2.7    2.7    2.7    2.7    2.7    2.7    2.7     3.
3.     3.    2.8    2.8    2.8    2.8    2.8    2.8    2.8    2.8
2.8    2.7
 200.  *    2.5    2.5    2.5    2.5    2.5    2.5    2.5     3.
3.     3.    2.8    2.8    2.8    2.8    2.8    2.8    2.8    2.8
2.7    2.7
 210.  *    2.7    2.7    2.7    2.7    2.7    2.7    2.7     3.
3.     3.     3.    2.8    2.8    2.8    2.8    2.8    2.7    2.7
2.7    2.8
 220.  *    2.7    2.7    2.7    2.7    2.7    2.7    2.7     3.
3.     3.    2.8    2.8     3.     3.    2.8    2.8    2.8    2.8
2.8    2.8
 230.  *    2.7    2.7    2.7    2.7    2.7    2.7    2.7    3.2
3.     3.     3.     3.    2.8    2.8    2.8    2.8    2.8    2.7
2.7    2.7
 240.  *    2.5    2.5    2.5    2.5    2.5    2.5    2.5     3.
3.     3.     3.    2.8    2.8    2.8    2.8    2.8    2.8    2.8
2.8    2.8
 250.  *    2.5    2.5    2.5    2.5    2.5    2.5    2.5    3.2
3.    2.8    2.8    2.8    2.8    2.8    2.8    2.8    2.8    2.7
2.7    2.7
 260.  *    2.5    2.5    2.5    2.5    2.5    2.5    2.5     3.
2.8    2.8    2.8    2.8    2.8    2.7    2.5    2.5    2.5
2.5    2.5    2.5
```

```
 270.   *    2.5    2.5    2.5    2.5    2.5    2.5    2.5    2.8
2.8    2.5    2.5    2.5    2.5    2.5    2.5    2.5    2.5
2.5    2.5    2.5
 280.   *    2.5    2.5    2.5    2.5    2.5    2.5    2.5    2.7
2.5    2.5    2.5    2.5    2.5    2.5    2.5    2.5    2.5
2.5    2.5    2.5
 290.   *    2.5    2.5    2.5    2.5    2.5    2.5    2.5    2.5
2.5    2.5    2.5    2.5    2.5    2.5    2.5    2.5    2.5
2.5    2.5    2.5
 300.   *    2.5    2.5    2.5    2.5    2.5    2.5    2.5    2.5
2.5    2.5    2.5    2.5    2.5    2.5    2.5    2.5    2.5
2.5    2.5    2.5
 310.   *    2.5    2.5    2.5    2.5    2.5    2.5    2.5    2.5
2.5    2.5    2.5    2.5    2.5    2.5    2.5    2.5    2.5
2.5    2.5    2.5
 320.   *    2.5    2.5    2.5    2.5    2.5    2.5    2.5    2.5
2.5    2.5    2.5    2.5    2.5    2.5    2.5    2.5    2.5
2.5    2.5    2.5
 330.   *    2.5    2.5    2.5    2.5    2.5    2.5    2.5    2.5
2.5    2.5    2.5    2.5    2.5    2.5    2.5    2.5    2.5
2.5    2.5    2.5
 340.   *    2.5    2.5    2.5    2.5    2.5    2.5    2.5    2.5
2.5    2.5    2.5    2.5    2.5    2.5    2.5    2.5    2.5
2.5    2.5    2.5
 350.   *    2.5    2.5    2.5    2.5    2.5    2.5    2.5    2.5
2.5    2.5    2.5    2.5    2.5    2.5    2.5    2.5    2.5
2.5    2.5    2.5
 360.   *    2.5    2.5    2.5    2.5    2.5    2.5    2.5    2.5
2.5    2.5    2.5    2.5    2.5    2.5    2.5    2.5    2.5
2.5    2.5    2.5
 ------
*-------------------------------------------------------------------
-------------------------------------------------------------------
-----------
 MAX    *    2.7    2.7    2.7    2.7    2.7    2.7    2.7    3.2
3.     3.     3.     3.     3.     3.    2.8    2.8    2.8    2.8
2.8    2.8
 DEGR.  *    140    140    140    140    150    150    150    230
110    120    120    130    220    220    120    130    130
140    140    160
```

MODEL RESULTS

REMARKS : In search of the angle corresponding to the maximum concentration, only the first angle, of the angles with same maximum concentrations, is indicated as maximum.

WIND ANGLE RANGE: .-360.

WIND ANGLE (DEGR)	*	CONCENTRATION (PPM)							
REC4001	REC4002	REC4003	REC4004	REC4005	REC4006	REC4007	REC4008	REC4009	REC4010
REC4011	REC4012	REC4013	REC4014	REC4015	REC4016	REC4017	REC4018	REC4019	REC4020
.	*	2.5	2.5	2.5	2.5	2.5	2.5	2.5	2.5
2.5	2.5	2.5	2.5	2.5	2.5	2.5	2.5	2.5	2.5
2.5	2.5	2.5							
10.	*	2.5	2.5	2.5	2.5	2.5	2.5	2.5	2.5
2.5	2.5	2.5	2.5	2.5	2.5	2.5	2.5	2.5	2.5
2.5	2.5	2.5							
20.	*	2.5	2.5	2.5	2.5	2.5	2.5	2.5	2.5
2.5	2.5	2.5	2.5	2.5	2.5	2.5	2.5	2.5	2.5
2.5	2.5	2.5							
30.	*	2.5	2.5	2.5	2.5	2.5	2.5	2.5	2.5
2.5	2.5	2.5	2.5	2.5	2.5	2.5	2.5	2.5	2.5
2.5	2.5	2.5							
40.	*	2.5	2.5	2.5	2.5	2.5	2.5	2.5	2.5
2.5	2.5	2.5	2.5	2.5	2.5	2.5	2.5	2.5	2.5
2.5	2.5	2.5							
50.	*	2.5	2.5	2.5	2.5	2.5	2.5	2.5	2.5
2.5	2.5	2.5	2.5	2.5	2.5	2.5	2.5	2.5	2.5
2.5	2.5	2.5							
60.	*	2.5	2.5	2.5	2.5	2.5	2.5	2.5	2.5
2.5	2.5	2.5	2.5	2.5	2.5	2.5	2.5	2.5	2.5
2.5	2.5	2.5							
70.	*	2.5	2.5	2.5	2.5	2.5	2.5	2.5	2.5
2.5	2.5	2.5	2.5	2.5	2.5	2.5	2.5	2.5	2.5
2.5	2.5	2.5							
80.	*	2.5	2.5	2.5	2.5	2.5	2.5	2.5	2.5
2.5	2.5	2.5	2.5	2.5	2.5	2.5	2.5	2.5	2.5
2.5	2.5	2.5							
90.	*	2.5	2.5	2.5	2.5	2.5	2.5	2.5	2.5
2.5	2.5	2.5	2.5	2.5	2.5	2.7	2.5	2.5	

```
2.5    2.5    2.5
 100.  *    2.5    2.5    2.5    2.5    2.5    2.5    2.5    2.5
2.5    2.5    2.5    2.5    2.5    2.5     3.    2.8    2.7
2.5    2.5    2.5
 110.  *    2.5    2.5    2.5    2.5    2.5    2.5    2.5    2.5
2.5    2.5    2.5    2.5    2.5    2.5     3.    2.8    2.8
2.8    2.8    2.7
 120.  *    2.5    2.5    2.5    2.5    2.5    2.5    2.5    2.5
2.5    2.5    2.5    2.5    2.5    2.5     3.     3.     3.
2.8    2.8    2.8
 130.  *    2.7    2.7    2.7    2.5    2.5    2.5    2.5    2.5
2.5    2.5    2.5    2.5    2.5    2.5     3.     3.     3.
3.     3.    2.8
 140.  *    2.7    2.7    2.7    2.7    2.7    2.7    2.7    2.7
2.7    2.5    2.5    2.5    2.5    2.5     3.     3.     3.
3.     3.    2.8
 150.  *    2.7    2.7    2.7    2.7    2.7    2.7    2.7    2.7
2.7    2.7    2.7    2.7    2.7    2.7     3.     3.     3.
3.    2.8    2.8
 160.  *    2.7    2.7    2.7    2.7    2.7    2.7    2.7    2.7
2.7    2.7    2.7    2.7    2.7    2.7     3.     3.     3.
2.8    2.8    2.8
 170.  *    2.7    2.7    2.7    2.7    2.7    2.7    2.7    2.7
2.7    2.7    2.7    2.7    2.7    2.7     3.     3.     3.
2.8    2.8    2.8
 180.  *    2.7    2.7    2.7    2.7    2.7    2.7    2.7    2.7
2.7    2.7    2.7    2.7    2.7    2.7     3.     3.     3.
3.    2.8    2.8
 190.  *    2.7    2.7    2.7    2.7    2.7    2.7    2.7    2.7
2.7    2.7    2.7    2.7    2.7    2.7     3.     3.     3.
2.8    2.8    2.8
 200.  *    2.7    2.7    2.7    2.7    2.7    2.7    2.7    2.7
2.7    2.5    2.5    2.5    2.5    2.5     3.     3.     3.
2.8    2.8    2.8
 210.  *    2.8    2.8    2.7    2.8    2.8    2.8    2.7    2.7
2.7    2.7    2.7    2.7    2.7    2.7     3.     3.     3.
3.    2.8    2.8
 220.  *    2.7    2.7    2.7    2.7    2.7    2.7    2.7    2.7
2.7    2.7    2.7    2.7    2.7    2.7     3.     3.     3.
3.    2.8    2.8
 230.  *    2.7    2.7    2.7    2.7    2.7    2.7    2.7    2.7
2.7    2.7    2.7    2.7    2.7    2.7    3.2     3.     3.
3.     3.     3.
 240.  *    2.7    2.7    2.7    2.7    2.7    2.7    2.7    2.5
2.5    2.5    2.5    2.5    2.5    2.5    3.2     3.     3.
3.    2.8    2.8
 250.  *    2.7    2.5    2.5    2.5    2.5    2.5    2.5    2.5
2.5    2.5    2.5    2.5    2.5    2.5    3.2     3.     3.
2.8    2.8    2.8
 260.  *    2.5    2.5    2.5    2.5    2.5    2.5    2.5    2.5
2.5    2.5    2.5    2.5    2.5    2.5     3.     3.    2.8
2.8    2.8    2.8
```

```
 270.  *    2.5    2.5    2.5    2.5    2.5    2.5    2.5    2.5
2.5    2.5    2.5    2.5    2.5    2.5     3.    2.8    2.5
2.5    2.5    2.5
 280.  *    2.5    2.5    2.5    2.5    2.5    2.5    2.5    2.5
2.5    2.5    2.5    2.5    2.5    2.5    2.7    2.5    2.5
2.5    2.5    2.5
 290.  *    2.5    2.5    2.5    2.5    2.5    2.5    2.5    2.5
2.5    2.5    2.5    2.5    2.5    2.5    2.5    2.5    2.5
2.5    2.5    2.5
 300.  *    2.5    2.5    2.5    2.5    2.5    2.5    2.5    2.5
2.5    2.5    2.5    2.5    2.5    2.5    2.5    2.5    2.5
2.5    2.5    2.5
 310.  *    2.5    2.5    2.5    2.5    2.5    2.5    2.5    2.5
2.5    2.5    2.5    2.5    2.5    2.5    2.5    2.5    2.5
2.5    2.5    2.5
 320.  *    2.5    2.5    2.5    2.5    2.5    2.5    2.5    2.5
2.5    2.5    2.5    2.5    2.5    2.5    2.5    2.5    2.5
2.5    2.5    2.5
 330.  *    2.5    2.5    2.5    2.5    2.5    2.5    2.5    2.5
2.5    2.5    2.5    2.5    2.5    2.5    2.5    2.5    2.5
2.5    2.5    2.5
 340.  *    2.5    2.5    2.5    2.5    2.5    2.5    2.5    2.5
2.5    2.5    2.5    2.5    2.5    2.5    2.5    2.5    2.5
2.5    2.5    2.5
 350.  *    2.5    2.5    2.5    2.5    2.5    2.5    2.5    2.5
2.5    2.5    2.5    2.5    2.5    2.5    2.5    2.5    2.5
2.5    2.5    2.5
 360.  *    2.5    2.5    2.5    2.5    2.5    2.5    2.5    2.5
2.5    2.5    2.5    2.5    2.5    2.5    2.5    2.5    2.5
2.5    2.5    2.5
 ------
*-------------------------------------------------------------------
-------------------------------------------------------------------
-----------
 MAX   *    2.8    2.8    2.7    2.8    2.8    2.8    2.7    2.7
2.7    2.7    2.7    2.7    2.7    2.7    3.2     3.     3.
3.     3.     3.
 DEGR. *    210    210    130    210    210    210    140    140
140    150    150    150    150    150    230    120    120
130    130    230
```

MODEL RESULTS

REMARKS : In search of the angle corresponding to the maximum concentration, only the first angle, of the angles with same maximum concentrations, is indicated as maximum.

WIND ANGLE RANGE: .-360.

WIND ANGLE (DEGR)	*	CONCENTRATION (PPM)							
REC4021	REC4022	REC4023	REC4024	REC4025	REC4026	REC4027	REC4028	REC4029	REC4030
REC4031	REC4032	REC4033	REC4034	REC4035	REC4036	REC4037	REC4038	REC4039	REC4040
.	*	2.5	2.5	2.5	2.5	2.5	2.5	2.5	2.5
2.5	2.5	2.5	2.5	2.5	2.5	2.5	2.5	2.5	2.5
2.5	2.5	2.5							
10.	*	2.5	2.5	2.5	2.5	2.5	2.5	2.5	2.5
2.5	2.5	2.5	2.5	2.5	2.5	2.5	2.5	2.5	2.5
2.5	2.5	2.5							
20.	*	2.5	2.5	2.5	2.5	2.5	2.5	2.5	2.5
2.5	2.5	2.5	2.5	2.5	2.5	2.5	2.5	2.5	2.5
2.5	2.5	2.5							
30.	*	2.5	2.5	2.5	2.5	2.5	2.5	2.5	2.5
2.5	2.5	2.5	2.5	2.5	2.5	2.5	2.5	2.5	2.5
2.5	2.5	2.5							
40.	*	2.5	2.5	2.5	2.5	2.5	2.5	2.5	2.5
2.5	2.5	2.5	2.5	2.5	2.5	2.5	2.5	2.5	2.5
2.5	2.5	2.5							
50.	*	2.5	2.5	2.5	2.5	2.5	2.5	2.5	2.5
2.5	2.5	2.5	2.5	2.5	2.5	2.5	2.5	2.5	2.5
2.5	2.5	2.5							
60.	*	2.5	2.5	2.5	2.5	2.5	2.5	2.5	2.5
2.5	2.5	2.5	2.5	2.5	2.5	2.5	2.5	2.5	2.5
2.5	2.5	2.5							
70.	*	2.5	2.5	2.5	2.5	2.5	2.5	2.5	2.5
2.5	2.5	2.5	2.5	2.5	2.5	2.5	2.5	2.5	2.5
2.5	2.5	2.5							
80.	*	2.5	2.5	2.5	2.5	2.5	2.5	2.5	2.5
2.5	2.5	2.5	2.5	2.5	2.5	2.5	2.5	2.5	2.5
2.5	2.5	2.5							
90.	*	2.5	2.5	2.5	2.5	2.5	2.5	2.5	2.5
2.5	2.5	2.5	2.5	2.5	2.5	2.5	2.5	2.5	

```
2.5    2.5    2.5
 100.  *    2.5    2.5    2.5    2.5    2.5    2.5    2.5    2.5
2.5    2.5    2.5    2.5    2.5    2.5    2.5    2.5    2.5
2.5    2.5    2.5
 110.  *    2.5    2.5    2.5    2.5    2.5    2.5    2.5    2.5
2.5    2.5    2.5    2.5    2.5    2.5    2.5    2.5    2.5
2.5    2.5    2.5
 120.  *    2.8    2.7    2.7    2.7    2.5    2.5    2.5    2.5
2.5    2.5    2.5    2.5    2.5    2.5    2.5    2.5    2.5
2.5    2.5    2.5
 130.  *    2.8    2.8    2.8    2.8    2.7    2.7    2.7    2.7
2.7    2.5    2.5    2.5    2.5    2.5    2.5    2.5    2.5
2.5    2.5    2.5
 140.  *    2.8    2.8    2.8    2.8    2.8    2.8    2.7    2.7
2.7    2.7    2.7    2.7    2.7    2.7    2.7    2.5    2.5
2.5    2.5    2.5
 150.  *    2.8    2.8    2.8    2.8    2.8    2.8    2.7    2.7
2.7    2.7    2.7    2.7    2.7    2.7    2.7    2.7    2.7
2.7    2.7    2.7
 160.  *    2.8    2.8    2.8    2.8    2.8    2.8    2.8    2.7
2.7    2.7    2.7    2.7    2.7    2.7    2.7    2.7    2.7
2.7    2.7    2.7
 170.  *    2.8    2.8    2.8    2.8    2.8    2.8    2.8    2.7
2.7    2.7    2.7    2.7    2.7    2.7    2.7    2.7    2.7
2.7    2.7    2.7
 180.  *    2.8    2.8    2.8    2.8    2.8    2.8    2.8    2.7
2.7    2.7    2.7    2.7    2.7    2.7    2.7    2.7    2.7
2.7    2.7    2.7
 190.  *    2.8    2.8    2.8    2.8    2.8    2.8    2.7    2.7
2.7    2.7    2.7    2.7    2.7    2.7    2.7    2.7    2.7
2.7    2.7    2.7
 200.  *    2.8    2.8    2.8    2.8    2.8    2.8    2.7    2.7
2.7    2.7    2.7    2.7    2.7    2.7    2.7    2.7    2.7
2.7    2.5    2.5
 210.  *    2.8    2.8    2.8    2.8    2.7    2.7    2.7    2.7
2.7    2.8    2.7    2.7    2.7    2.7    2.7    2.5    2.5
2.5    2.5    2.5
 220.  *    2.8     3.    2.8    2.8    2.8    2.8    2.8    2.8
2.8    2.7    2.7    2.7    2.7    2.7    2.7    2.7    2.7
2.7    2.7    2.7
 230.  *    2.8    2.8    2.8    2.8    2.8    2.7    2.7    2.7
2.7    2.7    2.7    2.7    2.7    2.7    2.7    2.7    2.7
2.7    2.7    2.7
 240.  *    2.8    2.8    2.8    2.8    2.8    2.8    2.7    2.7
2.7    2.7    2.7    2.7    2.7    2.7    2.7    2.5    2.5
2.5    2.5    2.5
 250.  *    2.8    2.8    2.8    2.8    2.7    2.7    2.7    2.7
2.5    2.5    2.5    2.5    2.5    2.5    2.5    2.5    2.5
2.5    2.5    2.5
 260.  *    2.7    2.5    2.5    2.5    2.5    2.5    2.5    2.5
2.5    2.5    2.5    2.5    2.5    2.5    2.5    2.5    2.5
2.5    2.5    2.5
```

```
 270.  *    2.5    2.5    2.5    2.5    2.5    2.5    2.5    2.5
2.5    2.5    2.5    2.5    2.5    2.5    2.5    2.5    2.5
2.5    2.5    2.5
 280.  *    2.5    2.5    2.5    2.5    2.5    2.5    2.5    2.5
2.5    2.5    2.5    2.5    2.5    2.5    2.5    2.5    2.5
2.5    2.5    2.5
 290.  *    2.5    2.5    2.5    2.5    2.5    2.5    2.5    2.5
2.5    2.5    2.5    2.5    2.5    2.5    2.5    2.5    2.5
2.5    2.5    2.5
 300.  *    2.5    2.5    2.5    2.5    2.5    2.5    2.5    2.5
2.5    2.5    2.5    2.5    2.5    2.5    2.5    2.5    2.5
2.5    2.5    2.5
 310.  *    2.5    2.5    2.5    2.5    2.5    2.5    2.5    2.5
2.5    2.5    2.5    2.5    2.5    2.5    2.5    2.5    2.5
2.5    2.5    2.5
 320.  *    2.5    2.5    2.5    2.5    2.5    2.5    2.5    2.5
2.5    2.5    2.5    2.5    2.5    2.5    2.5    2.5    2.5
2.5    2.5    2.5
 330.  *    2.5    2.5    2.5    2.5    2.5    2.5    2.5    2.5
2.5    2.5    2.5    2.5    2.5    2.5    2.5    2.5    2.5
2.5    2.5    2.5
 340.  *    2.5    2.5    2.5    2.5    2.5    2.5    2.5    2.5
2.5    2.5    2.5    2.5    2.5    2.5    2.5    2.5    2.5
2.5    2.5    2.5
 350.  *    2.5    2.5    2.5    2.5    2.5    2.5    2.5    2.5
2.5    2.5    2.5    2.5    2.5    2.5    2.5    2.5    2.5
2.5    2.5    2.5
 360.  *    2.5    2.5    2.5    2.5    2.5    2.5    2.5    2.5
2.5    2.5    2.5    2.5    2.5    2.5    2.5    2.5    2.5
2.5    2.5    2.5
 ------
*-------------------------------------------------------------------
-------------------------------------------------------------------
-----------
 MAX   *    2.8     3.    2.8    2.8    2.8    2.8    2.8    2.8
2.8    2.8    2.7    2.7    2.7    2.7    2.7    2.7    2.7
2.7    2.7    2.7
 DEGR. *    120    220    130    130    140    140    160    220
220    210    140    140    140    140    140    150    150
150    150    150
```

MODEL RESULTS

REMARKS : In search of the angle corresponding to the maximum concentration, only the first angle, of the angles with same maximum concentrations, is indicated as maximum.

WIND ANGLE RANGE: .-360.

WIND ANGLE (DEGR)	*	CONCENTRATION (PPM)							
REC4041	REC4042	REC4043	REC4044	REC4045	REC4046	REC4047	REC4048	REC4049	REC4050
REC4051	REC4052	REC4053	REC4054	REC4055	REC4056	REC4057	REC4058	REC4059	REC4060
.	*	2.5	2.5	2.5	2.5	2.5	2.5	2.5	2.5
2.5	2.5	2.5	2.5	2.5	2.5	2.5	2.5	2.5	2.5
2.5	2.5	2.5							
10.	*	2.5	2.5	2.5	2.5	2.5	2.5	2.5	2.5
2.5	2.5	2.5	2.5	2.5	2.5	2.5	2.5	2.5	2.5
2.5	2.5	2.5							
20.	*	2.5	2.5	2.5	2.5	2.5	2.5	2.5	2.5
2.5	2.5	2.5	2.5	2.5	2.5	2.5	2.5	2.5	2.5
2.5	2.5	2.5							
30.	*	2.5	2.5	2.5	2.5	2.5	2.5	2.5	2.5
2.5	2.5	2.5	2.5	2.5	2.5	2.5	2.5	2.5	2.5
2.5	2.5	2.5							
40.	*	2.5	2.5	2.5	2.5	2.5	2.5	2.5	2.5
2.5	2.5	2.5	2.5	2.5	2.5	2.5	2.5	2.5	2.5
2.5	2.5	2.5							
50.	*	2.5	2.5	2.5	2.5	2.5	2.5	2.5	2.5
2.5	2.5	2.5	2.5	2.5	2.5	2.5	2.5	2.5	2.5
2.5	2.5	2.5							
60.	*	2.5	2.5	2.5	2.5	2.5	2.5	2.5	2.5
2.5	2.5	2.5	2.5	2.5	2.5	2.5	2.5	2.5	2.5
2.5	2.5	2.5							
70.	*	2.5	2.5	2.5	2.5	2.5	2.5	2.5	2.5
2.5	2.5	2.5	2.5	2.5	2.5	2.5	2.5	2.5	2.5
2.5	2.5	2.5							
80.	*	2.5	2.5	2.5	2.5	2.5	2.5	2.5	2.5
2.5	2.5	2.5	2.5	2.5	2.5	2.5	2.5	2.5	2.5
2.5	2.5	2.5							
90.	*	2.5	2.7	2.5	2.5	2.5	2.5	2.5	2.5
2.5	2.5	2.5	2.5	2.5	2.5	2.5	2.5	2.5	

```
2.5    2.5    2.5
 100.  *    2.5    2.8    2.8    2.5    2.5    2.5    2.5    2.5
2.5    2.5    2.5    2.5    2.5    2.5    2.5    2.5    2.5
2.5    2.5    2.5
 110.  *    2.5     3.    2.8    2.8    2.8    2.7    2.5    2.5
2.5    2.5    2.5    2.5    2.5    2.5    2.5    2.5    2.5
2.5    2.5    2.5
 120.  *    2.5     3.     3.     3.    2.8    2.8    2.8    2.8
2.7    2.7    2.5    2.5    2.5    2.5    2.5    2.5    2.5
2.5    2.5    2.5
 130.  *    2.5     3.     3.     3.     3.    2.8    2.8    2.8
2.8    2.8    2.7    2.7    2.7    2.7    2.7    2.5    2.5
2.5    2.5    2.5
 140.  *    2.5     3.     3.     3.     3.     3.    2.8    2.8
2.8    2.8    2.8    2.8    2.7    2.7    2.7    2.7    2.7
2.7    2.7    2.7
 150.  *    2.7     3.     3.     3.     3.    2.8    2.8    2.8
2.8    2.8    2.8    2.8    2.8    2.7    2.7    2.7    2.7
2.7    2.7    2.7
 160.  *    2.7     3.     3.     3.    2.8    2.8    2.8    2.8
2.8    2.8    2.8    2.8    2.8    2.8    2.7    2.7    2.7
2.7    2.7    2.7
 170.  *    2.7     3.     3.     3.    2.8    2.8    2.8    2.8
2.8    2.8    2.8    2.8    2.8    2.8    2.7    2.7    2.7
2.7    2.7    2.7
 180.  *    2.7     3.     3.     3.     3.    2.8    2.8    2.8
2.8    2.8    2.8    2.8    2.8    2.8    2.7    2.7    2.7
2.7    2.7    2.7
 190.  *    2.7     3.     3.     3.    2.8    2.8    2.8    2.8
2.8    2.8    2.8    2.8    2.8    2.8    2.7    2.7    2.7
2.7    2.7    2.7
 200.  *    2.5     3.     3.     3.    2.8    2.8    2.8    2.8
2.8    2.8    2.8    2.8    2.8    2.7    2.7    2.7    2.7
2.7    2.7    2.7
 210.  *    2.5     3.     3.     3.     3.    2.8    2.8    2.8
2.8    2.8    2.8    2.8    2.7    2.7    2.7    2.7    2.7
2.7    2.7    2.5
 220.  *    2.7     3.     3.     3.     3.    2.8    2.8    2.8
2.8    2.8    2.8    2.8    2.8    2.8    2.8    2.8    2.8
2.8    2.7    2.7
 230.  *    2.7     3.     3.     3.     3.     3.     3.     3.
2.8    2.8    2.8    2.8    2.8    2.7    2.7    2.7    2.7
2.7    2.7    2.7
 240.  *    2.5    3.2     3.     3.     3.     3.    2.8    2.8
2.8    2.8    2.8    2.8    2.7    2.7    2.7    2.7    2.7
2.7    2.7    2.7
 250.  *    2.5    3.2    3.2     3.    2.8    2.8    2.8    2.8
2.8    2.8    2.8    2.7    2.7    2.7    2.7    2.5    2.5
2.5    2.5    2.5
 260.  *    2.5     3.     3.    2.8    2.8    2.8    2.8    2.7
2.7    2.5    2.5    2.5    2.5    2.5    2.5    2.5    2.5
2.5    2.5    2.5
```

```
 270.  *    2.5     3.    2.8    2.5    2.5    2.5    2.5    2.5
2.5    2.5    2.5    2.5    2.5    2.5    2.5    2.5    2.5
2.5    2.5    2.5
 280.  *    2.5    2.7    2.5    2.5    2.5    2.5    2.5    2.5
2.5    2.5    2.5    2.5    2.5    2.5    2.5    2.5    2.5
2.5    2.5    2.5
 290.  *    2.5    2.5    2.5    2.5    2.5    2.5    2.5    2.5
2.5    2.5    2.5    2.5    2.5    2.5    2.5    2.5    2.5
2.5    2.5    2.5
 300.  *    2.5    2.5    2.5    2.5    2.5    2.5    2.5    2.5
2.5    2.5    2.5    2.5    2.5    2.5    2.5    2.5    2.5
2.5    2.5    2.5
 310.  *    2.5    2.5    2.5    2.5    2.5    2.5    2.5    2.5
2.5    2.5    2.5    2.5    2.5    2.5    2.5    2.5    2.5
2.5    2.5    2.5
 320.  *    2.5    2.5    2.5    2.5    2.5    2.5    2.5    2.5
2.5    2.5    2.5    2.5    2.5    2.5    2.5    2.5    2.5
2.5    2.5    2.5
 330.  *    2.5    2.5    2.5    2.5    2.5    2.5    2.5    2.5
2.5    2.5    2.5    2.5    2.5    2.5    2.5    2.5    2.5
2.5    2.5    2.5
 340.  *    2.5    2.5    2.5    2.5    2.5    2.5    2.5    2.5
2.5    2.5    2.5    2.5    2.5    2.5    2.5    2.5    2.5
2.5    2.5    2.5
 350.  *    2.5    2.5    2.5    2.5    2.5    2.5    2.5    2.5
2.5    2.5    2.5    2.5    2.5    2.5    2.5    2.5    2.5
2.5    2.5    2.5
 360.  *    2.5    2.5    2.5    2.5    2.5    2.5    2.5    2.5
2.5    2.5    2.5    2.5    2.5    2.5    2.5    2.5    2.5
2.5    2.5    2.5
 ------
*-------------------------------------------------------------------
-------------------------------------------------------------------
-----------
 MAX   *    2.7    3.2    3.2     3.     3.     3.     3.     3.
2.8    2.8    2.8    2.8    2.8    2.8    2.8    2.8    2.8
2.8    2.7    2.7
 DEGR. *    150    240    250    120    130    140    230    230
130    130    140    140    150    160    220    220    220
220    140    140
```

MODEL RESULTS

REMARKS : In search of the angle corresponding to the maximum concentration, only the first angle, of the angles with same maximum concentrations, is indicated as maximum.

WIND ANGLE RANGE: .-360.

WIND ANGLE (DEGR)	*	CONCENTRATION (PPM)							
REC4061	REC4062	REC4063	REC4064	REC4065	REC4066	REC4067	REC4068	REC4069	REC4070
REC4071	REC4072	REC4073	REC4074	REC4075	REC4076	REC4077	REC4078	REC4079	REC4080
.	*	2.5	2.5	2.5	2.5	2.5	2.5	2.5	2.5
2.5	2.5	2.5	2.5	2.5	2.5	2.5	2.5	2.5	2.5
2.5	2.5	2.5							
10.	*	2.5	2.5	2.5	2.5	2.5	2.5	2.5	2.5
2.5	2.5	2.5	2.5	2.5	2.5	2.5	2.5	2.5	2.5
2.5	2.5	2.5							
20.	*	2.5	2.5	2.5	2.5	2.5	2.5	2.5	2.5
2.5	2.5	2.5	2.5	2.5	2.5	2.5	2.5	2.5	2.5
2.5	2.5	2.5							
30.	*	2.5	2.5	2.5	2.5	2.5	2.5	2.5	2.5
2.5	2.5	2.5	2.5	2.5	2.5	2.5	2.5	2.5	2.5
2.5	2.5	2.5							
40.	*	2.5	2.5	2.5	2.5	2.5	2.5	2.5	2.5
2.5	2.5	2.5	2.5	2.5	2.5	2.5	2.5	2.5	2.5
2.5	2.5	2.5							
50.	*	2.5	2.5	2.5	2.5	2.5	2.5	2.5	2.5
2.5	2.5	2.5	2.5	2.5	2.5	2.5	2.5	2.5	2.5
2.5	2.5	2.5							
60.	*	2.5	2.5	2.5	2.5	2.5	2.5	2.5	2.5
2.5	2.5	2.5	2.5	2.5	2.5	2.5	2.5	2.5	2.5
2.5	2.5	2.5							
70.	*	2.5	2.5	2.5	2.5	2.5	2.5	2.5	2.5
2.5	2.5	2.5	2.5	2.5	2.5	2.5	2.5	2.5	2.5
2.5	2.5	2.5							
80.	*	2.5	2.5	2.5	2.5	2.5	2.5	2.5	2.5
2.5	2.5	2.5	2.5	2.5	2.5	2.5	2.5	2.5	2.5
2.5	2.5	2.5							
90.	*	2.5	2.5	2.5	2.5	2.5	2.5	2.5	2.5
2.7	2.5	2.5	2.5	2.5	2.5	2.5	2.5	2.5	

```
2.5    2.5    2.5
 100.  *    2.5    2.5    2.5    2.5    2.5    2.5    2.5    2.5
2.8    2.8    2.5    2.5    2.5    2.5    2.5    2.5    2.5
2.5    2.5    2.5
 110.  *    2.5    2.5    2.5    2.5    2.5    2.5    2.5    2.5
3.    2.8    2.8    2.8    2.7    2.5    2.5    2.5    2.5    2.5
2.5    2.5
 120.  *    2.5    2.5    2.5    2.5    2.5    2.5    2.5    2.5
3.     3.     3.    2.8    2.8    2.8    2.7    2.7    2.7    2.5
2.5    2.5
 130.  *    2.5    2.5    2.5    2.5    2.5    2.5    2.5    2.5
3.     3.     3.     3.    2.8    2.8    2.8    2.8    2.8    2.7
2.7    2.7
 140.  *    2.7    2.5    2.5    2.5    2.5    2.5    2.5    2.5
3.     3.     3.     3.     3.    2.8    2.8    2.8    2.8    2.8
2.8    2.7
 150.  *    2.7    2.7    2.7    2.7    2.7    2.7    2.7    2.7
3.     3.     3.     3.    2.8    2.8    2.8    2.8    2.8    2.8
2.8    2.8
 160.  *    2.7    2.7    2.7    2.7    2.7    2.7    2.7    2.7
3.     3.     3.    2.8    2.8    2.8    2.8    2.8    2.8    2.8
2.8    2.8
 170.  *    2.7    2.7    2.7    2.7    2.7    2.7    2.7    2.7
3.     3.     3.    2.8    2.8    2.8    2.8    2.8    2.8    2.8
2.8    2.8
 180.  *    2.7    2.7    2.7    2.7    2.7    2.7    2.7    2.7
3.     3.     3.     3.    2.8    2.8    2.8    2.8    2.8    2.8
2.8    2.8
 190.  *    2.7    2.7    2.7    2.7    2.7    2.7    2.7    2.7
3.     3.     3.    2.8    2.8    2.8    2.8    2.8    2.8    2.8
2.8    2.8
 200.  *    2.7    2.7    2.7    2.7    2.7    2.7    2.7    2.7
3.     3.     3.    2.8    2.8    2.8    2.8    2.8    2.8    2.8
2.8    2.8
 210.  *    2.7    2.7    2.7    2.7    2.5    2.5    2.5    2.5
3.     3.     3.     3.    2.8    2.8    2.8    2.8    2.8    2.8
2.8    2.8
 220.  *    2.7    2.7    2.7    2.7    2.7    2.7    2.7    2.7
3.     3.     3.     3.     3.    2.8    2.8    2.8    2.8    2.7
2.7    2.8
 230.  *    2.7    2.7    2.7    2.7    2.7    2.7    2.7    2.7
3.     3.     3.     3.     3.     3.     3.    2.8    2.8    2.8
2.8    2.8
 240.  *    2.7    2.7    2.5    2.5    2.5    2.5    2.5    2.5
3.2    3.     3.     3.     3.    2.8    2.8    2.8    2.8
2.7    2.7    2.7
 250.  *    2.5    2.5    2.5    2.5    2.5    2.5    2.5    2.5
3.2    3.2    3.    2.8    2.8    2.8    2.8    2.8    2.8
2.8    2.7    2.7
 260.  *    2.5    2.5    2.5    2.5    2.5    2.5    2.5    2.5
3.     3.    2.8    2.8    2.8    2.8    2.7    2.7    2.5    2.5
2.5    2.5
```

```
 270.  *    2.5    2.5    2.5    2.5    2.5    2.5    2.5    2.5
3.    2.8    2.5    2.5    2.5    2.5    2.5    2.5    2.5    2.5
2.5    2.5
 280.  *    2.5    2.5    2.5    2.5    2.5    2.5    2.5    2.5
2.7    2.5    2.5    2.5    2.5    2.5    2.5    2.5    2.5
2.5    2.5    2.5
 290.  *    2.5    2.5    2.5    2.5    2.5    2.5    2.5    2.5
2.5    2.5    2.5    2.5    2.5    2.5    2.5    2.5    2.5
2.5    2.5    2.5
 300.  *    2.5    2.5    2.5    2.5    2.5    2.5    2.5    2.5
2.5    2.5    2.5    2.5    2.5    2.5    2.5    2.5    2.5
2.5    2.5    2.5
 310.  *    2.5    2.5    2.5    2.5    2.5    2.5    2.5    2.5
2.5    2.5    2.5    2.5    2.5    2.5    2.5    2.5    2.5
2.5    2.5    2.5
 320.  *    2.5    2.5    2.5    2.5    2.5    2.5    2.5    2.5
2.5    2.5    2.5    2.5    2.5    2.5    2.5    2.5    2.5
2.5    2.5    2.5
 330.  *    2.5    2.5    2.5    2.5    2.5    2.5    2.5    2.5
2.5    2.5    2.5    2.5    2.5    2.5    2.5    2.5    2.5
2.5    2.5    2.5
 340.  *    2.5    2.5    2.5    2.5    2.5    2.5    2.5    2.5
2.5    2.5    2.5    2.5    2.5    2.5    2.5    2.5    2.5
2.5    2.5    2.5
 350.  *    2.5    2.5    2.5    2.5    2.5    2.5    2.5    2.5
2.5    2.5    2.5    2.5    2.5    2.5    2.5    2.5    2.5
2.5    2.5    2.5
 360.  *    2.5    2.5    2.5    2.5    2.5    2.5    2.5    2.5
2.5    2.5    2.5    2.5    2.5    2.5    2.5    2.5    2.5
2.5    2.5    2.5
 ------
*-------------------------------------------------------------------
-------------------------------------------------------------------
-----------
 MAX   *    2.7    2.7    2.7    2.7    2.7    2.7    2.7    2.7
3.2    3.2     3.     3.     3.     3.     3.    2.8    2.8
2.8    2.8    2.8
 DEGR. *    140    150    150    150    150    150    150    150
240    250    120    130    140    230    230    130    130
140    140    150
```

MODEL RESULTS

REMARKS : In search of the angle corresponding to the maximum concentration, only the first angle, of the angles with same maximum concentrations, is indicated as maximum.

WIND ANGLE RANGE: .-360.

WIND ANGLE (DEGR)	*	CONCENTRATION (PPM)							
REC4081	REC4082	REC4083	REC4084	REC4085	REC4086	REC4087	REC4088	REC4089	REC4090
REC4091	REC4092	REC4093	REC4094	REC4095	REC4096	REC4097	REC4098	REC4099	REC4100
.	*	2.5	2.5	2.5	2.5	2.5	2.5	2.5	2.5
2.5	2.5	2.5	2.5	2.5	2.5	2.5	2.5	2.5	2.5
2.5	2.5	2.5							
10.	*	2.5	2.5	2.5	2.5	2.5	2.5	2.5	2.5
2.5	2.5	2.5	2.5	2.5	2.5	2.5	2.5	2.5	2.5
2.5	2.5	2.5							
20.	*	2.5	2.5	2.5	2.5	2.5	2.5	2.5	2.5
2.5	2.5	2.5	2.5	2.5	2.5	2.5	2.5	2.5	2.5
2.5	2.5	2.5							
30.	*	2.5	2.5	2.5	2.5	2.5	2.5	2.5	2.5
2.5	2.5	2.5	2.5	2.5	2.5	2.5	2.5	2.5	2.5
2.5	2.5	2.5							
40.	*	2.5	2.5	2.5	2.5	2.5	2.5	2.5	2.5
2.5	2.5	2.5	2.5	2.5	2.5	2.5	2.5	2.5	2.5
2.5	2.5	2.5							
50.	*	2.5	2.5	2.5	2.5	2.5	2.5	2.5	2.5
2.5	2.5	2.5	2.5	2.5	2.5	2.5	2.5	2.5	2.5
2.5	2.5	2.5							
60.	*	2.5	2.5	2.5	2.5	2.5	2.5	2.5	2.5
2.5	2.5	2.5	2.5	2.5	2.5	2.5	2.5	2.5	2.5
2.5	2.5	2.5							
70.	*	2.5	2.5	2.5	2.5	2.5	2.5	2.5	2.5
2.5	2.5	2.5	2.5	2.5	2.5	2.5	2.5	2.5	2.5
2.5	2.5	2.5							
80.	*	2.5	2.5	2.5	2.5	2.5	2.5	2.5	2.5
2.5	2.5	2.5	2.5	2.5	2.5	2.5	2.5	2.5	2.5
2.5	2.5	2.5							
90.	*	2.5	2.5	2.5	2.5	2.5	2.5	2.5	2.5
2.5	2.5	2.5	2.5	2.5	2.5	2.5	2.7	2.5	

```
2.5    2.5    2.5
 100.  *    2.5    2.5    2.5    2.5    2.5    2.5    2.5    2.5
2.5    2.5    2.5    2.5    2.5    2.5    2.5    2.8    2.7
2.5    2.5    2.5
 110.  *    2.5    2.5    2.5    2.5    2.5    2.5    2.5    2.5
2.5    2.5    2.5    2.5    2.5    2.5    2.5     3.    2.8
2.8    2.8    2.5
 120.  *    2.5    2.5    2.5    2.5    2.5    2.5    2.5    2.5
2.5    2.5    2.5    2.5    2.5    2.5    2.5     3.     3.
2.8    2.8    2.8
 130.  *    2.7    2.5    2.5    2.5    2.5    2.5    2.5    2.5
2.5    2.5    2.5    2.5    2.5    2.5    2.5     3.     3.
3.     3.    2.8
 140.  *    2.7    2.7    2.7    2.7    2.7    2.7    2.7    2.5
2.5    2.5    2.5    2.5    2.5    2.5    2.5     3.     3.
3.     3.     3.
 150.  *    2.7    2.7    2.7    2.7    2.7    2.7    2.7    2.7
2.7    2.7    2.7    2.7    2.7    2.7    2.5     3.     3.
3.     3.    2.8
 160.  *    2.8    2.7    2.7    2.7    2.7    2.7    2.7    2.7
2.7    2.7    2.7    2.7    2.7    2.7    2.7     3.     3.
3.    2.8    2.8
 170.  *    2.8    2.7    2.7    2.7    2.7    2.7    2.7    2.7
2.7    2.7    2.7    2.7    2.7    2.7    2.7     3.     3.
3.    2.8    2.8
 180.  *    2.8    2.7    2.7    2.7    2.7    2.7    2.7    2.7
2.7    2.7    2.7    2.7    2.7    2.7    2.7     3.     3.
3.     3.    2.8
 190.  *    2.8    2.7    2.7    2.7    2.7    2.7    2.7    2.7
2.7    2.7    2.7    2.7    2.7    2.7    2.7     3.     3.
3.    2.8    2.8
 200.  *    2.8    2.7    2.7    2.7    2.7    2.7    2.7    2.7
2.7    2.7    2.7    2.7    2.7    2.7    2.7     3.     3.
3.    2.8    2.8
 210.  *    2.7    2.7    2.7    2.7    2.7    2.7    2.7    2.7
2.5    2.5    2.7    2.7    2.7    2.5    2.5     3.     3.
3.     3.    2.8
 220.  *    2.8    2.8    2.8    2.8    2.8    2.8    2.7    2.7
2.7    2.7    2.7    2.7    2.7    2.7    2.7     3.     3.
3.     3.     3.
 230.  *    2.8    2.7    2.7    2.7    2.7    2.7    2.7    2.7
2.7    2.7    2.7    2.7    2.7    2.7    2.7     3.     3.
3.     3.    2.8
 240.  *    2.7    2.7    2.7    2.7    2.7    2.7    2.7    2.7
2.7    2.7    2.5    2.5    2.5    2.5    2.5    3.2    3.2
3.     3.     3.
 250.  *    2.7    2.7    2.7    2.5    2.5    2.5    2.5    2.5
2.5    2.5    2.5    2.5    2.5    2.5    2.5    3.2     3.
3.     3.    2.8
 260.  *    2.5    2.5    2.5    2.5    2.5    2.5    2.5    2.5
2.5    2.5    2.5    2.5    2.5    2.5    2.5    3.2     3.
2.8    2.8    2.8
```

```
 270.   *    2.5    2.5    2.5    2.5    2.5    2.5    2.5    2.5
2.5    2.5    2.5    2.5    2.5    2.5    2.5     3.    2.8
2.5    2.5    2.5
 280.   *    2.5    2.5    2.5    2.5    2.5    2.5    2.5    2.5
2.5    2.5    2.5    2.5    2.5    2.5    2.5    2.7    2.5
2.5    2.5    2.5
 290.   *    2.5    2.5    2.5    2.5    2.5    2.5    2.5    2.5
2.5    2.5    2.5    2.5    2.5    2.5    2.5    2.5    2.5
2.5    2.5    2.5
 300.   *    2.5    2.5    2.5    2.5    2.5    2.5    2.5    2.5
2.5    2.5    2.5    2.5    2.5    2.5    2.5    2.5    2.5
2.5    2.5    2.5
 310.   *    2.5    2.5    2.5    2.5    2.5    2.5    2.5    2.5
2.5    2.5    2.5    2.5    2.5    2.5    2.5    2.5    2.5
2.5    2.5    2.5
 320.   *    2.5    2.5    2.5    2.5    2.5    2.5    2.5    2.5
2.5    2.5    2.5    2.5    2.5    2.5    2.5    2.5    2.5
2.5    2.5    2.5
 330.   *    2.5    2.5    2.5    2.5    2.5    2.5    2.5    2.5
2.5    2.5    2.5    2.5    2.5    2.5    2.5    2.5    2.5
2.5    2.5    2.5
 340.   *    2.5    2.5    2.5    2.5    2.5    2.5    2.5    2.5
2.5    2.5    2.5    2.5    2.5    2.5    2.5    2.5    2.5
2.5    2.5    2.5
 350.   *    2.5    2.5    2.5    2.5    2.5    2.5    2.5    2.5
2.5    2.5    2.5    2.5    2.5    2.5    2.5    2.5    2.5
2.5    2.5    2.5
 360.   *    2.5    2.5    2.5    2.5    2.5    2.5    2.5    2.5
2.5    2.5    2.5    2.5    2.5    2.5    2.5    2.5    2.5
2.5    2.5    2.5
 ------
*-------------------------------------------------------------------
-------------------------------------------------------------------
-----------
 MAX    *    2.8    2.8    2.8    2.8    2.8    2.8    2.7    2.7
2.7    2.7    2.7    2.7    2.7    2.7    2.7    3.2    3.2
3.     3.     3.
 DEGR.  *    160    220    220    220    220    220    140    150
150    150    150    150    150    150    160    240    240
130    130    140
```

MODEL RESULTS

REMARKS : In search of the angle corresponding to the maximum concentration, only the first angle, of the angles with same maximum concentrations, is indicated as maximum.

WIND ANGLE RANGE: .-360.

WIND ANGLE (DEGR)	*	CONCENTRATION (PPM)							
REC4101	REC4102	REC4103	REC4104	REC4105	REC4106	REC4107	REC4108	REC4109	REC4110
REC4111	REC4112	REC4113	REC4114	REC4115	REC4116	REC4117	REC4118	REC4119	REC4120
.	*	2.5	2.5	2.5	2.5	2.5	2.5	2.5	2.5
2.5	2.5	2.5	2.5	2.5	2.5	2.5	2.5	2.5	2.5
10.	*	2.5	2.5	2.5	2.5	2.5	2.5	2.5	2.5
2.5	2.5	2.5	2.5	2.5	2.5	2.5	2.5	2.5	2.5
20.	*	2.5	2.5	2.5	2.5	2.5	2.5	2.5	2.5
2.5	2.5	2.5	2.5	2.5	2.5	2.5	2.5	2.5	2.5
30.	*	2.5	2.5	2.5	2.5	2.5	2.5	2.5	2.5
2.5	2.5	2.5	2.5	2.5	2.5	2.5	2.5	2.5	2.5
40.	*	2.5	2.5	2.5	2.5	2.5	2.5	2.5	2.5
2.5	2.5	2.5	2.5	2.5	2.5	2.5	2.5	2.5	2.5
50.	*	2.5	2.5	2.5	2.5	2.5	2.5	2.5	2.5
2.5	2.5	2.5	2.5	2.5	2.5	2.5	2.5	2.5	2.5
60.	*	2.5	2.5	2.5	2.5	2.5	2.5	2.5	2.5
2.5	2.5	2.5	2.5	2.5	2.5	2.5	2.5	2.5	2.5
70.	*	2.5	2.5	2.5	2.5	2.5	2.5	2.5	2.5
2.5	2.5	2.5	2.5	2.5	2.5	2.5	2.5	2.5	2.5
80.	*	2.5	2.5	2.5	2.5	2.5	2.5	2.5	2.5
2.5	2.5	2.5	2.5	2.5	2.5	2.5	2.5	2.5	2.5
90.	*	2.5	2.5	2.5	2.5	2.5	2.5	2.5	2.5
2.5	2.5	2.5	2.5	2.5	2.5	2.5	2.5	2.5	2.5

```
2.5    2.5    2.5
 100.  *    2.5    2.5    2.5    2.5    2.5    2.5    2.5    2.5
2.5    2.5    2.5    2.5    2.5    2.5    2.5    2.5    2.5
2.5    2.5    2.5
 110.  *    2.5    2.5    2.5    2.5    2.5    2.5    2.5    2.5
2.5    2.5    2.5    2.5    2.5    2.5    2.5    2.5    2.5
2.5    2.5    2.5
 120.  *    2.8    2.7    2.7    2.5    2.5    2.5    2.5    2.5
2.5    2.5    2.5    2.5    2.5    2.5    2.5    2.5    2.5
2.5    2.5    2.5
 130.  *    2.8    2.8    2.8    2.7    2.7    2.7    2.7    2.5
2.5    2.5    2.5    2.5    2.5    2.5    2.5    2.5    2.5
2.5    2.5    2.5
 140.  *    2.8    2.8    2.8    2.8    2.8    2.7    2.7    2.7
2.7    2.7    2.7    2.7    2.5    2.5    2.5    2.5    2.5
2.5    2.5    2.5
 150.  *    2.8    2.8    2.8    2.8    2.8    2.8    2.8    2.7
2.7    2.7    2.7    2.7    2.7    2.7    2.7    2.7    2.7
2.7    2.7    2.5
 160.  *    2.8    2.8    2.8    2.8    2.8    2.8    2.8    2.8
2.7    2.7    2.7    2.7    2.7    2.7    2.7    2.7    2.7
2.7    2.7    2.7
 170.  *    2.8    2.8    2.8    2.8    2.8    2.8    2.8    2.8
2.7    2.7    2.7    2.7    2.7    2.7    2.7    2.7    2.7
2.7    2.7    2.7
 180.  *    2.8    2.8    2.8    2.8    2.8    2.8    2.8    2.8
2.7    2.7    2.7    2.7    2.7    2.7    2.7    2.7    2.7
2.7    2.7    2.7
 190.  *    2.8    2.8    2.8    2.8    2.8    2.8    2.8    2.8
2.7    2.7    2.7    2.7    2.7    2.7    2.7    2.7    2.7
2.7    2.7    2.7
 200.  *    2.8    2.8    2.8    2.8    2.8    2.8    2.8    2.8
2.7    2.7    2.7    2.7    2.7    2.7    2.7    2.7    2.7
2.7    2.7    2.7
 210.  *    2.8    2.8    2.8    2.8    2.8    2.8    2.8    2.7
2.7    2.7    2.7    2.7    2.7    2.7    2.7    2.7    2.7
2.5    2.5    2.5
 220.  *    2.8    2.8    2.8    2.8    2.8    2.7    2.7    2.7
2.8    2.8    2.7    2.8    2.8    2.8    2.8    2.7    2.7
2.7    2.7    2.7
 230.  *     3.     3.     3.    2.8    2.8    2.8    2.8    2.8
2.8    2.7    2.7    2.7    2.7    2.7    2.7    2.7    2.7
2.7    2.7    2.7
 240.  *     3.    2.8    2.8    2.8    2.8    2.7    2.7    2.7
2.7    2.7    2.7    2.7    2.7    2.7    2.7    2.7    2.7
2.5    2.5    2.5
 250.  *    2.8    2.8    2.8    2.8    2.7    2.7    2.7    2.7
2.7    2.7    2.5    2.5    2.5    2.5    2.5    2.5    2.5
2.5    2.5    2.5
 260.  *    2.7    2.7    2.7    2.5    2.5    2.5    2.5    2.5
2.5    2.5    2.5    2.5    2.5    2.5    2.5    2.5    2.5
2.5    2.5    2.5
```

```
 270.  *    2.5    2.5    2.5    2.5    2.5    2.5    2.5    2.5
2.5    2.5    2.5    2.5    2.5    2.5    2.5    2.5    2.5
2.5    2.5    2.5
 280.  *    2.5    2.5    2.5    2.5    2.5    2.5    2.5    2.5
2.5    2.5    2.5    2.5    2.5    2.5    2.5    2.5    2.5
2.5    2.5    2.5
 290.  *    2.5    2.5    2.5    2.5    2.5    2.5    2.5    2.5
2.5    2.5    2.5    2.5    2.5    2.5    2.5    2.5    2.5
2.5    2.5    2.5
 300.  *    2.5    2.5    2.5    2.5    2.5    2.5    2.5    2.5
2.5    2.5    2.5    2.5    2.5    2.5    2.5    2.5    2.5
2.5    2.5    2.5
 310.  *    2.5    2.5    2.5    2.5    2.5    2.5    2.5    2.5
2.5    2.5    2.5    2.5    2.5    2.5    2.5    2.5    2.5
2.5    2.5    2.5
 320.  *    2.5    2.5    2.5    2.5    2.5    2.5    2.5    2.5
2.5    2.5    2.5    2.5    2.5    2.5    2.5    2.5    2.5
2.5    2.5    2.5
 330.  *    2.5    2.5    2.5    2.5    2.5    2.5    2.5    2.5
2.5    2.5    2.5    2.5    2.5    2.5    2.5    2.5    2.5
2.5    2.5    2.5
 340.  *    2.5    2.5    2.5    2.5    2.5    2.5    2.5    2.5
2.5    2.5    2.5    2.5    2.5    2.5    2.5    2.5    2.5
2.5    2.5    2.5
 350.  *    2.5    2.5    2.5    2.5    2.5    2.5    2.5    2.5
2.5    2.5    2.5    2.5    2.5    2.5    2.5    2.5    2.5
2.5    2.5    2.5
 360.  *    2.5    2.5    2.5    2.5    2.5    2.5    2.5    2.5
2.5    2.5    2.5    2.5    2.5    2.5    2.5    2.5    2.5
2.5    2.5    2.5
 ------
*-------------------------------------------------------------------
-------------------------------------------------------------------
-----------
 MAX   *     3.     3.     3.    2.8    2.8    2.8    2.8    2.8
2.8    2.8    2.7    2.8    2.8    2.8    2.8    2.7    2.7
2.7    2.7    2.7
 DEGR. *    230    230    230    140    140    150    150    160
220    220    140    220    220    220    220    150    150
150    150    160
```

MODEL RESULTS

REMARKS : In search of the angle corresponding to the maximum concentration, only the first angle, of the angles with same maximum concentrations, is indicated as maximum.

WIND ANGLE RANGE: .-360.

WIND ANGLE (DEGR)	*	CONCENTRATION (PPM)							
REC4121	REC4122	REC4123	REC4124	REC4125	REC4126	REC4127	REC4128	REC4129	REC4130
REC4131	REC4132	REC4133	REC4134	REC4135	REC4136	REC4137	REC4138	REC4139	REC4140
.	*	2.5	2.5	2.5	2.5	2.5	2.5	2.5	2.5
2.5	2.5	2.5	2.5	2.5	2.5	2.5	2.5	2.5	2.5
2.5	2.5	2.5							
10.	*	2.5	2.5	2.5	2.5	2.5	2.5	2.5	2.5
2.5	2.5	2.5	2.5	2.5	2.5	2.5	2.5	2.5	2.5
2.5	2.5	2.5							
20.	*	2.5	2.5	2.5	2.5	2.5	2.5	2.5	2.5
2.5	2.5	2.5	2.5	2.5	2.5	2.5	2.5	2.5	2.5
2.5	2.5	2.5							
30.	*	2.5	2.5	2.5	2.5	2.5	2.5	2.5	2.5
2.5	2.5	2.5	2.5	2.5	2.5	2.5	2.5	2.5	2.5
2.5	2.5	2.5							
40.	*	2.5	2.5	2.5	2.5	2.5	2.5	2.5	2.5
2.5	2.5	2.5	2.5	2.5	2.5	2.5	2.5	2.5	2.5
2.5	2.5	2.5							
50.	*	2.5	2.5	2.5	2.5	2.5	2.5	2.5	2.5
2.5	2.5	2.5	2.5	2.5	2.5	2.5	2.5	2.5	2.5
2.5	2.5	2.5							
60.	*	2.5	2.5	2.5	2.5	2.5	2.5	2.5	2.5
2.5	2.5	2.5	2.5	2.5	2.5	2.5	2.5	2.5	2.5
2.5	2.5	2.5							
70.	*	2.5	2.5	2.5	2.5	2.5	2.5	2.5	2.5
2.5	2.5	2.5	2.5	2.5	2.5	2.5	2.5	2.5	2.5
2.5	2.5	2.5							
80.	*	2.5	2.5	2.5	2.5	2.5	2.5	2.5	2.5
2.5	2.5	2.5	2.5	2.5	2.5	2.5	2.5	2.5	2.5
2.5	2.5	2.5							
90.	*	2.5	2.5	2.7	2.5	2.5	2.5	2.5	2.5
2.5	2.5	2.5	2.5	2.5	2.5	2.5	2.5	2.5	

```
2.5    2.5    2.5
 100.  *    2.5    2.5    2.8    2.7    2.5    2.5    2.5    2.5
2.5    2.5    2.5    2.5    2.5    2.5    2.5    2.5    2.5
2.5    2.5    2.5
 110.  *    2.5    2.5     3.    2.8    2.8    2.7    2.5    2.5
2.5    2.5    2.5    2.5    2.5    2.5    2.5    2.5    2.5
2.5    2.5    2.5
 120.  *    2.5    2.5     3.     3.    2.8    2.8    2.8    2.7
2.7    2.5    2.5    2.5    2.5    2.5    2.5    2.5    2.5
2.5    2.5    2.5
 130.  *    2.5    2.5     3.     3.     3.     3.    2.8    2.8
2.8    2.8    2.7    2.7    2.7    2.5    2.5    2.5    2.5
2.5    2.5    2.5
 140.  *    2.5    2.5     3.     3.     3.     3.     3.    2.8
2.8    2.8    2.8    2.8    2.7    2.7    2.7    2.7    2.7
2.7    2.5    2.5
 150.  *    2.5    2.5     3.     3.     3.     3.    2.8    2.8
2.8    2.8    2.8    2.8    2.8    2.8    2.7    2.7    2.7
2.7    2.7    2.7
 160.  *    2.7    2.7     3.     3.     3.    2.8    2.8    2.8
2.8    2.8    2.8    2.8    2.8    2.8    2.8    2.7    2.7
2.7    2.7    2.7
 170.  *    2.7    2.7     3.     3.     3.    2.8    2.8    2.8
2.8    2.8    2.8    2.8    2.8    2.8    2.8    2.7    2.7
2.7    2.7    2.7
 180.  *    2.7    2.7     3.     3.     3.     3.    2.8    2.8
2.8    2.8    2.8    2.8    2.8    2.8    2.8    2.7    2.7
2.7    2.7    2.7
 190.  *    2.7    2.7     3.     3.     3.    2.8    2.8    2.8
2.8    2.8    2.8    2.8    2.8    2.8    2.8    2.7    2.7
2.7    2.7    2.7
 200.  *    2.7    2.7     3.     3.     3.    2.8    2.8    2.8
2.8    2.8    2.8    2.8    2.8    2.8    2.8    2.7    2.7
2.7    2.7    2.7
 210.  *    2.5    2.5     3.     3.     3.     3.    2.8    2.8
2.8    2.8    2.8    2.8    2.8    2.8    2.7    2.7    2.7
2.7    2.7    2.7
 220.  *    2.7    2.7     3.     3.     3.     3.     3.    2.8
2.8    2.8    2.8    2.8    2.7    2.7    2.7    2.7    2.7
2.8    2.8    2.7
 230.  *    2.7    2.7     3.     3.     3.     3.    2.8    2.8
2.8     3.    2.8    2.8    2.8    2.8    2.8    2.8    2.8
2.8    2.7    2.7
 240.  *    2.5    2.5    3.2    3.2     3.     3.     3.     3.
2.8    2.8    2.8    2.8    2.8    2.7    2.7    2.7    2.7
2.7    2.7    2.7
 250.  *    2.5    2.5    3.2     3.     3.     3.    2.8    2.8
2.8    2.8    2.7    2.7    2.7    2.7    2.7    2.7    2.7
2.5    2.5    2.5
 260.  *    2.5    2.5    3.2     3.    2.8    2.8    2.8    2.7
2.7    2.7    2.5    2.5    2.5    2.5    2.5    2.5    2.5
2.5    2.5    2.5
```

```
 270.   *    2.5    2.5    2.8    2.8    2.5    2.5    2.5    2.5
2.5    2.5    2.5    2.5    2.5    2.5    2.5    2.5    2.5
2.5    2.5    2.5
 280.   *    2.5    2.5    2.7    2.5    2.5    2.5    2.5    2.5
2.5    2.5    2.5    2.5    2.5    2.5    2.5    2.5    2.5
2.5    2.5    2.5
 290.   *    2.5    2.5    2.5    2.5    2.5    2.5    2.5    2.5
2.5    2.5    2.5    2.5    2.5    2.5    2.5    2.5    2.5
2.5    2.5    2.5
 300.   *    2.5    2.5    2.5    2.5    2.5    2.5    2.5    2.5
2.5    2.5    2.5    2.5    2.5    2.5    2.5    2.5    2.5
2.5    2.5    2.5
 310.   *    2.5    2.5    2.5    2.5    2.5    2.5    2.5    2.5
2.5    2.5    2.5    2.5    2.5    2.5    2.5    2.5    2.5
2.5    2.5    2.5
 320.   *    2.5    2.5    2.5    2.5    2.5    2.5    2.5    2.5
2.5    2.5    2.5    2.5    2.5    2.5    2.5    2.5    2.5
2.5    2.5    2.5
 330.   *    2.5    2.5    2.5    2.5    2.5    2.5    2.5    2.5
2.5    2.5    2.5    2.5    2.5    2.5    2.5    2.5    2.5
2.5    2.5    2.5
 340.   *    2.5    2.5    2.5    2.5    2.5    2.5    2.5    2.5
2.5    2.5    2.5    2.5    2.5    2.5    2.5    2.5    2.5
2.5    2.5    2.5
 350.   *    2.5    2.5    2.5    2.5    2.5    2.5    2.5    2.5
2.5    2.5    2.5    2.5    2.5    2.5    2.5    2.5    2.5
2.5    2.5    2.5
 360.   *    2.5    2.5    2.5    2.5    2.5    2.5    2.5    2.5
2.5    2.5    2.5    2.5    2.5    2.5    2.5    2.5    2.5
2.5    2.5    2.5
 ------
*-------------------------------------------------------------------
-------------------------------------------------------------------
-----------
 MAX    *    2.7    2.7    3.2    3.2     3.     3.     3.     3.
2.8     3.    2.8    2.8    2.8    2.8    2.8    2.8    2.8
2.8    2.8    2.7
 DEGR.  *    160    160    240    240    130    130    140    240
130    230    140    140    150    150    160    230    230
220    220    150
```

MODEL RESULTS

REMARKS : In search of the angle corresponding to the maximum concentration, only the first angle, of the angles with same maximum concentrations, is indicated as maximum.

WIND ANGLE RANGE: .-360.

WIND ANGLE (DEGR)	*	CONCENTRATION (PPM)							
REC4141	REC4142	REC4143	REC4144	REC4145	REC4146	REC4147	REC4148	REC4149	REC4150
REC4151	REC4152	REC4153	REC4154	REC4155	REC4156	REC4157	REC4158	REC4159	REC4160
.	*	2.5	2.5	2.5	2.5	2.5	2.5	2.5	2.5
2.5	2.5	2.5	2.5	2.5	2.5	2.5	2.5	2.5	2.5
2.5	2.5	2.5							
10.	*	2.5	2.5	2.5	2.5	2.5	2.5	2.5	2.5
2.5	2.5	2.5	2.5	2.5	2.5	2.5	2.5	2.5	2.5
2.5	2.5	2.5							
20.	*	2.5	2.5	2.5	2.5	2.5	2.5	2.5	2.5
2.5	2.5	2.5	2.5	2.5	2.5	2.5	2.5	2.5	2.5
2.5	2.5	2.5							
30.	*	2.5	2.5	2.5	2.5	2.5	2.5	2.5	2.5
2.5	2.5	2.5	2.5	2.5	2.5	2.5	2.5	2.5	2.5
2.5	2.5	2.5							
40.	*	2.5	2.5	2.5	2.5	2.5	2.5	2.5	2.5
2.5	2.5	2.5	2.5	2.5	2.5	2.5	2.5	2.5	2.5
2.5	2.5	2.5							
50.	*	2.5	2.5	2.5	2.5	2.5	2.5	2.5	2.5
2.5	2.5	2.5	2.5	2.5	2.5	2.5	2.5	2.5	2.5
2.5	2.5	2.5							
60.	*	2.5	2.5	2.5	2.5	2.5	2.5	2.5	2.5
2.5	2.5	2.5	2.5	2.5	2.5	2.5	2.5	2.5	2.5
2.5	2.5	2.5							
70.	*	2.5	2.5	2.5	2.5	2.5	2.5	2.5	2.5
2.5	2.5	2.5	2.5	2.5	2.5	2.5	2.5	2.5	2.5
2.5	2.5	2.5							
80.	*	2.5	2.5	2.5	2.5	2.5	2.5	2.5	2.5
2.5	2.5	2.5	2.5	2.5	2.5	2.5	2.5	2.5	2.5
2.5	2.5	2.5							
90.	*	2.5	2.5	2.5	2.5	2.5	2.5	2.5	2.5
2.5	2.7	2.5	2.5	2.5	2.5	2.5	2.5	2.5	

```
2.5    2.5    2.5
 100.  *    2.5    2.5    2.5    2.5    2.5    2.5    2.5    2.5
2.5    2.8    2.7    2.5    2.5    2.5    2.5    2.5    2.5
2.5    2.5    2.5
 110.  *    2.5    2.5    2.5    2.5    2.5    2.5    2.5    2.5
2.5     3.    2.8    2.8    2.5    2.5    2.5    2.5    2.5
2.5    2.5    2.5
 120.  *    2.5    2.5    2.5    2.5    2.5    2.5    2.5    2.5
2.5     3.    2.8    2.8    2.8    2.8    2.7    2.5    2.5
2.5    2.5    2.5
 130.  *    2.5    2.5    2.5    2.5    2.5    2.5    2.5    2.5
2.5     3.     3.     3.    2.8    2.8    2.8    2.8    2.7
2.7    2.5    2.5
 140.  *    2.5    2.5    2.5    2.5    2.5    2.5    2.5    2.5
2.5     3.     3.     3.     3.     3.    2.8    2.8    2.8
2.8    2.7    2.7
 150.  *    2.7    2.7    2.7    2.7    2.5    2.5    2.5    2.5
2.5     3.     3.     3.     3.    2.8    2.8    2.8    2.8
2.8    2.8    2.8
 160.  *    2.7    2.7    2.7    2.7    2.7    2.7    2.7    2.7
2.7     3.     3.     3.    2.8    2.8    2.8    2.8    2.8
2.8    2.8    2.8
 170.  *    2.7    2.7    2.7    2.7    2.7    2.7    2.7    2.7
2.7     3.     3.     3.    2.8    2.8    2.8    2.8    2.8
2.8    2.8    2.8
 180.  *    2.7    2.7    2.7    2.7    2.7    2.7    2.7    2.7
2.7     3.     3.     3.     3.    2.8    2.8    2.8    2.8
2.8    2.8    2.8
 190.  *    2.7    2.7    2.7    2.7    2.7    2.7    2.7    2.7
2.7     3.     3.     3.    2.8    2.8    2.8    2.8    2.8
2.8    2.8    2.8
 200.  *    2.7    2.7    2.7    2.7    2.7    2.7    2.7    2.7
2.7     3.     3.     3.    2.8    2.8    2.8    2.8    2.8
2.8    2.8    2.8
 210.  *    2.7    2.7    2.7    2.7    2.7    2.5    2.5    2.5
2.5     3.     3.     3.     3.    2.8    2.8    2.8    2.8
2.8    2.8    2.8
 220.  *    2.7    2.7    2.7    2.5    2.5    2.5    2.5    2.5
2.5     3.     3.     3.     3.     3.    2.8    2.8    2.8
2.8    2.8    2.8
 230.  *    2.7    2.7    2.7    2.7    2.7    2.7    2.7    2.7
2.7     3.     3.     3.     3.    2.8    2.8    2.8    2.8
2.8    2.8    2.8
 240.  *    2.7    2.7    2.7    2.7    2.7    2.5    2.5    2.5
2.5     3.    3.2     3.     3.     3.     3.     3.    2.8
2.8    2.8    2.8
 250.  *    2.5    2.5    2.5    2.5    2.5    2.5    2.5    2.5
2.5    3.2     3.     3.     3.    2.8    2.8    2.8    2.8
2.7    2.7    2.7
 260.  *    2.5    2.5    2.5    2.5    2.5    2.5    2.5    2.5
2.5    3.2     3.    2.8    2.8    2.8    2.7    2.7    2.7
2.5    2.5    2.5
```

```
 270.   *    2.5    2.5    2.5    2.5    2.5    2.5    2.5    2.5
2.5    2.8    2.8    2.7    2.5    2.5    2.5    2.5    2.5
2.5    2.5    2.5
 280.   *    2.5    2.5    2.5    2.5    2.5    2.5    2.5    2.5
2.5    2.7    2.5    2.5    2.5    2.5    2.5    2.5    2.5
2.5    2.5    2.5
 290.   *    2.5    2.5    2.5    2.5    2.5    2.5    2.5    2.5
2.5    2.5    2.5    2.5    2.5    2.5    2.5    2.5    2.5
2.5    2.5    2.5
 300.   *    2.5    2.5    2.5    2.5    2.5    2.5    2.5    2.5
2.5    2.5    2.5    2.5    2.5    2.5    2.5    2.5    2.5
2.5    2.5    2.5
 310.   *    2.5    2.5    2.5    2.5    2.5    2.5    2.5    2.5
2.5    2.5    2.5    2.5    2.5    2.5    2.5    2.5    2.5
2.5    2.5    2.5
 320.   *    2.5    2.5    2.5    2.5    2.5    2.5    2.5    2.5
2.5    2.5    2.5    2.5    2.5    2.5    2.5    2.5    2.5
2.5    2.5    2.5
 330.   *    2.5    2.5    2.5    2.5    2.5    2.5    2.5    2.5
2.5    2.5    2.5    2.5    2.5    2.5    2.5    2.5    2.5
2.5    2.5    2.5
 340.   *    2.5    2.5    2.5    2.5    2.5    2.5    2.5    2.5
2.5    2.5    2.5    2.5    2.5    2.5    2.5    2.5    2.5
2.5    2.5    2.5
 350.   *    2.5    2.5    2.5    2.5    2.5    2.5    2.5    2.5
2.5    2.5    2.5    2.5    2.5    2.5    2.5    2.5    2.5
2.5    2.5    2.5
 360.   *    2.5    2.5    2.5    2.5    2.5    2.5    2.5    2.5
2.5    2.5    2.5    2.5    2.5    2.5    2.5    2.5    2.5
2.5    2.5    2.5
 ------
*-------------------------------------------------------------------
-------------------------------------------------------------------
-----------
 MAX    *    2.7    2.7    2.7    2.7    2.7    2.7    2.7    2.7
2.7    3.2    3.2     3.     3.     3.     3.     3.    2.8
2.8    2.8    2.8
 DEGR.  *    150    150    150    150    160    160    160    160
160    250    240    130    140    140    240    240    140
140    150    150
```

MODEL RESULTS

REMARKS : In search of the angle corresponding to the maximum concentration, only the first angle, of the angles with same maximum concentrations, is indicated as maximum.

WIND ANGLE RANGE: .-360.

WIND ANGLE (DEGR)	*	CONCENTRATION (PPM)							
REC4161	REC4162	REC4163	REC4164	REC4165	REC4166	REC4167	REC4168	REC4169	REC4170
REC4171	REC4172	REC4173	REC4174	REC4175	REC4176	REC4177	REC4178	REC4179	REC4180
.	*	2.5	2.5	2.5	2.5	2.5	2.5	2.5	2.5
2.5	2.5	2.5	2.5	2.5	2.5	2.5	2.5	2.5	2.5
10.	*	2.5	2.5	2.5	2.5	2.5	2.5	2.5	2.5
2.5	2.5	2.5	2.5	2.5	2.5	2.5	2.5	2.5	2.5
20.	*	2.5	2.5	2.5	2.5	2.5	2.5	2.5	2.5
2.5	2.5	2.5	2.5	2.5	2.5	2.5	2.5	2.5	2.5
30.	*	2.5	2.5	2.5	2.5	2.5	2.5	2.5	2.5
2.5	2.5	2.5	2.5	2.5	2.5	2.5	2.5	2.5	2.5
40.	*	2.5	2.5	2.5	2.5	2.5	2.5	2.5	2.5
2.5	2.5	2.5	2.5	2.5	2.5	2.5	2.5	2.5	2.5
50.	*	2.5	2.5	2.5	2.5	2.5	2.5	2.5	2.5
2.5	2.5	2.5	2.5	2.5	2.5	2.5	2.5	2.5	2.5
60.	*	2.5	2.5	2.5	2.5	2.5	2.5	2.5	2.5
2.5	2.5	2.5	2.5	2.5	2.5	2.5	2.5	2.5	2.5
70.	*	2.5	2.5	2.5	2.5	2.5	2.5	2.5	2.5
2.5	2.5	2.5	2.5	2.5	2.5	2.5	2.5	2.5	2.5
80.	*	2.5	2.5	2.5	2.5	2.5	2.5	2.5	2.5
2.5	2.5	2.5	2.5	2.5	2.5	2.5	2.5	2.5	2.5
90.	*	2.5	2.5	2.5	2.5	2.5	2.5	2.5	2.5
2.5	2.5	2.5	2.5	2.5	2.5	2.5	2.5	2.5	

```
2.5    2.5    2.5
 100.  *    2.5    2.5    2.5    2.5    2.5    2.5    2.5    2.5
2.5    2.5    2.5    2.5    2.5    2.5    2.5    2.5    2.8
2.7    2.5    2.5
 110.  *    2.5    2.5    2.5    2.5    2.5    2.5    2.5    2.5
2.5    2.5    2.5    2.5    2.5    2.5    2.5    2.5    2.8
2.8    2.7    2.5
 120.  *    2.5    2.5    2.5    2.5    2.5    2.5    2.5    2.5
2.5    2.5    2.5    2.5    2.5    2.5    2.5    2.5     3.
2.8    2.8    2.8
 130.  *    2.5    2.5    2.5    2.5    2.5    2.5    2.5    2.5
2.5    2.5    2.5    2.5    2.5    2.5    2.5    2.5     3.
3.     3.    2.8
 140.  *    2.7    2.7    2.7    2.5    2.5    2.5    2.5    2.5
2.5    2.5    2.5    2.5    2.5    2.5    2.5    2.5     3.
3.     3.     3.
 150.  *    2.7    2.7    2.7    2.7    2.7    2.7    2.7    2.7
2.7    2.7    2.5    2.5    2.5    2.5    2.5    2.5     3.
3.     3.     3.
 160.  *    2.8    2.8    2.7    2.7    2.7    2.7    2.7    2.7
2.7    2.7    2.7    2.7    2.7    2.7    2.7    2.7     3.
3.     3.    2.8
 170.  *    2.8    2.8    2.7    2.7    2.7    2.7    2.7    2.7
2.7    2.7    2.7    2.7    2.7    2.7    2.7    2.7     3.
3.     3.    2.8
 180.  *    2.8    2.8    2.7    2.7    2.7    2.7    2.7    2.7
2.7    2.7    2.7    2.7    2.7    2.7    2.7    2.7     3.
3.     3.     3.
 190.  *    2.8    2.8    2.7    2.7    2.7    2.7    2.7    2.7
2.7    2.7    2.7    2.7    2.7    2.7    2.7    2.7     3.
3.     3.    2.8
 200.  *    2.8    2.8    2.7    2.7    2.7    2.7    2.7    2.7
2.7    2.7    2.7    2.7    2.7    2.7    2.7    2.7     3.
3.     3.    2.8
 210.  *    2.8    2.7    2.7    2.7    2.7    2.7    2.7    2.7
2.7    2.7    2.7    2.7    2.7    2.7    2.5    2.5     3.
3.     3.     3.
 220.  *    2.7    2.7    2.7    2.7    2.7    2.7    2.7    2.7
2.7    2.7    2.7    2.7    2.5    2.5    2.5    2.5     3.
3.     3.     3.
 230.  *    2.8    2.8    2.8    2.8    2.8    2.8    2.7    2.7
2.7    2.7    2.7    2.7    2.7    2.7    2.7    2.7     3.
3.     3.     3.
 240.  *    2.8    2.7    2.7    2.7    2.7    2.7    2.7    2.7
2.7    2.7    2.7    2.7    2.5    2.5    2.5    2.5     3.
3.     3.     3.
 250.  *    2.7    2.7    2.7    2.7    2.7    2.5    2.5    2.5
2.5    2.5    2.5    2.5    2.5    2.5    2.5    2.5    3.2
3.     3.     3.
 260.  *    2.5    2.5    2.5    2.5    2.5    2.5    2.5    2.5
2.5    2.5    2.5    2.5    2.5    2.5    2.5    2.5    3.2
3.     3.    2.8
```

```
 270.   *    2.5    2.5    2.5    2.5    2.5    2.5    2.5    2.5
2.5    2.5    2.5    2.5    2.5    2.5    2.5    2.5    2.8
2.8    2.7    2.5
 280.   *    2.5    2.5    2.5    2.5    2.5    2.5    2.5    2.5
2.5    2.5    2.5    2.5    2.5    2.5    2.5    2.5    2.7
2.5    2.5    2.5
 290.   *    2.5    2.5    2.5    2.5    2.5    2.5    2.5    2.5
2.5    2.5    2.5    2.5    2.5    2.5    2.5    2.5    2.5
2.5    2.5    2.5
 300.   *    2.5    2.5    2.5    2.5    2.5    2.5    2.5    2.5
2.5    2.5    2.5    2.5    2.5    2.5    2.5    2.5    2.5
2.5    2.5    2.5
 310.   *    2.5    2.5    2.5    2.5    2.5    2.5    2.5    2.5
2.5    2.5    2.5    2.5    2.5    2.5    2.5    2.5    2.5
2.5    2.5    2.5
 320.   *    2.5    2.5    2.5    2.5    2.5    2.5    2.5    2.5
2.5    2.5    2.5    2.5    2.5    2.5    2.5    2.5    2.5
2.5    2.5    2.5
 330.   *    2.5    2.5    2.5    2.5    2.5    2.5    2.5    2.5
2.5    2.5    2.5    2.5    2.5    2.5    2.5    2.5    2.5
2.5    2.5    2.5
 340.   *    2.5    2.5    2.5    2.5    2.5    2.5    2.5    2.5
2.5    2.5    2.5    2.5    2.5    2.5    2.5    2.5    2.5
2.5    2.5    2.5
 350.   *    2.5    2.5    2.5    2.5    2.5    2.5    2.5    2.5
2.5    2.5    2.5    2.5    2.5    2.5    2.5    2.5    2.5
2.5    2.5    2.5
 360.   *    2.5    2.5    2.5    2.5    2.5    2.5    2.5    2.5
2.5    2.5    2.5    2.5    2.5    2.5    2.5    2.5    2.5
2.5    2.5    2.5
 ------
*-------------------------------------------------------------------
-------------------------------------------------------------------
-----------
 MAX    *    2.8    2.8    2.8    2.8    2.8    2.8    2.7    2.7
2.7    2.7    2.7    2.7    2.7    2.7    2.7    2.7    3.2
3.     3.     3.
 DEGR.  *    160    160    230    230    230    230    150    150
150    150    160    160    160    160    160    160    250
130    130    140
```

MODEL RESULTS

REMARKS : In search of the angle corresponding to the maximum concentration, only the first angle, of the angles with same maximum concentrations, is indicated as maximum.

WIND ANGLE RANGE: .-360.

WIND ANGLE (DEGR)	*	CONCENTRATION (PPM)							
REC4181	REC4182	REC4183	REC4184	REC4185	REC4186	REC4187	REC4188	REC4189	REC4190
REC4191	REC4192	REC4193	REC4194	REC4195	REC4196	REC4197	REC4198	REC4199	REC4200
.	*	2.5	2.5	2.5	2.5	2.5	2.5	2.5	2.5
2.5	2.5	2.5	2.5	2.5	2.5	2.5	2.5	2.5	2.5
2.5	2.5	2.5							
10.	*	2.5	2.5	2.5	2.5	2.5	2.5	2.5	2.5
2.5	2.5	2.5	2.5	2.5	2.5	2.5	2.5	2.5	2.5
2.5	2.5	2.5							
20.	*	2.5	2.5	2.5	2.5	2.5	2.5	2.5	2.5
2.5	2.5	2.5	2.5	2.5	2.5	2.5	2.5	2.5	2.5
2.5	2.5	2.5							
30.	*	2.5	2.5	2.5	2.5	2.5	2.5	2.5	2.5
2.5	2.5	2.5	2.5	2.5	2.5	2.5	2.5	2.5	2.5
2.5	2.5	2.5							
40.	*	2.5	2.5	2.5	2.5	2.5	2.5	2.5	2.5
2.5	2.5	2.5	2.5	2.5	2.5	2.5	2.5	2.5	2.5
2.5	2.5	2.5							
50.	*	2.5	2.5	2.5	2.5	2.5	2.5	2.5	2.5
2.5	2.5	2.5	2.5	2.5	2.5	2.5	2.5	2.5	2.5
2.5	2.5	2.5							
60.	*	2.5	2.5	2.5	2.5	2.5	2.5	2.5	2.5
2.5	2.5	2.5	2.5	2.5	2.5	2.5	2.5	2.5	2.5
2.5	2.5	2.5							
70.	*	2.5	2.5	2.5	2.5	2.5	2.5	2.5	2.5
2.5	2.5	2.5	2.5	2.5	2.5	2.5	2.5	2.5	2.5
2.5	2.5	2.5							
80.	*	2.5	2.5	2.5	2.5	2.5	2.5	2.5	2.5
2.5	2.5	2.5	2.5	2.5	2.5	2.5	2.5	2.5	2.5
2.5	2.5	2.5							
90.	*	2.5	2.5	2.5	2.5	2.5	2.5	2.5	2.5
2.5	2.5	2.5	2.5	2.5	2.5	2.5	2.5	2.5	

```
2.5    2.5    2.5
 100.  *    2.5    2.5    2.5    2.5    2.5    2.5    2.5    2.5
2.5    2.5    2.5    2.5    2.5    2.5    2.5    2.5    2.5
2.5    2.5    2.5
 110.  *    2.5    2.5    2.5    2.5    2.5    2.5    2.5    2.5
2.5    2.5    2.5    2.5    2.5    2.5    2.5    2.5    2.5
2.5    2.5    2.5
 120.  *    2.7    2.5    2.5    2.5    2.5    2.5    2.5    2.5
2.5    2.5    2.5    2.5    2.5    2.5    2.5    2.5    2.5
2.5    2.5    2.5
 130.  *    2.8    2.8    2.7    2.7    2.5    2.5    2.5    2.5
2.5    2.5    2.5    2.5    2.5    2.5    2.5    2.5    2.5
2.5    2.5    2.5
 140.  *    2.8    2.8    2.8    2.8    2.8    2.7    2.7    2.7
2.7    2.5    2.5    2.5    2.5    2.5    2.5    2.5    2.5
2.5    2.5    2.5
 150.  *    2.8    2.8    2.8    2.8    2.8    2.8    2.8    2.7
2.7    2.7    2.7    2.7    2.7    2.7    2.7    2.5    2.5
2.5    2.5    2.5
 160.  *    2.8    2.8    2.8    2.8    2.8    2.8    2.8    2.8
2.7    2.7    2.7    2.7    2.7    2.7    2.7    2.7    2.7
2.7    2.7    2.7
 170.  *    2.8    2.8    2.8    2.8    2.8    2.8    2.8    2.8
2.8    2.7    2.7    2.7    2.7    2.7    2.7    2.7    2.7
2.7    2.7    2.7
 180.  *    2.8    2.8    2.8    2.8    2.8    2.8    2.8    2.8
2.8    2.7    2.7    2.7    2.7    2.7    2.7    2.7    2.7
2.7    2.7    2.7
 190.  *    2.8    2.8    2.8    2.8    2.8    2.8    2.8    2.8
2.8    2.7    2.7    2.7    2.7    2.7    2.7    2.7    2.7
2.7    2.7    2.7
 200.  *    2.8    2.8    2.8    2.8    2.8    2.8    2.8    2.8
2.8    2.7    2.7    2.7    2.7    2.7    2.7    2.7    2.7
2.7    2.7    2.7
 210.  *    2.8    2.8    2.8    2.8    2.8    2.8    2.8    2.8
2.7    2.7    2.7    2.7    2.7    2.7    2.7    2.7    2.7
2.7    2.7    2.7
 220.  *     3.    2.8    2.8    2.8    2.8    2.8    2.8    2.7
2.7    2.7    2.7    2.7    2.7    2.7    2.7    2.7    2.5
2.7    2.7    2.7
 230.  *     3.    2.8    2.8    2.8    2.8    2.7    2.8    2.8
2.8    2.8    2.8    2.8    2.8    2.8    2.7    2.7    2.7
2.7    2.7    2.7
 240.  *     3.     3.     3.    2.8    2.8    2.8    2.8    2.8
2.8    2.7    2.7    2.7    2.7    2.7    2.7    2.7    2.7
2.7    2.7    2.5
 250.  *     3.    2.8    2.8    2.8    2.8    2.7    2.7    2.7
2.7    2.7    2.7    2.7    2.5    2.5    2.5    2.5    2.5
2.5    2.5    2.5
 260.  *    2.8    2.8    2.7    2.7    2.7    2.5    2.5    2.5
2.5    2.5    2.5    2.5    2.5    2.5    2.5    2.5    2.5
2.5    2.5    2.5
```

```
 270.  *    2.5    2.5    2.5    2.5    2.5    2.5    2.5    2.5
2.5    2.5    2.5    2.5    2.5    2.5    2.5    2.5    2.5
2.5    2.5    2.5
 280.  *    2.5    2.5    2.5    2.5    2.5    2.5    2.5    2.5
2.5    2.5    2.5    2.5    2.5    2.5    2.5    2.5    2.5
2.5    2.5    2.5
 290.  *    2.5    2.5    2.5    2.5    2.5    2.5    2.5    2.5
2.5    2.5    2.5    2.5    2.5    2.5    2.5    2.5    2.5
2.5    2.5    2.5
 300.  *    2.5    2.5    2.5    2.5    2.5    2.5    2.5    2.5
2.5    2.5    2.5    2.5    2.5    2.5    2.5    2.5    2.5
2.5    2.5    2.5
 310.  *    2.5    2.5    2.5    2.5    2.5    2.5    2.5    2.5
2.5    2.5    2.5    2.5    2.5    2.5    2.5    2.5    2.5
2.5    2.5    2.5
 320.  *    2.5    2.5    2.5    2.5    2.5    2.5    2.5    2.5
2.5    2.5    2.5    2.5    2.5    2.5    2.5    2.5    2.5
2.5    2.5    2.5
 330.  *    2.5    2.5    2.5    2.5    2.5    2.5    2.5    2.5
2.5    2.5    2.5    2.5    2.5    2.5    2.5    2.5    2.5
2.5    2.5    2.5
 340.  *    2.5    2.5    2.5    2.5    2.5    2.5    2.5    2.5
2.5    2.5    2.5    2.5    2.5    2.5    2.5    2.5    2.5
2.5    2.5    2.5
 350.  *    2.5    2.5    2.5    2.5    2.5    2.5    2.5    2.5
2.5    2.5    2.5    2.5    2.5    2.5    2.5    2.5    2.5
2.5    2.5    2.5
 360.  *    2.5    2.5    2.5    2.5    2.5    2.5    2.5    2.5
2.5    2.5    2.5    2.5    2.5    2.5    2.5    2.5    2.5
2.5    2.5    2.5
 ------
*-------------------------------------------------------------------
-------------------------------------------------------------------
-----------
 MAX   *     3.     3.     3.    2.8    2.8    2.8    2.8    2.8
2.8    2.8    2.8    2.8    2.8    2.8    2.7    2.7    2.7
2.7    2.7    2.7
 DEGR. *    220    240    240    140    140    150    150    160
170    230    230    230    230    230    150    160    160
160    160    160
```

MODEL RESULTS

REMARKS : In search of the angle corresponding to the maximum concentration, only the first angle, of the angles with same maximum concentrations, is indicated as maximum.

WIND ANGLE RANGE: .-360.

WIND ANGLE (DEGR)	*	CONCENTRATION (PPM)							
REC4201	REC4202	REC4203	REC4204	REC4205	REC4206	REC4207	REC4208	REC4209	REC4210
REC4211	REC4212	REC4213	REC4214	REC4215	REC4216	REC4217	REC4218	REC4219	REC4220
.	*	2.5	2.5	2.5	2.5	2.5	2.5	2.5	2.5
2.5	2.5	2.5	2.5	2.5	2.5	2.5	2.5	2.5	2.5
2.5	2.5	2.5							
10.	*	2.5	2.5	2.5	2.5	2.5	2.5	2.5	2.5
2.5	2.5	2.5	2.5	2.5	2.5	2.5	2.5	2.5	2.5
2.5	2.5	2.5							
20.	*	2.5	2.5	2.5	2.5	2.5	2.5	2.5	2.5
2.5	2.5	2.5	2.5	2.5	2.5	2.5	2.5	2.5	2.5
2.5	2.5	2.5							
30.	*	2.5	2.5	2.5	2.5	2.5	2.5	2.5	2.5
2.5	2.5	2.5	2.5	2.5	2.5	2.5	2.5	2.5	2.5
2.5	2.5	2.5							
40.	*	2.5	2.5	2.5	2.5	2.5	2.5	2.5	2.5
2.5	2.5	2.5	2.5	2.5	2.5	2.5	2.5	2.5	2.5
2.5	2.5	2.5							
50.	*	2.5	2.5	2.5	2.5	2.5	2.5	2.5	2.5
2.5	2.5	2.5	2.5	2.5	2.5	2.5	2.5	2.5	2.5
2.5	2.5	2.5							
60.	*	2.5	2.5	2.5	2.5	2.5	2.5	2.5	2.5
2.5	2.5	2.5	2.5	2.5	2.5	2.5	2.5	2.5	2.5
2.5	2.5	2.5							
70.	*	2.5	2.5	2.5	2.5	2.5	2.5	2.5	2.5
2.5	2.5	2.5	2.5	2.5	2.5	2.5	2.5	2.5	2.5
2.5	2.5	2.5							
80.	*	2.5	2.5	2.5	2.5	2.5	2.5	2.5	2.5
2.5	2.5	2.5	2.5	2.5	2.5	2.5	2.5	2.5	2.5
2.5	2.5	2.5							
90.	*	2.5	2.5	2.5	2.5	2.5	2.5	2.5	2.5
2.5	2.5	2.5	2.5	2.5	2.5	2.5	2.5	2.5	

```
2.5    2.5    2.5
 100.  *    2.5    2.5    2.5    2.7    2.5    2.5    2.5    2.5
2.5    2.5    2.5    2.5    2.5    2.5    2.5    2.5    2.5
2.5    2.5    2.5
 110.  *    2.5    2.5    2.5    2.8    2.8    2.7    2.5    2.5
2.5    2.5    2.5    2.5    2.5    2.5    2.5    2.5    2.5
2.5    2.5    2.5
 120.  *    2.5    2.5    2.5     3.    2.8    2.8    2.8    2.5
2.5    2.5    2.5    2.5    2.5    2.5    2.5    2.5    2.5
2.5    2.5    2.5
 130.  *    2.5    2.5    2.5     3.     3.    2.8    2.8    2.8
2.8    2.7    2.5    2.5    2.5    2.5    2.5    2.5    2.5
2.5    2.5    2.5
 140.  *    2.5    2.5    2.5     3.     3.     3.     3.    2.8
2.8    2.8    2.8    2.7    2.7    2.7    2.5    2.5    2.5
2.5    2.5    2.5
 150.  *    2.5    2.5    2.5     3.     3.     3.     3.    2.8
2.8    2.8    2.8    2.8    2.8    2.7    2.7    2.7    2.7
2.7    2.7    2.7
 160.  *    2.7    2.7    2.7     3.     3.     3.    2.8    2.8
2.8    2.8    2.8    2.8    2.8    2.8    2.8    2.7    2.7
2.7    2.7    2.7
 170.  *    2.7    2.7    2.7     3.     3.     3.    2.8    2.8
2.8    2.8    2.8    2.8    2.8    2.8    2.8    2.7    2.7
2.7    2.7    2.7
 180.  *    2.7    2.7    2.7     3.     3.     3.     3.    2.8
2.8    2.8    2.8    2.8    2.8    2.8    2.8    2.8    2.7
2.7    2.7    2.7
 190.  *    2.7    2.7    2.7     3.     3.     3.    2.8    2.8
2.8    2.8    2.8    2.8    2.8    2.8    2.8    2.8    2.7
2.7    2.7    2.7
 200.  *    2.7    2.7    2.7     3.     3.     3.    2.8    2.8
2.8    2.8    2.8    2.8    2.8    2.8    2.8    2.8    2.7
2.7    2.7    2.7
 210.  *    2.7    2.7    2.7     3.     3.     3.     3.    2.8
2.8    2.8    2.8    2.8    2.8    2.8    2.8    2.7    2.7
2.7    2.7    2.7
 220.  *    2.5    2.5    2.5     3.     3.     3.     3.     3.
2.8    2.8    2.8    2.8    2.8    2.8    2.7    2.7    2.7
2.7    2.7    2.7
 230.  *    2.7    2.7    2.7     3.     3.     3.     3.     3.
2.8    2.8    2.8    2.8    2.8    2.7    2.7    2.8    2.8
2.8    2.8    2.8
 240.  *    2.5    2.5    2.5     3.     3.     3.     3.     3.
3.     3.    2.8    2.8    2.8    2.8    2.8    2.8    2.8    2.7
2.7    2.7
 250.  *    2.5    2.5    2.5    3.2     3.     3.     3.     3.
2.8    2.8    2.8    2.8    2.8    2.7    2.7    2.7    2.7
2.7    2.7    2.5
 260.  *    2.5    2.5    2.5    3.2     3.    2.8    2.8    2.8
2.8    2.7    2.7    2.7    2.5    2.5    2.5    2.5    2.5
2.5    2.5    2.5
```

```
 270.   *    2.5    2.5    2.5    2.8    2.8    2.7    2.5    2.5
2.5    2.5    2.5    2.5    2.5    2.5    2.5    2.5    2.5
2.5    2.5    2.5
 280.   *    2.5    2.5    2.5    2.7    2.5    2.5    2.5    2.5
2.5    2.5    2.5    2.5    2.5    2.5    2.5    2.5    2.5
2.5    2.5    2.5
 290.   *    2.5    2.5    2.5    2.5    2.5    2.5    2.5    2.5
2.5    2.5    2.5    2.5    2.5    2.5    2.5    2.5    2.5
2.5    2.5    2.5
 300.   *    2.5    2.5    2.5    2.5    2.5    2.5    2.5    2.5
2.5    2.5    2.5    2.5    2.5    2.5    2.5    2.5    2.5
2.5    2.5    2.5
 310.   *    2.5    2.5    2.5    2.5    2.5    2.5    2.5    2.5
2.5    2.5    2.5    2.5    2.5    2.5    2.5    2.5    2.5
2.5    2.5    2.5
 320.   *    2.5    2.5    2.5    2.5    2.5    2.5    2.5    2.5
2.5    2.5    2.5    2.5    2.5    2.5    2.5    2.5    2.5
2.5    2.5    2.5
 330.   *    2.5    2.5    2.5    2.5    2.5    2.5    2.5    2.5
2.5    2.5    2.5    2.5    2.5    2.5    2.5    2.5    2.5
2.5    2.5    2.5
 340.   *    2.5    2.5    2.5    2.5    2.5    2.5    2.5    2.5
2.5    2.5    2.5    2.5    2.5    2.5    2.5    2.5    2.5
2.5    2.5    2.5
 350.   *    2.5    2.5    2.5    2.5    2.5    2.5    2.5    2.5
2.5    2.5    2.5    2.5    2.5    2.5    2.5    2.5    2.5
2.5    2.5    2.5
 360.   *    2.5    2.5    2.5    2.5    2.5    2.5    2.5    2.5
2.5    2.5    2.5    2.5    2.5    2.5    2.5    2.5    2.5
2.5    2.5    2.5
 ------
*-------------------------------------------------------------------
-------------------------------------------------------------------
-----------
 MAX    *    2.7    2.7    2.7    3.2     3.     3.     3.     3.
3.     3.     2.8    2.8    2.8    2.8    2.8    2.8    2.8    2.8
2.8    2.8
 DEGR.  *    160    160    160    250    130    140    140    220
240    240    140    150    150    160    160    180    230
230    230    230
```

MODEL RESULTS

REMARKS : In search of the angle corresponding to the maximum concentration, only the first angle, of the angles with same maximum concentrations, is indicated as maximum.

WIND ANGLE RANGE: .-360.

WIND ANGLE (DEGR)	*	CONCENTRATION (PPM)							
REC4221	REC4222	REC4223	REC4224	REC4225	REC4226	REC4227	REC4228	REC4229	REC4230
REC4231	REC4232	REC4233	REC4234	REC4235	REC4236	REC4237	REC4238	REC4239	REC4240
.	*	2.5	2.5	2.5	2.5	2.5	2.5	2.5	2.5
2.5	2.5	2.5	2.5	2.5	2.5	2.5	2.5	2.5	2.5
2.5	2.5	2.5							
10.	*	2.5	2.5	2.5	2.5	2.5	2.5	2.5	2.5
2.5	2.5	2.5	2.5	2.5	2.5	2.5	2.5	2.5	2.5
2.5	2.5	2.5							
20.	*	2.5	2.5	2.5	2.5	2.5	2.5	2.5	2.5
2.5	2.5	2.5	2.5	2.5	2.5	2.5	2.5	2.5	2.5
2.5	2.5	2.5							
30.	*	2.5	2.5	2.5	2.5	2.5	2.5	2.5	2.5
2.5	2.5	2.5	2.5	2.5	2.5	2.5	2.5	2.5	2.5
2.5	2.5	2.5							
40.	*	2.5	2.5	2.5	2.5	2.5	2.5	2.5	2.5
2.5	2.5	2.5	2.5	2.5	2.5	2.5	2.5	2.5	2.5
2.5	2.5	2.5							
50.	*	2.5	2.5	2.5	2.5	2.5	2.5	2.5	2.5
2.5	2.5	2.5	2.5	2.5	2.5	2.5	2.5	2.5	2.5
2.5	2.5	2.5							
60.	*	2.5	2.5	2.5	2.5	2.5	2.5	2.5	2.5
2.5	2.5	2.5	2.5	2.5	2.5	2.5	2.5	2.5	2.5
2.5	2.5	2.5							
70.	*	2.5	2.5	2.5	2.5	2.5	2.5	2.5	2.5
2.5	2.5	2.5	2.5	2.5	2.5	2.5	2.5	2.5	2.5
2.5	2.5	2.5							
80.	*	2.5	2.5	2.5	2.5	2.5	2.5	2.5	2.5
2.5	2.5	2.5	2.5	2.5	2.5	2.5	2.5	2.5	2.5
2.5	2.5	2.5							
90.	*	2.5	2.5	2.5	2.5	2.5	2.5	2.5	2.5
2.5	2.5	2.5	2.5	2.5	2.5	2.5	2.5	2.5	

```
2.5    2.5    2.5
 100.  *    2.5    2.5    2.5    2.5    2.5    2.5    2.5    2.5
2.5    2.5    2.7    2.5    2.5    2.5    2.5    2.5    2.5
2.5    2.5    2.5
 110.  *    2.5    2.5    2.5    2.5    2.5    2.5    2.5    2.5
2.5    2.5    2.8    2.7    2.5    2.5    2.5    2.5    2.5
2.5    2.5    2.5
 120.  *    2.5    2.5    2.5    2.5    2.5    2.5    2.5    2.5
2.5    2.5    2.8    2.8    2.8    2.5    2.5    2.5    2.5
2.5    2.5    2.5
 130.  *    2.5    2.5    2.5    2.5    2.5    2.5    2.5    2.5
2.5    2.5     3.     3.    2.8    2.8    2.8    2.7    2.5
2.5    2.5    2.5
 140.  *    2.5    2.5    2.5    2.5    2.5    2.5    2.5    2.5
2.5    2.5     3.     3.     3.    2.8    2.8    2.8    2.8
2.7    2.7    2.7
 150.  *    2.5    2.5    2.5    2.5    2.5    2.5    2.5    2.5
2.5    2.5     3.     3.     3.     3.    2.8    2.8    2.8
2.8    2.8    2.7
 160.  *    2.7    2.7    2.7    2.7    2.7    2.7    2.7    2.7
2.5    2.5     3.     3.     3.    2.8    2.8    2.8    2.8
2.8    2.8    2.8
 170.  *    2.7    2.7    2.7    2.7    2.7    2.7    2.7    2.7
2.7    2.7     3.     3.     3.    2.8    2.8    2.8    2.8
2.8    2.8    2.8
 180.  *    2.7    2.7    2.7    2.7    2.7    2.7    2.7    2.7
2.7    2.7     3.     3.     3.     3.    2.8    2.8    2.8
2.8    2.8    2.8
 190.  *    2.7    2.7    2.7    2.7    2.7    2.7    2.7    2.7
2.7    2.7     3.     3.     3.    2.8    2.8    2.8    2.8
2.8    2.8    2.8
 200.  *    2.7    2.7    2.7    2.7    2.7    2.7    2.7    2.7
2.7    2.7     3.     3.     3.    2.8    2.8    2.8    2.8
2.8    2.8    2.8
 210.  *    2.7    2.7    2.7    2.7    2.7    2.7    2.7    2.7
2.7    2.7     3.     3.     3.     3.    2.8    2.8    2.8
2.8    2.8    2.8
 220.  *    2.7    2.7    2.7    2.7    2.5    2.5    2.5    2.5
2.7    2.5     3.     3.     3.     3.     3.    2.8    2.8
2.8    2.8    2.8
 230.  *    2.8    2.8    2.7    2.7    2.7    2.7    2.7    2.7
2.7    2.7     3.     3.     3.     3.     3.    2.8    2.8
2.8    2.8    2.8
 240.  *    2.7    2.7    2.7    2.7    2.7    2.7    2.7    2.5
2.5    2.5     3.     3.     3.     3.    2.8     3.     3.
3.    2.8    2.8
 250.  *    2.5    2.5    2.5    2.5    2.5    2.5    2.5    2.5
2.5    2.5    3.2    3.2     3.     3.     3.    2.8    2.8
2.8    2.8    2.8
 260.  *    2.5    2.5    2.5    2.5    2.5    2.5    2.5    2.5
2.5    2.5    3.2     3.     3.    2.8    2.8    2.8    2.7
2.7    2.7    2.5
```

```
 270.   *    2.5    2.5    2.5    2.5    2.5    2.5    2.5    2.5
2.5    2.5    2.8    2.8    2.7    2.5    2.5    2.5    2.5
2.5    2.5    2.5
 280.   *    2.5    2.5    2.5    2.5    2.5    2.5    2.5    2.5
2.5    2.5    2.5    2.5    2.5    2.5    2.5    2.5    2.5
2.5    2.5    2.5
 290.   *    2.5    2.5    2.5    2.5    2.5    2.5    2.5    2.5
2.5    2.5    2.5    2.5    2.5    2.5    2.5    2.5    2.5
2.5    2.5    2.5
 300.   *    2.5    2.5    2.5    2.5    2.5    2.5    2.5    2.5
2.5    2.5    2.5    2.5    2.5    2.5    2.5    2.5    2.5
2.5    2.5    2.5
 310.   *    2.5    2.5    2.5    2.5    2.5    2.5    2.5    2.5
2.5    2.5    2.5    2.5    2.5    2.5    2.5    2.5    2.5
2.5    2.5    2.5
 320.   *    2.5    2.5    2.5    2.5    2.5    2.5    2.5    2.5
2.5    2.5    2.5    2.5    2.5    2.5    2.5    2.5    2.5
2.5    2.5    2.5
 330.   *    2.5    2.5    2.5    2.5    2.5    2.5    2.5    2.5
2.5    2.5    2.5    2.5    2.5    2.5    2.5    2.5    2.5
2.5    2.5    2.5
 340.   *    2.5    2.5    2.5    2.5    2.5    2.5    2.5    2.5
2.5    2.5    2.5    2.5    2.5    2.5    2.5    2.5    2.5
2.5    2.5    2.5
 350.   *    2.5    2.5    2.5    2.5    2.5    2.5    2.5    2.5
2.5    2.5    2.5    2.5    2.5    2.5    2.5    2.5    2.5
2.5    2.5    2.5
 360.   *    2.5    2.5    2.5    2.5    2.5    2.5    2.5    2.5
2.5    2.5    2.5    2.5    2.5    2.5    2.5    2.5    2.5
2.5    2.5    2.5
 ------
*-------------------------------------------------------------------
-------------------------------------------------------------------
-----------
 MAX    *    2.8    2.8    2.7    2.7    2.7    2.7    2.7    2.7
2.7    2.7    3.2    3.2     3.     3.     3.     3.     3.
3.    2.8    2.8
 DEGR.  *    230    230    160    160    160    160    160    160
170    170    250    250    140    150    220    240    240
240    150    160
```

MODEL RESULTS

REMARKS : In search of the angle corresponding to the maximum concentration, only the first angle, of the angles with same maximum concentrations, is indicated as maximum.

WIND ANGLE RANGE: .-360.

WIND ANGLE (DEGR)	*	CONCENTRATION (PPM)							
REC4241	REC4242	REC4243	REC4244	REC4245	REC4246	REC4247	REC4248	REC4249	REC4250
REC4251	REC4252	REC4253	REC4254	REC4255	REC4256	REC4257	REC4258	REC4259	REC4260
.	*	2.5	2.5	2.5	2.5	2.5	2.5	2.5	2.5
2.5	2.5	2.5	2.5	2.5	2.5	2.5	2.5	2.5	2.5
10.	*	2.5	2.5	2.5	2.5	2.5	2.5	2.5	2.5
2.5	2.5	2.5	2.5	2.5	2.5	2.5	2.5	2.5	2.5
20.	*	2.5	2.5	2.5	2.5	2.5	2.5	2.5	2.5
2.5	2.5	2.5	2.5	2.5	2.5	2.5	2.5	2.5	2.5
30.	*	2.5	2.5	2.5	2.5	2.5	2.5	2.5	2.5
2.5	2.5	2.5	2.5	2.5	2.5	2.5	2.5	2.5	2.5
40.	*	2.5	2.5	2.5	2.5	2.5	2.5	2.5	2.5
2.5	2.5	2.5	2.5	2.5	2.5	2.5	2.5	2.5	2.5
50.	*	2.5	2.5	2.5	2.5	2.5	2.5	2.5	2.5
2.5	2.5	2.5	2.5	2.5	2.5	2.5	2.5	2.5	2.5
60.	*	2.5	2.5	2.5	2.5	2.5	2.5	2.5	2.5
2.5	2.5	2.5	2.5	2.5	2.5	2.5	2.5	2.5	2.5
70.	*	2.5	2.5	2.5	2.5	2.5	2.5	2.5	2.5
2.5	2.5	2.5	2.5	2.5	2.5	2.5	2.5	2.5	2.5
80.	*	2.5	2.5	2.5	2.5	2.5	2.5	2.5	2.5
2.5	2.5	2.5	2.5	2.5	2.5	2.5	2.5	2.5	2.5
90.	*	2.5	2.5	2.5	2.5	2.5	2.5	2.5	2.5
2.5	2.5	2.5	2.5	2.5	2.5	2.5	2.5	2.5	2.5

```
2.5    2.5    2.5
 100.  *    2.5    2.5    2.5    2.5    2.5    2.5    2.5    2.5
2.5    2.5    2.5    2.5    2.5    2.5    2.5    2.5    2.5
2.7    2.5    2.5
 110.  *    2.5    2.5    2.5    2.5    2.5    2.5    2.5    2.5
2.5    2.5    2.5    2.5    2.5    2.5    2.5    2.5    2.5
2.8    2.7    2.5
 120.  *    2.5    2.5    2.5    2.5    2.5    2.5    2.5    2.5
2.5    2.5    2.5    2.5    2.5    2.5    2.5    2.5    2.5
2.8    2.8    2.8
 130.  *    2.5    2.5    2.5    2.5    2.5    2.5    2.5    2.5
2.5    2.5    2.5    2.5    2.5    2.5    2.5    2.5    2.5
3.    2.8    2.8
 140.  *    2.5    2.5    2.5    2.5    2.5    2.5    2.5    2.5
2.5    2.5    2.5    2.5    2.5    2.5    2.5    2.5    2.5
3.     3.    2.8
 150.  *    2.7    2.7    2.7    2.7    2.7    2.5    2.5    2.5
2.5    2.5    2.5    2.5    2.5    2.5    2.5    2.5    2.5
3.     3.     3.
 160.  *    2.8    2.7    2.7    2.7    2.7    2.7    2.7    2.7
2.7    2.7    2.7    2.7    2.7    2.5    2.5    2.5    2.5
3.     3.     3.
 170.  *    2.8    2.8    2.7    2.7    2.7    2.7    2.7    2.7
2.7    2.7    2.7    2.7    2.7    2.7    2.7    2.7    2.7
3.     3.     3.
 180.  *    2.8    2.8    2.8    2.7    2.7    2.7    2.7    2.7
2.7    2.7    2.7    2.7    2.7    2.7    2.7    2.7    2.7
3.     3.     3.
 190.  *    2.8    2.8    2.8    2.7    2.7    2.7    2.7    2.7
2.7    2.7    2.7    2.7    2.7    2.7    2.7    2.7    2.7
3.     3.     3.
 200.  *    2.8    2.8    2.8    2.7    2.7    2.7    2.7    2.7
2.7    2.7    2.7    2.7    2.7    2.7    2.7    2.7    2.7
3.     3.     3.
 210.  *    2.8    2.8    2.7    2.7    2.7    2.7    2.7    2.7
2.7    2.7    2.7    2.7    2.7    2.7    2.7    2.7    2.7
3.     3.     3.
 220.  *    2.8    2.7    2.7    2.7    2.7    2.7    2.7    2.7
2.7    2.7    2.7    2.7    2.5    2.5    2.5    2.5    2.5
3.     3.     3.
 230.  *    2.7    2.7    2.7    2.8    2.8    2.8    2.8    2.8
2.8    2.8    2.7    2.7    2.7    2.7    2.7    2.7    2.7
3.     3.     3.
 240.  *    2.8    2.8    2.8    2.8    2.8    2.7    2.7    2.7
2.7    2.7    2.7    2.7    2.7    2.7    2.5    2.5    2.5
3.     3.     3.
 250.  *    2.7    2.7    2.7    2.7    2.7    2.7    2.5    2.5
2.5    2.5    2.5    2.5    2.5    2.5    2.5    2.5    2.5
3.2    3.2     3.
 260.  *    2.5    2.5    2.5    2.5    2.5    2.5    2.5    2.5
2.5    2.5    2.5    2.5    2.5    2.5    2.5    2.5    2.5
3.2     3.     3.
```

```
 270.   *    2.5    2.5    2.5    2.5    2.5    2.5    2.5    2.5
2.5    2.5    2.5    2.5    2.5    2.5    2.5    2.5    2.5
2.8    2.8    2.7
 280.   *    2.5    2.5    2.5    2.5    2.5    2.5    2.5    2.5
2.5    2.5    2.5    2.5    2.5    2.5    2.5    2.5    2.5
2.5    2.5    2.5
 290.   *    2.5    2.5    2.5    2.5    2.5    2.5    2.5    2.5
2.5    2.5    2.5    2.5    2.5    2.5    2.5    2.5    2.5
2.5    2.5    2.5
 300.   *    2.5    2.5    2.5    2.5    2.5    2.5    2.5    2.5
2.5    2.5    2.5    2.5    2.5    2.5    2.5    2.5    2.5
2.5    2.5    2.5
 310.   *    2.5    2.5    2.5    2.5    2.5    2.5    2.5    2.5
2.5    2.5    2.5    2.5    2.5    2.5    2.5    2.5    2.5
2.5    2.5    2.5
 320.   *    2.5    2.5    2.5    2.5    2.5    2.5    2.5    2.5
2.5    2.5    2.5    2.5    2.5    2.5    2.5    2.5    2.5
2.5    2.5    2.5
 330.   *    2.5    2.5    2.5    2.5    2.5    2.5    2.5    2.5
2.5    2.5    2.5    2.5    2.5    2.5    2.5    2.5    2.5
2.5    2.5    2.5
 340.   *    2.5    2.5    2.5    2.5    2.5    2.5    2.5    2.5
2.5    2.5    2.5    2.5    2.5    2.5    2.5    2.5    2.5
2.5    2.5    2.5
 350.   *    2.5    2.5    2.5    2.5    2.5    2.5    2.5    2.5
2.5    2.5    2.5    2.5    2.5    2.5    2.5    2.5    2.5
2.5    2.5    2.5
 360.   *    2.5    2.5    2.5    2.5    2.5    2.5    2.5    2.5
2.5    2.5    2.5    2.5    2.5    2.5    2.5    2.5    2.5
2.5    2.5    2.5
 ------
*-------------------------------------------------------------------
-------------------------------------------------------------------
-----------
 MAX    *    2.8    2.8    2.8    2.8    2.8    2.8    2.8    2.8
2.8    2.8    2.7    2.7    2.7    2.7    2.7    2.7    2.7
3.2    3.2     3.
 DEGR.  *    160    170    180    230    230    230    230    230
230    230    160    160    160    170    170    170    170
250    250    150
```

```
       MODEL RESULTS
       -------------

       REMARKS : In search of the angle corresponding to
                 the maximum concentration, only the first
                 angle, of the angles with same maximum
                 concentrations, is indicated as maximum.

 WIND ANGLE RANGE:    .-360.

 WIND  * CONCENTRATION
 ANGLE *      (PPM)
 (DEGR)*
REC4261REC4262REC4263REC4264REC4265REC4266REC4267REC4268REC4269RE
C4270REC4271REC4272REC4273REC4274REC4275REC4276REC4277REC4278REC4
279REC4280
 ------
*-----------------------------------------------------------------
-----------------------------------------------------------------
-----------
    .  *    2.5    2.5    2.5    2.5    2.5    2.5    2.5    2.5
2.5    2.5    2.5    2.5    2.5    2.5    2.5    2.5    2.5
2.5    2.5    2.5
  10.  *    2.5    2.5    2.5    2.5    2.5    2.5    2.5    2.5
2.5    2.5    2.5    2.5    2.5    2.5    2.5    2.5    2.5
2.5    2.5    2.5
  20.  *    2.5    2.5    2.5    2.5    2.5    2.5    2.5    2.5
2.5    2.5    2.5    2.5    2.5    2.5    2.5    2.5    2.5
2.5    2.5    2.5
  30.  *    2.5    2.5    2.5    2.5    2.5    2.5    2.5    2.5
2.5    2.5    2.5    2.5    2.5    2.5    2.5    2.5    2.5
2.5    2.5    2.5
  40.  *    2.5    2.5    2.5    2.5    2.5    2.5    2.5    2.5
2.5    2.5    2.5    2.5    2.5    2.5    2.5    2.5    2.5
2.5    2.5    2.5
  50.  *    2.5    2.5    2.5    2.5    2.5    2.5    2.5    2.5
2.5    2.5    2.5    2.5    2.5    2.5    2.5    2.5    2.5
2.5    2.5    2.5
  60.  *    2.5    2.5    2.5    2.5    2.5    2.5    2.5    2.5
2.5    2.5    2.5    2.5    2.5    2.5    2.5    2.5    2.5
2.5    2.5    2.5
  70.  *    2.5    2.5    2.5    2.5    2.5    2.5    2.5    2.5
2.5    2.5    2.5    2.5    2.5    2.5    2.5    2.5    2.5
2.5    2.5    2.5
  80.  *    2.5    2.5    2.5    2.5    2.5    2.5    2.5    2.5
2.5    2.5    2.5    2.5    2.5    2.5    2.5    2.5    2.5
2.5    2.5    2.5
  90.  *    2.5    2.5    2.5    2.5    2.5    2.5    2.5    2.5
2.5    2.5    2.5    2.5    2.5    2.5    2.5    2.5    2.5
```

```
2.5    2.5    2.5
 100.  *    2.5    2.5    2.5    2.5    2.5    2.5    2.5    2.5
2.5    2.5    2.5    2.5    2.5    2.5    2.5    2.5    2.5
2.5    2.5    2.5
 110.  *    2.5    2.5    2.5    2.5    2.5    2.5    2.5    2.5
2.5    2.5    2.5    2.5    2.5    2.5    2.5    2.5    2.5
2.5    2.5    2.5
 120.  *    2.5    2.5    2.5    2.5    2.5    2.5    2.5    2.5
2.5    2.5    2.5    2.5    2.5    2.5    2.5    2.5    2.5
2.5    2.5    2.5
 130.  *    2.8    2.7    2.5    2.5    2.5    2.5    2.5    2.5
2.5    2.5    2.5    2.5    2.5    2.5    2.5    2.5    2.5
2.5    2.5    2.5
 140.  *    2.8    2.8    2.8    2.7    2.7    2.5    2.5    2.5
2.5    2.5    2.5    2.5    2.5    2.5    2.5    2.5    2.5
2.5    2.5    2.5
 150.  *    2.8    2.8    2.8    2.8    2.8    2.7    2.7    2.7
2.7    2.7    2.5    2.5    2.5    2.5    2.5    2.5    2.5
2.5    2.5    2.5
 160.  *    2.8    2.8    2.8    2.8    2.8    2.8    2.8    2.7
2.7    2.7    2.7    2.7    2.7    2.7    2.7    2.7    2.7
2.7    2.5    2.5
 170.  *    2.8    2.8    2.8    2.8    2.8    2.8    2.8    2.8
2.8    2.7    2.7    2.7    2.7    2.7    2.7    2.7    2.7
2.7    2.7    2.7
 180.  *     3.    2.8    2.8    2.8    2.8    2.8    2.8    2.8
2.8    2.8    2.7    2.7    2.7    2.7    2.7    2.7    2.7
2.7    2.7    2.7
 190.  *    2.8    2.8    2.8    2.8    2.8    2.8    2.8    2.8
2.8    2.8    2.7    2.7    2.7    2.7    2.7    2.7    2.7
2.7    2.7    2.7
 200.  *    2.8    2.8    2.8    2.8    2.8    2.8    2.8    2.8
2.8    2.8    2.7    2.7    2.7    2.7    2.7    2.7    2.7
2.7    2.7    2.7
 210.  *     3.    2.8    2.8    2.8    2.8    2.8    2.8    2.8
2.8    2.7    2.7    2.7    2.7    2.7    2.7    2.7    2.7
2.7    2.7    2.7
 220.  *     3.     3.    2.8    2.8    2.8    2.8    2.8    2.8
2.8    2.7    2.7    2.7    2.7    2.7    2.7    2.7    2.7
2.7    2.7    2.7
 230.  *     3.     3.    2.8    2.8    2.8    2.8    2.8    2.8
2.7    2.7    2.7    2.8    2.8    2.8    2.7    2.7    2.8
2.8    2.7    2.7
 240.  *     3.    2.8    2.8     3.     3.    2.8    2.8    2.8
2.8    2.8    2.8    2.8    2.7    2.7    2.7    2.7    2.7
2.7    2.7    2.7
 250.  *     3.     3.     3.    2.8    2.8    2.8    2.8    2.8
2.7    2.7    2.7    2.7    2.7    2.7    2.5    2.5    2.5
2.5    2.5    2.5
 260.  *    2.8    2.8    2.8    2.8    2.7    2.7    2.5    2.5
2.5    2.5    2.5    2.5    2.5    2.5    2.5    2.5    2.5
2.5    2.5    2.5
```

```
 270.   *    2.5    2.5    2.5    2.5    2.5    2.5    2.5    2.5
2.5    2.5    2.5    2.5    2.5    2.5    2.5    2.5    2.5
2.5    2.5    2.5
 280.   *    2.5    2.5    2.5    2.5    2.5    2.5    2.5    2.5
2.5    2.5    2.5    2.5    2.5    2.5    2.5    2.5    2.5
2.5    2.5    2.5
 290.   *    2.5    2.5    2.5    2.5    2.5    2.5    2.5    2.5
2.5    2.5    2.5    2.5    2.5    2.5    2.5    2.5    2.5
2.5    2.5    2.5
 300.   *    2.5    2.5    2.5    2.5    2.5    2.5    2.5    2.5
2.5    2.5    2.5    2.5    2.5    2.5    2.5    2.5    2.5
2.5    2.5    2.5
 310.   *    2.5    2.5    2.5    2.5    2.5    2.5    2.5    2.5
2.5    2.5    2.5    2.5    2.5    2.5    2.5    2.5    2.5
2.5    2.5    2.5
 320.   *    2.5    2.5    2.5    2.5    2.5    2.5    2.5    2.5
2.5    2.5    2.5    2.5    2.5    2.5    2.5    2.5    2.5
2.5    2.5    2.5
 330.   *    2.5    2.5    2.5    2.5    2.5    2.5    2.5    2.5
2.5    2.5    2.5    2.5    2.5    2.5    2.5    2.5    2.5
2.5    2.5    2.5
 340.   *    2.5    2.5    2.5    2.5    2.5    2.5    2.5    2.5
2.5    2.5    2.5    2.5    2.5    2.5    2.5    2.5    2.5
2.5    2.5    2.5
 350.   *    2.5    2.5    2.5    2.5    2.5    2.5    2.5    2.5
2.5    2.5    2.5    2.5    2.5    2.5    2.5    2.5    2.5
2.5    2.5    2.5
 360.   *    2.5    2.5    2.5    2.5    2.5    2.5    2.5    2.5
2.5    2.5    2.5    2.5    2.5    2.5    2.5    2.5    2.5
2.5    2.5    2.5
 ------
*-------------------------------------------------------------------
-------------------------------------------------------------------
-----------
 MAX    *     3.     3.     3.     3.     3.    2.8    2.8    2.8
2.8    2.8    2.8    2.8    2.8    2.8    2.7    2.7    2.8
2.8    2.7    2.7
 DEGR.  *    180    220    250    240    240    160    160    170
170    180    240    230    230    230    160    160    230
230    170    170
```

MODEL RESULTS

REMARKS : In search of the angle corresponding to
the maximum concentration, only the first
angle, of the angles with same maximum
concentrations, is indicated as maximum.

WIND ANGLE RANGE: .-360.

WIND ANGLE (DEGR)	* CONCENTRATION (PPM)	REC4281	REC4282	REC4283	REC4284	REC4285	REC4286	REC4287	REC4288	REC4289	REC4290	REC4291	REC4292	REC4293	REC4294	REC4295	REC4296	REC4297	REC4298	REC4299	REC4300
.	*	2.5	2.5	2.5	2.5	2.5	2.5	2.5	2.5	2.5	2.5	2.5	2.5	2.5	2.5	2.5	2.5	2.5	2.5	2.5	2.5
10.	*	2.5	2.5	2.5	2.5	2.5	2.5	2.5	2.5	2.5	2.5	2.5	2.5	2.5	2.5	2.5	2.5	2.5	2.5	2.5	2.5
20.	*	2.5	2.5	2.5	2.5	2.5	2.5	2.5	2.5	2.5	2.5	2.5	2.5	2.5	2.5	2.5	2.5	2.5	2.5	2.5	2.5
30.	*	2.5	2.5	2.5	2.5	2.5	2.5	2.5	2.5	2.5	2.5	2.5	2.5	2.5	2.5	2.5	2.5	2.5	2.5	2.5	2.5
40.	*	2.5	2.5	2.5	2.5	2.5	2.5	2.5	2.5	2.5	2.5	2.5	2.5	2.5	2.5	2.5	2.5	2.5	2.5	2.5	2.5
50.	*	2.5	2.5	2.5	2.5	2.5	2.5	2.5	2.5	2.5	2.5	2.5	2.5	2.5	2.5	2.5	2.5	2.5	2.5	2.5	2.5
60.	*	2.5	2.5	2.5	2.5	2.5	2.5	2.5	2.5	2.5	2.5	2.5	2.5	2.5	2.5	2.5	2.5	2.5	2.5	2.5	2.5
70.	*	2.5	2.5	2.5	2.5	2.5	2.5	2.5	2.5	2.5	2.5	2.5	2.5	2.5	2.5	2.5	2.5	2.5	2.5	2.5	2.5
80.	*	2.5	2.5	2.5	2.5	2.5	2.5	2.5	2.5	2.5	2.5	2.5	2.5	2.5	2.5	2.5	2.5	2.5	2.5	2.5	2.5
90.	*	2.5	2.5	2.5	2.5	2.5	2.5	2.5	2.5	2.5	2.5	2.5	2.5	2.5	2.5	2.5	2.5	2.5	2.5	2.5	2.5

```
2.5    2.5    2.5
 100.  *    2.5    2.5    2.5    2.5    2.7    2.5    2.5    2.5
2.5    2.5    2.5    2.5    2.5    2.5    2.5    2.5    2.5
2.5    2.5    2.5
 110.  *    2.5    2.5    2.5    2.5    2.7    2.5    2.5    2.5
2.5    2.5    2.5    2.5    2.5    2.5    2.5    2.5    2.5
2.5    2.5    2.5
 120.  *    2.5    2.5    2.5    2.5    2.8    2.8    2.5    2.5
2.5    2.5    2.5    2.5    2.5    2.5    2.5    2.5    2.5
2.5    2.5    2.5
 130.  *    2.5    2.5    2.5    2.5    2.8    2.8    2.8    2.7
2.5    2.5    2.5    2.5    2.5    2.5    2.5    2.5    2.5
2.5    2.5    2.5
 140.  *    2.5    2.5    2.5    2.5     3.     3.    2.8    2.8
2.8    2.7    2.7    2.5    2.5    2.5    2.5    2.5    2.5
2.5    2.5    2.5
 150.  *    2.5    2.5    2.5    2.5     3.     3.     3.    2.8
2.8    2.8    2.8    2.7    2.7    2.7    2.7    2.5    2.5
2.5    2.5    2.5
 160.  *    2.5    2.5    2.5    2.5     3.     3.     3.    2.8
2.8    2.8    2.8    2.8    2.8    2.7    2.7    2.7    2.7
2.7    2.7    2.7
 170.  *    2.7    2.7    2.7    2.7     3.     3.     3.    2.8
2.8    2.8    2.8    2.8    2.8    2.8    2.8    2.7    2.7
2.7    2.7    2.7
 180.  *    2.7    2.7    2.7    2.7     3.     3.     3.     3.
2.8    2.8    2.8    2.8    2.8    2.8    2.8    2.8    2.7
2.7    2.7    2.7
 190.  *    2.7    2.7    2.7    2.7     3.     3.     3.    2.8
2.8    2.8    2.8    2.8    2.8    2.8    2.8    2.8    2.8
2.7    2.7    2.7
 200.  *    2.7    2.7    2.7    2.7     3.     3.     3.    2.8
2.8    2.8    2.8    2.8    2.8    2.8    2.8    2.8    2.8
2.7    2.7    2.7
 210.  *    2.7    2.7    2.7    2.7     3.     3.     3.     3.
2.8    2.8    2.8    2.8    2.8    2.8    2.8    2.8    2.7
2.7    2.7    2.7
 220.  *    2.7    2.5    2.5    2.5     3.     3.     3.     3.
3.    2.8    2.8    2.8    2.8    2.8    2.8    2.8    2.7    2.7
2.7    2.7
 230.  *    2.7    2.7    2.7    2.7     3.     3.     3.     3.
3.    2.8    2.8    2.8    2.8    2.8    2.8    2.7    2.7    2.7
2.7    2.7
 240.  *    2.7    2.5    2.5    2.5     3.     3.     3.     3.
2.8    2.8    2.8     3.     3.    2.8    2.8    2.8    2.8
2.8    2.8    2.8
 250.  *    2.5    2.5    2.5    2.5    3.2    3.2     3.     3.
3.     3.    2.8    2.8    2.8    2.8    2.8    2.7    2.7    2.7
2.7    2.7
 260.  *    2.5    2.5    2.5    2.5    3.2     3.     3.    2.8
2.8    2.8    2.8    2.7    2.7    2.5    2.5    2.5    2.5
2.5    2.5    2.5
```

```
 270.   *    2.5    2.5    2.5    2.5    2.8    2.8    2.7    2.7
2.5    2.5    2.5    2.5    2.5    2.5    2.5    2.5    2.5
2.5    2.5    2.5
 280.   *    2.5    2.5    2.5    2.5    2.5    2.5    2.5    2.5
2.5    2.5    2.5    2.5    2.5    2.5    2.5    2.5    2.5
2.5    2.5    2.5
 290.   *    2.5    2.5    2.5    2.5    2.5    2.5    2.5    2.5
2.5    2.5    2.5    2.5    2.5    2.5    2.5    2.5    2.5
2.5    2.5    2.5
 300.   *    2.5    2.5    2.5    2.5    2.5    2.5    2.5    2.5
2.5    2.5    2.5    2.5    2.5    2.5    2.5    2.5    2.5
2.5    2.5    2.5
 310.   *    2.5    2.5    2.5    2.5    2.5    2.5    2.5    2.5
2.5    2.5    2.5    2.5    2.5    2.5    2.5    2.5    2.5
2.5    2.5    2.5
 320.   *    2.5    2.5    2.5    2.5    2.5    2.5    2.5    2.5
2.5    2.5    2.5    2.5    2.5    2.5    2.5    2.5    2.5
2.5    2.5    2.5
 330.   *    2.5    2.5    2.5    2.5    2.5    2.5    2.5    2.5
2.5    2.5    2.5    2.5    2.5    2.5    2.5    2.5    2.5
2.5    2.5    2.5
 340.   *    2.5    2.5    2.5    2.5    2.5    2.5    2.5    2.5
2.5    2.5    2.5    2.5    2.5    2.5    2.5    2.5    2.5
2.5    2.5    2.5
 350.   *    2.5    2.5    2.5    2.5    2.5    2.5    2.5    2.5
2.5    2.5    2.5    2.5    2.5    2.5    2.5    2.5    2.5
2.5    2.5    2.5
 360.   *    2.5    2.5    2.5    2.5    2.5    2.5    2.5    2.5
2.5    2.5    2.5    2.5    2.5    2.5    2.5    2.5    2.5
2.5    2.5    2.5
 ------
*-------------------------------------------------------------------
-------------------------------------------------------------------
-----------
 MAX    *    2.7    2.7    2.7    2.7    3.2    3.2     3.     3.
3.     3.    2.8     3.     3.    2.8    2.8    2.8    2.8    2.8
2.8    2.8
 DEGR.  *    170    170    170    170    250    250    150    180
220    250    150    240    240    170    170    180    190
240    240    240
```

MODEL RESULTS

REMARKS : In search of the angle corresponding to the maximum concentration, only the first angle, of the angles with same maximum concentrations, is indicated as maximum.

WIND ANGLE RANGE: .-360.

WIND ANGLE (DEGR)	*	CONCENTRATION (PPM)							
REC4301	REC4302	REC4303	REC4304	REC4305	REC4306	REC4307	REC4308	REC4309	REC4310
REC4311	REC4312	REC4313	REC4314	REC4315	REC4316	REC4317	REC4318	REC4319	REC4320
.	*	2.5	2.5	2.5	2.5	2.5	2.5	2.5	2.5
2.5	2.5	2.5	2.5	2.5	2.5	2.5	2.5	2.5	2.5
10.	*	2.5	2.5	2.5	2.5	2.5	2.5	2.5	2.5
2.5	2.5	2.5	2.5	2.5	2.5	2.5	2.5	2.5	2.5
20.	*	2.5	2.5	2.5	2.5	2.5	2.5	2.5	2.5
2.5	2.5	2.5	2.5	2.5	2.5	2.5	2.5	2.5	2.5
30.	*	2.5	2.5	2.5	2.5	2.5	2.5	2.5	2.5
2.5	2.5	2.5	2.5	2.5	2.5	2.5	2.5	2.5	2.5
40.	*	2.5	2.5	2.5	2.5	2.5	2.5	2.5	2.5
2.5	2.5	2.5	2.5	2.5	2.5	2.5	2.5	2.5	2.5
50.	*	2.5	2.5	2.5	2.5	2.5	2.5	2.5	2.5
2.5	2.5	2.5	2.5	2.5	2.5	2.5	2.5	2.5	2.5
60.	*	2.5	2.5	2.5	2.5	2.5	2.5	2.5	2.5
2.5	2.5	2.5	2.5	2.5	2.5	2.5	2.5	2.5	2.5
70.	*	2.5	2.5	2.5	2.5	2.5	2.5	2.5	2.5
2.5	2.5	2.5	2.5	2.5	2.5	2.5	2.5	2.5	2.5
80.	*	2.5	2.5	2.5	2.5	2.5	2.5	2.5	2.5
2.5	2.5	2.5	2.5	2.5	2.5	2.5	2.5	2.5	2.5
90.	*	2.5	2.5	2.5	2.5	2.5	2.5	2.5	2.5
2.5	2.5	2.5	2.5	2.5	2.5	2.5	2.5	2.5	2.5

```
2.5    2.5    2.5
 100.  *    2.5    2.5    2.5    2.5    2.5    2.5    2.5    2.5
2.5    2.5    2.5    2.5    2.5    2.5    2.5    2.5    2.5
2.5    2.5    2.5
 110.  *    2.5    2.5    2.5    2.5    2.5    2.5    2.5    2.5
2.5    2.5    2.5    2.7    2.5    2.5    2.5    2.5    2.5
2.5    2.5    2.5
 120.  *    2.5    2.5    2.5    2.5    2.5    2.5    2.5    2.5
2.5    2.5    2.5    2.8    2.7    2.5    2.5    2.5    2.5
2.5    2.5    2.5
 130.  *    2.5    2.5    2.5    2.5    2.5    2.5    2.5    2.5
2.5    2.5    2.5    2.8    2.8    2.8    2.5    2.5    2.5
2.5    2.5    2.5
 140.  *    2.5    2.5    2.5    2.5    2.5    2.5    2.5    2.5
2.5    2.5    2.5     3.    2.8    2.8    2.8    2.7    2.5
2.5    2.5    2.5
 150.  *    2.5    2.5    2.5    2.5    2.5    2.5    2.5    2.5
2.5    2.5    2.5     3.     3.    2.8    2.8    2.8    2.8
2.7    2.7    2.7
 160.  *    2.7    2.7    2.5    2.5    2.5    2.5    2.5    2.5
2.5    2.5    2.5     3.     3.     3.    2.8    2.8    2.8
2.8    2.8    2.7
 170.  *    2.7    2.7    2.7    2.7    2.7    2.7    2.7    2.7
2.7    2.7    2.7     3.     3.     3.    2.8    2.8    2.8
2.8    2.8    2.8
 180.  *    2.7    2.7    2.7    2.7    2.7    2.7    2.7    2.7
2.7    2.7    2.7     3.     3.     3.     3.    2.8    2.8
2.8    2.8    2.8
 190.  *    2.7    2.7    2.7    2.7    2.7    2.7    2.7    2.7
2.7    2.7    2.7     3.     3.     3.    2.8    2.8    2.8
2.8    2.8    2.8
 200.  *    2.7    2.7    2.7    2.7    2.7    2.7    2.7    2.7
2.7    2.7    2.7     3.     3.     3.    2.8    2.8    2.8
2.8    2.8    2.8
 210.  *    2.7    2.7    2.7    2.7    2.7    2.7    2.7    2.7
2.7    2.7    2.7     3.     3.     3.     3.    2.8    2.8
2.8    2.8    2.8
 220.  *    2.7    2.7    2.7    2.7    2.7    2.7    2.7    2.7
2.7    2.5    2.5     3.     3.     3.     3.     3.    2.8
2.8    2.8    2.8
 230.  *    2.8    2.8    2.7    2.7    2.7    2.7    2.5    2.5
2.5    2.5    2.5     3.     3.     3.     3.     3.    2.8
2.8    2.8    2.8
 240.  *    2.7    2.7    2.7    2.7    2.7    2.7    2.7    2.7
2.5    2.5    2.5     3.     3.     3.     3.     3.    2.8
2.8    2.8    2.8
 250.  *    2.7    2.5    2.5    2.5    2.5    2.5    2.5    2.5
2.5    2.5    2.5    3.2    3.2     3.     3.     3.     3.
2.8    2.8    2.8
 260.  *    2.5    2.5    2.5    2.5    2.5    2.5    2.5    2.5
2.5    2.5    2.5    3.2     3.     3.    2.8    2.8    2.8
2.8    2.7    2.7
```

```
 270.   *    2.5    2.5    2.5    2.5    2.5    2.5    2.5    2.5
2.5    2.5    2.5    2.8    2.7    2.7    2.7    2.5    2.5
2.5    2.5    2.5
 280.   *    2.5    2.5    2.5    2.5    2.5    2.5    2.5    2.5
2.5    2.5    2.5    2.5    2.5    2.5    2.5    2.5    2.5
2.5    2.5    2.5
 290.   *    2.5    2.5    2.5    2.5    2.5    2.5    2.5    2.5
2.5    2.5    2.5    2.5    2.5    2.5    2.5    2.5    2.5
2.5    2.5    2.5
 300.   *    2.5    2.5    2.5    2.5    2.5    2.5    2.5    2.5
2.5    2.5    2.5    2.5    2.5    2.5    2.5    2.5    2.5
2.5    2.5    2.5
 310.   *    2.5    2.5    2.5    2.5    2.5    2.5    2.5    2.5
2.5    2.5    2.5    2.5    2.5    2.5    2.5    2.5    2.5
2.5    2.5    2.5
 320.   *    2.5    2.5    2.5    2.5    2.5    2.5    2.5    2.5
2.5    2.5    2.5    2.5    2.5    2.5    2.5    2.5    2.5
2.5    2.5    2.5
 330.   *    2.5    2.5    2.5    2.5    2.5    2.5    2.5    2.5
2.5    2.5    2.5    2.5    2.5    2.5    2.5    2.5    2.5
2.5    2.5    2.5
 340.   *    2.5    2.5    2.5    2.5    2.5    2.5    2.5    2.5
2.5    2.5    2.5    2.5    2.5    2.5    2.5    2.5    2.5
2.5    2.5    2.5
 350.   *    2.5    2.5    2.5    2.5    2.5    2.5    2.5    2.5
2.5    2.5    2.5    2.5    2.5    2.5    2.5    2.5    2.5
2.5    2.5    2.5
 360.   *    2.5    2.5    2.5    2.5    2.5    2.5    2.5    2.5
2.5    2.5    2.5    2.5    2.5    2.5    2.5    2.5    2.5
2.5    2.5    2.5
 ------
*-------------------------------------------------------------------
-------------------------------------------------------------------
-----------
 MAX    *    2.8    2.8    2.7    2.7    2.7    2.7    2.7    2.7
2.7    2.7    2.7    3.2    3.2     3.     3.     3.     3.
2.8    2.8    2.8
 DEGR.  *    230    230    170    170    170    170    170    170
170    170    170    250    250    160    180    220    250
160    160    170
```

MODEL RESULTS

REMARKS : In search of the angle corresponding to
the maximum concentration, only the first
angle, of the angles with same maximum
concentrations, is indicated as maximum.

WIND ANGLE RANGE: .-360.

WIND * CONCENTRATION
ANGLE * (PPM)
(DEGR)*
REC4321REC4322REC4323REC4324REC4325REC4326REC4327REC4328REC4329REC4330REC4331REC4332REC4333REC4334REC4335REC4336REC4337REC4338REC4339REC4340

.	*	2.5	2.5	2.5	2.5	2.5	2.5	2.5	2.5	2.5	2.5	2.5	2.5	2.5	2.5	2.5	2.5	2.5	2.5	2.5
10.	*	2.5	2.5	2.5	2.5	2.5	2.5	2.5	2.5	2.5	2.5	2.5	2.5	2.5	2.5	2.5	2.5	2.5	2.5	2.5
20.	*	2.5	2.5	2.5	2.5	2.5	2.5	2.5	2.5	2.5	2.5	2.5	2.5	2.5	2.5	2.5	2.5	2.5	2.5	2.5
30.	*	2.5	2.5	2.5	2.5	2.5	2.5	2.5	2.5	2.5	2.5	2.5	2.5	2.5	2.5	2.5	2.5	2.5	2.5	2.5
40.	*	2.5	2.5	2.5	2.5	2.5	2.5	2.5	2.5	2.5	2.5	2.5	2.5	2.5	2.5	2.5	2.5	2.5	2.5	2.5
50.	*	2.5	2.5	2.5	2.5	2.5	2.5	2.5	2.5	2.5	2.5	2.5	2.5	2.5	2.5	2.5	2.5	2.5	2.5	2.5
60.	*	2.5	2.5	2.5	2.5	2.5	2.5	2.5	2.5	2.5	2.5	2.5	2.5	2.5	2.5	2.5	2.5	2.5	2.5	2.5
70.	*	2.5	2.5	2.5	2.5	2.5	2.5	2.5	2.5	2.5	2.5	2.5	2.5	2.5	2.5	2.5	2.5	2.5	2.5	2.5
80.	*	2.5	2.5	2.5	2.5	2.5	2.5	2.5	2.5	2.5	2.5	2.5	2.5	2.5	2.5	2.5	2.5	2.5	2.5	2.5
90.	*	2.5	2.5	2.5	2.5	2.5	2.5	2.5	2.5	2.5	2.5	2.5	2.5	2.5	2.5	2.5	2.5	2.5	2.5	2.5

```
2.5    2.5    2.5
 100.  *    2.5    2.5    2.5    2.5    2.5    2.5    2.5    2.5
2.5    2.5    2.5    2.5    2.5    2.5    2.5    2.5    2.5
2.5    2.5    2.5
 110.  *    2.5    2.5    2.5    2.5    2.5    2.5    2.5    2.5
2.5    2.5    2.5    2.5    2.5    2.5    2.5    2.5    2.5
2.5    2.5    2.5
 120.  *    2.5    2.5    2.5    2.5    2.5    2.5    2.5    2.5
2.5    2.5    2.5    2.5    2.5    2.5    2.5    2.5    2.5
2.5    2.7    2.5
 130.  *    2.5    2.5    2.5    2.5    2.5    2.5    2.5    2.5
2.5    2.5    2.5    2.5    2.5    2.5    2.5    2.5    2.5
2.5    2.8    2.7
 140.  *    2.5    2.5    2.5    2.5    2.5    2.5    2.5    2.5
2.5    2.5    2.5    2.5    2.5    2.5    2.5    2.5    2.5
2.5    2.8    2.8
 150.  *    2.5    2.5    2.5    2.5    2.5    2.5    2.5    2.5
2.5    2.5    2.5    2.5    2.5    2.5    2.5    2.5    2.5
2.5     3.    2.8
 160.  *    2.7    2.7    2.7    2.7    2.7    2.7    2.5    2.5
2.5    2.5    2.5    2.5    2.5    2.5    2.5    2.5    2.5
2.5     3.     3.
 170.  *    2.8    2.7    2.7    2.7    2.7    2.7    2.7    2.7
2.7    2.7    2.7    2.7    2.7    2.7    2.7    2.7    2.7
2.5     3.     3.
 180.  *    2.8    2.8    2.8    2.7    2.7    2.7    2.7    2.7
2.7    2.7    2.7    2.7    2.7    2.7    2.7    2.7    2.7
2.7     3.     3.
 190.  *    2.8    2.8    2.8    2.8    2.7    2.7    2.7    2.7
2.7    2.7    2.7    2.7    2.7    2.7    2.7    2.7    2.7
2.7     3.     3.
 200.  *    2.8    2.8    2.8    2.8    2.7    2.7    2.7    2.7
2.7    2.7    2.7    2.7    2.7    2.7    2.7    2.7    2.7
2.7     3.     3.
 210.  *    2.8    2.8    2.8    2.7    2.7    2.7    2.7    2.7
2.7    2.7    2.7    2.7    2.7    2.7    2.7    2.7    2.7
2.7     3.     3.
 220.  *    2.8    2.8    2.8    2.7    2.7    2.7    2.7    2.7
2.7    2.7    2.7    2.7    2.7    2.7    2.7    2.7    2.7
2.5     3.     3.
 230.  *    2.8    2.8    2.8    2.7    2.7    2.7    2.7    2.7
2.7    2.8    2.7    2.7    2.7    2.7    2.5    2.5    2.5
2.5     3.     3.
 240.  *    2.8    2.8    2.8    2.8    2.8    2.8    2.8    2.8
2.7    2.7    2.7    2.7    2.7    2.7    2.7    2.5    2.5
2.5     3.     3.
 250.  *    2.8    2.8    2.8    2.7    2.7    2.7    2.7    2.7
2.5    2.5    2.5    2.5    2.5    2.5    2.5    2.5    2.5
2.5    3.3    3.2
 260.  *    2.5    2.5    2.5    2.5    2.5    2.5    2.5    2.5
2.5    2.5    2.5    2.5    2.5    2.5    2.5    2.5    2.5
2.5    3.2     3.
```

```
 270.  *    2.5    2.5    2.5    2.5    2.5    2.5    2.5    2.5
2.5    2.5    2.5    2.5    2.5    2.5    2.5    2.5    2.5
2.5    2.8    2.7
 280.  *    2.5    2.5    2.5    2.5    2.5    2.5    2.5    2.5
2.5    2.5    2.5    2.5    2.5    2.5    2.5    2.5    2.5
2.5    2.5    2.5
 290.  *    2.5    2.5    2.5    2.5    2.5    2.5    2.5    2.5
2.5    2.5    2.5    2.5    2.5    2.5    2.5    2.5    2.5
2.5    2.5    2.5
 300.  *    2.5    2.5    2.5    2.5    2.5    2.5    2.5    2.5
2.5    2.5    2.5    2.5    2.5    2.5    2.5    2.5    2.5
2.5    2.5    2.5
 310.  *    2.5    2.5    2.5    2.5    2.5    2.5    2.5    2.5
2.5    2.5    2.5    2.5    2.5    2.5    2.5    2.5    2.5
2.5    2.5    2.5
 320.  *    2.5    2.5    2.5    2.5    2.5    2.5    2.5    2.5
2.5    2.5    2.5    2.5    2.5    2.5    2.5    2.5    2.5
2.5    2.5    2.5
 330.  *    2.5    2.5    2.5    2.5    2.5    2.5    2.5    2.5
2.5    2.5    2.5    2.5    2.5    2.5    2.5    2.5    2.5
2.5    2.5    2.5
 340.  *    2.5    2.5    2.5    2.5    2.5    2.5    2.5    2.5
2.5    2.5    2.5    2.5    2.5    2.5    2.5    2.5    2.5
2.5    2.5    2.5
 350.  *    2.5    2.5    2.5    2.5    2.5    2.5    2.5    2.5
2.5    2.5    2.5    2.5    2.5    2.5    2.5    2.5    2.5
2.5    2.5    2.5
 360.  *    2.5    2.5    2.5    2.5    2.5    2.5    2.5    2.5
2.5    2.5    2.5    2.5    2.5    2.5    2.5    2.5    2.5
2.5    2.5    2.5
 ------
*-------------------------------------------------------------------
-------------------------------------------------------------------
-----------
 MAX   *    2.8    2.8    2.8    2.8    2.8    2.8    2.8    2.8
2.7    2.8    2.7    2.7    2.7    2.7    2.7    2.7    2.7
2.7    3.3    3.2
 DEGR. *    170    180    180    190    240    240    240    240
170    230    170    170    170    170    170    170    170
180    250    250
```

MODEL RESULTS

REMARKS : In search of the angle corresponding to
the maximum concentration, only the first
angle, of the angles with same maximum
concentrations, is indicated as maximum.

WIND ANGLE RANGE: .-360.

WIND ANGLE (DEGR)	*	CONCENTRATION (PPM)							
REC4341	REC4342	REC4343	REC4344	REC4345	REC4346	REC4347	REC4348	REC4349	REC4350
REC4351	REC4352	REC4353	REC4354	REC4355	REC4356	REC4357	REC4358	REC4359	REC4360
.	*	2.5	2.5	2.5	2.5	2.5	2.5	2.5	2.5
2.5	2.5	2.5	2.5	2.5	2.5	2.5	2.5	2.5	2.5
2.5	2.5	2.5							
10.	*	2.5	2.5	2.5	2.5	2.5	2.5	2.5	2.5
2.5	2.5	2.5	2.5	2.5	2.5	2.5	2.5	2.5	2.5
2.5	2.5	2.5							
20.	*	2.5	2.5	2.5	2.5	2.5	2.5	2.5	2.5
2.5	2.5	2.5	2.5	2.5	2.5	2.5	2.5	2.5	2.5
2.5	2.5	2.5							
30.	*	2.5	2.5	2.5	2.5	2.5	2.5	2.5	2.5
2.5	2.5	2.5	2.5	2.5	2.5	2.5	2.5	2.5	2.5
2.5	2.5	2.5							
40.	*	2.5	2.5	2.5	2.5	2.5	2.5	2.5	2.5
2.5	2.5	2.5	2.5	2.5	2.5	2.5	2.5	2.5	2.5
2.5	2.5	2.5							
50.	*	2.5	2.5	2.5	2.5	2.5	2.5	2.5	2.5
2.5	2.5	2.5	2.5	2.5	2.5	2.5	2.5	2.5	2.5
2.5	2.5	2.5							
60.	*	2.5	2.5	2.5	2.5	2.5	2.5	2.5	2.5
2.5	2.5	2.5	2.5	2.5	2.5	2.5	2.5	2.5	2.5
2.5	2.5	2.5							
70.	*	2.5	2.5	2.5	2.5	2.5	2.5	2.5	2.5
2.5	2.5	2.5	2.5	2.5	2.5	2.5	2.5	2.5	2.5
2.5	2.5	2.5							
80.	*	2.5	2.5	2.5	2.5	2.5	2.5	2.5	2.5
2.5	2.5	2.5	2.5	2.5	2.5	2.5	2.5	2.5	2.5
2.5	2.5	2.5							
90.	*	2.5	2.5	2.5	2.5	2.5	2.5	2.5	2.5
2.5	2.5	2.5	2.5	2.5	2.5	2.5	2.5	2.5	2.5

```
2.5    2.5    2.5
 100.  *    2.5    2.5    2.5    2.5    2.5    2.5    2.5    2.5
2.5    2.5    2.5    2.5    2.5    2.5    2.5    2.5    2.5
2.5    2.5    2.5
 110.  *    2.5    2.5    2.5    2.5    2.5    2.5    2.5    2.5
2.5    2.5    2.5    2.5    2.5    2.5    2.5    2.5    2.5
2.5    2.5    2.5
 120.  *    2.5    2.5    2.5    2.5    2.5    2.5    2.5    2.5
2.5    2.5    2.5    2.5    2.5    2.5    2.5    2.5    2.5
2.5    2.5    2.5
 130.  *    2.5    2.5    2.5    2.5    2.5    2.5    2.5    2.5
2.5    2.5    2.5    2.5    2.5    2.5    2.5    2.5    2.5
2.5    2.5    2.5
 140.  *    2.8    2.7    2.5    2.5    2.5    2.5    2.5    2.5
2.5    2.5    2.5    2.5    2.5    2.5    2.5    2.5    2.5
2.5    2.5    2.5
 150.  *    2.8    2.8    2.7    2.7    2.7    2.5    2.5    2.5
2.5    2.5    2.5    2.5    2.5    2.5    2.5    2.5    2.5
2.5    2.5    2.5
 160.  *    2.8    2.8    2.8    2.8    2.7    2.7    2.7    2.7
2.7    2.7    2.5    2.5    2.5    2.5    2.5    2.5    2.5
2.5    2.5    2.5
 170.  *     3.    2.8    2.8    2.8    2.8    2.8    2.8    2.7
2.7    2.7    2.7    2.7    2.7    2.7    2.7    2.7    2.7
2.7    2.7    2.7
 180.  *     3.     3.    2.8    2.8    2.8    2.8    2.8    2.8
2.8    2.7    2.7    2.7    2.7    2.7    2.7    2.7    2.7
2.7    2.7    2.7
 190.  *     3.    2.8    2.8    2.8    2.8    2.8    2.8    2.8
2.8    2.8    2.7    2.7    2.7    2.7    2.7    2.7    2.7
2.7    2.7    2.7
 200.  *     3.    2.8    2.8    2.8    2.8    2.8    2.8    2.8
2.8    2.8    2.8    2.7    2.7    2.7    2.7    2.7    2.7
2.7    2.7    2.7
 210.  *     3.     3.    2.8    2.8    2.8    2.8    2.8    2.8
2.8    2.8    2.7    2.7    2.7    2.7    2.7    2.7    2.7
2.7    2.7    2.7
 220.  *     3.     3.    2.8    2.8    2.8    2.8    2.8    2.8
2.8    2.8    2.7    2.7    2.7    2.7    2.7    2.7    2.7
2.7    2.7    2.7
 230.  *     3.     3.     3.    2.8    2.8    2.8    2.8    2.8
2.8    2.8    2.7    2.7    2.7    2.7    2.7    2.7    2.7
2.7    2.7    2.7
 240.  *     3.     3.     3.    2.8    2.8    2.8    2.8    2.8
2.8    2.8    2.8    2.8    2.8    2.8    2.8    2.8    2.7
2.7    2.7    2.7
 250.  *     3.     3.     3.     3.     3.    2.8    2.8    2.8
2.8    2.8    2.7    2.7    2.7    2.7    2.7    2.5    2.5
2.5    2.5    2.5
 260.  *     3.     3.    2.8    2.8    2.8    2.8    2.7    2.5
2.5    2.5    2.5    2.5    2.5    2.5    2.5    2.5    2.5
2.5    2.5    2.5
```

```
 270.   *    2.7    2.7    2.5    2.5    2.5    2.5    2.5    2.5
2.5    2.5    2.5    2.5    2.5    2.5    2.5    2.5    2.5
2.5    2.5    2.5
 280.   *    2.5    2.5    2.5    2.5    2.5    2.5    2.5    2.5
2.5    2.5    2.5    2.5    2.5    2.5    2.5    2.5    2.5
2.5    2.5    2.5
 290.   *    2.5    2.5    2.5    2.5    2.5    2.5    2.5    2.5
2.5    2.5    2.5    2.5    2.5    2.5    2.5    2.5    2.5
2.5    2.5    2.5
 300.   *    2.5    2.5    2.5    2.5    2.5    2.5    2.5    2.5
2.5    2.5    2.5    2.5    2.5    2.5    2.5    2.5    2.5
2.5    2.5    2.5
 310.   *    2.5    2.5    2.5    2.5    2.5    2.5    2.5    2.5
2.5    2.5    2.5    2.5    2.5    2.5    2.5    2.5    2.5
2.5    2.5    2.5
 320.   *    2.5    2.5    2.5    2.5    2.5    2.5    2.5    2.5
2.5    2.5    2.5    2.5    2.5    2.5    2.5    2.5    2.5
2.5    2.5    2.5
 330.   *    2.5    2.5    2.5    2.5    2.5    2.5    2.5    2.5
2.5    2.5    2.5    2.5    2.5    2.5    2.5    2.5    2.5
2.5    2.5    2.5
 340.   *    2.5    2.5    2.5    2.5    2.5    2.5    2.5    2.5
2.5    2.5    2.5    2.5    2.5    2.5    2.5    2.5    2.5
2.5    2.5    2.5
 350.   *    2.5    2.5    2.5    2.5    2.5    2.5    2.5    2.5
2.5    2.5    2.5    2.5    2.5    2.5    2.5    2.5    2.5
2.5    2.5    2.5
 360.   *    2.5    2.5    2.5    2.5    2.5    2.5    2.5    2.5
2.5    2.5    2.5    2.5    2.5    2.5    2.5    2.5    2.5
2.5    2.5    2.5
 ------
*-------------------------------------------------------------------
-------------------------------------------------------------------
-----------
 MAX    *     3.     3.     3.     3.     3.    2.8    2.8    2.8
2.8    2.8    2.8    2.8    2.8    2.8    2.8    2.8    2.7
2.7    2.7    2.7
 DEGR.  *    170    180    230    250    250    170    170    180
180    190    200    240    240    240    240    240    170
170    170    170
```

MODEL RESULTS

REMARKS : In search of the angle corresponding to the maximum concentration, only the first angle, of the angles with same maximum concentrations, is indicated as maximum.

WIND ANGLE RANGE: .-360.

WIND ANGLE (DEGR)	*	CONCENTRATION (PPM)							
REC4361	REC4362	REC4363	REC4364	REC4365	REC4366	REC4367	REC4368	REC4369	REC4370
REC4371	REC4372	REC4373	REC4374	REC4375	REC4376	REC4377	REC4378	REC4379	REC4380
.	*	2.5	2.5	2.5	2.5	2.5	2.5	2.5	2.5
2.5	2.5	2.5	2.5	2.5	2.5	2.5	2.5	2.5	2.5
2.5	2.5	2.5							
10.	*	2.5	2.5	2.5	2.5	2.5	2.5	2.5	2.5
2.5	2.5	2.5	2.5	2.5	2.5	2.5	2.5	2.5	2.5
2.5	2.5	2.5							
20.	*	2.5	2.5	2.5	2.5	2.5	2.5	2.5	2.5
2.5	2.5	2.5	2.5	2.5	2.5	2.5	2.5	2.5	2.5
2.5	2.5	2.5							
30.	*	2.5	2.5	2.5	2.5	2.5	2.5	2.5	2.5
2.5	2.5	2.5	2.5	2.5	2.5	2.5	2.5	2.5	2.5
2.5	2.5	2.5							
40.	*	2.5	2.5	2.5	2.5	2.5	2.5	2.5	2.5
2.5	2.5	2.5	2.5	2.5	2.5	2.5	2.5	2.5	2.5
2.5	2.5	2.5							
50.	*	2.5	2.5	2.5	2.5	2.5	2.5	2.5	2.5
2.5	2.5	2.5	2.5	2.5	2.5	2.5	2.5	2.5	2.5
2.5	2.5	2.5							
60.	*	2.5	2.5	2.5	2.5	2.5	2.5	2.5	2.5
2.5	2.5	2.5	2.5	2.5	2.5	2.5	2.5	2.5	2.5
2.5	2.5	2.5							
70.	*	2.5	2.5	2.5	2.5	2.5	2.5	2.5	2.5
2.5	2.5	2.5	2.5	2.5	2.5	2.5	2.5	2.5	2.5
2.5	2.5	2.5							
80.	*	2.5	2.5	2.5	2.5	2.5	2.5	2.5	2.5
2.5	2.5	2.5	2.5	2.5	2.5	2.5	2.5	2.5	2.5
2.5	2.5	2.5							
90.	*	2.5	2.5	2.5	2.5	2.5	2.5	2.5	2.5
2.5	2.5	2.5	2.5	2.5	2.5	2.5	2.5	2.5	

```
2.5    2.5    2.5
 100.  *    2.5    2.5    2.5    2.5    2.5    2.5    2.5    2.5
2.5    2.5    2.5    2.5    2.5    2.5    2.5    2.5    2.5
2.5    2.5    2.5
 110.  *    2.5    2.5    2.5    2.5    2.5    2.5    2.5    2.5
2.5    2.5    2.5    2.5    2.5    2.5    2.5    2.5    2.5
2.5    2.5    2.5
 120.  *    2.5    2.5    2.5    2.5    2.5    2.5    2.5    2.5
2.5    2.5    2.5    2.5    2.5    2.5    2.5    2.5    2.5
2.5    2.5    2.5
 130.  *    2.5    2.5    2.5    2.5    2.5    2.7    2.5    2.5
2.5    2.5    2.5    2.5    2.5    2.5    2.5    2.5    2.5
2.5    2.5    2.5
 140.  *    2.5    2.5    2.5    2.5    2.5    2.8    2.7    2.5
2.5    2.5    2.5    2.5    2.5    2.5    2.5    2.5    2.5
2.5    2.5    2.5
 150.  *    2.5    2.5    2.5    2.5    2.5    2.8    2.8    2.7
2.7    2.5    2.5    2.5    2.5    2.5    2.5    2.5    2.5
2.5    2.5    2.5
 160.  *    2.5    2.5    2.5    2.5    2.5     3.    2.8    2.8
2.8    2.7    2.7    2.7    2.7    2.7    2.5    2.5    2.5
2.5    2.5    2.5
 170.  *    2.5    2.5    2.5    2.5    2.5     3.     3.     3.
2.8    2.8    2.8    2.8    2.7    2.7    2.7    2.7    2.7
2.7    2.7    2.7
 180.  *    2.7    2.7    2.7    2.7    2.7     3.     3.     3.
2.8    2.8    2.8    2.8    2.8    2.8    2.8    2.7    2.7
2.7    2.7    2.7
 190.  *    2.7    2.7    2.7    2.7    2.7     3.     3.     3.
2.8    2.8    2.8    2.8    2.8    2.8    2.8    2.8    2.8
2.7    2.7    2.7
 200.  *    2.7    2.7    2.7    2.7    2.7     3.     3.     3.
3.    2.8    2.8    2.8    2.8    2.8    2.8    2.8    2.8    2.8
2.7    2.7
 210.  *    2.7    2.7    2.7    2.7    2.7     3.     3.     3.
3.    2.8    2.8    2.8    2.8    2.8    2.8    2.8    2.8    2.7
2.7    2.7
 220.  *    2.7    2.7    2.7    2.7    2.7     3.     3.     3.
3.     3.    2.8    2.8    2.8    2.8    2.8    2.8    2.8    2.7
2.7    2.7
 230.  *    2.7    2.7    2.5    2.5    2.5     3.     3.     3.
3.     3.    2.8    2.8    2.8    2.8    2.8    2.8    2.8    2.7
2.7    2.7
 240.  *    2.7    2.5    2.5    2.5    2.5    3.2     3.     3.
3.     3.    2.8    2.8    2.8    2.8    2.8    2.8    2.8    2.8
2.8    2.8
 250.  *    2.5    2.5    2.5    2.5    2.5    3.2    3.2    3.2
3.     3.     3.     3.    2.8    2.8    2.8    2.8    2.8    2.8
2.7    2.7
 260.  *    2.5    2.5    2.5    2.5    2.5    3.2     3.     3.
3.    2.8    2.8    2.8    2.8    2.7    2.5    2.5    2.5    2.5
2.5    2.5
```

```
 270.   *    2.5    2.5    2.5    2.5    2.5     3.    2.7    2.7
2.7    2.5    2.5    2.5    2.5    2.5    2.5    2.5    2.5
2.5    2.5    2.5
 280.   *    2.5    2.5    2.5    2.5    2.5    2.5    2.5    2.5
2.5    2.5    2.5    2.5    2.5    2.5    2.5    2.5    2.5
2.5    2.5    2.5
 290.   *    2.5    2.5    2.5    2.5    2.5    2.5    2.5    2.5
2.5    2.5    2.5    2.5    2.5    2.5    2.5    2.5    2.5
2.5    2.5    2.5
 300.   *    2.5    2.5    2.5    2.5    2.5    2.5    2.5    2.5
2.5    2.5    2.5    2.5    2.5    2.5    2.5    2.5    2.5
2.5    2.5    2.5
 310.   *    2.5    2.5    2.5    2.5    2.5    2.5    2.5    2.5
2.5    2.5    2.5    2.5    2.5    2.5    2.5    2.5    2.5
2.5    2.5    2.5
 320.   *    2.5    2.5    2.5    2.5    2.5    2.5    2.5    2.5
2.5    2.5    2.5    2.5    2.5    2.5    2.5    2.5    2.5
2.5    2.5    2.5
 330.   *    2.5    2.5    2.5    2.5    2.5    2.5    2.5    2.5
2.5    2.5    2.5    2.5    2.5    2.5    2.5    2.5    2.5
2.5    2.5    2.5
 340.   *    2.5    2.5    2.5    2.5    2.5    2.5    2.5    2.5
2.5    2.5    2.5    2.5    2.5    2.5    2.5    2.5    2.5
2.5    2.5    2.5
 350.   *    2.5    2.5    2.5    2.5    2.5    2.5    2.5    2.5
2.5    2.5    2.5    2.5    2.5    2.5    2.5    2.5    2.5
2.5    2.5    2.5
 360.   *    2.5    2.5    2.5    2.5    2.5    2.5    2.5    2.5
2.5    2.5    2.5    2.5    2.5    2.5    2.5    2.5    2.5
2.5    2.5    2.5
 ------
*-------------------------------------------------------------------
-------------------------------------------------------------------
-----------
 MAX    *    2.7    2.7    2.7    2.7    2.7    3.2    3.2    3.2
3.     3.     3.     3.    2.8    2.8    2.8    2.8    2.8    2.8
2.8    2.8
 DEGR.  *    180    180    180    180    180    240    250    250
200    220    250    250    180    180    180    190    190
200    240    240
```

MODEL RESULTS

REMARKS : In search of the angle corresponding to
the maximum concentration, only the first
angle, of the angles with same maximum
concentrations, is indicated as maximum.

WIND ANGLE RANGE: .-360.

WIND ANGLE (DEGR)	*	CONCENTRATION (PPM)							
REC4381	REC4382	REC4383	REC4384	REC4385	REC4386	REC4387	REC4388	REC4389	REC4390
REC4391	REC4392	REC4393	REC4394	REC4395	REC4396	REC4397	REC4398	REC4399	REC4400
.	*	2.5	2.5	2.5	2.5	2.5	2.5	2.5	2.5
2.5	2.5	2.5	2.5	2.5	2.5	2.5	2.5	2.5	2.5
2.5	2.5	2.5							
10.	*	2.5	2.5	2.5	2.5	2.5	2.5	2.5	2.5
2.5	2.5	2.5	2.5	2.5	2.5	2.5	2.5	2.5	2.5
2.5	2.5	2.5							
20.	*	2.5	2.5	2.5	2.5	2.5	2.5	2.5	2.5
2.5	2.5	2.5	2.5	2.5	2.5	2.5	2.5	2.5	2.5
2.5	2.5	2.5							
30.	*	2.5	2.5	2.5	2.5	2.5	2.5	2.5	2.5
2.5	2.5	2.5	2.5	2.5	2.5	2.5	2.5	2.5	2.5
2.5	2.5	2.5							
40.	*	2.5	2.5	2.5	2.5	2.5	2.5	2.5	2.5
2.5	2.5	2.5	2.5	2.5	2.5	2.5	2.5	2.5	2.5
2.5	2.5	2.5							
50.	*	2.5	2.5	2.5	2.5	2.5	2.5	2.5	2.5
2.5	2.5	2.5	2.5	2.5	2.5	2.5	2.5	2.5	2.5
2.5	2.5	2.5							
60.	*	2.5	2.5	2.5	2.5	2.5	2.5	2.5	2.5
2.5	2.5	2.5	2.5	2.5	2.5	2.5	2.5	2.5	2.5
2.5	2.5	2.5							
70.	*	2.5	2.5	2.5	2.5	2.5	2.5	2.5	2.5
2.5	2.5	2.5	2.5	2.5	2.5	2.5	2.5	2.5	2.5
2.5	2.5	2.5							
80.	*	2.5	2.5	2.5	2.5	2.5	2.5	2.5	2.5
2.5	2.5	2.5	2.5	2.5	2.5	2.5	2.5	2.5	2.5
2.5	2.5	2.5							
90.	*	2.5	2.5	2.5	2.5	2.5	2.5	2.5	2.5
2.5	2.5	2.5	2.5	2.5	2.5	2.5	2.5	2.5	2.5

```
2.5    2.5    2.5
 100.  *    2.5    2.5    2.5    2.5    2.5    2.5    2.5    2.5
2.5    2.5    2.5    2.5    2.5    2.5    2.5    2.5    2.5
2.5    2.5    2.5
 110.  *    2.5    2.5    2.5    2.5    2.5    2.5    2.5    2.5
2.5    2.5    2.5    2.5    2.5    2.5    2.5    2.5    2.5
2.5    2.5    2.5
 120.  *    2.5    2.5    2.5    2.5    2.5    2.5    2.5    2.5
2.5    2.5    2.5    2.5    2.5    2.5    2.5    2.5    2.5
2.5    2.5    2.5
 130.  *    2.5    2.5    2.5    2.5    2.5    2.5    2.5    2.5
2.5    2.5    2.5    2.5    2.5    2.5    2.5    2.5    2.5
2.5    2.5    2.5
 140.  *    2.5    2.5    2.5    2.5    2.5    2.5    2.5    2.5
2.5    2.5    2.5    2.5    2.5    2.5    2.5    2.5    2.5
2.5    2.5    2.5
 150.  *    2.5    2.5    2.5    2.5    2.5    2.5    2.5    2.5
2.5    2.5    2.5    2.5    2.8    2.7    2.5    2.5    2.5
2.5    2.5    2.5
 160.  *    2.5    2.5    2.5    2.5    2.5    2.5    2.5    2.5
2.5    2.5    2.5    2.5    2.8    2.8    2.7    2.7    2.7
2.7    2.5    2.5
 170.  *    2.7    2.7    2.7    2.7    2.5    2.5    2.5    2.5
2.5    2.5    2.5    2.5     3.    2.8    2.8    2.8    2.8
2.7    2.7    2.7
 180.  *    2.7    2.7    2.7    2.7    2.7    2.7    2.7    2.7
2.7    2.7    2.7    2.7     3.     3.     3.    2.8    2.8
2.8    2.8    2.8
 190.  *    2.7    2.7    2.7    2.7    2.7    2.7    2.7    2.7
2.7    2.7    2.7    2.7     3.     3.     3.    2.8    2.8
2.8    2.8    2.8
 200.  *    2.7    2.7    2.7    2.7    2.7    2.7    2.7    2.7
2.7    2.7    2.7    2.7     3.     3.     3.    2.8    2.8
2.8    2.8    2.8
 210.  *    2.7    2.7    2.7    2.7    2.7    2.7    2.7    2.7
2.7    2.7    2.7    2.7     3.     3.     3.     3.    2.8
2.8    2.8    2.8
 220.  *    2.7    2.7    2.7    2.7    2.7    2.7    2.7    2.7
2.7    2.7    2.7    2.7     3.     3.     3.     3.    2.8
2.8    2.8    2.8
 230.  *    2.7    2.7    2.7    2.7    2.7    2.5    2.7    2.7
2.7    2.7    2.5    2.5     3.     3.     3.     3.     3.
2.8    2.8    2.8
 240.  *    2.8    2.8    2.8    2.7    2.7    2.7    2.7    2.7
2.5    2.5    2.5    2.5    3.2     3.     3.     3.     3.
2.8    2.8    2.8
 250.  *    2.7    2.7    2.5    2.5    2.5    2.5    2.5    2.5
2.5    2.5    2.5    2.5    3.2    3.2    3.2     3.     3.
3.     3.    2.8
 260.  *    2.5    2.5    2.5    2.5    2.5    2.5    2.5    2.5
2.5    2.5    2.5    2.5    3.2     3.     3.     3.    2.8
2.8    2.8    2.8
```

```
 270.   *    2.5    2.5    2.5    2.5    2.5    2.5    2.5    2.5
2.5    2.5    2.5    2.5     3.    2.8    2.7    2.7    2.5
2.5    2.5    2.5
 280.   *    2.5    2.5    2.5    2.5    2.5    2.5    2.5    2.5
2.5    2.5    2.5    2.5    2.5    2.5    2.5    2.5    2.5
2.5    2.5    2.5
 290.   *    2.5    2.5    2.5    2.5    2.5    2.5    2.5    2.5
2.5    2.5    2.5    2.5    2.5    2.5    2.5    2.5    2.5
2.5    2.5    2.5
 300.   *    2.5    2.5    2.5    2.5    2.5    2.5    2.5    2.5
2.5    2.5    2.5    2.5    2.5    2.5    2.5    2.5    2.5
2.5    2.5    2.5
 310.   *    2.5    2.5    2.5    2.5    2.5    2.5    2.5    2.5
2.5    2.5    2.5    2.5    2.5    2.5    2.5    2.5    2.5
2.5    2.5    2.5
 320.   *    2.5    2.5    2.5    2.5    2.5    2.5    2.5    2.5
2.5    2.5    2.5    2.5    2.5    2.5    2.5    2.5    2.5
2.5    2.5    2.5
 330.   *    2.5    2.5    2.5    2.5    2.5    2.5    2.5    2.5
2.5    2.5    2.5    2.5    2.5    2.5    2.5    2.5    2.5
2.5    2.5    2.5
 340.   *    2.5    2.5    2.5    2.5    2.5    2.5    2.5    2.5
2.5    2.5    2.5    2.5    2.5    2.5    2.5    2.5    2.5
2.5    2.5    2.5
 350.   *    2.5    2.5    2.5    2.5    2.5    2.5    2.5    2.5
2.5    2.5    2.5    2.5    2.5    2.5    2.5    2.5    2.5
2.5    2.5    2.5
 360.   *    2.5    2.5    2.5    2.5    2.5    2.5    2.5    2.5
2.5    2.5    2.5    2.5    2.5    2.5    2.5    2.5    2.5
2.5    2.5    2.5
 ------
*-------------------------------------------------------------------
-------------------------------------------------------------------
-----------
 MAX    *    2.8    2.8    2.8    2.7    2.7    2.7    2.7    2.7
2.7    2.7    2.7    2.7    3.2    3.2    3.2     3.     3.
3.     3.    2.8
 DEGR.  *    240    240    240    170    180    180    180    180
180    180    180    180    240    250    250    210    230
250    250    180
```

MODEL RESULTS

REMARKS : In search of the angle corresponding to
the maximum concentration, only the first
angle, of the angles with same maximum
concentrations, is indicated as maximum.

WIND ANGLE RANGE: .-360.

WIND ANGLE (DEGR)	*	CONCENTRATION (PPM)							
REC4401	REC4402	REC4403	REC4404	REC4405	REC4406	REC4407	REC4408	REC4409	REC4410
REC4411	REC4412	REC4413	REC4414	REC4415	REC4416	REC4417	REC4418	REC4419	REC4420
.	*	2.5	2.5	2.5	2.5	2.5	2.5	2.5	2.5
2.5	2.5	2.5	2.5	2.5	2.5	2.5	2.5	2.5	2.5
2.5	2.5	2.5							
10.	*	2.5	2.5	2.5	2.5	2.5	2.5	2.5	2.5
2.5	2.5	2.5	2.5	2.5	2.5	2.5	2.5	2.5	2.5
2.5	2.5	2.5							
20.	*	2.5	2.5	2.5	2.5	2.5	2.5	2.5	2.5
2.5	2.5	2.5	2.5	2.5	2.5	2.5	2.5	2.5	2.5
2.5	2.5	2.5							
30.	*	2.5	2.5	2.5	2.5	2.5	2.5	2.5	2.5
2.5	2.5	2.5	2.5	2.5	2.5	2.5	2.5	2.5	2.5
2.5	2.5	2.5							
40.	*	2.5	2.5	2.5	2.5	2.5	2.5	2.5	2.5
2.5	2.5	2.5	2.5	2.5	2.5	2.5	2.5	2.5	2.5
2.5	2.5	2.5							
50.	*	2.5	2.5	2.5	2.5	2.5	2.5	2.5	2.5
2.5	2.5	2.5	2.5	2.5	2.5	2.5	2.5	2.5	2.5
2.5	2.5	2.5							
60.	*	2.5	2.5	2.5	2.5	2.5	2.5	2.5	2.5
2.5	2.5	2.5	2.5	2.5	2.5	2.5	2.5	2.5	2.5
2.5	2.5	2.5							
70.	*	2.5	2.5	2.5	2.5	2.5	2.5	2.5	2.5
2.5	2.5	2.5	2.5	2.5	2.5	2.5	2.5	2.5	2.5
2.5	2.5	2.5							
80.	*	2.5	2.5	2.5	2.5	2.5	2.5	2.5	2.5
2.5	2.5	2.5	2.5	2.5	2.5	2.5	2.5	2.5	2.5
2.5	2.5	2.5							
90.	*	2.5	2.5	2.5	2.5	2.5	2.5	2.5	2.5
2.5	2.5	2.5	2.5	2.5	2.5	2.5	2.5	2.5	

```
2.5    2.5    2.5
 100.  *    2.5    2.5    2.5    2.5    2.5    2.5    2.5    2.5
2.5    2.5    2.5    2.5    2.5    2.5    2.5    2.5    2.5
2.5    2.5    2.5
 110.  *    2.5    2.5    2.5    2.5    2.5    2.5    2.5    2.5
2.5    2.5    2.5    2.5    2.5    2.5    2.5    2.5    2.5
2.5    2.5    2.5
 120.  *    2.5    2.5    2.5    2.5    2.5    2.5    2.5    2.5
2.5    2.5    2.5    2.5    2.5    2.5    2.5    2.5    2.5
2.5    2.5    2.5
 130.  *    2.5    2.5    2.5    2.5    2.5    2.5    2.5    2.5
2.5    2.5    2.5    2.5    2.5    2.5    2.5    2.5    2.5
2.5    2.5    2.5
 140.  *    2.5    2.5    2.5    2.5    2.5    2.5    2.5    2.5
2.5    2.5    2.5    2.5    2.5    2.5    2.5    2.5    2.5
2.5    2.5    2.5
 150.  *    2.5    2.5    2.5    2.5    2.5    2.5    2.5    2.5
2.5    2.5    2.5    2.5    2.5    2.5    2.5    2.5    2.5
2.5    2.5    2.5
 160.  *    2.5    2.5    2.5    2.5    2.5    2.5    2.5    2.5
2.5    2.5    2.5    2.5    2.5    2.5    2.5    2.5    2.5
2.5    2.5    2.7
 170.  *    2.7    2.7    2.7    2.7    2.7    2.7    2.5    2.5
2.5    2.5    2.5    2.5    2.5    2.5    2.5    2.5    2.5
2.5    2.5    2.8
 180.  *    2.7    2.7    2.7    2.7    2.7    2.7    2.7    2.7
2.7    2.7    2.7    2.7    2.7    2.7    2.7    2.7    2.7
2.7    2.7     3.
 190.  *    2.8    2.8    2.8    2.7    2.7    2.7    2.7    2.7
2.7    2.7    2.7    2.7    2.7    2.7    2.7    2.7    2.7
2.7    2.7     3.
 200.  *    2.8    2.8    2.8    2.8    2.8    2.7    2.7    2.7
2.7    2.7    2.7    2.7    2.7    2.7    2.7    2.7    2.7
2.7    2.7     3.
 210.  *    2.8    2.8    2.8    2.8    2.7    2.7    2.7    2.7
2.7    2.7    2.7    2.7    2.7    2.7    2.7    2.7    2.7
2.7    2.7     3.
 220.  *    2.8    2.8    2.8    2.8    2.8    2.7    2.7    2.7
2.7    2.7    2.7    2.7    2.7    2.7    2.7    2.7    2.7
2.7    2.7     3.
 230.  *    2.8    2.8    2.8    2.8    2.8    2.7    2.7    2.7
2.7    2.7    2.7    2.7    2.7    2.5    2.5    2.7    2.7
2.7    2.5     3.
 240.  *    2.8    2.8    2.7    2.8    2.8    2.8    2.8    2.8
2.8    2.8    2.8    2.7    2.7    2.7    2.5    2.5    2.5
2.5    2.5    3.2
 250.  *    2.8    2.8    2.8    2.8    2.8    2.7    2.7    2.7
2.7    2.5    2.5    2.5    2.5    2.5    2.5    2.5    2.5
2.5    2.5    3.2
 260.  *    2.7    2.5    2.5    2.5    2.5    2.5    2.5    2.5
2.5    2.5    2.5    2.5    2.5    2.5    2.5    2.5    2.5
2.5    2.5    3.2
```

```
 270.   *    2.5    2.5    2.5    2.5    2.5    2.5    2.5    2.5
2.5    2.5    2.5    2.5    2.5    2.5    2.5    2.5    2.5
2.5    2.5     3.
 280.   *    2.5    2.5    2.5    2.5    2.5    2.5    2.5    2.5
2.5    2.5    2.5    2.5    2.5    2.5    2.5    2.5    2.5
2.5    2.5    2.5
 290.   *    2.5    2.5    2.5    2.5    2.5    2.5    2.5    2.5
2.5    2.5    2.5    2.5    2.5    2.5    2.5    2.5    2.5
2.5    2.5    2.5
 300.   *    2.5    2.5    2.5    2.5    2.5    2.5    2.5    2.5
2.5    2.5    2.5    2.5    2.5    2.5    2.5    2.5    2.5
2.5    2.5    2.5
 310.   *    2.5    2.5    2.5    2.5    2.5    2.5    2.5    2.5
2.5    2.5    2.5    2.5    2.5    2.5    2.5    2.5    2.5
2.5    2.5    2.5
 320.   *    2.5    2.5    2.5    2.5    2.5    2.5    2.5    2.5
2.5    2.5    2.5    2.5    2.5    2.5    2.5    2.5    2.5
2.5    2.5    2.5
 330.   *    2.5    2.5    2.5    2.5    2.5    2.5    2.5    2.5
2.5    2.5    2.5    2.5    2.5    2.5    2.5    2.5    2.5
2.5    2.5    2.5
 340.   *    2.5    2.5    2.5    2.5    2.5    2.5    2.5    2.5
2.5    2.5    2.5    2.5    2.5    2.5    2.5    2.5    2.5
2.5    2.5    2.5
 350.   *    2.5    2.5    2.5    2.5    2.5    2.5    2.5    2.5
2.5    2.5    2.5    2.5    2.5    2.5    2.5    2.5    2.5
2.5    2.5    2.5
 360.   *    2.5    2.5    2.5    2.5    2.5    2.5    2.5    2.5
2.5    2.5    2.5    2.5    2.5    2.5    2.5    2.5    2.5
2.5    2.5    2.5
 ------
*-------------------------------------------------------------------
-------------------------------------------------------------------
-----------
 MAX    *    2.8    2.8    2.8    2.8    2.8    2.8    2.8    2.8
2.8    2.8    2.8    2.7    2.7    2.7    2.7    2.7    2.7
2.7    2.7    3.2
 DEGR.  *    190    190    190    200    200    240    240    240
240    240    240    180    180    180    180    180    180
180    180    240
```

MODEL RESULTS

REMARKS : In search of the angle corresponding to
the maximum concentration, only the first
angle, of the angles with same maximum
concentrations, is indicated as maximum.

WIND ANGLE RANGE: .-360.

WIND ANGLE (DEGR)	*	CONCENTRATION (PPM)							
REC4421	REC4422	REC4423	REC4424	REC4425	REC4426	REC4427	REC4428	REC4429	REC4430
REC4431	REC4432	REC4433	REC4434	REC4435	REC4436	REC4437	REC4438	REC4439	REC4440
.	*	2.5	2.5	2.5	2.5	2.5	2.5	2.5	2.5
2.5	2.5	2.5	2.5	2.5	2.5	2.5	2.5	2.5	2.5
2.5	2.5	2.5							
10.	*	2.5	2.5	2.5	2.5	2.5	2.5	2.5	2.5
2.5	2.5	2.5	2.5	2.5	2.5	2.5	2.5	2.5	2.5
2.5	2.5	2.5							
20.	*	2.5	2.5	2.5	2.5	2.5	2.5	2.5	2.5
2.5	2.5	2.5	2.5	2.5	2.5	2.5	2.5	2.5	2.5
2.5	2.5	2.5							
30.	*	2.5	2.5	2.5	2.5	2.5	2.5	2.5	2.5
2.5	2.5	2.5	2.5	2.5	2.5	2.5	2.5	2.5	2.5
2.5	2.5	2.5							
40.	*	2.5	2.5	2.5	2.5	2.5	2.5	2.5	2.5
2.5	2.5	2.5	2.5	2.5	2.5	2.5	2.5	2.5	2.5
2.5	2.5	2.5							
50.	*	2.5	2.5	2.5	2.5	2.5	2.5	2.5	2.5
2.5	2.5	2.5	2.5	2.5	2.5	2.5	2.5	2.5	2.5
2.5	2.5	2.5							
60.	*	2.5	2.5	2.5	2.5	2.5	2.5	2.5	2.5
2.5	2.5	2.5	2.5	2.5	2.5	2.5	2.5	2.5	2.5
2.5	2.5	2.5							
70.	*	2.5	2.5	2.5	2.5	2.5	2.5	2.5	2.5
2.5	2.5	2.5	2.5	2.5	2.5	2.5	2.5	2.5	2.5
2.5	2.5	2.5							
80.	*	2.5	2.5	2.5	2.5	2.5	2.5	2.5	2.5
2.5	2.5	2.5	2.5	2.5	2.5	2.5	2.5	2.5	2.5
2.5	2.5	2.5							
90.	*	2.5	2.5	2.5	2.5	2.5	2.5	2.5	2.5
2.5	2.5	2.5	2.5	2.5	2.5	2.5	2.5	2.5	

```
2.5    2.5    2.5
 100.  *    2.5    2.5    2.5    2.5    2.5    2.5    2.5    2.5
2.5    2.5    2.5    2.5    2.5    2.5    2.5    2.5    2.5
2.5    2.5    2.5
 110.  *    2.5    2.5    2.5    2.5    2.5    2.5    2.5    2.5
2.5    2.5    2.5    2.5    2.5    2.5    2.5    2.5    2.5
2.5    2.5    2.5
 120.  *    2.5    2.5    2.5    2.5    2.5    2.5    2.5    2.5
2.5    2.5    2.5    2.5    2.5    2.5    2.5    2.5    2.5
2.5    2.5    2.5
 130.  *    2.5    2.5    2.5    2.5    2.5    2.5    2.5    2.5
2.5    2.5    2.5    2.5    2.5    2.5    2.5    2.5    2.5
2.5    2.5    2.5
 140.  *    2.5    2.5    2.5    2.5    2.5    2.5    2.5    2.5
2.5    2.5    2.5    2.5    2.5    2.5    2.5    2.5    2.5
2.5    2.5    2.5
 150.  *    2.5    2.5    2.5    2.5    2.5    2.5    2.5    2.5
2.5    2.5    2.5    2.5    2.5    2.5    2.5    2.5    2.5
2.5    2.5    2.5
 160.  *    2.7    2.5    2.5    2.5    2.5    2.5    2.5    2.5
2.5    2.5    2.5    2.5    2.5    2.5    2.5    2.5    2.5
2.5    2.5    2.5
 170.  *    2.8    2.7    2.7    2.7    2.7    2.7    2.7    2.7
2.7    2.5    2.5    2.5    2.5    2.5    2.5    2.5    2.5
2.5    2.5    2.5
 180.  *    2.8    2.8    2.8    2.8    2.7    2.7    2.7    2.7
2.7    2.7    2.7    2.7    2.7    2.7    2.7    2.7    2.7
2.7    2.7    2.7
 190.  *     3.    2.8    2.8    2.8    2.8    2.8    2.8    2.8
2.7    2.7    2.7    2.7    2.7    2.7    2.7    2.7    2.7
2.7    2.7    2.7
 200.  *     3.     3.    2.8    2.8    2.8    2.8    2.8    2.8
2.8    2.8    2.8    2.7    2.7    2.7    2.7    2.7    2.7
2.7    2.7    2.7
 210.  *     3.     3.     3.    2.8    2.8    2.8    2.8    2.8
2.8    2.8    2.8    2.7    2.7    2.7    2.7    2.7    2.7
2.7    2.7    2.7
 220.  *     3.     3.     3.    2.8    2.8    2.8    2.8    2.8
2.8    2.8    2.8    2.8    2.7    2.7    2.7    2.7    2.7
2.7    2.7    2.7
 230.  *     3.     3.     3.     3.    2.8    2.8    2.8    2.8
2.8    2.8    2.8    2.8    2.7    2.7    2.7    2.7    2.7
2.7    2.7    2.7
 240.  *     3.     3.     3.     3.    2.8    2.8    2.8    2.8
2.8    2.8    2.7    2.8    2.8    2.8    2.8    2.7    2.7
2.7    2.7    2.5
 250.  *     3.     3.     3.     3.     3.     3.    2.8    2.8
2.8    2.8    2.8    2.8    2.8    2.7    2.7    2.7    2.5
2.5    2.5    2.5
 260.  *     3.     3.     3.    2.8    2.8    2.8    2.8    2.8
2.5    2.5    2.5    2.5    2.5    2.5    2.5    2.5    2.5
2.5    2.5    2.5
```

```
 270.  *    2.8    2.7    2.7    2.7    2.5    2.5    2.5    2.5
2.5    2.5    2.5    2.5    2.5    2.5    2.5    2.5    2.5
2.5    2.5    2.5
 280.  *    2.5    2.5    2.5    2.5    2.5    2.5    2.5    2.5
2.5    2.5    2.5    2.5    2.5    2.5    2.5    2.5    2.5
2.5    2.5    2.5
 290.  *    2.5    2.5    2.5    2.5    2.5    2.5    2.5    2.5
2.5    2.5    2.5    2.5    2.5    2.5    2.5    2.5    2.5
2.5    2.5    2.5
 300.  *    2.5    2.5    2.5    2.5    2.5    2.5    2.5    2.5
2.5    2.5    2.5    2.5    2.5    2.5    2.5    2.5    2.5
2.5    2.5    2.5
 310.  *    2.5    2.5    2.5    2.5    2.5    2.5    2.5    2.5
2.5    2.5    2.5    2.5    2.5    2.5    2.5    2.5    2.5
2.5    2.5    2.5
 320.  *    2.5    2.5    2.5    2.5    2.5    2.5    2.5    2.5
2.5    2.5    2.5    2.5    2.5    2.5    2.5    2.5    2.5
2.5    2.5    2.5
 330.  *    2.5    2.5    2.5    2.5    2.5    2.5    2.5    2.5
2.5    2.5    2.5    2.5    2.5    2.5    2.5    2.5    2.5
2.5    2.5    2.5
 340.  *    2.5    2.5    2.5    2.5    2.5    2.5    2.5    2.5
2.5    2.5    2.5    2.5    2.5    2.5    2.5    2.5    2.5
2.5    2.5    2.5
 350.  *    2.5    2.5    2.5    2.5    2.5    2.5    2.5    2.5
2.5    2.5    2.5    2.5    2.5    2.5    2.5    2.5    2.5
2.5    2.5    2.5
 360.  *    2.5    2.5    2.5    2.5    2.5    2.5    2.5    2.5
2.5    2.5    2.5    2.5    2.5    2.5    2.5    2.5    2.5
2.5    2.5    2.5
 ------
*-------------------------------------------------------------------
-------------------------------------------------------------------
-----------
 MAX   *     3.     3.     3.     3.     3.     3.    2.8    2.8
2.8    2.8    2.8    2.8    2.8    2.8    2.8    2.7    2.7
2.7    2.7    2.7
 DEGR. *    190    200    210    230    250    250    190    190
200    200    200    220    240    240    240    180    180
180    180    180
```

```
       MODEL RESULTS
       -------------

       REMARKS : In search of the angle corresponding to
                 the maximum concentration, only the first
                 angle, of the angles with same maximum
                 concentrations, is indicated as maximum.

 WIND ANGLE RANGE:    .-360.

 WIND  * CONCENTRATION
 ANGLE *      (PPM)
 (DEGR)*
REC4441REC4442REC4443REC4444REC4445REC4446REC4447REC4448REC4449RE
C4450REC4451REC4452REC4453REC4454REC4455REC4456REC4457REC4458REC4
459REC4460
 ------
*-----------------------------------------------------------------
-----------------------------------------------------------------
-----------
    .  *    2.5    2.5    2.5    2.5    2.5    2.5    2.5    2.5
2.5    2.5    2.5    2.5    2.5    2.5    2.5    2.5    2.5
2.5    2.5    2.5
  10.  *    2.5    2.5    2.5    2.5    2.5    2.5    2.5    2.5
2.5    2.5    2.5    2.5    2.5    2.5    2.5    2.5    2.5
2.5    2.5    2.5
  20.  *    2.5    2.5    2.5    2.5    2.5    2.5    2.5    2.5
2.5    2.5    2.5    2.5    2.5    2.5    2.5    2.5    2.5
2.5    2.5    2.5
  30.  *    2.5    2.5    2.5    2.5    2.5    2.5    2.5    2.5
2.5    2.5    2.5    2.5    2.5    2.5    2.5    2.5    2.5
2.5    2.5    2.5
  40.  *    2.5    2.5    2.5    2.5    2.5    2.5    2.5    2.5
2.5    2.5    2.5    2.5    2.5    2.5    2.5    2.5    2.5
2.5    2.5    2.5
  50.  *    2.5    2.5    2.5    2.5    2.5    2.5    2.5    2.5
2.5    2.5    2.5    2.5    2.5    2.5    2.5    2.5    2.5
2.5    2.5    2.5
  60.  *    2.5    2.5    2.5    2.5    2.5    2.5    2.5    2.5
2.5    2.5    2.5    2.5    2.5    2.5    2.5    2.5    2.5
2.5    2.5    2.5
  70.  *    2.5    2.5    2.5    2.5    2.5    2.5    2.5    2.5
2.5    2.5    2.5    2.5    2.5    2.5    2.5    2.5    2.5
2.5    2.5    2.5
  80.  *    2.5    2.5    2.5    2.5    2.5    2.5    2.5    2.5
2.5    2.5    2.5    2.5    2.5    2.5    2.5    2.5    2.5
2.5    2.5    2.5
  90.  *    2.5    2.5    2.5    2.5    2.5    2.5    2.5    2.5
2.5    2.5    2.5    2.5    2.5    2.5    2.5    2.5    2.5
```

```
2.5    2.5    2.5
 100.  *    2.5    2.5    2.5    2.5    2.5    2.5    2.5    2.5
2.5    2.5    2.5    2.5    2.5    2.5    2.5    2.5    2.5
2.5    2.5    2.5
 110.  *    2.5    2.5    2.5    2.5    2.5    2.5    2.5    2.5
2.5    2.5    2.5    2.5    2.5    2.5    2.5    2.5    2.5
2.5    2.5    2.5
 120.  *    2.5    2.5    2.5    2.5    2.5    2.5    2.5    2.5
2.5    2.5    2.5    2.5    2.5    2.5    2.5    2.5    2.5
2.5    2.5    2.5
 130.  *    2.5    2.5    2.5    2.5    2.5    2.5    2.5    2.5
2.5    2.5    2.5    2.5    2.5    2.5    2.5    2.5    2.5
2.5    2.5    2.5
 140.  *    2.5    2.5    2.5    2.5    2.5    2.5    2.5    2.5
2.5    2.5    2.5    2.5    2.5    2.5    2.5    2.5    2.5
2.5    2.5    2.5
 150.  *    2.5    2.5    2.5    2.5    2.5    2.5    2.5    2.5
2.5    2.5    2.5    2.5    2.5    2.5    2.5    2.5    2.5
2.5    2.5    2.5
 160.  *    2.5    2.5    2.5    2.5    2.5    2.5    2.5    2.5
2.5    2.5    2.5    2.5    2.5    2.5    2.5    2.5    2.5
2.5    2.5    2.5
 170.  *    2.5    2.5    2.5    2.5    2.5    2.5    2.7    2.7
2.7    2.5    2.5    2.5    2.5    2.5    2.5    2.5    2.5
2.5    2.5    2.5
 180.  *    2.7    2.7    2.7    2.7    2.5    2.5    2.7    2.7
2.7    2.7    2.7    2.7    2.7    2.7    2.7    2.7    2.7
2.7    2.7    2.7
 190.  *    2.7    2.7    2.7    2.7    2.7    2.7    2.8    2.8
2.8    2.8    2.8    2.8    2.7    2.7    2.7    2.7    2.7
2.7    2.7    2.7
 200.  *    2.7    2.7    2.7    2.7    2.7    2.7    2.8    2.8
2.8    2.8    2.8    2.8    2.8    2.8    2.8    2.8    2.8
2.7    2.7    2.7
 210.  *    2.7    2.7    2.7    2.7    2.7    2.7     3.     3.
3.     3.    2.8    2.8    2.8    2.8    2.8    2.8    2.8    2.8
2.7    2.7
 220.  *    2.7    2.7    2.7    2.7    2.7    2.7     3.     3.
3.     3.    2.8    2.8    2.8    2.8    2.8    2.8    2.8    2.8
2.8    2.7
 230.  *    2.7    2.5    2.5    2.5    2.5    2.7     3.     3.
3.     3.     3.    2.8    2.8    2.8    2.8    2.8    2.8    2.8
2.8    2.7
 240.  *    2.5    2.5    2.5    2.5    2.5    2.5    3.2     3.
3.     3.     3.    2.8    2.8    2.8    2.8    2.8    2.8    2.7
2.7    2.8
 250.  *    2.5    2.5    2.5    2.5    2.5    2.5    3.2     3.
3.     3.    2.8     3.     3.     3.    2.8    2.8    2.8    2.8
2.8    2.8
 260.  *    2.5    2.5    2.5    2.5    2.5    2.5    3.2     3.
3.     3.    2.8    2.8    2.8    2.8    2.8    2.5    2.5    2.5
2.5    2.5
```

```
 270.   *    2.5    2.5    2.5    2.5    2.5    2.5     3.     2.8
2.7    2.7    2.7    2.5    2.5    2.5    2.5    2.5    2.5
2.5    2.5    2.5
 280.   *    2.5    2.5    2.5    2.5    2.5    2.5    2.5    2.5
2.5    2.5    2.5    2.5    2.5    2.5    2.5    2.5    2.5
2.5    2.5    2.5
 290.   *    2.5    2.5    2.5    2.5    2.5    2.5    2.5    2.5
2.5    2.5    2.5    2.5    2.5    2.5    2.5    2.5    2.5
2.5    2.5    2.5
 300.   *    2.5    2.5    2.5    2.5    2.5    2.5    2.5    2.5
2.5    2.5    2.5    2.5    2.5    2.5    2.5    2.5    2.5
2.5    2.5    2.5
 310.   *    2.5    2.5    2.5    2.5    2.5    2.5    2.5    2.5
2.5    2.5    2.5    2.5    2.5    2.5    2.5    2.5    2.5
2.5    2.5    2.5
 320.   *    2.5    2.5    2.5    2.5    2.5    2.5    2.5    2.5
2.5    2.5    2.5    2.5    2.5    2.5    2.5    2.5    2.5
2.5    2.5    2.5
 330.   *    2.5    2.5    2.5    2.5    2.5    2.5    2.5    2.5
2.5    2.5    2.5    2.5    2.5    2.5    2.5    2.5    2.5
2.5    2.5    2.5
 340.   *    2.5    2.5    2.5    2.5    2.5    2.5    2.5    2.5
2.5    2.5    2.5    2.5    2.5    2.5    2.5    2.5    2.5
2.5    2.5    2.5
 350.   *    2.5    2.5    2.5    2.5    2.5    2.5    2.5    2.5
2.5    2.5    2.5    2.5    2.5    2.5    2.5    2.5    2.5
2.5    2.5    2.5
 360.   *    2.5    2.5    2.5    2.5    2.5    2.5    2.5    2.5
2.5    2.5    2.5    2.5    2.5    2.5    2.5    2.5    2.5
2.5    2.5    2.5
 ------
*-------------------------------------------------------------------
-------------------------------------------------------------------
-----------
 MAX    *    2.7    2.7    2.7    2.7    2.7    2.7    3.2     3.
3.     3.     3.     3.     3.     3.    2.8    2.8    2.8    2.8
2.8    2.8
 DEGR.  *    180    180    180    180    190    190    240    210
210    210    230    250    250    250    200    200    200
210    220    240
```

MODEL RESULTS

REMARKS : In search of the angle corresponding to the maximum concentration, only the first angle, of the angles with same maximum concentrations, is indicated as maximum.

WIND ANGLE RANGE: .-360.

WIND ANGLE (DEGR)	*	CONCENTRATION (PPM)							
REC4461	REC4462	REC4463	REC4464	REC4465	REC4466	REC4467	REC4468	REC4469	REC4470
REC4471	REC4472	REC4473	REC4474	REC4475	REC4476	REC4477	REC4478	REC4479	REC4480
.	*	2.5	2.5	2.5	2.5	2.5	2.5	2.5	2.5
2.5	2.5	2.5	2.5	2.5	2.5	2.5	2.5	2.5	2.5
2.5	2.5	2.5							
10.	*	2.5	2.5	2.5	2.5	2.5	2.5	2.5	2.5
2.5	2.5	2.5	2.5	2.5	2.5	2.5	2.5	2.5	2.5
2.5	2.5	2.5							
20.	*	2.5	2.5	2.5	2.5	2.5	2.5	2.5	2.5
2.5	2.5	2.5	2.5	2.5	2.5	2.5	2.5	2.5	2.5
2.5	2.5	2.5							
30.	*	2.5	2.5	2.5	2.5	2.5	2.5	2.5	2.5
2.5	2.5	2.5	2.5	2.5	2.5	2.5	2.5	2.5	2.5
2.5	2.5	2.5							
40.	*	2.5	2.5	2.5	2.5	2.5	2.5	2.5	2.5
2.5	2.5	2.5	2.5	2.5	2.5	2.5	2.5	2.5	2.5
2.5	2.5	2.5							
50.	*	2.5	2.5	2.5	2.5	2.5	2.5	2.5	2.5
2.5	2.5	2.5	2.5	2.5	2.5	2.5	2.5	2.5	2.5
2.5	2.5	2.5							
60.	*	2.5	2.5	2.5	2.5	2.5	2.5	2.5	2.5
2.5	2.5	2.5	2.5	2.5	2.5	2.5	2.5	2.5	2.5
2.5	2.5	2.5							
70.	*	2.5	2.5	2.5	2.5	2.5	2.5	2.5	2.5
2.5	2.5	2.5	2.5	2.5	2.5	2.5	2.5	2.5	2.5
2.5	2.5	2.5							
80.	*	2.5	2.5	2.5	2.5	2.5	2.5	2.5	2.5
2.5	2.5	2.5	2.5	2.5	2.5	2.5	2.5	2.5	2.5
2.5	2.5	2.5							
90.	*	2.5	2.5	2.5	2.5	2.5	2.5	2.5	2.5
2.5	2.5	2.5	2.5	2.5	2.5	2.5	2.5	2.5	

```
2.5    2.5    2.5
 100.  *    2.5    2.5    2.5    2.5    2.5    2.5    2.5    2.5
2.5    2.5    2.5    2.5    2.5    2.5    2.5    2.5    2.5
2.5    2.5    2.5
 110.  *    2.5    2.5    2.5    2.5    2.5    2.5    2.5    2.5
2.5    2.5    2.5    2.5    2.5    2.5    2.5    2.5    2.5
2.5    2.5    2.5
 120.  *    2.5    2.5    2.5    2.5    2.5    2.5    2.5    2.5
2.5    2.5    2.5    2.5    2.5    2.5    2.5    2.5    2.5
2.5    2.5    2.5
 130.  *    2.5    2.5    2.5    2.5    2.5    2.5    2.5    2.5
2.5    2.5    2.5    2.5    2.5    2.5    2.5    2.5    2.5
2.5    2.5    2.5
 140.  *    2.5    2.5    2.5    2.5    2.5    2.5    2.5    2.5
2.5    2.5    2.5    2.5    2.5    2.5    2.5    2.5    2.5
2.5    2.5    2.5
 150.  *    2.5    2.5    2.5    2.5    2.5    2.5    2.5    2.5
2.5    2.5    2.5    2.5    2.5    2.5    2.5    2.5    2.5
2.5    2.5    2.5
 160.  *    2.5    2.5    2.5    2.5    2.5    2.5    2.5    2.5
2.5    2.5    2.5    2.5    2.5    2.5    2.5    2.5    2.5
2.5    2.5    2.5
 170.  *    2.5    2.5    2.5    2.5    2.5    2.5    2.5    2.5
2.5    2.5    2.5    2.5    2.5    2.5    2.5    2.5    2.5
2.5    2.5    2.5
 180.  *    2.7    2.7    2.7    2.7    2.7    2.5    2.5    2.5
2.5    2.5    2.5    2.5    2.5    2.5    2.5    2.5    2.5
2.5    2.5    2.5
 190.  *    2.7    2.7    2.7    2.7    2.7    2.7    2.7    2.7
2.7    2.7    2.7    2.7    2.7    2.7    2.7    2.7    2.7
2.7    2.7    2.7
 200.  *    2.7    2.7    2.7    2.7    2.7    2.7    2.7    2.7
2.7    2.7    2.7    2.7    2.7    2.8    2.8    2.8    2.8
2.8    2.8    2.8
 210.  *    2.7    2.7    2.7    2.7    2.7    2.7    2.7    2.7
2.7    2.7    2.7    2.7    2.7    2.8    2.8    2.8    2.8
2.8    2.8    2.8
 220.  *    2.7    2.7    2.7    2.7    2.7    2.7    2.7    2.7
2.7    2.7    2.7    2.7    2.7     3.     3.     3.    2.8
2.8    2.8    2.8
 230.  *    2.7    2.7    2.7    2.7    2.7    2.7    2.7    2.7
2.7    2.5    2.5    2.5    2.5     3.     3.     3.     3.
3.    2.8    2.8
 240.  *    2.8    2.8    2.7    2.7    2.7    2.7    2.7    2.5
2.5    2.5    2.5    2.5    2.5    3.2     3.     3.     3.
3.    2.8    2.8
 250.  *    2.8    2.7    2.5    2.5    2.5    2.5    2.5    2.5
2.5    2.5    2.5    2.5    2.5     3.     3.     3.     3.
2.8    2.8     3.
 260.  *    2.5    2.5    2.5    2.5    2.5    2.5    2.5    2.5
2.5    2.5    2.5    2.5    2.5    3.2     3.     3.     3.
3.    2.8    2.8
```

```
 270.   *    2.5    2.5    2.5    2.5    2.5    2.5    2.5    2.5
2.5    2.5    2.5    2.5    2.5     3.    2.8    2.7    2.7
2.7    2.5    2.5
 280.   *    2.5    2.5    2.5    2.5    2.5    2.5    2.5    2.5
2.5    2.5    2.5    2.5    2.5    2.5    2.5    2.5    2.5
2.5    2.5    2.5
 290.   *    2.5    2.5    2.5    2.5    2.5    2.5    2.5    2.5
2.5    2.5    2.5    2.5    2.5    2.5    2.5    2.5    2.5
2.5    2.5    2.5
 300.   *    2.5    2.5    2.5    2.5    2.5    2.5    2.5    2.5
2.5    2.5    2.5    2.5    2.5    2.5    2.5    2.5    2.5
2.5    2.5    2.5
 310.   *    2.5    2.5    2.5    2.5    2.5    2.5    2.5    2.5
2.5    2.5    2.5    2.5    2.5    2.5    2.5    2.5    2.5
2.5    2.5    2.5
 320.   *    2.5    2.5    2.5    2.5    2.5    2.5    2.5    2.5
2.5    2.5    2.5    2.5    2.5    2.5    2.5    2.5    2.5
2.5    2.5    2.5
 330.   *    2.5    2.5    2.5    2.5    2.5    2.5    2.5    2.5
2.5    2.5    2.5    2.5    2.5    2.5    2.5    2.5    2.5
2.5    2.5    2.5
 340.   *    2.5    2.5    2.5    2.5    2.5    2.5    2.5    2.5
2.5    2.5    2.5    2.5    2.5    2.5    2.5    2.5    2.5
2.5    2.5    2.5
 350.   *    2.5    2.5    2.5    2.5    2.5    2.5    2.5    2.5
2.5    2.5    2.5    2.5    2.5    2.5    2.5    2.5    2.5
2.5    2.5    2.5
 360.   *    2.5    2.5    2.5    2.5    2.5    2.5    2.5    2.5
2.5    2.5    2.5    2.5    2.5    2.5    2.5    2.5    2.5
2.5    2.5    2.5
 ------
*-------------------------------------------------------------------
-------------------------------------------------------------------
-----------
 MAX    *    2.8    2.8    2.7    2.7    2.7    2.7    2.7    2.7
2.7    2.7    2.7    2.7    2.7    3.2     3.     3.     3.
3.    2.8     3.
 DEGR.  *    240    240    180    180    180    190    190    190
190    190    190    190    190    240    220    220    230
230    200    250
```

```
       MODEL RESULTS
       -------------

       REMARKS : In search of the angle corresponding to
                 the maximum concentration, only the first
                 angle, of the angles with same maximum
                 concentrations, is indicated as maximum.

 WIND ANGLE RANGE:    .-360.

 WIND  * CONCENTRATION
 ANGLE *      (PPM)
 (DEGR)*
REC4481REC4482REC4483REC4484REC4485REC4486REC4487REC4488REC4489RE
C4490REC4491REC4492REC4493REC4494REC4495REC4496REC4497REC4498REC4
499REC4500
 ------
*-----------------------------------------------------------------
-----------------------------------------------------------------
-----------
    .  *    2.5    2.5    2.5    2.5    2.5    2.5    2.5    2.5
2.5    2.5    2.5    2.5    2.5    2.5    2.5    2.5    2.5
2.5    2.5    2.5
  10.  *    2.5    2.5    2.5    2.5    2.5    2.5    2.5    2.5
2.5    2.5    2.5    2.5    2.5    2.5    2.5    2.5    2.5
2.5    2.5    2.5
  20.  *    2.5    2.5    2.5    2.5    2.5    2.5    2.5    2.5
2.5    2.5    2.5    2.5    2.5    2.5    2.5    2.5    2.5
2.5    2.5    2.5
  30.  *    2.5    2.5    2.5    2.5    2.5    2.5    2.5    2.5
2.5    2.5    2.5    2.5    2.5    2.5    2.5    2.5    2.5
2.5    2.5    2.5
  40.  *    2.5    2.5    2.5    2.5    2.5    2.5    2.5    2.5
2.5    2.5    2.5    2.5    2.5    2.5    2.5    2.5    2.5
2.5    2.5    2.5
  50.  *    2.5    2.5    2.5    2.5    2.5    2.5    2.5    2.5
2.5    2.5    2.5    2.5    2.5    2.5    2.5    2.5    2.5
2.5    2.5    2.5
  60.  *    2.5    2.5    2.5    2.5    2.5    2.5    2.5    2.5
2.5    2.5    2.5    2.5    2.5    2.5    2.5    2.5    2.5
2.5    2.5    2.5
  70.  *    2.5    2.5    2.5    2.5    2.5    2.5    2.5    2.5
2.5    2.5    2.5    2.5    2.5    2.5    2.5    2.5    2.5
2.5    2.5    2.5
  80.  *    2.5    2.5    2.5    2.5    2.5    2.5    2.5    2.5
2.5    2.5    2.5    2.5    2.5    2.5    2.5    2.5    2.5
2.5    2.5    2.5
  90.  *    2.5    2.5    2.5    2.5    2.5    2.5    2.5    2.5
2.5    2.5    2.5    2.5    2.5    2.5    2.5    2.5    2.5
```

```
2.5    2.5    2.5
 100.  *    2.5    2.5    2.5    2.5    2.5    2.5    2.5    2.5
2.5    2.5    2.5    2.5    2.5    2.5    2.5    2.5    2.5
2.5    2.5    2.5
 110.  *    2.5    2.5    2.5    2.5    2.5    2.5    2.5    2.5
2.5    2.5    2.5    2.5    2.5    2.5    2.5    2.5    2.5
2.5    2.5    2.5
 120.  *    2.5    2.5    2.5    2.5    2.5    2.5    2.5    2.5
2.5    2.5    2.5    2.5    2.5    2.5    2.5    2.5    2.5
2.5    2.5    2.5
 130.  *    2.5    2.5    2.5    2.5    2.5    2.5    2.5    2.5
2.5    2.5    2.5    2.5    2.5    2.5    2.5    2.5    2.5
2.5    2.5    2.5
 140.  *    2.5    2.5    2.5    2.5    2.5    2.5    2.5    2.5
2.5    2.5    2.5    2.5    2.5    2.5    2.5    2.5    2.5
2.5    2.5    2.5
 150.  *    2.5    2.5    2.5    2.5    2.5    2.5    2.5    2.5
2.5    2.5    2.5    2.5    2.5    2.5    2.5    2.5    2.5
2.5    2.5    2.5
 160.  *    2.5    2.5    2.5    2.5    2.5    2.5    2.5    2.5
2.5    2.5    2.5    2.5    2.5    2.5    2.5    2.5    2.5
2.5    2.5    2.5
 170.  *    2.5    2.5    2.5    2.5    2.5    2.5    2.5    2.5
2.5    2.5    2.5    2.5    2.5    2.5    2.5    2.5    2.5
2.5    2.5    2.5
 180.  *    2.5    2.5    2.5    2.5    2.5    2.5    2.5    2.5
2.5    2.5    2.5    2.5    2.5    2.5    2.5    2.5    2.5
2.5    2.5    2.5
 190.  *    2.7    2.7    2.7    2.7    2.7    2.7    2.7    2.7
2.7    2.7    2.7    2.7    2.7    2.7    2.7    2.7    2.7
2.7    2.7    2.7
 200.  *    2.8    2.7    2.7    2.7    2.7    2.7    2.7    2.7
2.7    2.7    2.7    2.7    2.7    2.7    2.7    2.7    2.7
2.7    2.7    2.7
 210.  *    2.8    2.8    2.8    2.8    2.7    2.7    2.7    2.7
2.7    2.7    2.7    2.7    2.7    2.7    2.7    2.7    2.7
2.7    2.7    2.7
 220.  *    2.8    2.8    2.8    2.8    2.8    2.8    2.7    2.7
2.7    2.7    2.7    2.7    2.7    2.7    2.7    2.7    2.7
2.7    2.7    2.7
 230.  *    2.8    2.8    2.8    2.8    2.8    2.8    2.7    2.7
2.7    2.7    2.7    2.7    2.7    2.7    2.7    2.7    2.7
2.5    2.5    2.5
 240.  *    2.8    2.8    2.8    2.8    2.7    2.7    2.7    2.7
2.8    2.8    2.7    2.7    2.7    2.7    2.7    2.5    2.5
2.5    2.5    2.5
 250.  *     3.    2.8    2.8    2.8    2.8    2.8    2.8    2.8
2.7    2.5    2.5    2.5    2.5    2.5    2.5    2.5    2.5
2.5    2.5    2.5
 260.  *    2.8    2.7    2.7    2.5    2.5    2.5    2.5    2.5
2.5    2.5    2.5    2.5    2.5    2.5    2.5    2.5    2.5
2.5    2.5    2.5
```

```
 270.  *    2.5    2.5    2.5    2.5    2.5    2.5    2.5    2.5
2.5    2.5    2.5    2.5    2.5    2.5    2.5    2.5    2.5
2.5    2.5    2.5
 280.  *    2.5    2.5    2.5    2.5    2.5    2.5    2.5    2.5
2.5    2.5    2.5    2.5    2.5    2.5    2.5    2.5    2.5
2.5    2.5    2.5
 290.  *    2.5    2.5    2.5    2.5    2.5    2.5    2.5    2.5
2.5    2.5    2.5    2.5    2.5    2.5    2.5    2.5    2.5
2.5    2.5    2.5
 300.  *    2.5    2.5    2.5    2.5    2.5    2.5    2.5    2.5
2.5    2.5    2.5    2.5    2.5    2.5    2.5    2.5    2.5
2.5    2.5    2.5
 310.  *    2.5    2.5    2.5    2.5    2.5    2.5    2.5    2.5
2.5    2.5    2.5    2.5    2.5    2.5    2.5    2.5    2.5
2.5    2.5    2.5
 320.  *    2.5    2.5    2.5    2.5    2.5    2.5    2.5    2.5
2.5    2.5    2.5    2.5    2.5    2.5    2.5    2.5    2.5
2.5    2.5    2.5
 330.  *    2.5    2.5    2.5    2.5    2.5    2.5    2.5    2.5
2.5    2.5    2.5    2.5    2.5    2.5    2.5    2.5    2.5
2.5    2.5    2.5
 340.  *    2.5    2.5    2.5    2.5    2.5    2.5    2.5    2.5
2.5    2.5    2.5    2.5    2.5    2.5    2.5    2.5    2.5
2.5    2.5    2.5
 350.  *    2.5    2.5    2.5    2.5    2.5    2.5    2.5    2.5
2.5    2.5    2.5    2.5    2.5    2.5    2.5    2.5    2.5
2.5    2.5    2.5
 360.  *    2.5    2.5    2.5    2.5    2.5    2.5    2.5    2.5
2.5    2.5    2.5    2.5    2.5    2.5    2.5    2.5    2.5
2.5    2.5    2.5
 ------
*-------------------------------------------------------------------
-------------------------------------------------------------------
-----------
 MAX   *     3.    2.8    2.8    2.8    2.8    2.8    2.8    2.8
2.8    2.8    2.7    2.7    2.7    2.7    2.7    2.7    2.7
2.7    2.7    2.7
 DEGR. *    250    210    210    210    220    220    250    250
240    240    190    190    190    190    190    190    190
190    190    190
```

MODEL RESULTS

REMARKS : In search of the angle corresponding to the maximum concentration, only the first angle, of the angles with same maximum concentrations, is indicated as maximum.

WIND ANGLE RANGE: .-360.

WIND ANGLE (DEGR)	*	CONCENTRATION (PPM)							
REC4501	REC4502	REC4503	REC4504	REC4505	REC4506	REC4507	REC4508	REC4509	REC4510
REC4511	REC4512	REC4513	REC4514	REC4515	REC4516	REC4517	REC4518	REC4519	REC4520
.	*	2.5	2.5	2.5	2.5	2.5	2.5	2.5	2.5
2.5	2.5	2.5	2.5	2.5	2.5	2.5	2.5	2.5	2.5
10.	*	2.5	2.5	2.5	2.5	2.5	2.5	2.5	2.5
2.5	2.5	2.5	2.5	2.5	2.5	2.5	2.5	2.5	2.5
20.	*	2.5	2.5	2.5	2.5	2.5	2.5	2.5	2.5
2.5	2.5	2.5	2.5	2.5	2.5	2.5	2.5	2.5	2.5
30.	*	2.5	2.5	2.5	2.5	2.5	2.5	2.5	2.5
2.5	2.5	2.5	2.5	2.5	2.5	2.5	2.5	2.5	2.5
40.	*	2.5	2.5	2.5	2.5	2.5	2.5	2.5	2.5
2.5	2.5	2.5	2.5	2.5	2.5	2.5	2.5	2.5	2.5
50.	*	2.5	2.5	2.5	2.5	2.5	2.5	2.5	2.5
2.5	2.5	2.5	2.5	2.5	2.5	2.5	2.5	2.5	2.5
60.	*	2.5	2.5	2.5	2.5	2.5	2.5	2.5	2.5
2.5	2.5	2.5	2.5	2.5	2.5	2.5	2.5	2.5	2.5
70.	*	2.5	2.5	2.5	2.5	2.5	2.5	2.5	2.5
2.5	2.5	2.5	2.5	2.5	2.5	2.5	2.5	2.5	2.5
80.	*	2.5	2.5	2.5	2.5	2.5	2.5	2.5	2.5
2.5	2.5	2.5	2.5	2.5	2.5	2.5	2.5	2.5	2.5
90.	*	2.5	2.5	2.5	2.5	2.5	2.5	2.5	2.5
2.5	2.5	2.5	2.5	2.5	2.5	2.5	2.5	2.5	2.5

```
2.5    2.5    2.5
 100.  *    2.5    2.5    2.5    2.5    2.5    2.5    2.5    2.5
2.5    2.5    2.5    2.5    2.5    2.5    2.5    2.5    2.5
2.5    2.5    2.5
 110.  *    2.5    2.5    2.5    2.5    2.5    2.5    2.5    2.5
2.5    2.5    2.5    2.5    2.5    2.5    2.5    2.5    2.5
2.5    2.5    2.5
 120.  *    2.5    2.5    2.5    2.5    2.5    2.5    2.5    2.5
2.5    2.5    2.5    2.5    2.5    2.5    2.5    2.5    2.5
2.5    2.5    2.5
 130.  *    2.5    2.5    2.5    2.5    2.5    2.5    2.5    2.5
2.5    2.5    2.5    2.5    2.5    2.5    2.5    2.5    2.5
2.5    2.5    2.5
 140.  *    2.5    2.5    2.5    2.5    2.5    2.5    2.5    2.5
2.5    2.5    2.5    2.5    2.5    2.5    2.5    2.5    2.5
2.5    2.5    2.5
 150.  *    2.5    2.5    2.5    2.5    2.5    2.5    2.5    2.5
2.5    2.5    2.5    2.5    2.5    2.5    2.5    2.5    2.5
2.5    2.5    2.5
 160.  *    2.5    2.5    2.5    2.5    2.5    2.5    2.5    2.5
2.5    2.5    2.5    2.5    2.5    2.5    2.5    2.5    2.5
2.5    2.5    2.5
 170.  *    2.5    2.5    2.5    2.5    2.5    2.5    2.5    2.5
2.5    2.5    2.5    2.5    2.5    2.5    2.5    2.5    2.5
2.5    2.5    2.5
 180.  *    2.5    2.5    2.5    2.5    2.5    2.5    2.5    2.5
2.5    2.5    2.5    2.5    2.5    2.5    2.5    2.5    2.5
2.5    2.5    2.5
 190.  *    2.5    2.5    2.5    2.5    2.7    2.7    2.7    2.7
2.7    2.7    2.7    2.7    2.7    2.7    2.7    2.7    2.7
2.7    2.7    2.7
 200.  *    2.7    2.7    2.7    2.7    2.7    2.7    2.7    2.7
2.7    2.7    2.7    2.7    2.7    2.7    2.7    2.7    2.7
2.7    2.7    2.7
 210.  *    2.8    2.8    2.8    2.8    2.8    2.8    2.8    2.8
2.8    2.7    2.7    2.7    2.7    2.7    2.7    2.7    2.7
2.7    2.7    2.7
 220.  *    2.8    2.8    2.8    2.8    2.8    2.8    2.8    2.8
2.8    2.8    2.8    2.8    2.7    2.7    2.7    2.7    2.7
2.7    2.7    2.7
 230.  *     3.     3.     3.     3.    2.8    2.8    2.8    2.8
2.8    2.8    2.8    2.8    2.8    2.7    2.7    2.7    2.7
2.7    2.7    2.7
 240.  *     3.     3.     3.     3.     3.    2.8    2.8    2.8
2.8    2.8    2.8    2.7    2.7    2.7    2.7    2.7    2.8
2.8    2.7    2.7
 250.  *     3.     3.     3.     3.    2.8    2.8    2.8    2.8
2.8    2.8    2.8    2.8    2.8    2.8    2.8    2.7    2.5
2.5    2.5    2.5
 260.  *    3.2     3.     3.     3.     3.    2.8    2.8    2.8
2.7    2.7    2.5    2.5    2.5    2.5    2.5    2.5    2.5
2.5    2.5    2.5
```

```
 270.   *    2.8    2.8    2.7    2.7    2.7    2.5    2.5    2.5
2.5    2.5    2.5    2.5    2.5    2.5    2.5    2.5    2.5
2.5    2.5    2.5
 280.   *    2.5    2.5    2.5    2.5    2.5    2.5    2.5    2.5
2.5    2.5    2.5    2.5    2.5    2.5    2.5    2.5    2.5
2.5    2.5    2.5
 290.   *    2.5    2.5    2.5    2.5    2.5    2.5    2.5    2.5
2.5    2.5    2.5    2.5    2.5    2.5    2.5    2.5    2.5
2.5    2.5    2.5
 300.   *    2.5    2.5    2.5    2.5    2.5    2.5    2.5    2.5
2.5    2.5    2.5    2.5    2.5    2.5    2.5    2.5    2.5
2.5    2.5    2.5
 310.   *    2.5    2.5    2.5    2.5    2.5    2.5    2.5    2.5
2.5    2.5    2.5    2.5    2.5    2.5    2.5    2.5    2.5
2.5    2.5    2.5
 320.   *    2.5    2.5    2.5    2.5    2.5    2.5    2.5    2.5
2.5    2.5    2.5    2.5    2.5    2.5    2.5    2.5    2.5
2.5    2.5    2.5
 330.   *    2.5    2.5    2.5    2.5    2.5    2.5    2.5    2.5
2.5    2.5    2.5    2.5    2.5    2.5    2.5    2.5    2.5
2.5    2.5    2.5
 340.   *    2.5    2.5    2.5    2.5    2.5    2.5    2.5    2.5
2.5    2.5    2.5    2.5    2.5    2.5    2.5    2.5    2.5
2.5    2.5    2.5
 350.   *    2.5    2.5    2.5    2.5    2.5    2.5    2.5    2.5
2.5    2.5    2.5    2.5    2.5    2.5    2.5    2.5    2.5
2.5    2.5    2.5
 360.   *    2.5    2.5    2.5    2.5    2.5    2.5    2.5    2.5
2.5    2.5    2.5    2.5    2.5    2.5    2.5    2.5    2.5
2.5    2.5    2.5
 ------
*-------------------------------------------------------------------
-------------------------------------------------------------------
-----------
 MAX    *    3.2     3.     3.     3.     3.    2.8    2.8    2.8
2.8    2.8    2.8    2.8    2.8    2.8    2.8    2.7    2.8
2.8    2.7    2.7
 DEGR.  *    260    230    230    230    240    210    210    210
210    220    220    220    230    250    250    190    240
240    190    190
```

MODEL RESULTS

REMARKS : In search of the angle corresponding to the maximum concentration, only the first angle, of the angles with same maximum concentrations, is indicated as maximum.

WIND ANGLE RANGE: .-360.

WIND ANGLE (DEGR)	*	CONCENTRATION (PPM)							
REC4521	REC4522	REC4523	REC4524	REC4525	REC4526	REC4527	REC4528	REC4529	REC4530
REC4531	REC4532	REC4533	REC4534	REC4535	REC4536	REC4537	REC4538	REC4539	REC4540
.	*	2.5	2.5	2.5	2.5	2.5	2.5	2.5	2.5
2.5	2.5	2.5	2.5	2.5	2.5	2.5	2.5	2.5	2.5
2.5	2.5	2.5							
10.	*	2.5	2.5	2.5	2.5	2.5	2.5	2.5	2.5
2.5	2.5	2.5	2.5	2.5	2.5	2.5	2.5	2.5	2.5
2.5	2.5	2.5							
20.	*	2.5	2.5	2.5	2.5	2.5	2.5	2.5	2.5
2.5	2.5	2.5	2.5	2.5	2.5	2.5	2.5	2.5	2.5
2.5	2.5	2.5							
30.	*	2.5	2.5	2.5	2.5	2.5	2.5	2.5	2.5
2.5	2.5	2.5	2.5	2.5	2.5	2.5	2.5	2.5	2.5
2.5	2.5	2.5							
40.	*	2.5	2.5	2.5	2.5	2.5	2.5	2.5	2.5
2.5	2.5	2.5	2.5	2.5	2.5	2.5	2.5	2.5	2.5
2.5	2.5	2.5							
50.	*	2.5	2.5	2.5	2.5	2.5	2.5	2.5	2.5
2.5	2.5	2.5	2.5	2.5	2.5	2.5	2.5	2.5	2.5
2.5	2.5	2.5							
60.	*	2.5	2.5	2.5	2.5	2.5	2.5	2.5	2.5
2.5	2.5	2.5	2.5	2.5	2.5	2.5	2.5	2.5	2.5
2.5	2.5	2.5							
70.	*	2.5	2.5	2.5	2.5	2.5	2.5	2.5	2.5
2.5	2.5	2.5	2.5	2.5	2.5	2.5	2.5	2.5	2.5
2.5	2.5	2.5							
80.	*	2.5	2.5	2.5	2.5	2.5	2.5	2.5	2.5
2.5	2.5	2.5	2.5	2.5	2.5	2.5	2.5	2.5	2.5
2.5	2.5	2.5							
90.	*	2.5	2.5	2.5	2.5	2.5	2.5	2.5	2.5
2.5	2.5	2.5	2.5	2.5	2.5	2.5	2.5	2.5	

```
2.5    2.5    2.5
 100.  *    2.5    2.5    2.5    2.5    2.5    2.5    2.5    2.5
2.5    2.5    2.5    2.5    2.5    2.5    2.5    2.5    2.5
2.5    2.5    2.5
 110.  *    2.5    2.5    2.5    2.5    2.5    2.5    2.5    2.5
2.5    2.5    2.5    2.5    2.5    2.5    2.5    2.5    2.5
2.5    2.5    2.5
 120.  *    2.5    2.5    2.5    2.5    2.5    2.5    2.5    2.5
2.5    2.5    2.5    2.5    2.5    2.5    2.5    2.5    2.5
2.5    2.5    2.5
 130.  *    2.5    2.5    2.5    2.5    2.5    2.5    2.5    2.5
2.5    2.5    2.5    2.5    2.5    2.5    2.5    2.5    2.5
2.5    2.5    2.5
 140.  *    2.5    2.5    2.5    2.5    2.5    2.5    2.5    2.5
2.5    2.5    2.5    2.5    2.5    2.5    2.5    2.5    2.5
2.5    2.5    2.5
 150.  *    2.5    2.5    2.5    2.5    2.5    2.5    2.5    2.5
2.5    2.5    2.5    2.5    2.5    2.5    2.5    2.5    2.5
2.5    2.5    2.5
 160.  *    2.5    2.5    2.5    2.5    2.5    2.5    2.5    2.5
2.5    2.5    2.5    2.5    2.5    2.5    2.5    2.5    2.5
2.5    2.5    2.5
 170.  *    2.5    2.5    2.5    2.5    2.5    2.5    2.5    2.5
2.5    2.5    2.5    2.5    2.5    2.5    2.5    2.5    2.5
2.5    2.5    2.5
 180.  *    2.5    2.5    2.5    2.5    2.5    2.5    2.5    2.5
2.5    2.5    2.5    2.5    2.5    2.5    2.5    2.5    2.5
2.5    2.5    2.5
 190.  *    2.7    2.7    2.7    2.7    2.7    2.7    2.7    2.5
2.5    2.5    2.5    2.5    2.5    2.5    2.5    2.5    2.5
2.5    2.5    2.5
 200.  *    2.7    2.7    2.7    2.7    2.7    2.7    2.7    2.5
2.5    2.7    2.7    2.7    2.7    2.7    2.7    2.7    2.7
2.7    2.7    2.7
 210.  *    2.7    2.7    2.7    2.7    2.7    2.7    2.7    2.7
2.7    2.7    2.7    2.7    2.7    2.7    2.7    2.7    2.7
2.7    2.7    2.7
 220.  *    2.7    2.7    2.7    2.7    2.7    2.7    2.7    2.8
2.8    2.8    2.8    2.8    2.8    2.8    2.8    2.8    2.8
2.8    2.7    2.7
 230.  *    2.7    2.7    2.7    2.7    2.7    2.5    2.5    2.8
2.8    2.8    2.8    2.8    2.8    2.8    2.8    2.8    2.8
2.8    2.8    2.8
 240.  *    2.7    2.7    2.5    2.5    2.5    2.5    2.5     3.
3.     3.     3.    2.8    2.8    2.8    2.8    2.8    2.8    2.8
2.8    2.7
 250.  *    2.5    2.5    2.5    2.5    2.5    2.5    2.5     3.
3.     3.     3.    2.8    2.8    2.8    2.8    2.8    2.8    2.8
2.8    2.8
 260.  *    2.5    2.5    2.5    2.5    2.5    2.5    2.5    3.2
3.     3.     3.     3.    2.8    2.8    2.8    2.7    2.7    2.5
2.5    2.5
```

```
 270.   *    2.5    2.5    2.5    2.5    2.5    2.5    2.5    2.8
2.8    2.7    2.7    2.7    2.5    2.5    2.5    2.5    2.5
2.5    2.5    2.5
 280.   *    2.5    2.5    2.5    2.5    2.5    2.5    2.5    2.5
2.5    2.5    2.5    2.5    2.5    2.5    2.5    2.5    2.5
2.5    2.5    2.5
 290.   *    2.5    2.5    2.5    2.5    2.5    2.5    2.5    2.5
2.5    2.5    2.5    2.5    2.5    2.5    2.5    2.5    2.5
2.5    2.5    2.5
 300.   *    2.5    2.5    2.5    2.5    2.5    2.5    2.5    2.5
2.5    2.5    2.5    2.5    2.5    2.5    2.5    2.5    2.5
2.5    2.5    2.5
 310.   *    2.5    2.5    2.5    2.5    2.5    2.5    2.5    2.5
2.5    2.5    2.5    2.5    2.5    2.5    2.5    2.5    2.5
2.5    2.5    2.5
 320.   *    2.5    2.5    2.5    2.5    2.5    2.5    2.5    2.5
2.5    2.5    2.5    2.5    2.5    2.5    2.5    2.5    2.5
2.5    2.5    2.5
 330.   *    2.5    2.5    2.5    2.5    2.5    2.5    2.5    2.5
2.5    2.5    2.5    2.5    2.5    2.5    2.5    2.5    2.5
2.5    2.5    2.5
 340.   *    2.5    2.5    2.5    2.5    2.5    2.5    2.5    2.5
2.5    2.5    2.5    2.5    2.5    2.5    2.5    2.5    2.5
2.5    2.5    2.5
 350.   *    2.5    2.5    2.5    2.5    2.5    2.5    2.5    2.5
2.5    2.5    2.5    2.5    2.5    2.5    2.5    2.5    2.5
2.5    2.5    2.5
 360.   *    2.5    2.5    2.5    2.5    2.5    2.5    2.5    2.5
2.5    2.5    2.5    2.5    2.5    2.5    2.5    2.5    2.5
2.5    2.5    2.5
 ------
*-------------------------------------------------------------------
-------------------------------------------------------------------
-----------
 MAX    *    2.7    2.7    2.7    2.7    2.7    2.7    2.7    3.2
3.     3.     3.     3.    2.8    2.8    2.8    2.8    2.8    2.8
2.8    2.8
 DEGR.  *    190    190    190    190    190    190    190    260
240    240    240    260    220    220    220    220    220
220    230    230
```

MODEL RESULTS

REMARKS : In search of the angle corresponding to the maximum concentration, only the first angle, of the angles with same maximum concentrations, is indicated as maximum.

WIND ANGLE RANGE: .-360.

WIND ANGLE (DEGR)	*	CONCENTRATION (PPM)							
REC4541	REC4542	REC4543	REC4544	REC4545	REC4546	REC4547	REC4548	REC4549	REC4550
REC4551	REC4552	REC4553	REC4554	REC4555	REC4556	REC4557	REC4558	REC4559	REC4560
.	*	2.5	2.5	2.5	2.5	2.5	2.5	2.5	2.5
2.5	2.5	2.5	2.5	2.5	2.5	2.8	2.8	2.8	2.8
2.8	2.8	2.8							
10.	*	2.5	2.5	2.5	2.5	2.5	2.5	2.5	2.5
2.5	2.5	2.5	2.5	2.5	2.5	2.5	2.5	2.5	2.5
2.5	2.5	2.5							
20.	*	2.5	2.5	2.5	2.5	2.5	2.5	2.5	2.5
2.5	2.5	2.5	2.5	2.5	2.5	2.5	2.5	2.5	2.5
2.5	2.5	2.5							
30.	*	2.5	2.5	2.5	2.5	2.5	2.5	2.5	2.5
2.5	2.5	2.5	2.5	2.5	2.5	2.5	2.5	2.5	2.5
2.5	2.5	2.5							
40.	*	2.5	2.5	2.5	2.5	2.5	2.5	2.5	2.5
2.5	2.5	2.5	2.5	2.5	2.5	2.5	2.5	2.5	2.5
2.5	2.5	2.5							
50.	*	2.5	2.5	2.5	2.5	2.5	2.5	2.5	2.5
2.5	2.5	2.5	2.5	2.5	2.5	2.5	2.5	2.5	2.5
2.5	2.5	2.5							
60.	*	2.5	2.5	2.5	2.5	2.5	2.5	2.5	2.5
2.5	2.5	2.5	2.5	2.5	2.5	2.5	2.5	2.5	2.5
2.5	2.5	2.5							
70.	*	2.5	2.5	2.5	2.5	2.5	2.5	2.5	2.5
2.5	2.5	2.5	2.5	2.5	2.5	2.5	2.5	2.5	2.5
2.5	2.5	2.5							
80.	*	2.5	2.5	2.5	2.5	2.5	2.5	2.5	2.5
2.5	2.5	2.5	2.5	2.5	2.5	2.5	2.5	2.5	2.5
2.5	2.5	2.5							
90.	*	2.5	2.5	2.5	2.5	2.5	2.5	2.5	2.5
2.5	2.5	2.5	2.5	2.5	2.5	2.5	2.5	2.5	

```
2.5    2.5    2.5
 100.  *    2.5    2.5    2.5    2.5    2.5    2.5    2.5    2.5
2.5    2.5    2.5    2.5    2.5    2.5    2.5    2.5    2.5
2.5    2.5    2.5
 110.  *    2.5    2.5    2.5    2.5    2.5    2.5    2.5    2.5
2.5    2.5    2.5    2.5    2.5    2.5    2.5    2.5    2.5
2.5    2.5    2.5
 120.  *    2.5    2.5    2.5    2.5    2.5    2.5    2.5    2.5
2.5    2.5    2.5    2.5    2.5    2.5    2.7    2.7    2.7
2.7    2.5    2.5
 130.  *    2.5    2.5    2.5    2.5    2.5    2.5    2.5    2.5
2.5    2.5    2.5    2.5    2.5    2.5    2.7    2.7    2.7
2.7    2.7    2.7
 140.  *    2.5    2.5    2.5    2.5    2.5    2.5    2.5    2.5
2.5    2.5    2.5    2.5    2.5    2.5    2.5    2.5    2.5
2.5    2.5    2.5
 150.  *    2.5    2.5    2.5    2.5    2.5    2.5    2.5    2.5
2.5    2.5    2.5    2.5    2.5    2.5    2.7    2.7    2.7
2.7    2.7    2.7
 160.  *    2.5    2.5    2.5    2.5    2.5    2.5    2.5    2.5
2.5    2.5    2.5    2.5    2.5    2.5    2.7    2.7    2.7
2.7    2.7    2.7
 170.  *    2.5    2.5    2.5    2.5    2.5    2.5    2.5    2.5
2.5    2.5    2.5    2.5    2.5    2.5     3.    2.8    2.8
2.8    2.8    2.8
 180.  *    2.5    2.5    2.5    2.5    2.5    2.5    2.5    2.5
2.5    2.5    2.5    2.5    2.5    2.5     3.     3.     3.
3.2     3.     3.
 190.  *    2.7    2.7    2.7    2.7    2.7    2.7    2.7    2.7
2.7    2.7    2.5    2.5    2.5    2.5    3.2    3.3    3.2
3.     3.     3.
 200.  *    2.7    2.7    2.7    2.7    2.7    2.7    2.7    2.7
2.7    2.7    2.7    2.7    2.7    2.7    3.2    3.2    3.2
3.2    3.2    3.2
 210.  *    2.7    2.7    2.7    2.7    2.7    2.7    2.7    2.7
2.7    2.7    2.7    2.7    2.7    2.7    3.3    3.2    3.3
3.3    3.3    3.5
 220.  *    2.7    2.7    2.7    2.7    2.7    2.7    2.7    2.7
2.7    2.7    2.7    2.7    2.7    2.7    3.2    3.2    3.3
3.3    3.5    3.3
 230.  *    2.7    2.7    2.7    2.7    2.7    2.7    2.7    2.7
2.7    2.7    2.7    2.7    2.7    2.5    3.2    3.2    3.2
3.2    3.2    3.2
 240.  *    2.7    2.7    2.7    2.7    2.7    2.8    2.7    2.7
2.7    2.7    2.5    2.5    2.5    2.5     3.    3.2    3.2
3.2    3.2    3.2
 250.  *    2.8    2.7    2.7    2.5    2.5    2.5    2.5    2.5
2.5    2.5    2.5    2.5    2.5    2.5     3.    3.2    3.2
3.2    3.2    3.2
 260.  *    2.5    2.5    2.5    2.5    2.5    2.5    2.5    2.5
2.5    2.5    2.5    2.5    2.5    2.5    3.2    3.2    3.2
3.2    3.2    3.2
```

```
 270.   *    2.5    2.5    2.5    2.5    2.5    2.5    2.5    2.5
2.5    2.5    2.5    2.5    2.5    2.5    3.2    3.2    3.2
3.2    3.2    3.2
 280.   *    2.5    2.5    2.5    2.5    2.5    2.5    2.5    2.5
2.5    2.5    2.5    2.5    2.5    2.5    3.2    3.2    3.2
3.2    3.2    3.2
 290.   *    2.5    2.5    2.5    2.5    2.5    2.5    2.5    2.5
2.5    2.5    2.5    2.5    2.5    2.5    3.2    3.2    3.2
3.2     3.     3.
 300.   *    2.5    2.5    2.5    2.5    2.5    2.5    2.5    2.5
2.5    2.5    2.5    2.5    2.5    2.5    3.2    3.2    3.2
3.     3.     3.
 310.   *    2.5    2.5    2.5    2.5    2.5    2.5    2.5    2.5
2.5    2.5    2.5    2.5    2.5    2.5    3.2    3.2    3.2
3.2    3.2    3.2
 320.   *    2.5    2.5    2.5    2.5    2.5    2.5    2.5    2.5
2.5    2.5    2.5    2.5    2.5    2.5    3.2    3.2    3.2
3.2    3.2     3.
 330.   *    2.5    2.5    2.5    2.5    2.5    2.5    2.5    2.5
2.5    2.5    2.5    2.5    2.5    2.5    3.2    3.2    3.2
3.2     3.     3.
 340.   *    2.5    2.5    2.5    2.5    2.5    2.5    2.5    2.5
2.5    2.5    2.5    2.5    2.5    2.5    3.2    3.2    3.2
3.2     3.     3.
 350.   *    2.5    2.5    2.5    2.5    2.5    2.5    2.5    2.5
2.5    2.5    2.5    2.5    2.5    2.5     3.     3.     3.
3.     3.     3.
 360.   *    2.5    2.5    2.5    2.5    2.5    2.5    2.5    2.5
2.5    2.5    2.5    2.5    2.5    2.5    2.8    2.8    2.8
2.8    2.8    2.8
 ------
*-------------------------------------------------------------------
-------------------------------------------------------------------
-----------
 MAX    *    2.8    2.7    2.7    2.7    2.7    2.8    2.7    2.7
2.7    2.7    2.7    2.7    2.7    2.7    3.3    3.3    3.3
3.3    3.5    3.5
 DEGR.  *    250    190    190    190    190    240    190    190
190    190    200    200    200    200    210    190    210
210    220    210
```

MODEL RESULTS

REMARKS : In search of the angle corresponding to the maximum concentration, only the first angle, of the angles with same maximum concentrations, is indicated as maximum.

WIND ANGLE RANGE: .-360.

WIND ANGLE (DEGR)	*	CONCENTRATION (PPM)							
REC4561	REC4562	REC4563	REC4564	REC4565	REC4566	REC4567	REC4568	REC4569	REC4570
REC4571	REC4572	REC4573	REC4574	REC4575	REC4576	REC4577	REC4578	REC4579	REC4580
.	*	2.8	2.8	2.8	2.8	2.7	2.7	2.7	2.7
2.7	2.7	2.7	2.7	2.7	2.5	2.5	2.5	2.5	2.5
2.5	2.5	2.5							
10.	*	2.5	2.5	2.5	2.5	2.5	2.5	2.5	2.5
2.5	2.5	2.5	2.5	2.5	2.5	2.5	2.5	2.5	2.5
2.5	2.5	2.5							
20.	*	2.5	2.5	2.5	2.5	2.5	2.5	2.5	2.5
2.5	2.5	2.5	2.5	2.5	2.5	2.5	2.5	2.5	2.5
2.5	2.5	2.5							
30.	*	2.5	2.5	2.5	2.5	2.5	2.5	2.5	2.5
2.5	2.5	2.5	2.5	2.5	2.5	2.5	2.5	2.5	2.5
2.5	2.5	2.5							
40.	*	2.5	2.5	2.5	2.5	2.5	2.5	2.5	2.5
2.5	2.5	2.5	2.5	2.5	2.5	2.5	2.5	2.5	2.5
2.5	2.5	2.5							
50.	*	2.5	2.5	2.5	2.5	2.5	2.5	2.5	2.5
2.5	2.5	2.5	2.5	2.5	2.5	2.5	2.5	2.5	2.5
2.5	2.5	2.5							
60.	*	2.5	2.5	2.5	2.5	2.5	2.5	2.5	2.5
2.5	2.5	2.5	2.5	2.5	2.5	2.5	2.5	2.5	2.5
2.5	2.5	2.5							
70.	*	2.5	2.5	2.5	2.5	2.5	2.5	2.5	2.5
2.5	2.5	2.5	2.5	2.5	2.5	2.5	2.5	2.5	2.5
2.5	2.5	2.5							
80.	*	2.5	2.5	2.5	2.5	2.5	2.5	2.5	2.5
2.5	2.5	2.5	2.5	2.5	2.5	2.5	2.5	2.5	2.5
2.5	2.5	2.5							
90.	*	2.5	2.5	2.5	2.5	2.5	2.5	2.5	2.5
2.5	2.5	2.5	2.5	2.5	2.5	2.5	2.5	2.5	

```
2.5    2.5    2.5
 100.  *    2.5    2.5    2.5    2.5    2.5    2.5    2.5    2.5
2.5    2.5    2.5    2.5    2.5    2.5    2.5    2.5    2.5
2.5    2.5    2.5
 110.  *    2.5    2.5    2.5    2.5    2.5    2.5    2.5    2.5
2.5    2.5    2.5    2.5    2.5    2.5    2.5    2.5    2.5
2.5    2.5    2.5
 120.  *    2.5    2.5    2.5    2.5    2.5    2.5    2.5    2.5
2.5    2.5    2.5    2.5    2.5    2.5    2.5    2.5    2.5
2.5    2.5    2.5
 130.  *    2.7    2.7    2.7    2.7    2.5    2.5    2.5    2.5
2.5    2.5    2.5    2.5    2.5    2.5    2.5    2.5    2.5
2.5    2.5    2.5
 140.  *    2.5    2.5    2.5    2.5    2.5    2.5    2.5    2.5
2.5    2.5    2.5    2.5    2.5    2.5    2.5    2.5    2.5
2.5    2.5    2.5
 150.  *    2.7    2.5    2.5    2.5    2.5    2.5    2.5    2.5
2.5    2.5    2.5    2.5    2.5    2.5    2.5    2.5    2.5
2.5    2.5    2.5
 160.  *    2.7    2.7    2.7    2.7    2.5    2.5    2.5    2.5
2.5    2.7    2.7    2.7    2.7    2.7    2.7    2.7    2.7
2.7    2.7    2.7
 170.  *    2.8    2.8    2.7    2.7    2.7    2.7    2.7    2.7
2.7    2.7    2.7    2.7    2.7    2.7    2.7    2.7    2.7
2.7    2.7    2.7
 180.  *     3.     3.     3.     3.     3.     3.     3.     3.
3.     3.     3.     3.     3.     3.     3.     3.     3.     3.
3.     3.
 190.  *     3.     3.    3.2    3.2    3.2     3.     3.    3.2
3.2    3.2    3.2    3.2    3.2    3.2    3.2    3.2    3.2
3.2    3.2    3.2
 200.  *    3.3    3.2    3.3    3.2    3.3    3.3    3.3    3.2
3.2    3.2    3.2    3.2    3.2    3.3    3.3    3.2    3.2
3.2    3.2    3.2
 210.  *    3.4    3.4    3.5    3.4    3.4    3.5    3.5    3.3
3.2    3.2    3.2    3.2    3.2     3.     3.     3.     3.
3.     3.     3.
 220.  *    3.3    3.5    3.5    3.5    3.3    3.3     3.     3.
3.     3.     3.     3.     3.     3.     3.     3.     3.     3.
3.     3.
 230.  *    3.2    3.2    3.2    3.2    3.2     3.     3.     3.
3.     3.     3.     3.     3.     3.     3.     3.     3.     3.
3.     3.
 240.  *    3.2    3.2    3.2    3.2     3.     3.     3.     3.
3.     3.     3.     3.     3.     3.     3.     3.     3.     3.
3.     3.
 250.  *    3.2    3.2    3.2     3.     3.     3.     3.     3.
3.     3.     3.     3.     3.     3.     3.     3.     3.     3.
3.     3.
 260.  *    3.2    3.2     3.     3.     3.     3.     3.     3.
3.     3.     3.     3.     3.     3.     3.     3.     3.     3.
3.     3.
```

```
 270.  *    3.2     3.     3.     3.     3.     3.     3.     3.
3.     3.     3.     3.     3.     3.     3.     3.     3.     3.
3.    2.8
 280.  *     3.     3.     3.     3.     3.     3.     3.     3.
3.     3.     3.     3.     3.     3.     3.     3.     3.    2.8
2.8    2.8
 290.  *     3.     3.     3.     3.     3.     3.     3.     3.
3.     3.     3.     3.     3.     3.     3.     3.    2.8    2.8
2.8    2.5
 300.  *     3.     3.     3.     3.     3.     3.     3.     3.
3.     3.     3.     3.     3.     3.     3.    2.8    2.8    2.7
2.7    2.5
 310.  *     3.     3.     3.     3.     3.     3.     3.     3.
3.     3.     3.     3.     3.    2.8    2.8    2.8    2.8    2.7
2.5    2.5
 320.  *     3.     3.     3.     3.     3.     3.     3.     3.
3.     3.     3.     3.    2.8    2.8    2.8    2.8    2.7    2.7
2.5    2.5
 330.  *     3.     3.     3.     3.     3.     3.     3.     3.
3.     3.     3.    2.8    2.8    2.8    2.8    2.7    2.7    2.5
2.5    2.5
 340.  *     3.     3.     3.     3.     3.     3.     3.     3.
3.    2.8    2.8    2.8    2.8    2.7    2.7    2.7    2.7    2.5
2.5    2.5
 350.  *     3.     3.     3.     3.    2.8    2.8    2.8    2.8
2.8    2.8    2.8    2.7    2.7    2.7    2.7    2.7    2.5
2.5    2.5    2.5
 360.  *    2.8    2.8    2.8    2.8    2.7    2.7    2.7    2.7
2.7    2.7    2.7    2.7    2.7    2.5    2.5    2.5    2.5
2.5    2.5    2.5
 ------
*-------------------------------------------------------------------
-------------------------------------------------------------------
-----------
 MAX   *    3.4    3.5    3.5    3.5    3.4    3.5    3.5    3.3
3.2    3.2    3.2    3.2    3.2    3.3    3.3    3.2    3.2
3.2    3.2    3.2
 DEGR. *    210    220    210    220    210    210    210    210
190    190    190    190    190    200    200    190    190
190    190    190
```

MODEL RESULTS

REMARKS : In search of the angle corresponding to the maximum concentration, only the first angle, of the angles with same maximum concentrations, is indicated as maximum.

WIND ANGLE RANGE: .-360.

WIND ANGLE (DEGR)	*	CONCENTRATION (PPM)							
REC4581	REC4582	REC4583	REC4584	REC4585	REC4586	REC4587	REC4588	REC4589	REC4590
REC4591	REC4592	REC4593	REC4594	REC4595	REC4596	REC4597	REC4598	REC4599	REC4600
.	*	2.5	2.5	2.5	2.5	2.5	2.5	2.5	2.5
2.5	2.5	2.5	2.5	2.5	2.5	2.5	2.5	2.5	2.5
2.5	2.5	2.5							
10.	*	2.5	2.5	2.5	2.5	2.5	2.5	2.5	2.5
2.5	2.5	2.5	2.5	2.5	2.5	2.5	2.5	2.5	2.5
2.5	2.5	2.5							
20.	*	2.5	2.5	2.5	2.5	2.5	2.5	2.5	2.5
2.5	2.5	2.5	2.5	2.5	2.5	2.5	2.5	2.5	2.5
2.5	2.5	2.5							
30.	*	2.5	2.5	2.5	2.5	2.5	2.5	2.5	2.5
2.5	2.5	2.5	2.5	2.5	2.5	2.5	2.5	2.5	2.5
2.5	2.5	2.5							
40.	*	2.5	2.5	2.5	2.5	2.5	2.5	2.5	2.5
2.5	2.5	2.5	2.5	2.5	2.5	2.5	2.5	2.5	2.5
2.5	2.5	2.5							
50.	*	2.5	2.5	2.5	2.5	2.5	2.5	2.5	2.5
2.5	2.5	2.5	2.5	2.5	2.5	2.5	2.5	2.5	2.5
2.5	2.5	2.5							
60.	*	2.5	2.5	2.5	2.5	2.5	2.5	2.5	2.5
2.5	2.5	2.5	2.5	2.5	2.5	2.5	2.5	2.5	2.5
2.5	2.5	2.5							
70.	*	2.5	2.5	2.5	2.5	2.5	2.5	2.5	2.5
2.5	2.5	2.5	2.5	2.5	2.5	2.5	2.5	2.5	2.5
2.5	2.5	2.5							
80.	*	2.5	2.5	2.5	2.5	2.5	2.5	2.5	2.5
2.5	2.5	2.5	2.5	2.5	2.5	2.5	2.5	2.5	2.5
2.5	2.5	2.5							
90.	*	2.5	2.5	2.5	2.5	2.5	2.5	2.5	2.5
2.5	2.5	2.5	2.5	2.5	2.5	2.5	2.5	2.5	

```
2.5    2.5    2.5
 100.  *    2.5    2.5    2.5    2.5    2.5    2.5    2.5    2.5
2.5    2.5    2.5    2.5    2.5    2.5    2.5    2.5    2.5
2.5    2.5    2.5
 110.  *    2.5    2.5    2.5    2.5    2.5    2.5    2.5    2.5
2.5    2.5    2.5    2.5    2.5    2.5    2.5    2.5    2.5
2.5    2.5    2.5
 120.  *    2.5    2.5    2.5    2.5    2.7    2.7    2.7    2.7
2.5    2.5    2.5    2.5    2.5    2.5    2.5    2.5    2.5
2.5    2.5    2.5
 130.  *    2.5    2.5    2.5    2.5    2.7    2.7    2.7    2.7
2.7    2.7    2.7    2.7    2.7    2.7    2.7    2.5    2.5
2.5    2.5    2.5
 140.  *    2.5    2.5    2.5    2.5    2.5    2.5    2.5    2.5
2.5    2.5    2.5    2.5    2.5    2.5    2.5    2.5    2.5
2.5    2.5    2.5
 150.  *    2.5    2.5    2.5    2.5    2.7    2.7    2.7    2.7
2.7    2.7    2.5    2.5    2.5    2.5    2.5    2.5    2.5
2.5    2.5    2.5
 160.  *    2.7    2.5    2.5    2.5    2.7    2.7    2.7    2.7
2.7    2.7    2.7    2.7    2.7    2.7    2.5    2.5    2.5
2.5    2.5    2.5
 170.  *    2.7    2.7    2.7    2.7    2.7    2.7    2.7    2.7
2.7    2.7    2.7    2.7    2.7    2.5    2.5    2.5    2.5
2.5    2.5    2.5
 180.  *     3.     3.     3.     3.    2.8    2.8    2.8    2.7
2.7    2.7    2.7    2.7    2.7    2.7    2.7    2.7    2.8
2.8    2.8    2.8
 190.  *    3.2    3.2    3.2    3.2    3.2    3.2    3.2    3.2
2.8    2.8     3.     3.    2.8    2.8    2.8    2.8    2.8
3.    2.8    2.8
 200.  *    3.2    3.2    3.2    3.2     3.     3.     3.     3.
3.     3.     3.     3.    3.2     3.     3.     3.    3.2     3.
3.2    3.2
 210.  *     3.     3.     3.     3.    3.2    3.2    3.2    3.2
3.2    3.3    3.2    3.2    3.3    3.3    3.3    3.3    3.3
3.2     3.     3.
 220.  *     3.     3.     3.    2.8    3.2    3.2    3.2    3.2
3.2    3.3    3.2    3.3    3.2    3.2     3.    3.2    3.2
3.     3.     3.
 230.  *     3.     3.    2.8    2.8    3.2    3.2     3.    3.2
3.     3.     3.    3.2    3.2    3.2    3.2     3.     3.     3.
3.     3.
 240.  *     3.    2.8    2.8    2.7     3.    2.8     3.     3.
3.    3.2    3.2    3.2    3.2    3.2     3.     3.     3.     3.
3.     3.
 250.  *     3.    2.8    2.7    2.5     3.     3.     3.     3.
3.2    3.2    3.2    3.2    3.2     3.     3.     3.     3.
3.     3.     3.
 260.  *    2.8    2.7    2.5    2.5     3.     3.    3.2    3.2
3.2    3.2    3.2     3.     3.     3.     3.     3.     3.
3.     3.     3.
```

```
 270.   *    2.8    2.5    2.5    2.5     3.    3.2    3.2    3.2
3.2    3.2     3.     3.     3.     3.     3.     3.     3.
3.     3.     3.
 280.   *    2.5    2.5    2.5    2.5    3.2    3.2    3.2    3.2
3.     3.     3.     3.     3.     3.     3.     3.     3.     3.
3.     3.
 290.   *    2.5    2.5    2.5    2.5    3.2    3.2    3.2     3.
3.     3.     3.     3.     3.     3.     3.     3.     3.     3.
3.     3.
 300.   *    2.5    2.5    2.5    2.5    3.2     3.     3.     3.
3.     3.     3.     3.     3.     3.     3.     3.     3.     3.
3.     3.
 310.   *    2.5    2.5    2.5    2.5     3.     3.     3.     3.
3.     3.     3.     3.     3.     3.     3.     3.     3.     3.
3.     3.
 320.   *    2.5    2.5    2.5    2.5     3.     3.     3.     3.
3.     3.     3.     3.     3.     3.     3.     3.     3.    2.8
2.8    2.8
 330.   *    2.5    2.5    2.5    2.5     3.     3.     3.     3.
3.     3.     3.     3.    2.8    2.8    2.8    2.8    2.8    2.8
2.8    2.8
 340.   *    2.5    2.5    2.5    2.5    2.8    2.8    2.8    2.8
2.8    2.8    2.8    2.8    2.8    2.8    2.8    2.8    2.7
2.7    2.7    2.7
 350.   *    2.5    2.5    2.5    2.5    2.8    2.8    2.8    2.8
2.8    2.7    2.7    2.7    2.7    2.7    2.7    2.7    2.5
2.5    2.5    2.5
 360.   *    2.5    2.5    2.5    2.5    2.5    2.5    2.5    2.5
2.5    2.5    2.5    2.5    2.5    2.5    2.5    2.5    2.5
2.5    2.5    2.5
 ------
*-------------------------------------------------------------------
-------------------------------------------------------------------
-----------
 MAX    *    3.2    3.2    3.2    3.2    3.2    3.2    3.2    3.2
3.2    3.3    3.2    3.3    3.3    3.3    3.3    3.3    3.3
3.2    3.2    3.2
 DEGR.  *    190    190    190    190    190    190    190    190
210    210    210    220    210    210    210    210    210
210    200    200
```

MODEL RESULTS

REMARKS : In search of the angle corresponding to the maximum concentration, only the first angle, of the angles with same maximum concentrations, is indicated as maximum.

WIND ANGLE RANGE: .-360.

WIND ANGLE (DEGR)	*	CONCENTRATION (PPM)							
REC4601	REC4602	REC4603	REC4604	REC4605	REC4606	REC4607	REC4608	REC4609	REC4610
REC4611	REC4612	REC4613	REC4614	REC4615	REC4616	REC4617	REC4618	REC4619	REC4620
.	*	2.5	2.5	2.5	2.5	2.5	2.5	2.5	2.5
2.5	2.5	2.5	2.5	2.5	2.5	2.5	2.5	2.5	2.5
2.5	2.5	2.5							
10.	*	2.5	2.5	2.5	2.5	2.5	2.5	2.5	2.5
2.5	2.5	2.5	2.5	2.5	2.5	2.5	2.5	2.5	2.5
2.5	2.5	2.5							
20.	*	2.5	2.5	2.5	2.5	2.5	2.5	2.5	2.5
2.5	2.5	2.5	2.5	2.5	2.5	2.5	2.5	2.5	2.5
2.5	2.5	2.5							
30.	*	2.5	2.5	2.5	2.5	2.5	2.5	2.5	2.5
2.5	2.5	2.5	2.5	2.5	2.5	2.5	2.5	2.5	2.5
2.5	2.5	2.5							
40.	*	2.5	2.5	2.5	2.5	2.5	2.5	2.5	2.5
2.5	2.5	2.5	2.5	2.5	2.5	2.5	2.5	2.5	2.5
2.5	2.5	2.5							
50.	*	2.5	2.5	2.5	2.5	2.5	2.5	2.5	2.5
2.5	2.5	2.5	2.5	2.5	2.5	2.5	2.5	2.5	2.5
2.5	2.5	2.5							
60.	*	2.5	2.5	2.5	2.5	2.5	2.5	2.5	2.5
2.5	2.5	2.5	2.5	2.5	2.5	2.5	2.5	2.5	2.5
2.5	2.5	2.5							
70.	*	2.5	2.5	2.5	2.5	2.5	2.5	2.5	2.5
2.5	2.5	2.5	2.5	2.5	2.5	2.5	2.5	2.5	2.5
2.5	2.5	2.5							
80.	*	2.5	2.5	2.5	2.5	2.5	2.5	2.5	2.5
2.5	2.5	2.5	2.5	2.5	2.5	2.5	2.5	2.5	2.5
2.5	2.5	2.5							
90.	*	2.5	2.5	2.5	2.5	2.5	2.5	2.5	2.5
2.5	2.5	2.5	2.5	2.5	2.5	2.5	2.5	2.5	

```
2.5    2.5    2.5
 100.  *    2.5    2.5    2.5    2.5    2.5    2.5    2.5    2.5
2.5    2.5    2.5    2.5    2.5    2.5    2.5    2.5    2.5
2.5    2.5    2.5
 110.  *    2.5    2.5    2.5    2.5    2.5    2.5    2.5    2.5
2.5    2.5    2.5    2.5    2.5    2.5    2.5    2.5    2.5
2.5    2.5    2.5
 120.  *    2.5    2.5    2.5    2.5    2.5    2.5    2.5    2.5
2.5    2.5    2.5    2.5    2.5    2.5    2.7    2.7    2.7
2.5    2.5    2.5
 130.  *    2.5    2.5    2.5    2.5    2.5    2.5    2.5    2.5
2.5    2.5    2.5    2.5    2.5    2.5    2.7    2.7    2.7
2.7    2.7    2.7
 140.  *    2.5    2.5    2.5    2.5    2.5    2.5    2.5    2.5
2.5    2.5    2.5    2.5    2.5    2.5    2.5    2.5    2.5
2.5    2.5    2.5
 150.  *    2.5    2.5    2.5    2.5    2.5    2.5    2.5    2.5
2.5    2.5    2.5    2.5    2.5    2.5    2.7    2.7    2.7
2.7    2.7    2.5
 160.  *    2.5    2.5    2.5    2.5    2.5    2.5    2.5    2.5
2.5    2.5    2.5    2.5    2.5    2.5    2.7    2.7    2.7
2.7    2.7    2.7
 170.  *    2.5    2.5    2.5    2.5    2.5    2.5    2.5    2.5
2.5    2.5    2.5    2.5    2.5    2.5    2.7    2.7    2.7
2.7    2.7    2.7
 180.  *    2.8    2.8    2.8    2.8    2.8    2.8    2.8    2.7
2.7    2.7    2.7    2.7    2.7    2.5    2.7    2.7    2.7
2.7    2.7    2.5
 190.  *    2.8    2.8    2.8     3.     3.     3.     3.     3.
3.     3.     3.     3.     3.     3.     3.     3.     3.    2.8
2.8    2.8
 200.  *     3.     3.     3.     3.     3.     3.     3.     3.
3.     3.    3.2     3.     3.     3.     3.    2.8    2.8    2.8
2.8    2.8
 210.  *     3.     3.     3.     3.     3.     3.     3.     3.
3.     3.     3.     3.     3.     3.     3.    3.2    3.2    3.2
3.2    3.2
 220.  *     3.     3.     3.     3.     3.     3.     3.     3.
3.     3.     3.     3.     3.    2.8    3.2    3.2    3.2    3.2
3.2    3.2
 230.  *     3.     3.     3.     3.     3.     3.     3.     3.
3.     3.     3.     3.    2.8    2.8    3.2    3.2     3.     3.
3.     3.
 240.  *     3.     3.     3.     3.     3.     3.     3.     3.
3.     3.     3.    2.8    2.8    2.7     3.    2.8    2.8     3.
3.     3.
 250.  *     3.     3.     3.     3.     3.     3.     3.     3.
3.     3.    2.8    2.8    2.7    2.7    2.8     3.     3.     3.
2.8    2.8
 260.  *     3.     3.     3.     3.     3.     3.     3.     3.
3.    2.8    2.8    2.7    2.7    2.5     3.     3.    2.8     3.
3.     3.
```

```
 270.   *     3.     3.     3.     3.     3.     3.     3.     3.
2.8    2.8    2.7    2.5    2.5    2.5    2.8     3.     3.
3.     3.     3.
 280.   *     3.     3.     3.     3.     3.     3.    2.8    2.8
2.8    2.7    2.5    2.5    2.5    2.5     3.     3.     3.
3.     3.     3.
 290.   *     3.     3.     3.     3.     3.    2.8    2.8    2.8
2.5    2.5    2.5    2.5    2.5    2.5     3.     3.     3.
3.     3.    2.8
 300.   *     3.     3.     3.    2.8    2.8    2.8    2.8    2.5
2.5    2.5    2.5    2.5    2.5    2.5     3.     3.     3.
3.     3.    2.8
 310.   *     3.    2.8    2.8    2.8    2.8    2.7    2.5    2.5
2.5    2.5    2.5    2.5    2.5    2.5     3.     3.     3.
3.     3.     3.
 320.   *    2.8    2.8    2.8    2.7    2.7    2.5    2.5    2.5
2.5    2.5    2.5    2.5    2.5    2.5     3.     3.     3.
3.     3.     3.
 330.   *    2.7    2.7    2.7    2.7    2.5    2.5    2.5    2.5
2.5    2.5    2.5    2.5    2.5    2.5     3.     3.     3.
2.8    2.8    2.8
 340.   *    2.7    2.7    2.5    2.5    2.5    2.5    2.5    2.5
2.5    2.5    2.5    2.5    2.5    2.5    2.8    2.8    2.8
2.8    2.8    2.8
 350.   *    2.5    2.5    2.5    2.5    2.5    2.5    2.5    2.5
2.5    2.5    2.5    2.5    2.5    2.5    2.5    2.5    2.5
2.5    2.5    2.5
 360.   *    2.5    2.5    2.5    2.5    2.5    2.5    2.5    2.5
2.5    2.5    2.5    2.5    2.5    2.5    2.5    2.5    2.5
2.5    2.5    2.5
 ------
*-------------------------------------------------------------------
-------------------------------------------------------------------
-----------
 MAX   *     3.     3.     3.     3.     3.     3.     3.     3.
3.     3.    3.2     3.     3.     3.    3.2    3.2    3.2    3.2
3.2    3.2
 DEGR. *    200    200    200    190    190    190    190    190
190    190    200    190    190    190    220    210    210
210    210    210
```

MODEL RESULTS

REMARKS : In search of the angle corresponding to
the maximum concentration, only the first
angle, of the angles with same maximum
concentrations, is indicated as maximum.

WIND ANGLE RANGE: .-360.

WIND * CONCENTRATION
ANGLE * (PPM)
(DEGR)*
REC4621REC4622REC4623REC4624REC4625REC4626REC4627REC4628REC4629REC4630REC4631REC4632REC4633REC4634REC4635REC4636REC4637REC4638REC4639REC4640

.	*	2.5	2.5	2.5	2.5	2.5	2.5	2.5	2.5	2.5	2.5	2.5	2.5	2.5	2.5	2.5	2.5	2.5	2.5	2.5	2.5
10.	*	2.5	2.5	2.5	2.5	2.5	2.5	2.5	2.5	2.5	2.5	2.5	2.5	2.5	2.5	2.5	2.5	2.5	2.5	2.5	2.5
20.	*	2.5	2.5	2.5	2.5	2.5	2.5	2.5	2.5	2.5	2.5	2.5	2.5	2.5	2.5	2.5	2.5	2.5	2.5	2.5	2.5
30.	*	2.5	2.5	2.5	2.5	2.5	2.5	2.5	2.5	2.5	2.5	2.5	2.5	2.5	2.5	2.5	2.5	2.5	2.5	2.5	2.5
40.	*	2.5	2.5	2.5	2.5	2.5	2.5	2.5	2.5	2.5	2.5	2.5	2.5	2.5	2.5	2.5	2.5	2.5	2.5	2.5	2.5
50.	*	2.5	2.5	2.5	2.5	2.5	2.5	2.5	2.5	2.5	2.5	2.5	2.5	2.5	2.5	2.5	2.5	2.5	2.5	2.5	2.5
60.	*	2.5	2.5	2.5	2.5	2.5	2.5	2.5	2.5	2.5	2.5	2.5	2.5	2.5	2.5	2.5	2.5	2.5	2.5	2.5	2.5
70.	*	2.5	2.5	2.5	2.5	2.5	2.5	2.5	2.5	2.5	2.5	2.5	2.5	2.5	2.5	2.5	2.5	2.5	2.5	2.5	2.5
80.	*	2.5	2.5	2.5	2.5	2.5	2.5	2.5	2.5	2.5	2.5	2.5	2.5	2.5	2.5	2.5	2.5	2.5	2.5	2.5	2.5
90.	*	2.5	2.5	2.5	2.5	2.5	2.5	2.5	2.5	2.5	2.5	2.5	2.5	2.5	2.5	2.5	2.5	2.5	2.5	2.5	2.5

```
2.5    2.5    2.5
 100.  *    2.5    2.5    2.5    2.5    2.5    2.5    2.5    2.5
2.5    2.5    2.5    2.5    2.5    2.5    2.5    2.5    2.5
2.5    2.5    2.5
 110.  *    2.5    2.5    2.5    2.5    2.5    2.5    2.5    2.5
2.5    2.5    2.5    2.5    2.5    2.5    2.5    2.5    2.5
2.5    2.5    2.5
 120.  *    2.5    2.5    2.5    2.5    2.5    2.5    2.5    2.5
2.5    2.5    2.5    2.5    2.5    2.5    2.5    2.5    2.5
2.5    2.5    2.5
 130.  *    2.7    2.7    2.7    2.7    2.7    2.5    2.5    2.5
2.5    2.5    2.5    2.5    2.5    2.5    2.5    2.5    2.5
2.5    2.5    2.5
 140.  *    2.5    2.5    2.5    2.5    2.5    2.5    2.5    2.5
2.5    2.5    2.5    2.5    2.5    2.5    2.5    2.5    2.5
2.5    2.5    2.5
 150.  *    2.5    2.5    2.5    2.5    2.5    2.5    2.5    2.5
2.5    2.5    2.5    2.5    2.5    2.5    2.5    2.5    2.5
2.5    2.5    2.5
 160.  *    2.7    2.7    2.7    2.5    2.5    2.5    2.5    2.5
2.5    2.5    2.5    2.5    2.5    2.5    2.5    2.5    2.5
2.5    2.5    2.5
 170.  *    2.7    2.7    2.7    2.7    2.5    2.5    2.5    2.5
2.5    2.5    2.5    2.5    2.5    2.5    2.5    2.5    2.5
2.5    2.5    2.5
 180.  *    2.7    2.7    2.7    2.7    2.7    2.7    2.7    2.7
2.7    2.7    2.7    2.7    2.7    2.7    2.7    2.5    2.5
2.7    2.7    2.7
 190.  *    2.8    2.8    2.7    2.7    2.7    2.7    2.8    2.8
2.8    2.8    2.8    2.8    2.8    2.8    2.8    2.8    2.8
2.8    2.8    2.8
 200.  *    2.8    2.8    2.8    2.8    2.8    2.8    2.8    2.8
2.8     3.     3.     3.     3.     3.     3.     3.     3.
3.     3.     3.
 210.  *    3.2    3.2    3.2    3.2    3.2    3.2    3.2    3.2
3.     3.    2.8    2.8    2.8     3.     3.     3.     3.     3.
3.     3.
 220.  *     3.    3.2    3.2    3.2    3.2     3.     3.     3.
3.    2.8     3.     3.     3.     3.     3.     3.     3.     3.
3.     3.
 230.  *     3.     3.     3.     3.     3.     3.     3.     3.
3.     3.     3.     3.     3.     3.     3.     3.     3.     3.
3.     3.
 240.  *    2.8    2.8     3.     3.    2.8    2.8    2.8    2.8
2.8    2.8     3.     3.     3.     3.     3.     3.     3.
3.     3.     3.
 250.  *     3.     3.     3.    2.8    2.8    2.8    2.8    2.8
2.8    2.8    2.8    2.8    2.8    2.8    2.8    2.8    2.8
2.8    2.8    2.8
 260.  *     3.     3.    2.8    2.8    2.8    2.8    2.8    2.8
2.8    2.8    2.8    2.8    2.8    2.8    2.8    2.8    2.8
2.8    2.8    2.8
```

```
 270.   *     3.    2.8    2.8    2.8    2.8    2.8    2.8    2.8
2.8    2.8    2.8    2.8    2.8    2.8    2.8    2.8    2.8
2.8    2.8    2.8
 280.   *    2.8    2.8    2.8    2.8    2.8    2.8    2.8    2.8
2.8    2.8    2.8    2.8    2.8    2.8    2.8    2.8    2.8
2.8    2.8    2.5
 290.   *    2.8    2.8    2.8    2.8    2.8    2.8    2.8    2.8
2.8    2.8    2.8    2.8    2.8    2.8    2.8    2.8    2.8
2.5    2.5    2.5
 300.   *    2.8    2.8    2.8    2.8    2.8    2.8    2.8    2.8
2.8    2.8    2.8    2.8    2.8    2.8    2.8    2.8    2.5
2.5    2.5    2.5
 310.   *     3.     3.     3.     3.     3.     3.     3.    2.8
2.8    2.8    2.8    2.8    2.8    2.8    2.7    2.5    2.5
2.5    2.5    2.5
 320.   *     3.     3.    2.8    2.8    2.8    2.8    2.8    2.8
2.8    2.8    2.8    2.7    2.7    2.5    2.5    2.5    2.5
2.5    2.5    2.5
 330.   *    2.8    2.8    2.8    2.8    2.8    2.8    2.8    2.8
2.7    2.7    2.5    2.5    2.5    2.5    2.5    2.5    2.5
2.5    2.5    2.5
 340.   *    2.8    2.8    2.7    2.7    2.7    2.5    2.5    2.5
2.5    2.5    2.5    2.5    2.5    2.5    2.5    2.5    2.5
2.5    2.5    2.5
 350.   *    2.5    2.5    2.5    2.5    2.5    2.5    2.5    2.5
2.5    2.5    2.5    2.5    2.5    2.5    2.5    2.5    2.5
2.5    2.5    2.5
 360.   *    2.5    2.5    2.5    2.5    2.5    2.5    2.5    2.5
2.5    2.5    2.5    2.5    2.5    2.5    2.5    2.5    2.5
2.5    2.5    2.5
 ------
*-------------------------------------------------------------------
-------------------------------------------------------------------
-----------
 MAX    *    3.2    3.2    3.2    3.2    3.2    3.2    3.2    3.2
3.     3.     3.     3.     3.     3.     3.     3.     3.     3.
3.     3.
 DEGR.  *    210    210    210    210    210    210    210    210
210    200    200    200    200    200    200    200    200
200    200    200
```

MODEL RESULTS

REMARKS : In search of the angle corresponding to the maximum concentration, only the first angle, of the angles with same maximum concentrations, is indicated as maximum.

WIND ANGLE RANGE: .-360.

WIND ANGLE (DEGR)	*	CONCENTRATION (PPM)							
REC4641	REC4642	REC4643	REC4644	REC4645	REC4646	REC4647	REC4648	REC4649	REC4650
REC4651	REC4652	REC4653	REC4654	REC4655	REC4656	REC4657	REC4658	REC4659	REC4660
.	*	2.5	2.5	2.5	2.5	2.5	2.5	2.5	2.5
2.5	2.5	2.5	2.5	2.5	2.5	2.5	2.5	2.5	2.5
2.5	2.5	2.5							
10.	*	2.5	2.5	2.5	2.5	2.5	2.5	2.5	2.5
2.5	2.5	2.5	2.5	2.5	2.5	2.5	2.5	2.5	2.5
2.5	2.5	2.5							
20.	*	2.5	2.5	2.5	2.5	2.5	2.5	2.5	2.5
2.5	2.5	2.5	2.5	2.5	2.5	2.5	2.5	2.5	2.5
2.5	2.5	2.5							
30.	*	2.5	2.5	2.5	2.5	2.5	2.5	2.5	2.5
2.5	2.5	2.5	2.5	2.5	2.5	2.5	2.5	2.5	2.5
2.5	2.5	2.5							
40.	*	2.5	2.5	2.5	2.5	2.5	2.5	2.5	2.5
2.5	2.5	2.5	2.5	2.5	2.5	2.5	2.5	2.5	2.5
2.5	2.5	2.5							
50.	*	2.5	2.5	2.5	2.5	2.5	2.5	2.5	2.5
2.5	2.5	2.5	2.5	2.5	2.5	2.5	2.5	2.5	2.5
2.5	2.5	2.5							
60.	*	2.5	2.5	2.5	2.5	2.5	2.5	2.5	2.5
2.5	2.5	2.5	2.5	2.5	2.5	2.5	2.5	2.5	2.5
2.5	2.5	2.5							
70.	*	2.5	2.5	2.5	2.5	2.5	2.5	2.5	2.5
2.5	2.5	2.5	2.5	2.5	2.5	2.5	2.5	2.5	2.5
2.5	2.5	2.5							
80.	*	2.5	2.5	2.5	2.5	2.5	2.5	2.5	2.5
2.5	2.5	2.5	2.5	2.5	2.5	2.5	2.5	2.5	2.5
2.5	2.5	2.5							
90.	*	2.5	2.5	2.5	2.5	2.5	2.5	2.5	2.5
2.5	2.5	2.5	2.5	2.5	2.5	2.5	2.5	2.5	

```
2.5    2.5    2.5
 100.  *    2.5    2.5    2.5    2.5    2.5    2.5    2.5    2.5
2.5    2.5    2.5    2.5    2.5    2.5    2.5    2.5    2.5
2.5    2.5    2.5
 110.  *    2.5    2.5    2.5    2.5    2.5    2.5    2.5    2.5
2.5    2.5    2.5    2.5    2.5    2.5    2.5    2.5    2.5
2.5    2.5    2.5
 120.  *    2.5    2.5    2.5    2.5    2.7    2.7    2.7    2.5
2.5    2.5    2.5    2.5    2.5    2.5    2.5    2.5    2.5
2.5    2.5    2.5
 130.  *    2.5    2.5    2.5    2.5    2.7    2.7    2.7    2.7
2.7    2.7    2.7    2.7    2.7    2.7    2.7    2.5    2.5
2.5    2.5    2.5
 140.  *    2.5    2.5    2.5    2.5    2.5    2.5    2.5    2.5
2.5    2.5    2.5    2.5    2.5    2.5    2.5    2.5    2.5
2.5    2.5    2.5
 150.  *    2.5    2.5    2.5    2.5    2.7    2.7    2.7    2.7
2.5    2.5    2.5    2.5    2.5    2.5    2.5    2.5    2.5
2.5    2.5    2.5
 160.  *    2.5    2.5    2.5    2.5    2.7    2.7    2.7    2.7
2.7    2.7    2.7    2.7    2.7    2.5    2.5    2.5    2.5
2.5    2.5    2.5
 170.  *    2.5    2.5    2.5    2.5    2.7    2.7    2.7    2.7
2.7    2.7    2.7    2.7    2.7    2.7    2.5    2.5    2.5
2.5    2.5    2.5
 180.  *    2.5    2.5    2.5    2.5    2.7    2.7    2.7    2.7
2.7    2.7    2.5    2.5    2.5    2.5    2.5    2.5    2.5
2.5    2.5    2.5
 190.  *     3.     3.     3.     3.    2.8    2.8    2.8    2.7
2.7    2.7    2.7    2.8    2.8    2.8    2.8    2.7    2.7
2.7    2.7    2.7
 200.  *    2.8     3.     3.     3.    2.8    2.8    2.7    2.7
2.7    2.7    2.7    2.7    2.7    2.7    2.7    2.8    2.8
2.8    2.8    2.8
 210.  *     3.     3.     3.     3.     3.     3.     3.     3.
3.     3.     3.     3.     3.     3.     3.     3.    2.8    2.8
3.     3.
 220.  *     3.     3.    2.8    2.8     3.     3.     3.     3.
3.    3.2     3.     3.     3.     3.     3.     3.    2.8    2.8
2.8    2.8
 230.  *     3.    2.8    2.8    2.8    3.2     3.     3.     3.
3.    2.8     3.     3.     3.    2.8    2.8    2.8    2.8    2.8
2.8    2.8
 240.  *    2.8    2.8    2.8    2.7    2.8    2.8    2.8     3.
3.     3.    2.8    2.8    2.8    2.8    2.8    2.8    2.8    2.8
2.8    2.8
 250.  *    2.8    2.8    2.7    2.7    2.8     3.     3.     3.
2.8    2.8    2.8    2.8    2.8    2.8    2.8    2.8    2.8
2.8    2.8    2.8
 260.  *    2.8    2.7    2.7    2.5     3.     3.    2.8    2.8
2.8    2.8    2.8    2.8    2.8    2.8    2.8    2.8    2.8
2.8    2.8    2.8
```

```
 270.   *    2.7    2.5    2.5    2.5    2.8    2.8    2.8     3.
3.    2.8    2.8    2.8    2.8    2.8    2.8    2.8    2.8    2.8
2.8    2.8
 280.   *    2.5    2.5    2.5    2.5    2.8     3.     3.     3.
2.8    2.8    2.8    2.8    2.8    2.8    2.8    2.8    2.8
2.8    2.8    2.8
 290.   *    2.5    2.5    2.5    2.5     3.     3.     3.    2.8
2.8    2.8    2.8    2.8    2.8    2.8    2.8    2.8    2.8
2.8    2.8    2.8
 300.   *    2.5    2.5    2.5    2.5     3.     3.    2.8    2.8
2.8    2.8    2.8    2.8    2.8    2.8    2.8    2.8    2.8
2.8    2.8    2.8
 310.   *    2.5    2.5    2.5    2.5    2.8    2.8    2.8    2.8
2.8    2.8    2.8    2.8    2.8    2.8    2.8    2.8    2.8
2.8    2.8    2.8
 320.   *    2.5    2.5    2.5    2.5    2.8    2.8    2.8    2.8
2.8    2.8    2.8    2.8    2.8    2.8    2.8    2.8    2.8
2.8    2.8    2.7
 330.   *    2.5    2.5    2.5    2.5    2.8    2.8    2.8    2.8
2.8    2.8    2.8    2.8    2.8    2.8    2.8    2.5    2.5
2.5    2.5    2.5
 340.   *    2.5    2.5    2.5    2.5    2.8    2.8    2.8    2.8
2.7    2.5    2.5    2.5    2.5    2.5    2.5    2.5    2.5
2.5    2.5    2.5
 350.   *    2.5    2.5    2.5    2.5    2.5    2.5    2.5    2.5
2.5    2.5    2.5    2.5    2.5    2.5    2.5    2.5    2.5
2.5    2.5    2.5
 360.   *    2.5    2.5    2.5    2.5    2.5    2.5    2.5    2.5
2.5    2.5    2.5    2.5    2.5    2.5    2.5    2.5    2.5
2.5    2.5    2.5
 ------
*-------------------------------------------------------------------
-------------------------------------------------------------------
-----------
 MAX    *     3.     3.     3.     3.    3.2     3.     3.     3.
3.     3.2     3.     3.     3.     3.     3.     3.    2.8    2.8
3.     3.
 DEGR.  *    190    190    190    190    230    210    210    210
210    220    210    210    210    210    210    210    200
200    210    210
```

MODEL RESULTS

REMARKS : In search of the angle corresponding to the maximum concentration, only the first angle, of the angles with same maximum concentrations, is indicated as maximum.

WIND ANGLE RANGE: .-360.

WIND * CONCENTRATION
ANGLE * (PPM)
(DEGR)*

REC4661	REC4662	REC4663	REC4664	REC4665	REC4666	REC4667	REC4668	REC4669	REC4670	REC4671	REC4672	REC4673	REC4674	REC4675	REC4676	REC4677	REC4678	REC4679	REC4680
. *	2.5	2.5	2.5	2.5	2.5	2.5	2.5	2.5	2.5	2.5	2.5	2.5	2.5	2.5	2.5	2.5	2.5	2.5	2.5
10. *	2.5	2.5	2.5	2.5	2.5	2.5	2.5	2.5	2.5	2.5	2.5	2.5	2.5	2.5	2.5	2.5	2.5	2.5	2.5
20. *	2.5	2.5	2.5	2.5	2.5	2.5	2.5	2.5	2.5	2.5	2.5	2.5	2.5	2.5	2.5	2.5	2.5	2.5	2.5
30. *	2.5	2.5	2.5	2.5	2.5	2.5	2.5	2.5	2.5	2.5	2.5	2.5	2.5	2.5	2.5	2.5	2.5	2.5	2.5
40. *	2.5	2.5	2.5	2.5	2.5	2.5	2.5	2.5	2.5	2.5	2.5	2.5	2.5	2.5	2.5	2.5	2.5	2.5	2.5
50. *	2.5	2.5	2.5	2.5	2.5	2.5	2.5	2.5	2.5	2.5	2.5	2.5	2.5	2.5	2.5	2.5	2.5	2.5	2.5
60. *	2.5	2.5	2.5	2.5	2.5	2.5	2.5	2.5	2.5	2.5	2.5	2.5	2.5	2.5	2.5	2.5	2.5	2.5	2.5
70. *	2.5	2.5	2.5	2.5	2.5	2.5	2.5	2.5	2.5	2.5	2.5	2.5	2.5	2.5	2.5	2.5	2.5	2.5	2.5
80. *	2.5	2.5	2.5	2.5	2.5	2.5	2.5	2.5	2.5	2.5	2.5	2.5	2.5	2.5	2.5	2.5	2.5	2.5	2.5
90. *	2.5	2.5	2.5	2.5	2.5	2.5	2.5	2.5	2.5	2.5	2.5	2.5	2.5	2.5	2.5	2.5	2.5	2.5	2.5

```
2.5    2.5    2.5
 100.  *    2.5    2.5    2.5    2.5    2.5    2.5    2.5    2.5
2.5    2.5    2.5    2.5    2.5    2.5    2.5    2.5    2.5
2.5    2.5    2.5
 110.  *    2.5    2.5    2.5    2.5    2.5    2.5    2.5    2.5
2.5    2.5    2.5    2.5    2.5    2.5    2.5    2.5    2.5
2.5    2.5    2.5
 120.  *    2.5    2.5    2.5    2.5    2.5    2.5    2.5    2.5
2.5    2.5    2.5    2.5    2.5    2.5    2.7    2.7    2.7
2.5    2.5    2.5
 130.  *    2.5    2.5    2.5    2.5    2.5    2.5    2.5    2.5
2.5    2.5    2.5    2.5    2.5    2.5    2.7    2.7    2.7
2.7    2.7    2.7
 140.  *    2.5    2.5    2.5    2.5    2.5    2.5    2.5    2.5
2.5    2.5    2.5    2.5    2.5    2.5    2.5    2.5    2.5
2.5    2.5    2.5
 150.  *    2.5    2.5    2.5    2.5    2.5    2.5    2.5    2.5
2.5    2.5    2.5    2.5    2.5    2.5    2.7    2.7    2.7
2.5    2.5    2.5
 160.  *    2.5    2.5    2.5    2.5    2.5    2.5    2.5    2.5
2.5    2.5    2.5    2.5    2.5    2.5    2.7    2.7    2.7
2.7    2.7    2.7
 170.  *    2.5    2.5    2.5    2.5    2.5    2.5    2.5    2.5
2.5    2.5    2.5    2.5    2.5    2.5    2.7    2.7    2.7
2.7    2.7    2.7
 180.  *    2.5    2.5    2.5    2.5    2.5    2.5    2.5    2.5
2.5    2.5    2.5    2.5    2.5    2.5    2.7    2.7    2.7
2.7    2.7    2.7
 190.  *    2.7    2.7    2.8    2.8    2.8    2.8    2.8    2.8
2.8    2.8    2.8    2.8    2.8    2.8    2.5    2.5    2.5
2.7    2.7    2.7
 200.  *    2.8    2.8    2.8    2.8    2.8    2.8     3.     3.
3.     3.     3.     3.    2.8    2.8    2.8    2.8    2.7    2.7
2.7    2.7
 210.  *     3.     3.    2.8    2.8    2.8    2.8    2.8    2.8
2.8    2.8    2.8    2.8    2.8    2.8     3.    2.8    2.8
2.8    2.8    2.8
 220.  *    2.8    2.8    2.8    2.8    2.8    2.8    2.8    2.8
2.8    2.8    2.8    2.8    2.8    2.8    2.8     3.     3.
3.    2.8    2.8
 230.  *    2.8    2.8    2.8    2.8    2.8    2.8    2.8    2.8
2.8    2.8    2.8    2.8    2.8    2.8     3.    2.8    2.8
2.8    2.8    2.8
 240.  *    2.8    2.8    2.8    2.8    2.8    2.8    2.8    2.8
2.8    2.8    2.8    2.8    2.8    2.8    2.7    2.7    2.7
2.8    2.8    2.8
 250.  *    2.8    2.8    2.8    2.8    2.8    2.8    2.8    2.8
2.8    2.8    2.8    2.8    2.7    2.7    2.7    2.8    2.8
2.8    2.8    2.8
 260.  *    2.8    2.8    2.8    2.8    2.8    2.8    2.8    2.8
2.8    2.8    2.8    2.7    2.7    2.5     3.    2.8    2.7
2.8    2.8    2.8
```

```
 270.   *    2.8    2.8    2.8    2.8    2.8    2.8    2.8    2.8
2.8    2.7    2.7    2.5    2.5    2.5    2.8    2.8    2.8
2.8    2.8    2.8
 280.   *    2.8    2.8    2.8    2.8    2.8    2.8    2.8    2.8
2.7    2.5    2.5    2.5    2.5    2.5    2.8    2.8    2.8
2.8    2.8    2.8
 290.   *    2.8    2.8    2.8    2.8    2.8    2.8    2.7    2.5
2.5    2.5    2.5    2.5    2.5    2.5    2.8    2.8    2.8
2.8    2.8    2.8
 300.   *    2.8    2.8    2.8    2.8    2.7    2.5    2.5    2.5
2.5    2.5    2.5    2.5    2.5    2.5    2.8    2.8    2.8
2.8    2.8    2.8
 310.   *    2.8    2.8    2.8    2.5    2.5    2.5    2.5    2.5
2.5    2.5    2.5    2.5    2.5    2.5    2.8    2.8    2.8
2.8    2.8    2.8
 320.   *    2.5    2.5    2.5    2.5    2.5    2.5    2.5    2.5
2.5    2.5    2.5    2.5    2.5    2.5    2.8    2.8    2.8
2.8    2.8    2.8
 330.   *    2.5    2.5    2.5    2.5    2.5    2.5    2.5    2.5
2.5    2.5    2.5    2.5    2.5    2.5    2.8    2.8    2.8
2.8    2.8    2.8
 340.   *    2.5    2.5    2.5    2.5    2.5    2.5    2.5    2.5
2.5    2.5    2.5    2.5    2.5    2.5    2.7    2.5    2.5
2.5    2.5    2.5
 350.   *    2.5    2.5    2.5    2.5    2.5    2.5    2.5    2.5
2.5    2.5    2.5    2.5    2.5    2.5    2.5    2.5    2.5
2.5    2.5    2.5
 360.   *    2.5    2.5    2.5    2.5    2.5    2.5    2.5    2.5
2.5    2.5    2.5    2.5    2.5    2.5    2.5    2.5    2.5
2.5    2.5    2.5
 ------
*-------------------------------------------------------------------
-------------------------------------------------------------------
-----------
 MAX    *     3.     3.    2.8    2.8    2.8    2.8     3.     3.
3.     3.     3.     3.    2.8    2.8     3.     3.     3.     3.
2.8    2.8
 DEGR.  *    210    210    190    190    190    190    200    200
200    200    200    200    190    190    210    220    220
220    210    210
```

MODEL RESULTS

REMARKS : In search of the angle corresponding to the maximum concentration, only the first angle, of the angles with same maximum concentrations, is indicated as maximum.

WIND ANGLE RANGE: .-360.

WIND ANGLE (DEGR)	*	CONCENTRATION (PPM)							
REC4681	REC4682	REC4683	REC4684	REC4685	REC4686	REC4687	REC4688	REC4689	REC4690
REC4691	REC4692	REC4693	REC4694	REC4695	REC4696	REC4697	REC4698	REC4699	REC4700
.	*	2.5	2.5	2.5	2.5	2.5	2.5	2.5	2.5
2.5	2.5	2.5	2.5	2.5	2.5	2.5	2.5	2.5	2.5
2.5	2.5	2.5							
10.	*	2.5	2.5	2.5	2.5	2.5	2.5	2.5	2.5
2.5	2.5	2.5	2.5	2.5	2.5	2.5	2.5	2.5	2.5
2.5	2.5	2.5							
20.	*	2.5	2.5	2.5	2.5	2.5	2.5	2.5	2.5
2.5	2.5	2.5	2.5	2.5	2.5	2.5	2.5	2.5	2.5
2.5	2.5	2.5							
30.	*	2.5	2.5	2.5	2.5	2.5	2.5	2.5	2.5
2.5	2.5	2.5	2.5	2.5	2.5	2.5	2.5	2.5	2.5
2.5	2.5	2.5							
40.	*	2.5	2.5	2.5	2.5	2.5	2.5	2.5	2.5
2.5	2.5	2.5	2.5	2.5	2.5	2.5	2.5	2.5	2.5
2.5	2.5	2.5							
50.	*	2.5	2.5	2.5	2.5	2.5	2.5	2.5	2.5
2.5	2.5	2.5	2.5	2.5	2.5	2.5	2.5	2.5	2.5
2.5	2.5	2.5							
60.	*	2.5	2.5	2.5	2.5	2.5	2.5	2.5	2.5
2.5	2.5	2.5	2.5	2.5	2.5	2.5	2.5	2.5	2.5
2.5	2.5	2.5							
70.	*	2.5	2.5	2.5	2.5	2.5	2.5	2.5	2.5
2.5	2.5	2.5	2.5	2.5	2.5	2.5	2.5	2.5	2.5
2.5	2.5	2.5							
80.	*	2.5	2.5	2.5	2.5	2.5	2.5	2.5	2.5
2.5	2.5	2.5	2.5	2.5	2.5	2.5	2.5	2.5	2.5
2.5	2.5	2.5							
90.	*	2.5	2.5	2.5	2.5	2.5	2.5	2.5	2.5
2.5	2.5	2.5	2.5	2.5	2.5	2.5	2.5	2.5	

```
2.5    2.5    2.5
 100.  *    2.5    2.5    2.5    2.5    2.5    2.5    2.5    2.5
2.5    2.5    2.5    2.5    2.5    2.5    2.5    2.5    2.5
2.5    2.5    2.5
 110.  *    2.5    2.5    2.5    2.5    2.5    2.5    2.5    2.5
2.5    2.5    2.5    2.5    2.5    2.5    2.5    2.5    2.5
2.5    2.5    2.5
 120.  *    2.5    2.5    2.5    2.5    2.5    2.5    2.5    2.5
2.5    2.5    2.5    2.5    2.5    2.5    2.5    2.5    2.5
2.5    2.5    2.5
 130.  *    2.7    2.7    2.7    2.7    2.7    2.5    2.5    2.5
2.5    2.5    2.5    2.5    2.5    2.5    2.5    2.5    2.5
2.5    2.5    2.5
 140.  *    2.5    2.5    2.5    2.5    2.5    2.5    2.5    2.5
2.5    2.5    2.5    2.5    2.5    2.5    2.5    2.5    2.5
2.5    2.5    2.5
 150.  *    2.5    2.5    2.5    2.5    2.5    2.5    2.5    2.5
2.5    2.5    2.5    2.5    2.5    2.5    2.5    2.5    2.5
2.5    2.5    2.5
 160.  *    2.7    2.7    2.5    2.5    2.5    2.5    2.5    2.5
2.5    2.5    2.5    2.5    2.5    2.5    2.5    2.5    2.5
2.5    2.5    2.5
 170.  *    2.7    2.7    2.7    2.7    2.5    2.5    2.5    2.5
2.5    2.5    2.5    2.5    2.5    2.5    2.5    2.5    2.5
2.5    2.5    2.5
 180.  *    2.7    2.7    2.5    2.5    2.5    2.5    2.5    2.5
2.5    2.5    2.5    2.5    2.5    2.5    2.5    2.5    2.5
2.5    2.5    2.5
 190.  *    2.7    2.7    2.7    2.7    2.7    2.7    2.7    2.7
2.7    2.7    2.7    2.7    2.7    2.7    2.7    2.7    2.7
2.7    2.8    2.8
 200.  *    2.7    2.7    2.7    2.7    2.7    2.7    2.7    2.7
2.7    2.8    2.8    2.8    2.8    2.8    2.8    2.8    2.8
2.8    2.8    2.8
 210.  *    2.8    2.8    2.8    2.8    2.8    2.8    2.8    2.8
2.8    2.8    2.8    2.8    2.8     3.    2.8    2.8    2.8
2.8    2.8    2.8
 220.  *     3.     3.     3.    2.8    2.8     3.    2.8    2.8
2.8    2.8    2.8    2.8    2.8    2.8    2.8    2.8    2.8
2.8    2.8    2.8
 230.  *    2.8    2.8    2.8    2.8    2.8    2.8    2.8    2.8
2.8    2.8    2.8    2.8    2.8    2.8    2.8    2.8    2.8
2.8    2.8    2.8
 240.  *    2.8    2.8    2.8    2.8    2.8    2.8    2.8    2.8
2.8    2.8    2.8    2.8    2.8    2.8    2.8    2.8    2.8
2.8    2.8    2.8
 250.  *    2.8    2.8    2.8    2.8    2.8    2.8    2.8    2.8
2.8    2.8    2.8    2.8    2.8    2.8    2.8    2.8    2.8
2.8    2.8    2.8
 260.  *    2.8    2.8    2.8    2.8    2.8    2.8    2.8    2.8
2.8    2.8    2.8    2.8    2.8    2.8    2.8    2.8    2.8
2.8    2.8    2.8
```

```
 270.   *    2.8    2.8    2.8    2.8    2.8    2.8    2.8    2.8
2.8    2.8    2.8    2.8    2.8    2.8    2.8    2.8    2.8
2.8    2.7    2.7
 280.   *    2.8    2.8    2.8    2.8    2.8    2.8    2.8    2.8
2.8    2.8    2.8    2.8    2.8    2.8    2.8    2.8    2.8
2.7    2.7    2.5
 290.   *    2.8    2.8    2.8    2.8    2.8    2.8    2.8    2.8
2.8    2.8    2.8    2.8    2.8    2.8    2.8    2.7    2.5
2.5    2.5    2.5
 300.   *    2.8    2.8    2.8    2.8    2.8    2.8    2.8    2.8
2.8    2.8    2.8    2.8    2.8    2.7    2.5    2.5    2.5
2.5    2.5    2.5
 310.   *    2.8    2.8    2.8    2.8    2.8    2.8    2.8    2.8
2.8    2.8    2.7    2.5    2.5    2.5    2.5    2.5    2.5
2.5    2.5    2.5
 320.   *    2.8    2.8    2.8    2.8    2.8    2.8    2.7    2.5
2.5    2.5    2.5    2.5    2.5    2.5    2.5    2.5    2.5
2.5    2.5    2.5
 330.   *    2.7    2.7    2.7    2.5    2.5    2.5    2.5    2.5
2.5    2.5    2.5    2.5    2.5    2.5    2.5    2.5    2.5
2.5    2.5    2.5
 340.   *    2.5    2.5    2.5    2.5    2.5    2.5    2.5    2.5
2.5    2.5    2.5    2.5    2.5    2.5    2.5    2.5    2.5
2.5    2.5    2.5
 350.   *    2.5    2.5    2.5    2.5    2.5    2.5    2.5    2.5
2.5    2.5    2.5    2.5    2.5    2.5    2.5    2.5    2.5
2.5    2.5    2.5
 360.   *    2.5    2.5    2.5    2.5    2.5    2.5    2.5    2.5
2.5    2.5    2.5    2.5    2.5    2.5    2.5    2.5    2.5
2.5    2.5    2.5
 ------
*-------------------------------------------------------------------
-------------------------------------------------------------------
-----------
 MAX    *     3.     3.     3.    2.8    2.8     3.    2.8    2.8
2.8    2.8    2.8    2.8    2.8     3.    2.8    2.8    2.8
2.8    2.8    2.8
 DEGR.  *    220    220    220    210    210    220    210    210
210    200    200    200    200    210    200    200    200
200    190    190
```

MODEL RESULTS

REMARKS : In search of the angle corresponding to the maximum concentration, only the first angle, of the angles with same maximum concentrations, is indicated as maximum.

WIND ANGLE RANGE: .-360.

WIND ANGLE (DEGR)	*	CONCENTRATION (PPM)							
REC4701	REC4702	REC4703	REC4704	REC4705	REC4706	REC4707	REC4708	REC4709	REC4710
REC4711	REC4712	REC4713	REC4714	REC4715	REC4716	REC4717	REC4718	REC4719	REC4720
.	*	2.5	2.5	2.5	2.5	2.5	2.5	2.5	2.5
2.5	2.5	2.5	2.5	2.5	2.5	2.5	2.5	2.5	2.5
2.5	2.5	2.5							
10.	*	2.5	2.5	2.5	2.5	2.5	2.5	2.5	2.5
2.5	2.5	2.5	2.5	2.5	2.5	2.5	2.5	2.5	2.5
2.5	2.5	2.5							
20.	*	2.5	2.5	2.5	2.5	2.5	2.5	2.5	2.5
2.5	2.5	2.5	2.5	2.5	2.5	2.5	2.5	2.5	2.5
2.5	2.5	2.5							
30.	*	2.5	2.5	2.5	2.5	2.5	2.5	2.5	2.5
2.5	2.5	2.5	2.5	2.5	2.5	2.5	2.5	2.5	2.5
2.5	2.5	2.5							
40.	*	2.5	2.5	2.5	2.5	2.5	2.5	2.5	2.5
2.5	2.5	2.5	2.5	2.5	2.5	2.5	2.5	2.5	2.5
2.5	2.5	2.5							
50.	*	2.5	2.5	2.5	2.5	2.5	2.5	2.5	2.5
2.5	2.5	2.5	2.5	2.5	2.5	2.5	2.5	2.5	2.5
2.5	2.5	2.5							
60.	*	2.5	2.5	2.5	2.5	2.5	2.5	2.5	2.5
2.5	2.5	2.5	2.5	2.5	2.5	2.5	2.5	2.5	2.5
2.5	2.5	2.5							
70.	*	2.5	2.5	2.5	2.5	2.5	2.5	2.5	2.5
2.5	2.5	2.5	2.5	2.5	2.5	2.5	2.5	2.5	2.5
2.5	2.5	2.5							
80.	*	2.5	2.5	2.5	2.5	2.5	2.5	2.5	2.5
2.5	2.5	2.5	2.5	2.5	2.5	2.5	2.5	2.5	2.5
2.5	2.5	2.5							
90.	*	2.5	2.5	2.5	2.5	2.5	2.5	2.5	2.5
2.5	2.5	2.5	2.5	2.5	2.5	2.5	2.5	2.5	

```
2.5    2.5    2.5
 100.  *    2.5    2.5    2.5    2.5    2.5    2.5    2.5    2.5
2.5    2.5    2.5    2.5    2.5    2.5    2.5    2.5    2.5
2.5    2.5    2.5
 110.  *    2.5    2.5    2.5    2.5    2.5    2.5    2.5    2.5
2.5    2.5    2.5    2.5    2.5    2.5    2.5    2.5    2.5
2.5    2.5    2.5
 120.  *    2.5    2.5    2.5    2.5    2.7    2.7    2.5    2.5
2.5    2.5    2.5    2.5    2.5    2.5    2.5    2.5    2.5
2.5    2.5    2.5
 130.  *    2.5    2.5    2.5    2.5    2.7    2.7    2.7    2.7
2.7    2.7    2.7    2.7    2.7    2.7    2.7    2.5    2.5
2.5    2.5    2.5
 140.  *    2.5    2.5    2.5    2.5    2.5    2.5    2.5    2.5
2.5    2.5    2.5    2.7    2.7    2.7    2.7    2.7    2.7
2.5    2.5    2.5
 150.  *    2.5    2.5    2.5    2.5    2.7    2.7    2.5    2.5
2.5    2.5    2.5    2.5    2.5    2.5    2.5    2.5    2.5
2.5    2.5    2.5
 160.  *    2.5    2.5    2.5    2.5    2.7    2.7    2.7    2.7
2.7    2.7    2.7    2.5    2.5    2.5    2.5    2.5    2.5
2.5    2.5    2.5
 170.  *    2.5    2.5    2.5    2.5    2.7    2.7    2.7    2.7
2.7    2.7    2.7    2.7    2.7    2.7    2.5    2.5    2.5
2.5    2.5    2.5
 180.  *    2.5    2.5    2.5    2.5    2.7    2.7    2.7    2.7
2.7    2.7    2.7    2.7    2.7    2.5    2.5    2.5    2.5
2.5    2.5    2.5
 190.  *    2.8    2.8    2.8    2.8    2.7    2.7    2.5    2.5
2.5    2.5    2.5    2.5    2.5    2.5    2.5    2.7    2.7
2.7    2.7    2.7
 200.  *    2.8    2.8    2.8    2.8    2.8    2.7    2.8    2.8
2.7    2.7    2.7    2.7    2.7    2.7    2.7    2.7    2.7
2.7    2.7    2.7
 210.  *    2.8    2.8    2.8    2.8    2.8    2.8    2.8    2.8
2.8    2.8    2.7    2.7    2.7    2.7    2.7    2.7    2.8
2.8    2.8    2.8
 220.  *    2.8    2.8    2.8    2.8    2.8    2.8    2.8    2.8
2.8    2.8    2.8    2.8    2.8    2.8    2.8    2.8    2.8
2.8    2.8    2.8
 230.  *    2.8    2.8    2.8    2.8    2.8    2.8    2.8    2.8
2.8    2.8    2.8    2.8    2.8    2.8    2.8    2.8    2.8
2.8    2.8    2.8
 240.  *    2.8    2.8    2.8    2.7    2.7    2.7    2.7    2.8
2.8    2.8    2.8    2.8    2.8    2.8    2.8    2.8    2.8
2.8    2.8    2.8
 250.  *    2.8    2.8    2.7    2.7    2.7    2.7    2.8    2.8
2.8    2.7    2.7    2.8    2.8    2.8    2.8    2.8    2.8
2.8    2.8    2.8
 260.  *    2.7    2.7    2.7    2.5    2.8    2.8    2.7    2.7
2.7    2.8    2.8    2.8    2.8    2.8    2.8    2.8    2.8
2.8    2.8    2.8
```

```
 270.   *    2.7    2.5    2.5    2.5    2.7    2.7    2.8    2.8
2.8    2.8    2.8    2.8    2.8    2.8    2.8    2.8    2.8
2.8    2.8    2.8
 280.   *    2.5    2.5    2.5    2.5    2.8    2.8    2.8    2.8
2.8    2.8    2.8    2.8    2.8    2.8    2.8    2.8    2.8
2.8    2.8    2.8
 290.   *    2.5    2.5    2.5    2.5    2.8    2.8    2.8    2.8
2.8    2.8    2.8    2.8    2.8    2.8    2.8    2.8    2.8
2.8    2.8    2.8
 300.   *    2.5    2.5    2.5    2.5    2.8    2.8    2.8    2.8
2.8    2.8    2.8    2.8    2.8    2.8    2.8    2.8    2.8
2.8    2.8    2.8
 310.   *    2.5    2.5    2.5    2.5    2.8    2.8    2.8    2.8
2.8    2.8    2.8    2.8    2.8    2.8    2.8    2.8    2.7
2.7    2.7    2.7
 320.   *    2.5    2.5    2.5    2.5    2.8    2.8    2.8    2.8
2.8    2.8    2.8    2.7    2.7    2.7    2.7    2.5    2.5
2.5    2.5    2.5
 330.   *    2.5    2.5    2.5    2.5    2.7    2.7    2.7    2.7
2.7    2.7    2.5    2.5    2.5    2.5    2.5    2.5    2.5
2.5    2.5    2.5
 340.   *    2.5    2.5    2.5    2.5    2.5    2.5    2.5    2.5
2.5    2.5    2.5    2.5    2.5    2.5    2.5    2.5    2.5
2.5    2.5    2.5
 350.   *    2.5    2.5    2.5    2.5    2.5    2.5    2.5    2.5
2.5    2.5    2.5    2.5    2.5    2.5    2.5    2.5    2.5
2.5    2.5    2.5
 360.   *    2.5    2.5    2.5    2.5    2.5    2.5    2.5    2.5
2.5    2.5    2.5    2.5    2.5    2.5    2.5    2.5    2.5
2.5    2.5    2.5
 ------
*-------------------------------------------------------------------
-------------------------------------------------------------------
-----------
 MAX    *    2.8    2.8    2.8    2.8    2.8    2.8    2.8    2.8
2.8    2.8    2.8    2.8    2.8    2.8    2.8    2.8    2.8
2.8    2.8    2.8
 DEGR.  *    190    190    190    190    200    210    200    200
210    210    220    220    220    220    220    220    210
210    210    210
```

MODEL RESULTS

REMARKS : In search of the angle corresponding to the maximum concentration, only the first angle, of the angles with same maximum concentrations, is indicated as maximum.

WIND ANGLE RANGE: .-360.

WIND ANGLE (DEGR)	*	CONCENTRATION (PPM)							
REC4721	REC4722	REC4723	REC4724	REC4725	REC4726	REC4727	REC4728	REC4729	REC4730
REC4731	REC4732	REC4733	REC4734	REC4735	REC4736	REC4737	REC4738	REC4739	REC4740
.	*	2.5	2.5	2.5	2.5	2.5	2.5	2.5	2.5
2.5	2.5	2.5	2.5	2.5	2.5	2.5	2.5	2.5	2.5
2.5	2.5	2.5							
10.	*	2.5	2.5	2.5	2.5	2.5	2.5	2.5	2.5
2.5	2.5	2.5	2.5	2.5	2.5	2.5	2.5	2.5	2.5
2.5	2.5	2.5							
20.	*	2.5	2.5	2.5	2.5	2.5	2.5	2.5	2.5
2.5	2.5	2.5	2.5	2.5	2.5	2.5	2.5	2.5	2.5
2.5	2.5	2.5							
30.	*	2.5	2.5	2.5	2.5	2.5	2.5	2.5	2.5
2.5	2.5	2.5	2.5	2.5	2.5	2.5	2.5	2.5	2.5
2.5	2.5	2.5							
40.	*	2.5	2.5	2.5	2.5	2.5	2.5	2.5	2.5
2.5	2.5	2.5	2.5	2.5	2.5	2.5	2.5	2.5	2.5
2.5	2.5	2.5							
50.	*	2.5	2.5	2.5	2.5	2.5	2.5	2.5	2.5
2.5	2.5	2.5	2.5	2.5	2.5	2.5	2.5	2.5	2.5
2.5	2.5	2.5							
60.	*	2.5	2.5	2.5	2.5	2.5	2.5	2.5	2.5
2.5	2.5	2.5	2.5	2.5	2.5	2.5	2.5	2.5	2.5
2.5	2.5	2.5							
70.	*	2.5	2.5	2.5	2.5	2.5	2.5	2.5	2.5
2.5	2.5	2.5	2.5	2.5	2.5	2.5	2.5	2.5	2.5
2.5	2.5	2.5							
80.	*	2.5	2.5	2.5	2.5	2.5	2.5	2.5	2.5
2.5	2.5	2.5	2.5	2.5	2.5	2.5	2.5	2.5	2.5
2.5	2.5	2.5							
90.	*	2.5	2.5	2.5	2.5	2.5	2.5	2.5	2.5
2.5	2.5	2.5	2.5	2.5	2.5	2.5	2.5	2.5	

```
2.5    2.5    2.5
 100.  *    2.5    2.5    2.5    2.5    2.5    2.5    2.5    2.5
2.5    2.5    2.5    2.5    2.5    2.5    2.5    2.5    2.5
2.5    2.5    2.5
 110.  *    2.5    2.5    2.5    2.5    2.5    2.5    2.5    2.5
2.5    2.5    2.5    2.5    2.5    2.5    2.5    2.5    2.5
2.5    2.5    2.5
 120.  *    2.5    2.5    2.5    2.5    2.5    2.5    2.5    2.5
2.5    2.5    2.5    2.5    2.5    2.5    2.7    2.7    2.5
2.5    2.5    2.5
 130.  *    2.5    2.5    2.5    2.5    2.5    2.5    2.5    2.5
2.5    2.5    2.5    2.5    2.5    2.5    2.7    2.7    2.7
2.7    2.7    2.7
 140.  *    2.5    2.5    2.5    2.5    2.5    2.5    2.5    2.5
2.5    2.5    2.5    2.5    2.5    2.5    2.5    2.7    2.7
2.7    2.7    2.7
 150.  *    2.5    2.5    2.5    2.5    2.5    2.5    2.5    2.5
2.5    2.5    2.5    2.5    2.5    2.5    2.5    2.5    2.5
2.5    2.5    2.5
 160.  *    2.5    2.5    2.5    2.5    2.5    2.5    2.5    2.5
2.5    2.5    2.5    2.5    2.5    2.5    2.7    2.7    2.7
2.7    2.7    2.7
 170.  *    2.5    2.5    2.5    2.5    2.5    2.5    2.5    2.5
2.5    2.5    2.5    2.5    2.5    2.5    2.7    2.7    2.7
2.7    2.7    2.7
 180.  *    2.5    2.5    2.5    2.5    2.5    2.5    2.5    2.5
2.5    2.5    2.5    2.5    2.5    2.5    2.7    2.7    2.7
2.7    2.7    2.7
 190.  *    2.7    2.5    2.5    2.5    2.5    2.5    2.5    2.5
2.5    2.5    2.7    2.7    2.7    2.7    2.7    2.7    2.7
2.7    2.5    2.5
 200.  *    2.7    2.7    2.8    2.8    2.8    2.8    2.8    2.8
2.8    2.8    2.8    2.8    2.8    2.8    2.7    2.7    2.7
2.7    2.7    2.7
 210.  *    2.8    2.8    2.8    2.8    2.8    2.8    2.8    2.8
2.8    2.8    2.8    2.8    2.8    2.8    2.7    2.7    2.7
2.7    2.7    2.7
 220.  *    2.8    2.8    2.8    2.8    2.8    2.8    2.8    2.8
2.8    2.8    2.8    2.8    2.8    2.8    2.8    2.8    2.8
2.8    2.8    2.8
 230.  *    2.8    2.8    2.8    2.8    2.8    2.8    2.8    2.8
2.8    2.8    2.8    2.8    2.8    2.8    2.8    2.8    2.8
2.8    2.8    2.8
 240.  *    2.8    2.8    2.8    2.8    2.8    2.8    2.8    2.8
2.8    2.8    2.8    2.8    2.8    2.7    2.7    2.7    2.7
2.7    2.8    2.8
 250.  *    2.8    2.8    2.8    2.8    2.8    2.8    2.8    2.8
2.8    2.8    2.8    2.7    2.7    2.7    2.7    2.7    2.8
2.8    2.8    2.7
 260.  *    2.8    2.8    2.8    2.8    2.8    2.8    2.8    2.8
2.8    2.7    2.7    2.7    2.7    2.7    2.8    2.8    2.7
2.7    2.7    2.7
```

```
 270.   *    2.8    2.8    2.8    2.8    2.8    2.8    2.8    2.7
2.7    2.7    2.7    2.5    2.5    2.5    2.7    2.7    2.7
2.7    2.7    2.8
 280.   *    2.8    2.8    2.8    2.8    2.8    2.7    2.7    2.7
2.5    2.5    2.5    2.5    2.5    2.5    2.7    2.7    2.8
2.8    2.8    2.8
 290.   *    2.8    2.8    2.8    2.7    2.7    2.7    2.5    2.5
2.5    2.5    2.5    2.5    2.5    2.5    2.8    2.8    2.8
2.8    2.8    2.8
 300.   *    2.7    2.7    2.7    2.5    2.5    2.5    2.5    2.5
2.5    2.5    2.5    2.5    2.5    2.5    2.8    2.8    2.8
2.8    2.8    2.8
 310.   *    2.5    2.5    2.5    2.5    2.5    2.5    2.5    2.5
2.5    2.5    2.5    2.5    2.5    2.5    2.8    2.8    2.8
2.7    2.7    2.7
 320.   *    2.5    2.5    2.5    2.5    2.5    2.5    2.5    2.5
2.5    2.5    2.5    2.5    2.5    2.5    2.8    2.8    2.7
2.7    2.7    2.7
 330.   *    2.5    2.5    2.5    2.5    2.5    2.5    2.5    2.5
2.5    2.5    2.5    2.5    2.5    2.5    2.7    2.7    2.7
2.5    2.5    2.5
 340.   *    2.5    2.5    2.5    2.5    2.5    2.5    2.5    2.5
2.5    2.5    2.5    2.5    2.5    2.5    2.5    2.5    2.5
2.5    2.5    2.5
 350.   *    2.5    2.5    2.5    2.5    2.5    2.5    2.5    2.5
2.5    2.5    2.5    2.5    2.5    2.5    2.5    2.5    2.5
2.5    2.5    2.5
 360.   *    2.5    2.5    2.5    2.5    2.5    2.5    2.5    2.5
2.5    2.5    2.5    2.5    2.5    2.5    2.5    2.5    2.5
2.5    2.5    2.5
 ------
*-------------------------------------------------------------------
-------------------------------------------------------------------
-----------
 MAX    *    2.8    2.8    2.8    2.8    2.8    2.8    2.8    2.8
2.8    2.8    2.8    2.8    2.8    2.8    2.8    2.8    2.8
2.8    2.8    2.8
 DEGR.  *    210    210    200    200    200    200    200    200
200    200    200    200    200    200    220    220    220
220    220    220
```

MODEL RESULTS

REMARKS : In search of the angle corresponding to
the maximum concentration, only the first
angle, of the angles with same maximum
concentrations, is indicated as maximum.

WIND ANGLE RANGE: .-360.

WIND ANGLE (DEGR)	*	CONCENTRATION (PPM)							
REC4741	REC4742	REC4743	REC4744	REC4745	REC4746	REC4747	REC4748	REC4749	REC4750
REC4751	REC4752	REC4753	REC4754	REC4755	REC4756	REC4757	REC4758	REC4759	REC4760
.	*	2.5	2.5	2.5	2.5	2.5	2.5	2.5	2.5
2.5	2.5	2.5	2.5	2.5	2.5	2.5	2.5	2.5	2.5
10.	*	2.5	2.5	2.5	2.5	2.5	2.5	2.5	2.5
2.5	2.5	2.5	2.5	2.5	2.5	2.5	2.5	2.5	2.5
20.	*	2.5	2.5	2.5	2.5	2.5	2.5	2.5	2.5
2.5	2.5	2.5	2.5	2.5	2.5	2.5	2.5	2.5	2.5
30.	*	2.5	2.5	2.5	2.5	2.5	2.5	2.5	2.5
2.5	2.5	2.5	2.5	2.5	2.5	2.5	2.5	2.5	2.5
40.	*	2.5	2.5	2.5	2.5	2.5	2.5	2.5	2.5
2.5	2.5	2.5	2.5	2.5	2.5	2.5	2.5	2.5	2.5
50.	*	2.5	2.5	2.5	2.5	2.5	2.5	2.5	2.5
2.5	2.5	2.5	2.5	2.5	2.5	2.5	2.5	2.5	2.5
60.	*	2.5	2.5	2.5	2.5	2.5	2.5	2.5	2.5
2.5	2.5	2.5	2.5	2.5	2.5	2.5	2.5	2.5	2.5
70.	*	2.5	2.5	2.5	2.5	2.5	2.5	2.5	2.5
2.5	2.5	2.5	2.5	2.5	2.5	2.5	2.5	2.5	2.5
80.	*	2.5	2.5	2.5	2.5	2.5	2.5	2.5	2.5
2.5	2.5	2.5	2.5	2.5	2.5	2.5	2.5	2.5	2.5
90.	*	2.5	2.5	2.5	2.5	2.5	2.5	2.5	2.5
2.5	2.5	2.5	2.5	2.5	2.5	2.5	2.5	2.5	

```
2.5    2.5    2.5
 100.  *    2.5    2.5    2.5    2.5    2.5    2.5    2.5    2.5
2.5    2.5    2.5    2.5    2.5    2.5    2.5    2.5    2.5
2.5    2.5    2.5
 110.  *    2.5    2.5    2.5    2.5    2.5    2.5    2.5    2.5
2.5    2.5    2.5    2.5    2.5    2.5    2.5    2.5    2.5
2.5    2.5    2.5
 120.  *    2.5    2.5    2.5    2.5    2.5    2.5    2.5    2.5
2.5    2.5    2.5    2.5    2.5    2.5    2.5    2.5    2.5
2.5    2.5    2.5
 130.  *    2.7    2.7    2.7    2.7    2.7    2.5    2.5    2.5
2.5    2.5    2.5    2.5    2.5    2.5    2.5    2.5    2.5
2.5    2.5    2.5
 140.  *    2.7    2.7    2.7    2.7    2.7    2.7    2.7    2.7
2.7    2.7    2.5    2.5    2.5    2.5    2.5    2.5    2.5
2.5    2.5    2.5
 150.  *    2.5    2.5    2.5    2.5    2.5    2.5    2.5    2.5
2.5    2.5    2.5    2.5    2.5    2.5    2.5    2.5    2.5
2.5    2.5    2.5
 160.  *    2.5    2.5    2.5    2.5    2.5    2.5    2.5    2.5
2.5    2.5    2.5    2.5    2.5    2.5    2.5    2.5    2.5
2.5    2.5    2.5
 170.  *    2.7    2.7    2.7    2.7    2.5    2.5    2.5    2.5
2.5    2.5    2.5    2.5    2.5    2.5    2.5    2.5    2.5
2.5    2.5    2.5
 180.  *    2.7    2.7    2.7    2.7    2.5    2.5    2.5    2.5
2.5    2.5    2.5    2.5    2.5    2.5    2.5    2.5    2.5
2.5    2.5    2.5
 190.  *    2.5    2.5    2.5    2.5    2.5    2.5    2.5    2.5
2.5    2.5    2.5    2.5    2.5    2.5    2.5    2.5    2.5
2.5    2.5    2.5
 200.  *    2.7    2.7    2.7    2.7    2.7    2.7    2.7    2.7
2.7    2.7    2.7    2.7    2.7    2.7    2.7    2.7    2.8
2.8    2.8    2.8
 210.  *    2.7    2.7    2.7    2.7    2.7    2.7    2.7    2.7
2.7    2.8    2.8    2.8    2.8    2.8    2.8    2.8    2.8
2.8    2.8    2.8
 220.  *    2.8    2.8    2.8    2.8    2.8    2.8    2.8    2.8
2.8    2.8    2.8    2.8    2.8    2.8    2.8    2.7    2.7
2.8    2.8    2.8
 230.  *    2.8    2.8    2.8    2.8    2.8    2.8    2.8    2.8
2.7    2.7    2.7    2.7    2.8    2.8    2.8    2.8    2.8
2.8    2.8    2.8
 240.  *    2.8    2.8    2.8    2.7    2.7    2.7    2.7    2.8
2.8    2.8    2.8    2.8    2.8    2.8    2.8    2.8    2.8
2.8    2.8    2.8
 250.  *    2.7    2.7    2.7    2.7    2.8    2.8    2.8    2.8
2.8    2.8    2.8    2.8    2.8    2.8    2.8    2.8    2.8
2.8    2.8    2.8
 260.  *    2.7    2.7    2.8    2.8    2.8    2.8    2.8    2.8
2.8    2.8    2.8    2.8    2.8    2.8    2.8    2.8    2.8
2.7    2.7    2.7
```

```
 270.   *    2.8    2.8    2.8    2.8    2.8    2.8    2.8    2.8
2.8    2.8    2.8    2.8    2.8    2.8    2.8    2.7    2.7
2.7    2.7    2.7
 280.   *    2.8    2.8    2.8    2.8    2.8    2.8    2.8    2.8
2.8    2.8    2.8    2.8    2.7    2.7    2.7    2.7    2.7
2.7    2.5    2.5
 290.   *    2.8    2.8    2.8    2.8    2.8    2.8    2.8    2.8
2.8    2.7    2.7    2.7    2.7    2.7    2.7    2.5    2.5
2.5    2.5    2.5
 300.   *    2.8    2.8    2.8    2.8    2.8    2.8    2.7    2.7
2.7    2.7    2.7    2.7    2.5    2.5    2.5    2.5    2.5
2.5    2.5    2.5
 310.   *    2.7    2.7    2.7    2.7    2.7    2.7    2.7    2.7
2.5    2.5    2.5    2.5    2.5    2.5    2.5    2.5    2.5
2.5    2.5    2.5
 320.   *    2.7    2.7    2.7    2.7    2.5    2.5    2.5    2.5
2.5    2.5    2.5    2.5    2.5    2.5    2.5    2.5    2.5
2.5    2.5    2.5
 330.   *    2.5    2.5    2.5    2.5    2.5    2.5    2.5    2.5
2.5    2.5    2.5    2.5    2.5    2.5    2.5    2.5    2.5
2.5    2.5    2.5
 340.   *    2.5    2.5    2.5    2.5    2.5    2.5    2.5    2.5
2.5    2.5    2.5    2.5    2.5    2.5    2.5    2.5    2.5
2.5    2.5    2.5
 350.   *    2.5    2.5    2.5    2.5    2.5    2.5    2.5    2.5
2.5    2.5    2.5    2.5    2.5    2.5    2.5    2.5    2.5
2.5    2.5    2.5
 360.   *    2.5    2.5    2.5    2.5    2.5    2.5    2.5    2.5
2.5    2.5    2.5    2.5    2.5    2.5    2.5    2.5    2.5
2.5    2.5    2.5
 ------
*-------------------------------------------------------------------
-------------------------------------------------------------------
-----------
 MAX    *    2.8    2.8    2.8    2.8    2.8    2.8    2.8    2.8
2.8    2.8    2.8    2.8    2.8    2.8    2.8    2.8    2.8
2.8    2.8    2.8
 DEGR.  *    220    220    220    220    220    220    220    220
220    210    210    210    210    210    210    210    200
200    200    200
```

MODEL RESULTS

REMARKS : In search of the angle corresponding to
the maximum concentration, only the first
angle, of the angles with same maximum
concentrations, is indicated as maximum.

WIND ANGLE RANGE: .-360.

WIND * CONCENTRATION
ANGLE * (PPM)
(DEGR)*

REC4761	REC4762	REC4763	REC4764	REC4765	REC4766	REC4767	REC4768	REC4769	REC4770	REC4771	REC4772	REC4773	REC4774	REC4775	REC4776	REC4777	REC4778	REC4779	REC4780
. *	2.5	2.5	2.5	2.5	2.5	2.5	2.5	2.5	2.5	2.5	2.5	2.5	2.5	2.5	2.5	2.5	2.5	2.5	2.5
10. *	2.5	2.5	2.5	2.5	2.5	2.5	2.5	2.5	2.5	2.5	2.5	2.5	2.5	2.5	2.5	2.5	2.5	2.5	2.5
20. *	2.5	2.5	2.5	2.5	2.5	2.5	2.5	2.5	2.5	2.5	2.5	2.5	2.5	2.5	2.5	2.5	2.5	2.5	2.5
30. *	2.5	2.5	2.5	2.5	2.5	2.5	2.5	2.5	2.5	2.5	2.5	2.5	2.5	2.5	2.5	2.5	2.5	2.5	2.5
40. *	2.5	2.5	2.5	2.5	2.5	2.5	2.5	2.5	2.5	2.5	2.5	2.5	2.5	2.5	2.5	2.5	2.5	2.5	2.5
50. *	2.5	2.5	2.5	2.5	2.5	2.5	2.5	2.5	2.5	2.5	2.5	2.5	2.5	2.5	2.5	2.5	2.5	2.5	2.5
60. *	2.5	2.5	2.5	2.5	2.5	2.5	2.5	2.5	2.5	2.5	2.5	2.5	2.5	2.5	2.5	2.5	2.5	2.5	2.5
70. *	2.5	2.5	2.5	2.5	2.5	2.5	2.5	2.5	2.5	2.5	2.5	2.5	2.5	2.5	2.5	2.5	2.5	2.5	2.5
80. *	2.5	2.5	2.5	2.5	2.5	2.5	2.5	2.5	2.5	2.5	2.5	2.5	2.5	2.5	2.5	2.5	2.5	2.5	2.5
90. *	2.5	2.5	2.5	2.5	2.5	2.5	2.5	2.5	2.5	2.5	2.5	2.5	2.5	2.5	2.5	2.5	2.5	2.5	2.5

```
2.5    2.5    2.5
 100.  *    2.5    2.5    2.5    2.5    2.5    2.5    2.5    2.5
2.5    2.5    2.5    2.5    2.5    2.5    2.5    2.5    2.5
2.5    2.5    2.5
 110.  *    2.5    2.5    2.5    2.5    2.5    2.5    2.5    2.5
2.5    2.5    2.5    2.5    2.5    2.5    2.5    2.5    2.5
2.5    2.5    2.5
 120.  *    2.5    2.5    2.5    2.5    2.7    2.5    2.5    2.5
2.5    2.5    2.5    2.5    2.5    2.5    2.5    2.5    2.5
2.5    2.5    2.5
 130.  *    2.5    2.5    2.5    2.5    2.7    2.7    2.7    2.7
2.7    2.7    2.7    2.7    2.7    2.7    2.5    2.5    2.5
2.5    2.5    2.5
 140.  *    2.5    2.5    2.5    2.5    2.8    2.7    2.7    2.7
2.7    2.7    2.7    2.7    2.7    2.7    2.7    2.7    2.7
2.7    2.7    2.7
 150.  *    2.5    2.5    2.5    2.5    2.5    2.5    2.5    2.5
2.5    2.5    2.5    2.5    2.5    2.5    2.5    2.5    2.5
2.5    2.5    2.5
 160.  *    2.5    2.5    2.5    2.5    2.7    2.7    2.7    2.7
2.7    2.5    2.5    2.5    2.5    2.5    2.5    2.5    2.5
2.5    2.5    2.5
 170.  *    2.5    2.5    2.5    2.5    2.7    2.7    2.7    2.7
2.7    2.7    2.7    2.7    2.7    2.7    2.5    2.5    2.5
2.5    2.5    2.5
 180.  *    2.5    2.5    2.5    2.5    2.7    2.7    2.7    2.7
2.7    2.7    2.7    2.7    2.7    2.7    2.5    2.5    2.5
2.5    2.5    2.5
 190.  *    2.5    2.5    2.5    2.5    2.7    2.7    2.7    2.7
2.7    2.5    2.5    2.5    2.5    2.5    2.5    2.5    2.5
2.5    2.5    2.5
 200.  *    2.8    2.8    2.8    2.8    2.5    2.5    2.5    2.5
2.5    2.7    2.7    2.7    2.5    2.5    2.7    2.7    2.7
2.7    2.7    2.7
 210.  *    2.8    2.8    2.8    2.7    2.7    2.7    2.7    2.7
2.7    2.7    2.7    2.7    2.7    2.7    2.7    2.7    2.7
2.7    2.7    2.7
 220.  *    2.8    2.8    2.8    2.8    2.8    2.8    2.8    2.8
2.8    2.8    2.8    2.8    2.8    2.8    2.8    2.8    2.8
2.8    2.8    2.8
 230.  *    2.8    2.8    2.8    2.8    2.8    2.8    2.8    2.8
2.8    2.8    2.8    2.8    2.8    2.8    2.8    2.8    2.8
2.8    2.8    2.7
 240.  *    2.8    2.7    2.7    2.7    2.7    2.7    2.7    2.7
2.7    2.8    2.8    2.7    2.8    2.8    2.7    2.7    2.7
2.7    2.7    2.7
 250.  *    2.7    2.7    2.7    2.7    2.7    2.7    2.7    2.8
2.8    2.8    2.7    2.7    2.7    2.7    2.7    2.7    2.7
2.7    2.7    2.7
 260.  *    2.7    2.7    2.7    2.7    2.8    2.8    2.7    2.7
2.7    2.7    2.7    2.7    2.7    2.7    2.7    2.7    2.7
2.7    2.7    2.7
```

```
 270.  *    2.7    2.5    2.5    2.5    2.7    2.7    2.7    2.7
2.7    2.7    2.7    2.7    2.7    2.7    2.7    2.7    2.7
2.7    2.7    2.7
 280.  *    2.5    2.5    2.5    2.5    2.7    2.7    2.7    2.7
2.7    2.7    2.7    2.7    2.7    2.7    2.7    2.7    2.7
2.7    2.7    2.7
 290.  *    2.5    2.5    2.5    2.5    2.7    2.7    2.7    2.7
2.7    2.7    2.7    2.7    2.7    2.7    2.7    2.7    2.7
2.7    2.7    2.7
 300.  *    2.5    2.5    2.5    2.5    2.7    2.7    2.7    2.7
2.7    2.7    2.7    2.7    2.7    2.7    2.7    2.7    2.7
2.7    2.7    2.7
 310.  *    2.5    2.5    2.5    2.5    2.7    2.7    2.7    2.7
2.7    2.7    2.7    2.7    2.7    2.7    2.7    2.7    2.7
2.5    2.5    2.5
 320.  *    2.5    2.5    2.5    2.5    2.7    2.7    2.7    2.7
2.7    2.7    2.7    2.7    2.5    2.5    2.5    2.5    2.5
2.5    2.5    2.5
 330.  *    2.5    2.5    2.5    2.5    2.5    2.5    2.5    2.5
2.5    2.5    2.5    2.5    2.5    2.5    2.5    2.5    2.5
2.5    2.5    2.5
 340.  *    2.5    2.5    2.5    2.5    2.5    2.5    2.5    2.5
2.5    2.5    2.5    2.5    2.5    2.5    2.5    2.5    2.5
2.5    2.5    2.5
 350.  *    2.5    2.5    2.5    2.5    2.5    2.5    2.5    2.5
2.5    2.5    2.5    2.5    2.5    2.5    2.5    2.5    2.5
2.5    2.5    2.5
 360.  *    2.5    2.5    2.5    2.5    2.5    2.5    2.5    2.5
2.5    2.5    2.5    2.5    2.5    2.5    2.5    2.5    2.5
2.5    2.5    2.5
 ------
*-------------------------------------------------------------------
-------------------------------------------------------------------
-----------
 MAX   *    2.8    2.8    2.8    2.8    2.8    2.8    2.8    2.8
2.8    2.8    2.8    2.8    2.8    2.8    2.8    2.8    2.8
2.8    2.8    2.8
 DEGR. *    200    200    200    200    140    220    220    220
220    220    220    220    220    220    220    220    220
220    220    220
```

MODEL RESULTS

REMARKS : In search of the angle corresponding to the maximum concentration, only the first angle, of the angles with same maximum concentrations, is indicated as maximum.

WIND ANGLE RANGE: .-360.

WIND ANGLE (DEGR)	*	CONCENTRATION (PPM)							
REC4781	REC4782	REC4783	REC4784	REC4785	REC4786	REC4787	REC4788	REC4789	REC4790
REC4791	REC4792	REC4793	REC4794	REC4795	REC4796	REC4797	REC4798	REC4799	REC4800
.	*	2.5	2.5	2.5	2.5	2.5	2.5	2.5	2.5
2.5	2.5	2.5	2.5	2.5	2.5	2.5	2.5	2.5	2.5
10.	*	2.5	2.5	2.5	2.5	2.5	2.5	2.5	2.5
2.5	2.5	2.5	2.5	2.5	2.5	2.5	2.5	2.5	2.5
20.	*	2.5	2.5	2.5	2.5	2.5	2.5	2.5	2.5
2.5	2.5	2.5	2.5	2.5	2.5	2.5	2.5	2.5	2.5
30.	*	2.5	2.5	2.5	2.5	2.5	2.5	2.5	2.5
2.5	2.5	2.5	2.5	2.5	2.5	2.5	2.5	2.5	2.5
40.	*	2.5	2.5	2.5	2.5	2.5	2.5	2.5	2.5
2.5	2.5	2.5	2.5	2.5	2.5	2.5	2.5	2.5	2.5
50.	*	2.5	2.5	2.5	2.5	2.5	2.5	2.5	2.5
2.5	2.5	2.5	2.5	2.5	2.5	2.5	2.5	2.5	2.5
60.	*	2.5	2.5	2.5	2.5	2.5	2.5	2.5	2.5
2.5	2.5	2.5	2.5	2.5	2.5	2.5	2.5	2.5	2.5
70.	*	2.5	2.5	2.5	2.5	2.5	2.5	2.5	2.5
2.5	2.5	2.5	2.5	2.5	2.5	2.5	2.5	2.5	2.5
80.	*	2.5	2.5	2.5	2.5	2.5	2.5	2.5	2.5
2.5	2.5	2.5	2.5	2.5	2.5	2.5	2.5	2.5	2.5
90.	*	2.5	2.5	2.5	2.5	2.5	2.5	2.5	2.5
2.5	2.5	2.5	2.5	2.5	2.5	2.5	2.5	2.5	2.5

```
2.5    2.5    2.5
 100.  *    2.5    2.5    2.5    2.5    2.5    2.5    2.5    2.5
2.5    2.5    2.5    2.5    2.5    2.5    2.5    2.5    2.5
2.5    2.5    2.5
 110.  *    2.5    2.5    2.5    2.5    2.5    2.5    2.5    2.5
2.5    2.5    2.5    2.5    2.5    2.5    2.5    2.5    2.5
2.5    2.5    2.5
 120.  *    2.5    2.5    2.5    2.5    2.5    2.5    2.5    2.5
2.5    2.5    2.5    2.5    2.5    2.5    2.7    2.5    2.5
2.5    2.5    2.5
 130.  *    2.5    2.5    2.5    2.5    2.5    2.5    2.5    2.5
2.5    2.5    2.5    2.5    2.5    2.5    2.7    2.7    2.7
2.7    2.7    2.7
 140.  *    2.7    2.5    2.5    2.5    2.5    2.5    2.5    2.5
2.5    2.5    2.5    2.5    2.5    2.5    2.7    2.7    2.7
2.7    2.7    2.7
 150.  *    2.5    2.5    2.5    2.5    2.5    2.5    2.5    2.5
2.5    2.5    2.5    2.5    2.5    2.5    2.5    2.5    2.5
2.5    2.5    2.5
 160.  *    2.5    2.5    2.5    2.5    2.5    2.5    2.5    2.5
2.5    2.5    2.5    2.5    2.5    2.5    2.7    2.7    2.7
2.7    2.5    2.5
 170.  *    2.5    2.5    2.5    2.5    2.5    2.5    2.5    2.5
2.5    2.5    2.5    2.5    2.5    2.5    2.7    2.7    2.7
2.7    2.7    2.7
 180.  *    2.5    2.5    2.5    2.5    2.5    2.5    2.5    2.5
2.5    2.5    2.5    2.5    2.5    2.5    2.7    2.7    2.7
2.7    2.7    2.7
 190.  *    2.5    2.5    2.5    2.5    2.5    2.5    2.5    2.5
2.5    2.5    2.5    2.5    2.5    2.5    2.7    2.7    2.7
2.7    2.7    2.7
 200.  *    2.7    2.7    2.7    2.7    2.7    2.7    2.7    2.7
2.7    2.7    2.8    2.8    2.8    2.8    2.5    2.5    2.5
2.5    2.5    2.5
 210.  *    2.7    2.8    2.8    2.8    2.8    2.8    2.8    2.8
2.8    2.8    2.8    2.8    2.8    2.8    2.7    2.7    2.7
2.7    2.7    2.7
 220.  *    2.8    2.8    2.8    2.8    2.8    2.8    2.7    2.7
2.7    2.7    2.7    2.7    2.7    2.7    2.8    2.8    2.8
2.8    2.8    2.8
 230.  *    2.7    2.7    2.7    2.7    2.7    2.7    2.7    2.7
2.7    2.7    2.7    2.7    2.7    2.7    2.8    2.8    2.8
2.8    2.8    2.8
 240.  *    2.7    2.7    2.7    2.7    2.7    2.7    2.7    2.7
2.7    2.7    2.7    2.7    2.7    2.7    2.8    2.7    2.7
2.7    2.7    2.7
 250.  *    2.7    2.7    2.7    2.7    2.7    2.7    2.7    2.7
2.7    2.7    2.7    2.7    2.7    2.7    2.7    2.7    2.7
2.8    2.7    2.8
 260.  *    2.7    2.7    2.7    2.7    2.7    2.7    2.7    2.7
2.7    2.7    2.7    2.7    2.7    2.7    2.7    2.8    2.7
2.7    2.7    2.7
```

```
 270.  *    2.7    2.7    2.7    2.7    2.7    2.7    2.7    2.7
2.7    2.7    2.5    2.5    2.5    2.5    2.7    2.7    2.7
2.7    2.7    2.7
 280.  *    2.7    2.7    2.7    2.7    2.7    2.7    2.7    2.5
2.5    2.5    2.5    2.5    2.5    2.5    2.7    2.7    2.7
2.7    2.7    2.7
 290.  *    2.7    2.7    2.7    2.7    2.5    2.5    2.5    2.5
2.5    2.5    2.5    2.5    2.5    2.5    2.7    2.7    2.7
2.7    2.7    2.7
 300.  *    2.7    2.5    2.5    2.5    2.5    2.5    2.5    2.5
2.5    2.5    2.5    2.5    2.5    2.5    2.7    2.7    2.7
2.7    2.7    2.7
 310.  *    2.5    2.5    2.5    2.5    2.5    2.5    2.5    2.5
2.5    2.5    2.5    2.5    2.5    2.5    2.7    2.7    2.7
2.7    2.7    2.7
 320.  *    2.5    2.5    2.5    2.5    2.5    2.5    2.5    2.5
2.5    2.5    2.5    2.5    2.5    2.5    2.7    2.7    2.7
2.7    2.7    2.5
 330.  *    2.5    2.5    2.5    2.5    2.5    2.5    2.5    2.5
2.5    2.5    2.5    2.5    2.5    2.5    2.5    2.5    2.5
2.5    2.5    2.5
 340.  *    2.5    2.5    2.5    2.5    2.5    2.5    2.5    2.5
2.5    2.5    2.5    2.5    2.5    2.5    2.5    2.5    2.5
2.5    2.5    2.5
 350.  *    2.5    2.5    2.5    2.5    2.5    2.5    2.5    2.5
2.5    2.5    2.5    2.5    2.5    2.5    2.5    2.5    2.5
2.5    2.5    2.5
 360.  *    2.5    2.5    2.5    2.5    2.5    2.5    2.5    2.5
2.5    2.5    2.5    2.5    2.5    2.5    2.5    2.5    2.5
2.5    2.5    2.5
 ------
*-------------------------------------------------------------------
-------------------------------------------------------------------
-----------
 MAX   *    2.8    2.8    2.8    2.8    2.8    2.8    2.8    2.8
2.8    2.8    2.8    2.8    2.8    2.8    2.8    2.8    2.8
2.8    2.8    2.8
 DEGR. *    220    210    210    210    210    210    210    210
210    210    200    200    200    200    220    220    220
220    220    220
```

MODEL RESULTS

REMARKS : In search of the angle corresponding to the maximum concentration, only the first angle, of the angles with same maximum concentrations, is indicated as maximum.

WIND ANGLE RANGE: .-360.

WIND ANGLE (DEGR)	*	CONCENTRATION (PPM)							
REC4801	REC4802	REC4803	REC4804	REC4805	REC4806	REC4807	REC4808	REC4809	REC4810
REC4811	REC4812	REC4813	REC4814	REC4815	REC4816	REC4817	REC4818	REC4819	REC4820
.	*	2.5	2.5	2.5	2.5	2.5	2.5	2.5	2.5
2.5	2.5	2.5	2.5	2.5	2.5	2.5	2.5	2.5	2.5
10.	*	2.5	2.5	2.5	2.5	2.5	2.5	2.5	2.5
2.5	2.5	2.5	2.5	2.5	2.5	2.5	2.5	2.5	2.5
20.	*	2.5	2.5	2.5	2.5	2.5	2.5	2.5	2.5
2.5	2.5	2.5	2.5	2.5	2.5	2.5	2.5	2.5	2.5
30.	*	2.5	2.5	2.5	2.5	2.5	2.5	2.5	2.5
2.5	2.5	2.5	2.5	2.5	2.5	2.5	2.5	2.5	2.5
40.	*	2.5	2.5	2.5	2.5	2.5	2.5	2.5	2.5
2.5	2.5	2.5	2.5	2.5	2.5	2.5	2.5	2.5	2.5
50.	*	2.5	2.5	2.5	2.5	2.5	2.5	2.5	2.5
2.5	2.5	2.5	2.5	2.5	2.5	2.5	2.5	2.5	2.5
60.	*	2.5	2.5	2.5	2.5	2.5	2.5	2.5	2.5
2.5	2.5	2.5	2.5	2.5	2.5	2.5	2.5	2.5	2.5
70.	*	2.5	2.5	2.5	2.5	2.5	2.5	2.5	2.5
2.5	2.5	2.5	2.5	2.5	2.5	2.5	2.5	2.5	2.5
80.	*	2.5	2.5	2.5	2.5	2.5	2.5	2.5	2.5
2.5	2.5	2.5	2.5	2.5	2.5	2.5	2.5	2.5	2.5
90.	*	2.5	2.5	2.5	2.5	2.5	2.5	2.5	2.5
2.5	2.5	2.5	2.5	2.5	2.5	2.5	2.5	2.5	2.5

```
2.5    2.5    2.5
 100.  *    2.5    2.5    2.5    2.5    2.5    2.5    2.5    2.5
2.5    2.5    2.5    2.5    2.5    2.5    2.5    2.5    2.5
2.5    2.5    2.5
 110.  *    2.5    2.5    2.5    2.5    2.5    2.5    2.5    2.5
2.5    2.5    2.5    2.5    2.5    2.5    2.5    2.5    2.5
2.5    2.5    2.5
 120.  *    2.5    2.5    2.5    2.5    2.5    2.5    2.5    2.5
2.5    2.5    2.5    2.5    2.5    2.5    2.5    2.5    2.5
2.5    2.5    2.5
 130.  *    2.7    2.7    2.7    2.7    2.5    2.5    2.5    2.5
2.5    2.5    2.5    2.5    2.5    2.5    2.5    2.5    2.5
2.5    2.5    2.5
 140.  *    2.7    2.7    2.7    2.7    2.7    2.7    2.7    2.7
2.7    2.7    2.7    2.7    2.5    2.5    2.5    2.5    2.5
2.5    2.5    2.5
 150.  *    2.5    2.5    2.5    2.5    2.5    2.5    2.5    2.5
2.5    2.5    2.5    2.5    2.5    2.5    2.5    2.5    2.5
2.5    2.5    2.5
 160.  *    2.5    2.5    2.5    2.5    2.5    2.5    2.5    2.5
2.5    2.5    2.5    2.5    2.5    2.5    2.5    2.5    2.5
2.5    2.5    2.5
 170.  *    2.7    2.7    2.7    2.5    2.5    2.5    2.5    2.5
2.5    2.5    2.5    2.5    2.5    2.5    2.5    2.5    2.5
2.5    2.5    2.5
 180.  *    2.7    2.7    2.7    2.7    2.7    2.5    2.5    2.5
2.5    2.5    2.5    2.5    2.5    2.5    2.5    2.5    2.5
2.5    2.5    2.5
 190.  *    2.5    2.5    2.5    2.5    2.5    2.5    2.5    2.5
2.5    2.5    2.5    2.5    2.5    2.5    2.5    2.5    2.5
2.5    2.5    2.5
 200.  *    2.5    2.5    2.5    2.5    2.7    2.5    2.5    2.5
2.5    2.7    2.7    2.7    2.7    2.7    2.7    2.7    2.7
2.7    2.7    2.7
 210.  *    2.7    2.7    2.7    2.7    2.7    2.7    2.7    2.7
2.7    2.7    2.7    2.7    2.7    2.7    2.8    2.8    2.8
2.8    2.8    2.7
 220.  *    2.8    2.8    2.8    2.8    2.8    2.8    2.7    2.7
2.8    2.8    2.8    2.8    2.7    2.8    2.8    2.8    2.8
2.7    2.7    2.7
 230.  *    2.8    2.8    2.7    2.7    2.8    2.8    2.7    2.8
2.8    2.8    2.7    2.7    2.7    2.7    2.7    2.7    2.7
2.7    2.7    2.7
 240.  *    2.8    2.8    2.7    2.8    2.8    2.7    2.7    2.7
2.7    2.7    2.7    2.7    2.7    2.7    2.7    2.7    2.7
2.7    2.7    2.7
 250.  *    2.7    2.7    2.7    2.7    2.7    2.7    2.7    2.7
2.7    2.7    2.7    2.7    2.7    2.7    2.7    2.7    2.7
2.7    2.7    2.7
 260.  *    2.7    2.7    2.7    2.7    2.7    2.7    2.7    2.7
2.7    2.7    2.7    2.7    2.7    2.7    2.7    2.7    2.7
2.7    2.7    2.7
```

```
 270.  *    2.7    2.7    2.7    2.7    2.7    2.7    2.7    2.7
2.7    2.7    2.7    2.7    2.7    2.7    2.7    2.7    2.7
2.7    2.7    2.7
 280.  *    2.7    2.7    2.7    2.7    2.7    2.7    2.7    2.7
2.7    2.7    2.7    2.7    2.7    2.7    2.7    2.7    2.7
2.5    2.5    2.5
 290.  *    2.7    2.7    2.7    2.7    2.7    2.7    2.7    2.7
2.7    2.7    2.7    2.7    2.7    2.5    2.5    2.5    2.5
2.5    2.5    2.5
 300.  *    2.7    2.7    2.7    2.7    2.7    2.7    2.7    2.7
2.7    2.5    2.5    2.5    2.5    2.5    2.5    2.5    2.5
2.5    2.5    2.5
 310.  *    2.7    2.7    2.7    2.7    2.7    2.5    2.5    2.5
2.5    2.5    2.5    2.5    2.5    2.5    2.5    2.5    2.5
2.5    2.5    2.5
 320.  *    2.5    2.5    2.5    2.5    2.5    2.5    2.5    2.5
2.5    2.5    2.5    2.5    2.5    2.5    2.5    2.5    2.5
2.5    2.5    2.5
 330.  *    2.5    2.5    2.5    2.5    2.5    2.5    2.5    2.5
2.5    2.5    2.5    2.5    2.5    2.5    2.5    2.5    2.5
2.5    2.5    2.5
 340.  *    2.5    2.5    2.5    2.5    2.5    2.5    2.5    2.5
2.5    2.5    2.5    2.5    2.5    2.5    2.5    2.5    2.5
2.5    2.5    2.5
 350.  *    2.5    2.5    2.5    2.5    2.5    2.5    2.5    2.5
2.5    2.5    2.5    2.5    2.5    2.5    2.5    2.5    2.5
2.5    2.5    2.5
 360.  *    2.5    2.5    2.5    2.5    2.5    2.5    2.5    2.5
2.5    2.5    2.5    2.5    2.5    2.5    2.5    2.5    2.5
2.5    2.5    2.5
 ------
*-------------------------------------------------------------------
-------------------------------------------------------------------
-----------
 MAX   *    2.8    2.8    2.8    2.8    2.8    2.8    2.7    2.8
2.8    2.8    2.8    2.8    2.7    2.8    2.8    2.8    2.8
2.8    2.8    2.7
 DEGR. *    220    220    220    220    220    220    140    230
220    220    220    220    200    220    210    210    210
210    210    200
```

MODEL RESULTS

REMARKS : In search of the angle corresponding to the maximum concentration, only the first angle, of the angles with same maximum concentrations, is indicated as maximum.

WIND ANGLE RANGE: .-360.

WIND ANGLE (DEGR)	*	CONCENTRATION (PPM)							
REC4821	REC4822	REC4823	REC4824	REC4825	REC4826	REC4827	REC4828	REC4829	REC4830
REC4831	REC4832	REC4833	REC4834	REC4835	REC4836	REC4837	REC4838	REC4839	REC4840
.	*	2.5	2.5	2.5	2.5	2.5	2.5	2.5	2.5
2.5	2.5	2.5	2.5	2.5	2.5	2.5	2.5	2.5	2.5
2.5	2.5	2.5							
10.	*	2.5	2.5	2.5	2.5	2.5	2.5	2.5	2.5
2.5	2.5	2.5	2.5	2.5	2.5	2.5	2.5	2.5	2.5
2.5	2.5	2.5							
20.	*	2.5	2.5	2.5	2.5	2.5	2.5	2.5	2.5
2.5	2.5	2.5	2.5	2.5	2.5	2.5	2.5	2.5	2.5
2.5	2.5	2.5							
30.	*	2.5	2.5	2.5	2.5	2.5	2.5	2.5	2.5
2.5	2.5	2.5	2.5	2.5	2.5	2.5	2.5	2.5	2.5
2.5	2.5	2.5							
40.	*	2.5	2.5	2.5	2.5	2.5	2.5	2.5	2.5
2.5	2.5	2.5	2.5	2.5	2.5	2.5	2.5	2.5	2.5
2.5	2.5	2.5							
50.	*	2.5	2.5	2.5	2.5	2.5	2.5	2.5	2.5
2.5	2.5	2.5	2.5	2.5	2.5	2.5	2.5	2.5	2.5
2.5	2.5	2.5							
60.	*	2.5	2.5	2.5	2.5	2.5	2.5	2.5	2.5
2.5	2.5	2.5	2.5	2.5	2.5	2.5	2.5	2.5	2.5
2.5	2.5	2.5							
70.	*	2.5	2.5	2.5	2.5	2.5	2.5	2.5	2.5
2.5	2.5	2.5	2.5	2.5	2.5	2.5	2.5	2.5	2.5
2.5	2.5	2.5							
80.	*	2.5	2.5	2.5	2.5	2.5	2.5	2.5	2.5
2.5	2.5	2.5	2.5	2.5	2.5	2.5	2.5	2.5	2.5
2.5	2.5	2.5							
90.	*	2.5	2.5	2.5	2.5	2.5	2.5	2.5	2.5
2.5	2.5	2.5	2.5	2.5	2.5	2.5	2.5	2.5	

```
2.5    2.5    2.5
 100.  *    2.5    2.5    2.5    2.5    2.5    2.5    2.5    2.5
2.5    2.5    2.5    2.5    2.5    2.5    2.5    2.5    2.5
2.5    2.5    2.5
 110.  *    2.5    2.5    2.5    2.5    2.5    2.5    2.5    2.5
2.5    2.5    2.5    2.5    2.5    2.5    2.5    2.5    2.5
2.5    2.5    2.5
 120.  *    2.5    2.5    2.5    2.5    2.5    2.5    2.5    2.5
2.5    2.5    2.5    2.5    2.5    2.5    2.5    2.5    2.5
2.5    2.5    2.5
 130.  *    2.5    2.5    2.5    2.5    2.7    2.7    2.7    2.7
2.7    2.7    2.7    2.7    2.7    2.7    2.5    2.5    2.5
2.5    2.5    2.5
 140.  *    2.5    2.5    2.5    2.5    2.7    2.7    2.7    2.7
2.7    2.7    2.7    2.7    2.7    2.7    2.7    2.7    2.7
2.7    2.7    2.7
 150.  *    2.5    2.5    2.5    2.5    2.5    2.5    2.5    2.5
2.5    2.5    2.5    2.5    2.5    2.5    2.5    2.5    2.5
2.5    2.5    2.5
 160.  *    2.5    2.5    2.5    2.5    2.7    2.7    2.7    2.5
2.5    2.5    2.5    2.5    2.5    2.5    2.5    2.5    2.5
2.5    2.5    2.5
 170.  *    2.5    2.5    2.5    2.5    2.7    2.7    2.7    2.7
2.7    2.7    2.7    2.7    2.7    2.5    2.5    2.5    2.5
2.5    2.5    2.5
 180.  *    2.5    2.5    2.5    2.5    2.7    2.7    2.7    2.7
2.7    2.7    2.7    2.7    2.7    2.7    2.7    2.5    2.5
2.5    2.5    2.5
 190.  *    2.5    2.5    2.5    2.5    2.7    2.7    2.7    2.7
2.7    2.7    2.7    2.5    2.5    2.5    2.5    2.5    2.5
2.5    2.5    2.5
 200.  *    2.7    2.7    2.7    2.7    2.7    2.5    2.5    2.5
2.5    2.5    2.5    2.5    2.5    2.5    2.5    2.5    2.5
2.5    2.5    2.5
 210.  *    2.7    2.8    2.8    2.8    2.5    2.7    2.7    2.7
2.7    2.7    2.7    2.7    2.7    2.7    2.7    2.7    2.7
2.7    2.7    2.7
 220.  *    2.7    2.7    2.7    2.7    2.8    2.8    2.8    2.8
2.8    2.8    2.8    2.8    2.8    2.8    2.8    2.8    2.7
2.7    2.7    2.7
 230.  *    2.7    2.7    2.7    2.7    2.8    2.8    2.8    2.8
2.8    2.8    2.8    2.8    2.7    2.7    2.7    2.8    2.8
2.7    2.7    2.8
 240.  *    2.7    2.7    2.7    2.7    2.8    2.7    2.7    2.7
2.7    2.7    2.7    2.8    2.7    2.7    2.8    2.7    2.7
2.7    2.7    2.7
 250.  *    2.7    2.7    2.7    2.7    2.7    2.7    2.7    2.7
2.8    2.7    2.7    2.7    2.7    2.7    2.7    2.7    2.7
2.7    2.7    2.7
 260.  *    2.7    2.7    2.7    2.7    2.7    2.8    2.7    2.7
2.7    2.7    2.7    2.7    2.7    2.7    2.7    2.7    2.7
2.7    2.7    2.7
```

```
 270.  *    2.5    2.5    2.5    2.5    2.7    2.7    2.7    2.7
2.7    2.7    2.7    2.7    2.7    2.7    2.7    2.7    2.7
2.7    2.7    2.7
 280.  *    2.5    2.5    2.5    2.5    2.7    2.7    2.7    2.7
2.7    2.7    2.7    2.7    2.7    2.7    2.7    2.7    2.7
2.7    2.7    2.7
 290.  *    2.5    2.5    2.5    2.5    2.7    2.7    2.7    2.7
2.7    2.7    2.7    2.7    2.7    2.7    2.7    2.7    2.7
2.7    2.7    2.7
 300.  *    2.5    2.5    2.5    2.5    2.7    2.7    2.7    2.7
2.7    2.7    2.7    2.7    2.7    2.7    2.7    2.7    2.7
2.7    2.5    2.5
 310.  *    2.5    2.5    2.5    2.5    2.7    2.7    2.7    2.7
2.7    2.7    2.7    2.7    2.7    2.7    2.5    2.5    2.5
2.5    2.5    2.5
 320.  *    2.5    2.5    2.5    2.5    2.7    2.7    2.7    2.5
2.5    2.5    2.5    2.5    2.5    2.5    2.5    2.5    2.5
2.5    2.5    2.5
 330.  *    2.5    2.5    2.5    2.5    2.5    2.5    2.5    2.5
2.5    2.5    2.5    2.5    2.5    2.5    2.5    2.5    2.5
2.5    2.5    2.5
 340.  *    2.5    2.5    2.5    2.5    2.5    2.5    2.5    2.5
2.5    2.5    2.5    2.5    2.5    2.5    2.5    2.5    2.5
2.5    2.5    2.5
 350.  *    2.5    2.5    2.5    2.5    2.5    2.5    2.5    2.5
2.5    2.5    2.5    2.5    2.5    2.5    2.5    2.5    2.5
2.5    2.5    2.5
 360.  *    2.5    2.5    2.5    2.5    2.5    2.5    2.5    2.5
2.5    2.5    2.5    2.5    2.5    2.5    2.5    2.5    2.5
2.5    2.5    2.5
 ------
*-------------------------------------------------------------------
-------------------------------------------------------------------
-----------
 MAX   *    2.7    2.8    2.8    2.8    2.8    2.8    2.8    2.8
2.8    2.8    2.8    2.8    2.8    2.8    2.8    2.8    2.8
2.7    2.7    2.8
 DEGR. *    200    210    210    210    220    220    220    220
220    220    220    220    220    220    220    220    230
140    140    230
```

```
       MODEL RESULTS
       -------------

       REMARKS : In search of the angle corresponding to
                 the maximum concentration, only the first
                 angle, of the angles with same maximum
                 concentrations, is indicated as maximum.

 WIND ANGLE RANGE:    .-360.

 WIND  * CONCENTRATION
 ANGLE *      (PPM)
 (DEGR)*
REC4841REC4842REC4843REC4844REC4845REC4846REC4847REC4848REC4849RE
C4850REC4851REC4852REC4853REC4854REC4855REC4856REC4857REC4858REC4
859REC4860
 ------
*-----------------------------------------------------------------
-----------------------------------------------------------------
-----------
    .  *    2.5    2.5    2.5    2.5    2.5    2.5    2.5    2.5
2.5    2.5    2.5    2.5    2.5    2.5    2.5    2.5    2.5
2.5    2.5    2.5
  10.  *    2.5    2.5    2.5    2.5    2.5    2.5    2.5    2.5
2.5    2.5    2.5    2.5    2.5    2.5    2.5    2.5    2.5
2.5    2.5    2.5
  20.  *    2.5    2.5    2.5    2.5    2.5    2.5    2.5    2.5
2.5    2.5    2.5    2.5    2.5    2.5    2.5    2.5    2.5
2.5    2.5    2.5
  30.  *    2.5    2.5    2.5    2.5    2.5    2.5    2.5    2.5
2.5    2.5    2.5    2.5    2.5    2.5    2.5    2.5    2.5
2.5    2.5    2.5
  40.  *    2.5    2.5    2.5    2.5    2.5    2.5    2.5    2.5
2.5    2.5    2.5    2.5    2.5    2.5    2.5    2.5    2.5
2.5    2.5    2.5
  50.  *    2.5    2.5    2.5    2.5    2.5    2.5    2.5    2.5
2.5    2.5    2.5    2.5    2.5    2.5    2.5    2.5    2.5
2.5    2.5    2.5
  60.  *    2.5    2.5    2.5    2.5    2.5    2.5    2.5    2.5
2.5    2.5    2.5    2.5    2.5    2.5    2.5    2.5    2.5
2.5    2.5    2.5
  70.  *    2.5    2.5    2.5    2.5    2.5    2.5    2.5    2.5
2.5    2.5    2.5    2.5    2.5    2.5    2.5    2.5    2.5
2.5    2.5    2.5
  80.  *    2.5    2.5    2.5    2.5    2.5    2.5    2.5    2.5
2.5    2.5    2.5    2.5    2.5    2.5    2.5    2.5    2.5
2.5    2.5    2.5
  90.  *    2.5    2.5    2.5    2.5    2.5    2.5    2.5    2.5
2.5    2.5    2.5    2.5    2.5    2.5    2.5    2.5    2.5
```

```
2.5    2.5    2.5
 100.  *    2.5    2.5    2.5    2.5    2.5    2.5    2.5    2.5
2.5    2.5    2.5    2.5    2.5    2.5    2.5    2.5    2.5
2.5    2.5    2.5
 110.  *    2.5    2.5    2.5    2.5    2.5    2.5    2.5    2.5
2.5    2.5    2.5    2.5    2.5    2.5    2.5    2.5    2.5
2.5    2.5    2.5
 120.  *    2.5    2.5    2.5    2.5    2.5    2.5    2.5    2.5
2.5    2.5    2.5    2.5    2.5    2.5    2.5    2.5    2.5
2.5    2.5    2.5
 130.  *    2.5    2.5    2.5    2.5    2.5    2.5    2.5    2.5
2.5    2.5    2.5    2.5    2.5    2.5    2.7    2.7    2.7
2.7    2.7    2.7
 140.  *    2.7    2.7    2.5    2.5    2.5    2.5    2.5    2.5
2.5    2.5    2.5    2.5    2.5    2.5    2.7    2.7    2.7
2.7    2.7    2.7
 150.  *    2.5    2.5    2.5    2.5    2.5    2.5    2.5    2.5
2.5    2.5    2.5    2.5    2.5    2.5    2.5    2.5    2.5
2.5    2.5    2.5
 160.  *    2.5    2.5    2.5    2.5    2.5    2.5    2.5    2.5
2.5    2.5    2.5    2.5    2.5    2.5    2.7    2.7    2.5
2.5    2.5    2.5
 170.  *    2.5    2.5    2.5    2.5    2.5    2.5    2.5    2.5
2.5    2.5    2.5    2.5    2.5    2.5    2.7    2.7    2.7
2.7    2.7    2.7
 180.  *    2.5    2.5    2.5    2.5    2.5    2.5    2.5    2.5
2.5    2.5    2.5    2.5    2.5    2.5    2.7    2.7    2.7
2.7    2.7    2.7
 190.  *    2.5    2.5    2.5    2.5    2.5    2.5    2.5    2.5
2.5    2.5    2.5    2.5    2.5    2.5    2.7    2.7    2.7
2.7    2.7    2.7
 200.  *    2.5    2.5    2.5    2.5    2.5    2.7    2.7    2.7
2.7    2.7    2.7    2.7    2.7    2.7    2.7    2.7    2.5
2.5    2.5    2.5
 210.  *    2.7    2.7    2.7    2.7    2.7    2.7    2.7    2.8
2.8    2.8    2.7    2.7    2.7    2.7    2.5    2.5    2.5
2.5    2.5    2.5
 220.  *    2.8    2.8    2.8    2.7    2.7    2.8    2.8    2.8
2.7    2.7    2.7    2.7    2.7    2.7    2.7    2.7    2.7
2.8    2.8    2.8
 230.  *    2.8    2.7    2.7    2.7    2.7    2.7    2.7    2.7
2.7    2.7    2.7    2.7    2.7    2.7    2.8    2.8    2.8
2.8    2.8    2.8
 240.  *    2.7    2.7    2.7    2.7    2.7    2.7    2.7    2.7
2.7    2.7    2.7    2.7    2.7    2.7    2.8    2.8    2.7
2.7    2.7    2.7
 250.  *    2.7    2.7    2.7    2.7    2.7    2.7    2.7    2.7
2.7    2.7    2.7    2.7    2.7    2.7    2.7    2.7    2.7
2.7    2.7    2.7
 260.  *    2.7    2.7    2.7    2.7    2.7    2.7    2.7    2.7
2.7    2.7    2.7    2.7    2.7    2.7    2.7    2.5    2.5
2.7    2.7    2.7
```

```
 270.  *    2.7    2.7    2.7    2.7    2.7    2.7    2.7    2.7
2.7    2.7    2.5    2.5    2.5    2.5    2.7    2.7    2.7
2.7    2.7    2.7
 280.  *    2.7    2.7    2.7    2.7    2.7    2.7    2.5    2.5
2.5    2.5    2.5    2.5    2.5    2.5    2.7    2.7    2.7
2.7    2.7    2.7
 290.  *    2.7    2.7    2.7    2.5    2.5    2.5    2.5    2.5
2.5    2.5    2.5    2.5    2.5    2.5    2.7    2.7    2.7
2.7    2.7    2.7
 300.  *    2.5    2.5    2.5    2.5    2.5    2.5    2.5    2.5
2.5    2.5    2.5    2.5    2.5    2.5    2.7    2.7    2.7
2.7    2.7    2.7
 310.  *    2.5    2.5    2.5    2.5    2.5    2.5    2.5    2.5
2.5    2.5    2.5    2.5    2.5    2.5    2.7    2.7    2.7
2.7    2.7    2.7
 320.  *    2.5    2.5    2.5    2.5    2.5    2.5    2.5    2.5
2.5    2.5    2.5    2.5    2.5    2.5    2.7    2.5    2.5
2.5    2.5    2.5
 330.  *    2.5    2.5    2.5    2.5    2.5    2.5    2.5    2.5
2.5    2.5    2.5    2.5    2.5    2.5    2.5    2.5    2.5
2.5    2.5    2.5
 340.  *    2.5    2.5    2.5    2.5    2.5    2.5    2.5    2.5
2.5    2.5    2.5    2.5    2.5    2.5    2.5    2.5    2.5
2.5    2.5    2.5
 350.  *    2.5    2.5    2.5    2.5    2.5    2.5    2.5    2.5
2.5    2.5    2.5    2.5    2.5    2.5    2.5    2.5    2.5
2.5    2.5    2.5
 360.  *    2.5    2.5    2.5    2.5    2.5    2.5    2.5    2.5
2.5    2.5    2.5    2.5    2.5    2.5    2.5    2.5    2.5
2.5    2.5    2.5
 ------
*-------------------------------------------------------------------
-------------------------------------------------------------------
-----------
 MAX   *    2.8    2.8    2.8    2.7    2.7    2.8    2.8    2.8
2.8    2.8    2.7    2.7    2.7    2.7    2.8    2.8    2.8
2.8    2.8    2.8
 DEGR. *    220    220    220    210    210    220    220    210
210    210    200    200    200    200    230    230    230
220    220    220
```

MODEL RESULTS

REMARKS : In search of the angle corresponding to the maximum concentration, only the first angle, of the angles with same maximum concentrations, is indicated as maximum.

WIND ANGLE RANGE: .-360.

WIND * CONCENTRATION
ANGLE * (PPM)
(DEGR)*

REC4861	REC4862	REC4863	REC4864	REC4865	REC4866	REC4867	REC4868	REC4869	REC4870	REC4871	REC4872	REC4873	REC4874	REC4875	REC4876	REC4877	REC4878	REC4879	REC4880
. *	2.5	2.5	2.5	2.5	2.5	2.5	2.5	2.5	2.5	2.5	2.5	2.5	2.5	2.5	2.5	2.5	2.5	2.5	2.5
10. *	2.5	2.5	2.5	2.5	2.5	2.5	2.5	2.5	2.5	2.5	2.5	2.5	2.5	2.5	2.5	2.5	2.5	2.5	2.5
20. *	2.5	2.5	2.5	2.5	2.5	2.5	2.5	2.5	2.5	2.5	2.5	2.5	2.5	2.5	2.5	2.5	2.5	2.5	2.5
30. *	2.5	2.5	2.5	2.5	2.5	2.5	2.5	2.5	2.5	2.5	2.5	2.5	2.5	2.5	2.5	2.5	2.5	2.5	2.5
40. *	2.5	2.5	2.5	2.5	2.5	2.5	2.5	2.5	2.5	2.5	2.5	2.5	2.5	2.5	2.5	2.5	2.5	2.5	2.5
50. *	2.5	2.5	2.5	2.5	2.5	2.5	2.5	2.5	2.5	2.5	2.5	2.5	2.5	2.5	2.5	2.5	2.5	2.5	2.5
60. *	2.5	2.5	2.5	2.5	2.5	2.5	2.5	2.5	2.5	2.5	2.5	2.5	2.5	2.5	2.5	2.5	2.5	2.5	2.5
70. *	2.5	2.5	2.5	2.5	2.5	2.5	2.5	2.5	2.5	2.5	2.5	2.5	2.5	2.5	2.5	2.5	2.5	2.5	2.5
80. *	2.5	2.5	2.5	2.5	2.5	2.5	2.5	2.5	2.5	2.5	2.5	2.5	2.5	2.5	2.5	2.5	2.5	2.5	2.5
90. *	2.5	2.5	2.5	2.5	2.5	2.5	2.5	2.5	2.5	2.5	2.5	2.5	2.5	2.5	2.5	2.5	2.5	2.5	2.5

```
2.5    2.5    2.5
 100.  *    2.5    2.5    2.5    2.5    2.5    2.5    2.5    2.5
2.5    2.5    2.5    2.5    2.5    2.5    2.5    2.5    2.5
2.5    2.5    2.5
 110.  *    2.5    2.5    2.5    2.5    2.5    2.5    2.5    2.5
2.5    2.5    2.5    2.5    2.5    2.5    2.5    2.5    2.5
2.5    2.5    2.5
 120.  *    2.5    2.5    2.5    2.5    2.5    2.5    2.5    2.5
2.5    2.5    2.5    2.5    2.5    2.5    2.5    2.5    2.5
2.5    2.5    2.5
 130.  *    2.7    2.7    2.7    2.5    2.5    2.5    2.5    2.5
2.5    2.5    2.5    2.5    2.5    2.5    2.5    2.5    2.5
2.5    2.5    2.5
 140.  *    2.7    2.7    2.7    2.7    2.7    2.7    2.7    2.7
2.7    2.7    2.7    2.5    2.5    2.5    2.5    2.5    2.5
2.5    2.5    2.5
 150.  *    2.5    2.5    2.5    2.5    2.5    2.5    2.5    2.5
2.5    2.5    2.5    2.5    2.5    2.5    2.5    2.5    2.5
2.5    2.5    2.5
 160.  *    2.5    2.5    2.5    2.5    2.5    2.5    2.5    2.5
2.5    2.5    2.5    2.5    2.5    2.5    2.5    2.5    2.5
2.5    2.5    2.5
 170.  *    2.7    2.7    2.5    2.5    2.5    2.5    2.5    2.5
2.5    2.5    2.5    2.5    2.5    2.5    2.5    2.5    2.5
2.5    2.5    2.5
 180.  *    2.7    2.7    2.7    2.7    2.7    2.5    2.5    2.5
2.5    2.5    2.5    2.5    2.5    2.5    2.5    2.5    2.5
2.5    2.5    2.5
 190.  *    2.7    2.7    2.5    2.5    2.5    2.5    2.5    2.5
2.5    2.5    2.5    2.5    2.5    2.5    2.5    2.5    2.5
2.5    2.5    2.5
 200.  *    2.5    2.5    2.5    2.5    2.5    2.5    2.5    2.5
2.5    2.5    2.5    2.5    2.5    2.5    2.5    2.5    2.5
2.5    2.5    2.5
 210.  *    2.7    2.7    2.7    2.7    2.7    2.7    2.7    2.7
2.7    2.7    2.7    2.7    2.7    2.7    2.7    2.7    2.7
2.7    2.7    2.7
 220.  *    2.8    2.8    2.8    2.7    2.7    2.7    2.7    2.7
2.7    2.7    2.7    2.7    2.8    2.8    2.7    2.7    2.7
2.8    2.8    2.7
 230.  *    2.8    2.8    2.8    2.7    2.7    2.7    2.7    2.8
2.7    2.7    2.8    2.8    2.7    2.7    2.7    2.7    2.7
2.7    2.7    2.7
 240.  *    2.7    2.7    2.7    2.7    2.7    2.8    2.7    2.7
2.7    2.7    2.7    2.7    2.7    2.7    2.7    2.7    2.7
2.7    2.7    2.7
 250.  *    2.7    2.7    2.7    2.7    2.7    2.7    2.7    2.7
2.7    2.7    2.7    2.7    2.7    2.7    2.7    2.7    2.7
2.7    2.7    2.7
 260.  *    2.7    2.7    2.7    2.7    2.7    2.7    2.7    2.7
2.7    2.7    2.7    2.7    2.7    2.7    2.7    2.7    2.7
2.7    2.7    2.7
```

```
 270.   *    2.7    2.7    2.7    2.7    2.7    2.7    2.7    2.7
2.7    2.7    2.7    2.7    2.7    2.7    2.7    2.7    2.7
2.7    2.7    2.7
 280.   *    2.7    2.7    2.7    2.7    2.7    2.7    2.7    2.7
2.7    2.7    2.7    2.7    2.7    2.7    2.7    2.7    2.5
2.5    2.5    2.5
 290.   *    2.7    2.7    2.7    2.7    2.7    2.7    2.7    2.7
2.7    2.7    2.7    2.7    2.5    2.5    2.5    2.5    2.5
2.5    2.5    2.5
 300.   *    2.7    2.7    2.7    2.7    2.7    2.7    2.7    2.5
2.5    2.5    2.5    2.5    2.5    2.5    2.5    2.5    2.5
2.5    2.5    2.5
 310.   *    2.7    2.7    2.5    2.5    2.5    2.5    2.5    2.5
2.5    2.5    2.5    2.5    2.5    2.5    2.5    2.5    2.5
2.5    2.5    2.5
 320.   *    2.5    2.5    2.5    2.5    2.5    2.5    2.5    2.5
2.5    2.5    2.5    2.5    2.5    2.5    2.5    2.5    2.5
2.5    2.5    2.5
 330.   *    2.5    2.5    2.5    2.5    2.5    2.5    2.5    2.5
2.5    2.5    2.5    2.5    2.5    2.5    2.5    2.5    2.5
2.5    2.5    2.5
 340.   *    2.5    2.5    2.5    2.5    2.5    2.5    2.5    2.5
2.5    2.5    2.5    2.5    2.5    2.5    2.5    2.5    2.5
2.5    2.5    2.5
 350.   *    2.5    2.5    2.5    2.5    2.5    2.5    2.5    2.5
2.5    2.5    2.5    2.5    2.5    2.5    2.5    2.5    2.5
2.5    2.5    2.5
 360.   *    2.5    2.5    2.5    2.5    2.5    2.5    2.5    2.5
2.5    2.5    2.5    2.5    2.5    2.5    2.5    2.5    2.5
2.5    2.5    2.5
 ------
*-------------------------------------------------------------------
-------------------------------------------------------------------
-----------
 MAX    *    2.8    2.8    2.8    2.7    2.7    2.8    2.7    2.8
2.7    2.7    2.8    2.8    2.8    2.8    2.7    2.7    2.7
2.8    2.8    2.7
 DEGR.  *    220    220    220    140    140    240    140    230
140    140    230    230    220    220    210    210    210
220    220    210
```

MODEL RESULTS

REMARKS : In search of the angle corresponding to
the maximum concentration, only the first
angle, of the angles with same maximum
concentrations, is indicated as maximum.

WIND ANGLE RANGE: .-360.

WIND ANGLE (DEGR)	* CONCENTRATION (PPM)	REC4881	REC4882	REC4883	REC4884	REC4885	REC4886	REC4887	REC4888	REC4889	REC4890	REC4891	REC4892	REC4893	REC4894	REC4895	REC4896	REC4897	REC4898	REC4899	REC4900
.	*	2.5	2.5	2.5	2.5	2.5	2.5	2.5	2.5	2.5	2.5	2.5	2.5	2.5	2.5	2.5	2.5	2.5	2.5	2.5	2.5
10.	*	2.5	2.5	2.5	2.5	2.5	2.5	2.5	2.5	2.5	2.5	2.5	2.5	2.5	2.5	2.5	2.5	2.5	2.5	2.5	2.5
20.	*	2.5	2.5	2.5	2.5	2.5	2.5	2.5	2.5	2.5	2.5	2.5	2.5	2.5	2.5	2.5	2.5	2.5	2.5	2.5	2.5
30.	*	2.5	2.5	2.5	2.5	2.5	2.5	2.5	2.5	2.5	2.5	2.5	2.5	2.5	2.5	2.5	2.5	2.5	2.5	2.5	2.5
40.	*	2.5	2.5	2.5	2.5	2.5	2.5	2.5	2.5	2.5	2.5	2.5	2.5	2.5	2.5	2.5	2.5	2.5	2.5	2.5	2.5
50.	*	2.5	2.5	2.5	2.5	2.5	2.5	2.5	2.5	2.5	2.5	2.5	2.5	2.5	2.5	2.5	2.5	2.5	2.5	2.5	2.5
60.	*	2.5	2.5	2.5	2.5	2.5	2.5	2.5	2.5	2.5	2.5	2.5	2.5	2.5	2.5	2.5	2.5	2.5	2.5	2.5	2.5
70.	*	2.5	2.5	2.5	2.5	2.5	2.5	2.5	2.5	2.5	2.5	2.5	2.5	2.5	2.5	2.5	2.5	2.5	2.5	2.5	2.5
80.	*	2.5	2.5	2.5	2.5	2.5	2.5	2.5	2.5	2.5	2.5	2.5	2.5	2.5	2.5	2.5	2.5	2.5	2.5	2.5	2.5
90.	*	2.5	2.5	2.5	2.5	2.5	2.5	2.5	2.5	2.5	2.5	2.5	2.5	2.5	2.5	2.5	2.5	2.5	2.5	2.5	2.5

```
2.5    2.5    2.5
 100.  *    2.5    2.5    2.5    2.5    2.5    2.5    2.5    2.5
2.5    2.5    2.5    2.5    2.5    2.5    2.5    2.5    2.5
2.5    2.5    2.5
 110.  *    2.5    2.5    2.5    2.5    2.5    2.5    2.5    2.5
2.5    2.5    2.5    2.5    2.5    2.5    2.5    2.5    2.5
2.5    2.5    2.5
 120.  *    2.5    2.5    2.5    2.5    2.5    2.5    2.5    2.5
2.5    2.5    2.5    2.5    2.5    2.5    2.5    2.5    2.5
2.5    2.5    2.5
 130.  *    2.5    2.5    2.5    2.5    2.7    2.7    2.7    2.7
2.7    2.7    2.7    2.7    2.5    2.5    2.5    2.5    2.5
2.5    2.5    2.5
 140.  *    2.5    2.5    2.5    2.5    2.7    2.7    2.7    2.7
2.7    2.7    2.7    2.7    2.7    2.7    2.7    2.7    2.7
2.7    2.7    2.7
 150.  *    2.5    2.5    2.5    2.5    2.5    2.5    2.5    2.5
2.5    2.5    2.5    2.5    2.5    2.5    2.5    2.5    2.5
2.5    2.5    2.5
 160.  *    2.5    2.5    2.5    2.5    2.5    2.5    2.5    2.5
2.5    2.5    2.5    2.5    2.5    2.5    2.5    2.5    2.5
2.5    2.5    2.5
 170.  *    2.5    2.5    2.5    2.5    2.7    2.7    2.7    2.7
2.7    2.7    2.7    2.5    2.5    2.5    2.5    2.5    2.5
2.5    2.5    2.5
 180.  *    2.5    2.5    2.5    2.5    2.7    2.7    2.7    2.7
2.7    2.7    2.7    2.7    2.7    2.7    2.7    2.5    2.5
2.5    2.5    2.5
 190.  *    2.5    2.5    2.5    2.5    2.7    2.7    2.7    2.7
2.7    2.7    2.7    2.7    2.7    2.5    2.5    2.5    2.5
2.5    2.5    2.5
 200.  *    2.5    2.5    2.5    2.5    2.7    2.7    2.7    2.5
2.5    2.5    2.5    2.5    2.5    2.5    2.5    2.5    2.5
2.5    2.5    2.5
 210.  *    2.8    2.7    2.7    2.7    2.5    2.5    2.5    2.5
2.5    2.5    2.5    2.5    2.5    2.5    2.7    2.7    2.7
2.7    2.7    2.7
 220.  *    2.7    2.7    2.7    2.7    2.7    2.7    2.7    2.7
2.7    2.7    2.7    2.7    2.7    2.7    2.7    2.7    2.7
2.7    2.7    2.7
 230.  *    2.7    2.7    2.7    2.7    2.8    2.8    2.8    2.8
2.8    2.8    2.8    2.8    2.8    2.7    2.7    2.7    2.7
2.7    2.7    2.7
 240.  *    2.7    2.7    2.7    2.7    2.8    2.8    2.7    2.7
2.7    2.7    2.7    2.7    2.7    2.5    2.7    2.7    2.7
2.7    2.7    2.7
 250.  *    2.7    2.7    2.7    2.7    2.7    2.7    2.7    2.7
2.7    2.5    2.7    2.7    2.7    2.7    2.7    2.7    2.7
2.7    2.7    2.7
 260.  *    2.7    2.7    2.7    2.7    2.7    2.5    2.5    2.7
2.7    2.7    2.7    2.7    2.7    2.7    2.7    2.7    2.7
2.7    2.7    2.7
```

```
 270.   *    2.5    2.5    2.5    2.5    2.7    2.7    2.7    2.7
2.7    2.7    2.7    2.7    2.7    2.7    2.7    2.7    2.7
2.7    2.7    2.7
 280.   *    2.5    2.5    2.5    2.5    2.7    2.7    2.7    2.7
2.7    2.7    2.7    2.7    2.7    2.7    2.7    2.7    2.7
2.7    2.7    2.7
 290.   *    2.5    2.5    2.5    2.5    2.7    2.7    2.7    2.7
2.7    2.7    2.7    2.7    2.7    2.7    2.7    2.7    2.7
2.7    2.7    2.7
 300.   *    2.5    2.5    2.5    2.5    2.7    2.7    2.7    2.7
2.7    2.7    2.7    2.7    2.7    2.7    2.7    2.7    2.5
2.5    2.5    2.5
 310.   *    2.5    2.5    2.5    2.5    2.7    2.7    2.7    2.7
2.7    2.7    2.5    2.5    2.5    2.5    2.5    2.5    2.5
2.5    2.5    2.5
 320.   *    2.5    2.5    2.5    2.5    2.5    2.5    2.5    2.5
2.5    2.5    2.5    2.5    2.5    2.5    2.5    2.5    2.5
2.5    2.5    2.5
 330.   *    2.5    2.5    2.5    2.5    2.5    2.5    2.5    2.5
2.5    2.5    2.5    2.5    2.5    2.5    2.5    2.5    2.5
2.5    2.5    2.5
 340.   *    2.5    2.5    2.5    2.5    2.5    2.5    2.5    2.5
2.5    2.5    2.5    2.5    2.5    2.5    2.5    2.5    2.5
2.5    2.5    2.5
 350.   *    2.5    2.5    2.5    2.5    2.5    2.5    2.5    2.5
2.5    2.5    2.5    2.5    2.5    2.5    2.5    2.5    2.5
2.5    2.5    2.5
 360.   *    2.5    2.5    2.5    2.5    2.5    2.5    2.5    2.5
2.5    2.5    2.5    2.5    2.5    2.5    2.5    2.5    2.5
2.5    2.5    2.5
 ------
*-------------------------------------------------------------------
-------------------------------------------------------------------
-----------
 MAX    *    2.8    2.7    2.7    2.7    2.8    2.8    2.8    2.8
2.8    2.8    2.8    2.8    2.8    2.7    2.7    2.7    2.7
2.7    2.7    2.7
 DEGR.  *    210    210    210    210    230    230    230    230
230    230    230    230    230    140    140    140    140
140    140    140
```

MODEL RESULTS

REMARKS : In search of the angle corresponding to the maximum concentration, only the first angle, of the angles with same maximum concentrations, is indicated as maximum.

WIND ANGLE RANGE: .-360.

WIND ANGLE (DEGR)	*	CONCENTRATION (PPM)							
REC4901	REC4902	REC4903	REC4904	REC4905	REC4906	REC4907	REC4908	REC4909	REC4910
REC4911	REC4912	REC4913	REC4914	REC4915	REC4916	REC4917	REC4918	REC4919	REC4920
.	*	2.5	2.5	2.5	2.5	2.5	2.5	2.5	2.5
2.5	2.5	2.5	2.5	2.5	2.5	2.5	2.5	2.5	2.5
10.	*	2.5	2.5	2.5	2.5	2.5	2.5	2.5	2.5
2.5	2.5	2.5	2.5	2.5	2.5	2.5	2.5	2.5	2.5
20.	*	2.5	2.5	2.5	2.5	2.5	2.5	2.5	2.5
2.5	2.5	2.5	2.5	2.5	2.5	2.5	2.5	2.5	2.5
30.	*	2.5	2.5	2.5	2.5	2.5	2.5	2.5	2.5
2.5	2.5	2.5	2.5	2.5	2.5	2.5	2.5	2.5	2.5
40.	*	2.5	2.5	2.5	2.5	2.5	2.5	2.5	2.5
2.5	2.5	2.5	2.5	2.5	2.5	2.5	2.5	2.5	2.5
50.	*	2.5	2.5	2.5	2.5	2.5	2.5	2.5	2.5
2.5	2.5	2.5	2.5	2.5	2.5	2.5	2.5	2.5	2.5
60.	*	2.5	2.5	2.5	2.5	2.5	2.5	2.5	2.5
2.5	2.5	2.5	2.5	2.5	2.5	2.5	2.5	2.5	2.5
70.	*	2.5	2.5	2.5	2.5	2.5	2.5	2.5	2.5
2.5	2.5	2.5	2.5	2.5	2.5	2.5	2.5	2.5	2.5
80.	*	2.5	2.5	2.5	2.5	2.5	2.5	2.5	2.5
2.5	2.5	2.5	2.5	2.5	2.5	2.5	2.5	2.5	2.5
90.	*	2.5	2.5	2.5	2.5	2.5	2.5	2.5	2.5
2.5	2.5	2.5	2.5	2.5	2.5	2.5	2.5	2.5	2.5

```
2.5    2.5    2.5
 100.  *    2.5    2.5    2.5    2.5    2.5    2.5    2.5    2.5
2.5    2.5    2.5    2.5    2.5    2.5    2.5    2.5    2.5
2.5    2.5    2.5
 110.  *    2.5    2.5    2.5    2.5    2.5    2.5    2.5    2.5
2.5    2.5    2.5    2.5    2.5    2.5    2.5    2.5    2.5
2.5    2.5    2.5
 120.  *    2.5    2.5    2.5    2.5    2.5    2.5    2.5    2.5
2.5    2.5    2.5    2.5    2.5    2.5    2.5    2.5    2.5
2.5    2.5    2.5
 130.  *    2.5    2.5    2.5    2.5    2.5    2.5    2.5    2.5
2.5    2.5    2.5    2.5    2.5    2.5    2.7    2.7    2.7
2.7    2.7    2.7
 140.  *    2.7    2.5    2.5    2.5    2.5    2.5    2.5    2.5
2.5    2.5    2.5    2.5    2.5    2.5    2.7    2.7    2.7
2.7    2.7    2.7
 150.  *    2.5    2.5    2.5    2.5    2.5    2.5    2.5    2.5
2.5    2.5    2.5    2.5    2.5    2.5    2.7    2.7    2.7
2.7    2.7    2.7
 160.  *    2.5    2.5    2.5    2.5    2.5    2.5    2.5    2.5
2.5    2.5    2.5    2.5    2.5    2.5    2.5    2.5    2.5
2.5    2.5    2.5
 170.  *    2.5    2.5    2.5    2.5    2.5    2.5    2.5    2.5
2.5    2.5    2.5    2.5    2.5    2.5    2.7    2.7    2.7
2.7    2.7    2.7
 180.  *    2.5    2.5    2.5    2.5    2.5    2.5    2.5    2.5
2.5    2.5    2.5    2.5    2.5    2.5    2.7    2.7    2.7
2.7    2.7    2.7
 190.  *    2.5    2.5    2.5    2.5    2.5    2.5    2.5    2.5
2.5    2.5    2.5    2.5    2.5    2.5    2.7    2.7    2.7
2.7    2.7    2.7
 200.  *    2.5    2.5    2.5    2.5    2.5    2.5    2.5    2.5
2.5    2.5    2.5    2.5    2.5    2.5    2.7    2.7    2.7
2.7    2.5    2.5
 210.  *    2.7    2.7    2.7    2.7    2.7    2.7    2.7    2.7
2.7    2.7    2.7    2.5    2.5    2.7    2.5    2.5    2.5
2.5    2.5    2.5
 220.  *    2.7    2.7    2.7    2.7    2.8    2.7    2.7    2.7
2.7    2.7    2.7    2.7    2.7    2.7    2.5    2.7    2.7
2.7    2.7    2.7
 230.  *    2.7    2.7    2.7    2.7    2.7    2.7    2.7    2.7
2.7    2.7    2.7    2.7    2.7    2.7    2.8    2.8    2.8
2.8    2.8    2.8
 240.  *    2.7    2.7    2.7    2.7    2.7    2.7    2.7    2.7
2.7    2.7    2.7    2.7    2.7    2.7    2.8    2.8    2.7
2.7    2.7    2.7
 250.  *    2.7    2.7    2.7    2.7    2.7    2.7    2.7    2.7
2.7    2.7    2.7    2.7    2.7    2.7    2.7    2.7    2.7
2.7    2.7    2.5
 260.  *    2.7    2.7    2.7    2.7    2.7    2.7    2.7    2.7
2.7    2.7    2.7    2.7    2.7    2.5    2.7    2.5    2.5
2.5    2.7    2.7
```

```
 270.   *    2.7    2.7    2.7    2.7    2.7    2.7    2.7    2.7
2.7    2.5    2.5    2.5    2.5    2.5    2.7    2.7    2.7
2.7    2.7    2.7
 280.   *    2.7    2.7    2.7    2.7    2.7    2.5    2.5    2.5
2.5    2.5    2.5    2.5    2.5    2.5    2.7    2.7    2.7
2.7    2.7    2.7
 290.   *    2.7    2.5    2.5    2.5    2.5    2.5    2.5    2.5
2.5    2.5    2.5    2.5    2.5    2.5    2.7    2.7    2.7
2.7    2.7    2.7
 300.   *    2.5    2.5    2.5    2.5    2.5    2.5    2.5    2.5
2.5    2.5    2.5    2.5    2.5    2.5    2.7    2.7    2.7
2.7    2.7    2.7
 310.   *    2.5    2.5    2.5    2.5    2.5    2.5    2.5    2.5
2.5    2.5    2.5    2.5    2.5    2.5    2.7    2.7    2.7
2.7    2.5    2.5
 320.   *    2.5    2.5    2.5    2.5    2.5    2.5    2.5    2.5
2.5    2.5    2.5    2.5    2.5    2.5    2.5    2.5    2.5
2.5    2.5    2.5
 330.   *    2.5    2.5    2.5    2.5    2.5    2.5    2.5    2.5
2.5    2.5    2.5    2.5    2.5    2.5    2.5    2.5    2.5
2.5    2.5    2.5
 340.   *    2.5    2.5    2.5    2.5    2.5    2.5    2.5    2.5
2.5    2.5    2.5    2.5    2.5    2.5    2.5    2.5    2.5
2.5    2.5    2.5
 350.   *    2.5    2.5    2.5    2.5    2.5    2.5    2.5    2.5
2.5    2.5    2.5    2.5    2.5    2.5    2.5    2.5    2.5
2.5    2.5    2.5
 360.   *    2.5    2.5    2.5    2.5    2.5    2.5    2.5    2.5
2.5    2.5    2.5    2.5    2.5    2.5    2.5    2.5    2.5
2.5    2.5    2.5
 ------
*-------------------------------------------------------------------
-------------------------------------------------------------------
-----------
 MAX    *    2.7    2.7    2.7    2.7    2.8    2.7    2.7    2.7
2.7    2.7    2.7    2.7    2.7    2.7    2.8    2.8    2.8
2.8    2.8    2.8
 DEGR.  *    140    210    210    210    220    210    210    210
210    210    210    220    220    210    230    230    230
230    230    230
```

MODEL RESULTS

REMARKS : In search of the angle corresponding to
the maximum concentration, only the first
angle, of the angles with same maximum
concentrations, is indicated as maximum.

WIND ANGLE RANGE: .-360.

WIND * CONCENTRATION
ANGLE * (PPM)
(DEGR)*
REC4921REC4922REC4923REC4924REC4925REC4926REC4927REC4928REC4929REC4930REC4931REC4932REC4933REC4934REC4935REC4936REC4937REC4938REC4939REC4940

.	*	2.5	2.5	2.5	2.5	2.5	2.5	2.5	2.5	2.5	2.5	2.5	2.5	2.5	2.5	2.5	2.5	2.5	2.5	2.5	2.5
10.	*	2.5	2.5	2.5	2.5	2.5	2.5	2.5	2.5	2.5	2.5	2.5	2.5	2.5	2.5	2.5	2.5	2.5	2.5	2.5	2.5
20.	*	2.5	2.5	2.5	2.5	2.5	2.5	2.5	2.5	2.5	2.5	2.5	2.5	2.5	2.5	2.5	2.5	2.5	2.5	2.5	2.5
30.	*	2.5	2.5	2.5	2.5	2.5	2.5	2.5	2.5	2.5	2.5	2.5	2.5	2.5	2.5	2.5	2.5	2.5	2.5	2.5	2.5
40.	*	2.5	2.5	2.5	2.5	2.5	2.5	2.5	2.5	2.5	2.5	2.5	2.5	2.5	2.5	2.5	2.5	2.5	2.5	2.5	2.5
50.	*	2.5	2.5	2.5	2.5	2.5	2.5	2.5	2.5	2.5	2.5	2.5	2.5	2.5	2.5	2.5	2.5	2.5	2.5	2.5	2.5
60.	*	2.5	2.5	2.5	2.5	2.5	2.5	2.5	2.5	2.5	2.5	2.5	2.5	2.5	2.5	2.5	2.5	2.5	2.5	2.5	2.5
70.	*	2.5	2.5	2.5	2.5	2.5	2.5	2.5	2.5	2.5	2.5	2.5	2.5	2.5	2.5	2.5	2.5	2.5	2.5	2.5	2.5
80.	*	2.5	2.5	2.5	2.5	2.5	2.5	2.5	2.5	2.5	2.5	2.5	2.5	2.5	2.5	2.5	2.5	2.5	2.5	2.5	2.5
90.	*	2.5	2.5	2.5	2.5	2.5	2.5	2.5	2.5	2.5	2.5	2.5	2.5	2.5	2.5	2.5	2.5	2.5	2.5	2.5	2.5

```
2.5    2.5    2.5
 100.  *    2.5    2.5    2.5    2.5    2.5    2.5    2.5    2.5
2.5    2.5    2.5    2.5    2.5    2.5    2.5    2.5    2.5
2.5    2.5    2.5
 110.  *    2.5    2.5    2.5    2.5    2.5    2.5    2.5    2.5
2.5    2.5    2.5    2.5    2.5    2.5    2.5    2.5    2.5
2.5    2.5    2.5
 120.  *    2.5    2.5    2.5    2.5    2.5    2.5    2.5    2.5
2.5    2.5    2.5    2.5    2.5    2.5    2.5    2.5    2.5
2.5    2.5    2.5
 130.  *    2.7    2.7    2.5    2.5    2.5    2.5    2.5    2.5
2.5    2.5    2.5    2.5    2.5    2.5    2.5    2.5    2.5
2.5    2.5    2.5
 140.  *    2.7    2.7    2.7    2.7    2.7    2.7    2.7    2.7
2.7    2.7    2.5    2.5    2.5    2.5    2.5    2.5    2.5
2.5    2.5    2.5
 150.  *    2.7    2.7    2.7    2.7    2.7    2.7    2.7    2.7
2.7    2.7    2.5    2.5    2.5    2.5    2.5    2.5    2.5
2.5    2.5    2.5
 160.  *    2.5    2.5    2.5    2.5    2.5    2.5    2.5    2.5
2.5    2.5    2.5    2.5    2.5    2.5    2.5    2.5    2.5
2.5    2.5    2.5
 170.  *    2.5    2.5    2.5    2.5    2.5    2.5    2.5    2.5
2.5    2.5    2.5    2.5    2.5    2.5    2.5    2.5    2.5
2.5    2.5    2.5
 180.  *    2.7    2.7    2.7    2.7    2.5    2.5    2.5    2.5
2.5    2.5    2.5    2.5    2.5    2.5    2.5    2.5    2.5
2.5    2.5    2.5
 190.  *    2.7    2.7    2.7    2.7    2.5    2.5    2.5    2.5
2.5    2.5    2.5    2.5    2.5    2.5    2.5    2.5    2.5
2.5    2.5    2.5
 200.  *    2.5    2.5    2.5    2.5    2.5    2.5    2.5    2.5
2.5    2.5    2.5    2.5    2.5    2.5    2.5    2.5    2.5
2.5    2.5    2.5
 210.  *    2.5    2.5    2.5    2.5    2.5    2.5    2.5    2.7
2.7    2.7    2.7    2.7    2.7    2.7    2.7    2.7    2.7
2.7    2.7    2.7
 220.  *    2.7    2.7    2.7    2.7    2.7    2.7    2.7    2.7
2.7    2.7    2.7    2.7    2.7    2.7    2.7    2.5    2.5
2.7    2.7    2.7
 230.  *    2.8    2.8    2.8    2.7    2.7    2.7    2.7    2.7
2.7    2.5    2.7    2.7    2.7    2.7    2.7    2.7    2.7
2.7    2.7    2.7
 240.  *    2.7    2.7    2.7    2.7    2.5    2.7    2.5    2.5
2.7    2.7    2.7    2.7    2.7    2.7    2.7    2.7    2.7
2.7    2.7    2.7
 250.  *    2.7    2.5    2.7    2.7    2.7    2.7    2.7    2.7
2.7    2.7    2.7    2.7    2.7    2.7    2.7    2.7    2.7
2.7    2.7    2.7
 260.  *    2.7    2.7    2.7    2.7    2.7    2.7    2.7    2.7
2.7    2.7    2.7    2.7    2.7    2.7    2.7    2.7    2.7
2.7    2.7    2.7
```

```
 270.   *    2.7    2.7    2.7    2.7    2.7    2.7    2.7    2.7
2.7    2.7    2.7    2.7    2.7    2.7    2.7    2.7    2.7
2.7    2.7    2.5
 280.   *    2.7    2.7    2.7    2.7    2.7    2.7    2.7    2.7
2.7    2.7    2.7    2.7    2.7    2.7    2.7    2.5    2.5
2.5    2.5    2.5
 290.   *    2.7    2.7    2.7    2.7    2.7    2.7    2.7    2.7
2.7    2.7    2.5    2.5    2.5    2.5    2.5    2.5    2.5
2.5    2.5    2.5
 300.   *    2.7    2.7    2.7    2.7    2.7    2.5    2.5    2.5
2.5    2.5    2.5    2.5    2.5    2.5    2.5    2.5    2.5
2.5    2.5    2.5
 310.   *    2.5    2.5    2.5    2.5    2.5    2.5    2.5    2.5
2.5    2.5    2.5    2.5    2.5    2.5    2.5    2.5    2.5
2.5    2.5    2.5
 320.   *    2.5    2.5    2.5    2.5    2.5    2.5    2.5    2.5
2.5    2.5    2.5    2.5    2.5    2.5    2.5    2.5    2.5
2.5    2.5    2.5
 330.   *    2.5    2.5    2.5    2.5    2.5    2.5    2.5    2.5
2.5    2.5    2.5    2.5    2.5    2.5    2.5    2.5    2.5
2.5    2.5    2.5
 340.   *    2.5    2.5    2.5    2.5    2.5    2.5    2.5    2.5
2.5    2.5    2.5    2.5    2.5    2.5    2.5    2.5    2.5
2.5    2.5    2.5
 350.   *    2.5    2.5    2.5    2.5    2.5    2.5    2.5    2.5
2.5    2.5    2.5    2.5    2.5    2.5    2.5    2.5    2.5
2.5    2.5    2.5
 360.   *    2.5    2.5    2.5    2.5    2.5    2.5    2.5    2.5
2.5    2.5    2.5    2.5    2.5    2.5    2.5    2.5    2.5
2.5    2.5    2.5
 ------
*-------------------------------------------------------------------
-------------------------------------------------------------------
-----------
 MAX    *    2.8    2.8    2.8    2.7    2.7    2.7    2.7    2.7
2.7    2.7    2.7    2.7    2.7    2.7    2.7    2.7    2.7
2.7    2.7    2.7
 DEGR.  *    230    230    230    140    140    140    140    140
140    140    210    210    210    210    210    210    210
210    210    210
```

MODEL RESULTS

REMARKS : In search of the angle corresponding to the maximum concentration, only the first angle, of the angles with same maximum concentrations, is indicated as maximum.

WIND ANGLE RANGE: .-360.

WIND ANGLE (DEGR)	*	CONCENTRATION (PPM)							
REC4941	REC4942	REC4943	REC4944	REC4945	REC4946	REC4947	REC4948	REC4949	REC4950
REC4951	REC4952	REC4953	REC4954	REC4955	REC4956	REC4957	REC4958	REC4959	REC4960
.	*	2.5	2.5	2.5	2.5	2.5	2.5	2.5	2.5
2.5	2.5	2.5	2.5	2.5	2.5	2.5	2.5	2.5	2.5
2.5	2.5	2.5							
10.	*	2.5	2.5	2.5	2.5	2.5	2.5	2.5	2.5
2.5	2.5	2.5	2.5	2.5	2.5	2.5	2.5	2.5	2.5
2.5	2.5	2.5							
20.	*	2.5	2.5	2.5	2.5	2.5	2.5	2.5	2.5
2.5	2.5	2.5	2.5	2.5	2.5	2.5	2.5	2.5	2.5
2.5	2.5	2.5							
30.	*	2.5	2.5	2.5	2.5	2.5	2.5	2.5	2.5
2.5	2.5	2.5	2.5	2.5	2.5	2.5	2.5	2.5	2.5
2.5	2.5	2.5							
40.	*	2.5	2.5	2.5	2.5	2.5	2.5	2.5	2.5
2.5	2.5	2.5	2.5	2.5	2.5	2.5	2.5	2.5	2.5
2.5	2.5	2.5							
50.	*	2.5	2.5	2.5	2.5	2.5	2.5	2.5	2.5
2.5	2.5	2.5	2.5	2.5	2.5	2.5	2.5	2.5	2.5
2.5	2.5	2.5							
60.	*	2.5	2.5	2.5	2.5	2.5	2.5	2.5	2.5
2.5	2.5	2.5	2.5	2.5	2.5	2.5	2.5	2.5	2.5
2.5	2.5	2.5							
70.	*	2.5	2.5	2.5	2.5	2.5	2.5	2.5	2.5
2.5	2.5	2.5	2.5	2.5	2.5	2.5	2.5	2.5	2.5
2.5	2.5	2.5							
80.	*	2.5	2.5	2.5	2.5	2.5	2.5	2.5	2.5
2.5	2.5	2.5	2.5	2.5	2.5	2.5	2.5	2.5	2.5
2.5	2.5	2.5							
90.	*	2.5	2.5	2.5	2.5	2.5	2.5	2.5	2.5
2.5	2.5	2.5	2.5	2.5	2.5	2.5	2.5	2.5	

```
2.5    2.5    2.5
 100.  *    2.5    2.5    2.5    2.5    2.5    2.5    2.5    2.5
2.5    2.5    2.5    2.5    2.5    2.5    2.5    2.5    2.5
2.5    2.5    2.5
 110.  *    2.5    2.5    2.5    2.5    2.5    2.5    2.5    2.5
2.5    2.5    2.5    2.5    2.5    2.5    2.5    2.5    2.5
2.5    2.5    2.5
 120.  *    2.5    2.5    2.5    2.5    2.5    2.5    2.5    2.5
2.5    2.5    2.5    2.5    2.5    2.5    2.5    2.5    2.5
2.5    2.5    2.5
 130.  *    2.5    2.5    2.5    2.5    2.7    2.7    2.7    2.7
2.7    2.7    2.7    2.5    2.5    2.5    2.5    2.5    2.5
2.5    2.5    2.5
 140.  *    2.5    2.5    2.5    2.5    2.7    2.7    2.7    2.7
2.7    2.7    2.7    2.7    2.7    2.7    2.7    2.7    2.7
2.7    2.7    2.7
 150.  *    2.5    2.5    2.5    2.5    2.7    2.7    2.7    2.7
2.7    2.7    2.7    2.7    2.7    2.7    2.7    2.7    2.7
2.7    2.7    2.7
 160.  *    2.5    2.5    2.5    2.5    2.5    2.5    2.5    2.5
2.5    2.5    2.5    2.5    2.5    2.5    2.5    2.5    2.5
2.5    2.5    2.5
 170.  *    2.5    2.5    2.5    2.5    2.7    2.7    2.7    2.7
2.7    2.5    2.5    2.5    2.5    2.5    2.5    2.5    2.5
2.5    2.5    2.5
 180.  *    2.5    2.5    2.5    2.5    2.7    2.7    2.7    2.7
2.7    2.7    2.7    2.7    2.7    2.7    2.5    2.5    2.5
2.5    2.5    2.5
 190.  *    2.5    2.5    2.5    2.5    2.7    2.7    2.7    2.7
2.7    2.7    2.7    2.7    2.7    2.7    2.5    2.5    2.5
2.5    2.5    2.5
 200.  *    2.5    2.5    2.5    2.5    2.7    2.7    2.7    2.7
2.7    2.5    2.5    2.5    2.5    2.5    2.5    2.5    2.5
2.5    2.5    2.5
 210.  *    2.5    2.5    2.5    2.5    2.5    2.5    2.5    2.5
2.5    2.5    2.5    2.5    2.5    2.5    2.5    2.5    2.5
2.5    2.5    2.5
 220.  *    2.7    2.5    2.7    2.7    2.5    2.5    2.5    2.7
2.7    2.7    2.7    2.7    2.7    2.7    2.7    2.7    2.7
2.7    2.7    2.7
 230.  *    2.7    2.7    2.7    2.7    2.8    2.8    2.8    2.8
2.8    2.8    2.8    2.8    2.7    2.7    2.7    2.7    2.7
2.7    2.7    2.5
 240.  *    2.7    2.7    2.7    2.7    2.8    2.8    2.7    2.7
2.7    2.7    2.7    2.7    2.7    2.7    2.5    2.5    2.7
2.5    2.5    2.7
 250.  *    2.7    2.7    2.7    2.7    2.7    2.7    2.7    2.7
2.7    2.5    2.5    2.5    2.5    2.7    2.7    2.7    2.7
2.7    2.7    2.7
 260.  *    2.7    2.7    2.7    2.5    2.7    2.5    2.5    2.5
2.7    2.7    2.7    2.7    2.7    2.7    2.7    2.7    2.7
2.7    2.7    2.7
```

```
 270.   *    2.5    2.5    2.5    2.5    2.7    2.7    2.7    2.7
2.7    2.7    2.7    2.7    2.7    2.7    2.7    2.7    2.7
2.7    2.7    2.7
 280.   *    2.5    2.5    2.5    2.5    2.7    2.7    2.7    2.7
2.7    2.7    2.7    2.7    2.7    2.7    2.7    2.7    2.7
2.7    2.7    2.7
 290.   *    2.5    2.5    2.5    2.5    2.7    2.7    2.7    2.7
2.7    2.7    2.7    2.7    2.7    2.7    2.7    2.7    2.7
2.7    2.7    2.5
 300.   *    2.5    2.5    2.5    2.5    2.7    2.7    2.7    2.7
2.7    2.7    2.7    2.7    2.7    2.5    2.5    2.5    2.5
2.5    2.5    2.5
 310.   *    2.5    2.5    2.5    2.5    2.7    2.7    2.7    2.5
2.5    2.5    2.5    2.5    2.5    2.5    2.5    2.5    2.5
2.5    2.5    2.5
 320.   *    2.5    2.5    2.5    2.5    2.5    2.5    2.5    2.5
2.5    2.5    2.5    2.5    2.5    2.5    2.5    2.5    2.5
2.5    2.5    2.5
 330.   *    2.5    2.5    2.5    2.5    2.5    2.5    2.5    2.5
2.5    2.5    2.5    2.5    2.5    2.5    2.5    2.5    2.5
2.5    2.5    2.5
 340.   *    2.5    2.5    2.5    2.5    2.5    2.5    2.5    2.5
2.5    2.5    2.5    2.5    2.5    2.5    2.5    2.5    2.5
2.5    2.5    2.5
 350.   *    2.5    2.5    2.5    2.5    2.5    2.5    2.5    2.5
2.5    2.5    2.5    2.5    2.5    2.5    2.5    2.5    2.5
2.5    2.5    2.5
 360.   *    2.5    2.5    2.5    2.5    2.5    2.5    2.5    2.5
2.5    2.5    2.5    2.5    2.5    2.5    2.5    2.5    2.5
2.5    2.5    2.5
 ------
*-------------------------------------------------------------------
-------------------------------------------------------------------
-----------
 MAX    *    2.7    2.7    2.7    2.7    2.8    2.8    2.8    2.8
2.8    2.8    2.8    2.8    2.7    2.7    2.7    2.7    2.7
2.7    2.7    2.7
 DEGR.  *    220    230    220    220    230    230    230    230
230    230    230    230    140    140    140    140    140
140    140    140
```

MODEL RESULTS

REMARKS : In search of the angle corresponding to the maximum concentration, only the first angle, of the angles with same maximum concentrations, is indicated as maximum.

WIND ANGLE RANGE: .-360.

WIND ANGLE (DEGR)	*	CONCENTRATION (PPM)							
REC4961	REC4962	REC4963	REC4964	REC4965	REC4966	REC4967	REC4968	REC4969	REC4970
REC4971	REC4972	REC4973	REC4974	REC4975	REC4976	REC4977	REC4978	REC4979	REC4980
.	*	2.5	2.5	2.5	2.5	2.5	2.5	2.5	2.5
2.5	2.5	2.5	2.5	2.5	2.5	2.5	2.5	2.5	2.5
2.5	2.5	2.5							
10.	*	2.5	2.5	2.5	2.5	2.5	2.5	2.5	2.5
2.5	2.5	2.5	2.5	2.5	2.5	2.5	2.5	2.5	2.5
2.5	2.5	2.5							
20.	*	2.5	2.5	2.5	2.5	2.5	2.5	2.5	2.5
2.5	2.5	2.5	2.5	2.5	2.5	2.5	2.5	2.5	2.5
2.5	2.5	2.5							
30.	*	2.5	2.5	2.5	2.5	2.5	2.5	2.5	2.5
2.5	2.5	2.5	2.5	2.5	2.5	2.5	2.5	2.5	2.5
2.5	2.5	2.5							
40.	*	2.5	2.5	2.5	2.5	2.5	2.5	2.5	2.5
2.5	2.5	2.5	2.5	2.5	2.5	2.5	2.5	2.5	2.5
2.5	2.5	2.5							
50.	*	2.5	2.5	2.5	2.5	2.5	2.5	2.5	2.5
2.5	2.5	2.5	2.5	2.5	2.5	2.5	2.5	2.5	2.5
2.5	2.5	2.5							
60.	*	2.5	2.5	2.5	2.5	2.5	2.5	2.5	2.5
2.5	2.5	2.5	2.5	2.5	2.5	2.5	2.5	2.5	2.5
2.5	2.5	2.5							
70.	*	2.5	2.5	2.5	2.5	2.5	2.5	2.5	2.5
2.5	2.5	2.5	2.5	2.5	2.5	2.5	2.5	2.5	2.5
2.5	2.5	2.5							
80.	*	2.5	2.5	2.5	2.5	2.5	2.5	2.5	2.5
2.5	2.5	2.5	2.5	2.5	2.5	2.5	2.5	2.5	2.5
2.5	2.5	2.5							
90.	*	2.5	2.5	2.5	2.5	2.5	2.5	2.5	2.5
2.5	2.5	2.5	2.5	2.5	2.5	2.5	2.5	2.5	2.5

```
2.5    2.5    2.5
 100.  *    2.5    2.5    2.5    2.5    2.5    2.5    2.5    2.5
2.5    2.5    2.5    2.5    2.5    2.5    2.5    2.5    2.5
2.5    2.5    2.5
 110.  *    2.5    2.5    2.5    2.5    2.5    2.5    2.5    2.5
2.5    2.5    2.5    2.5    2.5    2.5    2.5    2.5    2.5
2.5    2.5    2.5
 120.  *    2.5    2.5    2.5    2.5    2.5    2.5    2.5    2.5
2.5    2.5    2.5    2.5    2.5    2.5    2.5    2.5    2.5
2.5    2.5    2.5
 130.  *    2.5    2.5    2.5    2.5    2.5    2.5    2.5    2.5
2.5    2.5    2.5    2.5    2.5    2.5    2.7    2.7    2.7
2.7    2.7    2.7
 140.  *    2.5    2.5    2.5    2.5    2.5    2.5    2.5    2.5
2.5    2.5    2.5    2.5    2.5    2.5    2.7    2.7    2.7
2.7    2.7    2.7
 150.  *    2.7    2.7    2.7    2.5    2.5    2.5    2.5    2.5
2.5    2.5    2.5    2.5    2.5    2.5    2.7    2.7    2.7
2.7    2.7    2.7
 160.  *    2.5    2.5    2.5    2.5    2.5    2.5    2.5    2.5
2.5    2.5    2.5    2.5    2.5    2.5    2.5    2.5    2.5
2.5    2.5    2.5
 170.  *    2.5    2.5    2.5    2.5    2.5    2.5    2.5    2.5
2.5    2.5    2.5    2.5    2.5    2.5    2.7    2.7    2.7
2.5    2.5    2.5
 180.  *    2.5    2.5    2.5    2.5    2.5    2.5    2.5    2.5
2.5    2.5    2.5    2.5    2.5    2.5    2.7    2.7    2.7
2.7    2.7    2.7
 190.  *    2.5    2.5    2.5    2.5    2.5    2.5    2.5    2.5
2.5    2.5    2.5    2.5    2.5    2.5    2.7    2.7    2.7
2.7    2.7    2.7
 200.  *    2.5    2.5    2.5    2.5    2.5    2.5    2.5    2.5
2.5    2.5    2.5    2.5    2.5    2.5    2.7    2.7    2.7
2.7    2.7    2.7
 210.  *    2.5    2.7    2.7    2.7    2.7    2.7    2.7    2.7
2.7    2.5    2.5    2.5    2.5    2.5    2.7    2.5    2.5
2.5    2.5    2.5
 220.  *    2.7    2.7    2.7    2.7    2.7    2.7    2.5    2.5
2.5    2.7    2.7    2.5    2.5    2.5    2.5    2.5    2.5
2.5    2.5    2.5
 230.  *    2.5    2.7    2.7    2.7    2.5    2.7    2.7    2.7
2.7    2.7    2.7    2.7    2.7    2.7    2.8    2.8    2.8
2.8    2.8    2.8
 240.  *    2.7    2.7    2.7    2.7    2.7    2.7    2.7    2.7
2.7    2.7    2.7    2.7    2.7    2.7    2.8    2.8    2.8
2.7    2.7    2.7
 250.  *    2.7    2.7    2.7    2.7    2.7    2.7    2.7    2.7
2.7    2.7    2.7    2.7    2.7    2.7    2.7    2.7    2.7
2.7    2.7    2.5
 260.  *    2.7    2.7    2.7    2.7    2.7    2.7    2.7    2.7
2.7    2.7    2.7    2.7    2.7    2.5    2.5    2.5    2.5
2.5    2.5    2.7
```

```
 270.   *    2.7    2.7    2.7    2.7    2.7    2.7    2.7    2.7
2.7    2.5    2.5    2.5    2.5    2.5    2.7    2.7    2.7
2.7    2.7    2.7
 280.   *    2.7    2.7    2.7    2.7    2.5    2.5    2.5    2.5
2.5    2.5    2.5    2.5    2.5    2.5    2.7    2.7    2.7
2.7    2.7    2.7
 290.   *    2.5    2.5    2.5    2.5    2.5    2.5    2.5    2.5
2.5    2.5    2.5    2.5    2.5    2.5    2.7    2.7    2.7
2.7    2.7    2.7
 300.   *    2.5    2.5    2.5    2.5    2.5    2.5    2.5    2.5
2.5    2.5    2.5    2.5    2.5    2.5    2.7    2.7    2.7
2.7    2.7    2.7
 310.   *    2.5    2.5    2.5    2.5    2.5    2.5    2.5    2.5
2.5    2.5    2.5    2.5    2.5    2.5    2.7    2.5    2.5
2.5    2.5    2.5
 320.   *    2.5    2.5    2.5    2.5    2.5    2.5    2.5    2.5
2.5    2.5    2.5    2.5    2.5    2.5    2.5    2.5    2.5
2.5    2.5    2.5
 330.   *    2.5    2.5    2.5    2.5    2.5    2.5    2.5    2.5
2.5    2.5    2.5    2.5    2.5    2.5    2.5    2.5    2.5
2.5    2.5    2.5
 340.   *    2.5    2.5    2.5    2.5    2.5    2.5    2.5    2.5
2.5    2.5    2.5    2.5    2.5    2.5    2.5    2.5    2.5
2.5    2.5    2.5
 350.   *    2.5    2.5    2.5    2.5    2.5    2.5    2.5    2.5
2.5    2.5    2.5    2.5    2.5    2.5    2.5    2.5    2.5
2.5    2.5    2.5
 360.   *    2.5    2.5    2.5    2.5    2.5    2.5    2.5    2.5
2.5    2.5    2.5    2.5    2.5    2.5    2.5    2.5    2.5
2.5    2.5    2.5
 ------
*-------------------------------------------------------------------
-------------------------------------------------------------------
-----------
 MAX    *    2.7    2.7    2.7    2.7    2.7    2.7    2.7    2.7
2.7    2.7    2.7    2.7    2.7    2.7    2.8    2.8    2.8
2.8    2.8    2.8
 DEGR.  *    150    150    150    210    210    210    210    210
210    220    220    230    230    230    230    230    230
230    230    230
```

MODEL RESULTS

REMARKS : In search of the angle corresponding to the maximum concentration, only the first angle, of the angles with same maximum concentrations, is indicated as maximum.

WIND ANGLE RANGE: .-360.

WIND ANGLE (DEGR)	*	CONCENTRATION (PPM)							
REC4981	REC4982	REC4983	REC4984	REC4985	REC4986	REC4987	REC4988	REC4989	REC4990
REC4991	REC4992	REC4993	REC4994	REC4995	REC4996	REC4997	REC4998	REC4999	REC5000
.	*	2.5	2.5	2.5	2.5	2.5	2.5	2.5	2.5
2.5	2.5	2.5	2.5	2.5	2.5	2.5	2.5	2.5	2.5
2.5	2.5	2.5							
10.	*	2.5	2.5	2.5	2.5	2.5	2.5	2.5	2.5
2.5	2.5	2.5	2.5	2.5	2.5	2.5	2.5	2.5	2.5
2.5	2.5	2.5							
20.	*	2.5	2.5	2.5	2.5	2.5	2.5	2.5	2.5
2.5	2.5	2.5	2.5	2.5	2.5	2.5	2.5	2.5	2.5
2.5	2.5	2.5							
30.	*	2.5	2.5	2.5	2.5	2.5	2.5	2.5	2.5
2.5	2.5	2.5	2.5	2.5	2.5	2.5	2.5	2.5	2.5
2.5	2.5	2.5							
40.	*	2.5	2.5	2.5	2.5	2.5	2.5	2.5	2.5
2.5	2.5	2.5	2.5	2.5	2.5	2.5	2.5	2.5	2.5
2.5	2.5	2.5							
50.	*	2.5	2.5	2.5	2.5	2.5	2.5	2.5	2.5
2.5	2.5	2.5	2.5	2.5	2.5	2.5	2.5	2.5	2.5
2.5	2.5	2.5							
60.	*	2.5	2.5	2.5	2.5	2.5	2.5	2.5	2.5
2.5	2.5	2.5	2.5	2.5	2.5	2.5	2.5	2.5	2.5
2.5	2.5	2.5							
70.	*	2.5	2.5	2.5	2.5	2.5	2.5	2.5	2.5
2.5	2.5	2.5	2.5	2.5	2.5	2.5	2.5	2.5	2.5
2.5	2.5	2.5							
80.	*	2.5	2.5	2.5	2.5	2.5	2.5	2.5	2.5
2.5	2.5	2.5	2.5	2.5	2.5	2.5	2.5	2.5	2.5
2.5	2.5	2.5							
90.	*	2.5	2.5	2.5	2.5	2.5	2.5	2.5	2.5
2.5	2.5	2.5	2.5	2.5	2.5	2.5	2.5	2.5	

```
2.5    2.5    2.5
 100.  *    2.5    2.5    2.5    2.5    2.5    2.5    2.5    2.5
2.5    2.5    2.5    2.5    2.5    2.5    2.5    2.5    2.5
2.5    2.5    2.5
 110.  *    2.5    2.5    2.5    2.5    2.5    2.5    2.5    2.5
2.5    2.5    2.5    2.5    2.5    2.5    2.5    2.5    2.5
2.5    2.5    2.5
 120.  *    2.5    2.5    2.5    2.5    2.5    2.5    2.5    2.5
2.5    2.5    2.5    2.5    2.5    2.5    2.5    2.5    2.5
2.5    2.5    2.5
 130.  *    2.5    2.5    2.5    2.5    2.5    2.5    2.5    2.5
2.5    2.5    2.5    2.5    2.5    2.5    2.5    2.5    2.5
2.5    2.5    2.5
 140.  *    2.7    2.7    2.7    2.7    2.7    2.7    2.7    2.7
2.7    2.5    2.5    2.5    2.5    2.5    2.5    2.5    2.5
2.5    2.5    2.5
 150.  *    2.7    2.7    2.7    2.7    2.7    2.7    2.7    2.7
2.7    2.7    2.7    2.7    2.7    2.7    2.5    2.5    2.5
2.5    2.5    2.5
 160.  *    2.5    2.5    2.5    2.5    2.5    2.5    2.5    2.5
2.5    2.5    2.5    2.5    2.5    2.5    2.5    2.5    2.5
2.5    2.5    2.5
 170.  *    2.5    2.5    2.5    2.5    2.5    2.5    2.5    2.5
2.5    2.5    2.5    2.5    2.5    2.5    2.5    2.5    2.5
2.5    2.5    2.5
 180.  *    2.7    2.7    2.7    2.5    2.5    2.5    2.5    2.5
2.5    2.5    2.5    2.5    2.5    2.5    2.5    2.5    2.5
2.5    2.5    2.5
 190.  *    2.7    2.7    2.7    2.7    2.5    2.5    2.5    2.5
2.5    2.5    2.5    2.5    2.5    2.5    2.5    2.5    2.5
2.5    2.5    2.5
 200.  *    2.5    2.5    2.5    2.5    2.5    2.5    2.5    2.5
2.5    2.5    2.5    2.5    2.5    2.5    2.5    2.5    2.5
2.5    2.5    2.5
 210.  *    2.5    2.5    2.5    2.5    2.5    2.5    2.5    2.5
2.5    2.5    2.5    2.5    2.5    2.5    2.5    2.5    2.5
2.5    2.5    2.5
 220.  *    2.7    2.7    2.7    2.7    2.7    2.7    2.7    2.7
2.7    2.7    2.7    2.7    2.7    2.7    2.7    2.7    2.5
2.5    2.5    2.5
 230.  *    2.8    2.8    2.7    2.7    2.7    2.7    2.7    2.7
2.7    2.7    2.5    2.5    2.5    2.7    2.5    2.5    2.5
2.7    2.7    2.7
 240.  *    2.7    2.7    2.7    2.7    2.5    2.5    2.5    2.5
2.5    2.5    2.7    2.7    2.7    2.7    2.7    2.7    2.7
2.7    2.7    2.7
 250.  *    2.5    2.5    2.5    2.5    2.7    2.7    2.7    2.7
2.7    2.7    2.7    2.7    2.7    2.7    2.7    2.7    2.7
2.7    2.7    2.7
 260.  *    2.7    2.7    2.7    2.7    2.7    2.7    2.7    2.7
2.7    2.7    2.7    2.7    2.7    2.7    2.7    2.7    2.7
2.7    2.7    2.7
```

```
 270.   *    2.7    2.7    2.7    2.7    2.7    2.7    2.7    2.7
2.7    2.7    2.7    2.7    2.7    2.7    2.7    2.7    2.7
2.7    2.5    2.5
 280.   *    2.7    2.7    2.7    2.7    2.7    2.7    2.7    2.7
2.7    2.7    2.7    2.7    2.7    2.5    2.5    2.5    2.5
2.5    2.5    2.5
 290.   *    2.7    2.7    2.7    2.7    2.7    2.7    2.7    2.7
2.5    2.5    2.5    2.5    2.5    2.5    2.5    2.5    2.5
2.5    2.5    2.5
 300.   *    2.7    2.7    2.5    2.5    2.5    2.5    2.5    2.5
2.5    2.5    2.5    2.5    2.5    2.5    2.5    2.5    2.5
2.5    2.5    2.5
 310.   *    2.5    2.5    2.5    2.5    2.5    2.5    2.5    2.5
2.5    2.5    2.5    2.5    2.5    2.5    2.5    2.5    2.5
2.5    2.5    2.5
 320.   *    2.5    2.5    2.5    2.5    2.5    2.5    2.5    2.5
2.5    2.5    2.5    2.5    2.5    2.5    2.5    2.5    2.5
2.5    2.5    2.5
 330.   *    2.5    2.5    2.5    2.5    2.5    2.5    2.5    2.5
2.5    2.5    2.5    2.5    2.5    2.5    2.5    2.5    2.5
2.5    2.5    2.5
 340.   *    2.5    2.5    2.5    2.5    2.5    2.5    2.5    2.5
2.5    2.5    2.5    2.5    2.5    2.5    2.5    2.5    2.5
2.5    2.5    2.5
 350.   *    2.5    2.5    2.5    2.5    2.5    2.5    2.5    2.5
2.5    2.5    2.5    2.5    2.5    2.5    2.5    2.5    2.5
2.5    2.5    2.5
 360.   *    2.5    2.5    2.5    2.5    2.5    2.5    2.5    2.5
2.5    2.5    2.5    2.5    2.5    2.5    2.5    2.5    2.5
2.5    2.5    2.5
 ------
*-------------------------------------------------------------------
-------------------------------------------------------------------
-----------
 MAX    *    2.8    2.8    2.7    2.7    2.7    2.7    2.7    2.7
2.7    2.7    2.7    2.7    2.7    2.7    2.7    2.7    2.7
2.7    2.7    2.7
 DEGR.  *    230    230    140    140    140    140    140    140
140    150    150    150    150    150    220    220    240
230    230    230
```

MODEL RESULTS

REMARKS : In search of the angle corresponding to
the maximum concentration, only the first
angle, of the angles with same maximum
concentrations, is indicated as maximum.

WIND ANGLE RANGE: .-360.

WIND ANGLE (DEGR)	*	CONCENTRATION (PPM)							
REC5001	REC5002	REC5003	REC5004	REC5005	REC5006	REC5007	REC5008	REC5009	REC5010
REC5011	REC5012	REC5013	REC5014	REC5015	REC5016	REC5017	REC5018	REC5019	REC5020
.	*	2.5	2.5	2.5	2.5	2.5	2.5	2.5	2.5
2.5	2.5	2.5	2.5	2.5	2.5	2.5	2.5	2.5	2.5
2.5	2.5	2.5							
10.	*	2.5	2.5	2.5	2.5	2.5	2.5	2.5	2.5
2.5	2.5	2.5	2.5	2.5	2.5	2.5	2.5	2.5	2.5
2.5	2.5	2.5							
20.	*	2.5	2.5	2.5	2.5	2.5	2.5	2.5	2.5
2.5	2.5	2.5	2.5	2.5	2.5	2.5	2.5	2.5	2.5
2.5	2.5	2.5							
30.	*	2.5	2.5	2.5	2.5	2.5	2.5	2.5	2.5
2.5	2.5	2.5	2.5	2.5	2.5	2.5	2.5	2.5	2.5
2.5	2.5	2.5							
40.	*	2.5	2.5	2.5	2.5	2.5	2.5	2.5	2.5
2.5	2.5	2.5	2.5	2.5	2.5	2.5	2.5	2.5	2.5
2.5	2.5	2.5							
50.	*	2.5	2.5	2.5	2.5	2.5	2.5	2.5	2.5
2.5	2.5	2.5	2.5	2.5	2.5	2.5	2.5	2.5	2.5
2.5	2.5	2.5							
60.	*	2.5	2.5	2.5	2.5	2.5	2.5	2.5	2.5
2.5	2.5	2.5	2.5	2.5	2.5	2.5	2.5	2.5	2.5
2.5	2.5	2.5							
70.	*	2.5	2.5	2.5	2.5	2.5	2.5	2.5	2.5
2.5	2.5	2.5	2.5	2.5	2.5	2.5	2.5	2.5	2.5
2.5	2.5	2.5							
80.	*	2.5	2.5	2.5	2.5	2.5	2.5	2.5	2.5
2.5	2.5	2.5	2.5	2.5	2.5	2.5	2.5	2.5	2.5
2.5	2.5	2.5							
90.	*	2.5	2.5	2.5	2.5	2.5	2.5	2.5	2.5
2.5	2.5	2.5	2.5	2.5	2.5	2.5	2.5	2.5	2.5

```
2.5    2.5    2.5
 100.  *    2.5    2.5    2.5    2.5    2.5    2.5    2.5    2.5
2.5    2.5    2.5    2.5    2.5    2.5    2.5    2.5    2.5
2.5    2.5    2.5
 110.  *    2.5    2.5    2.5    2.5    2.5    2.5    2.5    2.5
2.5    2.5    2.5    2.5    2.5    2.5    2.5    2.5    2.5
2.5    2.5    2.5
 120.  *    2.5    2.5    2.5    2.5    2.5    2.5    2.5    2.5
2.5    2.5    2.5    2.5    2.5    2.5    2.5    2.5    2.5
2.5    2.5    2.5
 130.  *    2.5    2.5    2.5    2.5    2.7    2.7    2.7    2.7
2.7    2.5    2.5    2.5    2.5    2.5    2.5    2.5    2.5
2.5    2.5    2.5
 140.  *    2.5    2.5    2.5    2.5    2.7    2.7    2.7    2.7
2.7    2.7    2.7    2.7    2.7    2.7    2.7    2.7    2.7
2.7    2.5    2.5
 150.  *    2.5    2.5    2.5    2.5    2.7    2.7    2.7    2.7
2.7    2.7    2.7    2.7    2.7    2.7    2.7    2.7    2.7
2.7    2.7    2.7
 160.  *    2.5    2.5    2.5    2.5    2.5    2.5    2.5    2.5
2.5    2.5    2.5    2.5    2.5    2.5    2.5    2.5    2.5
2.5    2.5    2.5
 170.  *    2.5    2.5    2.5    2.5    2.7    2.5    2.5    2.5
2.5    2.5    2.5    2.5    2.5    2.5    2.5    2.5    2.5
2.5    2.5    2.5
 180.  *    2.5    2.5    2.5    2.5    2.7    2.7    2.7    2.7
2.7    2.7    2.7    2.7    2.5    2.5    2.5    2.5    2.5
2.5    2.5    2.5
 190.  *    2.5    2.5    2.5    2.5    2.7    2.7    2.7    2.7
2.7    2.7    2.7    2.7    2.7    2.7    2.5    2.5    2.5
2.5    2.5    2.5
 200.  *    2.5    2.5    2.5    2.5    2.7    2.7    2.7    2.7
2.7    2.7    2.7    2.5    2.5    2.5    2.5    2.5    2.5
2.5    2.5    2.5
 210.  *    2.5    2.5    2.5    2.5    2.7    2.7    2.5    2.5
2.5    2.5    2.5    2.5    2.5    2.5    2.5    2.5    2.5
2.5    2.5    2.5
 220.  *    2.5    2.7    2.5    2.5    2.5    2.5    2.5    2.5
2.5    2.5    2.5    2.5    2.7    2.7    2.7    2.7    2.7
2.7    2.7    2.7
 230.  *    2.7    2.7    2.7    2.7    2.8    2.8    2.8    2.8
2.8    2.8    2.7    2.7    2.7    2.7    2.7    2.7    2.7
2.7    2.7    2.7
 240.  *    2.7    2.7    2.7    2.7    2.8    2.8    2.8    2.7
2.7    2.7    2.7    2.7    2.7    2.7    2.5    2.5    2.5
2.5    2.5    2.5
 250.  *    2.7    2.7    2.7    2.7    2.7    2.7    2.7    2.7
2.7    2.5    2.5    2.5    2.5    2.5    2.5    2.7    2.7
2.7    2.7    2.7
 260.  *    2.7    2.7    2.7    2.5    2.5    2.5    2.5    2.5
2.5    2.5    2.7    2.7    2.7    2.7    2.7    2.7    2.7
2.7    2.7    2.7
```

```
 270.   *    2.5    2.5    2.5    2.5    2.7    2.7    2.7    2.7
2.7    2.7    2.7    2.7    2.7    2.7    2.7    2.7    2.7
2.7    2.7    2.7
 280.   *    2.5    2.5    2.5    2.5    2.7    2.7    2.7    2.7
2.7    2.7    2.7    2.7    2.7    2.7    2.7    2.7    2.7
2.7    2.7    2.7
 290.   *    2.5    2.5    2.5    2.5    2.7    2.7    2.7    2.7
2.7    2.7    2.7    2.7    2.7    2.7    2.7    2.7    2.7
2.5    2.5    2.5
 300.   *    2.5    2.5    2.5    2.5    2.7    2.7    2.7    2.7
2.7    2.7    2.7    2.5    2.5    2.5    2.5    2.5    2.5
2.5    2.5    2.5
 310.   *    2.5    2.5    2.5    2.5    2.5    2.5    2.5    2.5
2.5    2.5    2.5    2.5    2.5    2.5    2.5    2.5    2.5
2.5    2.5    2.5
 320.   *    2.5    2.5    2.5    2.5    2.5    2.5    2.5    2.5
2.5    2.5    2.5    2.5    2.5    2.5    2.5    2.5    2.5
2.5    2.5    2.5
 330.   *    2.5    2.5    2.5    2.5    2.5    2.5    2.5    2.5
2.5    2.5    2.5    2.5    2.5    2.5    2.5    2.5    2.5
2.5    2.5    2.5
 340.   *    2.5    2.5    2.5    2.5    2.5    2.5    2.5    2.5
2.5    2.5    2.5    2.5    2.5    2.5    2.5    2.5    2.5
2.5    2.5    2.5
 350.   *    2.5    2.5    2.5    2.5    2.5    2.5    2.5    2.5
2.5    2.5    2.5    2.5    2.5    2.5    2.5    2.5    2.5
2.5    2.5    2.5
 360.   *    2.5    2.5    2.5    2.5    2.5    2.5    2.5    2.5
2.5    2.5    2.5    2.5    2.5    2.5    2.5    2.5    2.5
2.5    2.5    2.5
 ------
*-------------------------------------------------------------------
-------------------------------------------------------------------
-----------
 MAX    *    2.7    2.7    2.7    2.7    2.8    2.8    2.8    2.8
2.8    2.8    2.7    2.7    2.7    2.7    2.7    2.7    2.7
2.7    2.7    2.7
 DEGR.  *    230    220    230    230    230    230    230    230
230    230    140    140    140    140    140    140    140
140    150    150
```

MODEL RESULTS

REMARKS : In search of the angle corresponding to
the maximum concentration, only the first
angle, of the angles with same maximum
concentrations, is indicated as maximum.

WIND ANGLE RANGE: .-360.

WIND ANGLE (DEGR)	*	CONCENTRATION (PPM)							
		REC5021	REC5022	REC5023	REC5024	REC5025	REC5026	REC5027	REC5028
.	*	2.5	2.5	2.5	2.5	2.5	2.5	2.5	2.5
10.	*	2.5	2.5	2.5	2.5	2.5	2.5	2.5	2.5
20.	*	2.5	2.5	2.5	2.5	2.5	2.5	2.5	2.5
30.	*	2.5	2.5	2.5	2.5	2.5	2.5	2.5	2.5
40.	*	2.5	2.5	2.5	2.5	2.5	2.5	2.5	2.5
50.	*	2.5	2.5	2.5	2.5	2.5	2.5	2.5	2.5
60.	*	2.5	2.5	2.5	2.5	2.5	2.5	2.5	2.5
70.	*	2.5	2.5	2.5	2.5	2.5	2.5	2.5	2.5
80.	*	2.5	2.5	2.5	2.5	2.5	2.5	2.5	2.5
90.	*	2.5	2.5	2.5	2.5	2.5	2.5	2.5	2.5

WIND ANGLE (DEGR)	*	REC5029	REC5030	REC5031	REC5032	REC5033	REC5034	REC5035	REC5036	REC5037	REC5038	REC5039	REC5040
.	*	2.5	2.5	2.5	2.5	2.5	2.5	2.5	2.5	2.5	2.5	2.5	2.5
10.	*	2.5	2.5	2.5	2.5	2.5	2.5	2.5	2.5	2.5	2.5	2.5	2.5
20.	*	2.5	2.5	2.5	2.5	2.5	2.5	2.5	2.5	2.5	2.5	2.5	2.5
30.	*	2.5	2.5	2.5	2.5	2.5	2.5	2.5	2.5	2.5	2.5	2.5	2.5
40.	*	2.5	2.5	2.5	2.5	2.5	2.5	2.5	2.5	2.5	2.5	2.5	2.5
50.	*	2.5	2.5	2.5	2.5	2.5	2.5	2.5	2.5	2.5	2.5	2.5	2.5
60.	*	2.5	2.5	2.5	2.5	2.5	2.5	2.5	2.5	2.5	2.5	2.5	2.5
70.	*	2.5	2.5	2.5	2.5	2.5	2.5	2.5	2.5	2.5	2.5	2.5	2.5
80.	*	2.5	2.5	2.5	2.5	2.5	2.5	2.5	2.5	2.5	2.5	2.5	2.5
90.	*	2.5	2.5	2.5	2.5	2.5	2.5	2.5	2.5	2.5	2.5	2.5	2.5

```
2.5    2.5    2.5
 100.  *    2.5    2.5    2.5    2.5    2.5    2.5    2.5    2.5
2.5    2.5    2.5    2.5    2.5    2.5    2.5    2.5    2.5
2.5    2.5    2.5
 110.  *    2.5    2.5    2.5    2.5    2.5    2.5    2.5    2.5
2.5    2.5    2.5    2.5    2.5    2.5    2.5    2.5    2.5
2.5    2.5    2.5
 120.  *    2.5    2.5    2.5    2.5    2.5    2.5    2.5    2.5
2.5    2.5    2.5    2.5    2.5    2.5    2.5    2.5    2.5
2.5    2.5    2.5
 130.  *    2.5    2.5    2.5    2.5    2.5    2.5    2.5    2.5
2.5    2.5    2.5    2.5    2.5    2.5    2.7    2.7    2.7
2.7    2.7    2.5
 140.  *    2.5    2.5    2.5    2.5    2.5    2.5    2.5    2.5
2.5    2.5    2.5    2.5    2.5    2.5    2.7    2.7    2.7
2.7    2.7    2.7
 150.  *    2.7    2.7    2.7    2.7    2.7    2.5    2.5    2.5
2.5    2.5    2.5    2.5    2.5    2.5    2.7    2.7    2.7
2.7    2.7    2.7
 160.  *    2.5    2.5    2.5    2.5    2.5    2.5    2.5    2.5
2.5    2.5    2.5    2.5    2.5    2.5    2.5    2.5    2.5
2.5    2.5    2.5
 170.  *    2.5    2.5    2.5    2.5    2.5    2.5    2.5    2.5
2.5    2.5    2.5    2.5    2.5    2.5    2.5    2.5    2.5
2.5    2.5    2.5
 180.  *    2.5    2.5    2.5    2.5    2.5    2.5    2.5    2.5
2.5    2.5    2.5    2.5    2.5    2.5    2.7    2.7    2.7
2.7    2.7    2.7
 190.  *    2.5    2.5    2.5    2.5    2.5    2.5    2.5    2.5
2.5    2.5    2.5    2.5    2.5    2.5    2.7    2.7    2.7
2.7    2.7    2.7
 200.  *    2.5    2.5    2.5    2.5    2.5    2.5    2.5    2.5
2.5    2.5    2.5    2.5    2.5    2.5    2.7    2.7    2.7
2.7    2.7    2.7
 210.  *    2.5    2.5    2.5    2.5    2.5    2.5    2.5    2.5
2.5    2.5    2.5    2.5    2.5    2.5    2.7    2.7    2.7
2.5    2.5    2.5
 220.  *    2.7    2.7    2.7    2.7    2.7    2.5    2.5    2.5
2.5    2.5    2.5    2.5    2.5    2.5    2.5    2.5    2.5
2.5    2.5    2.5
 230.  *    2.5    2.5    2.5    2.5    2.5    2.5    2.5    2.5
2.5    2.7    2.7    2.7    2.7    2.7    2.5    2.7    2.7
2.7    2.7    2.7
 240.  *    2.5    2.5    2.7    2.7    2.7    2.7    2.7    2.7
2.7    2.7    2.7    2.7    2.7    2.7    2.8    2.8    2.8
2.7    2.7    2.7
 250.  *    2.7    2.7    2.7    2.7    2.7    2.7    2.7    2.7
2.7    2.7    2.7    2.7    2.7    2.7    2.7    2.7    2.7
2.7    2.5    2.5
 260.  *    2.7    2.7    2.7    2.7    2.7    2.7    2.7    2.7
2.7    2.7    2.7    2.7    2.7    2.5    2.5    2.5    2.5
2.5    2.5    2.5
```

```
 270.   *    2.7    2.7    2.7    2.7    2.7    2.7    2.7    2.7
2.5    2.5    2.5    2.5    2.5    2.5    2.5    2.7    2.7
2.7    2.7    2.7
 280.   *    2.7    2.7    2.7    2.5    2.5    2.5    2.5    2.5
2.5    2.5    2.5    2.5    2.5    2.5    2.7    2.7    2.7
2.7    2.7    2.7
 290.   *    2.5    2.5    2.5    2.5    2.5    2.5    2.5    2.5
2.5    2.5    2.5    2.5    2.5    2.5    2.7    2.7    2.7
2.7    2.7    2.7
 300.   *    2.5    2.5    2.5    2.5    2.5    2.5    2.5    2.5
2.5    2.5    2.5    2.5    2.5    2.5    2.7    2.7    2.7
2.7    2.7    2.5
 310.   *    2.5    2.5    2.5    2.5    2.5    2.5    2.5    2.5
2.5    2.5    2.5    2.5    2.5    2.5    2.5    2.5    2.5
2.5    2.5    2.5
 320.   *    2.5    2.5    2.5    2.5    2.5    2.5    2.5    2.5
2.5    2.5    2.5    2.5    2.5    2.5    2.5    2.5    2.5
2.5    2.5    2.5
 330.   *    2.5    2.5    2.5    2.5    2.5    2.5    2.5    2.5
2.5    2.5    2.5    2.5    2.5    2.5    2.5    2.5    2.5
2.5    2.5    2.5
 340.   *    2.5    2.5    2.5    2.5    2.5    2.5    2.5    2.5
2.5    2.5    2.5    2.5    2.5    2.5    2.5    2.5    2.5
2.5    2.5    2.5
 350.   *    2.5    2.5    2.5    2.5    2.5    2.5    2.5    2.5
2.5    2.5    2.5    2.5    2.5    2.5    2.5    2.5    2.5
2.5    2.5    2.5
 360.   *    2.5    2.5    2.5    2.5    2.5    2.5    2.5    2.5
2.5    2.5    2.5    2.5    2.5    2.5    2.5    2.5    2.5
2.5    2.5    2.5
 ------
*-------------------------------------------------------------------
-------------------------------------------------------------------
-----------
 MAX    *    2.7    2.7    2.7    2.7    2.7    2.7    2.7    2.7
2.7    2.7    2.7    2.7    2.7    2.7    2.8    2.8    2.8
2.7    2.7    2.7
 DEGR.  *    150    150    150    150    150    240    240    240
240    230    230    230    230    230    240    240    240
130    130    140
```

MODEL RESULTS

REMARKS : In search of the angle corresponding to the maximum concentration, only the first angle, of the angles with same maximum concentrations, is indicated as maximum.

WIND ANGLE RANGE: .-360.

WIND ANGLE (DEGR)	*	CONCENTRATION (PPM)							
REC5041	REC5042	REC5043	REC5044	REC5045	REC5046	REC5047	REC5048	REC5049	REC5050
REC5051	REC5052	REC5053	REC5054	REC5055	REC5056	REC5057	REC5058	REC5059	REC5060
.	*	2.5	2.5	2.5	2.5	2.5	2.5	2.5	2.5
2.5	2.5	2.5	2.5	2.5	2.5	2.5	2.5	2.5	2.5
2.5	2.5	2.5							
10.	*	2.5	2.5	2.5	2.5	2.5	2.5	2.5	2.5
2.5	2.5	2.5	2.5	2.5	2.5	2.5	2.5	2.5	2.5
2.5	2.5	2.5							
20.	*	2.5	2.5	2.5	2.5	2.5	2.5	2.5	2.5
2.5	2.5	2.5	2.5	2.5	2.5	2.5	2.5	2.5	2.5
2.5	2.5	2.5							
30.	*	2.5	2.5	2.5	2.5	2.5	2.5	2.5	2.5
2.5	2.5	2.5	2.5	2.5	2.5	2.5	2.5	2.5	2.5
2.5	2.5	2.5							
40.	*	2.5	2.5	2.5	2.5	2.5	2.5	2.5	2.5
2.5	2.5	2.5	2.5	2.5	2.5	2.5	2.5	2.5	2.5
2.5	2.5	2.5							
50.	*	2.5	2.5	2.5	2.5	2.5	2.5	2.5	2.5
2.5	2.5	2.5	2.5	2.5	2.5	2.5	2.5	2.5	2.5
2.5	2.5	2.5							
60.	*	2.5	2.5	2.5	2.5	2.5	2.5	2.5	2.5
2.5	2.5	2.5	2.5	2.5	2.5	2.5	2.5	2.5	2.5
2.5	2.5	2.5							
70.	*	2.5	2.5	2.5	2.5	2.5	2.5	2.5	2.5
2.5	2.5	2.5	2.5	2.5	2.5	2.5	2.5	2.5	2.5
2.5	2.5	2.5							
80.	*	2.5	2.5	2.5	2.5	2.5	2.5	2.5	2.5
2.5	2.5	2.5	2.5	2.5	2.5	2.5	2.5	2.5	2.5
2.5	2.5	2.5							
90.	*	2.5	2.5	2.5	2.5	2.5	2.5	2.5	2.5
2.5	2.5	2.5	2.5	2.5	2.5	2.5	2.5	2.5	

```
2.5    2.5    2.5
 100.  *    2.5    2.5    2.5    2.5    2.5    2.5    2.5    2.5
2.5    2.5    2.5    2.5    2.5    2.5    2.5    2.5    2.5
2.5    2.5    2.5
 110.  *    2.5    2.5    2.5    2.5    2.5    2.5    2.5    2.5
2.5    2.5    2.5    2.5    2.5    2.5    2.5    2.5    2.5
2.5    2.5    2.5
 120.  *    2.5    2.5    2.5    2.5    2.5    2.5    2.5    2.5
2.5    2.5    2.5    2.5    2.5    2.5    2.5    2.5    2.5
2.5    2.5    2.5
 130.  *    2.5    2.5    2.5    2.5    2.5    2.5    2.5    2.5
2.5    2.5    2.5    2.5    2.5    2.5    2.5    2.5    2.5
2.5    2.5    2.5
 140.  *    2.7    2.7    2.7    2.7    2.7    2.7    2.7    2.5
2.5    2.5    2.5    2.5    2.5    2.5    2.5    2.5    2.5
2.5    2.5    2.5
 150.  *    2.7    2.7    2.7    2.7    2.7    2.7    2.7    2.7
2.7    2.7    2.7    2.7    2.7    2.7    2.7    2.5    2.5
2.5    2.5    2.5
 160.  *    2.5    2.5    2.5    2.5    2.5    2.5    2.5    2.5
2.5    2.5    2.5    2.5    2.5    2.5    2.5    2.5    2.5
2.5    2.5    2.5
 170.  *    2.5    2.5    2.5    2.5    2.5    2.5    2.5    2.5
2.5    2.5    2.5    2.5    2.5    2.5    2.5    2.5    2.5
2.5    2.5    2.5
 180.  *    2.7    2.5    2.5    2.5    2.5    2.5    2.5    2.5
2.5    2.5    2.5    2.5    2.5    2.5    2.5    2.5    2.5
2.5    2.5    2.5
 190.  *    2.7    2.7    2.7    2.7    2.5    2.5    2.5    2.5
2.5    2.5    2.5    2.5    2.5    2.5    2.5    2.5    2.5
2.5    2.5    2.5
 200.  *    2.7    2.7    2.5    2.5    2.5    2.5    2.5    2.5
2.5    2.5    2.5    2.5    2.5    2.5    2.5    2.5    2.5
2.5    2.5    2.5
 210.  *    2.5    2.5    2.5    2.5    2.5    2.5    2.5    2.5
2.5    2.5    2.5    2.5    2.5    2.5    2.5    2.5    2.5
2.5    2.5    2.5
 220.  *    2.5    2.5    2.5    2.5    2.5    2.5    2.7    2.7
2.7    2.7    2.7    2.7    2.7    2.7    2.7    2.5    2.5
2.5    2.5    2.5
 230.  *    2.7    2.7    2.7    2.7    2.7    2.7    2.7    2.7
2.7    2.7    2.5    2.5    2.5    2.5    2.5    2.5    2.5
2.5    2.5    2.5
 240.  *    2.7    2.7    2.7    2.7    2.5    2.5    2.5    2.5
2.5    2.5    2.5    2.5    2.5    2.7    2.7    2.7    2.7
2.7    2.7    2.7
 250.  *    2.5    2.5    2.5    2.5    2.5    2.5    2.7    2.7
2.7    2.7    2.7    2.7    2.7    2.7    2.7    2.7    2.7
2.7    2.7    2.7
 260.  *    2.7    2.7    2.7    2.7    2.7    2.7    2.7    2.7
2.7    2.7    2.7    2.7    2.7    2.7    2.7    2.7    2.7
2.7    2.7    2.7
```

```
 270.   *    2.7    2.7    2.7    2.7    2.7    2.7    2.7    2.7
2.7    2.7    2.7    2.7    2.7    2.7    2.7    2.7    2.7
2.5    2.5    2.5
 280.   *    2.7    2.7    2.7    2.7    2.7    2.7    2.7    2.7
2.7    2.7    2.7    2.7    2.5    2.5    2.5    2.5    2.5
2.5    2.5    2.5
 290.   *    2.7    2.7    2.7    2.7    2.7    2.7    2.5    2.5
2.5    2.5    2.5    2.5    2.5    2.5    2.5    2.5    2.5
2.5    2.5    2.5
 300.   *    2.5    2.5    2.5    2.5    2.5    2.5    2.5    2.5
2.5    2.5    2.5    2.5    2.5    2.5    2.5    2.5    2.5
2.5    2.5    2.5
 310.   *    2.5    2.5    2.5    2.5    2.5    2.5    2.5    2.5
2.5    2.5    2.5    2.5    2.5    2.5    2.5    2.5    2.5
2.5    2.5    2.5
 320.   *    2.5    2.5    2.5    2.5    2.5    2.5    2.5    2.5
2.5    2.5    2.5    2.5    2.5    2.5    2.5    2.5    2.5
2.5    2.5    2.5
 330.   *    2.5    2.5    2.5    2.5    2.5    2.5    2.5    2.5
2.5    2.5    2.5    2.5    2.5    2.5    2.5    2.5    2.5
2.5    2.5    2.5
 340.   *    2.5    2.5    2.5    2.5    2.5    2.5    2.5    2.5
2.5    2.5    2.5    2.5    2.5    2.5    2.5    2.5    2.5
2.5    2.5    2.5
 350.   *    2.5    2.5    2.5    2.5    2.5    2.5    2.5    2.5
2.5    2.5    2.5    2.5    2.5    2.5    2.5    2.5    2.5
2.5    2.5    2.5
 360.   *    2.5    2.5    2.5    2.5    2.5    2.5    2.5    2.5
2.5    2.5    2.5    2.5    2.5    2.5    2.5    2.5    2.5
2.5    2.5    2.5
 ------
*-------------------------------------------------------------------
-------------------------------------------------------------------
-----------
 MAX    *    2.7    2.7    2.7    2.7    2.7    2.7    2.7    2.7
2.7    2.7    2.7    2.7    2.7    2.7    2.7    2.7    2.7
2.7    2.7    2.7
 DEGR.  *    140    140    140    140    140    140    140    150
150    150    150    150    150    150    150    240    240
240    240    240
```

MODEL RESULTS

REMARKS : In search of the angle corresponding to the maximum concentration, only the first angle, of the angles with same maximum concentrations, is indicated as maximum.

WIND ANGLE RANGE: .-360.

WIND * CONCENTRATION
ANGLE * (PPM)
(DEGR)*

REC5061	REC5062	REC5063	REC5064	REC5065	REC5066	REC5067	REC5068	REC5069	REC5070	REC5071	REC5072	REC5073	REC5074	REC5075	REC5076	REC5077	REC5078	REC5079	REC5080
. *	2.5	2.5	2.5	2.5	2.5	2.5	2.5	2.5	2.5	2.5	2.5	2.5	2.5	2.5	2.5	2.5	2.5	2.5	2.5
10. *	2.5	2.5	2.5	2.5	2.5	2.5	2.5	2.5	2.5	2.5	2.5	2.5	2.5	2.5	2.5	2.5	2.5	2.5	2.5
20. *	2.5	2.5	2.5	2.5	2.5	2.5	2.5	2.5	2.5	2.5	2.5	2.5	2.5	2.5	2.5	2.5	2.5	2.5	2.5
30. *	2.5	2.5	2.5	2.5	2.5	2.5	2.5	2.5	2.5	2.5	2.5	2.5	2.5	2.5	2.5	2.5	2.5	2.5	2.5
40. *	2.5	2.5	2.5	2.5	2.5	2.5	2.5	2.5	2.5	2.5	2.5	2.5	2.5	2.5	2.5	2.5	2.5	2.5	2.5
50. *	2.5	2.5	2.5	2.5	2.5	2.5	2.5	2.5	2.5	2.5	2.5	2.5	2.5	2.5	2.5	2.5	2.5	2.5	2.5
60. *	2.5	2.5	2.5	2.5	2.5	2.5	2.5	2.5	2.5	2.5	2.5	2.5	2.5	2.5	2.5	2.5	2.5	2.5	2.5
70. *	2.5	2.5	2.5	2.5	2.5	2.5	2.5	2.5	2.5	2.5	2.5	2.5	2.5	2.5	2.5	2.5	2.5	2.5	2.5
80. *	2.5	2.5	2.5	2.5	2.5	2.5	2.5	2.5	2.5	2.5	2.5	2.5	2.5	2.5	2.5	2.5	2.5	2.5	2.5
90. *	2.5	2.5	2.5	2.5	2.5	2.5	2.5	2.5	2.5	2.5	2.5	2.5	2.5	2.5	2.5	2.5	2.5	2.5	2.5

```
2.5    2.5    2.5
 100.  *    2.5    2.5    2.5    2.5    2.5    2.5    2.5    2.5
2.5    2.5    2.5    2.5    2.5    2.5    2.5    2.5    2.5
2.5    2.5    2.5
 110.  *    2.5    2.5    2.5    2.5    2.5    2.5    2.5    2.5
2.5    2.5    2.5    2.5    2.5    2.5    2.5    2.5    2.5
2.5    2.5    2.5
 120.  *    2.5    2.5    2.5    2.5    2.5    2.5    2.5    2.5
2.5    2.5    2.5    2.5    2.5    2.5    2.5    2.5    2.5
2.5    2.5    2.5
 130.  *    2.5    2.5    2.5    2.5    2.7    2.7    2.7    2.7
2.5    2.5    2.5    2.5    2.5    2.5    2.5    2.5    2.5
2.5    2.5    2.5
 140.  *    2.5    2.5    2.5    2.5    2.7    2.7    2.7    2.7
2.7    2.7    2.7    2.7    2.7    2.7    2.7    2.7    2.7
2.5    2.5    2.5
 150.  *    2.5    2.5    2.5    2.5    2.7    2.7    2.7    2.7
2.7    2.7    2.7    2.7    2.7    2.7    2.7    2.7    2.7
2.7    2.7    2.7
 160.  *    2.5    2.5    2.5    2.5    2.7    2.7    2.7    2.7
2.7    2.7    2.7    2.7    2.7    2.7    2.7    2.7    2.7
2.7    2.5    2.5
 170.  *    2.5    2.5    2.5    2.5    2.5    2.5    2.5    2.5
2.5    2.5    2.5    2.5    2.5    2.5    2.5    2.5    2.5
2.5    2.5    2.5
 180.  *    2.5    2.5    2.5    2.5    2.7    2.7    2.7    2.7
2.7    2.7    2.5    2.5    2.5    2.5    2.5    2.5    2.5
2.5    2.5    2.5
 190.  *    2.5    2.5    2.5    2.5    2.7    2.7    2.7    2.7
2.7    2.7    2.7    2.7    2.7    2.7    2.5    2.5    2.5
2.5    2.5    2.5
 200.  *    2.5    2.5    2.5    2.5    2.7    2.7    2.7    2.7
2.7    2.7    2.7    2.7    2.5    2.5    2.5    2.5    2.5
2.5    2.5    2.5
 210.  *    2.5    2.5    2.5    2.5    2.7    2.7    2.7    2.7
2.5    2.5    2.5    2.5    2.5    2.5    2.5    2.5    2.5
2.5    2.5    2.5
 220.  *    2.5    2.5    2.5    2.5    2.5    2.5    2.5    2.5
2.5    2.5    2.5    2.5    2.5    2.5    2.5    2.5    2.5
2.5    2.5    2.5
 230.  *    2.5    2.7    2.7    2.7    2.5    2.5    2.5    2.5
2.7    2.7    2.7    2.7    2.7    2.7    2.7    2.7    2.7
2.7    2.7    2.7
 240.  *    2.7    2.7    2.7    2.7    2.8    2.8    2.8    2.7
2.7    2.7    2.7    2.7    2.7    2.5    2.5    2.5    2.5
2.5    2.5    2.5
 250.  *    2.7    2.7    2.7    2.7    2.7    2.7    2.7    2.7
2.5    2.5    2.5    2.5    2.5    2.5    2.5    2.5    2.5
2.5    2.7    2.7
 260.  *    2.7    2.7    2.7    2.5    2.5    2.5    2.5    2.5
2.5    2.5    2.5    2.7    2.7    2.7    2.7    2.7    2.7
2.7    2.7    2.7
```

```
 270.  *    2.5    2.5    2.5    2.5    2.5    2.7    2.7    2.7
2.7    2.7    2.7    2.7    2.7    2.7    2.7    2.7    2.7
2.7    2.7    2.7
 280.  *    2.5    2.5    2.5    2.5    2.7    2.7    2.7    2.7
2.7    2.7    2.7    2.7    2.7    2.7    2.7    2.7    2.7
2.7    2.7    2.7
 290.  *    2.5    2.5    2.5    2.5    2.7    2.7    2.7    2.7
2.7    2.7    2.7    2.7    2.7    2.7    2.7    2.5    2.5
2.5    2.5    2.5
 300.  *    2.5    2.5    2.5    2.5    2.7    2.7    2.7    2.7
2.5    2.5    2.5    2.5    2.5    2.5    2.5    2.5    2.5
2.5    2.5    2.5
 310.  *    2.5    2.5    2.5    2.5    2.5    2.5    2.5    2.5
2.5    2.5    2.5    2.5    2.5    2.5    2.5    2.5    2.5
2.5    2.5    2.5
 320.  *    2.5    2.5    2.5    2.5    2.5    2.5    2.5    2.5
2.5    2.5    2.5    2.5    2.5    2.5    2.5    2.5    2.5
2.5    2.5    2.5
 330.  *    2.5    2.5    2.5    2.5    2.5    2.5    2.5    2.5
2.5    2.5    2.5    2.5    2.5    2.5    2.5    2.5    2.5
2.5    2.5    2.5
 340.  *    2.5    2.5    2.5    2.5    2.5    2.5    2.5    2.5
2.5    2.5    2.5    2.5    2.5    2.5    2.5    2.5    2.5
2.5    2.5    2.5
 350.  *    2.5    2.5    2.5    2.5    2.5    2.5    2.5    2.5
2.5    2.5    2.5    2.5    2.5    2.5    2.5    2.5    2.5
2.5    2.5    2.5
 360.  *    2.5    2.5    2.5    2.5    2.5    2.5    2.5    2.5
2.5    2.5    2.5    2.5    2.5    2.5    2.5    2.5    2.5
2.5    2.5    2.5
 ------
*-------------------------------------------------------------------
-------------------------------------------------------------------
-----------
 MAX   *    2.7    2.7    2.7    2.7    2.8    2.8    2.8    2.7
2.7    2.7    2.7    2.7    2.7    2.7    2.7    2.7    2.7
2.7    2.7    2.7
 DEGR. *    240    230    230    230    240    240    240    130
140    140    140    140    140    140    140    140    140
150    150    150
```

MODEL RESULTS

REMARKS : In search of the angle corresponding to the maximum concentration, only the first angle, of the angles with same maximum concentrations, is indicated as maximum.

WIND ANGLE RANGE: .-360.

WIND ANGLE (DEGR)	*	CONCENTRATION (PPM)							
REC5081	REC5082	REC5083	REC5084	REC5085	REC5086	REC5087	REC5088	REC5089	REC5090
REC5091	REC5092	REC5093	REC5094	REC5095	REC5096	REC5097	REC5098	REC5099	REC5100
.	*	2.5	2.5	2.5	2.5	2.5	2.5	2.5	2.5
2.5	2.5	2.5	2.5	2.5	2.5	2.5	2.5	2.5	2.5
10.	*	2.5	2.5	2.5	2.5	2.5	2.5	2.5	2.5
2.5	2.5	2.5	2.5	2.5	2.5	2.5	2.5	2.5	2.5
20.	*	2.5	2.5	2.5	2.5	2.5	2.5	2.5	2.5
2.5	2.5	2.5	2.5	2.5	2.5	2.5	2.5	2.5	2.5
30.	*	2.5	2.5	2.5	2.5	2.5	2.5	2.5	2.5
2.5	2.5	2.5	2.5	2.5	2.5	2.5	2.5	2.5	2.5
40.	*	2.5	2.5	2.5	2.5	2.5	2.5	2.5	2.5
2.5	2.5	2.5	2.5	2.5	2.5	2.5	2.5	2.5	2.5
50.	*	2.5	2.5	2.5	2.5	2.5	2.5	2.5	2.5
2.5	2.5	2.5	2.5	2.5	2.5	2.5	2.5	2.5	2.5
60.	*	2.5	2.5	2.5	2.5	2.5	2.5	2.5	2.5
2.5	2.5	2.5	2.5	2.5	2.5	2.5	2.5	2.5	2.5
70.	*	2.5	2.5	2.5	2.5	2.5	2.5	2.5	2.5
2.5	2.5	2.5	2.5	2.5	2.5	2.5	2.5	2.5	2.5
80.	*	2.5	2.5	2.5	2.5	2.5	2.5	2.5	2.5
2.5	2.5	2.5	2.5	2.5	2.5	2.5	2.5	2.5	2.5
90.	*	2.5	2.5	2.5	2.5	2.5	2.5	2.5	2.5
2.5	2.5	2.5	2.5	2.5	2.5	2.5	2.5	2.5	2.5

```
2.5    2.5    2.5
 100.  *    2.5    2.5    2.5    2.5    2.5    2.5    2.5    2.5
2.5    2.5    2.5    2.5    2.5    2.5    2.5    2.5    2.5
2.5    2.5    2.5
 110.  *    2.5    2.5    2.5    2.5    2.5    2.5    2.5    2.5
2.5    2.5    2.5    2.5    2.5    2.5    2.5    2.5    2.5
2.5    2.5    2.5
 120.  *    2.5    2.5    2.5    2.5    2.5    2.5    2.5    2.5
2.5    2.5    2.5    2.5    2.5    2.5    2.5    2.5    2.5
2.5    2.5    2.5
 130.  *    2.5    2.5    2.5    2.5    2.5    2.5    2.5    2.5
2.5    2.5    2.5    2.5    2.5    2.5    2.7    2.7    2.7
2.5    2.5    2.5
 140.  *    2.5    2.5    2.5    2.5    2.5    2.5    2.5    2.5
2.5    2.5    2.5    2.5    2.5    2.5    2.7    2.7    2.7
2.7    2.7    2.7
 150.  *    2.7    2.7    2.7    2.7    2.7    2.5    2.5    2.5
2.5    2.5    2.5    2.5    2.5    2.5    2.7    2.7    2.7
2.7    2.7    2.7
 160.  *    2.5    2.5    2.5    2.5    2.5    2.5    2.5    2.5
2.5    2.5    2.5    2.5    2.5    2.5    2.7    2.7    2.7
2.7    2.7    2.7
 170.  *    2.5    2.5    2.5    2.5    2.5    2.5    2.5    2.5
2.5    2.5    2.5    2.5    2.5    2.5    2.5    2.5    2.5
2.5    2.5    2.5
 180.  *    2.5    2.5    2.5    2.5    2.5    2.5    2.5    2.5
2.5    2.5    2.5    2.5    2.5    2.5    2.7    2.7    2.7
2.7    2.5    2.5
 190.  *    2.5    2.5    2.5    2.5    2.5    2.5    2.5    2.5
2.5    2.5    2.5    2.5    2.5    2.5    2.7    2.7    2.7
2.7    2.7    2.7
 200.  *    2.5    2.5    2.5    2.5    2.5    2.5    2.5    2.5
2.5    2.5    2.5    2.5    2.5    2.5    2.7    2.7    2.7
2.7    2.7    2.7
 210.  *    2.5    2.5    2.5    2.5    2.5    2.5    2.5    2.5
2.5    2.5    2.5    2.5    2.5    2.5    2.7    2.7    2.7
2.7    2.7    2.5
 220.  *    2.5    2.5    2.5    2.5    2.5    2.5    2.5    2.5
2.5    2.5    2.5    2.5    2.5    2.5    2.5    2.5    2.5
2.5    2.5    2.5
 230.  *    2.5    2.5    2.5    2.5    2.5    2.5    2.5    2.5
2.5    2.5    2.5    2.5    2.5    2.7    2.5    2.5    2.5
2.5    2.5    2.5
 240.  *    2.5    2.5    2.5    2.5    2.7    2.7    2.7    2.7
2.7    2.7    2.7    2.7    2.7    2.7    2.8    2.8    2.8
2.7    2.7    2.7
 250.  *    2.7    2.7    2.7    2.7    2.7    2.7    2.7    2.7
2.7    2.7    2.7    2.7    2.7    2.7    2.7    2.7    2.7
2.7    2.5    2.5
 260.  *    2.7    2.7    2.7    2.7    2.7    2.7    2.7    2.7
2.7    2.7    2.7    2.7    2.5    2.5    2.5    2.5    2.5
2.5    2.5    2.5
```

```
 270.   *    2.7    2.7    2.7    2.7    2.7    2.7    2.7    2.5
2.5    2.5    2.5    2.5    2.5    2.5    2.5    2.5    2.7
2.7    2.7    2.7
 280.   *    2.7    2.5    2.5    2.5    2.5    2.5    2.5    2.5
2.5    2.5    2.5    2.5    2.5    2.5    2.7    2.7    2.7
2.7    2.7    2.7
 290.   *    2.5    2.5    2.5    2.5    2.5    2.5    2.5    2.5
2.5    2.5    2.5    2.5    2.5    2.5    2.7    2.7    2.7
2.7    2.7    2.7
 300.   *    2.5    2.5    2.5    2.5    2.5    2.5    2.5    2.5
2.5    2.5    2.5    2.5    2.5    2.5    2.7    2.7    2.5
2.5    2.5    2.5
 310.   *    2.5    2.5    2.5    2.5    2.5    2.5    2.5    2.5
2.5    2.5    2.5    2.5    2.5    2.5    2.5    2.5    2.5
2.5    2.5    2.5
 320.   *    2.5    2.5    2.5    2.5    2.5    2.5    2.5    2.5
2.5    2.5    2.5    2.5    2.5    2.5    2.5    2.5    2.5
2.5    2.5    2.5
 330.   *    2.5    2.5    2.5    2.5    2.5    2.5    2.5    2.5
2.5    2.5    2.5    2.5    2.5    2.5    2.5    2.5    2.5
2.5    2.5    2.5
 340.   *    2.5    2.5    2.5    2.5    2.5    2.5    2.5    2.5
2.5    2.5    2.5    2.5    2.5    2.5    2.5    2.5    2.5
2.5    2.5    2.5
 350.   *    2.5    2.5    2.5    2.5    2.5    2.5    2.5    2.5
2.5    2.5    2.5    2.5    2.5    2.5    2.5    2.5    2.5
2.5    2.5    2.5
 360.   *    2.5    2.5    2.5    2.5    2.5    2.5    2.5    2.5
2.5    2.5    2.5    2.5    2.5    2.5    2.5    2.5    2.5
2.5    2.5    2.5
 ------
*-------------------------------------------------------------------
-------------------------------------------------------------------
-----------
 MAX    *    2.7    2.7    2.7    2.7    2.7    2.7    2.7    2.7
2.7    2.7    2.7    2.7    2.7    2.7    2.8    2.8    2.8
2.7    2.7    2.7
 DEGR.  *    150    150    150    150    150    240    240    240
240    240    240    240    240    230    240    240    240
140    140    140
```

MODEL RESULTS

REMARKS : In search of the angle corresponding to the maximum concentration, only the first angle, of the angles with same maximum concentrations, is indicated as maximum.

WIND ANGLE RANGE: .-360.

WIND ANGLE (DEGR)	*	CONCENTRATION (PPM)							
REC5101	REC5102	REC5103	REC5104	REC5105	REC5106	REC5107	REC5108	REC5109	REC5110
REC5111	REC5112	REC5113	REC5114	REC5115	REC5116	REC5117	REC5118	REC5119	REC5120
.	*	2.5	2.5	2.5	2.5	2.5	2.5	2.5	2.5
2.5	2.5	2.5	2.5	2.5	2.5	2.5	2.5	2.5	2.5
10.	*	2.5	2.5	2.5	2.5	2.5	2.5	2.5	2.5
2.5	2.5	2.5	2.5	2.5	2.5	2.5	2.5	2.5	2.5
20.	*	2.5	2.5	2.5	2.5	2.5	2.5	2.5	2.5
2.5	2.5	2.5	2.5	2.5	2.5	2.5	2.5	2.5	2.5
30.	*	2.5	2.5	2.5	2.5	2.5	2.5	2.5	2.5
2.5	2.5	2.5	2.5	2.5	2.5	2.5	2.5	2.5	2.5
40.	*	2.5	2.5	2.5	2.5	2.5	2.5	2.5	2.5
2.5	2.5	2.5	2.5	2.5	2.5	2.5	2.5	2.5	2.5
50.	*	2.5	2.5	2.5	2.5	2.5	2.5	2.5	2.5
2.5	2.5	2.5	2.5	2.5	2.5	2.5	2.5	2.5	2.5
60.	*	2.5	2.5	2.5	2.5	2.5	2.5	2.5	2.5
2.5	2.5	2.5	2.5	2.5	2.5	2.5	2.5	2.5	2.5
70.	*	2.5	2.5	2.5	2.5	2.5	2.5	2.5	2.5
2.5	2.5	2.5	2.5	2.5	2.5	2.5	2.5	2.5	2.5
80.	*	2.5	2.5	2.5	2.5	2.5	2.5	2.5	2.5
2.5	2.5	2.5	2.5	2.5	2.5	2.5	2.5	2.5	2.5
90.	*	2.5	2.5	2.5	2.5	2.5	2.5	2.5	2.5
2.5	2.5	2.5	2.5	2.5	2.5	2.5	2.5	2.5	2.5

```
2.5    2.5    2.5
 100.  *    2.5    2.5    2.5    2.5    2.5    2.5    2.5    2.5
2.5    2.5    2.5    2.5    2.5    2.5    2.5    2.5    2.5
2.5    2.5    2.5
 110.  *    2.5    2.5    2.5    2.5    2.5    2.5    2.5    2.5
2.5    2.5    2.5    2.5    2.5    2.5    2.5    2.5    2.5
2.5    2.5    2.5
 120.  *    2.5    2.5    2.5    2.5    2.5    2.5    2.5    2.5
2.5    2.5    2.5    2.5    2.5    2.5    2.5    2.5    2.5
2.5    2.5    2.5
 130.  *    2.5    2.5    2.5    2.5    2.5    2.5    2.5    2.5
2.5    2.5    2.5    2.5    2.5    2.5    2.5    2.5    2.5
2.5    2.5    2.5
 140.  *    2.7    2.7    2.7    2.7    2.7    2.7    2.5    2.5
2.5    2.5    2.5    2.5    2.5    2.5    2.5    2.5    2.5
2.5    2.5    2.5
 150.  *    2.7    2.7    2.7    2.7    2.7    2.7    2.7    2.7
2.7    2.7    2.7    2.7    2.7    2.7    2.5    2.5    2.5
2.5    2.5    2.5
 160.  *    2.7    2.7    2.7    2.7    2.7    2.7    2.7    2.7
2.7    2.7    2.7    2.7    2.7    2.5    2.5    2.5    2.5
2.5    2.5    2.5
 170.  *    2.5    2.5    2.5    2.5    2.5    2.5    2.5    2.5
2.5    2.5    2.5    2.5    2.5    2.5    2.5    2.5    2.5
2.5    2.5    2.5
 180.  *    2.5    2.5    2.5    2.5    2.5    2.5    2.5    2.5
2.5    2.5    2.5    2.5    2.5    2.5    2.5    2.5    2.5
2.5    2.5    2.5
 190.  *    2.7    2.7    2.7    2.7    2.5    2.5    2.5    2.5
2.5    2.5    2.5    2.5    2.5    2.5    2.5    2.5    2.5
2.5    2.5    2.5
 200.  *    2.7    2.7    2.5    2.5    2.5    2.5    2.5    2.5
2.5    2.5    2.5    2.5    2.5    2.5    2.5    2.5    2.5
2.5    2.5    2.5
 210.  *    2.5    2.5    2.5    2.5    2.5    2.5    2.5    2.5
2.5    2.5    2.5    2.5    2.5    2.5    2.5    2.5    2.5
2.5    2.5    2.5
 220.  *    2.5    2.5    2.5    2.5    2.5    2.5    2.5    2.5
2.5    2.5    2.5    2.5    2.5    2.5    2.5    2.5    2.5
2.5    2.5    2.5
 230.  *    2.5    2.7    2.7    2.7    2.7    2.7    2.7    2.7
2.7    2.5    2.5    2.5    2.5    2.5    2.5    2.5    2.5
2.5    2.5    2.5
 240.  *    2.7    2.7    2.7    2.5    2.5    2.5    2.5    2.5
2.5    2.5    2.5    2.5    2.5    2.5    2.5    2.5    2.7
2.7    2.7    2.7
 250.  *    2.5    2.5    2.5    2.5    2.5    2.5    2.5    2.5
2.5    2.7    2.7    2.7    2.7    2.7    2.7    2.7    2.7
2.7    2.7    2.7
 260.  *    2.5    2.5    2.7    2.7    2.7    2.7    2.7    2.7
2.7    2.7    2.7    2.7    2.7    2.7    2.7    2.7    2.7
2.7    2.7    2.7
```

```
 270.   *    2.7    2.7    2.7    2.7    2.7    2.7    2.7    2.7
2.7    2.7    2.7    2.7    2.7    2.7    2.7    2.7    2.5
2.5    2.5    2.5
 280.   *    2.7    2.7    2.7    2.7    2.7    2.7    2.7    2.7
2.7    2.7    2.5    2.5    2.5    2.5    2.5    2.5    2.5
2.5    2.5    2.5
 290.   *    2.7    2.7    2.7    2.7    2.5    2.5    2.5    2.5
2.5    2.5    2.5    2.5    2.5    2.5    2.5    2.5    2.5
2.5    2.5    2.5
 300.   *    2.5    2.5    2.5    2.5    2.5    2.5    2.5    2.5
2.5    2.5    2.5    2.5    2.5    2.5    2.5    2.5    2.5
2.5    2.5    2.5
 310.   *    2.5    2.5    2.5    2.5    2.5    2.5    2.5    2.5
2.5    2.5    2.5    2.5    2.5    2.5    2.5    2.5    2.5
2.5    2.5    2.5
 320.   *    2.5    2.5    2.5    2.5    2.5    2.5    2.5    2.5
2.5    2.5    2.5    2.5    2.5    2.5    2.5    2.5    2.5
2.5    2.5    2.5
 330.   *    2.5    2.5    2.5    2.5    2.5    2.5    2.5    2.5
2.5    2.5    2.5    2.5    2.5    2.5    2.5    2.5    2.5
2.5    2.5    2.5
 340.   *    2.5    2.5    2.5    2.5    2.5    2.5    2.5    2.5
2.5    2.5    2.5    2.5    2.5    2.5    2.5    2.5    2.5
2.5    2.5    2.5
 350.   *    2.5    2.5    2.5    2.5    2.5    2.5    2.5    2.5
2.5    2.5    2.5    2.5    2.5    2.5    2.5    2.5    2.5
2.5    2.5    2.5
 360.   *    2.5    2.5    2.5    2.5    2.5    2.5    2.5    2.5
2.5    2.5    2.5    2.5    2.5    2.5    2.5    2.5    2.5
2.5    2.5    2.5
 ------
*-------------------------------------------------------------------
-------------------------------------------------------------------
-----------
 MAX    *    2.7    2.7    2.7    2.7    2.7    2.7    2.7    2.7
2.7    2.7    2.7    2.7    2.7    2.7    2.7    2.7    2.7
2.7    2.7    2.7
 DEGR.  *    140    140    140    140    140    140    150    150
150    150    150    150    150    150    250    250    240
240    240    240
```

MODEL RESULTS

REMARKS : In search of the angle corresponding to the maximum concentration, only the first angle, of the angles with same maximum concentrations, is indicated as maximum.

WIND ANGLE RANGE: .-360.

WIND ANGLE (DEGR)	*	CONCENTRATION (PPM)							
REC5121	REC5122	REC5123	REC5124	REC5125	REC5126	REC5127	REC5128	REC5129	REC5130
REC5131	REC5132	REC5133	REC5134	REC5135	REC5136	REC5137	REC5138	REC5139	REC5140
.	*	2.5	2.5	2.5	2.5	2.5	2.5	2.5	2.5
2.5	2.5	2.5	2.5	2.5	2.5	2.5	2.5	2.5	2.5
2.5	2.5	2.5							
10.	*	2.5	2.5	2.5	2.5	2.5	2.5	2.5	2.5
2.5	2.5	2.5	2.5	2.5	2.5	2.5	2.5	2.5	2.5
2.5	2.5	2.5							
20.	*	2.5	2.5	2.5	2.5	2.5	2.5	2.5	2.5
2.5	2.5	2.5	2.5	2.5	2.5	2.5	2.5	2.5	2.5
2.5	2.5	2.5							
30.	*	2.5	2.5	2.5	2.5	2.5	2.5	2.5	2.5
2.5	2.5	2.5	2.5	2.5	2.5	2.5	2.5	2.5	2.5
2.5	2.5	2.5							
40.	*	2.5	2.5	2.5	2.5	2.5	2.5	2.5	2.5
2.5	2.5	2.5	2.5	2.5	2.5	2.5	2.5	2.5	2.5
2.5	2.5	2.5							
50.	*	2.5	2.5	2.5	2.5	2.5	2.5	2.5	2.5
2.5	2.5	2.5	2.5	2.5	2.5	2.5	2.5	2.5	2.5
2.5	2.5	2.5							
60.	*	2.5	2.5	2.5	2.5	2.5	2.5	2.5	2.5
2.5	2.5	2.5	2.5	2.5	2.5	2.5	2.5	2.5	2.5
2.5	2.5	2.5							
70.	*	2.5	2.5	2.5	2.5	2.5	2.5	2.5	2.5
2.5	2.5	2.5	2.5	2.5	2.5	2.5	2.5	2.5	2.5
2.5	2.5	2.5							
80.	*	2.5	2.5	2.5	2.5	2.5	2.5	2.5	2.5
2.5	2.5	2.5	2.5	2.5	2.5	2.5	2.5	2.5	2.5
2.5	2.5	2.5							
90.	*	2.5	2.5	2.5	2.5	2.5	2.5	2.5	2.5
2.5	2.5	2.5	2.5	2.5	2.5	2.5	2.5	2.5	

```
2.5    2.5    2.5
 100.  *    2.5    2.5    2.5    2.5    2.5    2.5    2.5    2.5
2.5    2.5    2.5    2.5    2.5    2.5    2.5    2.5    2.5
2.5    2.5    2.5
 110.  *    2.5    2.5    2.5    2.5    2.5    2.5    2.5    2.5
2.5    2.5    2.5    2.5    2.5    2.5    2.5    2.5    2.5
2.5    2.5    2.5
 120.  *    2.5    2.5    2.5    2.5    2.5    2.5    2.5    2.5
2.5    2.5    2.5    2.5    2.5    2.5    2.5    2.5    2.5
2.5    2.5    2.5
 130.  *    2.5    2.5    2.5    2.5    2.7    2.7    2.5    2.5
2.5    2.5    2.5    2.5    2.5    2.5    2.5    2.5    2.5
2.5    2.5    2.5
 140.  *    2.5    2.5    2.5    2.5    2.7    2.7    2.7    2.7
2.7    2.7    2.7    2.7    2.7    2.7    2.7    2.5    2.5
2.5    2.5    2.5
 150.  *    2.5    2.5    2.5    2.5    2.7    2.7    2.7    2.7
2.7    2.7    2.7    2.7    2.7    2.7    2.7    2.7    2.7
2.7    2.7    2.7
 160.  *    2.5    2.5    2.5    2.5    2.7    2.7    2.7    2.7
2.7    2.7    2.7    2.7    2.7    2.7    2.7    2.7    2.7
2.7    2.7    2.7
 170.  *    2.5    2.5    2.5    2.5    2.5    2.5    2.5    2.5
2.5    2.5    2.5    2.5    2.5    2.5    2.5    2.5    2.5
2.5    2.5    2.5
 180.  *    2.5    2.5    2.5    2.5    2.7    2.7    2.5    2.5
2.5    2.5    2.5    2.5    2.5    2.5    2.5    2.5    2.5
2.5    2.5    2.5
 190.  *    2.5    2.5    2.5    2.5    2.7    2.7    2.7    2.7
2.7    2.7    2.7    2.7    2.7    2.5    2.5    2.5    2.5
2.5    2.5    2.5
 200.  *    2.5    2.5    2.5    2.5    2.7    2.7    2.7    2.7
2.7    2.7    2.7    2.7    2.7    2.5    2.5    2.5    2.5
2.5    2.5    2.5
 210.  *    2.5    2.5    2.5    2.5    2.7    2.7    2.7    2.7
2.7    2.7    2.5    2.5    2.5    2.5    2.5    2.5    2.5
2.5    2.5    2.5
 220.  *    2.5    2.5    2.5    2.5    2.5    2.5    2.5    2.5
2.5    2.5    2.5    2.5    2.5    2.5    2.5    2.5    2.5
2.5    2.5    2.5
 230.  *    2.5    2.5    2.5    2.5    2.5    2.5    2.5    2.5
2.5    2.5    2.5    2.5    2.5    2.5    2.5    2.7    2.7
2.5    2.5    2.5
 240.  *    2.7    2.7    2.7    2.7    2.8    2.8    2.7    2.7
2.7    2.7    2.7    2.7    2.5    2.5    2.5    2.5    2.5
2.5    2.5    2.5
 250.  *    2.7    2.7    2.7    2.7    2.7    2.7    2.7    2.5
2.5    2.5    2.5    2.5    2.5    2.5    2.5    2.5    2.5
2.5    2.5    2.5
 260.  *    2.7    2.7    2.5    2.5    2.5    2.5    2.5    2.5
2.5    2.5    2.5    2.5    2.5    2.7    2.7    2.7    2.7
2.7    2.7    2.7
```

```
 270.   *    2.5    2.5    2.5    2.5    2.5    2.5    2.7    2.7
2.7    2.7    2.7    2.7    2.7    2.7    2.7    2.7    2.7
2.7    2.7    2.7
 280.   *    2.5    2.5    2.5    2.5    2.7    2.7    2.7    2.7
2.7    2.7    2.7    2.7    2.7    2.7    2.7    2.7    2.7
2.7    2.7    2.5
 290.   *    2.5    2.5    2.5    2.5    2.7    2.7    2.7    2.7
2.7    2.7    2.7    2.7    2.5    2.5    2.5    2.5    2.5
2.5    2.5    2.5
 300.   *    2.5    2.5    2.5    2.5    2.7    2.5    2.5    2.5
2.5    2.5    2.5    2.5    2.5    2.5    2.5    2.5    2.5
2.5    2.5    2.5
 310.   *    2.5    2.5    2.5    2.5    2.5    2.5    2.5    2.5
2.5    2.5    2.5    2.5    2.5    2.5    2.5    2.5    2.5
2.5    2.5    2.5
 320.   *    2.5    2.5    2.5    2.5    2.5    2.5    2.5    2.5
2.5    2.5    2.5    2.5    2.5    2.5    2.5    2.5    2.5
2.5    2.5    2.5
 330.   *    2.5    2.5    2.5    2.5    2.5    2.5    2.5    2.5
2.5    2.5    2.5    2.5    2.5    2.5    2.5    2.5    2.5
2.5    2.5    2.5
 340.   *    2.5    2.5    2.5    2.5    2.5    2.5    2.5    2.5
2.5    2.5    2.5    2.5    2.5    2.5    2.5    2.5    2.5
2.5    2.5    2.5
 350.   *    2.5    2.5    2.5    2.5    2.5    2.5    2.5    2.5
2.5    2.5    2.5    2.5    2.5    2.5    2.5    2.5    2.5
2.5    2.5    2.5
 360.   *    2.5    2.5    2.5    2.5    2.5    2.5    2.5    2.5
2.5    2.5    2.5    2.5    2.5    2.5    2.5    2.5    2.5
2.5    2.5    2.5
 ------
*-------------------------------------------------------------------
-------------------------------------------------------------------
-----------
 MAX    *    2.7    2.7    2.7    2.7    2.8    2.8    2.7    2.7
2.7    2.7    2.7    2.7    2.7    2.7    2.7    2.7    2.7
2.7    2.7    2.7
 DEGR.  *    240    240    240    240    240    240    140    140
140    140    140    140    140    140    140    150    150
150    150    150
```

MODEL RESULTS

REMARKS : In search of the angle corresponding to the maximum concentration, only the first angle, of the angles with same maximum concentrations, is indicated as maximum.

WIND ANGLE RANGE: .-360.

WIND ANGLE (DEGR)	*	CONCENTRATION (PPM)							
REC5141	REC5142	REC5143	REC5144	REC5145	REC5146	REC5147	REC5148	REC5149	REC5150
REC5151	REC5152	REC5153	REC5154	REC5155	REC5156	REC5157	REC5158	REC5159	REC5160
.	*	2.5	2.5	2.5	2.5	2.5	2.5	2.5	2.5
2.5	2.5	2.5	2.5	2.5	2.5	2.5	2.5	2.5	2.5
2.5	2.5	2.5							
10.	*	2.5	2.5	2.5	2.5	2.5	2.5	2.5	2.5
2.5	2.5	2.5	2.5	2.5	2.5	2.5	2.5	2.5	2.5
2.5	2.5	2.5							
20.	*	2.5	2.5	2.5	2.5	2.5	2.5	2.5	2.5
2.5	2.5	2.5	2.5	2.5	2.5	2.5	2.5	2.5	2.5
2.5	2.5	2.5							
30.	*	2.5	2.5	2.5	2.5	2.5	2.5	2.5	2.5
2.5	2.5	2.5	2.5	2.5	2.5	2.5	2.5	2.5	2.5
2.5	2.5	2.5							
40.	*	2.5	2.5	2.5	2.5	2.5	2.5	2.5	2.5
2.5	2.5	2.5	2.5	2.5	2.5	2.5	2.5	2.5	2.5
2.5	2.5	2.5							
50.	*	2.5	2.5	2.5	2.5	2.5	2.5	2.5	2.5
2.5	2.5	2.5	2.5	2.5	2.5	2.5	2.5	2.5	2.5
2.5	2.5	2.5							
60.	*	2.5	2.5	2.5	2.5	2.5	2.5	2.5	2.5
2.5	2.5	2.5	2.5	2.5	2.5	2.5	2.5	2.5	2.5
2.5	2.5	2.5							
70.	*	2.5	2.5	2.5	2.5	2.5	2.5	2.5	2.5
2.5	2.5	2.5	2.5	2.5	2.5	2.5	2.5	2.5	2.5
2.5	2.5	2.5							
80.	*	2.5	2.5	2.5	2.5	2.5	2.5	2.5	2.5
2.5	2.5	2.5	2.5	2.5	2.5	2.5	2.5	2.5	2.5
2.5	2.5	2.5							
90.	*	2.5	2.5	2.5	2.5	2.5	2.5	2.5	2.5
2.5	2.5	2.5	2.5	2.5	2.5	2.5	2.5	2.5	

```
2.5    2.5    2.5
 100.  *    2.5    2.5    2.5    2.5    2.5    2.5    2.5    2.5
2.5    2.5    2.5    2.5    2.5    2.5    2.5    2.5    2.5
2.5    2.5    2.5
 110.  *    2.5    2.5    2.5    2.5    2.5    2.5    2.5    2.5
2.5    2.5    2.5    2.5    2.5    2.5    2.5    2.5    2.5
2.5    2.5    2.5
 120.  *    2.5    2.5    2.5    2.5    2.5    2.5    2.5    2.5
2.5    2.5    2.5    2.5    2.5    2.5    2.5    2.5    2.5
2.5    2.5    2.5
 130.  *    2.5    2.5    2.5    2.5    2.5    2.5    2.5    2.5
2.5    2.5    2.5    2.5    2.5    2.5    2.7    2.5    2.5
2.5    2.5    2.5
 140.  *    2.5    2.5    2.5    2.5    2.5    2.5    2.5    2.5
2.5    2.5    2.5    2.5    2.5    2.5    2.7    2.7    2.7
2.7    2.7    2.7
 150.  *    2.7    2.7    2.7    2.7    2.5    2.5    2.5    2.5
2.5    2.5    2.5    2.5    2.5    2.5    2.7    2.7    2.7
2.7    2.7    2.7
 160.  *    2.7    2.7    2.7    2.7    2.7    2.7    2.5    2.5
2.5    2.5    2.5    2.5    2.5    2.5    2.7    2.7    2.7
2.7    2.7    2.7
 170.  *    2.5    2.5    2.5    2.5    2.5    2.5    2.5    2.5
2.5    2.5    2.5    2.5    2.5    2.5    2.5    2.5    2.5
2.5    2.5    2.5
 180.  *    2.5    2.5    2.5    2.5    2.5    2.5    2.5    2.5
2.5    2.5    2.5    2.5    2.5    2.5    2.5    2.5    2.5
2.5    2.5    2.5
 190.  *    2.5    2.5    2.5    2.5    2.5    2.5    2.5    2.5
2.5    2.5    2.5    2.5    2.5    2.5    2.7    2.7    2.7
2.7    2.7    2.7
 200.  *    2.5    2.5    2.5    2.5    2.5    2.5    2.5    2.5
2.5    2.5    2.5    2.5    2.5    2.5    2.7    2.7    2.7
2.7    2.7    2.7
 210.  *    2.5    2.5    2.5    2.5    2.5    2.5    2.5    2.5
2.5    2.5    2.5    2.5    2.5    2.5    2.7    2.7    2.7
2.7    2.7    2.7
 220.  *    2.5    2.5    2.5    2.5    2.5    2.5    2.5    2.5
2.5    2.5    2.5    2.5    2.5    2.5    2.7    2.5    2.5
2.5    2.5    2.5
 230.  *    2.5    2.5    2.5    2.5    2.5    2.5    2.5    2.5
2.5    2.5    2.5    2.5    2.5    2.5    2.5    2.5    2.5
2.5    2.5    2.5
 240.  *    2.5    2.5    2.5    2.5    2.5    2.5    2.5    2.7
2.7    2.7    2.7    2.7    2.7    2.7    2.7    2.5    2.7
2.7    2.7    2.7
 250.  *    2.7    2.7    2.7    2.7    2.7    2.7    2.7    2.7
2.7    2.7    2.7    2.7    2.7    2.7    2.7    2.7    2.5
2.5    2.5    2.5
 260.  *    2.7    2.7    2.7    2.7    2.7    2.7    2.7    2.7
2.7    2.7    2.7    2.7    2.5    2.5    2.5    2.5    2.5
2.5    2.5    2.5
```

```
 270.   *    2.7    2.7    2.7    2.7    2.7    2.7    2.5    2.5
2.5    2.5    2.5    2.5    2.5    2.5    2.5    2.5    2.5
2.7    2.7    2.7
 280.   *    2.5    2.5    2.5    2.5    2.5    2.5    2.5    2.5
2.5    2.5    2.5    2.5    2.5    2.5    2.7    2.7    2.7
2.7    2.7    2.7
 290.   *    2.5    2.5    2.5    2.5    2.5    2.5    2.5    2.5
2.5    2.5    2.5    2.5    2.5    2.5    2.7    2.7    2.7
2.7    2.7    2.7
 300.   *    2.5    2.5    2.5    2.5    2.5    2.5    2.5    2.5
2.5    2.5    2.5    2.5    2.5    2.5    2.5    2.5    2.5
2.5    2.5    2.5
 310.   *    2.5    2.5    2.5    2.5    2.5    2.5    2.5    2.5
2.5    2.5    2.5    2.5    2.5    2.5    2.5    2.5    2.5
2.5    2.5    2.5
 320.   *    2.5    2.5    2.5    2.5    2.5    2.5    2.5    2.5
2.5    2.5    2.5    2.5    2.5    2.5    2.5    2.5    2.5
2.5    2.5    2.5
 330.   *    2.5    2.5    2.5    2.5    2.5    2.5    2.5    2.5
2.5    2.5    2.5    2.5    2.5    2.5    2.5    2.5    2.5
2.5    2.5    2.5
 340.   *    2.5    2.5    2.5    2.5    2.5    2.5    2.5    2.5
2.5    2.5    2.5    2.5    2.5    2.5    2.5    2.5    2.5
2.5    2.5    2.5
 350.   *    2.5    2.5    2.5    2.5    2.5    2.5    2.5    2.5
2.5    2.5    2.5    2.5    2.5    2.5    2.5    2.5    2.5
2.5    2.5    2.5
 360.   *    2.5    2.5    2.5    2.5    2.5    2.5    2.5    2.5
2.5    2.5    2.5    2.5    2.5    2.5    2.5    2.5    2.5
2.5    2.5    2.5
 ------
*-------------------------------------------------------------------
-------------------------------------------------------------------
-----------
 MAX    *    2.7    2.7    2.7    2.7    2.7    2.7    2.7    2.7
2.7    2.7    2.7    2.7    2.7    2.7    2.7    2.7    2.7
2.7    2.7    2.7
 DEGR.  *    150    150    150    150    160    160    250    240
240    240    240    240    240    240    130    140    140
140    140    140
```

MODEL RESULTS

REMARKS : In search of the angle corresponding to
the maximum concentration, only the first
angle, of the angles with same maximum
concentrations, is indicated as maximum.

WIND ANGLE RANGE: .-360.

WIND * CONCENTRATION
ANGLE * (PPM)
(DEGR)*

REC5161	REC5162	REC5163	REC5164	REC5165	REC5166	REC5167	REC5168	REC5169	REC5170	REC5171	REC5172	REC5173	REC5174	REC5175	REC5176	REC5177	REC5178	REC5179	REC5180
. *	2.5	2.5	2.5	2.5	2.5	2.5	2.5	2.5	2.5	2.5	2.5	2.5	2.5	2.5	2.5	2.5	2.5	2.5	2.5
10. *	2.5	2.5	2.5	2.5	2.5	2.5	2.5	2.5	2.5	2.5	2.5	2.5	2.5	2.5	2.5	2.5	2.5	2.5	2.5
20. *	2.5	2.5	2.5	2.5	2.5	2.5	2.5	2.5	2.5	2.5	2.5	2.5	2.5	2.5	2.5	2.5	2.5	2.5	2.5
30. *	2.5	2.5	2.5	2.5	2.5	2.5	2.5	2.5	2.5	2.5	2.5	2.5	2.5	2.5	2.5	2.5	2.5	2.5	2.5
40. *	2.5	2.5	2.5	2.5	2.5	2.5	2.5	2.5	2.5	2.5	2.5	2.5	2.5	2.5	2.5	2.5	2.5	2.5	2.5
50. *	2.5	2.5	2.5	2.5	2.5	2.5	2.5	2.5	2.5	2.5	2.5	2.5	2.5	2.5	2.5	2.5	2.5	2.5	2.5
60. *	2.5	2.5	2.5	2.5	2.5	2.5	2.5	2.5	2.5	2.5	2.5	2.5	2.5	2.5	2.5	2.5	2.5	2.5	2.5
70. *	2.5	2.5	2.5	2.5	2.5	2.5	2.5	2.5	2.5	2.5	2.5	2.5	2.5	2.5	2.5	2.5	2.5	2.5	2.5
80. *	2.5	2.5	2.5	2.5	2.5	2.5	2.5	2.5	2.5	2.5	2.5	2.5	2.5	2.5	2.5	2.5	2.5	2.5	2.5
90. *	2.5	2.5	2.5	2.5	2.5	2.5	2.5	2.5	2.5	2.5	2.5	2.5	2.5	2.5	2.5	2.5	2.5	2.5	2.5

```
2.5    2.5    2.5
 100.  *    2.5    2.5    2.5    2.5    2.5    2.5    2.5    2.5
2.5    2.5    2.5    2.5    2.5    2.5    2.5    2.5    2.5
2.5    2.5    2.5
 110.  *    2.5    2.5    2.5    2.5    2.5    2.5    2.5    2.5
2.5    2.5    2.5    2.5    2.5    2.5    2.5    2.5    2.5
2.5    2.5    2.5
 120.  *    2.5    2.5    2.5    2.5    2.5    2.5    2.5    2.5
2.5    2.5    2.5    2.5    2.5    2.5    2.5    2.5    2.5
2.5    2.5    2.5
 130.  *    2.5    2.5    2.5    2.5    2.5    2.5    2.5    2.5
2.5    2.5    2.5    2.5    2.5    2.5    2.5    2.5    2.5
2.5    2.5    2.5
 140.  *    2.7    2.7    2.7    2.7    2.5    2.5    2.5    2.5
2.5    2.5    2.5    2.5    2.5    2.5    2.5    2.5    2.5
2.5    2.5    2.5
 150.  *    2.7    2.7    2.7    2.7    2.7    2.7    2.7    2.7
2.7    2.7    2.7    2.7    2.7    2.5    2.5    2.5    2.5
2.5    2.5    2.5
 160.  *    2.7    2.7    2.7    2.7    2.7    2.7    2.7    2.7
2.7    2.7    2.7    2.7    2.7    2.7    2.7    2.7    2.7
2.5    2.5    2.5
 170.  *    2.5    2.5    2.5    2.5    2.5    2.5    2.5    2.5
2.5    2.5    2.5    2.5    2.5    2.5    2.5    2.5    2.5
2.5    2.5    2.5
 180.  *    2.5    2.5    2.5    2.5    2.5    2.5    2.5    2.5
2.5    2.5    2.5    2.5    2.5    2.5    2.5    2.5    2.5
2.5    2.5    2.5
 190.  *    2.7    2.7    2.5    2.5    2.5    2.5    2.5    2.5
2.5    2.5    2.5    2.5    2.5    2.5    2.5    2.5    2.5
2.5    2.5    2.5
 200.  *    2.7    2.7    2.7    2.5    2.5    2.5    2.5    2.5
2.5    2.5    2.5    2.5    2.5    2.5    2.5    2.5    2.5
2.5    2.5    2.5
 210.  *    2.7    2.5    2.5    2.5    2.5    2.5    2.5    2.5
2.5    2.5    2.5    2.5    2.5    2.5    2.5    2.5    2.5
2.5    2.5    2.5
 220.  *    2.5    2.5    2.5    2.5    2.5    2.5    2.5    2.5
2.5    2.5    2.5    2.5    2.5    2.5    2.5    2.5    2.5
2.5    2.5    2.5
 230.  *    2.5    2.5    2.5    2.5    2.5    2.5    2.5    2.5
2.5    2.5    2.5    2.5    2.5    2.5    2.5    2.5    2.5
2.5    2.5    2.5
 240.  *    2.5    2.5    2.5    2.5    2.5    2.5    2.5    2.5
2.5    2.5    2.5    2.5    2.5    2.5    2.5    2.5    2.5
2.5    2.5    2.7
 250.  *    2.5    2.5    2.5    2.5    2.5    2.5    2.5    2.5
2.5    2.5    2.5    2.7    2.7    2.7    2.7    2.7    2.7
2.7    2.7    2.7
 260.  *    2.5    2.5    2.5    2.5    2.7    2.7    2.7    2.7
2.7    2.7    2.7    2.7    2.7    2.7    2.7    2.7    2.7
2.7    2.7    2.7
```

```
 270.   *    2.7    2.7    2.7    2.7    2.7    2.7    2.7    2.7
2.7    2.7    2.7    2.7    2.7    2.7    2.7    2.5    2.5
2.5    2.5    2.5
 280.   *    2.7    2.7    2.7    2.7    2.7    2.7    2.7    2.7
2.5    2.5    2.5    2.5    2.5    2.5    2.5    2.5    2.5
2.5    2.5    2.5
 290.   *    2.7    2.5    2.5    2.5    2.5    2.5    2.5    2.5
2.5    2.5    2.5    2.5    2.5    2.5    2.5    2.5    2.5
2.5    2.5    2.5
 300.   *    2.5    2.5    2.5    2.5    2.5    2.5    2.5    2.5
2.5    2.5    2.5    2.5    2.5    2.5    2.5    2.5    2.5
2.5    2.5    2.5
 310.   *    2.5    2.5    2.5    2.5    2.5    2.5    2.5    2.5
2.5    2.5    2.5    2.5    2.5    2.5    2.5    2.5    2.5
2.5    2.5    2.5
 320.   *    2.5    2.5    2.5    2.5    2.5    2.5    2.5    2.5
2.5    2.5    2.5    2.5    2.5    2.5    2.5    2.5    2.5
2.5    2.5    2.5
 330.   *    2.5    2.5    2.5    2.5    2.5    2.5    2.5    2.5
2.5    2.5    2.5    2.5    2.5    2.5    2.5    2.5    2.5
2.5    2.5    2.5
 340.   *    2.5    2.5    2.5    2.5    2.5    2.5    2.5    2.5
2.5    2.5    2.5    2.5    2.5    2.5    2.5    2.5    2.5
2.5    2.5    2.5
 350.   *    2.5    2.5    2.5    2.5    2.5    2.5    2.5    2.5
2.5    2.5    2.5    2.5    2.5    2.5    2.5    2.5    2.5
2.5    2.5    2.5
 360.   *    2.5    2.5    2.5    2.5    2.5    2.5    2.5    2.5
2.5    2.5    2.5    2.5    2.5    2.5    2.5    2.5    2.5
2.5    2.5    2.5
 ------
*-------------------------------------------------------------------
-------------------------------------------------------------------
-----------
 MAX    *    2.7    2.7    2.7    2.7    2.7    2.7    2.7    2.7
2.7    2.7    2.7    2.7    2.7    2.7    2.7    2.7    2.7
2.7    2.7    2.7
 DEGR.  *    140    140    140    140    150    150    150    150
150    150    150    150    150    160    160    160    160
250    250    240
```

MODEL RESULTS

REMARKS : In search of the angle corresponding to the maximum concentration, only the first angle, of the angles with same maximum concentrations, is indicated as maximum.

WIND ANGLE RANGE: .-360.

WIND ANGLE (DEGR)	*	CONCENTRATION (PPM)							
REC5181	REC5182	REC5183	REC5184	REC5185	REC5186	REC5187	REC5188	REC5189	REC5190
REC5191	REC5192	REC5193	REC5194	REC5195	REC5196	REC5197	REC5198	REC5199	REC5200
.	*	2.5	2.5	2.5	2.5	2.5	2.5	2.5	2.5
2.5	2.5	2.5	2.5	2.5	2.5	2.5	2.5	2.5	2.5
2.5	2.5	2.5							
10.	*	2.5	2.5	2.5	2.5	2.5	2.5	2.5	2.5
2.5	2.5	2.5	2.5	2.5	2.5	2.5	2.5	2.5	2.5
2.5	2.5	2.5							
20.	*	2.5	2.5	2.5	2.5	2.5	2.5	2.5	2.5
2.5	2.5	2.5	2.5	2.5	2.5	2.5	2.5	2.5	2.5
2.5	2.5	2.5							
30.	*	2.5	2.5	2.5	2.5	2.5	2.5	2.5	2.5
2.5	2.5	2.5	2.5	2.5	2.5	2.5	2.5	2.5	2.5
2.5	2.5	2.5							
40.	*	2.5	2.5	2.5	2.5	2.5	2.5	2.5	2.5
2.5	2.5	2.5	2.5	2.5	2.5	2.5	2.5	2.5	2.5
2.5	2.5	2.5							
50.	*	2.5	2.5	2.5	2.5	2.5	2.5	2.5	2.5
2.5	2.5	2.5	2.5	2.5	2.5	2.5	2.5	2.5	2.5
2.5	2.5	2.5							
60.	*	2.5	2.5	2.5	2.5	2.5	2.5	2.5	2.5
2.5	2.5	2.5	2.5	2.5	2.5	2.5	2.5	2.5	2.5
2.5	2.5	2.5							
70.	*	2.5	2.5	2.5	2.5	2.5	2.5	2.5	2.5
2.5	2.5	2.5	2.5	2.5	2.5	2.5	2.5	2.5	2.5
2.5	2.5	2.5							
80.	*	2.5	2.5	2.5	2.5	2.5	2.5	2.5	2.5
2.5	2.5	2.5	2.5	2.5	2.5	2.5	2.5	2.5	2.5
2.5	2.5	2.5							
90.	*	2.5	2.5	2.5	2.5	2.5	2.5	2.5	2.5
2.5	2.5	2.5	2.5	2.5	2.5	2.5	2.5	2.5	

```
2.5    2.5    2.5
 100.  *    2.5    2.5    2.5    2.5    2.5    2.5    2.5    2.5
2.5    2.5    2.5    2.5    2.5    2.5    2.5    2.5    2.5
2.5    2.5    2.5
 110.  *    2.5    2.5    2.5    2.5    2.5    2.5    2.5    2.5
2.5    2.5    2.5    2.5    2.5    2.5    2.5    2.5    2.5
2.5    2.5    2.5
 120.  *    2.5    2.5    2.5    2.5    2.5    2.5    2.5    2.5
2.5    2.5    2.5    2.5    2.5    2.5    2.5    2.5    2.5
2.5    2.5    2.5
 130.  *    2.5    2.5    2.5    2.5    2.5    2.5    2.5    2.5
2.5    2.5    2.5    2.5    2.5    2.5    2.5    2.5    2.5
2.5    2.5    2.5
 140.  *    2.5    2.5    2.5    2.5    2.7    2.7    2.7    2.7
2.7    2.7    2.7    2.7    2.5    2.5    2.5    2.5    2.5
2.5    2.5    2.5
 150.  *    2.5    2.5    2.5    2.5    2.7    2.7    2.7    2.7
2.7    2.7    2.7    2.7    2.7    2.7    2.7    2.7    2.7
2.7    2.7    2.7
 160.  *    2.5    2.5    2.5    2.5    2.7    2.7    2.7    2.7
2.7    2.7    2.7    2.7    2.7    2.7    2.7    2.7    2.7
2.7    2.7    2.7
 170.  *    2.5    2.5    2.5    2.5    2.7    2.7    2.5    2.5
2.5    2.5    2.5    2.5    2.5    2.5    2.5    2.5    2.5
2.5    2.5    2.5
 180.  *    2.5    2.5    2.5    2.5    2.5    2.5    2.5    2.5
2.5    2.5    2.5    2.5    2.5    2.5    2.5    2.5    2.5
2.5    2.5    2.5
 190.  *    2.5    2.5    2.5    2.5    2.7    2.7    2.7    2.7
2.7    2.7    2.5    2.5    2.5    2.5    2.5    2.5    2.5
2.5    2.5    2.5
 200.  *    2.5    2.5    2.5    2.5    2.7    2.7    2.7    2.7
2.7    2.7    2.7    2.7    2.5    2.5    2.5    2.5    2.5
2.5    2.5    2.5
 210.  *    2.5    2.5    2.5    2.5    2.7    2.7    2.7    2.7
2.7    2.7    2.7    2.5    2.5    2.5    2.5    2.5    2.5
2.5    2.5    2.5
 220.  *    2.5    2.5    2.5    2.5    2.7    2.5    2.5    2.5
2.5    2.5    2.5    2.5    2.5    2.5    2.5    2.5    2.5
2.5    2.5    2.5
 230.  *    2.5    2.5    2.5    2.5    2.5    2.5    2.5    2.5
2.5    2.5    2.5    2.5    2.5    2.5    2.5    2.5    2.5
2.5    2.5    2.5
 240.  *    2.7    2.7    2.7    2.7    2.5    2.5    2.5    2.5
2.5    2.5    2.5    2.5    2.5    2.5    2.5    2.5    2.5
2.5    2.5    2.5
 250.  *    2.7    2.7    2.7    2.7    2.5    2.5    2.5    2.5
2.5    2.5    2.5    2.5    2.5    2.5    2.5    2.5    2.5
2.5    2.5    2.5
 260.  *    2.7    2.5    2.5    2.5    2.5    2.5    2.5    2.5
2.5    2.5    2.5    2.5    2.5    2.5    2.5    2.7    2.7
2.7    2.7    2.7
```

```
 270.   *    2.5    2.5    2.5    2.5    2.5    2.5    2.5    2.5
2.7    2.7    2.7    2.7    2.7    2.7    2.7    2.7    2.7
2.7    2.7    2.7
 280.   *    2.5    2.5    2.5    2.5    2.7    2.7    2.7    2.7
2.7    2.7    2.7    2.7    2.7    2.7    2.7    2.7    2.7
2.7    2.5    2.5
 290.   *    2.5    2.5    2.5    2.5    2.7    2.7    2.7    2.7
2.7    2.7    2.5    2.5    2.5    2.5    2.5    2.5    2.5
2.5    2.5    2.5
 300.   *    2.5    2.5    2.5    2.5    2.5    2.5    2.5    2.5
2.5    2.5    2.5    2.5    2.5    2.5    2.5    2.5    2.5
2.5    2.5    2.5
 310.   *    2.5    2.5    2.5    2.5    2.5    2.5    2.5    2.5
2.5    2.5    2.5    2.5    2.5    2.5    2.5    2.5    2.5
2.5    2.5    2.5
 320.   *    2.5    2.5    2.5    2.5    2.5    2.5    2.5    2.5
2.5    2.5    2.5    2.5    2.5    2.5    2.5    2.5    2.5
2.5    2.5    2.5
 330.   *    2.5    2.5    2.5    2.5    2.5    2.5    2.5    2.5
2.5    2.5    2.5    2.5    2.5    2.5    2.5    2.5    2.5
2.5    2.5    2.5
 340.   *    2.5    2.5    2.5    2.5    2.5    2.5    2.5    2.5
2.5    2.5    2.5    2.5    2.5    2.5    2.5    2.5    2.5
2.5    2.5    2.5
 350.   *    2.5    2.5    2.5    2.5    2.5    2.5    2.5    2.5
2.5    2.5    2.5    2.5    2.5    2.5    2.5    2.5    2.5
2.5    2.5    2.5
 360.   *    2.5    2.5    2.5    2.5    2.5    2.5    2.5    2.5
2.5    2.5    2.5    2.5    2.5    2.5    2.5    2.5    2.5
2.5    2.5    2.5
 ------
*-------------------------------------------------------------------
-------------------------------------------------------------------
-----------
 MAX    *    2.7    2.7    2.7    2.7    2.7    2.7    2.7    2.7
2.7    2.7    2.7    2.7    2.7    2.7    2.7    2.7    2.7
2.7    2.7    2.7
 DEGR.  *    240    240    240    240    140    140    140    140
140    140    140    140    150    150    150    150    150
150    150    150
```

MODEL RESULTS

REMARKS : In search of the angle corresponding to
the maximum concentration, only the first
angle, of the angles with same maximum
concentrations, is indicated as maximum.

WIND ANGLE RANGE: .-360.

WIND ANGLE (DEGR)	*	CONCENTRATION (PPM)							
REC5201	REC5202	REC5203	REC5204	REC5205	REC5206	REC5207	REC5208	REC5209	REC5210
REC5211	REC5212	REC5213	REC5214	REC5215	REC5216	REC5217	REC5218	REC5219	REC5220
.	*	2.5	2.5	2.5	2.5	2.5	2.5	2.5	2.5
2.5	2.5	2.5	2.5	2.5	2.5	2.5	2.5	2.5	2.5
2.5	2.5	2.5							
10.	*	2.5	2.5	2.5	2.5	2.5	2.5	2.5	2.5
2.5	2.5	2.5	2.5	2.5	2.5	2.5	2.5	2.5	2.5
2.5	2.5	2.5							
20.	*	2.5	2.5	2.5	2.5	2.5	2.5	2.5	2.5
2.5	2.5	2.5	2.5	2.5	2.5	2.5	2.5	2.5	2.5
2.5	2.5	2.5							
30.	*	2.5	2.5	2.5	2.5	2.5	2.5	2.5	2.5
2.5	2.5	2.5	2.5	2.5	2.5	2.5	2.5	2.5	2.5
2.5	2.5	2.5							
40.	*	2.5	2.5	2.5	2.5	2.5	2.5	2.5	2.5
2.5	2.5	2.5	2.5	2.5	2.5	2.5	2.5	2.5	2.5
2.5	2.5	2.5							
50.	*	2.5	2.5	2.5	2.5	2.5	2.5	2.5	2.5
2.5	2.5	2.5	2.5	2.5	2.5	2.5	2.5	2.5	2.5
2.5	2.5	2.5							
60.	*	2.5	2.5	2.5	2.5	2.5	2.5	2.5	2.5
2.5	2.5	2.5	2.5	2.5	2.5	2.5	2.5	2.5	2.5
2.5	2.5	2.5							
70.	*	2.5	2.5	2.5	2.5	2.5	2.5	2.5	2.5
2.5	2.5	2.5	2.5	2.5	2.5	2.5	2.5	2.5	2.5
2.5	2.5	2.5							
80.	*	2.5	2.5	2.5	2.5	2.5	2.5	2.5	2.5
2.5	2.5	2.5	2.5	2.5	2.5	2.5	2.5	2.5	2.5
2.5	2.5	2.5							
90.	*	2.5	2.5	2.5	2.5	2.5	2.5	2.5	2.5
2.5	2.5	2.5	2.5	2.5	2.5	2.5	2.5	2.5	

```
2.5    2.5    2.5
 100.  *    2.5    2.5    2.5    2.5    2.5    2.5    2.5    2.5
2.5    2.5    2.5    2.5    2.5    2.5    2.5    2.5    2.5
2.5    2.5    2.5
 110.  *    2.5    2.5    2.5    2.5    2.5    2.5    2.5    2.5
2.5    2.5    2.5    2.5    2.5    2.5    2.5    2.5    2.5
2.5    2.5    2.5
 120.  *    2.5    2.5    2.5    2.5    2.5    2.5    2.5    2.5
2.5    2.5    2.5    2.5    2.5    2.5    2.5    2.5    2.5
2.5    2.5    2.5
 130.  *    2.5    2.5    2.5    2.5    2.5    2.5    2.5    2.5
2.5    2.5    2.5    2.5    2.5    2.5    2.5    2.5    2.5
2.5    2.5    2.5
 140.  *    2.5    2.5    2.5    2.5    2.5    2.5    2.5    2.5
2.5    2.5    2.5    2.5    2.5    2.5    2.7    2.7    2.7
2.7    2.7    2.7
 150.  *    2.7    2.7    2.5    2.5    2.5    2.5    2.5    2.5
2.5    2.5    2.5    2.5    2.5    2.5    2.7    2.7    2.7
2.7    2.7    2.7
 160.  *    2.7    2.7    2.7    2.7    2.7    2.7    2.7    2.5
2.5    2.5    2.5    2.5    2.5    2.5    2.7    2.7    2.7
2.7    2.7    2.7
 170.  *    2.5    2.5    2.5    2.5    2.5    2.5    2.5    2.5
2.5    2.5    2.5    2.5    2.5    2.5    2.7    2.7    2.7
2.7    2.7    2.7
 180.  *    2.5    2.5    2.5    2.5    2.5    2.5    2.5    2.5
2.5    2.5    2.5    2.5    2.5    2.5    2.5    2.5    2.5
2.5    2.5    2.5
 190.  *    2.5    2.5    2.5    2.5    2.5    2.5    2.5    2.5
2.5    2.5    2.5    2.5    2.5    2.5    2.7    2.7    2.7
2.7    2.5    2.5
 200.  *    2.5    2.5    2.5    2.5    2.5    2.5    2.5    2.5
2.5    2.5    2.5    2.5    2.5    2.5    2.7    2.7    2.7
2.7    2.7    2.7
 210.  *    2.5    2.5    2.5    2.5    2.5    2.5    2.5    2.5
2.5    2.5    2.5    2.5    2.5    2.5    2.7    2.7    2.7
2.7    2.7    2.7
 220.  *    2.5    2.5    2.5    2.5    2.5    2.5    2.5    2.5
2.5    2.5    2.5    2.5    2.5    2.5    2.7    2.7    2.5
2.5    2.5    2.5
 230.  *    2.5    2.5    2.5    2.5    2.5    2.5    2.5    2.5
2.5    2.5    2.5    2.5    2.5    2.5    2.5    2.5    2.5
2.5    2.5    2.5
 240.  *    2.5    2.5    2.5    2.5    2.5    2.5    2.5    2.5
2.5    2.5    2.5    2.7    2.7    2.7    2.5    2.5    2.5
2.5    2.5    2.5
 250.  *    2.5    2.5    2.7    2.7    2.7    2.7    2.7    2.7
2.7    2.7    2.7    2.7    2.7    2.7    2.5    2.5    2.5
2.5    2.5    2.5
 260.  *    2.7    2.7    2.7    2.7    2.7    2.7    2.7    2.7
2.7    2.7    2.7    2.5    2.5    2.5    2.5    2.5    2.5
2.5    2.5    2.5
```

```
 270.  *    2.7    2.7    2.7    2.7    2.7    2.5    2.5    2.5
2.5    2.5    2.5    2.5    2.5    2.5    2.5    2.5    2.5
2.5    2.5    2.7
 280.  *    2.5    2.5    2.5    2.5    2.5    2.5    2.5    2.5
2.5    2.5    2.5    2.5    2.5    2.5    2.7    2.7    2.7
2.7    2.7    2.7
 290.  *    2.5    2.5    2.5    2.5    2.5    2.5    2.5    2.5
2.5    2.5    2.5    2.5    2.5    2.5    2.7    2.7    2.7
2.7    2.7    2.5
 300.  *    2.5    2.5    2.5    2.5    2.5    2.5    2.5    2.5
2.5    2.5    2.5    2.5    2.5    2.5    2.5    2.5    2.5
2.5    2.5    2.5
 310.  *    2.5    2.5    2.5    2.5    2.5    2.5    2.5    2.5
2.5    2.5    2.5    2.5    2.5    2.5    2.5    2.5    2.5
2.5    2.5    2.5
 320.  *    2.5    2.5    2.5    2.5    2.5    2.5    2.5    2.5
2.5    2.5    2.5    2.5    2.5    2.5    2.5    2.5    2.5
2.5    2.5    2.5
 330.  *    2.5    2.5    2.5    2.5    2.5    2.5    2.5    2.5
2.5    2.5    2.5    2.5    2.5    2.5    2.5    2.5    2.5
2.5    2.5    2.5
 340.  *    2.5    2.5    2.5    2.5    2.5    2.5    2.5    2.5
2.5    2.5    2.5    2.5    2.5    2.5    2.5    2.5    2.5
2.5    2.5    2.5
 350.  *    2.5    2.5    2.5    2.5    2.5    2.5    2.5    2.5
2.5    2.5    2.5    2.5    2.5    2.5    2.5    2.5    2.5
2.5    2.5    2.5
 360.  *    2.5    2.5    2.5    2.5    2.5    2.5    2.5    2.5
2.5    2.5    2.5    2.5    2.5    2.5    2.5    2.5    2.5
2.5    2.5    2.5
 ------
*-------------------------------------------------------------------
-------------------------------------------------------------------
-----------
 MAX   *    2.7    2.7    2.7    2.7    2.7    2.7    2.7    2.7
2.7    2.7    2.7    2.7    2.7    2.7    2.7    2.7    2.7
2.7    2.7    2.7
 DEGR. *    150    150    160    160    160    160    160    250
250    250    250    240    240    240    140    140    140
140    140    140
```

MODEL RESULTS

REMARKS : In search of the angle corresponding to the maximum concentration, only the first angle, of the angles with same maximum concentrations, is indicated as maximum.

WIND ANGLE RANGE: .-360.

WIND ANGLE (DEGR)	*	CONCENTRATION (PPM)							
REC5221	REC5222	REC5223	REC5224	REC5225	REC5226	REC5227	REC5228	REC5229	REC5230
REC5231	REC5232	REC5233	REC5234	REC5235	REC5236	REC5237	REC5238	REC5239	REC5240
.	*	2.5	2.5	2.5	2.5	2.5	2.5	2.5	2.5
2.5	2.5	2.5	2.5	2.5	2.5	2.5	2.5	2.5	2.5
2.5	2.5	2.5							
10.	*	2.5	2.5	2.5	2.5	2.5	2.5	2.5	2.5
2.5	2.5	2.5	2.5	2.5	2.5	2.5	2.5	2.5	2.5
2.5	2.5	2.5							
20.	*	2.5	2.5	2.5	2.5	2.5	2.5	2.5	2.5
2.5	2.5	2.5	2.5	2.5	2.5	2.5	2.5	2.5	2.5
2.5	2.5	2.5							
30.	*	2.5	2.5	2.5	2.5	2.5	2.5	2.5	2.5
2.5	2.5	2.5	2.5	2.5	2.5	2.5	2.5	2.5	2.5
2.5	2.5	2.5							
40.	*	2.5	2.5	2.5	2.5	2.5	2.5	2.5	2.5
2.5	2.5	2.5	2.5	2.5	2.5	2.5	2.5	2.5	2.5
2.5	2.5	2.5							
50.	*	2.5	2.5	2.5	2.5	2.5	2.5	2.5	2.5
2.5	2.5	2.5	2.5	2.5	2.5	2.5	2.5	2.5	2.5
2.5	2.5	2.5							
60.	*	2.5	2.5	2.5	2.5	2.5	2.5	2.5	2.5
2.5	2.5	2.5	2.5	2.5	2.5	2.5	2.5	2.5	2.5
2.5	2.5	2.5							
70.	*	2.5	2.5	2.5	2.5	2.5	2.5	2.5	2.5
2.5	2.5	2.5	2.5	2.5	2.5	2.5	2.5	2.5	2.5
2.5	2.5	2.5							
80.	*	2.5	2.5	2.5	2.5	2.5	2.5	2.5	2.5
2.5	2.5	2.5	2.5	2.5	2.5	2.5	2.5	2.5	2.5
2.5	2.5	2.5							
90.	*	2.5	2.5	2.5	2.5	2.5	2.5	2.5	2.5
2.5	2.5	2.5	2.5	2.5	2.5	2.5	2.5	2.5	

```
2.5    2.5    2.5
 100.  *    2.5    2.5    2.5    2.5    2.5    2.5    2.5    2.5
2.5    2.5    2.5    2.5    2.5    2.5    2.5    2.5    2.5
2.5    2.5    2.5
 110.  *    2.5    2.5    2.5    2.5    2.5    2.5    2.5    2.5
2.5    2.5    2.5    2.5    2.5    2.5    2.5    2.5    2.5
2.5    2.5    2.5
 120.  *    2.5    2.5    2.5    2.5    2.5    2.5    2.5    2.5
2.5    2.5    2.5    2.5    2.5    2.5    2.5    2.5    2.5
2.5    2.5    2.5
 130.  *    2.5    2.5    2.5    2.5    2.5    2.5    2.5    2.5
2.5    2.5    2.5    2.5    2.5    2.5    2.5    2.5    2.5
2.5    2.5    2.5
 140.  *    2.7    2.5    2.5    2.5    2.5    2.5    2.5    2.5
2.5    2.5    2.5    2.5    2.5    2.5    2.5    2.5    2.5
2.5    2.5    2.5
 150.  *    2.7    2.7    2.7    2.7    2.7    2.7    2.7    2.7
2.7    2.7    2.7    2.5    2.5    2.5    2.5    2.5    2.5
2.5    2.5    2.5
 160.  *    2.7    2.7    2.7    2.7    2.7    2.7    2.7    2.7
2.7    2.7    2.7    2.7    2.7    2.7    2.7    2.7    2.7
2.7    2.5    2.5
 170.  *    2.7    2.7    2.7    2.7    2.5    2.5    2.5    2.5
2.5    2.5    2.5    2.5    2.5    2.5    2.5    2.5    2.5
2.5    2.5    2.5
 180.  *    2.5    2.5    2.5    2.5    2.5    2.5    2.5    2.5
2.5    2.5    2.5    2.5    2.5    2.5    2.5    2.5    2.5
2.5    2.5    2.5
 190.  *    2.5    2.5    2.5    2.5    2.5    2.5    2.5    2.5
2.5    2.5    2.5    2.5    2.5    2.5    2.5    2.5    2.5
2.5    2.5    2.5
 200.  *    2.7    2.7    2.5    2.5    2.5    2.5    2.5    2.5
2.5    2.5    2.5    2.5    2.5    2.5    2.5    2.5    2.5
2.5    2.5    2.5
 210.  *    2.7    2.7    2.5    2.5    2.5    2.5    2.5    2.5
2.5    2.5    2.5    2.5    2.5    2.5    2.5    2.5    2.5
2.5    2.5    2.5
 220.  *    2.5    2.5    2.5    2.5    2.5    2.5    2.5    2.5
2.5    2.5    2.5    2.5    2.5    2.5    2.5    2.5    2.5
2.5    2.5    2.5
 230.  *    2.5    2.5    2.5    2.5    2.5    2.5    2.5    2.5
2.5    2.5    2.5    2.5    2.5    2.5    2.5    2.5    2.5
2.5    2.5    2.5
 240.  *    2.5    2.5    2.5    2.5    2.5    2.5    2.5    2.5
2.5    2.5    2.5    2.5    2.5    2.5    2.5    2.5    2.5
2.5    2.5    2.5
 250.  *    2.5    2.5    2.5    2.5    2.5    2.5    2.5    2.5
2.5    2.5    2.5    2.5    2.5    2.5    2.7    2.7    2.7
2.7    2.7    2.7
 260.  *    2.5    2.5    2.5    2.5    2.5    2.5    2.7    2.7
2.7    2.7    2.7    2.7    2.7    2.7    2.7    2.7    2.7
2.7    2.7    2.7
```

```
 270.   *    2.7    2.7    2.7    2.7    2.7    2.7    2.7    2.7
2.7    2.7    2.7    2.7    2.7    2.7    2.5    2.5    2.5
2.5    2.5    2.5
 280.   *    2.7    2.7    2.7    2.7    2.7    2.7    2.5    2.5
2.5    2.5    2.5    2.5    2.5    2.5    2.5    2.5    2.5
2.5    2.5    2.5
 290.   *    2.5    2.5    2.5    2.5    2.5    2.5    2.5    2.5
2.5    2.5    2.5    2.5    2.5    2.5    2.5    2.5    2.5
2.5    2.5    2.5
 300.   *    2.5    2.5    2.5    2.5    2.5    2.5    2.5    2.5
2.5    2.5    2.5    2.5    2.5    2.5    2.5    2.5    2.5
2.5    2.5    2.5
 310.   *    2.5    2.5    2.5    2.5    2.5    2.5    2.5    2.5
2.5    2.5    2.5    2.5    2.5    2.5    2.5    2.5    2.5
2.5    2.5    2.5
 320.   *    2.5    2.5    2.5    2.5    2.5    2.5    2.5    2.5
2.5    2.5    2.5    2.5    2.5    2.5    2.5    2.5    2.5
2.5    2.5    2.5
 330.   *    2.5    2.5    2.5    2.5    2.5    2.5    2.5    2.5
2.5    2.5    2.5    2.5    2.5    2.5    2.5    2.5    2.5
2.5    2.5    2.5
 340.   *    2.5    2.5    2.5    2.5    2.5    2.5    2.5    2.5
2.5    2.5    2.5    2.5    2.5    2.5    2.5    2.5    2.5
2.5    2.5    2.5
 350.   *    2.5    2.5    2.5    2.5    2.5    2.5    2.5    2.5
2.5    2.5    2.5    2.5    2.5    2.5    2.5    2.5    2.5
2.5    2.5    2.5
 360.   *    2.5    2.5    2.5    2.5    2.5    2.5    2.5    2.5
2.5    2.5    2.5    2.5    2.5    2.5    2.5    2.5    2.5
2.5    2.5    2.5
 ------
*-------------------------------------------------------------------
-------------------------------------------------------------------
-----------
 MAX    *    2.7    2.7    2.7    2.7    2.7    2.7    2.7    2.7
2.7    2.7    2.7    2.7    2.7    2.7    2.7    2.7    2.7
2.7    2.7    2.7
 DEGR.  *    140    150    150    150    150    150    150    150
150    150    150    160    160    160    160    160    160
160    250    250
```

MODEL RESULTS

REMARKS : In search of the angle corresponding to the maximum concentration, only the first angle, of the angles with same maximum concentrations, is indicated as maximum.

WIND ANGLE RANGE: .-360.

WIND * CONCENTRATION
ANGLE * (PPM)
(DEGR)*

REC5241	REC5242	REC5243	REC5244	REC5245	REC5246	REC5247	REC5248	REC5249	REC5250	REC5251	REC5252	REC5253	REC5254	REC5255	REC5256	REC5257	REC5258	REC5259	REC5260
. *	2.5	2.5	2.5	2.5	2.5	2.5	2.5	2.5	2.5	2.5	2.5	2.5	2.5	2.5	2.5	2.5	2.5	2.5	2.5
10. *	2.5	2.5	2.5	2.5	2.5	2.5	2.5	2.5	2.5	2.5	2.5	2.5	2.5	2.5	2.5	2.5	2.5	2.5	2.5
20. *	2.5	2.5	2.5	2.5	2.5	2.5	2.5	2.5	2.5	2.5	2.5	2.5	2.5	2.5	2.5	2.5	2.5	2.5	2.5
30. *	2.5	2.5	2.5	2.5	2.5	2.5	2.5	2.5	2.5	2.5	2.5	2.5	2.5	2.5	2.5	2.5	2.5	2.5	2.5
40. *	2.5	2.5	2.5	2.5	2.5	2.5	2.5	2.5	2.5	2.5	2.5	2.5	2.5	2.5	2.5	2.5	2.5	2.5	2.5
50. *	2.5	2.5	2.5	2.5	2.5	2.5	2.5	2.5	2.5	2.5	2.5	2.5	2.5	2.5	2.5	2.5	2.5	2.5	2.5
60. *	2.5	2.5	2.5	2.5	2.5	2.5	2.5	2.5	2.5	2.5	2.5	2.5	2.5	2.5	2.5	2.5	2.5	2.5	2.5
70. *	2.5	2.5	2.5	2.5	2.5	2.5	2.5	2.5	2.5	2.5	2.5	2.5	2.5	2.5	2.5	2.5	2.5	2.5	2.5
80. *	2.5	2.5	2.5	2.5	2.5	2.5	2.5	2.5	2.5	2.5	2.5	2.5	2.5	2.5	2.5	2.5	2.5	2.5	2.5
90. *	2.5	2.5	2.5	2.5	2.5	2.5	2.5	2.5	2.5	2.5	2.5	2.5	2.5	2.5	2.5	2.5	2.5	2.5	2.5

```
2.5    2.5    2.5
 100.  *    2.5    2.5    2.5    2.5    2.5    2.5    2.5    2.5
2.5    2.5    2.5    2.5    2.5    2.5    2.5    2.5    2.5
2.5    2.5    2.5
 110.  *    2.5    2.5    2.5    2.5    2.5    2.5    2.5    2.5
2.5    2.5    2.5    2.5    2.5    2.5    2.5    2.5    2.5
2.5    2.5    2.5
 120.  *    2.5    2.5    2.5    2.5    2.5    2.5    2.5    2.5
2.5    2.5    2.5    2.5    2.5    2.5    2.5    2.5    2.5
2.5    2.5    2.5
 130.  *    2.5    2.5    2.5    2.5    2.5    2.5    2.5    2.5
2.5    2.5    2.5    2.5    2.5    2.5    2.5    2.5    2.5
2.5    2.5    2.5
 140.  *    2.5    2.5    2.5    2.5    2.7    2.7    2.7    2.7
2.7    2.7    2.5    2.5    2.5    2.5    2.5    2.5    2.5
2.5    2.5    2.5
 150.  *    2.5    2.5    2.5    2.5    2.7    2.7    2.7    2.7
2.7    2.7    2.7    2.7    2.7    2.7    2.7    2.7    2.7
2.7    2.7    2.7
 160.  *    2.5    2.5    2.5    2.5    2.7    2.7    2.7    2.7
2.7    2.7    2.7    2.7    2.7    2.7    2.7    2.7    2.7
2.7    2.7    2.7
 170.  *    2.5    2.5    2.5    2.5    2.7    2.7    2.7    2.7
2.7    2.7    2.7    2.7    2.7    2.7    2.7    2.7    2.7
2.7    2.5    2.5
 180.  *    2.5    2.5    2.5    2.5    2.5    2.5    2.5    2.5
2.5    2.5    2.5    2.5    2.5    2.5    2.5    2.5    2.5
2.5    2.5    2.5
 190.  *    2.5    2.5    2.5    2.5    2.7    2.7    2.5    2.5
2.5    2.5    2.5    2.5    2.5    2.5    2.5    2.5    2.5
2.5    2.5    2.5
 200.  *    2.5    2.5    2.5    2.5    2.7    2.7    2.7    2.7
2.7    2.7    2.7    2.5    2.5    2.5    2.5    2.5    2.5
2.5    2.5    2.5
 210.  *    2.5    2.5    2.5    2.5    2.7    2.7    2.7    2.7
2.7    2.7    2.7    2.7    2.7    2.5    2.5    2.5    2.5
2.5    2.5    2.5
 220.  *    2.5    2.5    2.5    2.5    2.7    2.7    2.7    2.5
2.5    2.5    2.5    2.5    2.5    2.5    2.5    2.5    2.5
2.5    2.5    2.5
 230.  *    2.5    2.5    2.5    2.5    2.5    2.5    2.5    2.5
2.5    2.5    2.5    2.5    2.5    2.5    2.5    2.5    2.5
2.5    2.5    2.5
 240.  *    2.5    2.5    2.5    2.7    2.5    2.5    2.5    2.5
2.5    2.5    2.5    2.5    2.5    2.5    2.5    2.5    2.5
2.5    2.5    2.5
 250.  *    2.7    2.7    2.7    2.7    2.5    2.5    2.5    2.5
2.5    2.5    2.5    2.5    2.5    2.5    2.5    2.5    2.5
2.5    2.5    2.5
 260.  *    2.5    2.5    2.5    2.5    2.5    2.5    2.5    2.5
2.5    2.5    2.5    2.5    2.5    2.5    2.5    2.5    2.5
2.7    2.7    2.7
```

```
 270.  *    2.5    2.5    2.5    2.5    2.5    2.5    2.5    2.5
2.5    2.7    2.7    2.7    2.7    2.7    2.7    2.7    2.7
2.7    2.7    2.7
 280.  *    2.5    2.5    2.5    2.5    2.7    2.7    2.7    2.7
2.7    2.7    2.7    2.7    2.7    2.7    2.7    2.5    2.5
2.5    2.5    2.5
 290.  *    2.5    2.5    2.5    2.5    2.7    2.7    2.7    2.5
2.5    2.5    2.5    2.5    2.5    2.5    2.5    2.5    2.5
2.5    2.5    2.5
 300.  *    2.5    2.5    2.5    2.5    2.5    2.5    2.5    2.5
2.5    2.5    2.5    2.5    2.5    2.5    2.5    2.5    2.5
2.5    2.5    2.5
 310.  *    2.5    2.5    2.5    2.5    2.5    2.5    2.5    2.5
2.5    2.5    2.5    2.5    2.5    2.5    2.5    2.5    2.5
2.5    2.5    2.5
 320.  *    2.5    2.5    2.5    2.5    2.5    2.5    2.5    2.5
2.5    2.5    2.5    2.5    2.5    2.5    2.5    2.5    2.5
2.5    2.5    2.5
 330.  *    2.5    2.5    2.5    2.5    2.5    2.5    2.5    2.5
2.5    2.5    2.5    2.5    2.5    2.5    2.5    2.5    2.5
2.5    2.5    2.5
 340.  *    2.5    2.5    2.5    2.5    2.5    2.5    2.5    2.5
2.5    2.5    2.5    2.5    2.5    2.5    2.5    2.5    2.5
2.5    2.5    2.5
 350.  *    2.5    2.5    2.5    2.5    2.5    2.5    2.5    2.5
2.5    2.5    2.5    2.5    2.5    2.5    2.5    2.5    2.5
2.5    2.5    2.5
 360.  *    2.5    2.5    2.5    2.5    2.5    2.5    2.5    2.5
2.5    2.5    2.5    2.5    2.5    2.5    2.5    2.5    2.5
2.5    2.5    2.5
 ------
*-------------------------------------------------------------------
-------------------------------------------------------------------
-----------
 MAX   *    2.7    2.7    2.7    2.7    2.7    2.7    2.7    2.7
2.7    2.7    2.7    2.7    2.7    2.7    2.7    2.7    2.7
2.7    2.7    2.7
 DEGR. *    250    250    250    240    140    140    140    140
140    140    150    150    150    150    150    150    150
150    150    150
```

MODEL RESULTS

REMARKS : In search of the angle corresponding to
the maximum concentration, only the first
angle, of the angles with same maximum
concentrations, is indicated as maximum.

WIND ANGLE RANGE: .-360.

WIND * CONCENTRATION
ANGLE * (PPM)
(DEGR)*

REC5261	REC5262	REC5263	REC5264	REC5265	REC5266	REC5267	REC5268	REC5269	REC5270	REC5271	REC5272	REC5273	REC5274	REC5275	REC5276	REC5277	REC5278	REC5279	REC5280

. *	2.5	2.5	2.5	2.5	2.5	2.5	2.5	2.5	2.5	2.5	2.5	2.5	2.5	2.5	2.5	2.5	2.5	2.5	2.5
10. *	2.5	2.5	2.5	2.5	2.5	2.5	2.5	2.5	2.5	2.5	2.5	2.5	2.5	2.5	2.5	2.5	2.5	2.5	2.5
20. *	2.5	2.5	2.5	2.5	2.5	2.5	2.5	2.5	2.5	2.5	2.5	2.5	2.5	2.5	2.5	2.5	2.5	2.5	2.5
30. *	2.5	2.5	2.5	2.5	2.5	2.5	2.5	2.5	2.5	2.5	2.5	2.5	2.5	2.5	2.5	2.5	2.5	2.5	2.5
40. *	2.5	2.5	2.5	2.5	2.5	2.5	2.5	2.5	2.5	2.5	2.5	2.5	2.5	2.5	2.5	2.5	2.5	2.5	2.5
50. *	2.5	2.5	2.5	2.5	2.5	2.5	2.5	2.5	2.5	2.5	2.5	2.5	2.5	2.5	2.5	2.5	2.5	2.5	2.5
60. *	2.5	2.5	2.5	2.5	2.5	2.5	2.5	2.5	2.5	2.5	2.5	2.5	2.5	2.5	2.5	2.5	2.5	2.5	2.5
70. *	2.5	2.5	2.5	2.5	2.5	2.5	2.5	2.5	2.5	2.5	2.5	2.5	2.5	2.5	2.5	2.5	2.5	2.5	2.5
80. *	2.5	2.5	2.5	2.5	2.5	2.5	2.5	2.5	2.5	2.5	2.5	2.5	2.5	2.5	2.5	2.5	2.5	2.5	2.5
90. *	2.5	2.5	2.5	2.5	2.5	2.5	2.5	2.5	2.5	2.5	2.5	2.5	2.5	2.5	2.5	2.5	2.5	2.5	2.5

```
2.5    2.5    2.5
 100.  *    2.5    2.5    2.5    2.5    2.5    2.5    2.5    2.5
2.5    2.5    2.5    2.5    2.5    2.5    2.5    2.5    2.5
2.5    2.5    2.5
 110.  *    2.5    2.5    2.5    2.5    2.5    2.5    2.5    2.5
2.5    2.5    2.5    2.5    2.5    2.5    2.5    2.5    2.5
2.5    2.5    2.5
 120.  *    2.5    2.5    2.5    2.5    2.5    2.5    2.5    2.5
2.5    2.5    2.5    2.5    2.5    2.5    2.5    2.5    2.5
2.5    2.5    2.5
 130.  *    2.5    2.5    2.5    2.5    2.5    2.5    2.5    2.5
2.5    2.5    2.5    2.5    2.5    2.5    2.5    2.5    2.5
2.5    2.5    2.5
 140.  *    2.5    2.5    2.5    2.5    2.5    2.5    2.5    2.5
2.5    2.5    2.5    2.5    2.5    2.5    2.7    2.7    2.7
2.7    2.7    2.5
 150.  *    2.5    2.5    2.5    2.5    2.5    2.5    2.5    2.5
2.5    2.5    2.5    2.5    2.5    2.5    2.7    2.7    2.7
2.7    2.7    2.7
 160.  *    2.7    2.7    2.7    2.7    2.7    2.7    2.7    2.5
2.5    2.5    2.5    2.5    2.5    2.5    2.7    2.7    2.7
2.7    2.7    2.7
 170.  *    2.5    2.5    2.5    2.5    2.5    2.5    2.5    2.5
2.5    2.5    2.5    2.5    2.5    2.5    2.7    2.7    2.7
2.7    2.7    2.7
 180.  *    2.5    2.5    2.5    2.5    2.5    2.5    2.5    2.5
2.5    2.5    2.5    2.5    2.5    2.5    2.5    2.5    2.5
2.5    2.5    2.5
 190.  *    2.5    2.5    2.5    2.5    2.5    2.5    2.5    2.5
2.5    2.5    2.5    2.5    2.5    2.5    2.5    2.5    2.5
2.5    2.5    2.5
 200.  *    2.5    2.5    2.5    2.5    2.5    2.5    2.5    2.5
2.5    2.5    2.5    2.5    2.5    2.5    2.7    2.7    2.7
2.7    2.7    2.7
 210.  *    2.5    2.5    2.5    2.5    2.5    2.5    2.5    2.5
2.5    2.5    2.5    2.5    2.5    2.5    2.7    2.7    2.7
2.7    2.7    2.7
 220.  *    2.5    2.5    2.5    2.5    2.5    2.5    2.5    2.5
2.5    2.5    2.5    2.5    2.5    2.5    2.7    2.7    2.7
2.7    2.5    2.5
 230.  *    2.5    2.5    2.5    2.5    2.5    2.5    2.5    2.5
2.5    2.5    2.5    2.5    2.5    2.5    2.5    2.5    2.5
2.5    2.5    2.5
 240.  *    2.5    2.5    2.5    2.5    2.5    2.5    2.5    2.5
2.5    2.5    2.5    2.5    2.5    2.5    2.5    2.5    2.5
2.5    2.5    2.5
 250.  *    2.5    2.5    2.5    2.5    2.5    2.7    2.7    2.7
2.7    2.7    2.7    2.7    2.7    2.7    2.5    2.5    2.5
2.5    2.5    2.5
 260.  *    2.7    2.7    2.7    2.7    2.7    2.7    2.7    2.7
2.7    2.7    2.5    2.5    2.5    2.5    2.5    2.5    2.5
2.5    2.5    2.5
```

```
 270.  *    2.7    2.7    2.7    2.5    2.5    2.5    2.5    2.5
2.5    2.5    2.5    2.5    2.5    2.5    2.5    2.5    2.5
2.5    2.5    2.5
 280.  *    2.5    2.5    2.5    2.5    2.5    2.5    2.5    2.5
2.5    2.5    2.5    2.5    2.5    2.5    2.7    2.7    2.7
2.7    2.7    2.7
 290.  *    2.5    2.5    2.5    2.5    2.5    2.5    2.5    2.5
2.5    2.5    2.5    2.5    2.5    2.5    2.7    2.5    2.5
2.5    2.5    2.5
 300.  *    2.5    2.5    2.5    2.5    2.5    2.5    2.5    2.5
2.5    2.5    2.5    2.5    2.5    2.5    2.5    2.5    2.5
2.5    2.5    2.5
 310.  *    2.5    2.5    2.5    2.5    2.5    2.5    2.5    2.5
2.5    2.5    2.5    2.5    2.5    2.5    2.5    2.5    2.5
2.5    2.5    2.5
 320.  *    2.5    2.5    2.5    2.5    2.5    2.5    2.5    2.5
2.5    2.5    2.5    2.5    2.5    2.5    2.5    2.5    2.5
2.5    2.5    2.5
 330.  *    2.5    2.5    2.5    2.5    2.5    2.5    2.5    2.5
2.5    2.5    2.5    2.5    2.5    2.5    2.5    2.5    2.5
2.5    2.5    2.5
 340.  *    2.5    2.5    2.5    2.5    2.5    2.5    2.5    2.5
2.5    2.5    2.5    2.5    2.5    2.5    2.5    2.5    2.5
2.5    2.5    2.5
 350.  *    2.5    2.5    2.5    2.5    2.5    2.5    2.5    2.5
2.5    2.5    2.5    2.5    2.5    2.5    2.5    2.5    2.5
2.5    2.5    2.5
 360.  *    2.5    2.5    2.5    2.5    2.5    2.5    2.5    2.5
2.5    2.5    2.5    2.5    2.5    2.5    2.5    2.5    2.5
2.5    2.5    2.5
 ------
*-------------------------------------------------------------------
-------------------------------------------------------------------
-----------
 MAX   *    2.7    2.7    2.7    2.7    2.7    2.7    2.7    2.7
2.7    2.7    2.7    2.7    2.7    2.7    2.7    2.7    2.7
2.7    2.7    2.7
 DEGR. *    160    160    160    160    160    160    160    250
250    250    250    250    250    250    140    140    140
140    140    150
```

MODEL RESULTS

REMARKS : In search of the angle corresponding to
the maximum concentration, only the first
angle, of the angles with same maximum
concentrations, is indicated as maximum.

WIND ANGLE RANGE: .-360.

WIND ANGLE (DEGR)	*	CONCENTRATION (PPM)							
REC5281	REC5282	REC5283	REC5284	REC5285	REC5286	REC5287	REC5288	REC5289	REC5290
REC5291	REC5292	REC5293	REC5294	REC5295	REC5296	REC5297	REC5298	REC5299	REC5300
.	*	2.5	2.5	2.5	2.5	2.5	2.5	2.5	2.5
2.5	2.5	2.5	2.5	2.5	2.5	2.5	2.5	2.5	2.5
2.5	2.5	2.5							
10.	*	2.5	2.5	2.5	2.5	2.5	2.5	2.5	2.5
2.5	2.5	2.5	2.5	2.5	2.5	2.5	2.5	2.5	2.5
2.5	2.5	2.5							
20.	*	2.5	2.5	2.5	2.5	2.5	2.5	2.5	2.5
2.5	2.5	2.5	2.5	2.5	2.5	2.5	2.5	2.5	2.5
2.5	2.5	2.5							
30.	*	2.5	2.5	2.5	2.5	2.5	2.5	2.5	2.5
2.5	2.5	2.5	2.5	2.5	2.5	2.5	2.5	2.5	2.5
2.5	2.5	2.5							
40.	*	2.5	2.5	2.5	2.5	2.5	2.5	2.5	2.5
2.5	2.5	2.5	2.5	2.5	2.5	2.5	2.5	2.5	2.5
2.5	2.5	2.5							
50.	*	2.5	2.5	2.5	2.5	2.5	2.5	2.5	2.5
2.5	2.5	2.5	2.5	2.5	2.5	2.5	2.5	2.5	2.5
2.5	2.5	2.5							
60.	*	2.5	2.5	2.5	2.5	2.5	2.5	2.5	2.5
2.5	2.5	2.5	2.5	2.5	2.5	2.5	2.5	2.5	2.5
2.5	2.5	2.5							
70.	*	2.5	2.5	2.5	2.5	2.5	2.5	2.5	2.5
2.5	2.5	2.5	2.5	2.5	2.5	2.5	2.5	2.5	2.5
2.5	2.5	2.5							
80.	*	2.5	2.5	2.5	2.5	2.5	2.5	2.5	2.5
2.5	2.5	2.5	2.5	2.5	2.5	2.5	2.5	2.5	2.5
2.5	2.5	2.5							
90.	*	2.5	2.5	2.5	2.5	2.5	2.5	2.5	2.5
2.5	2.5	2.5	2.5	2.5	2.5	2.5	2.5	2.5	2.5

```
2.5    2.5    2.5
 100.  *    2.5    2.5    2.5    2.5    2.5    2.5    2.5    2.5
2.5    2.5    2.5    2.5    2.5    2.5    2.5    2.5    2.5
2.5    2.5    2.5
 110.  *    2.5    2.5    2.5    2.5    2.5    2.5    2.5    2.5
2.5    2.5    2.5    2.5    2.5    2.5    2.5    2.5    2.5
2.5    2.5    2.5
 120.  *    2.5    2.5    2.5    2.5    2.5    2.5    2.5    2.5
2.5    2.5    2.5    2.5    2.5    2.5    2.5    2.5    2.5
2.5    2.5    2.5
 130.  *    2.5    2.5    2.5    2.5    2.5    2.5    2.5    2.5
2.5    2.5    2.5    2.5    2.5    2.5    2.5    2.5    2.5
2.5    2.5    2.5
 140.  *    2.5    2.5    2.5    2.5    2.5    2.5    2.5    2.5
2.5    2.5    2.5    2.5    2.5    2.5    2.5    2.5    2.5
2.5    2.5    2.5
 150.  *    2.7    2.7    2.7    2.7    2.7    2.7    2.7    2.7
2.7    2.5    2.5    2.5    2.5    2.5    2.5    2.5    2.5
2.5    2.5    2.5
 160.  *    2.7    2.7    2.7    2.7    2.7    2.7    2.7    2.7
2.7    2.7    2.7    2.7    2.7    2.7    2.7    2.7    2.7
2.5    2.5    2.5
 170.  *    2.7    2.7    2.7    2.7    2.7    2.7    2.7    2.7
2.7    2.7    2.7    2.7    2.5    2.5    2.5    2.5    2.5
2.5    2.5    2.5
 180.  *    2.5    2.5    2.5    2.5    2.5    2.5    2.5    2.5
2.5    2.5    2.5    2.5    2.5    2.5    2.5    2.5    2.5
2.5    2.5    2.5
 190.  *    2.5    2.5    2.5    2.5    2.5    2.5    2.5    2.5
2.5    2.5    2.5    2.5    2.5    2.5    2.5    2.5    2.5
2.5    2.5    2.5
 200.  *    2.5    2.5    2.5    2.5    2.5    2.5    2.5    2.5
2.5    2.5    2.5    2.5    2.5    2.5    2.5    2.5    2.5
2.5    2.5    2.5
 210.  *    2.7    2.7    2.7    2.5    2.5    2.5    2.5    2.5
2.5    2.5    2.5    2.5    2.5    2.5    2.5    2.5    2.5
2.5    2.5    2.5
 220.  *    2.5    2.5    2.5    2.5    2.5    2.5    2.5    2.5
2.5    2.5    2.5    2.5    2.5    2.5    2.5    2.5    2.5
2.5    2.5    2.5
 230.  *    2.5    2.5    2.5    2.5    2.5    2.5    2.5    2.5
2.5    2.5    2.5    2.5    2.5    2.5    2.5    2.5    2.5
2.5    2.5    2.5
 240.  *    2.5    2.5    2.5    2.5    2.5    2.5    2.5    2.5
2.5    2.5    2.5    2.5    2.5    2.5    2.5    2.5    2.5
2.5    2.5    2.5
 250.  *    2.5    2.5    2.5    2.5    2.5    2.5    2.5    2.5
2.5    2.5    2.5    2.5    2.5    2.5    2.5    2.5    2.5
2.7    2.7    2.7
 260.  *    2.5    2.5    2.5    2.5    2.5    2.5    2.5    2.5
2.7    2.7    2.7    2.7    2.7    2.7    2.7    2.7    2.7
2.7    2.7    2.5
```

```
 270.  *    2.7    2.7    2.7    2.7    2.7    2.7    2.7    2.7
2.7    2.7    2.7    2.7    2.5    2.5    2.5    2.5    2.5
2.5    2.5    2.5
 280.  *    2.7    2.7    2.7    2.7    2.5    2.5    2.5    2.5
2.5    2.5    2.5    2.5    2.5    2.5    2.5    2.5    2.5
2.5    2.5    2.5
 290.  *    2.5    2.5    2.5    2.5    2.5    2.5    2.5    2.5
2.5    2.5    2.5    2.5    2.5    2.5    2.5    2.5    2.5
2.5    2.5    2.5
 300.  *    2.5    2.5    2.5    2.5    2.5    2.5    2.5    2.5
2.5    2.5    2.5    2.5    2.5    2.5    2.5    2.5    2.5
2.5    2.5    2.5
 310.  *    2.5    2.5    2.5    2.5    2.5    2.5    2.5    2.5
2.5    2.5    2.5    2.5    2.5    2.5    2.5    2.5    2.5
2.5    2.5    2.5
 320.  *    2.5    2.5    2.5    2.5    2.5    2.5    2.5    2.5
2.5    2.5    2.5    2.5    2.5    2.5    2.5    2.5    2.5
2.5    2.5    2.5
 330.  *    2.5    2.5    2.5    2.5    2.5    2.5    2.5    2.5
2.5    2.5    2.5    2.5    2.5    2.5    2.5    2.5    2.5
2.5    2.5    2.5
 340.  *    2.5    2.5    2.5    2.5    2.5    2.5    2.5    2.5
2.5    2.5    2.5    2.5    2.5    2.5    2.5    2.5    2.5
2.5    2.5    2.5
 350.  *    2.5    2.5    2.5    2.5    2.5    2.5    2.5    2.5
2.5    2.5    2.5    2.5    2.5    2.5    2.5    2.5    2.5
2.5    2.5    2.5
 360.  *    2.5    2.5    2.5    2.5    2.5    2.5    2.5    2.5
2.5    2.5    2.5    2.5    2.5    2.5    2.5    2.5    2.5
2.5    2.5    2.5
 ------
*-------------------------------------------------------------------
-------------------------------------------------------------------
-----------
 MAX   *    2.7    2.7    2.7    2.7    2.7    2.7    2.7    2.7
2.7    2.7    2.7    2.7    2.7    2.7    2.7    2.7    2.7
2.7    2.7    2.7
 DEGR. *    150    150    150    150    150    150    150    150
150    160    160    160    160    160    160    160    160
250    250    250
```

MODEL RESULTS

REMARKS : In search of the angle corresponding to
the maximum concentration, only the first
angle, of the angles with same maximum
concentrations, is indicated as maximum.

WIND ANGLE RANGE: .-360.

WIND ANGLE (DEGR)	*	CONCENTRATION (PPM)							
REC5301	REC5302	REC5303	REC5304	REC5305	REC5306	REC5307	REC5308	REC5309	REC5310
REC5311	REC5312	REC5313	REC5314	REC5315	REC5316	REC5317	REC5318	REC5319	REC5320
.	*	2.5	2.5	2.5	2.5	2.5	2.5	2.5	2.5
2.5	2.5	2.5	2.5	2.5	2.5	2.5	2.5	2.5	2.5
2.5	2.5	2.5							
10.	*	2.5	2.5	2.5	2.5	2.5	2.5	2.5	2.5
2.5	2.5	2.5	2.5	2.5	2.5	2.5	2.5	2.5	2.5
2.5	2.5	2.5							
20.	*	2.5	2.5	2.5	2.5	2.5	2.5	2.5	2.5
2.5	2.5	2.5	2.5	2.5	2.5	2.5	2.5	2.5	2.5
2.5	2.5	2.5							
30.	*	2.5	2.5	2.5	2.5	2.5	2.5	2.5	2.5
2.5	2.5	2.5	2.5	2.5	2.5	2.5	2.5	2.5	2.5
2.5	2.5	2.5							
40.	*	2.5	2.5	2.5	2.5	2.5	2.5	2.5	2.5
2.5	2.5	2.5	2.5	2.5	2.5	2.5	2.5	2.5	2.5
2.5	2.5	2.5							
50.	*	2.5	2.5	2.5	2.5	2.5	2.5	2.5	2.5
2.5	2.5	2.5	2.5	2.5	2.5	2.5	2.5	2.5	2.5
2.5	2.5	2.5							
60.	*	2.5	2.5	2.5	2.5	2.5	2.5	2.5	2.5
2.5	2.5	2.5	2.5	2.5	2.5	2.5	2.5	2.5	2.5
2.5	2.5	2.5							
70.	*	2.5	2.5	2.5	2.5	2.5	2.5	2.5	2.5
2.5	2.5	2.5	2.5	2.5	2.5	2.5	2.5	2.5	2.5
2.5	2.5	2.5							
80.	*	2.5	2.5	2.5	2.5	2.5	2.5	2.5	2.5
2.5	2.5	2.5	2.5	2.5	2.5	2.5	2.5	2.5	2.5
2.5	2.5	2.5							
90.	*	2.5	2.5	2.5	2.5	2.5	2.5	2.5	2.5
2.5	2.5	2.5	2.5	2.5	2.5	2.5	2.5	2.5	2.5

```
2.5    2.5    2.5
 100.  *    2.5    2.5    2.5    2.5    2.5    2.5    2.5    2.5
2.5    2.5    2.5    2.5    2.5    2.5    2.5    2.5    2.5
2.5    2.5    2.5
 110.  *    2.5    2.5    2.5    2.5    2.5    2.5    2.5    2.5
2.5    2.5    2.5    2.5    2.5    2.5    2.5    2.5    2.5
2.5    2.5    2.5
 120.  *    2.5    2.5    2.5    2.5    2.5    2.5    2.5    2.5
2.5    2.5    2.5    2.5    2.5    2.5    2.5    2.5    2.5
2.5    2.5    2.5
 130.  *    2.5    2.5    2.5    2.5    2.5    2.5    2.5    2.5
2.5    2.5    2.5    2.5    2.5    2.5    2.5    2.5    2.5
2.5    2.5    2.5
 140.  *    2.5    2.5    2.5    2.5    2.7    2.7    2.7    2.7
2.5    2.5    2.5    2.5    2.5    2.5    2.5    2.5    2.5
2.5    2.5    2.5
 150.  *    2.5    2.5    2.5    2.5    2.7    2.7    2.7    2.7
2.7    2.7    2.7    2.7    2.7    2.7    2.7    2.7    2.7
2.7    2.5    2.5
 160.  *    2.5    2.5    2.5    2.5    2.7    2.7    2.7    2.7
2.7    2.7    2.7    2.7    2.7    2.7    2.7    2.7    2.7
2.7    2.7    2.7
 170.  *    2.5    2.5    2.5    2.5    2.7    2.7    2.7    2.7
2.7    2.7    2.7    2.7    2.7    2.7    2.7    2.7    2.7
2.7    2.7    2.7
 180.  *    2.5    2.5    2.5    2.5    2.7    2.7    2.5    2.5
2.5    2.5    2.5    2.5    2.5    2.5    2.5    2.5    2.5
2.5    2.5    2.5
 190.  *    2.5    2.5    2.5    2.5    2.5    2.5    2.5    2.5
2.5    2.5    2.5    2.5    2.5    2.5    2.5    2.5    2.5
2.5    2.5    2.5
 200.  *    2.5    2.5    2.5    2.5    2.7    2.7    2.7    2.7
2.5    2.5    2.5    2.5    2.5    2.5    2.5    2.5    2.5
2.5    2.5    2.5
 210.  *    2.5    2.5    2.5    2.5    2.7    2.7    2.7    2.7
2.7    2.7    2.7    2.7    2.7    2.7    2.5    2.5    2.5
2.5    2.5    2.5
 220.  *    2.5    2.5    2.5    2.5    2.7    2.7    2.7    2.7
2.5    2.5    2.5    2.5    2.5    2.5    2.5    2.5    2.5
2.5    2.5    2.5
 230.  *    2.5    2.5    2.5    2.5    2.5    2.5    2.5    2.5
2.5    2.5    2.5    2.5    2.5    2.5    2.5    2.5    2.5
2.5    2.5    2.5
 240.  *    2.5    2.5    2.5    2.5    2.5    2.5    2.5    2.5
2.5    2.5    2.5    2.5    2.5    2.5    2.5    2.5    2.5
2.5    2.5    2.5
 250.  *    2.7    2.7    2.7    2.7    2.5    2.5    2.5    2.5
2.5    2.5    2.5    2.5    2.5    2.5    2.5    2.5    2.5
2.5    2.5    2.5
 260.  *    2.5    2.5    2.5    2.5    2.5    2.5    2.5    2.5
2.5    2.5    2.5    2.5    2.5    2.5    2.5    2.5    2.5
2.5    2.5    2.5
```

```
 270.  *    2.5    2.5    2.5    2.5    2.5    2.5    2.5    2.5
2.5    2.5    2.5    2.7    2.7    2.7    2.7    2.7    2.7
2.7    2.7    2.7
 280.  *    2.5    2.5    2.5    2.5    2.7    2.7    2.7    2.7
2.7    2.7    2.7    2.7    2.7    2.5    2.5    2.5    2.5
2.5    2.5    2.5
 290.  *    2.5    2.5    2.5    2.5    2.5    2.5    2.5    2.5
2.5    2.5    2.5    2.5    2.5    2.5    2.5    2.5    2.5
2.5    2.5    2.5
 300.  *    2.5    2.5    2.5    2.5    2.5    2.5    2.5    2.5
2.5    2.5    2.5    2.5    2.5    2.5    2.5    2.5    2.5
2.5    2.5    2.5
 310.  *    2.5    2.5    2.5    2.5    2.5    2.5    2.5    2.5
2.5    2.5    2.5    2.5    2.5    2.5    2.5    2.5    2.5
2.5    2.5    2.5
 320.  *    2.5    2.5    2.5    2.5    2.5    2.5    2.5    2.5
2.5    2.5    2.5    2.5    2.5    2.5    2.5    2.5    2.5
2.5    2.5    2.5
 330.  *    2.5    2.5    2.5    2.5    2.5    2.5    2.5    2.5
2.5    2.5    2.5    2.5    2.5    2.5    2.5    2.5    2.5
2.5    2.5    2.5
 340.  *    2.5    2.5    2.5    2.5    2.5    2.5    2.5    2.5
2.5    2.5    2.5    2.5    2.5    2.5    2.5    2.5    2.5
2.5    2.5    2.5
 350.  *    2.5    2.5    2.5    2.5    2.5    2.5    2.5    2.5
2.5    2.5    2.5    2.5    2.5    2.5    2.5    2.5    2.5
2.5    2.5    2.5
 360.  *    2.5    2.5    2.5    2.5    2.5    2.5    2.5    2.5
2.5    2.5    2.5    2.5    2.5    2.5    2.5    2.5    2.5
2.5    2.5    2.5
 ------
*-------------------------------------------------------------------
-------------------------------------------------------------------
-----------
 MAX   *    2.7    2.7    2.7    2.7    2.7    2.7    2.7    2.7
2.7    2.7    2.7    2.7    2.7    2.7    2.7    2.7    2.7
2.7    2.7    2.7
 DEGR. *    250    250    250    250    140    140    140    140
150    150    150    150    150    150    150    150    150
150    160    160
```

MODEL RESULTS

REMARKS : In search of the angle corresponding to the maximum concentration, only the first angle, of the angles with same maximum concentrations, is indicated as maximum.

WIND ANGLE RANGE: .-360.

WIND ANGLE (DEGR)	*	CONCENTRATION (PPM)							
REC5321	REC5322	REC5323	REC5324	REC5325	REC5326	REC5327	REC5328	REC5329	REC5330
REC5331	REC5332	REC5333	REC5334	REC5335	REC5336	REC5337	REC5338	REC5339	REC5340
.	*	2.5	2.5	2.5	2.5	2.5	2.5	2.5	2.5
2.5	2.5	2.5	2.5	2.5	2.5	2.5	2.5	2.5	2.5
10.	*	2.5	2.5	2.5	2.5	2.5	2.5	2.5	2.5
2.5	2.5	2.5	2.5	2.5	2.5	2.5	2.5	2.5	2.5
20.	*	2.5	2.5	2.5	2.5	2.5	2.5	2.5	2.5
2.5	2.5	2.5	2.5	2.5	2.5	2.5	2.5	2.5	2.5
30.	*	2.5	2.5	2.5	2.5	2.5	2.5	2.5	2.5
2.5	2.5	2.5	2.5	2.5	2.5	2.5	2.5	2.5	2.5
40.	*	2.5	2.5	2.5	2.5	2.5	2.5	2.5	2.5
2.5	2.5	2.5	2.5	2.5	2.5	2.5	2.5	2.5	2.5
50.	*	2.5	2.5	2.5	2.5	2.5	2.5	2.5	2.5
2.5	2.5	2.5	2.5	2.5	2.5	2.5	2.5	2.5	2.5
60.	*	2.5	2.5	2.5	2.5	2.5	2.5	2.5	2.5
2.5	2.5	2.5	2.5	2.5	2.5	2.5	2.5	2.5	2.5
70.	*	2.5	2.5	2.5	2.5	2.5	2.5	2.5	2.5
2.5	2.5	2.5	2.5	2.5	2.5	2.5	2.5	2.5	2.5
80.	*	2.5	2.5	2.5	2.5	2.5	2.5	2.5	2.5
2.5	2.5	2.5	2.5	2.5	2.5	2.5	2.5	2.5	2.5
90.	*	2.5	2.5	2.5	2.5	2.5	2.5	2.5	2.5
2.5	2.5	2.5	2.5	2.5	2.5	2.5	2.5	2.5	2.5

```
2.5    2.5    2.5
 100.  *    2.5    2.5    2.5    2.5    2.5    2.5    2.5    2.5
2.5    2.5    2.5    2.5    2.5    2.5    2.5    2.5    2.5
2.5    2.5    2.5
 110.  *    2.5    2.5    2.5    2.5    2.5    2.5    2.5    2.5
2.5    2.5    2.5    2.5    2.5    2.5    2.5    2.5    2.5
2.5    2.5    2.5
 120.  *    2.5    2.5    2.5    2.5    2.5    2.5    2.5    2.5
2.5    2.5    2.5    2.5    2.5    2.5    2.5    2.5    2.5
2.5    2.5    2.5
 130.  *    2.5    2.5    2.5    2.5    2.5    2.5    2.5    2.5
2.5    2.5    2.5    2.5    2.5    2.5    2.5    2.5    2.5
2.5    2.5    2.5
 140.  *    2.5    2.5    2.5    2.5    2.5    2.5    2.5    2.5
2.5    2.5    2.5    2.5    2.5    2.5    2.7    2.7    2.7
2.5    2.5    2.5
 150.  *    2.5    2.5    2.5    2.5    2.5    2.5    2.5    2.5
2.5    2.5    2.5    2.5    2.5    2.5    2.7    2.7    2.7
2.7    2.7    2.7
 160.  *    2.7    2.7    2.7    2.7    2.7    2.7    2.5    2.5
2.5    2.5    2.5    2.5    2.5    2.5    2.7    2.7    2.7
2.7    2.7    2.7
 170.  *    2.7    2.7    2.7    2.7    2.5    2.5    2.5    2.5
2.5    2.5    2.5    2.5    2.5    2.5    2.7    2.7    2.7
2.7    2.7    2.7
 180.  *    2.5    2.5    2.5    2.5    2.5    2.5    2.5    2.5
2.5    2.5    2.5    2.5    2.5    2.5    2.7    2.7    2.7
2.7    2.7    2.7
 190.  *    2.5    2.5    2.5    2.5    2.5    2.5    2.5    2.5
2.5    2.5    2.5    2.5    2.5    2.5    2.5    2.5    2.5
2.5    2.5    2.5
 200.  *    2.5    2.5    2.5    2.5    2.5    2.5    2.5    2.5
2.5    2.5    2.5    2.5    2.5    2.5    2.7    2.5    2.5
2.5    2.5    2.5
 210.  *    2.5    2.5    2.5    2.5    2.5    2.5    2.5    2.5
2.5    2.5    2.5    2.5    2.5    2.5    2.7    2.7    2.7
2.7    2.7    2.7
 220.  *    2.5    2.5    2.5    2.5    2.5    2.5    2.5    2.5
2.5    2.5    2.5    2.5    2.5    2.5    2.7    2.7    2.7
2.7    2.7    2.5
 230.  *    2.5    2.5    2.5    2.5    2.5    2.5    2.5    2.5
2.5    2.5    2.5    2.5    2.5    2.5    2.5    2.5    2.5
2.5    2.5    2.5
 240.  *    2.5    2.5    2.5    2.5    2.5    2.5    2.5    2.5
2.5    2.5    2.5    2.5    2.5    2.5    2.5    2.5    2.5
2.5    2.5    2.5
 250.  *    2.5    2.5    2.5    2.5    2.5    2.5    2.5    2.5
2.5    2.5    2.7    2.7    2.7    2.7    2.5    2.5    2.5
2.5    2.5    2.5
 260.  *    2.7    2.7    2.7    2.7    2.7    2.7    2.7    2.7
2.5    2.5    2.5    2.5    2.5    2.5    2.5    2.5    2.5
2.5    2.5    2.5
```

```
 270.  *    2.7    2.5    2.5    2.5    2.5    2.5    2.5    2.5
2.5    2.5    2.5    2.5    2.5    2.5    2.5    2.5    2.5
2.5    2.5    2.5
 280.  *    2.5    2.5    2.5    2.5    2.5    2.5    2.5    2.5
2.5    2.5    2.5    2.5    2.5    2.5    2.5    2.5    2.7
2.7    2.7    2.7
 290.  *    2.5    2.5    2.5    2.5    2.5    2.5    2.5    2.5
2.5    2.5    2.5    2.5    2.5    2.5    2.5    2.5    2.5
2.5    2.5    2.5
 300.  *    2.5    2.5    2.5    2.5    2.5    2.5    2.5    2.5
2.5    2.5    2.5    2.5    2.5    2.5    2.5    2.5    2.5
2.5    2.5    2.5
 310.  *    2.5    2.5    2.5    2.5    2.5    2.5    2.5    2.5
2.5    2.5    2.5    2.5    2.5    2.5    2.5    2.5    2.5
2.5    2.5    2.5
 320.  *    2.5    2.5    2.5    2.5    2.5    2.5    2.5    2.5
2.5    2.5    2.5    2.5    2.5    2.5    2.5    2.5    2.5
2.5    2.5    2.5
 330.  *    2.5    2.5    2.5    2.5    2.5    2.5    2.5    2.5
2.5    2.5    2.5    2.5    2.5    2.5    2.5    2.5    2.5
2.5    2.5    2.5
 340.  *    2.5    2.5    2.5    2.5    2.5    2.5    2.5    2.5
2.5    2.5    2.5    2.5    2.5    2.5    2.5    2.5    2.5
2.5    2.5    2.5
 350.  *    2.5    2.5    2.5    2.5    2.5    2.5    2.5    2.5
2.5    2.5    2.5    2.5    2.5    2.5    2.5    2.5    2.5
2.5    2.5    2.5
 360.  *    2.5    2.5    2.5    2.5    2.5    2.5    2.5    2.5
2.5    2.5    2.5    2.5    2.5    2.5    2.5    2.5    2.5
2.5    2.5    2.5
 ------
*-------------------------------------------------------------------
-------------------------------------------------------------------
-----------
 MAX   *    2.7    2.7    2.7    2.7    2.7    2.7    2.7    2.7
2.5    2.5    2.7    2.7    2.7    2.7    2.7    2.7    2.7
2.7    2.7    2.7
 DEGR. *    160    160    160    160    160    160    260    260
0      0    250    250    250    250    140    140    140    150
150    150
```

MODEL RESULTS

REMARKS : In search of the angle corresponding to the maximum concentration, only the first angle, of the angles with same maximum concentrations, is indicated as maximum.

WIND ANGLE RANGE: .-360.

WIND ANGLE (DEGR)	*	CONCENTRATION (PPM)							
REC5341	REC5342	REC5343	REC5344	REC5345	REC5346	REC5347	REC5348	REC5349	REC5350
REC5351	REC5352	REC5353	REC5354	REC5355	REC5356	REC5357	REC5358	REC5359	REC5360
.	*	2.5	2.5	2.5	2.5	2.5	2.5	2.5	2.5
2.5	2.5	2.5	2.5	2.5	2.5	2.5	2.5	2.5	2.5
2.5	2.5	2.5							
10.	*	2.5	2.5	2.5	2.5	2.5	2.5	2.5	2.5
2.5	2.5	2.5	2.5	2.5	2.5	2.5	2.5	2.5	2.5
2.5	2.5	2.5							
20.	*	2.5	2.5	2.5	2.5	2.5	2.5	2.5	2.5
2.5	2.5	2.5	2.5	2.5	2.5	2.5	2.5	2.5	2.5
2.5	2.5	2.5							
30.	*	2.5	2.5	2.5	2.5	2.5	2.5	2.5	2.5
2.5	2.5	2.5	2.5	2.5	2.5	2.5	2.5	2.5	2.5
2.5	2.5	2.5							
40.	*	2.5	2.5	2.5	2.5	2.5	2.5	2.5	2.5
2.5	2.5	2.5	2.5	2.5	2.5	2.5	2.5	2.5	2.5
2.5	2.5	2.5							
50.	*	2.5	2.5	2.5	2.5	2.5	2.5	2.5	2.5
2.5	2.5	2.5	2.5	2.5	2.5	2.5	2.5	2.5	2.5
2.5	2.5	2.5							
60.	*	2.5	2.5	2.5	2.5	2.5	2.5	2.5	2.5
2.5	2.5	2.5	2.5	2.5	2.5	2.5	2.5	2.5	2.5
2.5	2.5	2.5							
70.	*	2.5	2.5	2.5	2.5	2.5	2.5	2.5	2.5
2.5	2.5	2.5	2.5	2.5	2.5	2.5	2.5	2.5	2.5
2.5	2.5	2.5							
80.	*	2.5	2.5	2.5	2.5	2.5	2.5	2.5	2.5
2.5	2.5	2.5	2.5	2.5	2.5	2.5	2.5	2.5	2.5
2.5	2.5	2.5							
90.	*	2.5	2.5	2.5	2.5	2.5	2.5	2.5	2.5
2.5	2.5	2.5	2.5	2.5	2.5	2.5	2.5	2.5	

```
2.5    2.5    2.5
 100.  *    2.5    2.5    2.5    2.5    2.5    2.5    2.5    2.5
2.5    2.5    2.5    2.5    2.5    2.5    2.5    2.5    2.5
2.5    2.5    2.5
 110.  *    2.5    2.5    2.5    2.5    2.5    2.5    2.5    2.5
2.5    2.5    2.5    2.5    2.5    2.5    2.5    2.5    2.5
2.5    2.5    2.5
 120.  *    2.5    2.5    2.5    2.5    2.5    2.5    2.5    2.5
2.5    2.5    2.5    2.5    2.5    2.5    2.5    2.5    2.5
2.5    2.5    2.5
 130.  *    2.5    2.5    2.5    2.5    2.5    2.5    2.5    2.5
2.5    2.5    2.5    2.5    2.5    2.5    2.5    2.5    2.5
2.5    2.5    2.5
 140.  *    2.5    2.5    2.5    2.5    2.5    2.5    2.5    2.5
2.5    2.5    2.5    2.5    2.5    2.5    2.5    2.5    2.5
2.5    2.5    2.5
 150.  *    2.7    2.7    2.7    2.7    2.7    2.7    2.5    2.5
2.5    2.5    2.5    2.5    2.5    2.5    2.5    2.5    2.5
2.5    2.5    2.5
 160.  *    2.7    2.7    2.7    2.7    2.7    2.7    2.7    2.7
2.7    2.7    2.7    2.7    2.7    2.7    2.7    2.5    2.5
2.5    2.5    2.5
 170.  *    2.7    2.7    2.7    2.7    2.7    2.7    2.7    2.7
2.7    2.7    2.7    2.7    2.7    2.7    2.7    2.7    2.5
2.5    2.5    2.5
 180.  *    2.7    2.5    2.5    2.5    2.5    2.5    2.5    2.5
2.5    2.5    2.5    2.5    2.5    2.5    2.5    2.5    2.5
2.5    2.5    2.5
 190.  *    2.5    2.5    2.5    2.5    2.5    2.5    2.5    2.5
2.5    2.5    2.5    2.5    2.5    2.5    2.5    2.5    2.5
2.5    2.5    2.5
 200.  *    2.5    2.5    2.5    2.5    2.5    2.5    2.5    2.5
2.5    2.5    2.5    2.5    2.5    2.5    2.5    2.5    2.5
2.5    2.5    2.5
 210.  *    2.7    2.7    2.7    2.7    2.5    2.5    2.5    2.5
2.5    2.5    2.5    2.5    2.5    2.5    2.5    2.5    2.5
2.5    2.5    2.5
 220.  *    2.5    2.5    2.5    2.5    2.5    2.5    2.5    2.5
2.5    2.5    2.5    2.5    2.5    2.5    2.5    2.5    2.5
2.5    2.5    2.5
 230.  *    2.5    2.5    2.5    2.5    2.5    2.5    2.5    2.5
2.5    2.5    2.5    2.5    2.5    2.5    2.5    2.5    2.5
2.5    2.5    2.5
 240.  *    2.5    2.5    2.5    2.5    2.5    2.5    2.5    2.5
2.5    2.5    2.5    2.5    2.5    2.5    2.5    2.5    2.5
2.5    2.5    2.5
 250.  *    2.5    2.5    2.5    2.5    2.5    2.5    2.5    2.5
2.5    2.5    2.5    2.5    2.5    2.5    2.5    2.5    2.5
2.5    2.5    2.5
 260.  *    2.5    2.5    2.5    2.5    2.5    2.5    2.5    2.5
2.5    2.5    2.5    2.5    2.7    2.7    2.7    2.7    2.5
2.5    2.5    2.5
```

```
 270.   *    2.5    2.5    2.5    2.7    2.7    2.7    2.7    2.7
2.7    2.5    2.5    2.5    2.5    2.5    2.5    2.5    2.5
2.5    2.5    2.5
 280.   *    2.5    2.5    2.5    2.5    2.5    2.5    2.5    2.5
2.5    2.5    2.5    2.5    2.5    2.5    2.5    2.5    2.5
2.5    2.5    2.5
 290.   *    2.5    2.5    2.5    2.5    2.5    2.5    2.5    2.5
2.5    2.5    2.5    2.5    2.5    2.5    2.5    2.5    2.5
2.5    2.5    2.5
 300.   *    2.5    2.5    2.5    2.5    2.5    2.5    2.5    2.5
2.5    2.5    2.5    2.5    2.5    2.5    2.5    2.5    2.5
2.5    2.5    2.5
 310.   *    2.5    2.5    2.5    2.5    2.5    2.5    2.5    2.5
2.5    2.5    2.5    2.5    2.5    2.5    2.5    2.5    2.5
2.5    2.5    2.5
 320.   *    2.5    2.5    2.5    2.5    2.5    2.5    2.5    2.5
2.5    2.5    2.5    2.5    2.5    2.5    2.5    2.5    2.5
2.5    2.5    2.5
 330.   *    2.5    2.5    2.5    2.5    2.5    2.5    2.5    2.5
2.5    2.5    2.5    2.5    2.5    2.5    2.5    2.5    2.5
2.5    2.5    2.5
 340.   *    2.5    2.5    2.5    2.5    2.5    2.5    2.5    2.5
2.5    2.5    2.5    2.5    2.5    2.5    2.5    2.5    2.5
2.5    2.5    2.5
 350.   *    2.5    2.5    2.5    2.5    2.5    2.5    2.5    2.5
2.5    2.5    2.5    2.5    2.5    2.5    2.5    2.5    2.5
2.5    2.5    2.5
 360.   *    2.5    2.5    2.5    2.5    2.5    2.5    2.5    2.5
2.5    2.5    2.5    2.5    2.5    2.5    2.5    2.5    2.5
2.5    2.5    2.5
 ------
*-------------------------------------------------------------------
-------------------------------------------------------------------
-----------
 MAX    *    2.7    2.7    2.7    2.7    2.7    2.7    2.7    2.7
2.7    2.7    2.7    2.7    2.7    2.7    2.7    2.7    2.5
2.5    2.5    2.5
 DEGR.  *    150    150    150    150    150    150    160    160
160    160    160    160    160    160    160    170      0
0      0      0
```

MODEL RESULTS

REMARKS : In search of the angle corresponding to the maximum concentration, only the first angle, of the angles with same maximum concentrations, is indicated as maximum.

WIND ANGLE RANGE: .-360.

WIND ANGLE (DEGR)	*	CONCENTRATION (PPM)							
REC5361	REC5362	REC5363	REC5364	REC5365	REC5366	REC5367	REC5368	REC5369	REC5370
REC5371	REC5372	REC5373	REC5374	REC5375	REC5376	REC5377	REC5378	REC5379	REC5380
.	*	2.5	2.5	2.5	2.5	2.5	2.5	2.5	2.5
2.5	2.5	2.5	2.5	2.5	2.5	2.5	2.5	2.5	2.5
2.5	2.5	2.5							
10.	*	2.5	2.5	2.5	2.5	2.5	2.5	2.5	2.5
2.5	2.5	2.5	2.5	2.5	2.5	2.5	2.5	2.5	2.5
2.5	2.5	2.5							
20.	*	2.5	2.5	2.5	2.5	2.5	2.5	2.5	2.5
2.5	2.5	2.5	2.5	2.5	2.5	2.5	2.5	2.5	2.5
2.5	2.5	2.5							
30.	*	2.5	2.5	2.5	2.5	2.5	2.5	2.5	2.5
2.5	2.5	2.5	2.5	2.5	2.5	2.5	2.5	2.5	2.5
2.5	2.5	2.5							
40.	*	2.5	2.5	2.5	2.5	2.5	2.5	2.5	2.5
2.5	2.5	2.5	2.5	2.5	2.5	2.5	2.5	2.5	2.5
2.5	2.5	2.5							
50.	*	2.5	2.5	2.5	2.5	2.5	2.5	2.5	2.5
2.5	2.5	2.5	2.5	2.5	2.5	2.5	2.5	2.5	2.5
2.5	2.5	2.5							
60.	*	2.5	2.5	2.5	2.5	2.5	2.5	2.5	2.5
2.5	2.5	2.5	2.5	2.5	2.5	2.5	2.5	2.5	2.5
2.5	2.5	2.5							
70.	*	2.5	2.5	2.5	2.5	2.5	2.5	2.5	2.5
2.5	2.5	2.5	2.5	2.5	2.5	2.5	2.5	2.5	2.5
2.5	2.5	2.5							
80.	*	2.5	2.5	2.5	2.5	2.5	2.5	2.5	2.5
2.5	2.5	2.5	2.5	2.5	2.5	2.5	2.5	2.5	2.5
2.5	2.5	2.5							
90.	*	2.5	2.5	2.5	2.5	2.5	2.5	2.5	2.5
2.5	2.5	2.5	2.5	2.5	2.5	2.5	2.5	2.5	

```
2.5    2.5    2.5
 100.  *    2.5    2.5    2.5    2.5    2.5    2.5    2.5    2.5
2.5    2.5    2.5    2.5    2.5    2.5    2.5    2.5    2.5
2.5    2.5    2.5
 110.  *    2.5    2.5    2.5    2.5    2.5    2.5    2.5    2.5
2.5    2.5    2.5    2.5    2.5    2.5    2.5    2.5    2.5
2.5    2.5    2.5
 120.  *    2.5    2.5    2.5    2.5    2.5    2.5    2.5    2.5
2.5    2.5    2.5    2.5    2.5    2.5    2.5    2.5    2.5
2.5    2.5    2.5
 130.  *    2.5    2.5    2.5    2.5    2.5    2.5    2.5    2.5
2.5    2.5    2.5    2.5    2.5    2.5    2.5    2.5    2.5
2.5    2.5    2.5
 140.  *    2.5    2.5    2.5    2.5    2.7    2.7    2.5    2.5
2.5    2.5    2.5    2.5    2.5    2.5    2.5    2.5    2.5
2.5    2.5    2.5
 150.  *    2.5    2.5    2.5    2.5    2.7    2.7    2.7    2.7
2.7    2.7    2.7    2.7    2.7    2.7    2.7    2.5    2.5
2.5    2.5    2.5
 160.  *    2.5    2.5    2.5    2.5    2.7    2.7    2.7    2.7
2.7    2.7    2.7    2.7    2.7    2.7    2.7    2.7    2.7
2.7    2.7    2.7
 170.  *    2.5    2.5    2.5    2.5    2.7    2.7    2.7    2.7
2.7    2.7    2.7    2.7    2.7    2.7    2.7    2.7    2.7
2.7    2.7    2.7
 180.  *    2.5    2.5    2.5    2.5    2.7    2.7    2.7    2.7
2.7    2.7    2.7    2.7    2.7    2.7    2.7    2.5    2.5
2.5    2.5    2.5
 190.  *    2.5    2.5    2.5    2.5    2.5    2.5    2.5    2.5
2.5    2.5    2.5    2.5    2.5    2.5    2.5    2.5    2.5
2.5    2.5    2.5
 200.  *    2.5    2.5    2.5    2.5    2.5    2.5    2.5    2.5
2.5    2.5    2.5    2.5    2.5    2.5    2.5    2.5    2.5
2.5    2.5    2.5
 210.  *    2.5    2.5    2.5    2.5    2.7    2.7    2.7    2.7
2.7    2.7    2.7    2.7    2.7    2.7    2.5    2.5    2.5
2.5    2.5    2.5
 220.  *    2.5    2.5    2.5    2.5    2.7    2.7    2.7    2.7
2.7    2.5    2.5    2.5    2.5    2.5    2.5    2.5    2.5
2.5    2.5    2.5
 230.  *    2.5    2.5    2.5    2.5    2.5    2.5    2.5    2.5
2.5    2.5    2.5    2.5    2.5    2.5    2.5    2.5    2.5
2.5    2.5    2.5
 240.  *    2.5    2.5    2.5    2.5    2.5    2.5    2.5    2.5
2.5    2.5    2.5    2.5    2.5    2.5    2.5    2.5    2.5
2.5    2.5    2.5
 250.  *    2.5    2.5    2.5    2.5    2.5    2.5    2.5    2.5
2.5    2.5    2.5    2.5    2.5    2.5    2.5    2.5    2.5
2.5    2.5    2.5
 260.  *    2.5    2.5    2.5    2.5    2.5    2.5    2.5    2.5
2.5    2.5    2.5    2.5    2.5    2.5    2.5    2.5    2.5
2.5    2.5    2.5
```

```
 270.   *    2.5    2.5    2.5    2.5    2.5    2.5    2.5    2.5
2.5    2.5    2.5    2.5    2.5    2.5    2.5    2.5    2.5
2.5    2.5    2.5
 280.   *    2.5    2.5    2.5    2.5    2.5    2.5    2.5    2.5
2.5    2.5    2.5    2.5    2.5    2.5    2.5    2.5    2.5
2.5    2.5    2.5
 290.   *    2.5    2.5    2.5    2.5    2.5    2.5    2.5    2.5
2.5    2.5    2.5    2.5    2.5    2.5    2.5    2.5    2.5
2.5    2.5    2.5
 300.   *    2.5    2.5    2.5    2.5    2.5    2.5    2.5    2.5
2.5    2.5    2.5    2.5    2.5    2.5    2.5    2.5    2.5
2.5    2.5    2.5
 310.   *    2.5    2.5    2.5    2.5    2.5    2.5    2.5    2.5
2.5    2.5    2.5    2.5    2.5    2.5    2.5    2.5    2.5
2.5    2.5    2.5
 320.   *    2.5    2.5    2.5    2.5    2.5    2.5    2.5    2.5
2.5    2.5    2.5    2.5    2.5    2.5    2.5    2.5    2.5
2.5    2.5    2.5
 330.   *    2.5    2.5    2.5    2.5    2.5    2.5    2.5    2.5
2.5    2.5    2.5    2.5    2.5    2.5    2.5    2.5    2.5
2.5    2.5    2.5
 340.   *    2.5    2.5    2.5    2.5    2.5    2.5    2.5    2.5
2.5    2.5    2.5    2.5    2.5    2.5    2.5    2.5    2.5
2.5    2.5    2.5
 350.   *    2.5    2.5    2.5    2.5    2.5    2.5    2.5    2.5
2.5    2.5    2.5    2.5    2.5    2.5    2.5    2.5    2.5
2.5    2.5    2.5
 360.   *    2.5    2.5    2.5    2.5    2.5    2.5    2.5    2.5
2.5    2.5    2.5    2.5    2.5    2.5    2.5    2.5    2.5
2.5    2.5    2.5
 ------
*-------------------------------------------------------------------
-------------------------------------------------------------------
-----------
 MAX    *    2.5    2.5    2.5    2.5    2.7    2.7    2.7    2.7
2.7    2.7    2.7    2.7    2.7    2.7    2.7    2.7    2.7
2.7    2.7    2.7
 DEGR.  *      0      0      0      0    140    140    150    150
150    150    150    150    150    150    150    160    160
160    160    160
```

MODEL RESULTS

REMARKS : In search of the angle corresponding to the maximum concentration, only the first angle, of the angles with same maximum concentrations, is indicated as maximum.

WIND ANGLE RANGE: .-360.

WIND ANGLE (DEGR)	*	CONCENTRATION (PPM)							
REC5381	REC5382	REC5383	REC5384	REC5385	REC5386	REC5387	REC5388	REC5389	REC5390
REC5391	REC5392	REC5393	REC5394	REC5395	REC5396	REC5397	REC5398	REC5399	REC5400
.	*	2.5	2.5	2.5	2.5	2.5	2.5	2.5	2.5
2.5	2.5	2.5	2.5	2.5	2.5	2.5	2.5	2.5	2.5
2.5	2.5	2.5							
10.	*	2.5	2.5	2.5	2.5	2.5	2.5	2.5	2.5
2.5	2.5	2.5	2.5	2.5	2.5	2.5	2.5	2.5	2.5
2.5	2.5	2.5							
20.	*	2.5	2.5	2.5	2.5	2.5	2.5	2.5	2.5
2.5	2.5	2.5	2.5	2.5	2.5	2.5	2.5	2.5	2.5
2.5	2.5	2.5							
30.	*	2.5	2.5	2.5	2.5	2.5	2.5	2.5	2.5
2.5	2.5	2.5	2.5	2.5	2.5	2.5	2.5	2.5	2.5
2.5	2.5	2.5							
40.	*	2.5	2.5	2.5	2.5	2.5	2.5	2.5	2.5
2.5	2.5	2.5	2.5	2.5	2.5	2.5	2.5	2.5	2.5
2.5	2.5	2.5							
50.	*	2.5	2.5	2.5	2.5	2.5	2.5	2.5	2.5
2.5	2.5	2.5	2.5	2.5	2.5	2.5	2.5	2.5	2.5
2.5	2.5	2.5							
60.	*	2.5	2.5	2.5	2.5	2.5	2.5	2.5	2.5
2.5	2.5	2.5	2.5	2.5	2.5	2.5	2.5	2.5	2.5
2.5	2.5	2.5							
70.	*	2.5	2.5	2.5	2.5	2.5	2.5	2.5	2.5
2.5	2.5	2.5	2.5	2.5	2.5	2.5	2.5	2.5	2.5
2.5	2.5	2.5							
80.	*	2.5	2.5	2.5	2.5	2.5	2.5	2.5	2.5
2.5	2.5	2.5	2.5	2.5	2.5	2.5	2.5	2.5	2.5
2.5	2.5	2.5							
90.	*	2.5	2.5	2.5	2.5	2.5	2.5	2.5	2.5
2.5	2.5	2.5	2.5	2.5	2.5	2.5	2.5	2.5	

```
2.5    2.5    2.5
 100.  *    2.5    2.5    2.5    2.5    2.5    2.5    2.5    2.5
2.5    2.5    2.5    2.5    2.5    2.5    2.5    2.5    2.5
2.5    2.5    2.5
 110.  *    2.5    2.5    2.5    2.5    2.5    2.5    2.5    2.5
2.5    2.5    2.5    2.5    2.5    2.5    2.5    2.5    2.5
2.5    2.5    2.5
 120.  *    2.5    2.5    2.5    2.5    2.5    2.5    2.5    2.5
2.5    2.5    2.5    2.5    2.5    2.5    2.5    2.5    2.5
2.5    2.5    2.5
 130.  *    2.5    2.5    2.5    2.5    2.5    2.5    2.5    2.5
2.5    2.5    2.5    2.5    2.5    2.5    2.5    2.5    2.5
2.5    2.5    2.5
 140.  *    2.5    2.5    2.5    2.5    2.5    2.5    2.5    2.5
2.5    2.5    2.5    2.5    2.5    2.5    2.7    2.5    2.5
2.5    2.5    2.5
 150.  *    2.5    2.5    2.5    2.5    2.5    2.5    2.5    2.5
2.5    2.5    2.5    2.5    2.5    2.5    2.7    2.7    2.7
2.7    2.7    2.7
 160.  *    2.7    2.7    2.7    2.7    2.5    2.5    2.5    2.5
2.5    2.5    2.5    2.5    2.5    2.5    2.7    2.7    2.7
2.7    2.7    2.7
 170.  *    2.7    2.7    2.7    2.7    2.7    2.7    2.7    2.5
2.5    2.5    2.5    2.5    2.5    2.5    2.7    2.7    2.7
2.7    2.7    2.7
 180.  *    2.5    2.5    2.5    2.5    2.5    2.5    2.5    2.5
2.5    2.5    2.5    2.5    2.5    2.5    2.7    2.7    2.7
2.7    2.7    2.7
 190.  *    2.5    2.5    2.5    2.5    2.5    2.5    2.5    2.5
2.5    2.5    2.5    2.5    2.5    2.5    2.5    2.5    2.5
2.5    2.5    2.5
 200.  *    2.5    2.5    2.5    2.5    2.5    2.5    2.5    2.5
2.5    2.5    2.5    2.5    2.5    2.5    2.5    2.5    2.5
2.5    2.5    2.5
 210.  *    2.5    2.5    2.5    2.5    2.5    2.5    2.5    2.5
2.5    2.5    2.5    2.5    2.5    2.5    2.7    2.7    2.7
2.7    2.7    2.7
 220.  *    2.5    2.5    2.5    2.5    2.5    2.5    2.5    2.5
2.5    2.5    2.5    2.5    2.5    2.5    2.7    2.7    2.7
2.7    2.7    2.7
 230.  *    2.5    2.5    2.5    2.5    2.5    2.5    2.5    2.5
2.5    2.5    2.5    2.5    2.5    2.5    2.5    2.5    2.5
2.5    2.5    2.5
 240.  *    2.5    2.5    2.5    2.5    2.5    2.5    2.5    2.5
2.5    2.5    2.5    2.5    2.5    2.5    2.5    2.5    2.5
2.5    2.5    2.5
 250.  *    2.5    2.5    2.5    2.5    2.5    2.5    2.5    2.5
2.5    2.5    2.5    2.5    2.5    2.5    2.5    2.5    2.5
2.5    2.5    2.5
 260.  *    2.5    2.5    2.5    2.5    2.5    2.5    2.5    2.5
2.5    2.5    2.5    2.5    2.5    2.5    2.5    2.5    2.5
2.5    2.5    2.5
```

```
 270.   *    2.5    2.5    2.5    2.5    2.5    2.5    2.5    2.5
2.5    2.5    2.5    2.5    2.5    2.5    2.5    2.5    2.5
2.5    2.5    2.5
 280.   *    2.5    2.5    2.5    2.5    2.5    2.5    2.5    2.5
2.5    2.5    2.5    2.5    2.5    2.5    2.5    2.5    2.5
2.5    2.5    2.5
 290.   *    2.5    2.5    2.5    2.5    2.5    2.5    2.5    2.5
2.5    2.5    2.5    2.5    2.5    2.5    2.5    2.5    2.5
2.5    2.5    2.5
 300.   *    2.5    2.5    2.5    2.5    2.5    2.5    2.5    2.5
2.5    2.5    2.5    2.5    2.5    2.5    2.5    2.5    2.5
2.5    2.5    2.5
 310.   *    2.5    2.5    2.5    2.5    2.5    2.5    2.5    2.5
2.5    2.5    2.5    2.5    2.5    2.5    2.5    2.5    2.5
2.5    2.5    2.5
 320.   *    2.5    2.5    2.5    2.5    2.5    2.5    2.5    2.5
2.5    2.5    2.5    2.5    2.5    2.5    2.5    2.5    2.5
2.5    2.5    2.5
 330.   *    2.5    2.5    2.5    2.5    2.5    2.5    2.5    2.5
2.5    2.5    2.5    2.5    2.5    2.5    2.5    2.5    2.5
2.5    2.5    2.5
 340.   *    2.5    2.5    2.5    2.5    2.5    2.5    2.5    2.5
2.5    2.5    2.5    2.5    2.5    2.5    2.5    2.5    2.5
2.5    2.5    2.5
 350.   *    2.5    2.5    2.5    2.5    2.5    2.5    2.5    2.5
2.5    2.5    2.5    2.5    2.5    2.5    2.5    2.5    2.5
2.5    2.5    2.5
 360.   *    2.5    2.5    2.5    2.5    2.5    2.5    2.5    2.5
2.5    2.5    2.5    2.5    2.5    2.5    2.5    2.5    2.5
2.5    2.5    2.5
 ------
*-------------------------------------------------------------------
-------------------------------------------------------------------
-----------
 MAX    *    2.7    2.7    2.7    2.7    2.7    2.7    2.7    2.5
2.5    2.5    2.5    2.5    2.5    2.5    2.7    2.7    2.7
2.7    2.7    2.7
 DEGR.  *    160    160    160    160    170    170    170      0
0      0      0      0      0      0    140    150    150    150
150    150
```

MODEL RESULTS

REMARKS : In search of the angle corresponding to
the maximum concentration, only the first
angle, of the angles with same maximum
concentrations, is indicated as maximum.

WIND ANGLE RANGE: .-360.

WIND ANGLE (DEGR)	*	CONCENTRATION (PPM)							
REC5401	REC5402	REC5403	REC5404	REC5405	REC5406	REC5407	REC5408	REC5409	REC5410
REC5411	REC5412	REC5413	REC5414	REC5415	REC5416	REC5417	REC5418	REC5419	REC5420
.	*	2.5	2.5	2.5	2.5	2.5	2.5	2.5	2.5
2.5	2.5	2.5	2.5	2.5	2.5	2.5	2.5	2.5	2.5
2.5	2.5	2.5							
10.	*	2.5	2.5	2.5	2.5	2.5	2.5	2.5	2.5
2.5	2.5	2.5	2.5	2.5	2.5	2.5	2.5	2.5	2.5
2.5	2.5	2.5							
20.	*	2.5	2.5	2.5	2.5	2.5	2.5	2.5	2.5
2.5	2.5	2.5	2.5	2.5	2.5	2.5	2.5	2.5	2.5
2.5	2.5	2.5							
30.	*	2.5	2.5	2.5	2.5	2.5	2.5	2.5	2.5
2.5	2.5	2.5	2.5	2.5	2.5	2.5	2.5	2.5	2.5
2.5	2.5	2.5							
40.	*	2.5	2.5	2.5	2.5	2.5	2.5	2.5	2.5
2.5	2.5	2.5	2.5	2.5	2.5	2.5	2.5	2.5	2.5
2.5	2.5	2.5							
50.	*	2.5	2.5	2.5	2.5	2.5	2.5	2.5	2.5
2.5	2.5	2.5	2.5	2.5	2.5	2.5	2.5	2.5	2.5
2.5	2.5	2.5							
60.	*	2.5	2.5	2.5	2.5	2.5	2.5	2.5	2.5
2.5	2.5	2.5	2.5	2.5	2.5	2.5	2.5	2.5	2.5
2.5	2.5	2.5							
70.	*	2.5	2.5	2.5	2.5	2.5	2.5	2.5	2.5
2.5	2.5	2.5	2.5	2.5	2.5	2.5	2.5	2.5	2.5
2.5	2.5	2.5							
80.	*	2.5	2.5	2.5	2.5	2.5	2.5	2.5	2.5
2.5	2.5	2.5	2.5	2.5	2.5	2.5	2.5	2.5	2.5
2.5	2.5	2.5							
90.	*	2.5	2.5	2.5	2.5	2.5	2.5	2.5	2.5
2.5	2.5	2.5	2.5	2.5	2.5	2.5	2.5	2.5	

```
2.5    2.5    2.5
 100.  *    2.5    2.5    2.5    2.5    2.5    2.5    2.5    2.5
2.5    2.5    2.5    2.5    2.5    2.5    2.5    2.5    2.5
2.5    2.5    2.5
 110.  *    2.5    2.5    2.5    2.5    2.5    2.5    2.5    2.5
2.5    2.5    2.5    2.5    2.5    2.5    2.5    2.5    2.5
2.5    2.5    2.5
 120.  *    2.5    2.5    2.5    2.5    2.5    2.5    2.5    2.5
2.5    2.5    2.5    2.5    2.5    2.5    2.5    2.5    2.5
2.5    2.5    2.5
 130.  *    2.5    2.5    2.5    2.5    2.5    2.5    2.5    2.5
2.5    2.5    2.5    2.5    2.5    2.5    2.5    2.5    2.5
2.5    2.5    2.5
 140.  *    2.5    2.5    2.5    2.5    2.5    2.5    2.5    2.5
2.5    2.5    2.5    2.5    2.5    2.5    2.5    2.5    2.5
2.5    2.5    2.5
 150.  *    2.7    2.7    2.7    2.7    2.5    2.5    2.5    2.5
2.5    2.5    2.5    2.5    2.5    2.5    2.5    2.5    2.5
2.5    2.5    2.5
 160.  *    2.7    2.7    2.7    2.7    2.7    2.7    2.7    2.7
2.7    2.7    2.7    2.7    2.7    2.5    2.5    2.5    2.5
2.5    2.5    2.5
 170.  *    2.7    2.7    2.7    2.7    2.7    2.7    2.7    2.7
2.7    2.7    2.7    2.7    2.7    2.7    2.7    2.7    2.7
2.7    2.5    2.5
 180.  *    2.7    2.7    2.7    2.7    2.7    2.7    2.7    2.7
2.5    2.5    2.5    2.5    2.5    2.5    2.5    2.5    2.5
2.5    2.5    2.5
 190.  *    2.5    2.5    2.5    2.5    2.5    2.5    2.5    2.5
2.5    2.5    2.5    2.5    2.5    2.5    2.5    2.5    2.5
2.5    2.5    2.5
 200.  *    2.5    2.5    2.5    2.5    2.5    2.5    2.5    2.5
2.5    2.5    2.5    2.5    2.5    2.5    2.5    2.5    2.5
2.5    2.5    2.5
 210.  *    2.7    2.7    2.7    2.7    2.5    2.5    2.5    2.5
2.5    2.5    2.5    2.5    2.5    2.5    2.5    2.5    2.5
2.5    2.5    2.5
 220.  *    2.5    2.5    2.5    2.5    2.5    2.5    2.5    2.5
2.5    2.5    2.5    2.5    2.5    2.5    2.5    2.5    2.5
2.5    2.5    2.5
 230.  *    2.5    2.5    2.5    2.5    2.5    2.5    2.5    2.5
2.5    2.5    2.5    2.5    2.5    2.5    2.5    2.5    2.5
2.5    2.5    2.5
 240.  *    2.5    2.5    2.5    2.5    2.5    2.5    2.5    2.5
2.5    2.5    2.5    2.5    2.5    2.5    2.5    2.5    2.5
2.5    2.5    2.5
 250.  *    2.5    2.5    2.5    2.5    2.5    2.5    2.5    2.5
2.5    2.5    2.5    2.5    2.5    2.5    2.5    2.5    2.5
2.5    2.5    2.5
 260.  *    2.5    2.5    2.5    2.5    2.5    2.5    2.5    2.5
2.5    2.5    2.5    2.5    2.5    2.5    2.5    2.5    2.5
2.5    2.5    2.5
```

```
 270.  *    2.5    2.5    2.5    2.5    2.5    2.5    2.5    2.5
2.5    2.5    2.5    2.5    2.5    2.5    2.5    2.5    2.5
2.5    2.5    2.5
 280.  *    2.5    2.5    2.5    2.5    2.5    2.5    2.5    2.5
2.5    2.5    2.5    2.5    2.5    2.5    2.5    2.5    2.5
2.5    2.5    2.5
 290.  *    2.5    2.5    2.5    2.5    2.5    2.5    2.5    2.5
2.5    2.5    2.5    2.5    2.5    2.5    2.5    2.5    2.5
2.5    2.5    2.5
 300.  *    2.5    2.5    2.5    2.5    2.5    2.5    2.5    2.5
2.5    2.5    2.5    2.5    2.5    2.5    2.5    2.5    2.5
2.5    2.5    2.5
 310.  *    2.5    2.5    2.5    2.5    2.5    2.5    2.5    2.5
2.5    2.5    2.5    2.5    2.5    2.5    2.5    2.5    2.5
2.5    2.5    2.5
 320.  *    2.5    2.5    2.5    2.5    2.5    2.5    2.5    2.5
2.5    2.5    2.5    2.5    2.5    2.5    2.5    2.5    2.5
2.5    2.5    2.5
 330.  *    2.5    2.5    2.5    2.5    2.5    2.5    2.5    2.5
2.5    2.5    2.5    2.5    2.5    2.5    2.5    2.5    2.5
2.5    2.5    2.5
 340.  *    2.5    2.5    2.5    2.5    2.5    2.5    2.5    2.5
2.5    2.5    2.5    2.5    2.5    2.5    2.5    2.5    2.5
2.5    2.5    2.5
 350.  *    2.5    2.5    2.5    2.5    2.5    2.5    2.5    2.5
2.5    2.5    2.5    2.5    2.5    2.5    2.5    2.5    2.5
2.5    2.5    2.5
 360.  *    2.5    2.5    2.5    2.5    2.5    2.5    2.5    2.5
2.5    2.5    2.5    2.5    2.5    2.5    2.5    2.5    2.5
2.5    2.5    2.5
 ------
*-------------------------------------------------------------------
-------------------------------------------------------------------
-----------
 MAX   *    2.7    2.7    2.7    2.7    2.7    2.7    2.7    2.7
2.7    2.7    2.7    2.7    2.7    2.7    2.7    2.7    2.7
2.7    2.5    2.5
 DEGR. *    150    150    150    150    160    160    160    160
160    160    160    160    160    170    170    170    170
170      0      0
```

MODEL RESULTS

REMARKS : In search of the angle corresponding to
the maximum concentration, only the first
angle, of the angles with same maximum
concentrations, is indicated as maximum.

WIND ANGLE RANGE: .-360.

WIND ANGLE (DEGR)	* CONCENTRATION (PPM)	REC5421	REC5422	REC5423	REC5424	REC5425	REC5426	REC5427	REC5428	REC5429	REC5430	REC5431	REC5432	REC5433	REC5434	REC5435	REC5436	REC5437	REC5438	REC5439	REC5440
.	*	2.5	2.5	2.5	2.5	2.5	2.5	2.5	2.5	2.5	2.5	2.5	2.5	2.5	2.5	2.5	2.5	2.5	2.5	2.5	2.5
10.	*	2.5	2.5	2.5	2.5	2.5	2.5	2.5	2.5	2.5	2.5	2.5	2.5	2.5	2.5	2.5	2.5	2.5	2.5	2.5	2.5
20.	*	2.5	2.5	2.5	2.5	2.5	2.5	2.5	2.5	2.5	2.5	2.5	2.5	2.5	2.5	2.5	2.5	2.5	2.5	2.5	2.5
30.	*	2.5	2.5	2.5	2.5	2.5	2.5	2.5	2.5	2.5	2.5	2.5	2.5	2.5	2.5	2.5	2.5	2.5	2.5	2.5	2.5
40.	*	2.5	2.5	2.5	2.5	2.5	2.5	2.5	2.5	2.5	2.5	2.5	2.5	2.5	2.5	2.5	2.5	2.5	2.5	2.5	2.5
50.	*	2.5	2.5	2.5	2.5	2.5	2.5	2.5	2.5	2.5	2.5	2.5	2.5	2.5	2.5	2.5	2.5	2.5	2.5	2.5	2.5
60.	*	2.5	2.5	2.5	2.5	2.5	2.5	2.5	2.5	2.5	2.5	2.5	2.5	2.5	2.5	2.5	2.5	2.5	2.5	2.5	2.5
70.	*	2.5	2.5	2.5	2.5	2.5	2.5	2.5	2.5	2.5	2.5	2.5	2.5	2.5	2.5	2.5	2.5	2.5	2.5	2.5	2.5
80.	*	2.5	2.5	2.5	2.5	2.5	2.5	2.5	2.5	2.5	2.5	2.5	2.5	2.5	2.5	2.5	2.5	2.5	2.5	2.5	2.5
90.	*	2.5	2.5	2.5	2.5	2.5	2.5	2.5	2.5	2.5	2.5	2.5	2.5	2.5	2.5	2.5	2.5	2.5	2.5	2.5	2.5

```
2.5    2.5    2.5
 100.  *    2.5    2.5    2.5    2.5    2.5    2.5    2.5    2.5
2.5    2.5    2.5    2.5    2.5    2.5    2.5    2.5    2.5
2.5    2.5    2.5
 110.  *    2.5    2.5    2.5    2.5    2.5    2.5    2.5    2.5
2.5    2.5    2.5    2.5    2.5    2.5    2.5    2.5    2.5
2.5    2.5    2.5
 120.  *    2.5    2.5    2.5    2.5    2.5    2.5    2.5    2.5
2.5    2.5    2.5    2.5    2.5    2.5    2.5    2.5    2.5
2.5    2.5    2.5
 130.  *    2.5    2.5    2.5    2.5    2.5    2.5    2.5    2.5
2.5    2.5    2.5    2.5    2.5    2.5    2.5    2.5    2.5
2.5    2.5    2.5
 140.  *    2.5    2.5    2.5    2.5    2.5    2.5    2.5    2.5
2.5    2.5    2.5    2.5    2.5    2.5    2.5    2.5    2.5
2.5    2.5    2.5
 150.  *    2.5    2.5    2.5    2.5    2.7    2.7    2.7    2.7
2.7    2.7    2.7    2.7    2.5    2.5    2.5    2.5    2.5
2.5    2.5    2.5
 160.  *    2.5    2.5    2.5    2.5    2.7    2.7    2.7    2.7
2.7    2.7    2.7    2.7    2.7    2.7    2.7    2.7    2.7
2.7    2.7    2.7
 170.  *    2.5    2.5    2.5    2.5    2.7    2.7    2.7    2.7
2.7    2.7    2.7    2.7    2.7    2.7    2.7    2.7    2.7
2.7    2.7    2.7
 180.  *    2.5    2.5    2.5    2.5    2.7    2.7    2.7    2.7
2.7    2.7    2.7    2.7    2.7    2.7    2.7    2.7    2.7
2.7    2.7    2.7
 190.  *    2.5    2.5    2.5    2.5    2.7    2.7    2.5    2.5
2.5    2.5    2.5    2.5    2.5    2.5    2.5    2.5    2.5
2.5    2.5    2.5
 200.  *    2.5    2.5    2.5    2.5    2.5    2.5    2.5    2.5
2.5    2.5    2.5    2.5    2.5    2.5    2.5    2.5    2.5
2.5    2.5    2.5
 210.  *    2.5    2.5    2.5    2.5    2.7    2.7    2.7    2.7
2.7    2.7    2.7    2.7    2.7    2.5    2.5    2.5    2.5
2.5    2.5    2.5
 220.  *    2.5    2.5    2.5    2.5    2.7    2.7    2.7    2.7
2.7    2.7    2.5    2.5    2.5    2.5    2.5    2.5    2.5
2.5    2.5    2.5
 230.  *    2.5    2.5    2.5    2.5    2.5    2.5    2.5    2.5
2.5    2.5    2.5    2.5    2.5    2.5    2.5    2.5    2.5
2.5    2.5    2.5
 240.  *    2.5    2.5    2.5    2.5    2.5    2.5    2.5    2.5
2.5    2.5    2.5    2.5    2.5    2.5    2.5    2.5    2.5
2.5    2.5    2.5
 250.  *    2.5    2.5    2.5    2.5    2.5    2.5    2.5    2.5
2.5    2.5    2.5    2.5    2.5    2.5    2.5    2.5    2.5
2.5    2.5    2.5
 260.  *    2.5    2.5    2.5    2.5    2.5    2.5    2.5    2.5
2.5    2.5    2.5    2.5    2.5    2.5    2.5    2.5    2.5
2.5    2.5    2.5
```

```
 270.  *    2.5    2.5    2.5    2.5    2.5    2.5    2.5    2.5
2.5    2.5    2.5    2.5    2.5    2.5    2.5    2.5    2.5
2.5    2.5    2.5
 280.  *    2.5    2.5    2.5    2.5    2.5    2.5    2.5    2.5
2.5    2.5    2.5    2.5    2.5    2.5    2.5    2.5    2.5
2.5    2.5    2.5
 290.  *    2.5    2.5    2.5    2.5    2.5    2.5    2.5    2.5
2.5    2.5    2.5    2.5    2.5    2.5    2.5    2.5    2.5
2.5    2.5    2.5
 300.  *    2.5    2.5    2.5    2.5    2.5    2.5    2.5    2.5
2.5    2.5    2.5    2.5    2.5    2.5    2.5    2.5    2.5
2.5    2.5    2.5
 310.  *    2.5    2.5    2.5    2.5    2.5    2.5    2.5    2.5
2.5    2.5    2.5    2.5    2.5    2.5    2.5    2.5    2.5
2.5    2.5    2.5
 320.  *    2.5    2.5    2.5    2.5    2.5    2.5    2.5    2.5
2.5    2.5    2.5    2.5    2.5    2.5    2.5    2.5    2.5
2.5    2.5    2.5
 330.  *    2.5    2.5    2.5    2.5    2.5    2.5    2.5    2.5
2.5    2.5    2.5    2.5    2.5    2.5    2.5    2.5    2.5
2.5    2.5    2.5
 340.  *    2.5    2.5    2.5    2.5    2.5    2.5    2.5    2.5
2.5    2.5    2.5    2.5    2.5    2.5    2.5    2.5    2.5
2.5    2.5    2.5
 350.  *    2.5    2.5    2.5    2.5    2.5    2.5    2.5    2.5
2.5    2.5    2.5    2.5    2.5    2.5    2.5    2.5    2.5
2.5    2.5    2.5
 360.  *    2.5    2.5    2.5    2.5    2.5    2.5    2.5    2.5
2.5    2.5    2.5    2.5    2.5    2.5    2.5    2.5    2.5
2.5    2.5    2.5
 ------
*-------------------------------------------------------------------
-------------------------------------------------------------------
-----------
 MAX   *    2.5    2.5    2.5    2.5    2.7    2.7    2.7    2.7
2.7    2.7    2.7    2.7    2.7    2.7    2.7    2.7    2.7
2.7    2.7    2.7
 DEGR. *      0      0      0      0    150    150    150    150
150    150    150    150    160    160    160    160    160
160    160    160
```

MODEL RESULTS

REMARKS : In search of the angle corresponding to the maximum concentration, only the first angle, of the angles with same maximum concentrations, is indicated as maximum.

WIND ANGLE RANGE: .-360.

WIND ANGLE (DEGR)	REC5441	REC5442	REC5443	REC5444	REC5445	REC5446	REC5447	REC5448	REC5449	REC5450	REC5451	REC5452	REC5453	REC5454	REC5455	REC5456	REC5457	REC5458	REC5459	REC5460
.	2.5	2.5	2.5	2.5	2.5	2.5	2.5	2.5	2.5	2.5	2.5	2.5	2.5	2.5	2.5	2.5	2.5	2.5	2.5	2.5
10.	2.5	2.5	2.5	2.5	2.5	2.5	2.5	2.5	2.5	2.5	2.5	2.5	2.5	2.5	2.5	2.5	2.5	2.5	2.5	2.5
20.	2.5	2.5	2.5	2.5	2.5	2.5	2.5	2.5	2.5	2.5	2.5	2.5	2.5	2.5	2.5	2.5	2.5	2.5	2.5	2.5
30.	2.5	2.5	2.5	2.5	2.5	2.5	2.5	2.5	2.5	2.5	2.5	2.5	2.5	2.5	2.5	2.5	2.5	2.5	2.5	2.5
40.	2.5	2.5	2.5	2.5	2.5	2.5	2.5	2.5	2.5	2.5	2.5	2.5	2.5	2.5	2.5	2.5	2.5	2.5	2.5	2.5
50.	2.5	2.5	2.5	2.5	2.5	2.5	2.5	2.5	2.5	2.5	2.5	2.5	2.5	2.5	2.5	2.5	2.5	2.5	2.5	2.5
60.	2.5	2.5	2.5	2.5	2.5	2.5	2.5	2.5	2.5	2.5	2.5	2.5	2.5	2.5	2.5	2.5	2.5	2.5	2.5	2.5
70.	2.5	2.5	2.5	2.5	2.5	2.5	2.5	2.5	2.5	2.5	2.5	2.5	2.5	2.5	2.5	2.5	2.5	2.5	2.5	2.5
80.	2.5	2.5	2.5	2.5	2.5	2.5	2.5	2.5	2.5	2.5	2.5	2.5	2.5	2.5	2.7	2.7	2.7	2.7	2.7	2.7
90.	2.5	2.5	2.5	2.5	2.5	2.5	2.5	2.5	2.5	2.5	2.5	2.5	2.5	2.5	2.5	2.5	2.5			

CONCENTRATION (PPM)

```
2.5    2.5    2.5
 100.  *    2.5    2.5    2.5    2.5    2.5    2.5    2.5    2.5
2.5    2.5    2.5    2.5    2.5    2.5    2.5    2.5    2.5
2.5    2.5    2.5
 110.  *    2.5    2.5    2.5    2.5    2.5    2.5    2.5    2.5
2.5    2.5    2.5    2.5    2.5    2.5    2.7    2.7    2.5
2.5    2.5    2.5
 120.  *    2.5    2.5    2.5    2.5    2.5    2.5    2.5    2.5
2.5    2.5    2.5    2.5    2.5    2.5    2.5    2.5    2.5
2.5    2.7    2.7
 130.  *    2.5    2.5    2.5    2.5    2.5    2.5    2.5    2.5
2.5    2.5    2.5    2.5    2.5    2.5    2.5    2.5    2.5
2.5    2.5    2.5
 140.  *    2.5    2.5    2.5    2.5    2.5    2.5    2.5    2.5
2.5    2.5    2.5    2.5    2.5    2.5    2.7    2.7    2.7
2.7    2.7    2.7
 150.  *    2.5    2.5    2.5    2.5    2.5    2.5    2.5    2.5
2.5    2.5    2.5    2.5    2.5    2.5    2.7    2.7    2.7
2.7    2.7    2.7
 160.  *    2.7    2.7    2.5    2.5    2.5    2.5    2.5    2.5
2.5    2.5    2.5    2.5    2.5    2.5    2.7    2.7    2.7
2.7    2.7    2.7
 170.  *    2.7    2.7    2.7    2.7    2.7    2.7    2.7    2.7
2.5    2.5    2.5    2.5    2.5    2.5    2.5    2.5    2.5
2.5    2.5    2.5
 180.  *    2.5    2.5    2.5    2.5    2.5    2.5    2.5    2.5
2.5    2.5    2.5    2.5    2.5    2.5    2.5    2.5    2.5
2.5    2.5    2.5
 190.  *    2.5    2.5    2.5    2.5    2.5    2.5    2.5    2.5
2.5    2.5    2.5    2.5    2.5    2.5    2.7    2.7    2.7
2.7    2.7    2.7
 200.  *    2.5    2.5    2.5    2.5    2.5    2.5    2.5    2.5
2.5    2.5    2.5    2.5    2.5    2.5    2.7    2.7    2.7
2.7    2.7    2.7
 210.  *    2.5    2.5    2.5    2.5    2.5    2.5    2.5    2.5
2.5    2.5    2.5    2.5    2.5    2.5    2.7    2.7    2.7
2.7    2.7    2.7
 220.  *    2.5    2.5    2.5    2.5    2.5    2.5    2.5    2.5
2.5    2.5    2.5    2.5    2.5    2.5    2.7    2.5    2.5
2.5    2.5    2.5
 230.  *    2.5    2.5    2.5    2.5    2.5    2.5    2.5    2.5
2.5    2.5    2.5    2.5    2.5    2.5    2.5    2.5    2.5
2.5    2.5    2.5
 240.  *    2.5    2.5    2.5    2.5    2.5    2.5    2.5    2.5
2.5    2.5    2.5    2.5    2.5    2.5    2.5    2.5    2.5
2.5    2.5    2.5
 250.  *    2.5    2.5    2.5    2.5    2.5    2.5    2.5    2.5
2.5    2.5    2.5    2.5    2.5    2.5    2.5    2.5    2.5
2.5    2.5    2.5
 260.  *    2.5    2.5    2.5    2.5    2.5    2.5    2.5    2.5
2.5    2.5    2.5    2.5    2.5    2.5    2.5    2.5    2.5
2.5    2.5    2.5
```

```
 270.   *    2.5    2.5    2.5    2.5    2.5    2.5    2.5    2.5
2.5    2.5    2.5    2.5    2.5    2.5    2.5    2.5    2.5
2.5    2.5    2.5
 280.   *    2.5    2.5    2.5    2.5    2.5    2.5    2.5    2.5
2.5    2.5    2.5    2.5    2.5    2.5    2.5    2.5    2.5
2.5    2.5    2.5
 290.   *    2.5    2.5    2.5    2.5    2.5    2.5    2.5    2.5
2.5    2.5    2.5    2.5    2.5    2.5    2.5    2.5    2.5
2.5    2.5    2.5
 300.   *    2.5    2.5    2.5    2.5    2.5    2.5    2.5    2.5
2.5    2.5    2.5    2.5    2.5    2.5    2.5    2.5    2.5
2.5    2.5    2.5
 310.   *    2.5    2.5    2.5    2.5    2.5    2.5    2.5    2.5
2.5    2.5    2.5    2.5    2.5    2.5    2.5    2.5    2.5
2.5    2.5    2.5
 320.   *    2.5    2.5    2.5    2.5    2.5    2.5    2.5    2.5
2.5    2.5    2.5    2.5    2.5    2.5    2.5    2.5    2.5
2.5    2.5    2.5
 330.   *    2.5    2.5    2.5    2.5    2.5    2.5    2.5    2.5
2.5    2.5    2.5    2.5    2.5    2.5    2.5    2.5    2.5
2.5    2.5    2.5
 340.   *    2.5    2.5    2.5    2.5    2.5    2.5    2.5    2.5
2.5    2.5    2.5    2.5    2.5    2.5    2.5    2.5    2.5
2.5    2.5    2.5
 350.   *    2.5    2.5    2.5    2.5    2.5    2.5    2.5    2.5
2.5    2.5    2.5    2.5    2.5    2.5    2.5    2.5    2.5
2.5    2.5    2.5
 360.   *    2.5    2.5    2.5    2.5    2.5    2.5    2.5    2.5
2.5    2.5    2.5    2.5    2.5    2.5    2.5    2.5    2.5
2.5    2.5    2.5
 ------
*-------------------------------------------------------------------
-------------------------------------------------------------------
-----------
 MAX    *    2.7    2.7    2.7    2.7    2.7    2.7    2.7    2.7
2.5    2.5    2.5    2.5    2.5    2.5    2.7    2.7    2.7
2.7    2.7    2.7
 DEGR.  *    160    160    170    170    170    170    170    170
0      0      0      0      0      0     80     80     80     80
80     80
```

MODEL RESULTS

REMARKS : In search of the angle corresponding to the maximum concentration, only the first angle, of the angles with same maximum concentrations, is indicated as maximum.

WIND ANGLE RANGE: .-360.

WIND ANGLE (DEGR)	*	CONCENTRATION (PPM)							
REC5461	REC5462	REC5463	REC5464	REC5465	REC5466	REC5467	REC5468	REC5469	REC5470
REC5471	REC5472	REC5473	REC5474	REC5475	REC5476	REC5477	REC5478	REC5479	REC5480
.	*	2.5	2.5	2.5	2.5	2.5	2.5	2.5	2.5
2.5	2.5	2.5	2.5	2.5	2.5	2.5	2.5	2.5	2.5
2.5	2.5	2.5							
10.	*	2.5	2.5	2.5	2.5	2.5	2.5	2.5	2.5
2.5	2.5	2.5	2.5	2.5	2.5	2.5	2.5	2.5	2.5
2.5	2.5	2.5							
20.	*	2.5	2.5	2.5	2.5	2.5	2.5	2.5	2.5
2.5	2.5	2.5	2.5	2.5	2.5	2.5	2.5	2.5	2.5
2.5	2.5	2.5							
30.	*	2.5	2.5	2.5	2.5	2.5	2.5	2.5	2.5
2.5	2.5	2.5	2.5	2.5	2.5	2.5	2.5	2.5	2.5
2.5	2.5	2.5							
40.	*	2.5	2.5	2.5	2.5	2.5	2.5	2.5	2.5
2.5	2.5	2.5	2.5	2.5	2.5	2.5	2.5	2.5	2.5
2.5	2.5	2.5							
50.	*	2.5	2.5	2.5	2.5	2.5	2.5	2.5	2.5
2.5	2.5	2.5	2.5	2.5	2.5	2.5	2.5	2.5	2.5
2.5	2.5	2.5							
60.	*	2.5	2.5	2.5	2.5	2.5	2.5	2.5	2.5
2.5	2.5	2.5	2.5	2.5	2.5	2.5	2.5	2.5	2.5
2.5	2.5	2.5							
70.	*	2.5	2.5	2.5	2.5	2.5	2.5	2.5	2.5
2.5	2.5	2.5	2.5	2.5	2.5	2.5	2.5	2.5	2.5
2.5	2.5	2.5							
80.	*	2.7	2.7	2.7	2.5	2.5	2.5	2.5	2.5
2.5	2.5	2.5	2.5	2.5	2.5	2.5	2.5	2.5	2.5
2.5	2.5	2.5							
90.	*	2.5	2.7	2.7	2.7	2.7	2.7	2.7	2.7
2.7	2.7	2.7	2.5	2.5	2.5	2.5	2.5	2.5	

```
2.5    2.5    2.5
 100.  *    2.5    2.5    2.5    2.5    2.5    2.5    2.5    2.5
2.5    2.5    2.7    2.7    2.7    2.7    2.7    2.7    2.7
2.7    2.7    2.5
 110.  *    2.5    2.5    2.5    2.5    2.5    2.5    2.5    2.5
2.5    2.5    2.5    2.5    2.5    2.5    2.5    2.5    2.5
2.5    2.5    2.7
 120.  *    2.7    2.7    2.7    2.7    2.7    2.5    2.5    2.5
2.5    2.5    2.5    2.5    2.5    2.5    2.5    2.5    2.5
2.5    2.5    2.5
 130.  *    2.5    2.5    2.5    2.5    2.5    2.5    2.5    2.5
2.5    2.5    2.5    2.5    2.5    2.5    2.5    2.5    2.5
2.5    2.5    2.5
 140.  *    2.5    2.5    2.5    2.5    2.5    2.5    2.5    2.5
2.5    2.5    2.5    2.5    2.5    2.5    2.5    2.5    2.5
2.5    2.5    2.5
 150.  *    2.7    2.7    2.7    2.7    2.7    2.7    2.5    2.5
2.5    2.5    2.5    2.5    2.5    2.5    2.5    2.5    2.5
2.5    2.5    2.5
 160.  *    2.5    2.5    2.5    2.5    2.5    2.5    2.5    2.5
2.5    2.5    2.5    2.5    2.5    2.5    2.5    2.5    2.5
2.5    2.5    2.5
 170.  *    2.5    2.5    2.5    2.5    2.5    2.5    2.5    2.5
2.5    2.5    2.5    2.5    2.5    2.5    2.5    2.5    2.5
2.5    2.5    2.5
 180.  *    2.5    2.5    2.5    2.5    2.5    2.5    2.5    2.5
2.5    2.5    2.5    2.5    2.5    2.5    2.5    2.5    2.5
2.5    2.5    2.5
 190.  *    2.7    2.5    2.5    2.5    2.5    2.5    2.5    2.5
2.5    2.5    2.5    2.5    2.5    2.5    2.5    2.5    2.5
2.5    2.5    2.5
 200.  *    2.7    2.7    2.7    2.7    2.7    2.7    2.7    2.5
2.5    2.5    2.5    2.5    2.5    2.5    2.5    2.5    2.5
2.5    2.5    2.5
 210.  *    2.7    2.7    2.5    2.5    2.5    2.5    2.5    2.5
2.5    2.5    2.5    2.5    2.5    2.5    2.5    2.5    2.5
2.5    2.5    2.5
 220.  *    2.5    2.5    2.5    2.5    2.5    2.5    2.5    2.5
2.5    2.5    2.5    2.5    2.5    2.5    2.5    2.5    2.5
2.5    2.5    2.5
 230.  *    2.5    2.5    2.5    2.5    2.5    2.5    2.5    2.5
2.5    2.5    2.5    2.5    2.5    2.5    2.5    2.5    2.5
2.5    2.5    2.5
 240.  *    2.5    2.5    2.5    2.5    2.5    2.5    2.5    2.5
2.5    2.5    2.5    2.5    2.5    2.5    2.5    2.5    2.5
2.5    2.5    2.5
 250.  *    2.5    2.5    2.5    2.5    2.5    2.5    2.5    2.5
2.5    2.5    2.5    2.5    2.5    2.5    2.5    2.5    2.5
2.5    2.5    2.5
 260.  *    2.5    2.5    2.5    2.5    2.5    2.5    2.5    2.5
2.5    2.5    2.5    2.5    2.5    2.5    2.5    2.5    2.5
2.5    2.5    2.5
```

```
 270.  *    2.5    2.5    2.5    2.5    2.5    2.5    2.5    2.5
2.5    2.5    2.5    2.5    2.5    2.5    2.5    2.5    2.5
2.5    2.5    2.5
 280.  *    2.5    2.5    2.5    2.5    2.5    2.5    2.5    2.5
2.5    2.5    2.5    2.5    2.5    2.5    2.5    2.5    2.5
2.5    2.5    2.5
 290.  *    2.5    2.5    2.5    2.5    2.5    2.5    2.5    2.5
2.5    2.5    2.5    2.5    2.5    2.5    2.5    2.5    2.5
2.5    2.5    2.5
 300.  *    2.5    2.5    2.5    2.5    2.5    2.5    2.5    2.5
2.5    2.5    2.5    2.5    2.5    2.5    2.5    2.5    2.5
2.5    2.5    2.5
 310.  *    2.5    2.5    2.5    2.5    2.5    2.5    2.5    2.5
2.5    2.5    2.5    2.5    2.5    2.5    2.5    2.5    2.5
2.5    2.5    2.5
 320.  *    2.5    2.5    2.5    2.5    2.5    2.5    2.5    2.5
2.5    2.5    2.5    2.5    2.5    2.5    2.5    2.5    2.5
2.5    2.5    2.5
 330.  *    2.5    2.5    2.5    2.5    2.5    2.5    2.5    2.5
2.5    2.5    2.5    2.5    2.5    2.5    2.5    2.5    2.5
2.5    2.5    2.5
 340.  *    2.5    2.5    2.5    2.5    2.5    2.5    2.5    2.5
2.5    2.5    2.5    2.5    2.5    2.5    2.5    2.5    2.5
2.5    2.5    2.5
 350.  *    2.5    2.5    2.5    2.5    2.5    2.5    2.5    2.5
2.5    2.5    2.5    2.5    2.5    2.5    2.5    2.5    2.5
2.5    2.5    2.5
 360.  *    2.5    2.5    2.5    2.5    2.5    2.5    2.5    2.5
2.5    2.5    2.5    2.5    2.5    2.5    2.5    2.5    2.5
2.5    2.5    2.5
 ------
*-------------------------------------------------------------------
-------------------------------------------------------------------
-----------
 MAX   *    2.7    2.7    2.7    2.7    2.7    2.7    2.7    2.7
2.7    2.7    2.7    2.7    2.7    2.7    2.7    2.7    2.7
2.7    2.7    2.7
 DEGR. *     80     80     80     90     90     90     90     90
90     90     90    100    100    100    100    100    100    100
100    110
```

MODEL RESULTS

REMARKS : In search of the angle corresponding to the maximum concentration, only the first angle, of the angles with same maximum concentrations, is indicated as maximum.

WIND ANGLE RANGE: .-360.

WIND ANGLE (DEGR)	*	CONCENTRATION (PPM)							
REC5481	REC5482	REC5483	REC5484	REC5485	REC5486	REC5487	REC5488	REC5489	REC5490
REC5491	REC5492	REC5493	REC5494	REC5495	REC5496	REC5497	REC5498	REC5499	REC5500
.	*	2.5	2.5	2.5	2.5	2.5	2.5	2.5	2.5
2.5	2.5	2.5	2.5	2.5	2.5	2.5	2.5	2.5	2.5
2.5	2.5	2.5							
10.	*	2.5	2.5	2.5	2.5	2.5	2.5	2.5	2.5
2.5	2.5	2.5	2.5	2.5	2.5	2.5	2.5	2.5	2.5
2.5	2.5	2.5							
20.	*	2.5	2.5	2.5	2.5	2.5	2.5	2.5	2.5
2.5	2.5	2.5	2.5	2.5	2.5	2.5	2.5	2.5	2.5
2.5	2.5	2.5							
30.	*	2.5	2.5	2.5	2.5	2.5	2.5	2.5	2.5
2.5	2.5	2.5	2.5	2.5	2.5	2.5	2.5	2.5	2.5
2.5	2.5	2.5							
40.	*	2.5	2.5	2.5	2.5	2.5	2.5	2.5	2.5
2.5	2.5	2.5	2.5	2.5	2.5	2.5	2.5	2.5	2.5
2.5	2.5	2.5							
50.	*	2.5	2.5	2.5	2.5	2.5	2.5	2.5	2.5
2.5	2.5	2.5	2.5	2.5	2.5	2.5	2.5	2.5	2.5
2.5	2.5	2.5							
60.	*	2.5	2.5	2.5	2.5	2.5	2.5	2.5	2.5
2.5	2.5	2.5	2.5	2.5	2.5	2.5	2.5	2.5	2.5
2.5	2.5	2.5							
70.	*	2.5	2.7	2.5	2.5	2.5	2.5	2.5	2.5
2.5	2.5	2.5	2.5	2.5	2.5	2.5	2.5	2.5	2.5
2.5	2.5	2.5							
80.	*	2.5	2.7	2.7	2.7	2.7	2.7	2.7	2.7
2.7	2.7	2.7	2.5	2.5	2.5	2.5	2.5	2.5	2.5
2.5	2.5	2.5							
90.	*	2.5	2.5	2.5	2.5	2.5	2.5	2.5	2.7
2.7	2.7	2.7	2.7	2.7	2.7	2.7	2.7	2.7	

```
2.7    2.7    2.5
 100.  *    2.5    2.5    2.5    2.5    2.5    2.5    2.5    2.5
2.5    2.5    2.5    2.5    2.5    2.5    2.5    2.7    2.7
2.7    2.7    2.7
 110.  *    2.7    2.7    2.7    2.5    2.5    2.5    2.5    2.5
2.5    2.5    2.5    2.5    2.5    2.5    2.5    2.5    2.5
2.5    2.5    2.5
 120.  *    2.5    2.5    2.7    2.7    2.7    2.7    2.7    2.7
2.7    2.7    2.7    2.7    2.7    2.5    2.5    2.5    2.5
2.5    2.5    2.5
 130.  *    2.5    2.5    2.5    2.5    2.5    2.5    2.5    2.5
2.5    2.5    2.5    2.5    2.5    2.5    2.5    2.5    2.5
2.5    2.5    2.5
 140.  *    2.5    2.7    2.7    2.7    2.7    2.7    2.5    2.5
2.5    2.5    2.5    2.5    2.5    2.5    2.5    2.5    2.5
2.5    2.5    2.5
 150.  *    2.5    2.7    2.7    2.7    2.7    2.7    2.7    2.7
2.7    2.7    2.7    2.7    2.7    2.5    2.5    2.5    2.5
2.5    2.5    2.5
 160.  *    2.5    2.7    2.7    2.7    2.7    2.7    2.7    2.7
2.7    2.5    2.5    2.5    2.5    2.5    2.5    2.5    2.5
2.5    2.5    2.5
 170.  *    2.5    2.5    2.5    2.5    2.5    2.5    2.5    2.5
2.5    2.5    2.5    2.5    2.5    2.5    2.5    2.5    2.5
2.5    2.5    2.5
 180.  *    2.5    2.5    2.5    2.5    2.5    2.5    2.5    2.5
2.5    2.5    2.5    2.5    2.5    2.5    2.5    2.5    2.5
2.5    2.5    2.5
 190.  *    2.5    2.7    2.7    2.7    2.7    2.7    2.5    2.5
2.5    2.5    2.5    2.5    2.5    2.5    2.5    2.5    2.5
2.5    2.5    2.5
 200.  *    2.5    2.7    2.7    2.7    2.7    2.7    2.7    2.7
2.7    2.7    2.7    2.7    2.7    2.7    2.5    2.5    2.5
2.5    2.5    2.5
 210.  *    2.5    2.7    2.7    2.7    2.7    2.7    2.7    2.7
2.7    2.7    2.5    2.5    2.5    2.5    2.5    2.5    2.5
2.5    2.5    2.5
 220.  *    2.5    2.7    2.7    2.5    2.5    2.5    2.5    2.5
2.5    2.5    2.5    2.5    2.5    2.5    2.5    2.5    2.5
2.5    2.5    2.5
 230.  *    2.5    2.5    2.5    2.5    2.5    2.5    2.5    2.5
2.5    2.5    2.5    2.5    2.5    2.5    2.5    2.5    2.5
2.5    2.5    2.5
 240.  *    2.5    2.5    2.5    2.5    2.5    2.5    2.5    2.5
2.5    2.5    2.5    2.5    2.5    2.5    2.5    2.5    2.5
2.5    2.5    2.5
 250.  *    2.5    2.5    2.5    2.5    2.5    2.5    2.5    2.5
2.5    2.5    2.5    2.5    2.5    2.5    2.5    2.5    2.5
2.5    2.5    2.5
 260.  *    2.5    2.5    2.5    2.5    2.5    2.5    2.5    2.5
2.5    2.5    2.5    2.5    2.5    2.5    2.5    2.5    2.5
2.5    2.5    2.5
```

```
 270.  *    2.5    2.5    2.5    2.5    2.5    2.5    2.5    2.5
2.5    2.5    2.5    2.5    2.5    2.5    2.5    2.5    2.5
2.5    2.5    2.5
 280.  *    2.5    2.5    2.5    2.5    2.5    2.5    2.5    2.5
2.5    2.5    2.5    2.5    2.5    2.5    2.5    2.5    2.5
2.5    2.5    2.5
 290.  *    2.5    2.5    2.5    2.5    2.5    2.5    2.5    2.5
2.5    2.5    2.5    2.5    2.5    2.5    2.5    2.5    2.5
2.5    2.5    2.5
 300.  *    2.5    2.5    2.5    2.5    2.5    2.5    2.5    2.5
2.5    2.5    2.5    2.5    2.5    2.5    2.5    2.5    2.5
2.5    2.5    2.5
 310.  *    2.5    2.5    2.5    2.5    2.5    2.5    2.5    2.5
2.5    2.5    2.5    2.5    2.5    2.5    2.5    2.5    2.5
2.5    2.5    2.5
 320.  *    2.5    2.5    2.5    2.5    2.5    2.5    2.5    2.5
2.5    2.5    2.5    2.5    2.5    2.5    2.5    2.5    2.5
2.5    2.5    2.5
 330.  *    2.5    2.5    2.5    2.5    2.5    2.5    2.5    2.5
2.5    2.5    2.5    2.5    2.5    2.5    2.5    2.5    2.5
2.5    2.5    2.5
 340.  *    2.5    2.5    2.5    2.5    2.5    2.5    2.5    2.5
2.5    2.5    2.5    2.5    2.5    2.5    2.5    2.5    2.5
2.5    2.5    2.5
 350.  *    2.5    2.5    2.5    2.5    2.5    2.5    2.5    2.5
2.5    2.5    2.5    2.5    2.5    2.5    2.5    2.5    2.5
2.5    2.5    2.5
 360.  *    2.5    2.5    2.5    2.5    2.5    2.5    2.5    2.5
2.5    2.5    2.5    2.5    2.5    2.5    2.5    2.5    2.5
2.5    2.5    2.5
 ------
*-------------------------------------------------------------------
-------------------------------------------------------------------
-----------
 MAX   *    2.7    2.7    2.7    2.7    2.7    2.7    2.7    2.7
2.7    2.7    2.7    2.7    2.7    2.7    2.7    2.7    2.7
2.7    2.7    2.7
 DEGR. *    110     70     80     80     80     80     80     80
80     80     80     90     90     90     90     90     90     90
90    100
```

MODEL RESULTS

REMARKS : In search of the angle corresponding to the maximum concentration, only the first angle, of the angles with same maximum concentrations, is indicated as maximum.

WIND ANGLE RANGE: .-360.

WIND ANGLE (DEGR)	*	CONCENTRATION (PPM)							
REC5501	REC5502	REC5503	REC5504	REC5505	REC5506	REC5507	REC5508	REC5509	REC5510
REC5511	REC5512	REC5513	REC5514	REC5515	REC5516	REC5517	REC5518	REC5519	REC5520
.	*	2.5	2.5	2.5	2.5	2.5	2.5	2.5	2.5
2.5	2.5	2.5	2.5	2.5	2.5	2.5	2.5	2.5	2.5
2.5	2.5	2.5							
10.	*	2.5	2.5	2.5	2.5	2.5	2.5	2.5	2.5
2.5	2.5	2.5	2.5	2.5	2.5	2.5	2.5	2.5	2.5
2.5	2.5	2.5							
20.	*	2.5	2.5	2.5	2.5	2.5	2.5	2.5	2.5
2.5	2.5	2.5	2.5	2.5	2.5	2.5	2.5	2.5	2.5
2.5	2.5	2.5							
30.	*	2.5	2.5	2.5	2.5	2.5	2.5	2.5	2.5
2.5	2.5	2.5	2.5	2.5	2.5	2.5	2.5	2.5	2.5
2.5	2.5	2.5							
40.	*	2.5	2.5	2.5	2.5	2.5	2.5	2.5	2.5
2.5	2.5	2.5	2.5	2.5	2.5	2.5	2.5	2.5	2.5
2.5	2.5	2.5							
50.	*	2.5	2.5	2.5	2.5	2.5	2.5	2.5	2.5
2.5	2.5	2.5	2.5	2.5	2.5	2.5	2.5	2.5	2.5
2.5	2.5	2.5							
60.	*	2.5	2.5	2.5	2.5	2.5	2.5	2.5	2.5
2.5	2.5	2.5	2.5	2.5	2.5	2.5	2.5	2.5	2.5
2.5	2.5	2.5							
70.	*	2.5	2.5	2.5	2.5	2.5	2.5	2.5	2.5
2.7	2.7	2.7	2.5	2.5	2.5	2.5	2.5	2.5	2.5
2.5	2.5	2.5							
80.	*	2.5	2.5	2.5	2.5	2.5	2.5	2.5	2.5
2.7	2.7	2.7	2.7	2.7	2.7	2.7	2.7	2.7	2.7
2.7	2.7	2.5							
90.	*	2.5	2.5	2.5	2.5	2.5	2.5	2.5	2.5
2.5	2.5	2.5	2.5	2.5	2.7	2.7	2.7	2.7	

```
2.7    2.7    2.7
 100.  *    2.7    2.7    2.7    2.7    2.7    2.7    2.7    2.5
2.5    2.5    2.5    2.5    2.5    2.5    2.5    2.5    2.5
2.5    2.5    2.5
 110.  *    2.5    2.5    2.5    2.5    2.7    2.7    2.7    2.7
2.7    2.5    2.5    2.5    2.5    2.5    2.5    2.5    2.5
2.5    2.5    2.5
 120.  *    2.5    2.5    2.5    2.5    2.5    2.5    2.5    2.5
2.7    2.7    2.7    2.7    2.7    2.7    2.7    2.7    2.7
2.7    2.7    2.7
 130.  *    2.5    2.5    2.5    2.5    2.5    2.5    2.5    2.5
2.5    2.5    2.5    2.5    2.5    2.5    2.5    2.5    2.5
2.5    2.5    2.5
 140.  *    2.5    2.5    2.5    2.5    2.5    2.5    2.5    2.5
2.7    2.7    2.7    2.7    2.5    2.5    2.5    2.5    2.5
2.5    2.5    2.5
 150.  *    2.5    2.5    2.5    2.5    2.5    2.5    2.5    2.5
2.7    2.7    2.7    2.7    2.7    2.7    2.7    2.7    2.7
2.7    2.7    2.5
 160.  *    2.5    2.5    2.5    2.5    2.5    2.5    2.5    2.5
2.7    2.7    2.7    2.7    2.7    2.7    2.7    2.7    2.7
2.7    2.5    2.5
 170.  *    2.5    2.5    2.5    2.5    2.5    2.5    2.5    2.5
2.7    2.7    2.7    2.5    2.5    2.5    2.5    2.5    2.5
2.5    2.5    2.5
 180.  *    2.5    2.5    2.5    2.5    2.5    2.5    2.5    2.5
2.5    2.5    2.5    2.5    2.5    2.5    2.5    2.5    2.5
2.5    2.5    2.5
 190.  *    2.5    2.5    2.5    2.5    2.5    2.5    2.5    2.5
2.7    2.7    2.5    2.5    2.5    2.5    2.5    2.5    2.5
2.5    2.5    2.5
 200.  *    2.5    2.5    2.5    2.5    2.5    2.5    2.5    2.5
2.7    2.7    2.7    2.7    2.7    2.7    2.7    2.7    2.7
2.7    2.7    2.7
 210.  *    2.5    2.5    2.5    2.5    2.5    2.5    2.5    2.5
2.7    2.7    2.7    2.7    2.7    2.7    2.7    2.7    2.7
2.7    2.5    2.5
 220.  *    2.5    2.5    2.5    2.5    2.5    2.5    2.5    2.5
2.7    2.7    2.7    2.5    2.5    2.5    2.5    2.5    2.5
2.5    2.5    2.5
 230.  *    2.5    2.5    2.5    2.5    2.5    2.5    2.5    2.5
2.5    2.5    2.5    2.5    2.5    2.5    2.5    2.5    2.5
2.5    2.5    2.5
 240.  *    2.5    2.5    2.5    2.5    2.5    2.5    2.5    2.5
2.5    2.5    2.5    2.5    2.5    2.5    2.5    2.5    2.5
2.5    2.5    2.5
 250.  *    2.5    2.5    2.5    2.5    2.5    2.5    2.5    2.5
2.5    2.5    2.5    2.5    2.5    2.5    2.5    2.5    2.5
2.5    2.5    2.5
 260.  *    2.5    2.5    2.5    2.5    2.5    2.5    2.5    2.5
2.5    2.5    2.5    2.5    2.5    2.5    2.5    2.5    2.5
2.5    2.5    2.5
```

```
 270.   *    2.5    2.5    2.5    2.5    2.5    2.5    2.5    2.5
2.5    2.5    2.5    2.5    2.5    2.5    2.5    2.5    2.5
2.5    2.5    2.5
 280.   *    2.5    2.5    2.5    2.5    2.5    2.5    2.5    2.5
2.5    2.5    2.5    2.5    2.5    2.5    2.5    2.5    2.5
2.5    2.5    2.5
 290.   *    2.5    2.5    2.5    2.5    2.5    2.5    2.5    2.5
2.5    2.5    2.5    2.5    2.5    2.5    2.5    2.5    2.5
2.5    2.5    2.5
 300.   *    2.5    2.5    2.5    2.5    2.5    2.5    2.5    2.5
2.5    2.5    2.5    2.5    2.5    2.5    2.5    2.5    2.5
2.5    2.5    2.5
 310.   *    2.5    2.5    2.5    2.5    2.5    2.5    2.5    2.5
2.5    2.5    2.5    2.5    2.5    2.5    2.5    2.5    2.5
2.5    2.5    2.5
 320.   *    2.5    2.5    2.5    2.5    2.5    2.5    2.5    2.5
2.5    2.5    2.5    2.5    2.5    2.5    2.5    2.5    2.5
2.5    2.5    2.5
 330.   *    2.5    2.5    2.5    2.5    2.5    2.5    2.5    2.5
2.5    2.5    2.5    2.5    2.5    2.5    2.5    2.5    2.5
2.5    2.5    2.5
 340.   *    2.5    2.5    2.5    2.5    2.5    2.5    2.5    2.5
2.5    2.5    2.5    2.5    2.5    2.5    2.5    2.5    2.5
2.5    2.5    2.5
 350.   *    2.5    2.5    2.5    2.5    2.5    2.5    2.5    2.5
2.5    2.5    2.5    2.5    2.5    2.5    2.5    2.5    2.5
2.5    2.5    2.5
 360.   *    2.5    2.5    2.5    2.5    2.5    2.5    2.5    2.5
2.5    2.5    2.5    2.5    2.5    2.5    2.5    2.5    2.5
2.5    2.5    2.5
 ------
*-------------------------------------------------------------------
-------------------------------------------------------------------
-----------
 MAX    *    2.7    2.7    2.7    2.7    2.7    2.7    2.7    2.7
2.7    2.7    2.7    2.7    2.7    2.7    2.7    2.7    2.7
2.7    2.7    2.7
 DEGR.  *    100    100    100    100    100    100    100    110
70     70     70     80     80     80     80     80     80     80
80     90
```

MODEL RESULTS

REMARKS : In search of the angle corresponding to the maximum concentration, only the first angle, of the angles with same maximum concentrations, is indicated as maximum.

WIND ANGLE RANGE: .-360.

WIND ANGLE (DEGR)	*	CONCENTRATION (PPM)							
REC5521	REC5522	REC5523	REC5524	REC5525	REC5526	REC5527	REC5528	REC5529	REC5530
REC5531	REC5532	REC5533	REC5534	REC5535	REC5536	REC5537	REC5538	REC5539	REC5540
.	*	2.5	2.5	2.5	2.5	2.5	2.5	2.5	2.5
2.5	2.5	2.5	2.5	2.5	2.5	2.5	2.5	2.5	2.5
2.5	2.5	2.5							
10.	*	2.5	2.5	2.5	2.5	2.5	2.5	2.5	2.5
2.5	2.5	2.5	2.5	2.5	2.5	2.5	2.5	2.5	2.5
2.5	2.5	2.5							
20.	*	2.5	2.5	2.5	2.5	2.5	2.5	2.5	2.5
2.5	2.5	2.5	2.5	2.5	2.5	2.5	2.5	2.5	2.5
2.5	2.5	2.5							
30.	*	2.5	2.5	2.5	2.5	2.5	2.5	2.5	2.5
2.5	2.5	2.5	2.5	2.5	2.5	2.5	2.5	2.5	2.5
2.5	2.5	2.5							
40.	*	2.5	2.5	2.5	2.5	2.5	2.5	2.5	2.5
2.5	2.5	2.5	2.5	2.5	2.5	2.5	2.5	2.5	2.5
2.5	2.5	2.5							
50.	*	2.5	2.5	2.5	2.5	2.5	2.5	2.5	2.5
2.5	2.5	2.5	2.5	2.5	2.5	2.5	2.5	2.5	2.5
2.5	2.5	2.5							
60.	*	2.5	2.5	2.5	2.5	2.5	2.5	2.5	2.5
2.5	2.5	2.5	2.5	2.5	2.5	2.5	2.5	2.5	2.5
2.5	2.5	2.5							
70.	*	2.5	2.5	2.5	2.5	2.5	2.5	2.5	2.5
2.5	2.5	2.5	2.5	2.5	2.5	2.5	2.7	2.7	
2.7	2.7	2.5							
80.	*	2.5	2.5	2.5	2.5	2.5	2.5	2.5	2.5
2.5	2.5	2.5	2.5	2.5	2.5	2.5	2.7	2.7	
2.7	2.7	2.7							
90.	*	2.7	2.7	2.7	2.7	2.7	2.7	2.7	2.5
2.5	2.5	2.5	2.5	2.5	2.5	2.5	2.5	2.5	

```
2.5    2.5    2.7
 100.  *    2.5    2.7    2.7    2.7    2.7    2.7    2.7    2.7
2.7    2.7    2.7    2.7    2.7    2.7    2.5    2.5    2.5
2.5    2.5    2.5
 110.  *    2.5    2.5    2.5    2.5    2.5    2.5    2.5    2.5
2.5    2.5    2.7    2.7    2.7    2.7    2.7    2.7    2.5
2.5    2.5    2.5
 120.  *    2.7    2.5    2.5    2.5    2.5    2.5    2.5    2.5
2.5    2.5    2.5    2.5    2.5    2.5    2.5    2.7    2.7
2.7    2.7    2.7
 130.  *    2.7    2.7    2.7    2.7    2.7    2.7    2.5    2.5
2.5    2.5    2.5    2.5    2.5    2.5    2.5    2.5    2.5
2.5    2.5    2.5
 140.  *    2.5    2.5    2.5    2.5    2.5    2.5    2.5    2.5
2.5    2.5    2.5    2.5    2.5    2.5    2.5    2.7    2.7
2.7    2.7    2.5
 150.  *    2.5    2.5    2.5    2.5    2.5    2.5    2.5    2.5
2.5    2.5    2.5    2.5    2.5    2.5    2.5    2.7    2.7
2.7    2.7    2.7
 160.  *    2.5    2.5    2.5    2.5    2.5    2.5    2.5    2.5
2.5    2.5    2.5    2.5    2.5    2.5    2.5    2.7    2.7
2.7    2.7    2.7
 170.  *    2.5    2.5    2.5    2.5    2.5    2.5    2.5    2.5
2.5    2.5    2.5    2.5    2.5    2.5    2.5    2.7    2.7
2.7    2.7    2.7
 180.  *    2.5    2.5    2.5    2.5    2.5    2.5    2.5    2.5
2.5    2.5    2.5    2.5    2.5    2.5    2.5    2.5    2.5
2.5    2.5    2.5
 190.  *    2.5    2.5    2.5    2.5    2.5    2.5    2.5    2.5
2.5    2.5    2.5    2.5    2.5    2.5    2.5    2.5    2.5
2.5    2.5    2.5
 200.  *    2.5    2.5    2.5    2.5    2.5    2.5    2.5    2.5
2.5    2.5    2.5    2.5    2.5    2.5    2.5    2.7    2.7
2.7    2.7    2.7
 210.  *    2.5    2.5    2.5    2.5    2.5    2.5    2.5    2.5
2.5    2.5    2.5    2.5    2.5    2.5    2.5    2.7    2.7
2.7    2.7    2.7
 220.  *    2.5    2.5    2.5    2.5    2.5    2.5    2.5    2.5
2.5    2.5    2.5    2.5    2.5    2.5    2.5    2.7    2.7
2.7    2.7    2.5
 230.  *    2.5    2.5    2.5    2.5    2.5    2.5    2.5    2.5
2.5    2.5    2.5    2.5    2.5    2.5    2.5    2.5    2.5
2.5    2.5    2.5
 240.  *    2.5    2.5    2.5    2.5    2.5    2.5    2.5    2.5
2.5    2.5    2.5    2.5    2.5    2.5    2.5    2.5    2.5
2.5    2.5    2.5
 250.  *    2.5    2.5    2.5    2.5    2.5    2.5    2.5    2.5
2.5    2.5    2.5    2.5    2.5    2.5    2.5    2.5    2.5
2.5    2.5    2.5
 260.  *    2.5    2.5    2.5    2.5    2.5    2.5    2.5    2.5
2.5    2.5    2.5    2.5    2.5    2.5    2.5    2.5    2.5
2.5    2.5    2.5
```

```
 270.   *    2.5    2.5    2.5    2.5    2.5    2.5    2.5    2.5
2.5    2.5    2.5    2.5    2.5    2.5    2.5    2.5    2.5
2.5    2.5    2.5
 280.   *    2.5    2.5    2.5    2.5    2.5    2.5    2.5    2.5
2.5    2.5    2.5    2.5    2.5    2.5    2.5    2.5    2.5
2.5    2.5    2.5
 290.   *    2.5    2.5    2.5    2.5    2.5    2.5    2.5    2.5
2.5    2.5    2.5    2.5    2.5    2.5    2.5    2.5    2.5
2.5    2.5    2.5
 300.   *    2.5    2.5    2.5    2.5    2.5    2.5    2.5    2.5
2.5    2.5    2.5    2.5    2.5    2.5    2.5    2.5    2.5
2.5    2.5    2.5
 310.   *    2.5    2.5    2.5    2.5    2.5    2.5    2.5    2.5
2.5    2.5    2.5    2.5    2.5    2.5    2.5    2.5    2.5
2.5    2.5    2.5
 320.   *    2.5    2.5    2.5    2.5    2.5    2.5    2.5    2.5
2.5    2.5    2.5    2.5    2.5    2.5    2.5    2.5    2.5
2.5    2.5    2.5
 330.   *    2.5    2.5    2.5    2.5    2.5    2.5    2.5    2.5
2.5    2.5    2.5    2.5    2.5    2.5    2.5    2.5    2.5
2.5    2.5    2.5
 340.   *    2.5    2.5    2.5    2.5    2.5    2.5    2.5    2.5
2.5    2.5    2.5    2.5    2.5    2.5    2.5    2.5    2.5
2.5    2.5    2.5
 350.   *    2.5    2.5    2.5    2.5    2.5    2.5    2.5    2.5
2.5    2.5    2.5    2.5    2.5    2.5    2.5    2.5    2.5
2.5    2.5    2.5
 360.   *    2.5    2.5    2.5    2.5    2.5    2.5    2.5    2.5
2.5    2.5    2.5    2.5    2.5    2.5    2.5    2.5    2.5
2.5    2.5    2.5
 ------
*-------------------------------------------------------------------
-------------------------------------------------------------------
-----------
 MAX    *    2.7    2.7    2.7    2.7    2.7    2.7    2.7    2.7
2.7    2.7    2.7    2.7    2.7    2.7    2.7    2.7    2.7
2.7    2.7    2.7
 DEGR.  *     90     90     90     90     90     90     90    100
100    100    100    100    100    100    110     70     70
70     70     80
```

MODEL RESULTS

REMARKS : In search of the angle corresponding to the maximum concentration, only the first angle, of the angles with same maximum concentrations, is indicated as maximum.

WIND ANGLE RANGE: .-360.

WIND ANGLE (DEGR)	*	CONCENTRATION (PPM)							
REC5541	REC5542	REC5543	REC5544	REC5545	REC5546	REC5547	REC5548	REC5549	REC5550
REC5551	REC5552	REC5553	REC5554	REC5555	REC5556	REC5557	REC5558	REC5559	REC5560
.	*	2.5	2.5	2.5	2.5	2.5	2.5	2.5	2.5
2.5	2.5	2.5	2.5	2.5	2.5	2.5	2.5	2.5	2.5
2.5	2.5	2.5							
10.	*	2.5	2.5	2.5	2.5	2.5	2.5	2.5	2.5
2.5	2.5	2.5	2.5	2.5	2.5	2.5	2.5	2.5	2.5
2.5	2.5	2.5							
20.	*	2.5	2.5	2.5	2.5	2.5	2.5	2.5	2.5
2.5	2.5	2.5	2.5	2.5	2.5	2.5	2.5	2.5	2.5
2.5	2.5	2.5							
30.	*	2.5	2.5	2.5	2.5	2.5	2.5	2.5	2.5
2.5	2.5	2.5	2.5	2.5	2.5	2.5	2.5	2.5	2.5
2.5	2.5	2.5							
40.	*	2.5	2.5	2.5	2.5	2.5	2.5	2.5	2.5
2.5	2.5	2.5	2.5	2.5	2.5	2.5	2.5	2.5	2.5
2.5	2.5	2.5							
50.	*	2.5	2.5	2.5	2.5	2.5	2.5	2.5	2.5
2.5	2.5	2.5	2.5	2.5	2.5	2.5	2.5	2.5	2.5
2.5	2.5	2.5							
60.	*	2.5	2.5	2.5	2.5	2.5	2.5	2.5	2.5
2.5	2.5	2.5	2.5	2.5	2.5	2.5	2.5	2.5	2.5
2.5	2.5	2.5							
70.	*	2.5	2.5	2.5	2.5	2.5	2.5	2.5	2.5
2.5	2.5	2.5	2.5	2.5	2.5	2.5	2.5	2.5	2.5
2.5	2.5	2.5							
80.	*	2.7	2.7	2.7	2.7	2.7	2.7	2.7	2.7
2.5	2.5	2.5	2.5	2.5	2.5	2.5	2.5	2.5	2.5
2.5	2.5	2.5							
90.	*	2.7	2.7	2.7	2.7	2.7	2.7	2.7	2.7
2.7	2.7	2.7	2.7	2.7	2.7	2.7	2.5	2.5	

```
2.5    2.5    2.5
 100.  *    2.5    2.5    2.5    2.5    2.5    2.5    2.5    2.7
2.7    2.7    2.7    2.7    2.7    2.7    2.7    2.7    2.7
2.7    2.7    2.7
 110.  *    2.5    2.5    2.5    2.5    2.5    2.5    2.5    2.5
2.5    2.5    2.5    2.5    2.5    2.5    2.5    2.7    2.7
2.7    2.7    2.7
 120.  *    2.7    2.7    2.7    2.7    2.7    2.7    2.7    2.7
2.5    2.5    2.5    2.5    2.5    2.5    2.5    2.5    2.5
2.5    2.5    2.5
 130.  *    2.5    2.5    2.5    2.5    2.7    2.7    2.7    2.7
2.7    2.7    2.7    2.7    2.7    2.7    2.5    2.5    2.5
2.5    2.5    2.5
 140.  *    2.5    2.5    2.5    2.5    2.5    2.5    2.5    2.5
2.5    2.5    2.5    2.5    2.5    2.5    2.5    2.5    2.5
2.5    2.5    2.5
 150.  *    2.7    2.7    2.7    2.7    2.7    2.5    2.5    2.5
2.5    2.5    2.5    2.5    2.5    2.5    2.5    2.5    2.5
2.5    2.5    2.5
 160.  *    2.7    2.7    2.7    2.7    2.7    2.7    2.5    2.5
2.5    2.5    2.5    2.5    2.5    2.5    2.5    2.5    2.5
2.5    2.5    2.5
 170.  *    2.7    2.5    2.5    2.5    2.5    2.5    2.5    2.5
2.5    2.5    2.5    2.5    2.5    2.5    2.5    2.5    2.5
2.5    2.5    2.5
 180.  *    2.5    2.5    2.5    2.5    2.5    2.5    2.5    2.5
2.5    2.5    2.5    2.5    2.5    2.5    2.5    2.5    2.5
2.5    2.5    2.5
 190.  *    2.5    2.5    2.5    2.5    2.5    2.5    2.5    2.5
2.5    2.5    2.5    2.5    2.5    2.5    2.5    2.5    2.5
2.5    2.5    2.5
 200.  *    2.7    2.7    2.7    2.7    2.7    2.7    2.7    2.5
2.5    2.5    2.5    2.5    2.5    2.5    2.5    2.5    2.5
2.5    2.5    2.5
 210.  *    2.7    2.7    2.7    2.7    2.7    2.7    2.5    2.5
2.5    2.5    2.5    2.5    2.5    2.5    2.5    2.5    2.5
2.5    2.5    2.5
 220.  *    2.5    2.5    2.5    2.5    2.5    2.5    2.5    2.5
2.5    2.5    2.5    2.5    2.5    2.5    2.5    2.5    2.5
2.5    2.5    2.5
 230.  *    2.5    2.5    2.5    2.5    2.5    2.5    2.5    2.5
2.5    2.5    2.5    2.5    2.5    2.5    2.5    2.5    2.5
2.5    2.5    2.5
 240.  *    2.5    2.5    2.5    2.5    2.5    2.5    2.5    2.5
2.5    2.5    2.5    2.5    2.5    2.5    2.5    2.5    2.5
2.5    2.5    2.5
 250.  *    2.5    2.5    2.5    2.5    2.5    2.5    2.5    2.5
2.5    2.5    2.5    2.5    2.5    2.5    2.5    2.5    2.5
2.5    2.5    2.5
 260.  *    2.5    2.5    2.5    2.5    2.5    2.5    2.5    2.5
2.5    2.5    2.5    2.5    2.5    2.5    2.5    2.5    2.5
2.5    2.5    2.5
```

```
 270.   *    2.5    2.5    2.5    2.5    2.5    2.5    2.5    2.5
2.5    2.5    2.5    2.5    2.5    2.5    2.5    2.5    2.5
2.5    2.5    2.5
 280.   *    2.5    2.5    2.5    2.5    2.5    2.5    2.5    2.5
2.5    2.5    2.5    2.5    2.5    2.5    2.5    2.5    2.5
2.5    2.5    2.5
 290.   *    2.5    2.5    2.5    2.5    2.5    2.5    2.5    2.5
2.5    2.5    2.5    2.5    2.5    2.5    2.5    2.5    2.5
2.5    2.5    2.5
 300.   *    2.5    2.5    2.5    2.5    2.5    2.5    2.5    2.5
2.5    2.5    2.5    2.5    2.5    2.5    2.5    2.5    2.5
2.5    2.5    2.5
 310.   *    2.5    2.5    2.5    2.5    2.5    2.5    2.5    2.5
2.5    2.5    2.5    2.5    2.5    2.5    2.5    2.5    2.5
2.5    2.5    2.5
 320.   *    2.5    2.5    2.5    2.5    2.5    2.5    2.5    2.5
2.5    2.5    2.5    2.5    2.5    2.5    2.5    2.5    2.5
2.5    2.5    2.5
 330.   *    2.5    2.5    2.5    2.5    2.5    2.5    2.5    2.5
2.5    2.5    2.5    2.5    2.5    2.5    2.5    2.5    2.5
2.5    2.5    2.5
 340.   *    2.5    2.5    2.5    2.5    2.5    2.5    2.5    2.5
2.5    2.5    2.5    2.5    2.5    2.5    2.5    2.5    2.5
2.5    2.5    2.5
 350.   *    2.5    2.5    2.5    2.5    2.5    2.5    2.5    2.5
2.5    2.5    2.5    2.5    2.5    2.5    2.5    2.5    2.5
2.5    2.5    2.5
 360.   *    2.5    2.5    2.5    2.5    2.5    2.5    2.5    2.5
2.5    2.5    2.5    2.5    2.5    2.5    2.5    2.5    2.5
2.5    2.5    2.5
 ------
*-------------------------------------------------------------------
-------------------------------------------------------------------
-----------
 MAX    *    2.7    2.7    2.7    2.7    2.7    2.7    2.7    2.7
2.7    2.7    2.7    2.7    2.7    2.7    2.7    2.7    2.7
2.7    2.7    2.7
 DEGR.  *     80     80     80     80     80     80     80     80
90     90     90     90     90     90     90    100    100    100
100    100
```

MODEL RESULTS

REMARKS : In search of the angle corresponding to the maximum concentration, only the first angle, of the angles with same maximum concentrations, is indicated as maximum.

WIND ANGLE RANGE: .-360.

WIND * CONCENTRATION
ANGLE * (PPM)
(DEGR)*

REC5561	REC5562	REC5563	REC5564	REC5565	REC5566	REC5567	REC5568	REC5569	REC5570	REC5571	REC5572	REC5573	REC5574	REC5575	REC5576	REC5577	REC5578	REC5579	REC5580
. *	2.5	2.5	2.5	2.5	2.5	2.5	2.5	2.5	2.5	2.5	2.5	2.5	2.5	2.5	2.5	2.5	2.5	2.5	2.5
10. *	2.5	2.5	2.5	2.5	2.5	2.5	2.5	2.5	2.5	2.5	2.5	2.5	2.5	2.5	2.5	2.5	2.5	2.5	2.5
20. *	2.5	2.5	2.5	2.5	2.5	2.5	2.5	2.5	2.5	2.5	2.5	2.5	2.5	2.5	2.5	2.5	2.5	2.5	2.5
30. *	2.5	2.5	2.5	2.5	2.5	2.5	2.5	2.5	2.5	2.5	2.5	2.5	2.5	2.5	2.5	2.5	2.5	2.5	2.5
40. *	2.5	2.5	2.5	2.5	2.5	2.5	2.5	2.5	2.5	2.5	2.5	2.5	2.5	2.5	2.5	2.5	2.5	2.5	2.5
50. *	2.5	2.5	2.5	2.5	2.5	2.5	2.5	2.5	2.5	2.5	2.5	2.5	2.5	2.5	2.5	2.5	2.5	2.5	2.5
60. *	2.5	2.5	2.5	2.5	2.5	2.5	2.5	2.5	2.5	2.5	2.5	2.5	2.5	2.5	2.5	2.5	2.5	2.5	2.5
70. *	2.5	2.5	2.7	2.7	2.7	2.7	2.7	2.7	2.5	2.5	2.5	2.5	2.5	2.5	2.5	2.5	2.5	2.5	2.5
80. *	2.5	2.5	2.7	2.7	2.7	2.7	2.7	2.7	2.7	2.7	2.7	2.7	2.7	2.7	2.7	2.7	2.5	2.5	2.5
90. *	2.5	2.5	2.5	2.5	2.5	2.5	2.7	2.7	2.7	2.7	2.7	2.7	2.7	2.7	2.7	2.7	2.7	2.7	2.7

```
2.7    2.7    2.7
 100.  *    2.7    2.7    2.5    2.5    2.5    2.5    2.5    2.5
2.5    2.5    2.5    2.5    2.5    2.7    2.7    2.7    2.7
2.7    2.7    2.7
 110.  *    2.7    2.7    2.7    2.5    2.5    2.5    2.5    2.5
2.5    2.5    2.5    2.5    2.5    2.5    2.5    2.5    2.5
2.5    2.5    2.5
 120.  *    2.5    2.5    2.7    2.7    2.7    2.7    2.7    2.7
2.7    2.7    2.7    2.7    2.7    2.7    2.5    2.5    2.5
2.5    2.5    2.5
 130.  *    2.5    2.5    2.5    2.5    2.5    2.5    2.5    2.5
2.7    2.7    2.7    2.7    2.7    2.7    2.7    2.7    2.7
2.7    2.7    2.7
 140.  *    2.5    2.5    2.7    2.7    2.7    2.5    2.5    2.5
2.5    2.5    2.5    2.5    2.5    2.5    2.5    2.5    2.5
2.5    2.5    2.5
 150.  *    2.5    2.5    2.7    2.7    2.7    2.7    2.7    2.7
2.7    2.7    2.7    2.7    2.5    2.5    2.5    2.5    2.5
2.5    2.5    2.5
 160.  *    2.5    2.5    2.7    2.7    2.7    2.7    2.7    2.7
2.7    2.7    2.7    2.7    2.7    2.5    2.5    2.5    2.5
2.5    2.5    2.5
 170.  *    2.5    2.5    2.7    2.7    2.7    2.7    2.7    2.7
2.7    2.7    2.5    2.5    2.5    2.5    2.5    2.5    2.5
2.5    2.5    2.5
 180.  *    2.5    2.5    2.5    2.5    2.5    2.5    2.5    2.5
2.5    2.5    2.5    2.5    2.5    2.5    2.5    2.5    2.5
2.5    2.5    2.5
 190.  *    2.5    2.5    2.5    2.5    2.5    2.5    2.5    2.5
2.5    2.5    2.5    2.5    2.5    2.5    2.5    2.5    2.5
2.5    2.5    2.5
 200.  *    2.5    2.5    2.7    2.7    2.7    2.7    2.7    2.7
2.7    2.7    2.7    2.7    2.5    2.5    2.5    2.5    2.5
2.5    2.5    2.5
 210.  *    2.5    2.5    2.7    2.7    2.7    2.7    2.7    2.7
2.7    2.7    2.7    2.7    2.7    2.5    2.5    2.5    2.5
2.5    2.5    2.5
 220.  *    2.5    2.5    2.7    2.7    2.7    2.7    2.7    2.5
2.5    2.5    2.5    2.5    2.5    2.5    2.5    2.5    2.5
2.5    2.5    2.5
 230.  *    2.5    2.5    2.5    2.5    2.5    2.5    2.5    2.5
2.5    2.5    2.5    2.5    2.5    2.5    2.5    2.5    2.5
2.5    2.5    2.5
 240.  *    2.5    2.5    2.5    2.5    2.5    2.5    2.5    2.5
2.5    2.5    2.5    2.5    2.5    2.5    2.5    2.5    2.5
2.5    2.5    2.5
 250.  *    2.5    2.5    2.5    2.5    2.5    2.5    2.5    2.5
2.5    2.5    2.5    2.5    2.5    2.5    2.5    2.5    2.5
2.5    2.5    2.5
 260.  *    2.5    2.5    2.5    2.5    2.5    2.5    2.5    2.5
2.5    2.5    2.5    2.5    2.5    2.5    2.5    2.5    2.5
2.5    2.5    2.5
```

```
 270.  *    2.5    2.5    2.5    2.5    2.5    2.5    2.5    2.5
2.5    2.5    2.5    2.5    2.5    2.5    2.5    2.5    2.5
2.5    2.5    2.5
 280.  *    2.5    2.5    2.5    2.5    2.5    2.5    2.5    2.5
2.5    2.5    2.5    2.5    2.5    2.5    2.5    2.5    2.5
2.5    2.5    2.5
 290.  *    2.5    2.5    2.5    2.5    2.5    2.5    2.5    2.5
2.5    2.5    2.5    2.5    2.5    2.5    2.5    2.5    2.5
2.5    2.5    2.5
 300.  *    2.5    2.5    2.5    2.5    2.5    2.5    2.5    2.5
2.5    2.5    2.5    2.5    2.5    2.5    2.5    2.5    2.5
2.5    2.5    2.5
 310.  *    2.5    2.5    2.5    2.5    2.5    2.5    2.5    2.5
2.5    2.5    2.5    2.5    2.5    2.5    2.5    2.5    2.5
2.5    2.5    2.5
 320.  *    2.5    2.5    2.5    2.5    2.5    2.5    2.5    2.5
2.5    2.5    2.5    2.5    2.5    2.5    2.5    2.5    2.5
2.5    2.5    2.5
 330.  *    2.5    2.5    2.5    2.5    2.5    2.5    2.5    2.5
2.5    2.5    2.5    2.5    2.5    2.5    2.5    2.5    2.5
2.5    2.5    2.5
 340.  *    2.5    2.5    2.5    2.5    2.5    2.5    2.5    2.5
2.5    2.5    2.5    2.5    2.5    2.5    2.5    2.5    2.5
2.5    2.5    2.5
 350.  *    2.5    2.5    2.5    2.5    2.5    2.5    2.5    2.5
2.5    2.5    2.5    2.5    2.5    2.5    2.5    2.5    2.5
2.5    2.5    2.5
 360.  *    2.5    2.5    2.5    2.5    2.5    2.5    2.5    2.5
2.5    2.5    2.5    2.5    2.5    2.5    2.5    2.5    2.5
2.5    2.5    2.5
 ------
*-------------------------------------------------------------------
-------------------------------------------------------------------
-----------
 MAX   *    2.7    2.7    2.7    2.7    2.7    2.7    2.7    2.7
2.7    2.7    2.7    2.7    2.7    2.7    2.7    2.7    2.7
2.7    2.7    2.7
 DEGR. *    100    100     70     70     70     70     70     70
80     80     80     80     80     80     80     80     90     90
90     90
```

```
       MODEL RESULTS
       -------------

       REMARKS : In search of the angle corresponding to
                 the maximum concentration, only the first
                 angle, of the angles with same maximum
                 concentrations, is indicated as maximum.

 WIND ANGLE RANGE:    .-360.

 WIND  * CONCENTRATION
 ANGLE *      (PPM)
 (DEGR)*
REC5581REC5582REC5583REC5584REC5585REC5586REC5587REC5588REC5589RE
C5590REC5591REC5592REC5593REC5594REC5595REC5596REC5597REC5598REC5
599REC5600
 ------
*-----------------------------------------------------------------
-----------------------------------------------------------------
-----------
    .  *    2.5    2.5    2.5    2.5    2.5    2.5    2.5    2.5
2.5    2.5    2.5    2.5    2.5    2.5    2.5    2.5    2.5
2.5    2.5    2.5
  10.  *    2.5    2.5    2.5    2.5    2.5    2.5    2.5    2.5
2.5    2.5    2.5    2.5    2.5    2.5    2.5    2.5    2.5
2.5    2.5    2.5
  20.  *    2.5    2.5    2.5    2.5    2.5    2.5    2.5    2.5
2.5    2.5    2.5    2.5    2.5    2.5    2.5    2.5    2.5
2.5    2.5    2.5
  30.  *    2.5    2.5    2.5    2.5    2.5    2.5    2.5    2.5
2.5    2.5    2.5    2.5    2.5    2.5    2.5    2.5    2.5
2.5    2.5    2.5
  40.  *    2.5    2.5    2.5    2.5    2.5    2.5    2.5    2.5
2.5    2.5    2.5    2.5    2.5    2.5    2.5    2.5    2.5
2.5    2.5    2.5
  50.  *    2.5    2.5    2.5    2.5    2.5    2.5    2.5    2.5
2.5    2.5    2.5    2.5    2.5    2.5    2.5    2.5    2.5
2.5    2.5    2.5
  60.  *    2.5    2.5    2.5    2.5    2.5    2.5    2.5    2.5
2.5    2.5    2.5    2.5    2.5    2.5    2.5    2.5    2.5
2.5    2.5    2.5
  70.  *    2.5    2.5    2.5    2.5    2.5    2.5    2.5    2.5
2.5    2.7    2.7    2.7    2.7    2.7    2.7    2.7    2.5
2.5    2.5    2.5
  80.  *    2.5    2.5    2.5    2.5    2.5    2.5    2.5    2.5
2.5    2.7    2.7    2.7    2.7    2.7    2.7    2.7    2.7
2.7    2.7    2.7
  90.  *    2.7    2.7    2.7    2.5    2.5    2.5    2.5    2.5
2.5    2.5    2.5    2.5    2.7    2.7    2.7    2.7    2.7
```

```
2.7    2.7    2.7
 100.  *    2.7    2.7    2.7    2.7    2.7    2.7    2.7    2.7
2.7    2.5    2.5    2.5    2.5    2.5    2.5    2.5    2.5
2.5    2.5    2.7
 110.  *    2.5    2.7    2.7    2.7    2.7    2.7    2.7    2.7
2.7    2.7    2.5    2.5    2.5    2.5    2.5    2.5    2.5
2.5    2.5    2.5
 120.  *    2.5    2.5    2.5    2.5    2.5    2.5    2.5    2.5
2.5    2.7    2.7    2.7    2.7    2.7    2.7    2.7    2.7
2.7    2.7    2.7
 130.  *    2.7    2.5    2.5    2.5    2.5    2.5    2.5    2.5
2.5    2.5    2.5    2.5    2.5    2.7    2.7    2.7    2.7
2.7    2.7    2.7
 140.  *    2.5    2.5    2.5    2.5    2.5    2.5    2.5    2.5
2.5    2.7    2.7    2.5    2.5    2.5    2.5    2.5    2.5
2.5    2.5    2.5
 150.  *    2.5    2.5    2.5    2.5    2.5    2.5    2.5    2.5
2.5    2.7    2.7    2.7    2.7    2.7    2.7    2.7    2.7
2.7    2.5    2.5
 160.  *    2.5    2.5    2.5    2.5    2.5    2.5    2.5    2.5
2.5    2.7    2.7    2.7    2.7    2.7    2.7    2.7    2.7
2.7    2.7    2.7
 170.  *    2.5    2.5    2.5    2.5    2.5    2.5    2.5    2.5
2.5    2.7    2.7    2.7    2.7    2.7    2.7    2.7    2.7
2.7    2.7    2.5
 180.  *    2.5    2.5    2.5    2.5    2.5    2.5    2.5    2.5
2.5    2.5    2.5    2.5    2.5    2.5    2.5    2.5    2.5
2.5    2.5    2.5
 190.  *    2.5    2.5    2.5    2.5    2.5    2.5    2.5    2.5
2.5    2.5    2.5    2.5    2.5    2.5    2.5    2.5    2.5
2.5    2.5    2.5
 200.  *    2.5    2.5    2.5    2.5    2.5    2.5    2.5    2.5
2.5    2.7    2.7    2.7    2.7    2.7    2.7    2.7    2.7
2.5    2.5    2.5
 210.  *    2.5    2.5    2.5    2.5    2.5    2.5    2.5    2.5
2.5    2.7    2.7    2.7    2.7    2.7    2.7    2.7    2.7
2.7    2.7    2.7
 220.  *    2.5    2.5    2.5    2.5    2.5    2.5    2.5    2.5
2.5    2.7    2.7    2.7    2.7    2.7    2.5    2.5    2.5
2.5    2.5    2.5
 230.  *    2.5    2.5    2.5    2.5    2.5    2.5    2.5    2.5
2.5    2.5    2.5    2.5    2.5    2.5    2.5    2.5    2.5
2.5    2.5    2.5
 240.  *    2.5    2.5    2.5    2.5    2.5    2.5    2.5    2.5
2.5    2.5    2.5    2.5    2.5    2.5    2.5    2.5    2.5
2.5    2.5    2.5
 250.  *    2.5    2.5    2.5    2.5    2.5    2.5    2.5    2.5
2.5    2.5    2.5    2.5    2.5    2.5    2.5    2.5    2.5
2.5    2.5    2.5
 260.  *    2.5    2.5    2.5    2.5    2.5    2.5    2.5    2.5
2.5    2.5    2.5    2.5    2.5    2.5    2.5    2.5    2.5
2.5    2.5    2.5
```

```
 270.   *    2.5    2.5    2.5    2.5    2.5    2.5    2.5    2.5
2.5    2.5    2.5    2.5    2.5    2.5    2.5    2.5    2.5
2.5    2.5    2.5
 280.   *    2.5    2.5    2.5    2.5    2.5    2.5    2.5    2.5
2.5    2.5    2.5    2.5    2.5    2.5    2.5    2.5    2.5
2.5    2.5    2.5
 290.   *    2.5    2.5    2.5    2.5    2.5    2.5    2.5    2.5
2.5    2.5    2.5    2.5    2.5    2.5    2.5    2.5    2.5
2.5    2.5    2.5
 300.   *    2.5    2.5    2.5    2.5    2.5    2.5    2.5    2.5
2.5    2.5    2.5    2.5    2.5    2.5    2.5    2.5    2.5
2.5    2.5    2.5
 310.   *    2.5    2.5    2.5    2.5    2.5    2.5    2.5    2.5
2.5    2.5    2.5    2.5    2.5    2.5    2.5    2.5    2.5
2.5    2.5    2.5
 320.   *    2.5    2.5    2.5    2.5    2.5    2.5    2.5    2.5
2.5    2.5    2.5    2.5    2.5    2.5    2.5    2.5    2.5
2.5    2.5    2.5
 330.   *    2.5    2.5    2.5    2.5    2.5    2.5    2.5    2.5
2.5    2.5    2.5    2.5    2.5    2.5    2.5    2.5    2.5
2.5    2.5    2.5
 340.   *    2.5    2.5    2.5    2.5    2.5    2.5    2.5    2.5
2.5    2.5    2.5    2.5    2.5    2.5    2.5    2.5    2.5
2.5    2.5    2.5
 350.   *    2.5    2.5    2.5    2.5    2.5    2.5    2.5    2.5
2.5    2.5    2.5    2.5    2.5    2.5    2.5    2.5    2.5
2.5    2.5    2.5
 360.   *    2.5    2.5    2.5    2.5    2.5    2.5    2.5    2.5
2.5    2.5    2.5    2.5    2.5    2.5    2.5    2.5    2.5
2.5    2.5    2.5
 ------
*-------------------------------------------------------------------
-------------------------------------------------------------------
-----------
 MAX    *    2.7    2.7    2.7    2.7    2.7    2.7    2.7    2.7
2.7    2.7    2.7    2.7    2.7    2.7    2.7    2.7    2.7
2.7    2.7    2.7
 DEGR.  *     90     90     90    100    100    100    100    100
100     70     70     70     70     70     70     70     80
80     80     80
```

MODEL RESULTS

REMARKS : In search of the angle corresponding to the maximum concentration, only the first angle, of the angles with same maximum concentrations, is indicated as maximum.

WIND ANGLE RANGE: .-360.

WIND * CONCENTRATION
ANGLE * (PPM)
(DEGR)*

REC5601	REC5602	REC5603	REC5604	REC5605	REC5606	REC5607	REC5608	REC5609	REC5610	REC5611	REC5612	REC5613	REC5614	REC5615	REC5616	REC5617	REC5618	REC5619	REC5620
. *	2.5	2.5	2.5	2.5	2.5	2.5	2.5	2.5	2.5	2.5	2.5	2.5	2.5	2.5	2.5	2.5	2.5	2.5	2.5
10. *	2.5	2.5	2.5	2.5	2.5	2.5	2.5	2.5	2.5	2.5	2.5	2.5	2.5	2.5	2.5	2.5	2.5	2.5	2.5
20. *	2.5	2.5	2.5	2.5	2.5	2.5	2.5	2.5	2.5	2.5	2.5	2.5	2.5	2.5	2.5	2.5	2.5	2.5	2.5
30. *	2.5	2.5	2.5	2.5	2.5	2.5	2.5	2.5	2.5	2.5	2.5	2.5	2.5	2.5	2.5	2.5	2.5	2.5	2.5
40. *	2.5	2.5	2.5	2.5	2.5	2.5	2.5	2.5	2.5	2.5	2.5	2.5	2.5	2.5	2.5	2.5	2.5	2.5	2.5
50. *	2.5	2.5	2.5	2.5	2.5	2.5	2.5	2.5	2.5	2.5	2.5	2.5	2.5	2.5	2.5	2.5	2.5	2.5	2.5
60. *	2.5	2.5	2.5	2.5	2.5	2.5	2.5	2.5	2.5	2.5	2.5	2.5	2.5	2.5	2.5	2.5	2.5	2.5	2.5
70. *	2.5	2.5	2.5	2.5	2.5	2.5	2.5	2.5	2.5	2.5	2.5	2.5	2.5	2.5	2.5	2.5	2.7	2.7	2.7
80. *	2.7	2.7	2.7	2.5	2.5	2.5	2.5	2.5	2.5	2.5	2.5	2.5	2.5	2.5	2.5	2.5	2.7	2.7	2.7
90. *	2.7	2.7	2.7	2.7	2.7	2.7	2.7	2.7	2.7	2.7	2.5	2.5	2.5	2.5	2.5	2.5	2.5	2.5	2.5

```
2.5    2.7    2.7
 100.  *    2.7    2.7    2.7    2.7    2.7    2.7    2.7    2.7
2.7    2.7    2.7    2.7    2.7    2.7    2.7    2.7    2.5
2.5    2.5    2.5
 110.  *    2.5    2.5    2.5    2.5    2.5    2.5    2.7    2.7
2.7    2.7    2.7    2.7    2.7    2.7    2.7    2.7    2.5
2.5    2.5    2.5
 120.  *    2.7    2.5    2.5    2.5    2.5    2.5    2.5    2.5
2.5    2.5    2.5    2.5    2.5    2.5    2.5    2.7    2.7
2.7    2.7    2.7
 130.  *    2.7    2.7    2.7    2.7    2.7    2.7    2.7    2.7
2.5    2.5    2.5    2.5    2.5    2.5    2.5    2.5    2.5
2.7    2.7    2.7
 140.  *    2.5    2.5    2.5    2.5    2.5    2.5    2.5    2.5
2.5    2.5    2.5    2.5    2.5    2.5    2.5    2.5    2.7
2.5    2.5    2.5
 150.  *    2.5    2.5    2.5    2.5    2.5    2.5    2.5    2.5
2.5    2.5    2.5    2.5    2.5    2.5    2.5    2.5    2.7
2.7    2.7    2.7
 160.  *    2.5    2.5    2.5    2.5    2.5    2.5    2.5    2.5
2.5    2.5    2.5    2.5    2.5    2.5    2.5    2.5    2.7
2.7    2.7    2.7
 170.  *    2.5    2.5    2.5    2.5    2.5    2.5    2.5    2.5
2.5    2.5    2.5    2.5    2.5    2.5    2.5    2.5    2.7
2.7    2.7    2.7
 180.  *    2.5    2.5    2.5    2.5    2.5    2.5    2.5    2.5
2.5    2.5    2.5    2.5    2.5    2.5    2.5    2.5    2.7
2.7    2.7    2.5
 190.  *    2.5    2.5    2.5    2.5    2.5    2.5    2.5    2.5
2.5    2.5    2.5    2.5    2.5    2.5    2.5    2.5    2.5
2.5    2.5    2.5
 200.  *    2.5    2.5    2.5    2.5    2.5    2.5    2.5    2.5
2.5    2.5    2.5    2.5    2.5    2.5    2.5    2.5    2.7
2.7    2.7    2.7
 210.  *    2.7    2.5    2.5    2.5    2.5    2.5    2.5    2.5
2.5    2.5    2.5    2.5    2.5    2.5    2.5    2.5    2.7
2.7    2.7    2.7
 220.  *    2.5    2.5    2.5    2.5    2.5    2.5    2.5    2.5
2.5    2.5    2.5    2.5    2.5    2.5    2.5    2.5    2.7
2.7    2.7    2.7
 230.  *    2.5    2.5    2.5    2.5    2.5    2.5    2.5    2.5
2.5    2.5    2.5    2.5    2.5    2.5    2.5    2.5    2.5
2.5    2.5    2.5
 240.  *    2.5    2.5    2.5    2.5    2.5    2.5    2.5    2.5
2.5    2.5    2.5    2.5    2.5    2.5    2.5    2.5    2.5
2.5    2.5    2.5
 250.  *    2.5    2.5    2.5    2.5    2.5    2.5    2.5    2.5
2.5    2.5    2.5    2.5    2.5    2.5    2.5    2.5    2.5
2.5    2.5    2.5
 260.  *    2.5    2.5    2.5    2.5    2.5    2.5    2.5    2.5
2.5    2.5    2.5    2.5    2.5    2.5    2.5    2.5    2.5
2.5    2.5    2.5
```

```
 270.  *    2.5    2.5    2.5    2.5    2.5    2.5    2.5    2.5
2.5    2.5    2.5    2.5    2.5    2.5    2.5    2.5    2.5
2.5    2.5    2.5
 280.  *    2.5    2.5    2.5    2.5    2.5    2.5    2.5    2.5
2.5    2.5    2.5    2.5    2.5    2.5    2.5    2.5    2.5
2.5    2.5    2.5
 290.  *    2.5    2.5    2.5    2.5    2.5    2.5    2.5    2.5
2.5    2.5    2.5    2.5    2.5    2.5    2.5    2.5    2.5
2.5    2.5    2.5
 300.  *    2.5    2.5    2.5    2.5    2.5    2.5    2.5    2.5
2.5    2.5    2.5    2.5    2.5    2.5    2.5    2.5    2.5
2.5    2.5    2.5
 310.  *    2.5    2.5    2.5    2.5    2.5    2.5    2.5    2.5
2.5    2.5    2.5    2.5    2.5    2.5    2.5    2.5    2.5
2.5    2.5    2.5
 320.  *    2.5    2.5    2.5    2.5    2.5    2.5    2.5    2.5
2.5    2.5    2.5    2.5    2.5    2.5    2.5    2.5    2.5
2.5    2.5    2.5
 330.  *    2.5    2.5    2.5    2.5    2.5    2.5    2.5    2.5
2.5    2.5    2.5    2.5    2.5    2.5    2.5    2.5    2.5
2.5    2.5    2.5
 340.  *    2.5    2.5    2.5    2.5    2.5    2.5    2.5    2.5
2.5    2.5    2.5    2.5    2.5    2.5    2.5    2.5    2.5
2.5    2.5    2.5
 350.  *    2.5    2.5    2.5    2.5    2.5    2.5    2.5    2.5
2.5    2.5    2.5    2.5    2.5    2.5    2.5    2.5    2.5
2.5    2.5    2.5
 360.  *    2.5    2.5    2.5    2.5    2.5    2.5    2.5    2.5
2.5    2.5    2.5    2.5    2.5    2.5    2.5    2.5    2.5
2.5    2.5    2.5
 ------
*-------------------------------------------------------------------
-------------------------------------------------------------------
-----------
 MAX   *    2.7    2.7    2.7    2.7    2.7    2.7    2.7    2.7
2.7    2.7    2.7    2.7    2.7    2.7    2.7    2.7    2.7
2.7    2.7    2.7
 DEGR. *     80     80     80     90     90     90     90     90
90     90    100    100    100    100    100    100     70     70
70     70
```

MODEL RESULTS

REMARKS : In search of the angle corresponding to the maximum concentration, only the first angle, of the angles with same maximum concentrations, is indicated as maximum.

WIND ANGLE RANGE: .-360.

WIND ANGLE (DEGR)	*	CONCENTRATION (PPM)							
REC5621	REC5622	REC5623	REC5624	REC5625	REC5626	REC5627	REC5628	REC5629	REC5630
REC5631	REC5632	REC5633	REC5634	REC5635	REC5636	REC5637	REC5638	REC5639	REC5640
.	*	2.5	2.5	2.5	2.5	2.5	2.5	2.5	2.5
2.5	2.5	2.5	2.5	2.5	2.5	2.5	2.5	2.5	2.5
2.5	2.5	2.5							
10.	*	2.5	2.5	2.5	2.5	2.5	2.5	2.5	2.5
2.5	2.5	2.5	2.5	2.5	2.5	2.5	2.5	2.5	2.5
2.5	2.5	2.5							
20.	*	2.5	2.5	2.5	2.5	2.5	2.5	2.5	2.5
2.5	2.5	2.5	2.5	2.5	2.5	2.5	2.5	2.5	2.5
2.5	2.5	2.5							
30.	*	2.5	2.5	2.5	2.5	2.5	2.5	2.5	2.5
2.5	2.5	2.5	2.5	2.5	2.5	2.5	2.5	2.5	2.5
2.5	2.5	2.5							
40.	*	2.5	2.5	2.5	2.5	2.5	2.5	2.5	2.5
2.5	2.5	2.5	2.5	2.5	2.5	2.5	2.5	2.5	2.5
2.5	2.5	2.5							
50.	*	2.5	2.5	2.5	2.5	2.5	2.5	2.5	2.5
2.5	2.5	2.5	2.5	2.5	2.5	2.5	2.5	2.5	2.5
2.5	2.5	2.5							
60.	*	2.5	2.5	2.5	2.5	2.5	2.5	2.5	2.5
2.5	2.5	2.5	2.5	2.5	2.5	2.5	2.5	2.5	2.5
2.5	2.5	2.5							
70.	*	2.7	2.7	2.7	2.7	2.5	2.5	2.5	2.5
2.5	2.5	2.5	2.5	2.5	2.5	2.5	2.5	2.5	2.5
2.5	2.5	2.5							
80.	*	2.7	2.7	2.7	2.7	2.7	2.7	2.7	2.7
2.7	2.7	2.7	2.5	2.5	2.5	2.5	2.5	2.5	2.5
2.5	2.5	2.5							
90.	*	2.7	2.7	2.7	2.7	2.7	2.7	2.7	2.7
2.7	2.7	2.7	2.7	2.7	2.7	2.7	2.7	2.7	

```
2.7    2.5    2.5
 100.  *    2.5    2.5    2.5    2.5    2.5    2.7    2.7    2.7
2.7    2.7    2.7    2.7    2.7    2.7    2.7    2.7    2.7
2.7    2.7    2.7
 110.  *    2.5    2.5    2.5    2.5    2.5    2.5    2.5    2.5
2.5    2.5    2.5    2.5    2.7    2.7    2.7    2.7    2.7
2.7    2.7    2.7
 120.  *    2.7    2.7    2.7    2.7    2.7    2.7    2.7    2.5
2.5    2.5    2.5    2.5    2.5    2.5    2.5    2.5    2.5
2.5    2.5    2.5
 130.  *    2.7    2.7    2.7    2.7    2.7    2.7    2.7    2.7
2.7    2.7    2.7    2.7    2.7    2.7    2.7    2.5    2.5
2.5    2.5    2.5
 140.  *    2.5    2.5    2.5    2.5    2.5    2.5    2.5    2.5
2.5    2.5    2.5    2.5    2.5    2.5    2.5    2.5    2.5
2.5    2.5    2.5
 150.  *    2.7    2.7    2.7    2.7    2.5    2.5    2.5    2.5
2.5    2.5    2.5    2.5    2.5    2.5    2.5    2.5    2.5
2.5    2.5    2.5
 160.  *    2.7    2.7    2.7    2.7    2.7    2.7    2.7    2.5
2.5    2.5    2.5    2.5    2.5    2.5    2.5    2.5    2.5
2.5    2.5    2.5
 170.  *    2.7    2.7    2.7    2.7    2.7    2.7    2.7    2.5
2.5    2.5    2.5    2.5    2.5    2.5    2.5    2.5    2.5
2.5    2.5    2.5
 180.  *    2.5    2.5    2.5    2.5    2.5    2.5    2.5    2.5
2.5    2.5    2.5    2.5    2.5    2.5    2.5    2.5    2.5
2.5    2.5    2.5
 190.  *    2.5    2.5    2.5    2.5    2.5    2.5    2.5    2.5
2.5    2.5    2.5    2.5    2.5    2.5    2.5    2.5    2.5
2.5    2.5    2.5
 200.  *    2.5    2.5    2.5    2.5    2.5    2.5    2.5    2.5
2.5    2.5    2.5    2.5    2.5    2.5    2.5    2.5    2.5
2.5    2.5    2.5
 210.  *    2.7    2.7    2.7    2.7    2.7    2.7    2.7    2.7
2.5    2.5    2.5    2.5    2.5    2.5    2.5    2.5    2.5
2.5    2.5    2.5
 220.  *    2.7    2.7    2.5    2.5    2.5    2.5    2.5    2.5
2.5    2.5    2.5    2.5    2.5    2.5    2.5    2.5    2.5
2.5    2.5    2.5
 230.  *    2.5    2.5    2.5    2.5    2.5    2.5    2.5    2.5
2.5    2.5    2.5    2.5    2.5    2.5    2.5    2.5    2.5
2.5    2.5    2.5
 240.  *    2.5    2.5    2.5    2.5    2.5    2.5    2.5    2.5
2.5    2.5    2.5    2.5    2.5    2.5    2.5    2.5    2.5
2.5    2.5    2.5
 250.  *    2.5    2.5    2.5    2.5    2.5    2.5    2.5    2.5
2.5    2.5    2.5    2.5    2.5    2.5    2.5    2.5    2.5
2.5    2.5    2.5
 260.  *    2.5    2.5    2.5    2.5    2.5    2.5    2.5    2.5
2.5    2.5    2.5    2.5    2.5    2.5    2.5    2.5    2.5
2.5    2.5    2.5
```

```
 270.   *    2.5    2.5    2.5    2.5    2.5    2.5    2.5    2.5
2.5    2.5    2.5    2.5    2.5    2.5    2.5    2.5    2.5
2.5    2.5    2.5
 280.   *    2.5    2.5    2.5    2.5    2.5    2.5    2.5    2.5
2.5    2.5    2.5    2.5    2.5    2.5    2.5    2.5    2.5
2.5    2.5    2.5
 290.   *    2.5    2.5    2.5    2.5    2.5    2.5    2.5    2.5
2.5    2.5    2.5    2.5    2.5    2.5    2.5    2.5    2.5
2.5    2.5    2.5
 300.   *    2.5    2.5    2.5    2.5    2.5    2.5    2.5    2.5
2.5    2.5    2.5    2.5    2.5    2.5    2.5    2.5    2.5
2.5    2.5    2.5
 310.   *    2.5    2.5    2.5    2.5    2.5    2.5    2.5    2.5
2.5    2.5    2.5    2.5    2.5    2.5    2.5    2.5    2.5
2.5    2.5    2.5
 320.   *    2.5    2.5    2.5    2.5    2.5    2.5    2.5    2.5
2.5    2.5    2.5    2.5    2.5    2.5    2.5    2.5    2.5
2.5    2.5    2.5
 330.   *    2.5    2.5    2.5    2.5    2.5    2.5    2.5    2.5
2.5    2.5    2.5    2.5    2.5    2.5    2.5    2.5    2.5
2.5    2.5    2.5
 340.   *    2.5    2.5    2.5    2.5    2.5    2.5    2.5    2.5
2.5    2.5    2.5    2.5    2.5    2.5    2.5    2.5    2.5
2.5    2.5    2.5
 350.   *    2.5    2.5    2.5    2.5    2.5    2.5    2.5    2.5
2.5    2.5    2.5    2.5    2.5    2.5    2.5    2.5    2.5
2.5    2.5    2.5
 360.   *    2.5    2.5    2.5    2.5    2.5    2.5    2.5    2.5
2.5    2.5    2.5    2.5    2.5    2.5    2.5    2.5    2.5
2.5    2.5    2.5
 ------
*-------------------------------------------------------------------
-------------------------------------------------------------------
-----------
 MAX    *    2.7    2.7    2.7    2.7    2.7    2.7    2.7    2.7
2.7    2.7    2.7    2.7    2.7    2.7    2.7    2.7    2.7
2.7    2.7    2.7
 DEGR.  *     70     70     70     70     80     80     80     80
80     80     80     90     90     90     90     90     90     90
100    100
```

MODEL RESULTS

REMARKS : In search of the angle corresponding to the maximum concentration, only the first angle, of the angles with same maximum concentrations, is indicated as maximum.

WIND ANGLE RANGE: .-360.

WIND ANGLE (DEGR)	*	CONCENTRATION (PPM)							
REC5641	REC5642	REC5643	REC5644	REC5645	REC5646	REC5647	REC5648	REC5649	REC5650
REC5651	REC5652	REC5653	REC5654	REC5655	REC5656	REC5657	REC5658	REC5659	REC5660
.	*	2.5	2.5	2.5	2.5	2.5	2.5	2.5	2.5
2.5	2.5	2.5	2.5	2.5	2.5	2.5	2.5	2.5	2.5
2.5	2.5	2.5							
10.	*	2.5	2.5	2.5	2.5	2.5	2.5	2.5	2.5
2.5	2.5	2.5	2.5	2.5	2.5	2.5	2.5	2.5	2.5
2.5	2.5	2.5							
20.	*	2.5	2.5	2.5	2.5	2.5	2.5	2.5	2.5
2.5	2.5	2.5	2.5	2.5	2.5	2.5	2.5	2.5	2.5
2.5	2.5	2.5							
30.	*	2.5	2.5	2.5	2.5	2.5	2.5	2.5	2.5
2.5	2.5	2.5	2.5	2.5	2.5	2.5	2.5	2.5	2.5
2.5	2.5	2.5							
40.	*	2.5	2.5	2.5	2.5	2.5	2.5	2.5	2.5
2.5	2.5	2.5	2.5	2.5	2.5	2.5	2.5	2.5	2.5
2.5	2.5	2.5							
50.	*	2.5	2.5	2.5	2.5	2.5	2.5	2.5	2.5
2.5	2.5	2.5	2.5	2.5	2.5	2.5	2.5	2.5	2.5
2.5	2.5	2.5							
60.	*	2.5	2.5	2.5	2.7	2.7	2.5	2.5	2.5
2.5	2.5	2.5	2.5	2.5	2.5	2.5	2.5	2.5	2.5
2.5	2.5	2.5							
70.	*	2.5	2.5	2.5	2.7	2.7	2.7	2.7	2.7
2.7	2.7	2.7	2.7	2.5	2.5	2.5	2.5	2.5	2.5
2.5	2.5	2.5							
80.	*	2.5	2.5	2.5	2.7	2.7	2.7	2.7	2.7
2.7	2.7	2.7	2.7	2.7	2.7	2.7	2.7	2.7	2.7
2.7	2.7	2.5							
90.	*	2.5	2.5	2.5	2.5	2.5	2.7	2.7	2.7
2.7	2.7	2.7	2.7	2.7	2.7	2.7	2.7	2.7	

```
2.7    2.7    2.7
 100.  *    2.7    2.7    2.7    2.5    2.5    2.5    2.5    2.5
2.5    2.5    2.5    2.7    2.7    2.7    2.7    2.7    2.7
2.7    2.7    2.7
 110.  *    2.7    2.7    2.7    2.5    2.5    2.5    2.5    2.5
2.5    2.5    2.5    2.5    2.5    2.5    2.5    2.5    2.5
2.5    2.7    2.7
 120.  *    2.7    2.7    2.7    2.7    2.7    2.7    2.7    2.7
2.7    2.7    2.7    2.7    2.7    2.7    2.5    2.5    2.5
2.5    2.5    2.5
 130.  *    2.5    2.5    2.5    2.7    2.7    2.7    2.7    2.7
2.7    2.7    2.7    2.7    2.7    2.7    2.7    2.7    2.7
2.7    2.7    2.7
 140.  *    2.5    2.5    2.5    2.5    2.5    2.5    2.5    2.5
2.5    2.5    2.5    2.5    2.5    2.5    2.5    2.5    2.5
2.5    2.5    2.5
 150.  *    2.5    2.5    2.5    2.7    2.7    2.7    2.7    2.7
2.7    2.7    2.5    2.5    2.5    2.5    2.5    2.5    2.5
2.5    2.5    2.5
 160.  *    2.5    2.5    2.5    2.7    2.7    2.7    2.7    2.7
2.7    2.7    2.7    2.7    2.7    2.7    2.5    2.5    2.5
2.5    2.5    2.5
 170.  *    2.5    2.5    2.5    2.7    2.7    2.7    2.7    2.7
2.7    2.7    2.7    2.7    2.7    2.7    2.7    2.5    2.5
2.5    2.5    2.5
 180.  *    2.5    2.5    2.5    2.7    2.7    2.7    2.7    2.7
2.5    2.5    2.5    2.5    2.5    2.5    2.5    2.5    2.5
2.5    2.5    2.5
 190.  *    2.5    2.5    2.5    2.5    2.5    2.5    2.5    2.5
2.5    2.5    2.5    2.5    2.5    2.5    2.5    2.5    2.5
2.5    2.5    2.5
 200.  *    2.5    2.5    2.5    2.5    2.5    2.5    2.5    2.5
2.5    2.5    2.5    2.5    2.5    2.5    2.5    2.5    2.5
2.5    2.5    2.5
 210.  *    2.5    2.5    2.5    2.7    2.7    2.7    2.7    2.7
2.7    2.7    2.7    2.7    2.7    2.7    2.7    2.5    2.5
2.5    2.5    2.5
 220.  *    2.5    2.5    2.5    2.7    2.7    2.7    2.7    2.7
2.7    2.7    2.5    2.5    2.5    2.5    2.5    2.5    2.5
2.5    2.5    2.5
 230.  *    2.5    2.5    2.5    2.5    2.5    2.5    2.5    2.5
2.5    2.5    2.5    2.5    2.5    2.5    2.5    2.5    2.5
2.5    2.5    2.5
 240.  *    2.5    2.5    2.5    2.5    2.5    2.5    2.5    2.5
2.5    2.5    2.5    2.5    2.5    2.5    2.5    2.5    2.5
2.5    2.5    2.5
 250.  *    2.5    2.5    2.5    2.5    2.5    2.5    2.5    2.5
2.5    2.5    2.5    2.5    2.5    2.5    2.5    2.5    2.5
2.5    2.5    2.5
 260.  *    2.5    2.5    2.5    2.5    2.5    2.5    2.5    2.5
2.5    2.5    2.5    2.5    2.5    2.5    2.5    2.5    2.5
2.5    2.5    2.5
```

```
 270.   *    2.5    2.5    2.5    2.5    2.5    2.5    2.5    2.5
2.5    2.5    2.5    2.5    2.5    2.5    2.5    2.5    2.5
2.5    2.5    2.5
 280.   *    2.5    2.5    2.5    2.5    2.5    2.5    2.5    2.5
2.5    2.5    2.5    2.5    2.5    2.5    2.5    2.5    2.5
2.5    2.5    2.5
 290.   *    2.5    2.5    2.5    2.5    2.5    2.5    2.5    2.5
2.5    2.5    2.5    2.5    2.5    2.5    2.5    2.5    2.5
2.5    2.5    2.5
 300.   *    2.5    2.5    2.5    2.5    2.5    2.5    2.5    2.5
2.5    2.5    2.5    2.5    2.5    2.5    2.5    2.5    2.5
2.5    2.5    2.5
 310.   *    2.5    2.5    2.5    2.5    2.5    2.5    2.5    2.5
2.5    2.5    2.5    2.5    2.5    2.5    2.5    2.5    2.5
2.5    2.5    2.5
 320.   *    2.5    2.5    2.5    2.5    2.5    2.5    2.5    2.5
2.5    2.5    2.5    2.5    2.5    2.5    2.5    2.5    2.5
2.5    2.5    2.5
 330.   *    2.5    2.5    2.5    2.5    2.5    2.5    2.5    2.5
2.5    2.5    2.5    2.5    2.5    2.5    2.5    2.5    2.5
2.5    2.5    2.5
 340.   *    2.5    2.5    2.5    2.5    2.5    2.5    2.5    2.5
2.5    2.5    2.5    2.5    2.5    2.5    2.5    2.5    2.5
2.5    2.5    2.5
 350.   *    2.5    2.5    2.5    2.5    2.5    2.5    2.5    2.5
2.5    2.5    2.5    2.5    2.5    2.5    2.5    2.5    2.5
2.5    2.5    2.5
 360.   *    2.5    2.5    2.5    2.5    2.5    2.5    2.5    2.5
2.5    2.5    2.5    2.5    2.5    2.5    2.5    2.5    2.5
2.5    2.5    2.5
 ------
*-------------------------------------------------------------------
-------------------------------------------------------------------
-----------
 MAX    *    2.7    2.7    2.7    2.7    2.7    2.7    2.7    2.7
2.7    2.7    2.7    2.7    2.7    2.7    2.7    2.7    2.7
2.7    2.7    2.7
 DEGR.  *    100    100    100     60     60     70     70     70
70     70     70     70     80     80     80     80     80     80
80     90
```

MODEL RESULTS

REMARKS : In search of the angle corresponding to the maximum concentration, only the first angle, of the angles with same maximum concentrations, is indicated as maximum.

WIND ANGLE RANGE: .-360.

WIND * CONCENTRATION
ANGLE * (PPM)
(DEGR)*

REC5661	REC5662	REC5663	REC5664	REC5665	REC5666	REC5667	REC5668	REC5669	REC5670	REC5671	REC5672	REC5673	REC5674	REC5675	REC5676	REC5677	REC5678	REC5679	REC5680
. *	2.5	2.5	2.5	2.5	2.5	2.5	2.5	2.5	2.5	2.5	2.5	2.5	2.5	2.5	2.5	2.5	2.5	2.5	2.5
10. *	2.5	2.5	2.5	2.5	2.5	2.5	2.5	2.5	2.5	2.5	2.5	2.5	2.5	2.5	2.5	2.5	2.5	2.5	2.5
20. *	2.5	2.5	2.5	2.5	2.5	2.5	2.5	2.5	2.5	2.5	2.5	2.5	2.5	2.5	2.5	2.5	2.5	2.5	2.5
30. *	2.5	2.5	2.5	2.5	2.5	2.5	2.5	2.5	2.5	2.5	2.5	2.5	2.5	2.5	2.5	2.5	2.5	2.5	2.5
40. *	2.5	2.5	2.5	2.5	2.5	2.5	2.5	2.5	2.5	2.5	2.5	2.5	2.5	2.5	2.5	2.5	2.5	2.5	2.5
50. *	2.5	2.5	2.5	2.5	2.5	2.5	2.5	2.5	2.5	2.5	2.5	2.5	2.5	2.5	2.5	2.5	2.5	2.5	2.5
60. *	2.5	2.5	2.7	2.7	2.7	2.5	2.5	2.5	2.5	2.5	2.5	2.5	2.5	2.5	2.5	2.5	2.5	2.5	2.5
70. *	2.5	2.5	2.7	2.7	2.7	2.7	2.7	2.7	2.7	2.7	2.7	2.7	2.7	2.7	2.7	2.7	2.7	2.7	2.7
80. *	2.5	2.5	2.7	2.7	2.7	2.7	2.7	2.7	2.7	2.7	2.7	2.7	2.7	2.7	2.7	2.7	2.7	2.7	2.7
90. *	2.7	2.7	2.7	2.7	2.7	2.7	2.5	2.5	2.5	2.5	2.5	2.5	2.7	2.7	2.7	2.7	2.7	2.7	2.7

```
2.7    2.7    2.7
 100.  *    2.7    2.7    2.7    2.7    2.7    2.7    2.7    2.7
2.7    2.7    2.5    2.5    2.5    2.5    2.5    2.5    2.5
2.7    2.7    2.7
 110.  *    2.7    2.7    2.7    2.7    2.7    2.7    2.7    2.7
2.7    2.7    2.5    2.5    2.5    2.5    2.5    2.5    2.5
2.5    2.5    2.5
 120.  *    2.5    2.5    2.5    2.5    2.5    2.5    2.7    2.7
2.7    2.7    2.7    2.8    2.8    2.8    2.8    2.8    2.7
2.7    2.7    2.7
 130.  *    2.7    2.7    2.5    2.5    2.5    2.5    2.5    2.5
2.5    2.5    2.7    2.7    2.7    2.7    2.7    2.7    2.7
2.7    2.7    2.7
 140.  *    2.5    2.5    2.5    2.5    2.5    2.5    2.5    2.5
2.5    2.5    2.5    2.5    2.5    2.5    2.5    2.5    2.5
2.5    2.5    2.5
 150.  *    2.5    2.5    2.5    2.5    2.5    2.5    2.5    2.5
2.5    2.5    2.7    2.7    2.7    2.7    2.7    2.7    2.5
2.5    2.5    2.5
 160.  *    2.5    2.5    2.5    2.5    2.5    2.5    2.5    2.5
2.5    2.5    2.7    2.7    2.7    2.7    2.7    2.7    2.7
2.7    2.7    2.7
 170.  *    2.5    2.5    2.5    2.5    2.5    2.5    2.5    2.5
2.5    2.5    2.7    2.7    2.7    2.7    2.7    2.7    2.7
2.7    2.7    2.7
 180.  *    2.5    2.5    2.5    2.5    2.5    2.5    2.5    2.5
2.5    2.5    2.7    2.7    2.7    2.7    2.7    2.7    2.7
2.5    2.5    2.5
 190.  *    2.5    2.5    2.5    2.5    2.5    2.5    2.5    2.5
2.5    2.5    2.5    2.5    2.5    2.5    2.5    2.5    2.5
2.5    2.5    2.5
 200.  *    2.5    2.5    2.5    2.5    2.5    2.5    2.5    2.5
2.5    2.5    2.5    2.5    2.5    2.5    2.5    2.5    2.5
2.5    2.5    2.5
 210.  *    2.5    2.5    2.5    2.5    2.5    2.5    2.5    2.5
2.5    2.5    2.7    2.7    2.7    2.7    2.7    2.7    2.7
2.7    2.7    2.7
 220.  *    2.5    2.5    2.5    2.5    2.5    2.5    2.5    2.5
2.5    2.5    2.7    2.7    2.7    2.7    2.7    2.7    2.7
2.7    2.5    2.5
 230.  *    2.5    2.5    2.5    2.5    2.5    2.5    2.5    2.5
2.5    2.5    2.7    2.5    2.5    2.5    2.5    2.5    2.5
2.5    2.5    2.5
 240.  *    2.5    2.5    2.5    2.5    2.5    2.5    2.5    2.5
2.5    2.5    2.5    2.5    2.5    2.5    2.5    2.5    2.5
2.5    2.5    2.5
 250.  *    2.5    2.5    2.5    2.5    2.5    2.5    2.5    2.5
2.5    2.5    2.5    2.5    2.5    2.5    2.5    2.5    2.5
2.5    2.5    2.5
 260.  *    2.5    2.5    2.5    2.5    2.5    2.5    2.5    2.5
2.5    2.5    2.5    2.5    2.5    2.5    2.5    2.5    2.5
2.5    2.5    2.5
```

```
 270.   *    2.5    2.5    2.5    2.5    2.5    2.5    2.5    2.5
2.5    2.5    2.5    2.5    2.5    2.5    2.5    2.5    2.5
2.5    2.5    2.5
 280.   *    2.5    2.5    2.5    2.5    2.5    2.5    2.5    2.5
2.5    2.5    2.5    2.5    2.5    2.5    2.5    2.5    2.5
2.5    2.5    2.5
 290.   *    2.5    2.5    2.5    2.5    2.5    2.5    2.5    2.5
2.5    2.5    2.5    2.5    2.5    2.5    2.5    2.5    2.5
2.5    2.5    2.5
 300.   *    2.5    2.5    2.5    2.5    2.5    2.5    2.5    2.5
2.5    2.5    2.5    2.5    2.5    2.5    2.5    2.5    2.5
2.5    2.5    2.5
 310.   *    2.5    2.5    2.5    2.5    2.5    2.5    2.5    2.5
2.5    2.5    2.5    2.5    2.5    2.5    2.5    2.5    2.5
2.5    2.5    2.5
 320.   *    2.5    2.5    2.5    2.5    2.5    2.5    2.5    2.5
2.5    2.5    2.5    2.5    2.5    2.5    2.5    2.5    2.5
2.5    2.5    2.5
 330.   *    2.5    2.5    2.5    2.5    2.5    2.5    2.5    2.5
2.5    2.5    2.5    2.5    2.5    2.5    2.5    2.5    2.5
2.5    2.5    2.5
 340.   *    2.5    2.5    2.5    2.5    2.5    2.5    2.5    2.5
2.5    2.5    2.5    2.5    2.5    2.5    2.5    2.5    2.5
2.5    2.5    2.5
 350.   *    2.5    2.5    2.5    2.5    2.5    2.5    2.5    2.5
2.5    2.5    2.5    2.5    2.5    2.5    2.5    2.5    2.5
2.5    2.5    2.5
 360.   *    2.5    2.5    2.5    2.5    2.5    2.5    2.5    2.5
2.5    2.5    2.5    2.5    2.5    2.5    2.5    2.5    2.5
2.5    2.5    2.5
 ------
*-------------------------------------------------------------------
-------------------------------------------------------------------
-----------
 MAX    *    2.7    2.7    2.7    2.7    2.7    2.7    2.7    2.7
2.7    2.7    2.7    2.8    2.8    2.8    2.8    2.8    2.7
2.7    2.7    2.7
 DEGR.  *     90     90     90     90     90     90    100    100
100    100     60    120    120    120    120    120     70
70     70     70
```

MODEL RESULTS

REMARKS : In search of the angle corresponding to the maximum concentration, only the first angle, of the angles with same maximum concentrations, is indicated as maximum.

WIND ANGLE RANGE: .-360.

WIND * CONCENTRATION
ANGLE * (PPM)
(DEGR)*

REC5681	REC5682	REC5683	REC5684	REC5685	REC5686	REC5687	REC5688	REC5689	REC5690	REC5691	REC5692	REC5693	REC5694	REC5695	REC5696	REC5697	REC5698	REC5699	REC5700
. *	2.5	2.5	2.5	2.5	2.5	2.5	2.5	2.5	2.5	2.5	2.5	2.5	2.5	2.5	2.5	2.5	2.5	2.5	2.5
10. *	2.5	2.5	2.5	2.5	2.5	2.5	2.5	2.5	2.5	2.5	2.5	2.5	2.5	2.5	2.5	2.5	2.5	2.5	2.5
20. *	2.5	2.5	2.5	2.5	2.5	2.5	2.5	2.5	2.5	2.5	2.5	2.5	2.5	2.5	2.5	2.5	2.5	2.5	2.5
30. *	2.5	2.5	2.5	2.5	2.5	2.5	2.5	2.5	2.5	2.5	2.5	2.5	2.5	2.5	2.5	2.5	2.5	2.5	2.5
40. *	2.5	2.5	2.5	2.5	2.5	2.5	2.5	2.5	2.5	2.5	2.5	2.5	2.5	2.5	2.5	2.5	2.5	2.5	2.5
50. *	2.5	2.5	2.5	2.5	2.5	2.5	2.5	2.5	2.5	2.5	2.5	2.5	2.5	2.5	2.5	2.5	2.5	2.5	2.5
60. *	2.5	2.5	2.5	2.5	2.5	2.5	2.5	2.5	2.5	2.5	2.5	2.5	2.5	2.5	2.5	2.5	2.5	2.7	2.7
70. *	2.5	2.5	2.5	2.5	2.5	2.5	2.5	2.5	2.5	2.5	2.5	2.5	2.5	2.5	2.5	2.5	2.5	2.7	2.7
80. *	2.7	2.7	2.7	2.7	2.7	2.7	2.7	2.5	2.5	2.5	2.5	2.5	2.5	2.5	2.5	2.5	2.5	2.7	2.7
90. *	2.7	2.7	2.7	2.7	2.7	2.5	2.5	2.5	2.5	2.5	2.5	2.5	2.5	2.5	2.5	2.5	2.5	2.5	2.5

```
2.5    2.7    2.7
 100.  *    2.7    2.7    2.7    2.7    2.7    2.7    2.7    2.7
2.7    2.7    2.7    2.7    2.7    2.7    2.7    2.7    2.7
2.5    2.5    2.5
 110.  *    2.5    2.5    2.5    2.5    2.7    2.7    2.7    2.7
2.7    2.7    2.7    2.7    2.7    2.7    2.7    2.7    2.7
2.5    2.5    2.5
 120.  *    2.5    2.5    2.5    2.5    2.5    2.5    2.5    2.5
2.5    2.5    2.5    2.7    2.7    2.7    2.7    2.7    2.7
2.8    2.8    2.8
 130.  *    2.7    2.7    2.7    2.7    2.7    2.7    2.7    2.7
2.7    2.5    2.5    2.5    2.5    2.5    2.5    2.5    2.5
2.7    2.7    2.7
 140.  *    2.5    2.5    2.5    2.5    2.5    2.5    2.5    2.5
2.5    2.5    2.5    2.5    2.5    2.5    2.5    2.5    2.5
2.5    2.5    2.5
 150.  *    2.5    2.5    2.5    2.5    2.5    2.5    2.5    2.5
2.5    2.5    2.5    2.5    2.5    2.5    2.5    2.5    2.5
2.7    2.7    2.7
 160.  *    2.7    2.5    2.5    2.5    2.5    2.5    2.5    2.5
2.5    2.5    2.5    2.5    2.5    2.5    2.5    2.5    2.5
2.7    2.7    2.7
 170.  *    2.7    2.7    2.5    2.5    2.5    2.5    2.5    2.5
2.5    2.5    2.5    2.5    2.5    2.5    2.5    2.5    2.5
2.7    2.7    2.7
 180.  *    2.5    2.5    2.5    2.5    2.5    2.5    2.5    2.5
2.5    2.5    2.5    2.5    2.5    2.5    2.5    2.5    2.5
2.7    2.7    2.7
 190.  *    2.5    2.5    2.5    2.5    2.5    2.5    2.5    2.5
2.5    2.5    2.5    2.5    2.5    2.5    2.5    2.5    2.5
2.5    2.5    2.5
 200.  *    2.5    2.5    2.5    2.5    2.5    2.5    2.5    2.5
2.5    2.5    2.5    2.5    2.5    2.5    2.5    2.5    2.5
2.5    2.5    2.5
 210.  *    2.7    2.5    2.5    2.5    2.5    2.5    2.5    2.5
2.5    2.5    2.5    2.5    2.5    2.5    2.5    2.5    2.5
2.7    2.7    2.7
 220.  *    2.5    2.5    2.5    2.5    2.5    2.5    2.5    2.5
2.5    2.5    2.5    2.5    2.5    2.5    2.5    2.5    2.5
2.7    2.7    2.7
 230.  *    2.5    2.5    2.5    2.5    2.5    2.5    2.5    2.5
2.5    2.5    2.5    2.5    2.5    2.5    2.5    2.5    2.5
2.7    2.7    2.5
 240.  *    2.5    2.5    2.5    2.5    2.5    2.5    2.5    2.5
2.5    2.5    2.5    2.5    2.5    2.5    2.5    2.5    2.5
2.5    2.5    2.5
 250.  *    2.5    2.5    2.5    2.5    2.5    2.5    2.5    2.5
2.5    2.5    2.5    2.5    2.5    2.5    2.5    2.5    2.5
2.5    2.5    2.5
 260.  *    2.5    2.5    2.5    2.5    2.5    2.5    2.5    2.5
2.5    2.5    2.5    2.5    2.5    2.5    2.5    2.5    2.5
2.5    2.5    2.5
```

```
 270.  *    2.5    2.5    2.5    2.5    2.5    2.5    2.5    2.5
2.5    2.5    2.5    2.5    2.5    2.5    2.5    2.5    2.5
2.5    2.5    2.5
 280.  *    2.5    2.5    2.5    2.5    2.5    2.5    2.5    2.5
2.5    2.5    2.5    2.5    2.5    2.5    2.5    2.5    2.5
2.5    2.5    2.5
 290.  *    2.5    2.5    2.5    2.5    2.5    2.5    2.5    2.5
2.5    2.5    2.5    2.5    2.5    2.5    2.5    2.5    2.5
2.5    2.5    2.5
 300.  *    2.5    2.5    2.5    2.5    2.5    2.5    2.5    2.5
2.5    2.5    2.5    2.5    2.5    2.5    2.5    2.5    2.5
2.5    2.5    2.5
 310.  *    2.5    2.5    2.5    2.5    2.5    2.5    2.5    2.5
2.5    2.5    2.5    2.5    2.5    2.5    2.5    2.5    2.5
2.5    2.5    2.5
 320.  *    2.5    2.5    2.5    2.5    2.5    2.5    2.5    2.5
2.5    2.5    2.5    2.5    2.5    2.5    2.5    2.5    2.5
2.5    2.5    2.5
 330.  *    2.5    2.5    2.5    2.5    2.5    2.5    2.5    2.5
2.5    2.5    2.5    2.5    2.5    2.5    2.5    2.5    2.5
2.5    2.5    2.5
 340.  *    2.5    2.5    2.5    2.5    2.5    2.5    2.5    2.5
2.5    2.5    2.5    2.5    2.5    2.5    2.5    2.5    2.5
2.5    2.5    2.5
 350.  *    2.5    2.5    2.5    2.5    2.5    2.5    2.5    2.5
2.5    2.5    2.5    2.5    2.5    2.5    2.5    2.5    2.5
2.5    2.5    2.5
 360.  *    2.5    2.5    2.5    2.5    2.5    2.5    2.5    2.5
2.5    2.5    2.5    2.5    2.5    2.5    2.5    2.5    2.5
2.5    2.5    2.5
 ------
*-------------------------------------------------------------------
-------------------------------------------------------------------
-----------
 MAX   *    2.7    2.7    2.7    2.7    2.7    2.7    2.7    2.7
2.7    2.7    2.7    2.7    2.7    2.7    2.7    2.7    2.7
2.8    2.8    2.8
 DEGR. *     80     80     80     80     80     80     80     90
90     90     90     90     90    100    100    100    100    120
120    120
```

MODEL RESULTS

REMARKS : In search of the angle corresponding to the maximum concentration, only the first angle, of the angles with same maximum concentrations, is indicated as maximum.

WIND ANGLE RANGE: .-360.

WIND ANGLE (DEGR)	*	CONCENTRATION (PPM)							
REC5701	REC5702	REC5703	REC5704	REC5705	REC5706	REC5707	REC5708	REC5709	REC5710
REC5711	REC5712	REC5713	REC5714	REC5715	REC5716	REC5717	REC5718	REC5719	REC5720
.	*	2.5	2.5	2.5	2.5	2.5	2.5	2.5	2.5
2.5	2.5	2.5	2.5	2.5	2.5	2.5	2.5	2.5	2.5
2.5	2.5	2.5							
10.	*	2.5	2.5	2.5	2.5	2.5	2.5	2.5	2.5
2.5	2.5	2.5	2.5	2.5	2.5	2.5	2.5	2.5	2.5
2.5	2.5	2.5							
20.	*	2.5	2.5	2.5	2.5	2.5	2.5	2.5	2.5
2.5	2.5	2.5	2.5	2.5	2.5	2.5	2.5	2.5	2.5
2.5	2.5	2.5							
30.	*	2.5	2.5	2.5	2.5	2.5	2.5	2.5	2.5
2.5	2.5	2.5	2.5	2.5	2.5	2.5	2.5	2.5	2.5
2.5	2.5	2.5							
40.	*	2.5	2.5	2.5	2.5	2.5	2.5	2.5	2.5
2.5	2.5	2.5	2.5	2.5	2.5	2.5	2.5	2.5	2.5
2.5	2.5	2.5							
50.	*	2.5	2.5	2.5	2.5	2.5	2.5	2.5	2.5
2.5	2.5	2.5	2.5	2.5	2.5	2.5	2.5	2.5	2.5
2.5	2.5	2.5							
60.	*	2.7	2.7	2.5	2.5	2.5	2.5	2.5	2.5
2.5	2.5	2.5	2.5	2.5	2.5	2.5	2.5	2.5	2.5
2.5	2.5	2.5							
70.	*	2.7	2.7	2.7	2.7	2.7	2.7	2.7	2.7
2.7	2.5	2.5	2.5	2.5	2.5	2.5	2.5	2.5	2.5
2.5	2.5	2.5							
80.	*	2.7	2.7	2.7	2.7	2.7	2.7	2.7	2.7
2.7	2.7	2.7	2.7	2.7	2.7	2.7	2.5	2.5	2.5
2.5	2.5	2.5							
90.	*	2.7	2.7	2.7	2.7	2.7	2.7	2.7	2.7
2.7	2.7	2.7	2.7	2.7	2.7	2.7	2.7	2.7	

2.7 2.7 2.7
100. * 2.5 2.5 2.5 2.5 2.7 2.7 2.7 2.7
2.7 2.7 2.7 2.7 2.7 2.7 2.7 2.7 2.7
2.7 2.7 2.7
110. * 2.5 2.5 2.5 2.5 2.5 2.5 2.5 2.5
2.5 2.5 2.7 2.7 2.7 2.7 2.7 2.7 2.7
2.7 2.7 2.7
120. * 2.8 2.8 2.8 2.8 2.8 2.7 2.7 2.5
2.5 2.5 2.5 2.5 2.5 2.5 2.5 2.5 2.5
2.7 2.7 2.7
130. * 2.7 2.7 2.7 2.7 2.7 2.7 2.7 2.7
2.7 2.7 2.7 2.7 2.7 2.7 2.7 2.5 2.5
2.5 2.5 2.5
140. * 2.5 2.5 2.5 2.5 2.5 2.5 2.5 2.5
2.5 2.5 2.5 2.7 2.7 2.7 2.7 2.7 2.7
2.7 2.7 2.7
150. * 2.7 2.7 2.5 2.5 2.5 2.5 2.5 2.5
2.5 2.5 2.5 2.5 2.5 2.5 2.5 2.5 2.5
2.5 2.5 2.5
160. * 2.7 2.7 2.7 2.7 2.7 2.7 2.7 2.5
2.5 2.5 2.5 2.5 2.5 2.5 2.5 2.5 2.5
2.5 2.5 2.5
170. * 2.7 2.7 2.7 2.7 2.7 2.7 2.7 2.7
2.7 2.7 2.5 2.5 2.5 2.5 2.5 2.5 2.5
2.5 2.5 2.5
180. * 2.7 2.7 2.7 2.7 2.7 2.7 2.5 2.5
2.5 2.5 2.5 2.5 2.5 2.5 2.5 2.5 2.5
2.5 2.5 2.5
190. * 2.5 2.5 2.5 2.5 2.5 2.5 2.5 2.5
2.5 2.5 2.5 2.5 2.5 2.5 2.5 2.5 2.5
2.5 2.5 2.5
200. * 2.5 2.5 2.5 2.5 2.5 2.5 2.5 2.5
2.5 2.5 2.5 2.5 2.5 2.5 2.5 2.5 2.5
2.5 2.5 2.5
210. * 2.7 2.7 2.7 2.7 2.7 2.7 2.7 2.5
2.5 2.5 2.5 2.5 2.5 2.5 2.5 2.5 2.5
2.5 2.5 2.5
220. * 2.7 2.7 2.7 2.7 2.7 2.5 2.5 2.5
2.5 2.5 2.5 2.5 2.5 2.5 2.5 2.5 2.5
2.5 2.5 2.5
230. * 2.5 2.5 2.5 2.5 2.5 2.5 2.5 2.5
2.5 2.5 2.5 2.5 2.5 2.5 2.5 2.5 2.5
2.5 2.5 2.5
240. * 2.5 2.5 2.5 2.5 2.5 2.5 2.5 2.5
2.5 2.5 2.5 2.5 2.5 2.5 2.5 2.5 2.5
2.5 2.5 2.5
250. * 2.5 2.5 2.5 2.5 2.5 2.5 2.5 2.5
2.5 2.5 2.5 2.5 2.5 2.5 2.5 2.5 2.5
2.5 2.5 2.5
260. * 2.5 2.5 2.5 2.5 2.5 2.5 2.5 2.5
2.5 2.5 2.5 2.5 2.5 2.5 2.5 2.5 2.5
2.5 2.5 2.5

```
 270.   *    2.5    2.5    2.5    2.5    2.5    2.5    2.5    2.5
2.5    2.5    2.5    2.5    2.5    2.5    2.5    2.5    2.5
2.5    2.5    2.5
 280.   *    2.5    2.5    2.5    2.5    2.5    2.5    2.5    2.5
2.5    2.5    2.5    2.5    2.5    2.5    2.5    2.5    2.5
2.5    2.5    2.5
 290.   *    2.5    2.5    2.5    2.5    2.5    2.5    2.5    2.5
2.5    2.5    2.5    2.5    2.5    2.5    2.5    2.5    2.5
2.5    2.5    2.5
 300.   *    2.5    2.5    2.5    2.5    2.5    2.5    2.5    2.5
2.5    2.5    2.5    2.5    2.5    2.5    2.5    2.5    2.5
2.5    2.5    2.5
 310.   *    2.5    2.5    2.5    2.5    2.5    2.5    2.5    2.5
2.5    2.5    2.5    2.5    2.5    2.5    2.5    2.5    2.5
2.5    2.5    2.5
 320.   *    2.5    2.5    2.5    2.5    2.5    2.5    2.5    2.5
2.5    2.5    2.5    2.5    2.5    2.5    2.5    2.5    2.5
2.5    2.5    2.5
 330.   *    2.5    2.5    2.5    2.5    2.5    2.5    2.5    2.5
2.5    2.5    2.5    2.5    2.5    2.5    2.5    2.5    2.5
2.5    2.5    2.5
 340.   *    2.5    2.5    2.5    2.5    2.5    2.5    2.5    2.5
2.5    2.5    2.5    2.5    2.5    2.5    2.5    2.5    2.5
2.5    2.5    2.5
 350.   *    2.5    2.5    2.5    2.5    2.5    2.5    2.5    2.5
2.5    2.5    2.5    2.5    2.5    2.5    2.5    2.5    2.5
2.5    2.5    2.5
 360.   *    2.5    2.5    2.5    2.5    2.5    2.5    2.5    2.5
2.5    2.5    2.5    2.5    2.5    2.5    2.5    2.5    2.5
2.5    2.5    2.5
 ------
*-------------------------------------------------------------------
-------------------------------------------------------------------
-----------
 MAX    *    2.8    2.8    2.8    2.8    2.8    2.7    2.7    2.7
2.7    2.7    2.7    2.7    2.7    2.7    2.7    2.7    2.7
2.7    2.7    2.7
 DEGR.  *    120    120    120    120    120     70     70     70
70     80     80     80     80     80     80     90     90     90
90     90
```

MODEL RESULTS

REMARKS : In search of the angle corresponding to the maximum concentration, only the first angle, of the angles with same maximum concentrations, is indicated as maximum.

WIND ANGLE RANGE: .-360.

WIND ANGLE (DEGR)	*	CONCENTRATION (PPM)							
REC5721	REC5722	REC5723	REC5724	REC5725	REC5726	REC5727	REC5728	REC5729	REC5730
REC5731	REC5732	REC5733	REC5734	REC5735	REC5736	REC5737	REC5738	REC5739	REC5740
.	*	2.5	2.5	2.5	2.5	2.5	2.5	2.5	2.5
2.5	2.5	2.5	2.5	2.5	2.5	2.5	2.5	2.5	2.5
2.5	2.5	2.5							
10.	*	2.5	2.5	2.5	2.5	2.5	2.5	2.5	2.5
2.5	2.5	2.5	2.5	2.5	2.5	2.5	2.5	2.5	2.5
2.5	2.5	2.5							
20.	*	2.5	2.5	2.5	2.5	2.5	2.5	2.5	2.5
2.5	2.5	2.5	2.5	2.5	2.5	2.5	2.5	2.5	2.5
2.5	2.5	2.5							
30.	*	2.5	2.5	2.5	2.5	2.5	2.5	2.5	2.5
2.5	2.5	2.5	2.5	2.5	2.5	2.5	2.5	2.5	2.5
2.5	2.5	2.5							
40.	*	2.5	2.5	2.5	2.5	2.5	2.5	2.5	2.5
2.5	2.5	2.5	2.5	2.5	2.5	2.5	2.5	2.5	2.5
2.5	2.5	2.5							
50.	*	2.5	2.5	2.5	2.5	2.5	2.5	2.5	2.5
2.5	2.5	2.5	2.5	2.5	2.5	2.5	2.5	2.5	2.5
2.5	2.5	2.5							
60.	*	2.5	2.5	2.5	2.5	2.7	2.7	2.7	2.7
2.7	2.7	2.5	2.5	2.5	2.5	2.5	2.5	2.5	2.5
2.5	2.5	2.5							
70.	*	2.5	2.5	2.5	2.5	2.7	2.7	2.7	2.7
2.7	2.7	2.7	2.7	2.7	2.7	2.7	2.7	2.7	2.7
2.5	2.5	2.5							
80.	*	2.5	2.5	2.5	2.5	2.7	2.7	2.7	2.7
2.7	2.7	2.7	2.7	2.7	2.7	2.7	2.7	2.7	2.7
2.7	2.7	2.7							
90.	*	2.7	2.5	2.5	2.5	2.7	2.7	2.7	2.7
2.7	2.7	2.7	2.7	2.7	2.7	2.7	2.7	2.7	2.7

```
2.7    2.7    2.7
 100.  *    2.7    2.7    2.7    2.7    2.5    2.5    2.5    2.5
2.5    2.5    2.7    2.7    2.7    2.7    2.7    2.7    2.7
2.7    2.7    2.7
 110.  *    2.7    2.7    2.7    2.7    2.7    2.5    2.5    2.5
2.5    2.5    2.5    2.5    2.5    2.5    2.5    2.5    2.7
2.7    2.7    2.7
 120.  *    2.7    2.7    2.7    2.7    2.8    2.8    2.8    2.8
2.8    2.8    2.8    2.8    2.7    2.5    2.5    2.5    2.5
2.5    2.5    2.5
 130.  *    2.5    2.5    2.5    2.5    2.7    2.7    2.7    2.7
2.7    2.8    2.8    2.8    2.8    2.8    2.8    2.8    2.7
2.7    2.7    2.7
 140.  *    2.7    2.5    2.5    2.5    2.5    2.5    2.5    2.5
2.5    2.5    2.5    2.5    2.5    2.7    2.7    2.7    2.7
2.7    2.7    2.7
 150.  *    2.5    2.5    2.5    2.5    2.7    2.7    2.7    2.7
2.5    2.5    2.5    2.5    2.5    2.5    2.5    2.5    2.5
2.5    2.5    2.5
 160.  *    2.5    2.5    2.5    2.5    2.7    2.7    2.7    2.7
2.7    2.7    2.7    2.7    2.7    2.5    2.5    2.5    2.5
2.5    2.5    2.5
 170.  *    2.5    2.5    2.5    2.5    2.7    2.7    2.7    2.7
2.7    2.7    2.7    2.7    2.7    2.7    2.7    2.7    2.7
2.5    2.5    2.5
 180.  *    2.5    2.5    2.5    2.5    2.7    2.7    2.7    2.7
2.7    2.7    2.7    2.7    2.7    2.7    2.5    2.5    2.5
2.5    2.5    2.5
 190.  *    2.5    2.5    2.5    2.5    2.7    2.7    2.5    2.5
2.5    2.5    2.5    2.5    2.5    2.5    2.5    2.5    2.5
2.5    2.5    2.5
 200.  *    2.5    2.5    2.5    2.5    2.5    2.5    2.5    2.5
2.5    2.5    2.5    2.5    2.5    2.5    2.5    2.5    2.5
2.5    2.5    2.5
 210.  *    2.5    2.5    2.5    2.5    2.7    2.7    2.7    2.7
2.7    2.7    2.7    2.7    2.5    2.5    2.5    2.5    2.5
2.5    2.5    2.5
 220.  *    2.5    2.5    2.5    2.5    2.7    2.7    2.7    2.7
2.7    2.7    2.7    2.7    2.7    2.5    2.5    2.5    2.5
2.5    2.5    2.5
 230.  *    2.5    2.5    2.5    2.5    2.7    2.7    2.5    2.5
2.5    2.5    2.5    2.5    2.5    2.5    2.5    2.5    2.5
2.5    2.5    2.5
 240.  *    2.5    2.5    2.5    2.5    2.5    2.5    2.5    2.5
2.5    2.5    2.5    2.5    2.5    2.5    2.5    2.5    2.5
2.5    2.5    2.5
 250.  *    2.5    2.5    2.5    2.5    2.5    2.5    2.5    2.5
2.5    2.5    2.5    2.5    2.5    2.5    2.5    2.5    2.5
2.5    2.5    2.5
 260.  *    2.5    2.5    2.5    2.5    2.5    2.5    2.5    2.5
2.5    2.5    2.5    2.5    2.5    2.5    2.5    2.5    2.5
2.5    2.5    2.5
```

```
 270.   *    2.5    2.5    2.5    2.5    2.5    2.5    2.5    2.5
2.5    2.5    2.5    2.5    2.5    2.5    2.5    2.5    2.5
2.5    2.5    2.5
 280.   *    2.5    2.5    2.5    2.5    2.5    2.5    2.5    2.5
2.5    2.5    2.5    2.5    2.5    2.5    2.5    2.5    2.5
2.5    2.5    2.5
 290.   *    2.5    2.5    2.5    2.5    2.5    2.5    2.5    2.5
2.5    2.5    2.5    2.5    2.5    2.5    2.5    2.5    2.5
2.5    2.5    2.5
 300.   *    2.5    2.5    2.5    2.5    2.5    2.5    2.5    2.5
2.5    2.5    2.5    2.5    2.5    2.5    2.5    2.5    2.5
2.5    2.5    2.5
 310.   *    2.5    2.5    2.5    2.5    2.5    2.5    2.5    2.5
2.5    2.5    2.5    2.5    2.5    2.5    2.5    2.5    2.5
2.5    2.5    2.5
 320.   *    2.5    2.5    2.5    2.5    2.5    2.5    2.5    2.5
2.5    2.5    2.5    2.5    2.5    2.5    2.5    2.5    2.5
2.5    2.5    2.5
 330.   *    2.5    2.5    2.5    2.5    2.5    2.5    2.5    2.5
2.5    2.5    2.5    2.5    2.5    2.5    2.5    2.5    2.5
2.5    2.5    2.5
 340.   *    2.5    2.5    2.5    2.5    2.5    2.5    2.5    2.5
2.5    2.5    2.5    2.5    2.5    2.5    2.5    2.5    2.5
2.5    2.5    2.5
 350.   *    2.5    2.5    2.5    2.5    2.5    2.5    2.5    2.5
2.5    2.5    2.5    2.5    2.5    2.5    2.5    2.5    2.5
2.5    2.5    2.5
 360.   *    2.5    2.5    2.5    2.5    2.5    2.5    2.5    2.5
2.5    2.5    2.5    2.5    2.5    2.5    2.5    2.5    2.5
2.5    2.5    2.5
 ------
*-------------------------------------------------------------------
-------------------------------------------------------------------
-----------
 MAX    *    2.7    2.7    2.7    2.7    2.8    2.8    2.8    2.8
2.8    2.8    2.8    2.8    2.8    2.8    2.8    2.8    2.7
2.7    2.7    2.7
 DEGR.  *     90    100    100    100    120    120    120    120
120    120    120    120    130    130    130    130     70
80     80     80
```

MODEL RESULTS

REMARKS : In search of the angle corresponding to the maximum concentration, only the first angle, of the angles with same maximum concentrations, is indicated as maximum.

WIND ANGLE RANGE: .-360.

WIND ANGLE (DEGR)	*	CONCENTRATION (PPM)							
REC5741	REC5742	REC5743	REC5744	REC5745	REC5746	REC5747	REC5748	REC5749	REC5750
.	*	2.5	2.5	2.5	2.5	2.5	2.5	2.5	2.5
2.5	2.5	2.5	2.5	2.5	2.5	2.5	2.5	2.5	2.5
10.	*	2.5	2.5	2.5	2.5	2.5	2.5	2.5	2.5
2.5	2.5	2.5	2.5	2.5	2.5	2.5	2.5	2.5	2.5
20.	*	2.5	2.5	2.5	2.5	2.5	2.5	2.5	2.5
2.5	2.5	2.5	2.5	2.5	2.5	2.5	2.5	2.5	2.5
30.	*	2.5	2.5	2.5	2.5	2.5	2.5	2.5	2.5
2.5	2.5	2.5	2.5	2.5	2.5	2.5	2.5	2.5	2.5
40.	*	2.5	2.5	2.5	2.5	2.5	2.5	2.5	2.5
2.5	2.5	2.5	2.5	2.5	2.5	2.5	2.5	2.5	2.5
50.	*	2.5	2.5	2.5	2.5	2.5	2.5	2.5	2.5
2.5	2.5	2.5	2.5	2.5	2.5	2.5	2.5	2.5	2.5
60.	*	2.5	2.5	2.5	2.5	2.5	2.5	2.5	2.5
2.5	2.5	2.5	2.7	2.7	2.7	2.7	2.7	2.7	2.7
70.	*	2.5	2.5	2.5	2.5	2.5	2.5	2.5	2.5
2.5	2.5	2.5	2.7	2.7	2.7	2.7	2.7	2.7	2.7
80.	*	2.7	2.7	2.5	2.5	2.5	2.5	2.5	2.5
2.5	2.5	2.5	2.7	2.7	2.7	2.7	2.7	2.7	2.7
90.	*	2.7	2.7	2.7	2.7	2.7	2.7	2.7	2.7
2.5	2.5	2.5	2.7	2.7	2.7	2.7	2.7	2.7	2.7

REC5751	REC5752	REC5753	REC5754	REC5755	REC5756	REC5757	REC5758	REC5759	REC5760
2.5	2.5	2.5	2.5	2.5	2.5	2.5	2.5	2.5	2.5
2.5	2.5	2.5	2.5	2.5	2.5	2.5	2.5	2.5	2.5
2.5	2.5	2.5	2.5	2.5	2.5	2.5	2.5	2.5	2.5
2.5	2.5	2.5	2.5	2.5	2.5	2.5	2.5	2.5	2.5
2.5	2.5	2.5	2.5	2.5	2.5	2.5	2.5	2.5	2.5
2.5	2.5	2.5	2.5	2.5	2.5	2.5	2.5	2.5	2.5
2.5	2.5	2.5	2.5	2.5	2.5	2.5	2.5	2.5	2.5
2.5	2.5	2.5	2.5	2.5	2.5	2.5	2.5	2.5	2.5
2.5	2.5	2.5	2.5	2.5	2.5	2.5	2.5	2.5	2.5
2.5	2.5	2.5	2.5	2.5	2.5	2.5	2.5	2.5	2.5
2.5	2.5	2.5	2.5	2.5	2.5	2.5	2.5	2.5	2.5
2.5	2.5	2.5	2.5	2.5	2.5	2.5	2.5	2.5	2.5
2.5	2.5	2.5	2.5	2.5	2.5	2.5	2.5	2.5	2.5
2.5	2.5	2.5	2.5	2.5	2.5	2.5	2.5	2.5	2.5
2.5	2.5	2.5	2.5	2.5	2.5	2.5	2.5	2.5	2.5
2.5	2.5	2.5	2.5	2.5	2.5	2.5	2.5	2.5	2.5

2.7 2.7 2.7
100. * 2.7 2.7 2.7 2.7 2.7 2.7 2.7 2.7
2.7 2.7 2.7 2.5 2.5 2.5 2.5 2.5 2.7
2.7 2.7 2.7
110. * 2.7 2.7 2.7 2.7 2.7 2.7 2.7 2.7
2.7 2.7 2.7 2.7 2.7 2.5 2.5 2.5 2.5
2.5 2.5 2.5
120. * 2.5 2.5 2.7 2.7 2.7 2.7 2.7 2.7
2.7 2.7 2.7 2.8 2.8 2.8 2.8 2.8 2.8
2.8 2.8 2.8
130. * 2.7 2.7 2.5 2.5 2.5 2.5 2.5 2.5
2.5 2.5 2.7 2.7 2.8 2.8 2.8 2.8 2.8
2.8 2.8 2.8
140. * 2.7 2.7 2.7 2.7 2.7 2.7 2.7 2.7
2.7 2.7 2.5 2.5 2.5 2.5 2.5 2.5 2.7
2.7 2.7 2.7
150. * 2.5 2.5 2.5 2.5 2.5 2.5 2.5 2.5
2.5 2.5 2.5 2.7 2.7 2.7 2.5 2.5 2.5
2.5 2.5 2.5
160. * 2.5 2.5 2.5 2.5 2.5 2.5 2.5 2.5
2.5 2.5 2.5 2.7 2.7 2.7 2.7 2.7 2.7
2.7 2.7 2.7
170. * 2.5 2.5 2.5 2.5 2.5 2.5 2.5 2.5
2.5 2.5 2.5 2.7 2.7 2.7 2.7 2.7 2.7
2.7 2.7 2.7
180. * 2.5 2.5 2.5 2.5 2.5 2.5 2.5 2.5
2.5 2.5 2.5 2.7 2.7 2.7 2.7 2.7 2.7
2.7 2.7 2.7
190. * 2.5 2.5 2.5 2.5 2.5 2.5 2.5 2.5
2.5 2.5 2.5 2.7 2.7 2.7 2.7 2.5 2.5
2.5 2.5 2.5
200. * 2.5 2.5 2.5 2.5 2.5 2.5 2.5 2.5
2.5 2.5 2.5 2.5 2.5 2.5 2.5 2.5 2.5
2.5 2.5 2.5
210. * 2.5 2.5 2.5 2.5 2.5 2.5 2.5 2.5
2.5 2.5 2.5 2.5 2.5 2.5 2.5 2.5 2.5
2.5 2.5 2.5
220. * 2.5 2.5 2.5 2.5 2.5 2.5 2.5 2.5
2.5 2.5 2.5 2.7 2.7 2.7 2.7 2.7 2.7
2.7 2.7 2.7
230. * 2.5 2.5 2.5 2.5 2.5 2.5 2.5 2.5
2.5 2.5 2.5 2.7 2.7 2.7 2.5 2.5 2.5
2.5 2.5 2.5
240. * 2.5 2.5 2.5 2.5 2.5 2.5 2.5 2.5
2.5 2.5 2.5 2.5 2.5 2.5 2.5 2.5 2.5
2.5 2.5 2.5
250. * 2.5 2.5 2.5 2.5 2.5 2.5 2.5 2.5
2.5 2.5 2.5 2.5 2.5 2.5 2.5 2.5 2.5
2.5 2.5 2.5
260. * 2.5 2.5 2.5 2.5 2.5 2.5 2.5 2.5
2.5 2.5 2.5 2.5 2.5 2.5 2.5 2.5 2.5
2.5 2.5 2.5

```
 270.  *    2.5    2.5    2.5    2.5    2.5    2.5    2.5    2.5
2.5    2.5    2.5    2.5    2.5    2.5    2.5    2.5    2.5
2.5    2.5    2.5
 280.  *    2.5    2.5    2.5    2.5    2.5    2.5    2.5    2.5
2.5    2.5    2.5    2.5    2.5    2.5    2.5    2.5    2.5
2.5    2.5    2.5
 290.  *    2.5    2.5    2.5    2.5    2.5    2.5    2.5    2.5
2.5    2.5    2.5    2.5    2.5    2.5    2.5    2.5    2.5
2.5    2.5    2.5
 300.  *    2.5    2.5    2.5    2.5    2.5    2.5    2.5    2.5
2.5    2.5    2.5    2.5    2.5    2.5    2.5    2.5    2.5
2.5    2.5    2.5
 310.  *    2.5    2.5    2.5    2.5    2.5    2.5    2.5    2.5
2.5    2.5    2.5    2.5    2.5    2.5    2.5    2.5    2.5
2.5    2.5    2.5
 320.  *    2.5    2.5    2.5    2.5    2.5    2.5    2.5    2.5
2.5    2.5    2.5    2.5    2.5    2.5    2.5    2.5    2.5
2.5    2.5    2.5
 330.  *    2.5    2.5    2.5    2.5    2.5    2.5    2.5    2.5
2.5    2.5    2.5    2.5    2.5    2.5    2.5    2.5    2.5
2.5    2.5    2.5
 340.  *    2.5    2.5    2.5    2.5    2.5    2.5    2.5    2.5
2.5    2.5    2.5    2.5    2.5    2.5    2.5    2.5    2.5
2.5    2.5    2.5
 350.  *    2.5    2.5    2.5    2.5    2.5    2.5    2.5    2.5
2.5    2.5    2.5    2.5    2.5    2.5    2.5    2.5    2.5
2.5    2.5    2.5
 360.  *    2.5    2.5    2.5    2.5    2.5    2.5    2.5    2.5
2.5    2.5    2.5    2.5    2.5    2.5    2.5    2.5    2.5
2.5    2.5    2.5
 ------
*-------------------------------------------------------------------
-------------------------------------------------------------------
-----------
 MAX   *    2.7    2.7    2.7    2.7    2.7    2.7    2.7    2.7
2.7    2.7    2.7    2.8    2.8    2.8    2.8    2.8    2.8
2.8    2.8    2.8
 DEGR. *     80     80     90     90     90     90     90     90
100    100    100    120    120    120    120    120    120
120    120    120
```

PAGE 428

MODEL RESULTS

REMARKS : In search of the angle corresponding to the maximum concentration, only the first angle, of the angles with same maximum concentrations, is indicated as maximum.

WIND ANGLE RANGE: .-360.

WIND ANGLE (DEGR)	*	REC5761	REC5762	REC5763	REC5764	REC5765	REC5766	REC5767	REC5768	REC5769	REC5770	REC5771	REC5772	REC5773	REC5774	REC5775	REC5776	REC5777	REC5778	REC5779	REC5780
.	*	2.5	2.5	2.5	2.5	2.5	2.5	2.5	2.5	2.5	2.5	2.5	2.5	2.5	2.5	2.5	2.5	2.5	2.5	2.5	2.5
10.	*	2.5	2.5	2.5	2.5	2.5	2.5	2.5	2.5	2.5	2.5	2.5	2.5	2.5	2.5	2.5	2.5	2.5	2.5	2.5	2.5
20.	*	2.5	2.5	2.5	2.5	2.5	2.5	2.5	2.5	2.5	2.5	2.5	2.5	2.5	2.5	2.5	2.5	2.5	2.5	2.5	2.5
30.	*	2.5	2.5	2.5	2.5	2.5	2.5	2.5	2.5	2.5	2.5	2.5	2.5	2.5	2.5	2.5	2.5	2.5	2.5	2.5	2.5
40.	*	2.5	2.5	2.5	2.5	2.5	2.5	2.5	2.5	2.5	2.5	2.5	2.5	2.5	2.5	2.5	2.5	2.5	2.5	2.5	2.5
50.	*	2.5	2.5	2.5	2.5	2.5	2.5	2.5	2.5	2.5	2.5	2.5	2.5	2.5	2.5	2.5	2.5	2.5	2.5	2.7	2.7
60.	*	2.5	2.5	2.5	2.5	2.5	2.5	2.5	2.5	2.5	2.5	2.5	2.5	2.5	2.5	2.5	2.5	2.5	2.5	2.7	2.7
70.	*	2.7	2.7	2.7	2.7	2.7	2.5	2.5	2.5	2.5	2.5	2.5	2.5	2.5	2.5	2.5	2.5	2.5	2.5	2.7	2.7
80.	*	2.7	2.7	2.7	2.7	2.7	2.7	2.7	2.7	2.7	2.7	2.5	2.5	2.5	2.5	2.5	2.5	2.5	2.5	2.7	2.7
90.	*	2.7	2.7	2.7	2.7	2.7	2.7	2.7	2.7	2.7	2.7	2.7	2.7	2.7	2.7	2.7	2.5	2.5			

2.5 2.7 2.7
100. * 2.7 2.7 2.7 2.7 2.7 2.7 2.7 2.7
2.7 2.7 2.7 2.7 2.7 2.7 2.7 2.7 2.7
2.7 2.5 2.5
110. * 2.5 2.5 2.7 2.7 2.7 2.7 2.7 2.7
2.7 2.7 2.7 2.7 2.7 2.7 2.7 2.7 2.7
2.7 2.7 2.7
120. * 2.5 2.5 2.5 2.5 2.5 2.5 2.5 2.5
2.7 2.7 2.7 2.7 2.7 2.7 2.7 2.7 2.7
2.7 2.8 2.8
130. * 2.8 2.8 2.8 2.8 2.7 2.7 2.7 2.7
2.7 2.5 2.5 2.5 2.5 2.5 2.5 2.7 2.7
2.7 2.8 2.8
140. * 2.7 2.7 2.7 2.7 2.7 2.7 2.7 2.7
2.7 2.7 2.7 2.7 2.7 2.7 2.7 2.7 2.7
2.5 2.5 2.5
150. * 2.5 2.5 2.5 2.5 2.5 2.5 2.5 2.5
2.5 2.5 2.5 2.5 2.5 2.5 2.5 2.5 2.5
2.5 2.7 2.5
160. * 2.5 2.5 2.5 2.5 2.5 2.5 2.5 2.5
2.5 2.5 2.5 2.5 2.5 2.5 2.5 2.5 2.5
2.5 2.7 2.7
170. * 2.7 2.7 2.7 2.7 2.5 2.5 2.5 2.5
2.5 2.5 2.5 2.5 2.5 2.5 2.5 2.5 2.5
2.5 2.7 2.7
180. * 2.7 2.7 2.5 2.5 2.5 2.5 2.5 2.5
2.5 2.5 2.5 2.5 2.5 2.5 2.5 2.5 2.5
2.5 2.7 2.7
190. * 2.5 2.5 2.5 2.5 2.5 2.5 2.5 2.5
2.5 2.5 2.5 2.5 2.5 2.5 2.5 2.5 2.5
2.5 2.7 2.7
200. * 2.5 2.5 2.5 2.5 2.5 2.5 2.5 2.5
2.5 2.5 2.5 2.5 2.5 2.5 2.5 2.5 2.5
2.5 2.5 2.5
210. * 2.5 2.5 2.5 2.5 2.5 2.5 2.5 2.5
2.5 2.5 2.5 2.5 2.5 2.5 2.5 2.5 2.5
2.5 2.5 2.5
220. * 2.5 2.5 2.5 2.5 2.5 2.5 2.5 2.5
2.5 2.5 2.5 2.5 2.5 2.5 2.5 2.5 2.5
2.5 2.7 2.7
230. * 2.5 2.5 2.5 2.5 2.5 2.5 2.5 2.5
2.5 2.5 2.5 2.5 2.5 2.5 2.5 2.5 2.5
2.5 2.7 2.7
240. * 2.5 2.5 2.5 2.5 2.5 2.5 2.5 2.5
2.5 2.5 2.5 2.5 2.5 2.5 2.5 2.5 2.5
2.5 2.5 2.5
250. * 2.5 2.5 2.5 2.5 2.5 2.5 2.5 2.5
2.5 2.5 2.5 2.5 2.5 2.5 2.5 2.5 2.5
2.5 2.5 2.5
260. * 2.5 2.5 2.5 2.5 2.5 2.5 2.5 2.5
2.5 2.5 2.5 2.5 2.5 2.5 2.5 2.5 2.5
2.5 2.5 2.5

```
 270.   *    2.5    2.5    2.5    2.5    2.5    2.5    2.5    2.5
2.5    2.5    2.5    2.5    2.5    2.5    2.5    2.5    2.5
2.5    2.5    2.5
 280.   *    2.5    2.5    2.5    2.5    2.5    2.5    2.5    2.5
2.5    2.5    2.5    2.5    2.5    2.5    2.5    2.5    2.5
2.5    2.5    2.5
 290.   *    2.5    2.5    2.5    2.5    2.5    2.5    2.5    2.5
2.5    2.5    2.5    2.5    2.5    2.5    2.5    2.5    2.5
2.5    2.5    2.5
 300.   *    2.5    2.5    2.5    2.5    2.5    2.5    2.5    2.5
2.5    2.5    2.5    2.5    2.5    2.5    2.5    2.5    2.5
2.5    2.5    2.5
 310.   *    2.5    2.5    2.5    2.5    2.5    2.5    2.5    2.5
2.5    2.5    2.5    2.5    2.5    2.5    2.5    2.5    2.5
2.5    2.5    2.5
 320.   *    2.5    2.5    2.5    2.5    2.5    2.5    2.5    2.5
2.5    2.5    2.5    2.5    2.5    2.5    2.5    2.5    2.5
2.5    2.5    2.5
 330.   *    2.5    2.5    2.5    2.5    2.5    2.5    2.5    2.5
2.5    2.5    2.5    2.5    2.5    2.5    2.5    2.5    2.5
2.5    2.5    2.5
 340.   *    2.5    2.5    2.5    2.5    2.5    2.5    2.5    2.5
2.5    2.5    2.5    2.5    2.5    2.5    2.5    2.5    2.5
2.5    2.5    2.5
 350.   *    2.5    2.5    2.5    2.5    2.5    2.5    2.5    2.5
2.5    2.5    2.5    2.5    2.5    2.5    2.5    2.5    2.5
2.5    2.5    2.5
 360.   *    2.5    2.5    2.5    2.5    2.5    2.5    2.5    2.5
2.5    2.5    2.5    2.5    2.5    2.5    2.5    2.5    2.5
2.5    2.5    2.5
 ------
*-------------------------------------------------------------------
-------------------------------------------------------------------
-----------
 MAX    *    2.8    2.8    2.8    2.8    2.7    2.7    2.7    2.7
2.7    2.7    2.7    2.7    2.7    2.7    2.7    2.7    2.7
2.7    2.8    2.8
 DEGR.  *    130    130    130    130     70     80     80     80
80     80     90     90     90     90     90    100    100    100
120    120
```

MODEL RESULTS

REMARKS : In search of the angle corresponding to the maximum concentration, only the first angle, of the angles with same maximum concentrations, is indicated as maximum.

WIND ANGLE RANGE: .-360.

WIND ANGLE (DEGR)	*	CONCENTRATION (PPM)							
REC5781	REC5782	REC5783	REC5784	REC5785	REC5786	REC5787	REC5788	REC5789	REC5790
REC5791	REC5792	REC5793	REC5794	REC5795	REC5796	REC5797	REC5798	REC5799	REC5800
.	*	2.5	2.5	2.5	2.5	2.5	2.5	2.5	2.5
2.5	2.5	2.5	2.5	2.5	2.5	2.5	2.5	2.5	2.5
2.5	2.5	2.5							
10.	*	2.5	2.5	2.5	2.5	2.5	2.5	2.5	2.5
2.5	2.5	2.5	2.5	2.5	2.5	2.5	2.5	2.5	2.5
2.5	2.5	2.5							
20.	*	2.5	2.5	2.5	2.5	2.5	2.5	2.5	2.5
2.5	2.5	2.5	2.5	2.5	2.5	2.5	2.5	2.5	2.5
2.5	2.5	2.5							
30.	*	2.5	2.5	2.5	2.5	2.5	2.5	2.5	2.5
2.5	2.5	2.5	2.5	2.5	2.5	2.5	2.5	2.5	2.5
2.5	2.5	2.5							
40.	*	2.5	2.5	2.5	2.5	2.5	2.5	2.5	2.5
2.5	2.5	2.5	2.5	2.5	2.5	2.5	2.5	2.5	2.5
2.5	2.5	2.5							
50.	*	2.5	2.5	2.5	2.5	2.5	2.5	2.5	2.5
2.5	2.5	2.5	2.5	2.5	2.5	2.5	2.5	2.5	2.5
2.5	2.5	2.5							
60.	*	2.7	2.7	2.7	2.7	2.7	2.7	2.7	2.5
2.5	2.5	2.5	2.5	2.5	2.5	2.5	2.5	2.5	2.5
2.5	2.5	2.5							
70.	*	2.7	2.7	2.7	2.7	2.7	2.7	2.7	2.7
2.7	2.7	2.7	2.7	2.7	2.5	2.5	2.5	2.5	2.5
2.5	2.5	2.5							
80.	*	2.7	2.7	2.7	2.7	2.7	2.7	2.7	2.7
2.7	2.7	2.7	2.7	2.7	2.7	2.7	2.7	2.7	2.7
2.7	2.5	2.5							
90.	*	2.7	2.7	2.7	2.7	2.7	2.7	2.7	2.7
2.7	2.7	2.7	2.7	2.7	2.7	2.7	2.7	2.7	

```
2.7    2.7    2.7
 100.  *    2.5    2.5    2.5    2.7    2.7    2.7    2.7    2.7
2.7    2.7    2.7    2.7    2.7    2.7    2.7    2.7    2.7
2.7    2.7    2.7
 110.  *    2.7    2.5    2.5    2.5    2.5    2.5    2.5    2.5
2.7    2.7    2.7    2.7    2.7    2.7    2.7    2.7    2.7
2.7    2.7    2.7
 120.  *    2.8    2.8    2.8    2.8    2.8    2.8    2.7    2.5
2.5    2.5    2.5    2.5    2.5    2.5    2.7    2.7    2.7
2.7    2.7    2.7
 130.  *    2.8    2.8    2.8    2.8    2.8    2.8    2.8    2.8
2.8    2.8    2.8    2.8    2.7    2.7    2.7    2.5    2.5
2.5    2.5    2.5
 140.  *    2.7    2.7    2.7    2.7    2.7    2.7    2.7    2.7
2.7    2.8    2.8    2.8    2.8    2.8    2.8    2.8    2.8
2.8    2.7    2.7
 150.  *    2.5    2.5    2.5    2.5    2.5    2.5    2.5    2.5
2.5    2.5    2.5    2.5    2.5    2.5    2.5    2.5    2.5
2.5    2.5    2.5
 160.  *    2.7    2.7    2.7    2.7    2.7    2.7    2.5    2.5
2.5    2.5    2.5    2.5    2.5    2.5    2.5    2.5    2.5
2.5    2.5    2.5
 170.  *    2.7    2.7    2.7    2.7    2.7    2.7    2.7    2.7
2.7    2.7    2.7    2.5    2.5    2.5    2.5    2.5    2.5
2.5    2.5    2.5
 180.  *    2.7    2.7    2.7    2.7    2.7    2.7    2.7    2.7
2.7    2.7    2.5    2.5    2.5    2.5    2.5    2.5    2.5
2.5    2.5    2.5
 190.  *    2.7    2.7    2.7    2.5    2.5    2.5    2.5    2.5
2.5    2.5    2.5    2.5    2.5    2.5    2.5    2.5    2.5
2.5    2.5    2.5
 200.  *    2.5    2.5    2.5    2.5    2.5    2.5    2.5    2.5
2.5    2.5    2.5    2.5    2.5    2.5    2.5    2.5    2.5
2.5    2.5    2.5
 210.  *    2.5    2.5    2.5    2.5    2.5    2.5    2.5    2.5
2.5    2.5    2.5    2.5    2.5    2.5    2.5    2.5    2.5
2.5    2.5    2.5
 220.  *    2.7    2.7    2.7    2.7    2.7    2.7    2.7    2.7
2.5    2.5    2.5    2.5    2.5    2.5    2.5    2.5    2.5
2.5    2.5    2.5
 230.  *    2.7    2.5    2.5    2.5    2.5    2.5    2.5    2.5
2.5    2.5    2.5    2.5    2.5    2.5    2.5    2.5    2.5
2.5    2.5    2.5
 240.  *    2.5    2.5    2.5    2.5    2.5    2.5    2.5    2.5
2.5    2.5    2.5    2.5    2.5    2.5    2.5    2.5    2.5
2.5    2.5    2.5
 250.  *    2.5    2.5    2.5    2.5    2.5    2.5    2.5    2.5
2.5    2.5    2.5    2.5    2.5    2.5    2.5    2.5    2.5
2.5    2.5    2.5
 260.  *    2.5    2.5    2.5    2.5    2.5    2.5    2.5    2.5
2.5    2.5    2.5    2.5    2.5    2.5    2.5    2.5    2.5
2.5    2.5    2.5
```

```
 270.  *    2.5    2.5    2.5    2.5    2.5    2.5    2.5    2.5
2.5    2.5    2.5    2.5    2.5    2.5    2.5    2.5    2.5
2.5    2.5    2.5
 280.  *    2.5    2.5    2.5    2.5    2.5    2.5    2.5    2.5
2.5    2.5    2.5    2.5    2.5    2.5    2.5    2.5    2.5
2.5    2.5    2.5
 290.  *    2.5    2.5    2.5    2.5    2.5    2.5    2.5    2.5
2.5    2.5    2.5    2.5    2.5    2.5    2.5    2.5    2.5
2.5    2.5    2.5
 300.  *    2.5    2.5    2.5    2.5    2.5    2.5    2.5    2.5
2.5    2.5    2.5    2.5    2.5    2.5    2.5    2.5    2.5
2.5    2.5    2.5
 310.  *    2.5    2.5    2.5    2.5    2.5    2.5    2.5    2.5
2.5    2.5    2.5    2.5    2.5    2.5    2.5    2.5    2.5
2.5    2.5    2.5
 320.  *    2.5    2.5    2.5    2.5    2.5    2.5    2.5    2.5
2.5    2.5    2.5    2.5    2.5    2.5    2.5    2.5    2.5
2.5    2.5    2.5
 330.  *    2.5    2.5    2.5    2.5    2.5    2.5    2.5    2.5
2.5    2.5    2.5    2.5    2.5    2.5    2.5    2.5    2.5
2.5    2.5    2.5
 340.  *    2.5    2.5    2.5    2.5    2.5    2.5    2.5    2.5
2.5    2.5    2.5    2.5    2.5    2.5    2.5    2.5    2.5
2.5    2.5    2.5
 350.  *    2.5    2.5    2.5    2.5    2.5    2.5    2.5    2.5
2.5    2.5    2.5    2.5    2.5    2.5    2.5    2.5    2.5
2.5    2.5    2.5
 360.  *    2.5    2.5    2.5    2.5    2.5    2.5    2.5    2.5
2.5    2.5    2.5    2.5    2.5    2.5    2.5    2.5    2.5
2.5    2.5    2.5
 ------
*-------------------------------------------------------------------
-------------------------------------------------------------------
-----------
 MAX   *    2.8    2.8    2.8    2.8    2.8    2.8    2.8    2.8
2.8    2.8    2.8    2.8    2.8    2.8    2.8    2.8    2.8
2.8    2.7    2.7
 DEGR. *    120    120    120    120    120    120    130    130
130    130    130    130    140    140    140    140    140
140     90     90
```

MODEL RESULTS

REMARKS : In search of the angle corresponding to the maximum concentration, only the first angle, of the angles with same maximum concentrations, is indicated as maximum.

WIND ANGLE RANGE: .-360.

WIND ANGLE (DEGR)	*	CONCENTRATION (PPM)							
REC5801	REC5802	REC5803	REC5804	REC5805	REC5806	REC5807	REC5808	REC5809	REC5810
REC5811	REC5812	REC5813	REC5814	REC5815	REC5816	REC5817	REC5818	REC5819	REC5820
.	*	2.5	2.5	2.5	2.5	2.5	2.5	2.5	2.5
2.5	2.5	2.5	2.5	2.5	2.5	2.5	2.5	2.5	2.5
2.5	2.5	2.5							
10.	*	2.5	2.5	2.5	2.5	2.5	2.5	2.5	2.5
2.5	2.5	2.5	2.5	2.5	2.5	2.5	2.5	2.5	2.5
2.5	2.5	2.5							
20.	*	2.5	2.5	2.5	2.5	2.5	2.5	2.5	2.5
2.5	2.5	2.5	2.5	2.5	2.5	2.5	2.5	2.5	2.5
2.5	2.5	2.5							
30.	*	2.5	2.5	2.5	2.5	2.5	2.5	2.5	2.5
2.5	2.5	2.5	2.5	2.5	2.5	2.5	2.5	2.5	2.5
2.5	2.5	2.5							
40.	*	2.5	2.5	2.5	2.5	2.5	2.5	2.5	2.5
2.5	2.5	2.5	2.5	2.5	2.5	2.5	2.5	2.5	2.5
2.5	2.5	2.5							
50.	*	2.5	2.5	2.5	2.5	2.5	2.7	2.7	2.7
2.5	2.5	2.5	2.5	2.5	2.5	2.5	2.5	2.5	2.5
2.5	2.5	2.5							
60.	*	2.5	2.5	2.5	2.5	2.5	2.7	2.7	2.7
2.7	2.7	2.7	2.7	2.7	2.7	2.7	2.5	2.5	2.5
2.5	2.5	2.5							
70.	*	2.5	2.5	2.5	2.5	2.5	2.7	2.7	2.7
2.7	2.7	2.7	2.7	2.7	2.7	2.7	2.7	2.7	2.7
2.7	2.7	2.7							
80.	*	2.5	2.5	2.5	2.5	2.5	2.7	2.7	2.7
2.7	2.7	2.7	2.7	2.7	2.7	2.7	2.7	2.7	2.7
2.7	2.7	2.7							
90.	*	2.7	2.7	2.7	2.5	2.5	2.7	2.7	2.7
2.7	2.7	2.7	2.7	2.7	2.7	2.7	2.7	2.7	2.7

```
2.7    2.7    2.7
 100.  *    2.7    2.7    2.7    2.7    2.7    2.5    2.5    2.5
2.5    2.7    2.7    2.7    2.7    2.7    2.7    2.7    2.7
2.7    2.7    2.7
 110.  *    2.7    2.7    2.7    2.7    2.7    2.7    2.7    2.7
2.5    2.5    2.5    2.5    2.5    2.5    2.7    2.7    2.7
2.7    2.7    2.7
 120.  *    2.7    2.7    2.7    2.7    2.7    2.8    2.8    2.8
2.8    2.8    2.8    2.8    2.8    2.7    2.5    2.5    2.5
2.5    2.5    2.7
 130.  *    2.7    2.7    2.7    2.7    2.7    2.8    2.8    2.8
2.8    2.8    2.8    2.8    2.8    2.8    2.8    2.8    2.8
2.8    2.8    2.7
 140.  *    2.7    2.7    2.7    2.5    2.5    2.7    2.7    2.7
2.7    2.7    2.7    2.7    2.8    2.8    2.8    2.8    2.8
2.8    2.8    2.8
 150.  *    2.5    2.5    2.5    2.5    2.5    2.5    2.5    2.5
2.5    2.5    2.5    2.5    2.5    2.5    2.5    2.5    2.5
2.5    2.5    2.5
 160.  *    2.5    2.5    2.5    2.5    2.5    2.7    2.7    2.7
2.7    2.7    2.7    2.7    2.5    2.5    2.5    2.5    2.5
2.5    2.5    2.5
 170.  *    2.5    2.5    2.5    2.5    2.5    2.7    2.7    2.7
2.7    2.7    2.7    2.7    2.7    2.7    2.7    2.7    2.7
2.5    2.5    2.5
 180.  *    2.5    2.5    2.5    2.5    2.5    2.7    2.7    2.7
2.7    2.7    2.7    2.7    2.7    2.7    2.7    2.7    2.7
2.7    2.5    2.5
 190.  *    2.5    2.5    2.5    2.5    2.5    2.7    2.7    2.7
2.7    2.7    2.7    2.7    2.5    2.5    2.5    2.5    2.5
2.5    2.5    2.5
 200.  *    2.5    2.5    2.5    2.5    2.5    2.5    2.5    2.5
2.5    2.5    2.5    2.5    2.5    2.5    2.5    2.5    2.5
2.5    2.5    2.5
 210.  *    2.5    2.5    2.5    2.5    2.5    2.5    2.5    2.5
2.5    2.5    2.5    2.5    2.5    2.5    2.5    2.5    2.5
2.5    2.5    2.5
 220.  *    2.5    2.5    2.5    2.5    2.5    2.7    2.7    2.7
2.7    2.7    2.7    2.7    2.7    2.7    2.7    2.5    2.5
2.5    2.5    2.5
 230.  *    2.5    2.5    2.5    2.5    2.5    2.7    2.7    2.7
2.7    2.5    2.5    2.5    2.5    2.5    2.5    2.5    2.5
2.5    2.5    2.5
 240.  *    2.5    2.5    2.5    2.5    2.5    2.5    2.5    2.5
2.5    2.5    2.5    2.5    2.5    2.5    2.5    2.5    2.5
2.5    2.5    2.5
 250.  *    2.5    2.5    2.5    2.5    2.5    2.5    2.5    2.5
2.5    2.5    2.5    2.5    2.5    2.5    2.5    2.5    2.5
2.5    2.5    2.5
 260.  *    2.5    2.5    2.5    2.5    2.5    2.5    2.5    2.5
2.5    2.5    2.5    2.5    2.5    2.5    2.5    2.5    2.5
2.5    2.5    2.5
```

```
 270.   *    2.5    2.5    2.5    2.5    2.5    2.5    2.5    2.5
2.5    2.5    2.5    2.5    2.5    2.5    2.5    2.5    2.5
2.5    2.5    2.5
 280.   *    2.5    2.5    2.5    2.5    2.5    2.5    2.5    2.5
2.5    2.5    2.5    2.5    2.5    2.5    2.5    2.5    2.5
2.5    2.5    2.5
 290.   *    2.5    2.5    2.5    2.5    2.5    2.5    2.5    2.5
2.5    2.5    2.5    2.5    2.5    2.5    2.5    2.5    2.5
2.5    2.5    2.5
 300.   *    2.5    2.5    2.5    2.5    2.5    2.5    2.5    2.5
2.5    2.5    2.5    2.5    2.5    2.5    2.5    2.5    2.5
2.5    2.5    2.5
 310.   *    2.5    2.5    2.5    2.5    2.5    2.5    2.5    2.5
2.5    2.5    2.5    2.5    2.5    2.5    2.5    2.5    2.5
2.5    2.5    2.5
 320.   *    2.5    2.5    2.5    2.5    2.5    2.5    2.5    2.5
2.5    2.5    2.5    2.5    2.5    2.5    2.5    2.5    2.5
2.5    2.5    2.5
 330.   *    2.5    2.5    2.5    2.5    2.5    2.5    2.5    2.5
2.5    2.5    2.5    2.5    2.5    2.5    2.5    2.5    2.5
2.5    2.5    2.5
 340.   *    2.5    2.5    2.5    2.5    2.5    2.5    2.5    2.5
2.5    2.5    2.5    2.5    2.5    2.5    2.5    2.5    2.5
2.5    2.5    2.5
 350.   *    2.5    2.5    2.5    2.5    2.5    2.5    2.5    2.5
2.5    2.5    2.5    2.5    2.5    2.5    2.5    2.5    2.5
2.5    2.5    2.5
 360.   *    2.5    2.5    2.5    2.5    2.5    2.5    2.5    2.5
2.5    2.5    2.5    2.5    2.5    2.5    2.5    2.5    2.5
2.5    2.5    2.5
 ------
*-------------------------------------------------------------------
-------------------------------------------------------------------
-----------
 MAX    *    2.7    2.7    2.7    2.7    2.7    2.8    2.8    2.8
2.8    2.8    2.8    2.8    2.8    2.8    2.8    2.8    2.8
2.8    2.8    2.8
 DEGR.  *     90     90     90    100    100    120    120    120
120    120    120    120    120    130    130    130    130
130    130    140
```

MODEL RESULTS

REMARKS : In search of the angle corresponding to
the maximum concentration, only the first
angle, of the angles with same maximum
concentrations, is indicated as maximum.

WIND ANGLE RANGE: .-360.

WIND * CONCENTRATION
ANGLE * (PPM)
(DEGR)*

REC5821	REC5822	REC5823	REC5824	REC5825	REC5826	REC5827	REC5828	REC5829	REC5830	REC5831	REC5832	REC5833	REC5834	REC5835	REC5836	REC5837	REC5838	REC5839	REC5840
. *	2.5	2.5	2.5	2.5	2.5	2.5	2.5	2.5	2.5	2.5	2.5	2.5	2.5	2.5	2.5	2.5	2.5	2.5	2.5
10. *	2.5	2.5	2.5	2.5	2.5	2.5	2.5	2.5	2.5	2.5	2.5	2.5	2.5	2.5	2.5	2.5	2.5	2.5	2.5
20. *	2.5	2.5	2.5	2.5	2.5	2.5	2.5	2.5	2.5	2.5	2.5	2.5	2.5	2.5	2.5	2.5	2.5	2.5	2.5
30. *	2.5	2.5	2.5	2.5	2.5	2.5	2.5	2.5	2.5	2.5	2.5	2.5	2.5	2.5	2.5	2.5	2.5	2.5	2.5
40. *	2.5	2.5	2.5	2.5	2.5	2.5	2.5	2.5	2.5	2.5	2.5	2.5	2.5	2.5	2.5	2.5	2.5	2.5	2.5
50. *	2.5	2.5	2.5	2.5	2.7	2.7	2.7	2.7	2.7	2.5	2.5	2.5	2.5	2.5	2.5	2.5	2.5	2.5	2.5
60. *	2.5	2.5	2.5	2.5	2.7	2.7	2.7	2.7	2.7	2.7	2.7	2.7	2.5	2.5	2.5	2.5	2.5	2.5	2.5
70. *	2.5	2.5	2.5	2.5	2.7	2.7	2.7	2.7	2.7	2.7	2.7	2.7	2.5	2.5	2.5	2.5	2.5	2.5	2.5
80. *	2.7	2.7	2.7	2.7	2.7	2.5	2.5	2.5	2.5	2.5	2.5	2.5	2.5	2.5	2.5	2.5	2.5	2.5	2.5
90. *	2.7	2.7	2.7	2.7	2.7	2.7	2.7	2.7	2.7	2.7	2.5	2.5	2.7	2.7	2.7	2.7	2.7	2.7	2.7

```
2.7    2.7    2.7
 100.  *    2.7    2.7    2.7    2.7    2.7    2.7    2.7    2.7
2.7    2.7    2.7    2.7    2.5    2.5    2.5    2.7    2.7
2.7    2.7    2.7
 110.  *    2.7    2.7    2.7    2.7    2.7    2.7    2.7    2.7
2.7    2.7    2.7    2.7    2.7    2.7    2.7    2.5    2.5
2.5    2.5    2.5
 120.  *    2.7    2.7    2.7    2.7    2.7    2.7    2.7    2.7
2.7    2.7    2.7    2.7    2.8    2.8    2.8    2.8    2.8
2.8    2.8    2.7
 130.  *    2.7    2.7    2.7    2.5    2.5    2.7    2.7    2.7
2.7    2.7    2.7    2.7    2.8    2.8    2.8    2.8    2.8
2.8    2.8    2.8
 140.  *    2.8    2.8    2.8    2.8    2.8    2.8    2.7    2.7
2.7    2.7    2.7    2.7    2.7    2.7    2.7    2.7    2.8
2.8    2.8    2.8
 150.  *    2.5    2.5    2.5    2.5    2.5    2.5    2.5    2.5
2.5    2.5    2.5    2.5    2.5    2.5    2.5    2.5    2.5
2.5    2.5    2.5
 160.  *    2.5    2.5    2.5    2.5    2.5    2.5    2.5    2.5
2.5    2.5    2.5    2.5    2.7    2.7    2.7    2.7    2.7
2.7    2.5    2.5
 170.  *    2.5    2.5    2.5    2.5    2.5    2.5    2.5    2.5
2.5    2.5    2.5    2.5    2.7    2.7    2.7    2.7    2.7
2.7    2.7    2.7
 180.  *    2.5    2.5    2.5    2.5    2.5    2.5    2.5    2.5
2.5    2.5    2.5    2.5    2.7    2.7    2.7    2.7    2.7
2.7    2.7    2.7
 190.  *    2.5    2.5    2.5    2.5    2.5    2.5    2.5    2.5
2.5    2.5    2.5    2.5    2.7    2.7    2.7    2.7    2.7
2.7    2.7    2.7
 200.  *    2.5    2.5    2.5    2.5    2.5    2.5    2.5    2.5
2.5    2.5    2.5    2.5    2.7    2.5    2.5    2.5    2.5
2.5    2.5    2.5
 210.  *    2.5    2.5    2.5    2.5    2.5    2.5    2.5    2.5
2.5    2.5    2.5    2.5    2.5    2.5    2.5    2.5    2.5
2.5    2.5    2.5
 220.  *    2.5    2.5    2.5    2.5    2.5    2.5    2.5    2.5
2.5    2.5    2.5    2.5    2.7    2.7    2.7    2.7    2.7
2.7    2.7    2.7
 230.  *    2.5    2.5    2.5    2.5    2.5    2.5    2.5    2.5
2.5    2.5    2.5    2.5    2.7    2.7    2.7    2.7    2.5
2.5    2.5    2.5
 240.  *    2.5    2.5    2.5    2.5    2.5    2.5    2.5    2.5
2.5    2.5    2.5    2.5    2.5    2.5    2.5    2.5    2.5
2.5    2.5    2.5
 250.  *    2.5    2.5    2.5    2.5    2.5    2.5    2.5    2.5
2.5    2.5    2.5    2.5    2.5    2.5    2.5    2.5    2.5
2.5    2.5    2.5
 260.  *    2.5    2.5    2.5    2.5    2.5    2.5    2.5    2.5
2.5    2.5    2.5    2.5    2.5    2.5    2.5    2.5    2.5
2.5    2.5    2.5
```

```
 270.   *    2.5    2.5    2.5    2.5    2.5    2.5    2.5    2.5
2.5    2.5    2.5    2.5    2.5    2.5    2.5    2.5    2.5
2.5    2.5    2.5
 280.   *    2.5    2.5    2.5    2.5    2.5    2.5    2.5    2.5
2.5    2.5    2.5    2.5    2.5    2.5    2.5    2.5    2.5
2.5    2.5    2.5
 290.   *    2.5    2.5    2.5    2.5    2.5    2.5    2.5    2.5
2.5    2.5    2.5    2.5    2.5    2.5    2.5    2.5    2.5
2.5    2.5    2.5
 300.   *    2.5    2.5    2.5    2.5    2.5    2.5    2.5    2.5
2.5    2.5    2.5    2.5    2.5    2.5    2.5    2.5    2.5
2.5    2.5    2.5
 310.   *    2.5    2.5    2.5    2.5    2.5    2.5    2.5    2.5
2.5    2.5    2.5    2.5    2.5    2.5    2.5    2.5    2.5
2.5    2.5    2.5
 320.   *    2.5    2.5    2.5    2.5    2.5    2.5    2.5    2.5
2.5    2.5    2.5    2.5    2.5    2.5    2.5    2.5    2.5
2.5    2.5    2.5
 330.   *    2.5    2.5    2.5    2.5    2.5    2.5    2.5    2.5
2.5    2.5    2.5    2.5    2.5    2.5    2.5    2.5    2.5
2.5    2.5    2.5
 340.   *    2.5    2.5    2.5    2.5    2.5    2.5    2.5    2.5
2.5    2.5    2.5    2.5    2.5    2.5    2.5    2.5    2.5
2.5    2.5    2.5
 350.   *    2.5    2.5    2.5    2.5    2.5    2.5    2.5    2.5
2.5    2.5    2.5    2.5    2.5    2.5    2.5    2.5    2.5
2.5    2.5    2.5
 360.   *    2.5    2.5    2.5    2.5    2.5    2.5    2.5    2.5
2.5    2.5    2.5    2.5    2.5    2.5    2.5    2.5    2.5
2.5    2.5    2.5
 ------
*-------------------------------------------------------------------
-------------------------------------------------------------------
-----------
 MAX    *    2.8    2.8    2.8    2.8    2.8    2.8    2.7    2.7
2.7    2.7    2.7    2.7    2.8    2.8    2.8    2.8    2.8
2.8    2.8    2.8
 DEGR.  *    140    140    140    140    140    140     90     90
90     90    100    100    120    120    120    120    120    120
120    130
```

MODEL RESULTS

REMARKS : In search of the angle corresponding to the maximum concentration, only the first angle, of the angles with same maximum concentrations, is indicated as maximum.

WIND ANGLE RANGE: .-360.

WIND ANGLE (DEGR)	*	CONCENTRATION (PPM)							
REC5841	REC5842	REC5843	REC5844	REC5845	REC5846	REC5847	REC5848	REC5849	REC5850
REC5851	REC5852	REC5853	REC5854	REC5855	REC5856	REC5857	REC5858	REC5859	REC5860
.	*	2.5	2.5	2.5	2.5	2.5	2.5	2.5	2.5
2.5	2.5	2.5	2.5	2.5	2.5	2.5	2.5	2.5	2.5
2.5	2.5	2.5							
10.	*	2.5	2.5	2.5	2.5	2.5	2.5	2.5	2.5
2.5	2.5	2.5	2.5	2.5	2.5	2.5	2.5	2.5	2.5
2.5	2.5	2.5							
20.	*	2.5	2.5	2.5	2.5	2.5	2.5	2.5	2.5
2.5	2.5	2.5	2.5	2.5	2.5	2.5	2.5	2.5	2.5
2.5	2.5	2.5							
30.	*	2.5	2.5	2.5	2.5	2.5	2.5	2.5	2.5
2.5	2.5	2.5	2.5	2.5	2.5	2.5	2.5	2.5	2.5
2.5	2.5	2.5							
40.	*	2.5	2.5	2.5	2.5	2.5	2.5	2.5	2.5
2.5	2.5	2.5	2.5	2.5	2.5	2.5	2.5	2.5	2.5
2.5	2.5	2.5							
50.	*	2.5	2.5	2.5	2.5	2.5	2.5	2.5	2.5
2.5	2.5	2.5	2.5	2.5	2.5	2.5	2.5	2.5	2.5
2.5	2.5	2.7							
60.	*	2.7	2.7	2.7	2.5	2.5	2.5	2.5	2.5
2.5	2.5	2.5	2.5	2.5	2.5	2.5	2.5	2.5	2.5
2.5	2.5	2.7							
70.	*	2.7	2.7	2.7	2.7	2.7	2.7	2.7	2.7
2.5	2.5	2.5	2.5	2.5	2.5	2.5	2.5	2.5	2.5
2.5	2.5	2.7							
80.	*	2.7	2.7	2.7	2.7	2.7	2.7	2.7	2.7
2.7	2.7	2.7	2.7	2.7	2.5	2.5	2.5	2.5	2.5
2.5	2.5	2.7							
90.	*	2.7	2.7	2.7	2.7	2.7	2.7	2.7	2.7
2.7	2.7	2.7	2.7	2.7	2.7	2.7	2.7	2.7	

```
2.5    2.5    2.7
 100.  *    2.7    2.7    2.7    2.7    2.7    2.7    2.7    2.7
2.7    2.7    2.7    2.7    2.7    2.7    2.7    2.7    2.7
2.7    2.7    2.5
 110.  *    2.7    2.7    2.7    2.7    2.7    2.7    2.7    2.7
2.7    2.7    2.7    2.7    2.7    2.7    2.7    2.7    2.7
2.7    2.7    2.7
 120.  *    2.7    2.5    2.7    2.5    2.5    2.7    2.7    2.7
2.7    2.7    2.7    2.7    2.7    2.7    2.7    2.7    2.7
2.7    2.7    2.8
 130.  *    2.8    2.8    2.8    2.8    2.8    2.8    2.7    2.8
2.7    2.5    2.5    2.7    2.7    2.7    2.7    2.7    2.7
2.7    2.7    2.8
 140.  *    2.8    2.8    2.8    2.8    2.8    2.8    2.8    2.8
2.8    2.8    2.8    2.8    2.8    2.7    2.8    2.8    2.7
2.7    2.7    2.8
 150.  *    2.5    2.5    2.5    2.5    2.5    2.5    2.5    2.5
2.5    2.5    2.5    2.5    2.5    2.5    2.5    2.5    2.5
2.5    2.5    2.5
 160.  *    2.5    2.5    2.5    2.5    2.5    2.5    2.5    2.5
2.5    2.5    2.5    2.5    2.5    2.5    2.5    2.5    2.5
2.5    2.5    2.7
 170.  *    2.7    2.7    2.7    2.7    2.5    2.5    2.5    2.5
2.5    2.5    2.5    2.5    2.5    2.5    2.5    2.5    2.5
2.5    2.5    2.7
 180.  *    2.7    2.7    2.7    2.7    2.7    2.5    2.5    2.5
2.5    2.5    2.5    2.5    2.5    2.5    2.5    2.5    2.5
2.5    2.5    2.7
 190.  *    2.5    2.5    2.5    2.5    2.5    2.5    2.5    2.5
2.5    2.5    2.5    2.5    2.5    2.5    2.5    2.5    2.5
2.5    2.5    2.7
 200.  *    2.5    2.5    2.5    2.5    2.5    2.5    2.5    2.5
2.5    2.5    2.5    2.5    2.5    2.5    2.5    2.5    2.5
2.5    2.5    2.7
 210.  *    2.5    2.5    2.5    2.5    2.5    2.5    2.5    2.5
2.5    2.5    2.5    2.5    2.5    2.5    2.5    2.5    2.5
2.5    2.5    2.5
 220.  *    2.7    2.5    2.5    2.5    2.5    2.5    2.5    2.5
2.5    2.5    2.5    2.5    2.5    2.5    2.5    2.5    2.5
2.5    2.5    2.7
 230.  *    2.5    2.5    2.5    2.5    2.5    2.5    2.5    2.5
2.5    2.5    2.5    2.5    2.5    2.5    2.5    2.5    2.5
2.5    2.5    2.7
 240.  *    2.5    2.5    2.5    2.5    2.5    2.5    2.5    2.5
2.5    2.5    2.5    2.5    2.5    2.5    2.5    2.5    2.5
2.5    2.5    2.5
 250.  *    2.5    2.5    2.5    2.5    2.5    2.5    2.5    2.5
2.5    2.5    2.5    2.5    2.5    2.5    2.5    2.5    2.5
2.5    2.5    2.5
 260.  *    2.5    2.5    2.5    2.5    2.5    2.5    2.5    2.5
2.5    2.5    2.5    2.5    2.5    2.5    2.5    2.5    2.5
2.5    2.5    2.5
```

```
 270.  *    2.5    2.5    2.5    2.5    2.5    2.5    2.5    2.5
2.5    2.5    2.5    2.5    2.5    2.5    2.5    2.5    2.5
2.5    2.5    2.5
 280.  *    2.5    2.5    2.5    2.5    2.5    2.5    2.5    2.5
2.5    2.5    2.5    2.5    2.5    2.5    2.5    2.5    2.5
2.5    2.5    2.5
 290.  *    2.5    2.5    2.5    2.5    2.5    2.5    2.5    2.5
2.5    2.5    2.5    2.5    2.5    2.5    2.5    2.5    2.5
2.5    2.5    2.5
 300.  *    2.5    2.5    2.5    2.5    2.5    2.5    2.5    2.5
2.5    2.5    2.5    2.5    2.5    2.5    2.5    2.5    2.5
2.5    2.5    2.5
 310.  *    2.5    2.5    2.5    2.5    2.5    2.5    2.5    2.5
2.5    2.5    2.5    2.5    2.5    2.5    2.5    2.5    2.5
2.5    2.5    2.5
 320.  *    2.5    2.5    2.5    2.5    2.5    2.5    2.5    2.5
2.5    2.5    2.5    2.5    2.5    2.5    2.5    2.5    2.5
2.5    2.5    2.5
 330.  *    2.5    2.5    2.5    2.5    2.5    2.5    2.5    2.5
2.5    2.5    2.5    2.5    2.5    2.5    2.5    2.5    2.5
2.5    2.5    2.5
 340.  *    2.5    2.5    2.5    2.5    2.5    2.5    2.5    2.5
2.5    2.5    2.5    2.5    2.5    2.5    2.5    2.5    2.5
2.5    2.5    2.5
 350.  *    2.5    2.5    2.5    2.5    2.5    2.5    2.5    2.5
2.5    2.5    2.5    2.5    2.5    2.5    2.5    2.5    2.5
2.5    2.5    2.5
 360.  *    2.5    2.5    2.5    2.5    2.5    2.5    2.5    2.5
2.5    2.5    2.5    2.5    2.5    2.5    2.5    2.5    2.5
2.5    2.5    2.5
 ------
*-------------------------------------------------------------------
-------------------------------------------------------------------
-----------
 MAX   *    2.8    2.8    2.8    2.8    2.8    2.8    2.8    2.8
2.8    2.8    2.8    2.8    2.8    2.7    2.8    2.8    2.7
2.7    2.7    2.8
 DEGR. *    130    130    130    130    130    130    140    130
140    140    140    140    140     90    140    140     90
100    100    120
```

MODEL RESULTS

REMARKS : In search of the angle corresponding to the maximum concentration, only the first angle, of the angles with same maximum concentrations, is indicated as maximum.

WIND ANGLE RANGE: .-360.

WIND ANGLE (DEGR)	*	CONCENTRATION (PPM)							
REC5861	REC5862	REC5863	REC5864	REC5865	REC5866	REC5867	REC5868	REC5869	REC5870
REC5871	REC5872	REC5873	REC5874	REC5875	REC5876	REC5877	REC5878	REC5879	REC5880
.	*	2.5	2.5	2.5	2.5	2.5	2.5	2.5	2.5
2.5	2.5	2.5	2.5	2.5	2.5	2.5	2.5	2.5	2.5
2.5	2.5	2.5							
10.	*	2.5	2.5	2.5	2.5	2.5	2.5	2.5	2.5
2.5	2.5	2.5	2.5	2.5	2.5	2.5	2.5	2.5	2.5
2.5	2.5	2.5							
20.	*	2.5	2.5	2.5	2.5	2.5	2.5	2.5	2.5
2.5	2.5	2.5	2.5	2.5	2.5	2.5	2.5	2.5	2.5
2.5	2.5	2.5							
30.	*	2.5	2.5	2.5	2.5	2.5	2.5	2.5	2.5
2.5	2.5	2.5	2.5	2.5	2.5	2.5	2.5	2.5	2.5
2.5	2.5	2.5							
40.	*	2.5	2.5	2.5	2.5	2.5	2.5	2.5	2.5
2.5	2.5	2.5	2.5	2.5	2.5	2.5	2.5	2.5	2.5
2.5	2.5	2.5							
50.	*	2.7	2.7	2.7	2.7	2.7	2.7	2.5	2.5
2.5	2.5	2.5	2.5	2.5	2.5	2.5	2.5	2.5	2.5
2.5	2.5	2.5							
60.	*	2.7	2.7	2.7	2.7	2.7	2.7	2.7	2.7
2.7	2.7	2.7	2.5	2.5	2.5	2.5	2.5	2.5	2.5
2.5	2.5	2.5							
70.	*	2.7	2.7	2.7	2.7	2.7	2.7	2.7	2.7
2.7	2.7	2.7	2.7	2.7	2.7	2.7	2.7	2.5	2.5
2.5	2.5	2.5							
80.	*	2.7	2.7	2.7	2.7	2.7	2.7	2.7	2.7
2.7	2.7	2.7	2.7	2.7	2.7	2.7	2.7	2.7	2.7
2.7	2.7	2.7							
90.	*	2.7	2.7	2.7	2.7	2.7	2.7	2.7	2.7
2.7	2.7	2.7	2.7	2.7	2.7	2.7	2.7	2.7	

```
2.7    2.7    2.7
 100.  *    2.7    2.5    2.7    2.7    2.7    2.7    2.7    2.7
2.7    2.7    2.7    2.7    2.7    2.7    2.7    2.7    2.7
2.7    2.7    2.7
 110.  *    2.7    2.7    2.7    2.5    2.5    2.5    2.7    2.7
2.7    2.7    2.7    2.7    2.7    2.7    2.7    2.7    2.7
2.7    2.7    2.7
 120.  *    2.8    2.8    2.8    2.8    2.8    2.7    2.7    2.7
2.7    2.5    2.5    2.7    2.7    2.7    2.7    2.7    2.7
2.7    2.7    2.7
 130.  *    2.8    2.8    2.8    2.8    2.8    2.8    2.8    2.8
2.8    2.8    2.8    2.8    2.8    2.8    2.7    2.7    2.7
2.7    2.7    2.7
 140.  *    2.8    2.8    2.8    2.8    2.8    2.8    2.8    2.8
2.8    2.8    2.8    2.8    2.8    2.8    2.8    2.8    2.8
2.8    2.8    2.8
 150.  *    2.5    2.5    2.5    2.5    2.5    2.5    2.5    2.5
2.5    2.5    2.5    2.5    2.7    2.7    2.7    2.7    2.7
2.7    2.7    2.7
 160.  *    2.7    2.7    2.7    2.5    2.5    2.5    2.5    2.5
2.5    2.5    2.5    2.5    2.5    2.5    2.5    2.5    2.5
2.5    2.5    2.5
 170.  *    2.7    2.7    2.7    2.7    2.7    2.7    2.7    2.7
2.7    2.7    2.5    2.5    2.5    2.5    2.5    2.5    2.5
2.5    2.5    2.5
 180.  *    2.7    2.7    2.7    2.7    2.7    2.7    2.7    2.7
2.7    2.7    2.7    2.7    2.5    2.5    2.5    2.5    2.5
2.5    2.5    2.5
 190.  *    2.7    2.7    2.7    2.7    2.7    2.7    2.7    2.7
2.5    2.5    2.5    2.5    2.5    2.5    2.5    2.5    2.5
2.5    2.5    2.5
 200.  *    2.7    2.5    2.5    2.5    2.5    2.5    2.5    2.5
2.5    2.5    2.5    2.5    2.5    2.5    2.5    2.5    2.5
2.5    2.5    2.5
 210.  *    2.5    2.5    2.5    2.5    2.5    2.5    2.5    2.5
2.5    2.5    2.5    2.5    2.5    2.5    2.5    2.5    2.5
2.5    2.5    2.5
 220.  *    2.7    2.7    2.7    2.7    2.7    2.7    2.7    2.7
2.5    2.5    2.5    2.5    2.5    2.5    2.5    2.5    2.5
2.5    2.5    2.5
 230.  *    2.7    2.7    2.7    2.7    2.5    2.5    2.5    2.5
2.5    2.5    2.5    2.5    2.5    2.5    2.5    2.5    2.5
2.5    2.5    2.5
 240.  *    2.5    2.5    2.5    2.5    2.5    2.5    2.5    2.5
2.5    2.5    2.5    2.5    2.5    2.5    2.5    2.5    2.5
2.5    2.5    2.5
 250.  *    2.5    2.5    2.5    2.5    2.5    2.5    2.5    2.5
2.5    2.5    2.5    2.5    2.5    2.5    2.5    2.5    2.5
2.5    2.5    2.5
 260.  *    2.5    2.5    2.5    2.5    2.5    2.5    2.5    2.5
2.5    2.5    2.5    2.5    2.5    2.5    2.5    2.5    2.5
2.5    2.5    2.5
```

```
 270.  *    2.5    2.5    2.5    2.5    2.5    2.5    2.5    2.5
2.5    2.5    2.5    2.5    2.5    2.5    2.5    2.5    2.5
2.5    2.5    2.5
 280.  *    2.5    2.5    2.5    2.5    2.5    2.5    2.5    2.5
2.5    2.5    2.5    2.5    2.5    2.5    2.5    2.5    2.5
2.5    2.5    2.5
 290.  *    2.5    2.5    2.5    2.5    2.5    2.5    2.5    2.5
2.5    2.5    2.5    2.5    2.5    2.5    2.5    2.5    2.5
2.5    2.5    2.5
 300.  *    2.5    2.5    2.5    2.5    2.5    2.5    2.5    2.5
2.5    2.5    2.5    2.5    2.5    2.5    2.5    2.5    2.5
2.5    2.5    2.5
 310.  *    2.5    2.5    2.5    2.5    2.5    2.5    2.5    2.5
2.5    2.5    2.5    2.5    2.5    2.5    2.5    2.5    2.5
2.5    2.5    2.5
 320.  *    2.5    2.5    2.5    2.5    2.5    2.5    2.5    2.5
2.5    2.5    2.5    2.5    2.5    2.5    2.5    2.5    2.5
2.5    2.5    2.5
 330.  *    2.5    2.5    2.5    2.5    2.5    2.5    2.5    2.5
2.5    2.5    2.5    2.5    2.5    2.5    2.5    2.5    2.5
2.5    2.5    2.5
 340.  *    2.5    2.5    2.5    2.5    2.5    2.5    2.5    2.5
2.5    2.5    2.5    2.5    2.5    2.5    2.5    2.5    2.5
2.5    2.5    2.5
 350.  *    2.5    2.5    2.5    2.5    2.5    2.5    2.5    2.5
2.5    2.5    2.5    2.5    2.5    2.5    2.5    2.5    2.5
2.5    2.5    2.5
 360.  *    2.5    2.5    2.5    2.5    2.5    2.5    2.5    2.5
2.5    2.5    2.5    2.5    2.5    2.5    2.5    2.5    2.5
2.5    2.5    2.5
 ------
*-------------------------------------------------------------------
-------------------------------------------------------------------
-----------
 MAX   *    2.8    2.8    2.8    2.8    2.8    2.8    2.8    2.8
2.8    2.8    2.8    2.8    2.8    2.8    2.8    2.8    2.8
2.8    2.8    2.8
 DEGR. *    120    120    120    120    120    130    130    130
130    130    130    130    130    130    140    140    140
140    140    140
```

```
       MODEL RESULTS
       -------------

       REMARKS : In search of the angle corresponding to
                 the maximum concentration, only the first
                 angle, of the angles with same maximum
                 concentrations, is indicated as maximum.

 WIND ANGLE RANGE:    .-360.

 WIND  * CONCENTRATION
 ANGLE *      (PPM)
 (DEGR)*
REC5881REC5882REC5883REC5884REC5885REC5886REC5887REC5888REC5889RE
C5890REC5891REC5892REC5893REC5894REC5895REC5896REC5897REC5898REC5
899REC5900
 ------
*-----------------------------------------------------------------
-----------------------------------------------------------------
-----------
    .  *    2.5    2.5    2.5    2.5    2.5    2.5    2.5    2.5
2.5    2.5    2.5    2.5    2.5    2.5    2.5    2.5    2.5
2.5    2.5    2.5
  10.  *    2.5    2.5    2.5    2.5    2.5    2.5    2.5    2.5
2.5    2.5    2.5    2.5    2.5    2.5    2.5    2.5    2.5
2.5    2.5    2.5
  20.  *    2.5    2.5    2.5    2.5    2.5    2.5    2.5    2.5
2.5    2.5    2.5    2.5    2.5    2.5    2.5    2.5    2.5
2.5    2.5    2.5
  30.  *    2.5    2.5    2.5    2.5    2.5    2.5    2.5    2.5
2.5    2.5    2.5    2.5    2.5    2.5    2.5    2.5    2.5
2.5    2.5    2.5
  40.  *    2.5    2.5    2.5    2.5    2.5    2.5    2.7    2.7
2.5    2.5    2.5    2.5    2.5    2.5    2.5    2.5    2.5
2.5    2.5    2.5
  50.  *    2.5    2.5    2.5    2.5    2.5    2.5    2.7    2.7
2.7    2.7    2.7    2.7    2.7    2.7    2.7    2.5    2.5
2.5    2.5    2.5
  60.  *    2.5    2.5    2.5    2.5    2.5    2.5    2.7    2.7
2.7    2.7    2.7    2.7    2.7    2.7    2.7    2.7    2.7
2.7    2.7    2.7
  70.  *    2.5    2.5    2.5    2.5    2.5    2.5    2.7    2.7
2.7    2.7    2.7    2.7    2.7    2.7    2.7    2.7    2.7
2.7    2.7    2.7
  80.  *    2.7    2.5    2.5    2.5    2.5    2.5    2.7    2.7
2.7    2.7    2.7    2.7    2.7    2.7    2.7    2.7    2.7
2.7    2.7    2.7
  90.  *    2.7    2.7    2.7    2.7    2.7    2.5    2.7    2.7
2.7    2.7    2.7    2.7    2.7    2.7    2.7    2.7    2.7
```

2.7 2.7 2.7
100. * 2.7 2.7 2.7 2.7 2.7 2.7 2.5 2.7
2.7 2.7 2.7 2.7 2.7 2.7 2.7 2.7 2.7
2.7 2.7 2.7
110. * 2.7 2.7 2.7 2.7 2.7 2.7 2.7 2.7
2.7 2.7 2.7 2.5 2.7 2.7 2.7 2.7 2.7
2.7 2.7 2.7
120. * 2.7 2.7 2.7 2.7 2.7 2.7 2.8 2.8
2.8 2.8 2.8 2.8 2.7 2.7 2.8 2.7 2.5
2.7 2.7 2.7
130. * 2.7 2.7 2.7 2.7 2.7 2.7 2.8 2.8
2.8 2.8 2.8 2.8 2.8 2.8 2.8 2.8 2.8
2.8 2.8 2.8
140. * 2.8 2.8 2.7 2.7 2.8 2.8 2.8 2.8
2.8 2.8 2.8 2.8 2.8 2.8 2.8 2.8 2.8
2.8 2.8 2.8
150. * 2.7 2.7 2.7 2.5 2.5 2.5 2.5 2.5
2.5 2.5 2.5 2.5 2.5 2.5 2.5 2.7 2.7
2.7 2.7 2.7
160. * 2.5 2.5 2.5 2.5 2.5 2.5 2.7 2.7
2.7 2.5 2.5 2.5 2.5 2.5 2.5 2.5 2.5
2.5 2.5 2.5
170. * 2.5 2.5 2.5 2.5 2.5 2.5 2.7 2.7
2.7 2.7 2.7 2.7 2.7 2.7 2.7 2.7 2.5
2.5 2.5 2.5
180. * 2.5 2.5 2.5 2.5 2.5 2.5 2.7 2.7
2.7 2.7 2.7 2.7 2.7 2.7 2.7 2.7 2.7
2.7 2.7 2.5
190. * 2.5 2.5 2.5 2.5 2.5 2.5 2.7 2.7
2.7 2.7 2.7 2.7 2.7 2.7 2.7 2.7 2.5
2.5 2.5 2.5
200. * 2.5 2.5 2.5 2.5 2.5 2.5 2.7 2.7
2.7 2.7 2.5 2.5 2.5 2.5 2.5 2.5 2.5
2.5 2.5 2.5
210. * 2.5 2.5 2.5 2.5 2.5 2.5 2.5 2.5
2.5 2.5 2.5 2.5 2.5 2.5 2.5 2.5 2.5
2.5 2.5 2.5
220. * 2.5 2.5 2.5 2.5 2.5 2.5 2.7 2.7
2.7 2.7 2.7 2.7 2.7 2.5 2.5 2.5 2.5
2.5 2.5 2.5
230. * 2.5 2.5 2.5 2.5 2.5 2.5 2.7 2.7
2.7 2.7 2.7 2.5 2.5 2.5 2.5 2.5 2.5
2.5 2.5 2.5
240. * 2.5 2.5 2.5 2.5 2.5 2.5 2.5 2.5
2.5 2.5 2.5 2.5 2.5 2.5 2.5 2.5 2.5
2.5 2.5 2.5
250. * 2.5 2.5 2.5 2.5 2.5 2.5 2.5 2.5
2.5 2.5 2.5 2.5 2.5 2.5 2.5 2.5 2.5
2.5 2.5 2.5
260. * 2.5 2.5 2.5 2.5 2.5 2.5 2.5 2.5
2.5 2.5 2.5 2.5 2.5 2.5 2.5 2.5 2.5
2.5 2.5 2.5

```
 270.  *    2.5    2.5    2.5    2.5    2.5    2.5    2.5    2.5
2.5    2.5    2.5    2.5    2.5    2.5    2.5    2.5    2.5
2.5    2.5    2.5
 280.  *    2.5    2.5    2.5    2.5    2.5    2.5    2.5    2.5
2.5    2.5    2.5    2.5    2.5    2.5    2.5    2.5    2.5
2.5    2.5    2.5
 290.  *    2.5    2.5    2.5    2.5    2.5    2.5    2.5    2.5
2.5    2.5    2.5    2.5    2.5    2.5    2.5    2.5    2.5
2.5    2.5    2.5
 300.  *    2.5    2.5    2.5    2.5    2.5    2.5    2.5    2.5
2.5    2.5    2.5    2.5    2.5    2.5    2.5    2.5    2.5
2.5    2.5    2.5
 310.  *    2.5    2.5    2.5    2.5    2.5    2.5    2.5    2.5
2.5    2.5    2.5    2.5    2.5    2.5    2.5    2.5    2.5
2.5    2.5    2.5
 320.  *    2.5    2.5    2.5    2.5    2.5    2.5    2.5    2.5
2.5    2.5    2.5    2.5    2.5    2.5    2.5    2.5    2.5
2.5    2.5    2.5
 330.  *    2.5    2.5    2.5    2.5    2.5    2.5    2.5    2.5
2.5    2.5    2.5    2.5    2.5    2.5    2.5    2.5    2.5
2.5    2.5    2.5
 340.  *    2.5    2.5    2.5    2.5    2.5    2.5    2.5    2.5
2.5    2.5    2.5    2.5    2.5    2.5    2.5    2.5    2.5
2.5    2.5    2.5
 350.  *    2.5    2.5    2.5    2.5    2.5    2.5    2.5    2.5
2.5    2.5    2.5    2.5    2.5    2.5    2.5    2.5    2.5
2.5    2.5    2.5
 360.  *    2.5    2.5    2.5    2.5    2.5    2.5    2.5    2.5
2.5    2.5    2.5    2.5    2.5    2.5    2.5    2.5    2.5
2.5    2.5    2.5
 ------
*-------------------------------------------------------------------
-------------------------------------------------------------------
-----------
 MAX   *    2.8    2.8    2.7    2.7    2.8    2.8    2.8    2.8
2.8    2.8    2.8    2.8    2.8    2.8    2.8    2.8    2.8
2.8    2.8    2.8
 DEGR. *    140    140     90     90    140    140    120    120
120    120    120    120    130    130    120    130    130
130    130    130
```

MODEL RESULTS

REMARKS : In search of the angle corresponding to the maximum concentration, only the first angle, of the angles with same maximum concentrations, is indicated as maximum.

WIND ANGLE RANGE: .-360.

WIND ANGLE (DEGR)	*	CONCENTRATION (PPM)							
REC5901	REC5902	REC5903	REC5904	REC5905	REC5906	REC5907	REC5908	REC5909	REC5910
REC5911	REC5912	REC5913	REC5914	REC5915	REC5916	REC5917	REC5918	REC5919	REC5920
.	*	2.5	2.5	2.5	2.5	2.5	2.5	2.5	2.5
2.5	2.5	2.5	2.5	2.5	2.5	2.5	2.5	2.5	2.5
2.5	2.5	2.5							
10.	*	2.5	2.5	2.5	2.5	2.5	2.5	2.5	2.5
2.5	2.5	2.5	2.5	2.5	2.5	2.5	2.5	2.5	2.5
2.5	2.5	2.5							
20.	*	2.5	2.5	2.5	2.5	2.5	2.5	2.5	2.5
2.5	2.5	2.5	2.5	2.5	2.5	2.5	2.5	2.5	2.5
2.5	2.5	2.5							
30.	*	2.5	2.5	2.5	2.5	2.5	2.5	2.5	2.5
2.5	2.5	2.5	2.5	2.5	2.5	2.5	2.5	2.5	2.5
2.5	2.5	2.5							
40.	*	2.5	2.5	2.5	2.5	2.5	2.5	2.5	2.5
2.5	2.5	2.5	2.5	2.5	2.7	2.7	2.7	2.7	2.5
2.5	2.5	2.5							
50.	*	2.5	2.5	2.5	2.5	2.5	2.5	2.5	2.5
2.5	2.5	2.5	2.5	2.5	2.7	2.7	2.7	2.7	2.7
2.7	2.7	2.7							
60.	*	2.5	2.5	2.5	2.5	2.5	2.5	2.5	2.5
2.5	2.5	2.5	2.5	2.5	2.7	2.7	2.7	2.7	2.7
2.7	2.7	2.7							
70.	*	2.7	2.7	2.7	2.7	2.5	2.5	2.5	2.5
2.5	2.5	2.5	2.5	2.5	2.7	2.7	2.7	2.7	2.7
2.7	2.7	2.7							
80.	*	2.7	2.7	2.7	2.7	2.7	2.7	2.7	2.7
2.5	2.5	2.5	2.5	2.5	2.7	2.7	2.7	2.7	2.7
2.7	2.7	2.7							
90.	*	2.7	2.7	2.7	2.7	2.7	2.7	2.7	2.7
2.7	2.7	2.7	2.7	2.5	2.7	2.7	2.7	2.7	

```
2.7    2.7    2.7
 100.  *    2.7    2.7    2.7    2.7    2.7    2.7    2.7    2.7
2.7    2.7    2.7    2.7    2.7    2.8    2.7    2.7    2.7
2.7    2.7    2.7
 110.  *    2.7    2.7    2.7    2.7    2.7    2.7    2.7    2.7
2.7    2.7    2.7    2.7    2.7    2.7    2.7    2.7    2.8
2.7    2.7    2.7
 120.  *    2.7    2.7    2.7    2.7    2.7    2.7    2.7    2.7
2.7    2.7    2.7    2.7    2.7    2.8    2.8    2.8    2.8
2.8    2.7    2.7
 130.  *    2.8    2.7    2.7    2.7    2.7    2.7    2.7    2.7
2.7    2.7    2.7    2.7    2.7    2.8    2.8    2.8    2.8
2.8    2.8    2.8
 140.  *    2.8    2.8    2.8    2.8    2.8    2.8    2.8    2.8
2.7    2.8    2.8    2.8    2.7    2.8    2.8    2.8    2.8
2.8    2.8    2.8
 150.  *    2.7    2.7    2.7    2.7    2.7    2.7    2.7    2.7
2.7    2.7    2.7    2.5    2.7    2.5    2.5    2.5    2.5
2.5    2.7    2.7
 160.  *    2.5    2.5    2.5    2.5    2.5    2.5    2.5    2.5
2.5    2.5    2.5    2.5    2.5    2.7    2.7    2.5    2.5
2.5    2.5    2.5
 170.  *    2.5    2.5    2.5    2.5    2.5    2.5    2.5    2.5
2.5    2.5    2.5    2.5    2.5    2.7    2.7    2.7    2.7
2.7    2.7    2.7
 180.  *    2.5    2.5    2.5    2.5    2.5    2.5    2.5    2.5
2.5    2.5    2.5    2.5    2.5    2.7    2.7    2.7    2.7
2.7    2.7    2.7
 190.  *    2.5    2.5    2.5    2.5    2.5    2.5    2.5    2.5
2.5    2.5    2.5    2.5    2.5    2.7    2.7    2.7    2.7
2.7    2.7    2.7
 200.  *    2.5    2.5    2.5    2.5    2.5    2.5    2.5    2.5
2.5    2.5    2.5    2.5    2.5    2.7    2.7    2.7    2.7
2.7    2.5    2.5
 210.  *    2.5    2.5    2.5    2.5    2.5    2.5    2.5    2.5
2.5    2.5    2.5    2.5    2.5    2.5    2.5    2.5    2.5
2.5    2.5    2.5
 220.  *    2.5    2.5    2.5    2.5    2.5    2.5    2.5    2.5
2.5    2.5    2.5    2.5    2.5    2.5    2.5    2.5    2.5
2.5    2.5    2.5
 230.  *    2.5    2.5    2.5    2.5    2.5    2.5    2.5    2.5
2.5    2.5    2.5    2.5    2.5    2.7    2.7    2.7    2.7
2.7    2.5    2.5
 240.  *    2.5    2.5    2.5    2.5    2.5    2.5    2.5    2.5
2.5    2.5    2.5    2.5    2.5    2.5    2.5    2.5    2.5
2.5    2.5    2.5
 250.  *    2.5    2.5    2.5    2.5    2.5    2.5    2.5    2.5
2.5    2.5    2.5    2.5    2.5    2.5    2.5    2.5    2.5
2.5    2.5    2.5
 260.  *    2.5    2.5    2.5    2.5    2.5    2.5    2.5    2.5
2.5    2.5    2.5    2.5    2.5    2.5    2.5    2.5    2.5
2.5    2.5    2.5
```

```
 270.  *    2.5    2.5    2.5    2.5    2.5    2.5    2.5    2.5
2.5    2.5    2.5    2.5    2.5    2.5    2.5    2.5    2.5
2.5    2.5    2.5
 280.  *    2.5    2.5    2.5    2.5    2.5    2.5    2.5    2.5
2.5    2.5    2.5    2.5    2.5    2.5    2.5    2.5    2.5
2.5    2.5    2.5
 290.  *    2.5    2.5    2.5    2.5    2.5    2.5    2.5    2.5
2.5    2.5    2.5    2.5    2.5    2.5    2.5    2.5    2.5
2.5    2.5    2.5
 300.  *    2.5    2.5    2.5    2.5    2.5    2.5    2.5    2.5
2.5    2.5    2.5    2.5    2.5    2.5    2.5    2.5    2.5
2.5    2.5    2.5
 310.  *    2.5    2.5    2.5    2.5    2.5    2.5    2.5    2.5
2.5    2.5    2.5    2.5    2.5    2.5    2.5    2.5    2.5
2.5    2.5    2.5
 320.  *    2.5    2.5    2.5    2.5    2.5    2.5    2.5    2.5
2.5    2.5    2.5    2.5    2.5    2.5    2.5    2.5    2.5
2.5    2.5    2.5
 330.  *    2.5    2.5    2.5    2.5    2.5    2.5    2.5    2.5
2.5    2.5    2.5    2.5    2.5    2.5    2.5    2.5    2.5
2.5    2.5    2.5
 340.  *    2.5    2.5    2.5    2.5    2.5    2.5    2.5    2.5
2.5    2.5    2.5    2.5    2.5    2.5    2.5    2.5    2.5
2.5    2.5    2.5
 350.  *    2.5    2.5    2.5    2.5    2.5    2.5    2.5    2.5
2.5    2.5    2.5    2.5    2.5    2.5    2.5    2.5    2.5
2.5    2.5    2.5
 360.  *    2.5    2.5    2.5    2.5    2.5    2.5    2.5    2.5
2.5    2.5    2.5    2.5    2.5    2.5    2.5    2.5    2.5
2.5    2.5    2.5
 ------
*-------------------------------------------------------------------
-------------------------------------------------------------------
-----------
 MAX   *    2.8    2.8    2.8    2.8    2.8    2.8    2.8    2.8
2.7    2.8    2.8    2.8    2.7    2.8    2.8    2.8    2.8
2.8    2.8    2.8
 DEGR. *    130    140    140    140    140    140    140    140
90    140    140    140    100    100    120    120    110    120
130    130
```

MODEL RESULTS

REMARKS : In search of the angle corresponding to the maximum concentration, only the first angle, of the angles with same maximum concentrations, is indicated as maximum.

WIND ANGLE RANGE: .-360.

WIND ANGLE (DEGR)	*	CONCENTRATION (PPM)							
REC5921	REC5922	REC5923	REC5924	REC5925	REC5926	REC5927	REC5928	REC5929	REC5930
REC5931	REC5932	REC5933	REC5934	REC5935	REC5936	REC5937	REC5938	REC5939	REC5940
.	*	2.5	2.5	2.5	2.5	2.5	2.5	2.5	2.5
2.5	2.5	2.5	2.5	2.5	2.5	2.5	2.5	2.5	2.5
2.5	2.5	2.5							
10.	*	2.5	2.5	2.5	2.5	2.5	2.5	2.5	2.5
2.5	2.5	2.5	2.5	2.5	2.5	2.5	2.5	2.5	2.5
2.5	2.5	2.5							
20.	*	2.5	2.5	2.5	2.5	2.5	2.5	2.5	2.5
2.5	2.5	2.5	2.5	2.5	2.5	2.5	2.5	2.5	2.5
2.5	2.5	2.5							
30.	*	2.5	2.5	2.5	2.5	2.5	2.5	2.5	2.5
2.5	2.5	2.5	2.5	2.5	2.5	2.5	2.5	2.5	2.5
2.5	2.5	2.5							
40.	*	2.5	2.5	2.5	2.5	2.5	2.5	2.5	2.5
2.5	2.5	2.5	2.5	2.5	2.5	2.5	2.5	2.5	2.5
2.5	2.5	2.5							
50.	*	2.7	2.7	2.7	2.5	2.5	2.5	2.5	2.5
2.5	2.5	2.5	2.5	2.5	2.5	2.5	2.5	2.5	2.5
2.5	2.5	2.5							
60.	*	2.7	2.7	2.7	2.7	2.7	2.7	2.7	2.7
2.5	2.5	2.5	2.5	2.5	2.5	2.5	2.5	2.5	2.5
2.5	2.5	2.5							
70.	*	2.7	2.7	2.7	2.7	2.7	2.7	2.7	2.7
2.7	2.7	2.7	2.7	2.5	2.5	2.5	2.5	2.5	2.5
2.5	2.5	2.5							
80.	*	2.7	2.7	2.7	2.7	2.7	2.7	2.7	2.7
2.7	2.7	2.7	2.7	2.7	2.7	2.7	2.7	2.5	2.5
2.5	2.5	2.5							
90.	*	2.7	2.7	2.7	2.7	2.7	2.7	2.7	2.7
2.7	2.7	2.7	2.7	2.7	2.7	2.7	2.7	2.7	

```
2.7    2.7    2.5
 100.  *    2.7    2.7    2.7    2.7    2.7    2.7    2.7    2.7
2.7    2.7    2.7    2.7    2.7    2.7    2.7    2.7    2.7
2.7    2.7    2.7
 110.  *    2.7    2.7    2.7    2.7    2.7    2.7    2.7    2.7
2.7    2.7    2.7    2.7    2.7    2.7    2.7    2.7    2.7
2.7    2.7    2.7
 120.  *    2.8    2.7    2.5    2.7    2.7    2.7    2.7    2.7
2.7    2.7    2.7    2.7    2.7    2.7    2.7    2.7    2.7
2.7    2.7    2.7
 130.  *    2.8    2.8    2.8    2.8    2.8    2.8    2.8    2.8
2.7    2.7    2.7    2.7    2.7    2.7    2.7    2.7    2.7
2.7    2.7    2.7
 140.  *    2.8    2.8    2.8    2.8    2.8    2.8    2.8    2.8
2.8    2.8    2.8    2.8    2.8    2.8    2.8    2.8    2.8
2.8    2.8    2.7
 150.  *    2.8    2.8    2.8    2.8    2.8    2.8    2.8    2.8
2.8    2.8    2.8    2.8    2.8    2.8    2.8    2.8    2.8
2.8    2.8    2.8
 160.  *    2.5    2.5    2.5    2.5    2.5    2.5    2.5    2.5
2.5    2.5    2.5    2.5    2.5    2.5    2.5    2.5    2.5
2.5    2.5    2.5
 170.  *    2.7    2.7    2.5    2.5    2.5    2.5    2.5    2.5
2.5    2.5    2.5    2.5    2.5    2.5    2.5    2.5    2.5
2.5    2.5    2.5
 180.  *    2.7    2.7    2.7    2.7    2.7    2.7    2.5    2.5
2.5    2.5    2.5    2.5    2.5    2.5    2.5    2.5    2.5
2.5    2.5    2.5
 190.  *    2.7    2.7    2.7    2.7    2.5    2.5    2.5    2.5
2.5    2.5    2.5    2.5    2.5    2.5    2.5    2.5    2.5
2.5    2.5    2.5
 200.  *    2.5    2.5    2.5    2.5    2.5    2.5    2.5    2.5
2.5    2.5    2.5    2.5    2.5    2.5    2.5    2.5    2.5
2.5    2.5    2.5
 210.  *    2.5    2.5    2.5    2.5    2.5    2.5    2.5    2.5
2.5    2.5    2.5    2.5    2.5    2.5    2.5    2.5    2.5
2.5    2.5    2.5
 220.  *    2.5    2.5    2.5    2.5    2.5    2.5    2.5    2.5
2.5    2.5    2.5    2.5    2.5    2.5    2.5    2.5    2.5
2.5    2.5    2.5
 230.  *    2.5    2.5    2.5    2.5    2.5    2.5    2.5    2.5
2.5    2.5    2.5    2.5    2.5    2.5    2.5    2.5    2.5
2.5    2.5    2.5
 240.  *    2.5    2.5    2.5    2.5    2.5    2.5    2.5    2.5
2.5    2.5    2.5    2.5    2.5    2.5    2.5    2.5    2.5
2.5    2.5    2.5
 250.  *    2.5    2.5    2.5    2.5    2.5    2.5    2.5    2.5
2.5    2.5    2.5    2.5    2.5    2.5    2.5    2.5    2.5
2.5    2.5    2.5
 260.  *    2.5    2.5    2.5    2.5    2.5    2.5    2.5    2.5
2.5    2.5    2.5    2.5    2.5    2.5    2.5    2.5    2.5
2.5    2.5    2.5
```

```
 270.   *    2.5    2.5    2.5    2.5    2.5    2.5    2.5    2.5
2.5    2.5    2.5    2.5    2.5    2.5    2.5    2.5    2.5
2.5    2.5    2.5
 280.   *    2.5    2.5    2.5    2.5    2.5    2.5    2.5    2.5
2.5    2.5    2.5    2.5    2.5    2.5    2.5    2.5    2.5
2.5    2.5    2.5
 290.   *    2.5    2.5    2.5    2.5    2.5    2.5    2.5    2.5
2.5    2.5    2.5    2.5    2.5    2.5    2.5    2.5    2.5
2.5    2.5    2.5
 300.   *    2.5    2.5    2.5    2.5    2.5    2.5    2.5    2.5
2.5    2.5    2.5    2.5    2.5    2.5    2.5    2.5    2.5
2.5    2.5    2.5
 310.   *    2.5    2.5    2.5    2.5    2.5    2.5    2.5    2.5
2.5    2.5    2.5    2.5    2.5    2.5    2.5    2.5    2.5
2.5    2.5    2.5
 320.   *    2.5    2.5    2.5    2.5    2.5    2.5    2.5    2.5
2.5    2.5    2.5    2.5    2.5    2.5    2.5    2.5    2.5
2.5    2.5    2.5
 330.   *    2.5    2.5    2.5    2.5    2.5    2.5    2.5    2.5
2.5    2.5    2.5    2.5    2.5    2.5    2.5    2.5    2.5
2.5    2.5    2.5
 340.   *    2.5    2.5    2.5    2.5    2.5    2.5    2.5    2.5
2.5    2.5    2.5    2.5    2.5    2.5    2.5    2.5    2.5
2.5    2.5    2.5
 350.   *    2.5    2.5    2.5    2.5    2.5    2.5    2.5    2.5
2.5    2.5    2.5    2.5    2.5    2.5    2.5    2.5    2.5
2.5    2.5    2.5
 360.   *    2.5    2.5    2.5    2.5    2.5    2.5    2.5    2.5
2.5    2.5    2.5    2.5    2.5    2.5    2.5    2.5    2.5
2.5    2.5    2.5
 ------
*-------------------------------------------------------------------
-------------------------------------------------------------------
-----------
 MAX    *    2.8    2.8    2.8    2.8    2.8    2.8    2.8    2.8
2.8    2.8    2.8    2.8    2.8    2.8    2.8    2.8    2.8
2.8    2.8    2.8
 DEGR.  *    120    130    130    130    130    130    130    130
140    140    140    140    140    140    140    140    140
140    140    150
```

MODEL RESULTS

REMARKS : In search of the angle corresponding to the maximum concentration, only the first angle, of the angles with same maximum concentrations, is indicated as maximum.

WIND ANGLE RANGE: .-360.

WIND ANGLE (DEGR)	*	CONCENTRATION (PPM)							
REC5941	REC5942	REC5943	REC5944	REC5945	REC5946	REC5947	REC5948	REC5949	REC5950
REC5951	REC5952	REC5953	REC5954	REC5955	REC5956	REC5957	REC5958	REC5959	REC5960
.	*	2.5	2.5	2.5	2.5	2.5	2.5	2.5	2.5
2.5	2.5	2.5	2.5	2.5	2.5	2.5	2.5	2.5	2.5
2.5	2.5	2.5							
10.	*	2.5	2.5	2.5	2.5	2.5	2.5	2.5	2.5
2.5	2.5	2.5	2.5	2.5	2.5	2.5	2.5	2.5	2.5
2.5	2.5	2.5							
20.	*	2.5	2.5	2.5	2.5	2.5	2.5	2.5	2.5
2.5	2.5	2.5	2.5	2.5	2.5	2.5	2.5	2.5	2.5
2.5	2.5	2.5							
30.	*	2.5	2.5	2.5	2.5	2.5	2.5	2.5	2.5
2.5	2.5	2.5	2.5	2.5	2.5	2.5	2.5	2.5	2.5
2.5	2.5	2.5							
40.	*	2.7	2.7	2.7	2.7	2.7	2.7	2.5	2.5
2.5	2.5	2.5	2.5	2.5	2.5	2.5	2.5	2.5	2.5
2.5	2.5	2.5							
50.	*	2.7	2.7	2.7	2.7	2.7	2.7	2.7	2.7
2.7	2.7	2.7	2.7	2.5	2.5	2.5	2.5	2.5	2.5
2.5	2.5	2.5							
60.	*	2.7	2.7	2.7	2.7	2.7	2.7	2.7	2.7
2.7	2.7	2.7	2.7	2.7	2.7	2.7	2.7	2.5	2.5
2.5	2.5	2.5							
70.	*	2.7	2.7	2.7	2.7	2.7	2.7	2.7	2.7
2.7	2.7	2.7	2.7	2.7	2.7	2.7	2.7	2.7	2.7
2.7	2.7	2.7							
80.	*	2.7	2.7	2.7	2.7	2.7	2.7	2.7	2.7
2.7	2.7	2.7	2.7	2.7	2.7	2.7	2.7	2.7	2.7
2.7	2.7	2.7							
90.	*	2.7	2.7	2.7	2.7	2.7	2.7	2.7	2.7
2.7	2.7	2.7	2.7	2.7	2.7	2.7	2.7	2.7	2.7

```
2.7    2.7    2.7
 100.  *    2.8    2.8    2.7    2.7    2.7    2.7    2.7    2.7
2.7    2.7    2.7    2.7    2.7    2.7    2.7    2.7    2.7
2.7    2.7    2.7
 110.  *    2.7    2.7    2.7    2.8    2.7    2.7    2.7    2.7
2.7    2.7    2.7    2.7    2.7    2.7    2.7    2.7    2.7
2.7    2.7    2.7
 120.  *    2.8    2.8    2.8    2.8    2.8    2.7    2.8    2.8
2.7    2.7    2.7    2.7    2.7    2.7    2.7    2.7    2.7
2.7    2.7    2.7
 130.  *    2.8    2.8    2.8    2.8    2.8    2.8    2.8    2.8
2.8    2.8    2.8    2.8    2.8    2.8    2.7    2.7    2.7
2.7    2.7    2.7
 140.  *    2.8    2.8    2.8    2.8    2.8    2.8    2.8    2.8
2.8    2.8    2.8    2.8    2.8    2.8    2.8    2.8    2.8
2.8     3.    2.8
 150.  *    2.7    2.8    2.8    2.8    2.8    2.8    2.8    2.8
2.8    2.8    2.8    2.8    2.8    2.8    2.8    2.8    2.8
2.8    2.8    2.8
 160.  *    2.7    2.7    2.7    2.5    2.5    2.5    2.5    2.5
2.5    2.5    2.5    2.5    2.5    2.5    2.5    2.5    2.5
2.5    2.5    2.5
 170.  *    2.7    2.7    2.7    2.7    2.7    2.7    2.7    2.7
2.5    2.5    2.5    2.5    2.5    2.5    2.5    2.5    2.5
2.5    2.5    2.5
 180.  *    2.7    2.7    2.7    2.7    2.7    2.7    2.7    2.7
2.7    2.7    2.7    2.7    2.7    2.5    2.5    2.5    2.5
2.5    2.5    2.5
 190.  *    2.7    2.7    2.7    2.7    2.7    2.7    2.7    2.7
2.7    2.7    2.7    2.7    2.5    2.5    2.5    2.5    2.5
2.5    2.5    2.5
 200.  *    2.7    2.7    2.7    2.7    2.7    2.7    2.5    2.5
2.5    2.5    2.5    2.5    2.5    2.5    2.5    2.5    2.5
2.5    2.5    2.5
 210.  *    2.5    2.5    2.5    2.5    2.5    2.5    2.5    2.5
2.5    2.5    2.5    2.5    2.5    2.5    2.5    2.5    2.5
2.5    2.5    2.5
 220.  *    2.5    2.5    2.5    2.5    2.5    2.5    2.5    2.5
2.5    2.5    2.5    2.5    2.5    2.5    2.5    2.5    2.5
2.5    2.5    2.5
 230.  *    2.7    2.7    2.7    2.7    2.7    2.5    2.5    2.5
2.5    2.5    2.5    2.5    2.5    2.5    2.5    2.5    2.5
2.5    2.5    2.5
 240.  *    2.5    2.5    2.5    2.5    2.5    2.5    2.5    2.5
2.5    2.5    2.5    2.5    2.5    2.5    2.5    2.5    2.5
2.5    2.5    2.5
 250.  *    2.5    2.5    2.5    2.5    2.5    2.5    2.5    2.5
2.5    2.5    2.5    2.5    2.5    2.5    2.5    2.5    2.5
2.5    2.5    2.5
 260.  *    2.5    2.5    2.5    2.5    2.5    2.5    2.5    2.5
2.5    2.5    2.5    2.5    2.5    2.5    2.5    2.5    2.5
2.5    2.5    2.5
```

```
 270.   *    2.5    2.5    2.5    2.5    2.5    2.5    2.5    2.5
2.5    2.5    2.5    2.5    2.5    2.5    2.5    2.5    2.5
2.5    2.5    2.5
 280.   *    2.5    2.5    2.5    2.5    2.5    2.5    2.5    2.5
2.5    2.5    2.5    2.5    2.5    2.5    2.5    2.5    2.5
2.5    2.5    2.5
 290.   *    2.5    2.5    2.5    2.5    2.5    2.5    2.5    2.5
2.5    2.5    2.5    2.5    2.5    2.5    2.5    2.5    2.5
2.5    2.5    2.5
 300.   *    2.5    2.5    2.5    2.5    2.5    2.5    2.5    2.5
2.5    2.5    2.5    2.5    2.5    2.5    2.5    2.5    2.5
2.5    2.5    2.5
 310.   *    2.5    2.5    2.5    2.5    2.5    2.5    2.5    2.5
2.5    2.5    2.5    2.5    2.5    2.5    2.5    2.5    2.5
2.5    2.5    2.5
 320.   *    2.5    2.5    2.5    2.5    2.5    2.5    2.5    2.5
2.5    2.5    2.5    2.5    2.5    2.5    2.5    2.5    2.5
2.5    2.5    2.5
 330.   *    2.5    2.5    2.5    2.5    2.5    2.5    2.5    2.5
2.5    2.5    2.5    2.5    2.5    2.5    2.5    2.5    2.5
2.5    2.5    2.5
 340.   *    2.5    2.5    2.5    2.5    2.5    2.5    2.5    2.5
2.5    2.5    2.5    2.5    2.5    2.5    2.5    2.5    2.5
2.5    2.5    2.5
 350.   *    2.5    2.5    2.5    2.5    2.5    2.5    2.5    2.5
2.5    2.5    2.5    2.5    2.5    2.5    2.5    2.5    2.5
2.5    2.5    2.5
 360.   *    2.5    2.5    2.5    2.5    2.5    2.5    2.5    2.5
2.5    2.5    2.5    2.5    2.5    2.5    2.5    2.5    2.5
2.5    2.5    2.5
 ------
*-------------------------------------------------------------------
-------------------------------------------------------------------
-----------
 MAX    *    2.8    2.8    2.8    2.8    2.8    2.8    2.8    2.8
2.8    2.8    2.8    2.8    2.8    2.8    2.8    2.8    2.8
2.8     3.    2.8
 DEGR.  *    100    100    120    110    120    130    120    120
130    130    130    130    130    130    140    140    140
140    140    140
```

MODEL RESULTS

REMARKS : In search of the angle corresponding to the maximum concentration, only the first angle, of the angles with same maximum concentrations, is indicated as maximum.

WIND ANGLE RANGE: .-360.

WIND ANGLE (DEGR)	*	CONCENTRATION (PPM)							
REC5961	REC5962	REC5963	REC5964	REC5965	REC5966	REC5967	REC5968	REC5969	REC5970
REC5971	REC5972	REC5973	REC5974	REC5975	REC5976	REC5977	REC5978	REC5979	REC5980
.	*	2.5	2.5	2.5	2.5	2.5	2.5	2.5	2.5
2.5	2.5	2.5	2.5	2.5	2.5	2.5	2.5	2.5	2.5
2.5	2.5	2.5							
10.	*	2.5	2.5	2.5	2.5	2.5	2.5	2.5	2.5
2.5	2.5	2.5	2.5	2.5	2.5	2.5	2.5	2.5	2.5
2.5	2.5	2.5							
20.	*	2.5	2.5	2.5	2.5	2.5	2.5	2.5	2.5
2.5	2.5	2.5	2.5	2.5	2.5	2.5	2.5	2.5	2.5
2.5	2.5	2.5							
30.	*	2.5	2.5	2.5	2.5	2.5	2.5	2.5	2.7
2.5	2.5	2.5	2.5	2.5	2.5	2.5	2.5	2.5	2.5
2.5	2.5	2.5							
40.	*	2.5	2.5	2.5	2.5	2.5	2.5	2.5	2.7
2.7	2.7	2.7	2.7	2.7	2.7	2.7	2.5	2.5	2.5
2.5	2.5	2.5							
50.	*	2.5	2.5	2.5	2.5	2.5	2.5	2.5	2.7
2.7	2.7	2.7	2.7	2.7	2.7	2.7	2.7	2.7	2.7
2.7	2.7	2.7							
60.	*	2.5	2.5	2.5	2.5	2.5	2.5	2.5	2.7
2.7	2.7	2.7	2.7	2.7	2.7	2.7	2.7	2.7	2.7
2.7	2.7	2.7							
70.	*	2.5	2.5	2.5	2.5	2.5	2.5	2.5	2.7
2.7	2.7	2.7	2.7	2.7	2.7	2.7	2.7	2.7	2.7
2.7	2.7	2.7							
80.	*	2.7	2.7	2.7	2.5	2.5	2.5	2.5	2.7
2.7	2.7	2.7	2.7	2.7	2.7	2.7	2.7	2.7	2.7
2.7	2.7	2.7							
90.	*	2.7	2.7	2.7	2.7	2.7	2.7	2.5	2.7
2.7	2.7	2.7	2.7	2.7	2.7	2.7	2.7	2.7	

```
2.7    2.7    2.7
 100.  *    2.7    2.7    2.7    2.7    2.7    2.7    2.7    2.8
2.8    2.7    2.7    2.7    2.7    2.7    2.7    2.7    2.7
2.7    2.7    2.7
 110.  *    2.7    2.7    2.7    2.7    2.7    2.7    2.7    2.7
2.7    2.8    2.8    2.7    2.7    2.7    2.7    2.7    2.7
2.7    2.7    2.7
 120.  *    2.7    2.7    2.7    2.7    2.7    2.7    2.7    2.8
2.8    2.8    2.8    2.7    2.8    2.8    2.8    2.7    2.7
2.7    2.7    2.7
 130.  *    2.7    2.7    2.7    2.7    2.7    2.7    2.7    2.8
2.8    2.8    2.8    2.8    2.8    2.8    2.8    2.8    2.8
2.8     3.    2.8
 140.  *    2.8    2.8    2.8    2.8    2.8    2.7    2.7    2.8
2.8    2.8    2.8    2.8    2.8    2.8    2.8    2.8    2.8
2.8    2.8    2.8
 150.  *    2.8    2.8    2.8    2.8    2.8    2.8    2.8    2.8
2.8    2.8    2.8    2.8    2.8    2.8    2.8    2.8    2.8
2.8    2.8    2.8
 160.  *    2.5    2.5    2.5    2.5    2.5    2.5    2.5    2.7
2.5    2.5    2.5    2.5    2.5    2.5    2.5    2.5    2.5
2.5    2.7    2.7
 170.  *    2.5    2.5    2.5    2.5    2.5    2.5    2.5    2.7
2.7    2.7    2.7    2.7    2.7    2.5    2.5    2.5    2.5
2.5    2.5    2.5
 180.  *    2.5    2.5    2.5    2.5    2.5    2.5    2.5    2.7
2.7    2.7    2.7    2.7    2.7    2.7    2.7    2.7    2.7
2.7    2.7    2.5
 190.  *    2.5    2.5    2.5    2.5    2.5    2.5    2.5    2.7
2.7    2.7    2.7    2.7    2.7    2.7    2.7    2.7    2.7
2.7    2.7    2.5
 200.  *    2.5    2.5    2.5    2.5    2.5    2.5    2.5    2.7
2.7    2.7    2.7    2.7    2.7    2.7    2.5    2.5    2.5
2.5    2.5    2.5
 210.  *    2.5    2.5    2.5    2.5    2.5    2.5    2.5    2.7
2.5    2.5    2.5    2.5    2.5    2.5    2.5    2.5    2.5
2.5    2.5    2.5
 220.  *    2.5    2.5    2.5    2.5    2.5    2.5    2.5    2.5
2.5    2.5    2.5    2.5    2.5    2.5    2.5    2.5    2.5
2.5    2.5    2.5
 230.  *    2.5    2.5    2.5    2.5    2.5    2.5    2.5    2.7
2.7    2.7    2.7    2.7    2.5    2.5    2.5    2.5    2.5
2.5    2.5    2.5
 240.  *    2.5    2.5    2.5    2.5    2.5    2.5    2.5    2.5
2.5    2.5    2.5    2.5    2.5    2.5    2.5    2.5    2.5
2.5    2.5    2.5
 250.  *    2.5    2.5    2.5    2.5    2.5    2.5    2.5    2.5
2.5    2.5    2.5    2.5    2.5    2.5    2.5    2.5    2.5
2.5    2.5    2.5
 260.  *    2.5    2.5    2.5    2.5    2.5    2.5    2.5    2.5
2.5    2.5    2.5    2.5    2.5    2.5    2.5    2.5    2.5
2.5    2.5    2.5
```

```
 270.  *    2.5    2.5    2.5    2.5    2.5    2.5    2.5    2.5
2.5    2.5    2.5    2.5    2.5    2.5    2.5    2.5    2.5
2.5    2.5    2.5
 280.  *    2.5    2.5    2.5    2.5    2.5    2.5    2.5    2.5
2.5    2.5    2.5    2.5    2.5    2.5    2.5    2.5    2.5
2.5    2.5    2.5
 290.  *    2.5    2.5    2.5    2.5    2.5    2.5    2.5    2.5
2.5    2.5    2.5    2.5    2.5    2.5    2.5    2.5    2.5
2.5    2.5    2.5
 300.  *    2.5    2.5    2.5    2.5    2.5    2.5    2.5    2.5
2.5    2.5    2.5    2.5    2.5    2.5    2.5    2.5    2.5
2.5    2.5    2.5
 310.  *    2.5    2.5    2.5    2.5    2.5    2.5    2.5    2.5
2.5    2.5    2.5    2.5    2.5    2.5    2.5    2.5    2.5
2.5    2.5    2.5
 320.  *    2.5    2.5    2.5    2.5    2.5    2.5    2.5    2.5
2.5    2.5    2.5    2.5    2.5    2.5    2.5    2.5    2.5
2.5    2.5    2.5
 330.  *    2.5    2.5    2.5    2.5    2.5    2.5    2.5    2.5
2.5    2.5    2.5    2.5    2.5    2.5    2.5    2.5    2.5
2.5    2.5    2.5
 340.  *    2.5    2.5    2.5    2.5    2.5    2.5    2.5    2.5
2.5    2.5    2.5    2.5    2.5    2.5    2.5    2.5    2.5
2.5    2.5    2.5
 350.  *    2.5    2.5    2.5    2.5    2.5    2.5    2.5    2.5
2.5    2.5    2.5    2.5    2.5    2.5    2.5    2.5    2.5
2.5    2.5    2.5
 360.  *    2.5    2.5    2.5    2.5    2.5    2.5    2.5    2.5
2.5    2.5    2.5    2.5    2.5    2.5    2.5    2.5    2.5
2.5    2.5    2.5
 ------
*-------------------------------------------------------------------
-------------------------------------------------------------------
-----------
 MAX   *    2.8    2.8    2.8    2.8    2.8    2.8    2.8    2.8
2.8    2.8    2.8    2.8    2.8    2.8    2.8    2.8    2.8
2.8     3.    2.8
 DEGR. *    140    140    140    140    140    150    150    100
100    110    110    130    120    120    120    130    130
130    130    130
```

MODEL RESULTS

REMARKS : In search of the angle corresponding to the maximum concentration, only the first angle, of the angles with same maximum concentrations, is indicated as maximum.

WIND ANGLE RANGE: .-360.

WIND * CONCENTRATION
ANGLE * (PPM)
(DEGR)*
REC5981REC5982REC5983REC5984REC5985REC5986REC5987REC5988REC5989REC5990REC5991REC5992REC5993REC5994REC5995REC5996REC5997REC5998REC5999REC6000

.	*	2.5	2.5	2.5	2.5	2.5	2.5	2.5	2.5	2.5	2.5	2.5	2.5	2.5	2.5	2.5	2.5	2.5	2.5	2.5	2.5
10.	*	2.5	2.5	2.5	2.5	2.5	2.5	2.5	2.5	2.5	2.5	2.5	2.5	2.5	2.5	2.5	2.5	2.5	2.5	2.5	2.5
20.	*	2.5	2.5	2.5	2.5	2.5	2.5	2.5	2.5	2.5	2.5	2.5	2.5	2.5	2.5	2.5	2.5	2.5	2.5	2.5	2.5
30.	*	2.5	2.5	2.5	2.5	2.5	2.5	2.5	2.5	2.5	2.5	2.5	2.5	2.7	2.7	2.7	2.7	2.5	2.5	2.5	2.5
40.	*	2.5	2.5	2.5	2.5	2.5	2.5	2.5	2.5	2.5	2.5	2.5	2.5	2.7	2.7	2.7	2.7	2.7	2.7	2.7	2.7
50.	*	2.5	2.5	2.5	2.5	2.5	2.5	2.5	2.5	2.5	2.5	2.5	2.5	2.7	2.7	2.7	2.7	2.7	2.7	2.7	2.7
60.	*	2.7	2.7	2.7	2.7	2.5	2.5	2.5	2.5	2.5	2.5	2.5	2.5	2.7	2.7	2.7	2.7	2.7	2.7	2.7	2.7
70.	*	2.7	2.7	2.7	2.7	2.7	2.7	2.7	2.5	2.5	2.5	2.5	2.5	2.5	2.5	2.7	2.7	2.7	2.7	2.7	2.7
80.	*	2.7	2.7	2.7	2.7	2.7	2.7	2.7	2.7	2.7	2.7	2.5	2.5	2.5	2.5	2.7	2.7	2.7	2.7	2.7	2.7
90.	*	2.7	2.7	2.7	2.7	2.7	2.7	2.7	2.7	2.7	2.7	2.7	2.5	2.5	2.5	2.7	2.7	2.7	2.7	2.7	2.7

```
2.7    2.7    2.7
 100.  *    2.7    2.7    2.7    2.7    2.7    2.7    2.7    2.7
2.7    2.7    2.7    2.7    2.7    2.7    2.8    2.8    2.7
2.7    2.7    2.7
 110.  *    2.7    2.7    2.7    2.7    2.7    2.7    2.7    2.7
2.7    2.7    2.7    2.7    2.7    2.7    2.7    2.8    2.8
2.8    2.7    2.7
 120.  *    2.7    2.7    2.7    2.7    2.7    2.7    2.7    2.7
2.7    2.7    2.7    2.7    2.7    2.7    2.8    2.8    2.8
2.7    2.8    2.8
 130.  *    2.8    2.7    2.7    2.7    2.7    2.7    2.7    2.7
2.7    2.7    2.7    2.7    2.7    2.7    2.8    2.8    2.8
2.8    2.8    2.8
 140.  *    2.8    2.8    2.8     3.     3.    2.8    2.8    2.8
2.8    2.8    2.8    2.7    2.7    2.7     3.     3.     3.
2.8    2.8    2.8
 150.  *    2.8    2.8    2.8    2.8    2.8    2.8    2.8    2.8
2.8    2.8    2.8     3.    2.8    2.8    2.8    2.8    2.8
2.8    2.8    2.8
 160.  *    2.7    2.7    2.7    2.7    2.7    2.7    2.7    2.7
2.7    2.7    2.7    2.7    2.7    2.8    2.7    2.5    2.5
2.5    2.5    2.5
 170.  *    2.5    2.5    2.5    2.5    2.5    2.5    2.5    2.5
2.5    2.5    2.5    2.5    2.5    2.5    2.7    2.7    2.7
2.7    2.7    2.5
 180.  *    2.5    2.5    2.5    2.5    2.5    2.5    2.5    2.5
2.5    2.5    2.5    2.5    2.5    2.5    2.7    2.7    2.7
2.7    2.7    2.7
 190.  *    2.5    2.5    2.5    2.5    2.5    2.5    2.5    2.5
2.5    2.5    2.5    2.5    2.5    2.5    2.7    2.7    2.7
2.7    2.7    2.7
 200.  *    2.5    2.5    2.5    2.5    2.5    2.5    2.5    2.5
2.5    2.5    2.5    2.5    2.5    2.5    2.7    2.7    2.7
2.7    2.7    2.7
 210.  *    2.5    2.5    2.5    2.5    2.5    2.5    2.5    2.5
2.5    2.5    2.5    2.5    2.5    2.5    2.7    2.7    2.5
2.5    2.5    2.5
 220.  *    2.5    2.5    2.5    2.5    2.5    2.5    2.5    2.5
2.5    2.5    2.5    2.5    2.5    2.5    2.5    2.5    2.5
2.5    2.5    2.5
 230.  *    2.5    2.5    2.5    2.5    2.5    2.5    2.5    2.5
2.5    2.5    2.5    2.5    2.5    2.5    2.7    2.7    2.7
2.7    2.5    2.5
 240.  *    2.5    2.5    2.5    2.5    2.5    2.5    2.5    2.5
2.5    2.5    2.5    2.5    2.5    2.5    2.5    2.5    2.5
2.5    2.5    2.5
 250.  *    2.5    2.5    2.5    2.5    2.5    2.5    2.5    2.5
2.5    2.5    2.5    2.5    2.5    2.5    2.5    2.5    2.5
2.5    2.5    2.5
 260.  *    2.5    2.5    2.5    2.5    2.5    2.5    2.5    2.5
2.5    2.5    2.5    2.5    2.5    2.5    2.5    2.5    2.5
2.5    2.5    2.5
```

```
 270.  *    2.5    2.5    2.5    2.5    2.5    2.5    2.5    2.5
2.5    2.5    2.5    2.5    2.5    2.5    2.5    2.5    2.5
2.5    2.5    2.5
 280.  *    2.5    2.5    2.5    2.5    2.5    2.5    2.5    2.5
2.5    2.5    2.5    2.5    2.5    2.5    2.5    2.5    2.5
2.5    2.5    2.5
 290.  *    2.5    2.5    2.5    2.5    2.5    2.5    2.5    2.5
2.5    2.5    2.5    2.5    2.5    2.5    2.5    2.5    2.5
2.5    2.5    2.5
 300.  *    2.5    2.5    2.5    2.5    2.5    2.5    2.5    2.5
2.5    2.5    2.5    2.5    2.5    2.5    2.5    2.5    2.5
2.5    2.5    2.5
 310.  *    2.5    2.5    2.5    2.5    2.5    2.5    2.5    2.5
2.5    2.5    2.5    2.5    2.5    2.5    2.5    2.5    2.5
2.5    2.5    2.5
 320.  *    2.5    2.5    2.5    2.5    2.5    2.5    2.5    2.5
2.5    2.5    2.5    2.5    2.5    2.5    2.5    2.5    2.5
2.5    2.5    2.5
 330.  *    2.5    2.5    2.5    2.5    2.5    2.5    2.5    2.5
2.5    2.5    2.5    2.5    2.5    2.5    2.5    2.5    2.5
2.5    2.5    2.5
 340.  *    2.5    2.5    2.5    2.5    2.5    2.5    2.5    2.5
2.5    2.5    2.5    2.5    2.5    2.5    2.5    2.5    2.5
2.5    2.5    2.5
 350.  *    2.5    2.5    2.5    2.5    2.5    2.5    2.5    2.5
2.5    2.5    2.5    2.5    2.5    2.5    2.5    2.5    2.5
2.5    2.5    2.5
 360.  *    2.5    2.5    2.5    2.5    2.5    2.5    2.5    2.5
2.5    2.5    2.5    2.5    2.5    2.5    2.5    2.5    2.5
2.5    2.5    2.5
 ------
*-------------------------------------------------------------------
-------------------------------------------------------------------
-----------
 MAX   *    2.8    2.8    2.8     3.     3.    2.8    2.8    2.8
2.8    2.8    2.8     3.    2.8    2.8     3.     3.     3.
2.8    2.8    2.8
 DEGR. *    130    140    140    140    140    140    140    140
140    140    140    150    150    150    140    140    140
110    120    120
```

MODEL RESULTS

REMARKS : In search of the angle corresponding to the maximum concentration, only the first angle, of the angles with same maximum concentrations, is indicated as maximum.

WIND ANGLE RANGE: .-360.

WIND ANGLE (DEGR)	*	CONCENTRATION (PPM)							
REC6001	REC6002	REC6003	REC6004	REC6005	REC6006	REC6007	REC6008	REC6009	REC6010
REC6011	REC6012	REC6013	REC6014	REC6015	REC6016	REC6017	REC6018	REC6019	REC6020
.	*	2.5	2.5	2.5	2.5	2.5	2.5	2.5	2.5
2.5	2.5	2.5	2.5	2.5	2.5	2.5	2.5	2.5	2.5
2.5	2.5	2.5							
10.	*	2.5	2.5	2.5	2.5	2.5	2.5	2.5	2.5
2.5	2.5	2.5	2.5	2.5	2.5	2.5	2.5	2.5	2.5
2.5	2.5	2.5							
20.	*	2.5	2.5	2.5	2.5	2.5	2.5	2.5	2.5
2.5	2.5	2.5	2.5	2.5	2.5	2.5	2.5	2.5	2.5
2.5	2.5	2.5							
30.	*	2.5	2.5	2.5	2.5	2.5	2.5	2.5	2.5
2.5	2.5	2.5	2.5	2.5	2.5	2.5	2.5	2.5	2.5
2.5	2.5	2.5							
40.	*	2.7	2.7	2.7	2.7	2.5	2.5	2.5	2.5
2.5	2.5	2.5	2.5	2.5	2.5	2.5	2.5	2.5	2.5
2.5	2.5	2.5							
50.	*	2.7	2.7	2.7	2.7	2.7	2.7	2.7	2.7
2.5	2.5	2.5	2.5	2.5	2.5	2.5	2.5	2.5	2.5
2.5	2.5	2.5							
60.	*	2.7	2.7	2.7	2.7	2.7	2.7	2.7	2.7
2.7	2.7	2.7	2.7	2.5	2.5	2.5	2.5	2.5	2.5
2.5	2.5	2.5							
70.	*	2.7	2.7	2.7	2.7	2.7	2.7	2.7	2.7
2.7	2.7	2.7	2.7	2.7	2.7	2.7	2.5	2.5	2.5
2.5	2.5	2.5							
80.	*	2.7	2.7	2.7	2.7	2.7	2.7	2.7	2.7
2.7	2.7	2.7	2.7	2.7	2.7	2.7	2.7	2.7	2.7
2.7	2.5	2.5							
90.	*	2.7	2.7	2.7	2.7	2.7	2.7	2.7	2.7
2.7	2.7	2.7	2.7	2.7	2.7	2.7	2.7	2.7	

2.7 2.7 2.7
100. * 2.7 2.7 2.7 2.7 2.7 2.7 2.7 2.7
2.7 2.7 2.7 2.7 2.7 2.7 2.7 2.7 2.7
2.7 2.7 2.7
110. * 2.7 2.7 2.7 2.7 2.7 2.7 2.7 2.7
2.7 2.7 2.7 2.8 2.8 2.8 2.8 2.8 2.8
2.7 2.7 2.7
120. * 2.8 2.7 2.7 2.7 2.7 2.7 2.7 2.7
2.7 2.7 2.7 2.7 2.7 2.7 2.7 2.7 2.7
2.7 2.7 2.7
130. * 2.8 2.8 2.8 2.8 3. 2.8 2.8 2.7
2.7 2.7 2.7 2.7 2.7 2.7 2.8 2.8 2.8
2.8 2.8 2.8
140. * 2.8 2.8 2.8 2.8 2.8 2.8 2.8 2.8
3. 3. 2.8 2.8 2.8 2.8 2.8 2.8 2.8 2.7
2.8 2.8
150. * 2.8 2.8 2.8 2.8 2.8 2.8 2.8 2.8
2.8 2.8 2.8 2.8 2.8 2.8 2.8 3. 3.
3. 2.8 2.8
160. * 2.7 2.7 2.7 2.7 2.7 2.7 2.7 2.7
2.7 2.7 2.7 2.7 2.7 2.7 2.7 2.7 2.8
2.8 2.8 2.8
170. * 2.7 2.5 2.5 2.5 2.5 2.5 2.5 2.5
2.5 2.5 2.5 2.5 2.5 2.5 2.5 2.5 2.5
2.5 2.5 2.5
180. * 2.7 2.7 2.7 2.7 2.7 2.7 2.5 2.5
2.5 2.5 2.5 2.5 2.5 2.5 2.5 2.5 2.5
2.5 2.5 2.5
190. * 2.7 2.7 2.7 2.7 2.7 2.7 2.7 2.5
2.5 2.5 2.5 2.5 2.5 2.5 2.5 2.5 2.5
2.5 2.5 2.5
200. * 2.7 2.7 2.5 2.5 2.5 2.5 2.5 2.5
2.5 2.5 2.5 2.5 2.5 2.5 2.5 2.5 2.5
2.5 2.5 2.5
210. * 2.5 2.5 2.5 2.5 2.5 2.5 2.5 2.5
2.5 2.5 2.5 2.5 2.5 2.5 2.5 2.5 2.5
2.5 2.5 2.5
220. * 2.5 2.5 2.5 2.5 2.5 2.5 2.5 2.5
2.5 2.5 2.5 2.5 2.5 2.5 2.5 2.5 2.5
2.5 2.5 2.5
230. * 2.5 2.5 2.5 2.5 2.5 2.5 2.5 2.5
2.5 2.5 2.5 2.5 2.5 2.5 2.5 2.5 2.5
2.5 2.5 2.5
240. * 2.5 2.5 2.5 2.5 2.5 2.5 2.5 2.5
2.5 2.5 2.5 2.5 2.5 2.5 2.5 2.5 2.5
2.5 2.5 2.5
250. * 2.5 2.5 2.5 2.5 2.5 2.5 2.5 2.5
2.5 2.5 2.5 2.5 2.5 2.5 2.5 2.5 2.5
2.5 2.5 2.5
260. * 2.5 2.5 2.5 2.5 2.5 2.5 2.5 2.5
2.5 2.5 2.5 2.5 2.5 2.5 2.5 2.5 2.5
2.5 2.5 2.5

```
 270.   *    2.5    2.5    2.5    2.5    2.5    2.5    2.5    2.5
2.5    2.5    2.5    2.5    2.5    2.5    2.5    2.5    2.5
2.5    2.5    2.5
 280.   *    2.5    2.5    2.5    2.5    2.5    2.5    2.5    2.5
2.5    2.5    2.5    2.5    2.5    2.5    2.5    2.5    2.5
2.5    2.5    2.5
 290.   *    2.5    2.5    2.5    2.5    2.5    2.5    2.5    2.5
2.5    2.5    2.5    2.5    2.5    2.5    2.5    2.5    2.5
2.5    2.5    2.5
 300.   *    2.5    2.5    2.5    2.5    2.5    2.5    2.5    2.5
2.5    2.5    2.5    2.5    2.5    2.5    2.5    2.5    2.5
2.5    2.5    2.5
 310.   *    2.5    2.5    2.5    2.5    2.5    2.5    2.5    2.5
2.5    2.5    2.5    2.5    2.5    2.5    2.5    2.5    2.5
2.5    2.5    2.5
 320.   *    2.5    2.5    2.5    2.5    2.5    2.5    2.5    2.5
2.5    2.5    2.5    2.5    2.5    2.5    2.5    2.5    2.5
2.5    2.5    2.5
 330.   *    2.5    2.5    2.5    2.5    2.5    2.5    2.5    2.5
2.5    2.5    2.5    2.5    2.5    2.5    2.5    2.5    2.5
2.5    2.5    2.5
 340.   *    2.5    2.5    2.5    2.5    2.5    2.5    2.5    2.5
2.5    2.5    2.5    2.5    2.5    2.5    2.5    2.5    2.5
2.5    2.5    2.5
 350.   *    2.5    2.5    2.5    2.5    2.5    2.5    2.5    2.5
2.5    2.5    2.5    2.5    2.5    2.5    2.5    2.5    2.5
2.5    2.5    2.5
 360.   *    2.5    2.5    2.5    2.5    2.5    2.5    2.5    2.5
2.5    2.5    2.5    2.5    2.5    2.5    2.5    2.5    2.5
2.5    2.5    2.5
 ------
*-------------------------------------------------------------------
-------------------------------------------------------------------
-----------
 MAX    *    2.8    2.8    2.8    2.8     3.    2.8    2.8    2.8
3.     3.     2.8    2.8    2.8    2.8    2.8     3.     3.     3.
2.8    2.8
 DEGR.  *    120    130    130    130    130    130    130    140
140    140    140    110    110    110    110    150    150
150    130    130
```

MODEL RESULTS

REMARKS : In search of the angle corresponding to the maximum concentration, only the first angle, of the angles with same maximum concentrations, is indicated as maximum.

WIND ANGLE RANGE: .-360.

WIND ANGLE (DEGR)	*	CONCENTRATION (PPM)							
REC6021	REC6022	REC6023	REC6024	REC6025	REC6026	REC6027	REC6028	REC6029	REC6030
REC6031	REC6032	REC6033	REC6034	REC6035	REC6036	REC6037	REC6038	REC6039	REC6040
.	*	2.5	2.5	2.5	2.5	2.5	2.5	2.5	2.5
2.5	2.5	2.5	2.5	2.5	2.5	2.5	2.5	2.5	2.5
2.5	2.5	2.5							
10.	*	2.5	2.5	2.5	2.5	2.5	2.5	2.5	2.5
2.5	2.5	2.5	2.5	2.5	2.5	2.5	2.5	2.5	2.5
2.5	2.5	2.5							
20.	*	2.5	2.5	2.5	2.5	2.5	2.5	2.5	2.5
2.5	2.5	2.5	2.5	2.5	2.5	2.5	2.5	2.5	2.5
2.5	2.5	2.5							
30.	*	2.5	2.7	2.7	2.7	2.7	2.7	2.7	2.7
2.5	2.5	2.5	2.5	2.5	2.5	2.5	2.5	2.5	2.5
2.5	2.5	2.5							
40.	*	2.5	2.8	2.8	2.8	2.8	2.8	2.7	2.7
2.7	2.7	2.7	2.7	2.7	2.5	2.5	2.5	2.5	2.5
2.5	2.5	2.5							
50.	*	2.5	2.8	2.8	2.8	2.8	2.8	2.8	2.8
2.8	2.8	2.8	2.7	2.7	2.7	2.7	2.7	2.7	2.5
2.5	2.5	2.5							
60.	*	2.5	2.8	2.8	2.8	2.8	2.8	2.8	2.8
2.8	2.8	2.8	2.8	2.8	2.8	2.8	2.7	2.7	2.7
2.7	2.7	2.7							
70.	*	2.5	2.8	2.8	2.8	2.8	2.8	2.8	2.8
2.8	2.8	2.8	2.8	2.8	2.8	2.8	2.8	2.8	2.8
2.8	2.7	2.7							
80.	*	2.5	2.8	2.8	2.8	2.8	2.8	2.8	2.8
2.8	2.8	2.8	2.8	2.8	2.8	2.8	2.8	2.8	2.8
2.8	2.8	2.8							
90.	*	2.5	2.7	2.7	2.8	2.8	2.8	2.8	2.8
2.8	2.8	2.8	2.8	2.8	2.8	2.8	2.8	2.8	2.8

```
2.8    2.8    2.8
 100.  *    2.7    2.8    2.8    2.7    2.7    2.7    2.8    2.8
2.8    2.8    2.8    2.8    2.8    2.8    2.8    2.8    2.8
2.8    2.8    2.8
 110.  *    2.7    2.7    2.8    2.8    2.8    2.7    2.7    2.7
2.8    2.8    2.8    2.8    2.8    2.8    2.8    2.8    2.8
2.8    2.8    2.8
 120.  *    2.7    2.8    2.8    2.8    2.8    2.8    2.8    2.8
2.7    2.7    2.8    2.8    2.8    2.8    2.8    2.8    2.8
2.8    2.8    2.8
 130.  *    2.8     3.    2.8    2.8    2.8    2.8    2.8    2.8
2.8     3.     3.    2.8    2.8    2.7    2.7    2.8    2.8
2.8    2.8    2.8
 140.  *    2.8     3.     3.     3.     3.     3.    2.8    2.8
2.8    2.8    2.8    2.8    2.8     3.     3.     3.    2.8
2.8    2.8    2.8
 150.  *    2.8    2.8    2.8    2.8    2.8    2.8    2.8    2.8
2.8    2.8    2.8    2.8    2.8    2.8    2.8    2.8    2.8
2.8    2.8     3.
 160.  *    2.8    2.8    2.7    2.7    2.7    2.7    2.7    2.7
2.7    2.7    2.7    2.7    2.7    2.7    2.7    2.7    2.7
2.7    2.7    2.8
 170.  *    2.5    2.8    2.8    2.8    2.7    2.7    2.5    2.5
2.5    2.5    2.5    2.5    2.5    2.5    2.5    2.5    2.5
2.5    2.5    2.5
 180.  *    2.5    2.7    2.7    2.7    2.7    2.7    2.7    2.7
2.7    2.7    2.7    2.7    2.5    2.5    2.5    2.5    2.5
2.5    2.5    2.5
 190.  *    2.5    2.7    2.7    2.7    2.7    2.7    2.7    2.7
2.7    2.7    2.7    2.7    2.7    2.7    2.5    2.5    2.5
2.5    2.5    2.5
 200.  *    2.5    2.7    2.7    2.7    2.7    2.7    2.7    2.7
2.7    2.7    2.5    2.5    2.5    2.5    2.5    2.5    2.5
2.5    2.5    2.5
 210.  *    2.5    2.7    2.7    2.7    2.5    2.5    2.5    2.5
2.5    2.5    2.5    2.5    2.5    2.5    2.5    2.5    2.5
2.5    2.5    2.5
 220.  *    2.5    2.5    2.5    2.5    2.5    2.5    2.5    2.5
2.5    2.5    2.5    2.5    2.5    2.5    2.5    2.5    2.5
2.5    2.5    2.5
 230.  *    2.5    2.7    2.7    2.5    2.5    2.5    2.5    2.5
2.5    2.5    2.5    2.5    2.5    2.5    2.5    2.5    2.5
2.5    2.5    2.5
 240.  *    2.5    2.5    2.5    2.5    2.5    2.5    2.5    2.5
2.5    2.5    2.5    2.5    2.5    2.5    2.5    2.5    2.5
2.5    2.5    2.5
 250.  *    2.5    2.5    2.5    2.5    2.5    2.5    2.5    2.5
2.5    2.5    2.5    2.5    2.5    2.5    2.5    2.5    2.5
2.5    2.5    2.5
 260.  *    2.5    2.5    2.5    2.5    2.5    2.5    2.5    2.5
2.5    2.5    2.5    2.5    2.5    2.5    2.5    2.5    2.5
2.5    2.5    2.5
```

```
 270.  *    2.5    2.5    2.5    2.5    2.5    2.5    2.5    2.5
2.5    2.5    2.5    2.5    2.5    2.5    2.5    2.5    2.5
2.5    2.5    2.5
 280.  *    2.5    2.5    2.5    2.5    2.5    2.5    2.5    2.5
2.5    2.5    2.5    2.5    2.5    2.5    2.5    2.5    2.5
2.5    2.5    2.5
 290.  *    2.5    2.5    2.5    2.5    2.5    2.5    2.5    2.5
2.5    2.5    2.5    2.5    2.5    2.5    2.5    2.5    2.5
2.5    2.5    2.5
 300.  *    2.5    2.5    2.5    2.5    2.5    2.5    2.5    2.5
2.5    2.5    2.5    2.5    2.5    2.5    2.5    2.5    2.5
2.5    2.5    2.5
 310.  *    2.5    2.5    2.5    2.5    2.5    2.5    2.5    2.5
2.5    2.5    2.5    2.5    2.5    2.5    2.5    2.5    2.5
2.5    2.5    2.5
 320.  *    2.5    2.5    2.5    2.5    2.5    2.5    2.5    2.5
2.5    2.5    2.5    2.5    2.5    2.5    2.5    2.5    2.5
2.5    2.5    2.5
 330.  *    2.5    2.5    2.5    2.5    2.5    2.5    2.5    2.5
2.5    2.5    2.5    2.5    2.5    2.5    2.5    2.5    2.5
2.5    2.5    2.5
 340.  *    2.5    2.5    2.5    2.5    2.5    2.5    2.5    2.5
2.5    2.5    2.5    2.5    2.5    2.5    2.5    2.5    2.5
2.5    2.5    2.5
 350.  *    2.5    2.5    2.5    2.5    2.5    2.5    2.5    2.5
2.5    2.5    2.5    2.5    2.5    2.5    2.5    2.5    2.5
2.5    2.5    2.5
 360.  *    2.5    2.5    2.5    2.5    2.5    2.5    2.5    2.5
2.5    2.5    2.5    2.5    2.5    2.5    2.5    2.5    2.5
2.5    2.5    2.5
 ------
*-------------------------------------------------------------------
-------------------------------------------------------------------
-----------
 MAX   *    2.8     3.     3.     3.     3.     3.    2.8    2.8
2.8     3.     3.    2.8    2.8     3.     3.     3.    2.8
2.8    2.8     3.
 DEGR. *    130    130    140    140    140    140     50     50
50    130    130     60     60    140    140    140     70     70
80    150
```

MODEL RESULTS

REMARKS : In search of the angle corresponding to the maximum concentration, only the first angle, of the angles with same maximum concentrations, is indicated as maximum.

WIND ANGLE RANGE: .-360.

WIND ANGLE (DEGR)	*	CONCENTRATION (PPM)							
REC6041	REC6042	REC6043	REC6044	REC6045	REC6046	REC6047	REC6048	REC6049	REC6050
REC6051	REC6052	REC6053	REC6054	REC6055	REC6056	REC6057	REC6058	REC6059	REC6060
.	*	2.5	2.5	2.5	2.5	2.5	2.5	2.5	2.5
2.5	2.5	2.5	2.5	2.5	2.5	2.5	2.5	2.5	2.5
2.5	2.5	2.5							
10.	*	2.5	2.5	2.5	2.5	2.5	2.5	2.5	2.5
2.5	2.5	2.5	2.5	2.5	2.5	2.5	2.5	2.5	2.5
2.5	2.5	2.5							
20.	*	2.5	2.5	2.5	2.5	2.5	2.5	2.5	2.5
2.7	2.5	2.5	2.5	2.5	2.5	2.5	2.5	2.5	2.5
2.5	2.5	2.5							
30.	*	2.5	2.5	2.5	2.5	2.5	2.5	2.5	2.5
2.8	2.8	2.8	2.8	2.7	2.7	2.7	2.7	2.7	2.5
2.5	2.5	2.5							
40.	*	2.5	2.5	2.5	2.5	2.5	2.5	2.5	2.5
2.8	2.8	2.8	2.8	2.8	2.8	2.8	2.8	2.8	2.8
2.8	2.7	2.7							
50.	*	2.5	2.5	2.5	2.5	2.5	2.5	2.5	2.5
2.8	2.8	2.8	2.8	2.8	2.8	2.8	2.8	2.8	2.8
2.8	2.8	2.8							
60.	*	2.5	2.5	2.5	2.5	2.5	2.5	2.5	2.5
2.8	2.8	2.8	2.8	2.8	2.8	2.8	2.8	2.8	2.8
2.8	2.8	2.8							
70.	*	2.7	2.7	2.7	2.5	2.5	2.5	2.5	2.5
2.8	2.8	2.8	2.8	2.8	2.8	2.8	2.8	2.8	2.8
2.8	2.8	2.8							
80.	*	2.7	2.7	2.7	2.7	2.7	2.7	2.5	2.5
2.8	2.8	2.8	2.8	2.8	2.8	2.8	2.8	2.8	2.8
2.8	2.8	2.8							
90.	*	2.8	2.8	2.8	2.7	2.7	2.7	2.7	2.7
2.7	2.8	2.8	2.8	2.8	2.8	2.8	2.8	2.8	2.8

```
2.8    2.8    2.8
 100.  *    2.8    2.8    2.8    2.8    2.8    2.7    2.7    2.7
2.8    2.7    2.8    2.8    2.8    2.8    2.8    2.8    2.8
2.8    2.8    2.8
 110.  *    2.8    2.8    2.8    2.8    2.8    2.8    2.8    2.7
2.8    2.8    2.8    2.8    2.7    2.8    2.8    2.8    2.8
2.8    2.8    2.8
 120.  *    2.8    2.8    2.8    2.8    2.8    2.8    2.8    2.8
2.8    2.8    2.8    2.8    2.8    2.8    2.8    2.8    2.8
2.8    2.8    2.8
 130.  *    2.8    2.8    2.8    2.8    2.8    2.8    2.8    2.8
3.    2.8    2.8    2.8    2.8    2.8    2.8     3.     3.     3.
2.8    2.8
 140.  *    2.8    2.8    2.8    2.8    2.8    2.8    2.8    2.8
3.     3.     3.     3.     3.    2.8     3.     3.    2.8    2.8
3.     3.
 150.  *     3.     3.     3.     3.    2.8    2.8    2.8    2.8
3.     3.     3.     3.     3.    2.8    2.8    2.8    2.8    2.8
2.8    2.8
 160.  *    2.8    2.8    2.8    2.8    2.8    2.8    2.8    2.8
2.8    2.8    2.8    2.8    2.8    2.8    2.8    2.8    2.8
2.8    2.8    2.8
 170.  *    2.5    2.5    2.5    2.5    2.5    2.5    2.5    2.5
2.8    2.8    2.8    2.7    2.5    2.5    2.5    2.5    2.5
2.5    2.5    2.5
 180.  *    2.5    2.5    2.5    2.5    2.5    2.5    2.5    2.5
2.7    2.7    2.7    2.7    2.7    2.7    2.7    2.7    2.7
2.7    2.5    2.5
 190.  *    2.5    2.5    2.5    2.5    2.5    2.5    2.5    2.5
2.7    2.7    2.7    2.7    2.7    2.7    2.7    2.7    2.7
2.7    2.7    2.7
 200.  *    2.5    2.5    2.5    2.5    2.5    2.5    2.5    2.5
2.7    2.7    2.7    2.7    2.7    2.7    2.7    2.7    2.7
2.7    2.5    2.5
 210.  *    2.5    2.5    2.5    2.5    2.5    2.5    2.5    2.5
2.7    2.7    2.7    2.7    2.5    2.5    2.5    2.5    2.5
2.5    2.5    2.5
 220.  *    2.5    2.5    2.5    2.5    2.5    2.5    2.5    2.5
2.5    2.5    2.5    2.5    2.5    2.5    2.5    2.5    2.5
2.5    2.5    2.5
 230.  *    2.5    2.5    2.5    2.5    2.5    2.5    2.5    2.5
2.5    2.5    2.5    2.5    2.5    2.5    2.5    2.5    2.5
2.5    2.5    2.5
 240.  *    2.5    2.5    2.5    2.5    2.5    2.5    2.5    2.5
2.5    2.5    2.5    2.5    2.5    2.5    2.5    2.5    2.5
2.5    2.5    2.5
 250.  *    2.5    2.5    2.5    2.5    2.5    2.5    2.5    2.5
2.5    2.5    2.5    2.5    2.5    2.5    2.5    2.5    2.5
2.5    2.5    2.5
 260.  *    2.5    2.5    2.5    2.5    2.5    2.5    2.5    2.5
2.5    2.5    2.5    2.5    2.5    2.5    2.5    2.5    2.5
2.5    2.5    2.5
```

```
 270.   *    2.5    2.5    2.5    2.5    2.5    2.5    2.5    2.5
2.5    2.5    2.5    2.5    2.5    2.5    2.5    2.5    2.5
2.5    2.5    2.5
 280.   *    2.5    2.5    2.5    2.5    2.5    2.5    2.5    2.5
2.5    2.5    2.5    2.5    2.5    2.5    2.5    2.5    2.5
2.5    2.5    2.5
 290.   *    2.5    2.5    2.5    2.5    2.5    2.5    2.5    2.5
2.5    2.5    2.5    2.5    2.5    2.5    2.5    2.5    2.5
2.5    2.5    2.5
 300.   *    2.5    2.5    2.5    2.5    2.5    2.5    2.5    2.5
2.5    2.5    2.5    2.5    2.5    2.5    2.5    2.5    2.5
2.5    2.5    2.5
 310.   *    2.5    2.5    2.5    2.5    2.5    2.5    2.5    2.5
2.5    2.5    2.5    2.5    2.5    2.5    2.5    2.5    2.5
2.5    2.5    2.5
 320.   *    2.5    2.5    2.5    2.5    2.5    2.5    2.5    2.5
2.5    2.5    2.5    2.5    2.5    2.5    2.5    2.5    2.5
2.5    2.5    2.5
 330.   *    2.5    2.5    2.5    2.5    2.5    2.5    2.5    2.5
2.5    2.5    2.5    2.5    2.5    2.5    2.5    2.5    2.5
2.5    2.5    2.5
 340.   *    2.5    2.5    2.5    2.5    2.5    2.5    2.5    2.5
2.5    2.5    2.5    2.5    2.5    2.5    2.5    2.5    2.5
2.5    2.5    2.5
 350.   *    2.5    2.5    2.5    2.5    2.5    2.5    2.5    2.5
2.5    2.5    2.5    2.5    2.5    2.5    2.5    2.5    2.5
2.5    2.5    2.5
 360.   *    2.5    2.5    2.5    2.5    2.5    2.5    2.5    2.5
2.5    2.5    2.5    2.5    2.5    2.5    2.5    2.5    2.5
2.5    2.5    2.5
 ------
*-------------------------------------------------------------------
-------------------------------------------------------------------
-----------
 MAX    *     3.     3.     3.     3.    2.8    2.8    2.8    2.8
3.     3.     3.     3.     3.     3.    2.8     3.     3.     3.
3.     3.
 DEGR.  *    150    150    150    150    100    110    110    120
130    140    140    140    140     40    140    130    130
130    140    140
```

MODEL RESULTS

REMARKS : In search of the angle corresponding to the maximum concentration, only the first angle, of the angles with same maximum concentrations, is indicated as maximum.

WIND ANGLE RANGE: .-360.

WIND * CONCENTRATION
ANGLE * (PPM)
(DEGR)*

REC6061	REC6062	REC6063	REC6064	REC6065	REC6066	REC6067	REC6068	REC6069	REC6070	REC6071	REC6072	REC6073	REC6074	REC6075	REC6076	REC6077	REC6078	REC6079	REC6080
. *	2.5	2.5	2.5	2.5	2.5	2.5	2.5	2.5	2.5	2.5	2.5	2.5	2.5	2.5	2.5	2.5	2.5	2.5	2.5
10. *	2.5	2.5	2.5	2.5	2.5	2.5	2.5	2.5	2.5	2.5	2.5	2.5	2.5	2.5	2.5	2.5	2.5	2.5	2.5
20. *	2.5	2.5	2.5	2.5	2.5	2.5	2.5	2.5	2.5	2.5	2.5	2.5	2.5	2.5	2.5	2.8	2.8	2.7	2.7
30. *	2.5	2.5	2.5	2.5	2.5	2.5	2.5	2.5	2.5	2.5	2.5	2.5	2.5	2.5	2.5	2.8	2.8	2.8	2.8
40. *	2.7	2.7	2.5	2.5	2.5	2.5	2.5	2.5	2.5	2.5	2.5	2.5	2.5	2.5	2.5	2.8	2.8	2.8	2.8
50. *	2.8	2.8	2.7	2.7	2.7	2.5	2.5	2.5	2.5	2.5	2.5	2.5	2.5	2.5	2.5	2.8	2.8	2.8	2.8
60. *	2.8	2.8	2.8	2.8	2.8	2.7	2.7	2.7	2.5	2.5	2.5	2.5	2.5	2.5	2.5	2.8	2.8	2.8	2.8
70. *	2.8	2.8	2.8	2.8	2.8	2.8	2.8	2.7	2.7	2.7	2.7	2.5	2.5	2.5	2.5	2.8	2.8	2.8	2.8
80. *	2.8	2.8	2.8	2.8	2.8	2.8	2.8	2.8	2.8	2.7	2.7	2.7	2.7	2.5	2.5	3.	3.	2.8	2.8
90. *	2.8	2.8	2.8	2.8	2.8	2.8	2.8	2.8	2.8	2.8	2.8	2.7	2.7	2.7	2.7	2.8	2.8	2.8	2.8

```
3.      3.     2.8
 100.   *     2.8     2.8     2.8     2.8     2.8     2.8     2.8     2.8
2.8     2.8     2.8     2.8     2.8     2.7     2.7     2.8     2.8
2.8     2.8     2.8
 110.   *     2.8     2.8     2.8     2.8     2.8     2.8     2.8     2.8
2.8     2.8     2.8     2.8     2.8     2.8     2.7     2.8     2.8
2.8     2.8     2.8
 120.   *     2.8     2.8     2.8     2.8     2.8     2.8     2.8     2.8
2.8     2.8     2.8     2.8     2.8     2.8     2.8     2.8     2.8
2.8      3.      3.
 130.   *     2.8     2.8     2.8     2.8     2.8     2.8     2.8     2.8
2.8     2.8     2.8     2.8     2.8     2.8     2.8      3.     2.8
2.8     2.8     2.8
 140.   *      3.      3.      3.     2.8     2.8     2.8     2.8     2.8
2.8     2.8     2.8     2.8     2.8     2.8     2.8      3.      3.
3.      3.      3.
 150.   *     2.8     2.8     2.8      3.      3.      3.      3.      3.
3.      3.     2.8     2.8     2.8     2.8     2.8      3.      3.      3.
3.      3.
 160.   *     2.8     2.8     2.8     2.8     2.8     2.8     2.8     2.8
2.8     2.8     2.8      3.     2.8     2.8     2.8     2.8     2.8
2.8     2.8     2.8
 170.   *     2.5     2.5     2.5     2.5     2.5     2.5     2.7     2.7
2.7     2.7     2.7     2.8     2.7     2.7     2.7     2.8     2.7
2.7     2.7     2.5
 180.   *     2.5     2.5     2.5     2.5     2.5     2.5     2.5     2.5
2.5     2.5     2.5     2.5     2.5     2.5     2.5     2.7     2.7
2.8     2.8     2.8
 190.   *     2.7     2.5     2.5     2.5     2.5     2.5     2.5     2.5
2.5     2.5     2.5     2.5     2.5     2.5     2.5     2.7     2.7
2.7     2.7     2.7
 200.   *     2.5     2.5     2.5     2.5     2.5     2.5     2.5     2.5
2.5     2.5     2.5     2.5     2.5     2.5     2.5     2.7     2.7
2.7     2.7     2.7
 210.   *     2.5     2.5     2.5     2.5     2.5     2.5     2.5     2.5
2.5     2.5     2.5     2.5     2.5     2.5     2.5     2.7     2.7
2.7     2.7     2.7
 220.   *     2.5     2.5     2.5     2.5     2.5     2.5     2.5     2.5
2.5     2.5     2.5     2.5     2.5     2.5     2.5     2.5     2.5
2.5     2.5     2.5
 230.   *     2.5     2.5     2.5     2.5     2.5     2.5     2.5     2.5
2.5     2.5     2.5     2.5     2.5     2.5     2.5     2.5     2.5
2.5     2.5     2.5
 240.   *     2.5     2.5     2.5     2.5     2.5     2.5     2.5     2.5
2.5     2.5     2.5     2.5     2.5     2.5     2.5     2.5     2.5
2.5     2.5     2.5
 250.   *     2.5     2.5     2.5     2.5     2.5     2.5     2.5     2.5
2.5     2.5     2.5     2.5     2.5     2.5     2.5     2.5     2.5
2.5     2.5     2.5
 260.   *     2.5     2.5     2.5     2.5     2.5     2.5     2.5     2.5
2.5     2.5     2.5     2.5     2.5     2.5     2.5     2.5     2.5
2.5     2.5     2.5
```

```
 270.   *    2.5    2.5    2.5    2.5    2.5    2.5    2.5    2.5
2.5    2.5    2.5    2.5    2.5    2.5    2.5    2.5    2.5
2.5    2.5    2.5
 280.   *    2.5    2.5    2.5    2.5    2.5    2.5    2.5    2.5
2.5    2.5    2.5    2.5    2.5    2.5    2.5    2.5    2.5
2.5    2.5    2.5
 290.   *    2.5    2.5    2.5    2.5    2.5    2.5    2.5    2.5
2.5    2.5    2.5    2.5    2.5    2.5    2.5    2.5    2.5
2.5    2.5    2.5
 300.   *    2.5    2.5    2.5    2.5    2.5    2.5    2.5    2.5
2.5    2.5    2.5    2.5    2.5    2.5    2.5    2.5    2.5
2.5    2.5    2.5
 310.   *    2.5    2.5    2.5    2.5    2.5    2.5    2.5    2.5
2.5    2.5    2.5    2.5    2.5    2.5    2.5    2.5    2.5
2.5    2.5    2.5
 320.   *    2.5    2.5    2.5    2.5    2.5    2.5    2.5    2.5
2.5    2.5    2.5    2.5    2.5    2.5    2.5    2.5    2.5
2.5    2.5    2.5
 330.   *    2.5    2.5    2.5    2.5    2.5    2.5    2.5    2.5
2.5    2.5    2.5    2.5    2.5    2.5    2.5    2.5    2.5
2.5    2.5    2.5
 340.   *    2.5    2.5    2.5    2.5    2.5    2.5    2.5    2.5
2.5    2.5    2.5    2.5    2.5    2.5    2.5    2.5    2.5
2.5    2.5    2.5
 350.   *    2.5    2.5    2.5    2.5    2.5    2.5    2.5    2.5
2.5    2.5    2.5    2.5    2.5    2.5    2.5    2.5    2.5
2.5    2.5    2.5
 360.   *    2.5    2.5    2.5    2.5    2.5    2.5    2.5    2.5
2.5    2.5    2.5    2.5    2.5    2.5    2.5    2.5    2.5
2.5    2.5    2.5
 ------
*-------------------------------------------------------------------
-------------------------------------------------------------------
-----------
 MAX    *     3.     3.     3.     3.     3.     3.     3.     3.
3.     3.     2.8    3.     2.8    2.8    2.8    3.     3.     3.
3.     3.
 DEGR.  *    140    140    140    150    150    150    150    150
150    150     90    160    100    110    120     80     80
90     90    120
```

MODEL RESULTS

REMARKS : In search of the angle corresponding to the maximum concentration, only the first angle, of the angles with same maximum concentrations, is indicated as maximum.

WIND ANGLE RANGE: .-360.

WIND ANGLE (DEGR)	*	CONCENTRATION (PPM)							
REC6081	REC6082	REC6083	REC6084	REC6085	REC6086	REC6087	REC6088	REC6089	REC6090
REC6091	REC6092	REC6093	REC6094	REC6095	REC6096	REC6097	REC6098	REC6099	REC6100
.	*	2.5	2.5	2.5	2.5	2.5	2.5	2.5	2.5
2.5	2.5	2.5	2.5	2.5	2.5	2.5	2.5	2.5	2.5
2.5	2.5	2.5							
10.	*	2.5	2.5	2.5	2.5	2.5	2.5	2.5	2.5
2.5	2.5	2.5	2.5	2.5	2.5	2.5	2.5	2.5	2.5
2.5	2.5	2.5							
20.	*	2.5	2.5	2.5	2.5	2.5	2.5	2.5	2.5
2.5	2.5	2.5	2.5	2.5	2.5	2.5	2.5	2.5	2.5
2.5	2.5	2.5							
30.	*	2.8	2.8	2.8	2.8	2.8	2.7	2.7	2.5
2.5	2.5	2.5	2.5	2.5	2.5	2.5	2.5	2.5	2.5
2.5	2.5	2.5							
40.	*	2.8	2.8	2.8	2.8	2.8	2.8	2.8	2.8
2.8	2.7	2.7	2.5	2.5	2.5	2.5	2.5	2.5	2.5
2.5	2.5	2.5							
50.	*	2.8	2.8	2.8	2.8	2.8	2.8	2.8	2.8
2.8	2.8	2.8	2.8	2.7	2.7	2.5	2.5	2.5	2.5
2.5	2.5	2.5							
60.	*	2.8	2.8	2.8	2.8	2.8	2.8	2.8	2.8
2.8	2.8	2.8	2.8	2.8	2.8	2.7	2.7	2.5	2.5
2.5	2.5	2.5							
70.	*	2.8	2.8	2.8	2.8	2.8	2.8	2.8	2.8
2.8	2.8	2.8	2.8	2.8	2.8	2.8	2.8	2.7	2.7
2.5	2.5	2.5							
80.	*	2.8	2.8	2.8	2.8	2.8	2.8	2.8	2.8
2.8	2.8	2.8	2.8	2.8	2.8	2.8	2.8	2.8	2.8
2.8	2.7	2.7							
90.	*	2.8	2.8	2.8	2.8	2.8	2.8	2.8	2.8
2.8	2.8	2.8	2.8	2.8	2.8	2.8	2.8	2.8	2.8

```
2.8    2.8    2.7
 100.  *     3.    2.8    2.8    2.8    2.8    2.8    2.8    2.8
2.8    2.8    2.8    2.8    2.8    2.8    2.8    2.8    2.8
2.8    2.8    2.8
 110.  *    2.8    2.8    2.8    2.8    2.8    2.8    2.8    2.8
2.8    2.8    2.8    2.8    2.8    2.8    2.8    2.8    2.8
2.8    2.8    2.8
 120.  *     3.    2.8     3.    2.8    2.8    2.8    2.8    2.8
2.8    2.8    2.8    2.8    2.8    2.8    2.8    2.8    2.8
2.8    2.8    2.8
 130.  *     3.     3.     3.     3.    2.8    2.8    2.8    2.8
2.8    2.8    2.8    2.8    2.8    2.8    2.8    2.8    2.8
2.8    2.8    2.8
 140.  *     3.     3.    2.8    2.8     3.     3.     3.     3.
3.    2.8    2.8    2.8    2.8    2.8     3.     3.    2.8    2.8
2.8    2.8
 150.  *     3.     3.     3.    2.8    2.8    2.8    2.8    2.8
3.     3.     3.     3.     3.     3.     3.     3.    2.8    2.8
2.8    2.8
 160.  *    2.8    2.8    2.8    2.8    2.8    2.8    2.8    2.8
2.8    2.8    2.8    2.8    2.8    2.8     3.     3.     3.
3.     3.     3.
 170.  *    2.5    2.7    2.7    2.7    2.7    2.7    2.7    2.7
2.7    2.7    2.7    2.7    2.8    2.8    2.8    2.8    2.8
2.8    2.8    2.8
 180.  *    2.8    2.8    2.8    2.7    2.7    2.5    2.5    2.5
2.5    2.5    2.5    2.5    2.5    2.5    2.5    2.5    2.5
2.5    2.5    2.5
 190.  *    2.7    2.7    2.7    2.7    2.7    2.7    2.7    2.7
2.5    2.5    2.5    2.5    2.5    2.5    2.5    2.5    2.5
2.5    2.5    2.5
 200.  *    2.7    2.7    2.7    2.7    2.7    2.5    2.5    2.5
2.5    2.5    2.5    2.5    2.5    2.5    2.5    2.5    2.5
2.5    2.5    2.5
 210.  *    2.5    2.5    2.5    2.5    2.5    2.5    2.5    2.5
2.5    2.5    2.5    2.5    2.5    2.5    2.5    2.5    2.5
2.5    2.5    2.5
 220.  *    2.5    2.5    2.5    2.5    2.5    2.5    2.5    2.5
2.5    2.5    2.5    2.5    2.5    2.5    2.5    2.5    2.5
2.5    2.5    2.5
 230.  *    2.5    2.5    2.5    2.5    2.5    2.5    2.5    2.5
2.5    2.5    2.5    2.5    2.5    2.5    2.5    2.5    2.5
2.5    2.5    2.5
 240.  *    2.5    2.5    2.5    2.5    2.5    2.5    2.5    2.5
2.5    2.5    2.5    2.5    2.5    2.5    2.5    2.5    2.5
2.5    2.5    2.5
 250.  *    2.5    2.5    2.5    2.5    2.5    2.5    2.5    2.5
2.5    2.5    2.5    2.5    2.5    2.5    2.5    2.5    2.5
2.5    2.5    2.5
 260.  *    2.5    2.5    2.5    2.5    2.5    2.5    2.5    2.5
2.5    2.5    2.5    2.5    2.5    2.5    2.5    2.5    2.5
2.5    2.5    2.5
```

```
 270.   *    2.5    2.5    2.5    2.5    2.5    2.5    2.5    2.5
2.5    2.5    2.5    2.5    2.5    2.5    2.5    2.5    2.5
2.5    2.5    2.5
 280.   *    2.5    2.5    2.5    2.5    2.5    2.5    2.5    2.5
2.5    2.5    2.5    2.5    2.5    2.5    2.5    2.5    2.5
2.5    2.5    2.5
 290.   *    2.5    2.5    2.5    2.5    2.5    2.5    2.5    2.5
2.5    2.5    2.5    2.5    2.5    2.5    2.5    2.5    2.5
2.5    2.5    2.5
 300.   *    2.5    2.5    2.5    2.5    2.5    2.5    2.5    2.5
2.5    2.5    2.5    2.5    2.5    2.5    2.5    2.5    2.5
2.5    2.5    2.5
 310.   *    2.5    2.5    2.5    2.5    2.5    2.5    2.5    2.5
2.5    2.5    2.5    2.5    2.5    2.5    2.5    2.5    2.5
2.5    2.5    2.5
 320.   *    2.5    2.5    2.5    2.5    2.5    2.5    2.5    2.5
2.5    2.5    2.5    2.5    2.5    2.5    2.5    2.5    2.5
2.5    2.5    2.5
 330.   *    2.5    2.5    2.5    2.5    2.5    2.5    2.5    2.5
2.5    2.5    2.5    2.5    2.5    2.5    2.5    2.5    2.5
2.5    2.5    2.5
 340.   *    2.5    2.5    2.5    2.5    2.5    2.5    2.5    2.5
2.5    2.5    2.5    2.5    2.5    2.5    2.5    2.5    2.5
2.5    2.5    2.5
 350.   *    2.5    2.5    2.5    2.5    2.5    2.5    2.5    2.5
2.5    2.5    2.5    2.5    2.5    2.5    2.5    2.5    2.5
2.5    2.5    2.5
 360.   *    2.5    2.5    2.5    2.5    2.5    2.5    2.5    2.5
2.5    2.5    2.5    2.5    2.5    2.5    2.5    2.5    2.5
2.5    2.5    2.5
 ------
*-------------------------------------------------------------------
-------------------------------------------------------------------
-----------
 MAX    *     3.     3.     3.     3.     3.     3.     3.     3.
3.     3.     3.     3.     3.     3.     3.     3.     3.     3.
3.     3.
 DEGR.  *    100    130    120    130    140    140    140    140
140    150    150    150    150    150    140    140    160
160    160    160
```

MODEL RESULTS

REMARKS : In search of the angle corresponding to the maximum concentration, only the first angle, of the angles with same maximum concentrations, is indicated as maximum.

WIND ANGLE RANGE: .-360.

WIND ANGLE (DEGR)	*	CONCENTRATION (PPM)							
REC6101	REC6102	REC6103	REC6104	REC6105	REC6106	REC6107	REC6108	REC6109	REC6110
REC6111	REC6112	REC6113	REC6114	REC6115	REC6116	REC6117	REC6118	REC6119	REC6120
.	*	2.5	2.5	2.5	2.5	2.5	2.5	2.5	2.5
2.5	2.5	2.5	2.5	2.5	2.5	2.5	2.5	2.5	2.5
2.5	2.5	2.5							
10.	*	2.5	2.5	2.5	2.5	2.5	2.5	2.5	2.5
2.5	2.5	2.5	2.5	2.5	2.5	2.5	2.5	2.5	2.5
2.5	2.5	2.5							
20.	*	2.5	2.5	2.8	2.8	2.8	2.8	2.8	2.8
2.8	2.8	2.8	2.7	2.5	2.5	2.5	2.5	2.5	2.5
2.5	2.5	2.5							
30.	*	2.5	2.5	3.	3.	3.	2.8	2.8	2.8
2.8	2.8	2.8	2.8	2.8	2.8	2.8	2.8	2.7	2.5
2.5	2.5	2.5							
40.	*	2.5	2.5	3.	3.	3.	3.	3.	3.
2.8	2.8	2.8	2.8	2.8	2.8	2.8	2.8	2.8	2.8
2.8	2.8	2.8							
50.	*	2.5	2.5	2.8	2.8	2.8	2.8	2.8	2.8
2.8	2.8	2.8	2.8	2.8	2.8	2.8	2.8	2.8	2.8
2.8	2.8	2.8							
60.	*	2.5	2.5	3.	2.8	2.8	2.8	2.8	2.8
2.8	2.8	2.8	2.8	2.8	2.8	2.8	2.8	2.8	2.8
2.8	2.8	2.8							
70.	*	2.5	2.5	3.	3.	3.	2.8	2.8	2.8
2.8	2.8	2.8	2.8	2.8	2.8	2.8	2.8	2.8	2.8
2.8	2.8	2.8							
80.	*	2.5	2.5	3.	3.	3.	3.	2.8	2.8
2.8	2.8	2.8	2.8	2.8	2.8	2.8	2.8	2.8	2.8
2.8	2.8	2.8							
90.	*	2.7	2.7	2.8	3.	3.	3.	3.	3.
2.8	2.8	2.8	2.8	2.8	2.8	2.8	2.8	2.8	2.8

```
2.8    2.8    2.8
 100.  *    2.7    2.7     3.    2.8    2.8     3.     3.     3.
3.    2.8    2.8    2.8    2.8    2.8    2.8    2.8    2.8    2.8
2.8    2.8
 110.  *    2.8    2.8    2.8     3.    2.8    2.8    2.8     3.
3.     3.    2.8    2.8    2.8    2.8    2.8    2.8    2.8    2.8
2.8    2.8
 120.  *    2.8    2.8     3.    2.8     3.     3.     3.     3.
3.     3.     3.    2.8    2.8    2.8    2.8    2.8    2.8    2.8
2.8    2.8
 130.  *    2.8    2.8    2.8     3.    2.8    2.8     3.     3.
3.     3.     3.    2.8    2.8    2.8    2.8     3.     3.     3.
3.     3.
 140.  *    2.8    2.8     3.     3.     3.     3.     3.     3.
3.2     3.     3.     3.     3.     3.     3.    2.8    2.8
3.     3.     3.
 150.  *    2.8    2.8     3.     3.     3.     3.     3.     3.
3.     3.     3.     3.     3.     3.     3.     3.     3.     3.
3.     3.
 160.  *     3.     3.    2.8    2.8    2.8    2.8    2.8    2.8
2.8     3.     3.     3.     3.    2.8    2.8    2.8     3.
3.     3.     3.
 170.  *    2.8    2.8     3.     3.     3.    2.8    2.8    2.8
2.8    2.8    2.8    2.8    2.8    2.8    2.8    2.8    2.8
2.8    2.8    2.8
 180.  *    2.5    2.5    2.8    2.8    2.8    2.8    2.8    2.8
2.7    2.7    2.5    2.5    2.5    2.5    2.5    2.5    2.5
2.5    2.5    2.5
 190.  *    2.5    2.5    2.7    2.7    2.7    2.7    2.7    2.7
2.7    2.7    2.7    2.7    2.7    2.7    2.5    2.5    2.5
2.5    2.5    2.5
 200.  *    2.5    2.5    2.7    2.7    2.7    2.7    2.7    2.7
2.7    2.7    2.7    2.7    2.7    2.5    2.5    2.5    2.5
2.5    2.5    2.5
 210.  *    2.5    2.5    2.7    2.7    2.7    2.7    2.7    2.7
2.7    2.5    2.5    2.5    2.5    2.5    2.5    2.5    2.5
2.5    2.5    2.5
 220.  *    2.5    2.5    2.5    2.5    2.5    2.5    2.5    2.5
2.5    2.5    2.5    2.5    2.5    2.5    2.5    2.5    2.5
2.5    2.5    2.5
 230.  *    2.5    2.5    2.5    2.5    2.5    2.5    2.5    2.5
2.5    2.5    2.5    2.5    2.5    2.5    2.5    2.5    2.5
2.5    2.5    2.5
 240.  *    2.5    2.5    2.5    2.5    2.5    2.5    2.5    2.5
2.5    2.5    2.5    2.5    2.5    2.5    2.5    2.5    2.5
2.5    2.5    2.5
 250.  *    2.5    2.5    2.5    2.5    2.5    2.5    2.5    2.5
2.5    2.5    2.5    2.5    2.5    2.5    2.5    2.5    2.5
2.5    2.5    2.5
 260.  *    2.5    2.5    2.5    2.5    2.5    2.5    2.5    2.5
2.5    2.5    2.5    2.5    2.5    2.5    2.5    2.5    2.5
2.5    2.5    2.5
```

```
 270.   *    2.5    2.5    2.5    2.5    2.5    2.5    2.5    2.5
2.5    2.5    2.5    2.5    2.5    2.5    2.5    2.5    2.5
2.5    2.5    2.5
 280.   *    2.5    2.5    2.5    2.5    2.5    2.5    2.5    2.5
2.5    2.5    2.5    2.5    2.5    2.5    2.5    2.5    2.5
2.5    2.5    2.5
 290.   *    2.5    2.5    2.5    2.5    2.5    2.5    2.5    2.5
2.5    2.5    2.5    2.5    2.5    2.5    2.5    2.5    2.5
2.5    2.5    2.5
 300.   *    2.5    2.5    2.5    2.5    2.5    2.5    2.5    2.5
2.5    2.5    2.5    2.5    2.5    2.5    2.5    2.5    2.5
2.5    2.5    2.5
 310.   *    2.5    2.5    2.5    2.5    2.5    2.5    2.5    2.5
2.5    2.5    2.5    2.5    2.5    2.5    2.5    2.5    2.5
2.5    2.5    2.5
 320.   *    2.5    2.5    2.5    2.5    2.5    2.5    2.5    2.5
2.5    2.5    2.5    2.5    2.5    2.5    2.5    2.5    2.5
2.5    2.5    2.5
 330.   *    2.5    2.5    2.5    2.5    2.5    2.5    2.5    2.5
2.5    2.5    2.5    2.5    2.5    2.5    2.5    2.5    2.5
2.5    2.5    2.5
 340.   *    2.5    2.5    2.5    2.5    2.5    2.5    2.5    2.5
2.5    2.5    2.5    2.5    2.5    2.5    2.5    2.5    2.5
2.5    2.5    2.5
 350.   *    2.5    2.5    2.5    2.5    2.5    2.5    2.5    2.5
2.5    2.5    2.5    2.5    2.5    2.5    2.5    2.5    2.5
2.5    2.5    2.5
 360.   *    2.5    2.5    2.5    2.5    2.5    2.5    2.5    2.5
2.5    2.5    2.5    2.5    2.5    2.5    2.5    2.5    2.5
2.5    2.5    2.5
 ------
*-------------------------------------------------------------------
-------------------------------------------------------------------
-----------
 MAX    *     3.     3.     3.     3.     3.     3.     3.     3.
3.2     3.     3.     3.     3.     3.     3.     3.     3.
3.     3.     3.
 DEGR.  *    160    160     30     30     30     40     40     40
140    110    120    140    140    140    140    130    130
130    130    130
```

MODEL RESULTS

REMARKS : In search of the angle corresponding to the maximum concentration, only the first angle, of the angles with same maximum concentrations, is indicated as maximum.

WIND ANGLE RANGE: .-360.

WIND * CONCENTRATION
ANGLE * (PPM)
(DEGR)*

REC6121	REC6122	REC6123	REC6124	REC6125	REC6126	REC6127	REC6128	REC6129	REC6130	REC6131	REC6132	REC6133	REC6134	REC6135	REC6136	REC6137	REC6138	REC6139	REC6140
. *	2.5	2.5	2.5	2.5	2.5	2.5	2.5	2.5	2.5	2.5	2.5	2.5	2.5	2.5	2.5	2.5	2.5	2.5	2.5
10. *	2.5	2.5	2.5	2.5	2.5	2.5	2.5	2.5	2.5	2.8	2.8	2.8	2.8	2.8	2.7	2.7	2.7	2.7	2.7
20. *	2.5	2.5	2.5	2.5	2.5	2.5	2.5	2.5	2.5	3.	2.8	2.8	2.8	2.8	2.8	2.8	2.8	2.8	2.8
30. *	2.5	2.5	2.5	2.5	2.5	2.5	2.5	2.5	2.5	3.	3.	3.	3.	3.	3.	3.	3.	2.8	2.8
40. *	2.5	2.5	2.5	2.5	2.5	2.5	2.5	2.5	2.5	3.	3.	3.	3.	3.	3.	3.	3.	3.	3.
50. *	2.8	2.7	2.5	2.5	2.5	2.5	2.5	2.5	2.5	3.	3.	3.	3.	3.	3.	3.	3.	3.	3.
60. *	2.8	2.8	2.8	2.7	2.5	2.5	2.5	2.5	2.5	3.	3.	3.	3.	3.	3.	3.	3.	3.	3.
70. *	2.8	2.8	2.8	2.8	2.7	2.7	2.5	2.5	2.5	3.	3.	3.	3.	3.	3.	3.	3.	3.	3.
80. *	2.8	2.8	2.8	2.8	2.8	2.7	2.7	2.5	2.5	3.	3.	3.	3.	3.	3.	3.	3.	3.	3.
90. *	2.8	2.8	2.8	2.8	2.8	2.8	2.8	2.7	2.7	3.	3.	3.	3.	3.	3.	3.	3.	3.	3.

```
3.      3.      3.
 100.   *     2.8     2.8     2.8     2.8     2.8     2.8     2.8     2.8
2.7      3.      3.      3.      3.      3.      3.      3.      3.
3.      3.      3.
 110.   *     2.8     2.8     2.8     2.8     2.8     2.8     2.8     2.8
2.8      3.      3.      3.      3.      3.      3.      3.      3.
3.      3.      3.
 120.   *     2.8     2.8     2.8     2.8     2.8     2.8     2.8     2.8
2.8      3.      3.      3.      3.      3.    3.2     3.2     3.2
3.2     3.2      3.
 130.   *      3.      3.      3.      3.      3.      3.      3.     2.8
2.8      3.      3.      3.      3.    3.2      3.    3.2     3.2
3.2      3.    3.2
 140.   *      3.      3.      3.      3.      3.      3.      3.      3.
3.     3.2      3.      3.    3.2      3.    3.2     3.2     3.2     3.2
3.2     3.2
 150.   *      3.      3.      3.      3.      3.      3.      3.      3.
3.     3.2     3.2     3.2      3.      3.    3.2      3.    3.2     3.2
3.2     3.2
 160.   *      3.      3.      3.      3.      3.      3.      3.      3.
3.      3.      3.      3.      3.      3.      3.      3.      3.      3.
3.      3.
 170.   *     2.8     2.8     2.8     2.8     2.8     2.8     2.8     2.8
3.      3.      3.      3.    2.8     2.8     2.8     2.8     2.8     2.8
2.8     2.8
 180.   *     2.5     2.5     2.5     2.5     2.5     2.7     2.7     2.7
2.7     2.8     2.8     2.8     2.8     2.7     2.7     2.5     2.5
2.5     2.5     2.5
 190.   *     2.5     2.5     2.5     2.5     2.5     2.5     2.5     2.5
2.5     2.7     2.7     2.7     2.7     2.7     2.7     2.7     2.7
2.7     2.7     2.7
 200.   *     2.5     2.5     2.5     2.5     2.5     2.5     2.5     2.5
2.5     2.7     2.7     2.7     2.7     2.7     2.7     2.7     2.7
2.7     2.7     2.7
 210.   *     2.5     2.5     2.5     2.5     2.5     2.5     2.5     2.5
2.5     2.7     2.7     2.7     2.7     2.7     2.7     2.7     2.5
2.5     2.5     2.5
 220.   *     2.5     2.5     2.5     2.5     2.5     2.5     2.5     2.5
2.5     2.7     2.5     2.5     2.5     2.5     2.5     2.5     2.5
2.5     2.5     2.5
 230.   *     2.5     2.5     2.5     2.5     2.5     2.5     2.5     2.5
2.5     2.5     2.5     2.5     2.5     2.5     2.5     2.5     2.5
2.5     2.5     2.5
 240.   *     2.5     2.5     2.5     2.5     2.5     2.5     2.5     2.5
2.5     2.5     2.5     2.5     2.5     2.5     2.5     2.5     2.5
2.5     2.5     2.5
 250.   *     2.5     2.5     2.5     2.5     2.5     2.5     2.5     2.5
2.5     2.5     2.5     2.5     2.5     2.5     2.5     2.5     2.5
2.5     2.5     2.5
 260.   *     2.5     2.5     2.5     2.5     2.5     2.5     2.5     2.5
2.5     2.5     2.5     2.5     2.5     2.5     2.5     2.5     2.5
2.5     2.5     2.5
```

```
 270.  *    2.5    2.5    2.5    2.5    2.5    2.5    2.5    2.5
2.5    2.5    2.5    2.5    2.5    2.5    2.5    2.5    2.5
2.5    2.5    2.5
 280.  *    2.5    2.5    2.5    2.5    2.5    2.5    2.5    2.5
2.5    2.5    2.5    2.5    2.5    2.5    2.5    2.5    2.5
2.5    2.5    2.5
 290.  *    2.5    2.5    2.5    2.5    2.5    2.5    2.5    2.5
2.5    2.5    2.5    2.5    2.5    2.5    2.5    2.5    2.5
2.5    2.5    2.5
 300.  *    2.5    2.5    2.5    2.5    2.5    2.5    2.5    2.5
2.5    2.5    2.5    2.5    2.5    2.5    2.5    2.5    2.5
2.5    2.5    2.5
 310.  *    2.5    2.5    2.5    2.5    2.5    2.5    2.5    2.5
2.5    2.5    2.5    2.5    2.5    2.5    2.5    2.5    2.5
2.5    2.5    2.5
 320.  *    2.5    2.5    2.5    2.5    2.5    2.5    2.5    2.5
2.5    2.5    2.5    2.5    2.5    2.5    2.5    2.5    2.5
2.5    2.5    2.5
 330.  *    2.5    2.5    2.5    2.5    2.5    2.5    2.5    2.5
2.5    2.5    2.5    2.5    2.5    2.5    2.5    2.5    2.5
2.5    2.5    2.5
 340.  *    2.5    2.5    2.5    2.5    2.5    2.5    2.5    2.5
2.5    2.5    2.5    2.5    2.5    2.5    2.5    2.5    2.5
2.5    2.5    2.5
 350.  *    2.5    2.5    2.5    2.5    2.5    2.5    2.5    2.5
2.5    2.5    2.5    2.5    2.5    2.5    2.5    2.5    2.5
2.5    2.5    2.5
 360.  *    2.5    2.5    2.5    2.5    2.5    2.5    2.5    2.5
2.5    2.5    2.5    2.5    2.5    2.5    2.5    2.5    2.5
2.5    2.5    2.5
 ------
*-------------------------------------------------------------------
-------------------------------------------------------------------
-----------
 MAX   *     3.     3.     3.     3.     3.     3.     3.     3.
3.    3.2    3.2    3.2    3.2    3.2    3.2    3.2    3.2    3.2
3.2    3.2
 DEGR. *    130    130    130    130    130    130    130    140
140    140    150    150    140    130    120    120    120
120    120    130
```

MODEL RESULTS

REMARKS : In search of the angle corresponding to the maximum concentration, only the first angle, of the angles with same maximum concentrations, is indicated as maximum.

WIND ANGLE RANGE: .-360.

WIND ANGLE (DEGR)	*	CONCENTRATION (PPM)							
		REC6141	REC6142	REC6143	REC6144	REC6145	REC6146	REC6147	REC6148
.	*	2.5	2.5	2.5	2.5	2.5	2.5	2.5	2.5
10.	*	2.5	2.5	2.5	2.5	2.5	2.5	2.5	2.5
20.	*	2.8	2.8	2.7	2.7	2.7	2.7	2.5	2.5
30.	*	2.8	2.8	2.8	2.8	2.8	2.8	2.7	2.7
40.	*	3.	3.	3.	2.8	2.8	2.8	2.8	2.8
50.	*	3.	3.	3.	3.	3.	3.	2.8	2.8
60.	*	3.	3.	3.	3.	3.	3.	3.	3.
70.	*	3.	3.	3.	3.	3.	3.	3.	3.
80.	*	3.	3.	3.	3.	3.	3.	3.	3.
90.	*	3.	3.	3.	3.	3.	3.	3.	3.

WIND ANGLE (DEGR)	*	CONCENTRATION (PPM)							
		REC6149	REC6150	REC6151	REC6152	REC6153	REC6154	REC6155	REC6156
.	*	2.5	2.5	2.5	2.5	2.5	2.5	2.5	2.5
10.	*	2.5	2.5	2.5	2.5	2.5	2.5	3.	3.
20.	*	2.5	2.5	2.5	2.5	2.5	2.5	3.	3.
30.	*	2.7	2.5	2.5	2.5	2.5	2.5	3.2	3.2
40.	*	2.8	2.8	2.5	2.5	2.5	2.5	3.2	3.2
50.	*	2.8	2.8	2.5	2.5	2.5	2.5	3.2	3.2
60.	*	3.	2.8	2.8	2.5	2.5	2.5	3.	3.
70.	*	3.	3.	2.8	2.8	2.7	2.5	3.	3.
80.	*	3.	3.	3.	2.8	2.8	2.7	2.5	3.
90.	*	3.	3.	3.	3.	2.8	2.8	2.7	2.5

WIND ANGLE (DEGR)	*	CONCENTRATION (PPM)							
		REC6157	REC6158	REC6159	REC6160				
.	*	2.5	2.5	2.5	2.5				
10.	*	2.5	2.5	2.5	2.5				
20.	*	2.5	2.5	2.5	2.5				
30.	*	2.5	3.2	3.2	3.2				
40.	*	2.5	3.2	3.2	3.2				
50.	*	2.5	3.2	3.2	3.				
60.	*	2.5	3.	3.	3.				
70.	*	3.	3.	3.	3.				
80.	*	3.	3.	3.	3.				
90.	*	3.	3.	3.	3.				

```
3.      3.
 100.   *     3.     3.     3.     3.     3.     3.     3.     3.
3.      3.     3.     3.     3.    2.8    2.8    2.7    3.2     3.
3.      3.
 110.   *     3.     3.     3.     3.     3.     3.     3.     3.
3.      3.     3.     3.     3.    2.8    2.8    2.8     3.     3.
3.2    3.2
 120.   *     3.     3.     3.     3.     3.     3.     3.     3.
3.      3.     3.     3.     3.     3.     3.    2.8     3.    3.2
3.2    3.2
 130.   *     3.     3.     3.     3.     3.     3.     3.     3.
3.      3.     3.     3.     3.     3.     3.     3.    3.2     3.
3.2    3.2
 140.   *    3.2     3.     3.     3.     3.     3.     3.     3.
3.      3.     3.     3.     3.     3.     3.     3.    3.2    3.2
3.2    3.3
 150.   *    3.2    3.2    3.2     3.    3.2    3.2     3.     3.
3.      3.     3.     3.     3.     3.     3.     3.    3.2    3.2
3.2    3.2
 160.   *     3.     3.     3.    3.2    3.2    3.2    3.2    3.2
3.2    3.2    3.2    3.2    3.2    3.2    3.2     3.    3.3
3.2    3.2    3.2
 170.   *    2.8    2.8     3.    2.8    2.8    2.8    2.8    2.8
3.      3.     3.     3.     3.     3.     3.     3.    3.2     3.
3.      3.
 180.   *    2.5    2.7    2.7    2.7    2.7    2.7    2.7    2.7
2.7    2.7    2.7    2.7    2.7    2.7    2.7    2.7    3.2
3.2     3.     3.
 190.   *    2.5    2.5    2.5    2.5    2.5    2.5    2.5    2.5
2.5    2.5    2.5    2.5    2.5    2.5    2.5    2.5    2.8
2.8    2.8    2.8
 200.   *    2.5    2.5    2.5    2.5    2.5    2.5    2.5    2.5
2.5    2.5    2.5    2.5    2.5    2.5    2.5    2.5    2.7
2.7    2.7    2.7
 210.   *    2.5    2.5    2.5    2.5    2.5    2.5    2.5    2.5
2.5    2.5    2.5    2.5    2.5    2.5    2.5    2.5    2.7
2.7    2.7    2.7
 220.   *    2.5    2.5    2.5    2.5    2.5    2.5    2.5    2.5
2.5    2.5    2.5    2.5    2.5    2.5    2.5    2.5    2.7
2.7    2.5    2.5
 230.   *    2.5    2.5    2.5    2.5    2.5    2.5    2.5    2.5
2.5    2.5    2.5    2.5    2.5    2.5    2.5    2.5    2.5
2.5    2.5    2.5
 240.   *    2.5    2.5    2.5    2.5    2.5    2.5    2.5    2.5
2.5    2.5    2.5    2.5    2.5    2.5    2.5    2.5    2.5
2.5    2.5    2.5
 250.   *    2.5    2.5    2.5    2.5    2.5    2.5    2.5    2.5
2.5    2.5    2.5    2.5    2.5    2.5    2.5    2.5    2.5
2.5    2.5    2.5
 260.   *    2.5    2.5    2.5    2.5    2.5    2.5    2.5    2.5
2.5    2.5    2.5    2.5    2.5    2.5    2.5    2.5    2.5
2.5    2.5    2.5
```

```
 270.   *    2.5    2.5    2.5    2.5    2.5    2.5    2.5    2.5
2.5    2.5    2.5    2.5    2.5    2.5    2.5    2.5    2.5
2.5    2.5    2.5
 280.   *    2.5    2.5    2.5    2.5    2.5    2.5    2.5    2.5
2.5    2.5    2.5    2.5    2.5    2.5    2.5    2.5    2.5
2.5    2.5    2.5
 290.   *    2.5    2.5    2.5    2.5    2.5    2.5    2.5    2.5
2.5    2.5    2.5    2.5    2.5    2.5    2.5    2.5    2.5
2.5    2.5    2.5
 300.   *    2.5    2.5    2.5    2.5    2.5    2.5    2.5    2.5
2.5    2.5    2.5    2.5    2.5    2.5    2.5    2.5    2.5
2.5    2.5    2.5
 310.   *    2.5    2.5    2.5    2.5    2.5    2.5    2.5    2.5
2.5    2.5    2.5    2.5    2.5    2.5    2.5    2.5    2.5
2.5    2.5    2.5
 320.   *    2.5    2.5    2.5    2.5    2.5    2.5    2.5    2.5
2.5    2.5    2.5    2.5    2.5    2.5    2.5    2.5    2.5
2.5    2.5    2.5
 330.   *    2.5    2.5    2.5    2.5    2.5    2.5    2.5    2.5
2.5    2.5    2.5    2.5    2.5    2.5    2.5    2.5    2.5
2.5    2.5    2.5
 340.   *    2.5    2.5    2.5    2.5    2.5    2.5    2.5    2.5
2.5    2.5    2.5    2.5    2.5    2.5    2.5    2.5    2.5
2.5    2.5    2.5
 350.   *    2.5    2.5    2.5    2.5    2.5    2.5    2.5    2.5
2.5    2.5    2.5    2.5    2.5    2.5    2.5    2.5    2.5
2.5    2.5    2.5
 360.   *    2.5    2.5    2.5    2.5    2.5    2.5    2.5    2.5
2.5    2.5    2.5    2.5    2.5    2.5    2.5    2.5    2.8
2.8    2.8    2.8
 ------
*-------------------------------------------------------------------
-------------------------------------------------------------------
-----------
 MAX    *    3.2    3.2    3.2    3.2    3.2    3.2    3.2    3.2
3.2    3.2    3.2    3.2    3.2    3.2    3.2     3.    3.3
3.2    3.2    3.3
 DEGR.  *    140    150    150    160    150    150    160    160
160    160    160    160    160    160    160    130    160
30     30    140
```

MODEL RESULTS

REMARKS : In search of the angle corresponding to the maximum concentration, only the first angle, of the angles with same maximum concentrations, is indicated as maximum.

WIND ANGLE RANGE: .-360.

WIND * CONCENTRATION
ANGLE * (PPM)
(DEGR)*

REC6161	REC6162	REC6163	REC6164	REC6165	REC6166	REC6167	REC6168	REC6169	REC6170	REC6171	REC6172	REC6173	REC6174	REC6175	REC6176	REC6177	REC6178	REC6179	REC6180
. *	2.8	2.8	2.8	2.8	2.7	2.7	2.7	2.7	2.7	2.7	2.7	2.7	2.7	2.5	2.5	2.5	2.5	2.5	
10. *	3.	3.	3.	3.	3.	2.8	2.8	2.8	2.8	2.8	2.8	2.7	2.7	2.7	2.7	2.7	2.5	2.5	2.5
20. *	3.	3.	3.	3.	3.	3.	3.	3.	3.	2.8	2.8	2.8	2.8	2.8	2.7	2.7	2.7	2.7	2.5
30. *	3.	3.	3.	3.	3.	3.	3.	3.	3.	3.	3.	2.8	2.8	2.8	2.8	2.8	2.7	2.7	2.5
40. *	3.2	3.2	3.	3.	3.	3.	3.	3.	3.	3.	3.	3.	3.	2.8	2.8	2.8	2.8	2.7	2.7
50. *	3.	3.	3.	3.	3.	3.	3.	3.	3.	3.	3.	3.	3.	3.	2.8	2.8	2.8	2.8	2.5
60. *	3.	3.	3.	3.	3.	3.	3.	3.	3.	3.	3.	3.	3.	3.	3.	2.8	2.8	2.8	
70. *	3.	3.	3.	3.	3.	3.	3.	3.	3.	3.	3.	3.	3.	3.	3.	3.	2.8	2.8	
80. *	3.	3.	3.	3.	3.	3.	3.	3.	3.	3.	3.	3.	3.	3.	3.	3.	3.		
90. *	3.	3.	3.	3.	3.	3.	3.	3.	3.	3.	3.	3.	3.	3.	3.	3.			

```
3.      3.
 100.   *     3.2    3.2    3.2     3.     3.     3.     3.     3.
3.      3.     3.     3.     3.     3.     3.     3.     3.     3.
3.      3.
 110.   *     3.2    3.2    3.2    3.2     3.     3.     3.     3.
3.      3.     3.     3.     3.     3.     3.     3.     3.     3.
3.      3.
 120.   *     3.2    3.2    3.2    3.2    3.2    3.2     3.     3.
3.      3.     3.     3.     3.     3.     3.     3.     3.     3.
3.      3.
 130.   *     3.2    3.2    3.2    3.2    3.2    3.2    3.2     3.
3.      3.     3.     3.     3.     3.     3.     3.     3.     3.
3.      3.
 140.   *     3.3    3.2    3.2    3.3    3.3    3.5    3.3    3.3
3.2     3.2    3.2    3.2    3.2    3.2     3.    3.2    3.2
3.2     3.2    3.2
 150.   *     3.3    3.3    3.3    3.3    3.5    3.5    3.5    3.5
3.3     3.2    3.2    3.2    3.2    3.2    3.2    3.2    3.2
3.2     3.2    3.2
 160.   *     3.2    3.2    3.2    3.2    3.3    3.2    3.3    3.3
3.3     3.3    3.2    3.2    3.3    3.3    3.3    3.3    3.5
3.5     3.3    3.3
 170.   *      3.     3.     3.     3.     3.     3.     3.     3.
3.    3.2      3.    3.2    3.2    3.2    3.2    3.2    3.2    3.2
3.2     3.2
 180.   *     2.8    2.8    2.8     3.     3.     3.     3.    2.8
2.8     2.8    2.8    2.8     3.     3.     3.     3.     3.
3.      3.     3.
 190.   *     2.8    2.8    2.8    2.8    2.8    2.8    2.8    2.8
2.7     2.7    2.7    2.7    2.7    2.7    2.7    2.5    2.5
2.5     2.5    2.5
 200.   *     2.7    2.7    2.7    2.7    2.7    2.7    2.7    2.5
2.5     2.5    2.5    2.5    2.5    2.5    2.5    2.5    2.5
2.5     2.5    2.5
 210.   *     2.7    2.7    2.7    2.7    2.5    2.5    2.5    2.5
2.5     2.5    2.5    2.5    2.5    2.5    2.5    2.5    2.5
2.5     2.5    2.5
 220.   *     2.5    2.5    2.5    2.5    2.5    2.5    2.5    2.5
2.5     2.5    2.5    2.5    2.5    2.5    2.5    2.5    2.5
2.5     2.5    2.5
 230.   *     2.5    2.5    2.5    2.5    2.5    2.5    2.5    2.5
2.5     2.5    2.5    2.5    2.5    2.5    2.5    2.5    2.5
2.5     2.5    2.5
 240.   *     2.5    2.5    2.5    2.5    2.5    2.5    2.5    2.5
2.5     2.5    2.5    2.5    2.5    2.5    2.5    2.5    2.5
2.5     2.5    2.5
 250.   *     2.5    2.5    2.5    2.5    2.5    2.5    2.5    2.5
2.5     2.5    2.5    2.5    2.5    2.5    2.5    2.5    2.5
2.5     2.5    2.5
 260.   *     2.5    2.5    2.5    2.5    2.5    2.5    2.5    2.5
2.5     2.5    2.5    2.5    2.5    2.5    2.5    2.5    2.5
2.5     2.5    2.5
```

```
 270.   *    2.5    2.5    2.5    2.5    2.5    2.5    2.5    2.5
2.5    2.5    2.5    2.5    2.5    2.5    2.5    2.5    2.5
2.5    2.5    2.5
 280.   *    2.5    2.5    2.5    2.5    2.5    2.5    2.5    2.5
2.5    2.5    2.5    2.5    2.5    2.5    2.5    2.5    2.5
2.5    2.5    2.5
 290.   *    2.5    2.5    2.5    2.5    2.5    2.5    2.5    2.5
2.5    2.5    2.5    2.5    2.5    2.5    2.5    2.5    2.5
2.5    2.5    2.5
 300.   *    2.5    2.5    2.5    2.5    2.5    2.5    2.5    2.5
2.5    2.5    2.5    2.5    2.5    2.5    2.5    2.5    2.5
2.5    2.5    2.5
 310.   *    2.5    2.5    2.5    2.5    2.5    2.5    2.5    2.5
2.5    2.5    2.5    2.5    2.5    2.5    2.5    2.5    2.5
2.5    2.5    2.5
 320.   *    2.5    2.5    2.5    2.5    2.5    2.5    2.5    2.5
2.5    2.5    2.5    2.5    2.5    2.5    2.5    2.5    2.5
2.5    2.5    2.5
 330.   *    2.5    2.5    2.5    2.5    2.5    2.5    2.5    2.5
2.5    2.5    2.5    2.5    2.5    2.5    2.5    2.5    2.5
2.5    2.5    2.5
 340.   *    2.5    2.5    2.5    2.5    2.5    2.5    2.5    2.5
2.5    2.5    2.5    2.5    2.5    2.5    2.5    2.5    2.5
2.5    2.5    2.5
 350.   *    2.5    2.5    2.5    2.5    2.5    2.5    2.5    2.5
2.5    2.5    2.5    2.5    2.5    2.5    2.5    2.5    2.5
2.5    2.5    2.5
 360.   *    2.8    2.8    2.8    2.8    2.7    2.7    2.7    2.7
2.7    2.7    2.7    2.7    2.7    2.7    2.7    2.5    2.5
2.5    2.5    2.5
 ------
*-------------------------------------------------------------------
-------------------------------------------------------------------
-----------
 MAX    *    3.3    3.3    3.3    3.3    3.5    3.5    3.5    3.5
3.3    3.3    3.2    3.2    3.3    3.3    3.3    3.3    3.5
3.5    3.3    3.3
 DEGR.  *    140    150    150    140    150    140    150    150
150    160    140    140    160    160    160    160    160
160    160    160
```

MODEL RESULTS

REMARKS : In search of the angle corresponding to the maximum concentration, only the first angle, of the angles with same maximum concentrations, is indicated as maximum.

WIND ANGLE RANGE: .-360.

WIND ANGLE (DEGR)	*	CONCENTRATION (PPM)							
REC6181	REC6182	REC6183	REC6184	REC6185	REC6186	REC6187	REC6188	REC6189	REC6190
REC6191	REC6192	REC6193	REC6194	REC6195	REC6196	REC6197	REC6198	REC6199	REC6200
.	*	2.5	2.5	2.5	2.5	2.5	2.5	2.5	2.5
2.5	2.5	2.5	2.5	2.5	2.5	2.5	2.5	2.5	2.5
2.5	2.5	2.5							
10.	*	2.5	2.5	2.5	2.5	2.5	2.5	2.5	2.5
2.5	2.5	2.5	2.5	2.5	2.5	2.5	2.5	2.5	2.5
2.5	2.5	2.5							
20.	*	2.5	2.5	2.5	2.5	2.5	2.5	2.5	2.5
2.5	2.5	2.5	2.5	2.5	2.5	2.5	2.5	2.5	2.5
2.5	2.5	2.5							
30.	*	2.5	2.5	2.5	2.5	2.5	2.5	2.5	2.5
2.5	2.5	2.5	2.5	2.5	2.5	2.5	2.5	2.5	2.5
2.5	2.5	2.5							
40.	*	2.5	2.5	2.5	2.5	2.5	2.5	2.5	2.5
2.5	2.5	2.5	2.5	2.5	2.5	2.5	2.5	2.5	2.5
2.5	2.5	2.5							
50.	*	2.5	2.5	2.5	2.5	2.5	2.5	2.5	2.5
2.5	2.5	2.5	2.5	2.5	2.5	2.5	2.5	2.5	2.5
2.5	2.5	2.5							
60.	*	2.5	2.5	2.5	2.5	2.5	2.5	2.5	2.5
2.5	2.5	2.5	2.5	2.5	2.5	2.5	2.5	2.5	2.5
2.5	2.5	2.5							
70.	*	2.7	2.5	2.5	2.5	2.5	2.5	2.5	2.5
2.5	2.5	2.5	2.5	2.5	2.5	2.5	2.5	2.5	2.5
2.5	2.5	2.5							
80.	*	2.8	2.7	2.5	2.5	2.5	2.5	2.5	2.5
2.5	2.5	2.5	2.5	2.5	2.5	2.5	2.5	2.5	2.5
2.5	2.5	2.5							
90.	*	3.	2.7	2.5	3.	2.8	2.7	2.7	2.5
2.5	2.5	2.5	2.5	2.5	2.5	2.5	2.5	2.5	2.5

```
2.5    2.5    2.5
 100.  *     3.    2.8    2.7    3.2     3.     3.     3.    2.8
2.8    2.8    2.8    2.8    2.8    2.5    2.5    2.5    2.5
2.5    2.5    2.5
 110.  *     3.    2.8    2.8     3.     3.     3.    2.8    2.8
2.8    2.8    2.7    2.7    2.8    2.8    2.8    2.8    2.8
2.8    2.7    2.7
 120.  *     3.     3.    2.8     3.     3.     3.    2.8    2.8
2.8    2.8    2.8    2.8    2.7    2.7    2.7    2.7    2.7
2.7    2.7    2.7
 130.  *     3.     3.     3.    2.8    2.8    2.8    2.8    2.8
2.8    2.8    2.8    2.8    2.7    2.7    2.7    2.7    2.7
2.7    2.7    2.7
 140.  *    3.2    3.2     3.    2.8    2.8    2.8    2.8    2.8
2.8    2.8    2.7    2.7    2.7    2.7    2.7    2.7    2.7
2.7    2.7    2.7
 150.  *    3.2    3.2    3.2    2.8    2.8    2.8    2.8    2.8
2.8    2.7    2.7    2.7    2.7    2.7    2.7    2.7    2.7
2.7    2.7    2.7
 160.  *    3.2    3.2    3.2    2.7    2.7    2.7    2.7    2.7
2.7    2.7    2.7    2.7    2.7    2.7    2.7    2.7    2.7
2.7    2.7    2.7
 170.  *    3.2    3.2    3.2    2.7    2.7    2.7    2.7    2.7
2.7    2.7    2.7    2.7    2.7    2.7    2.7    2.7    2.7
2.7    2.7    2.7
 180.  *    2.8    2.8     3.    2.5    2.5    2.5    2.5    2.5
2.5    2.5    2.5    2.5    2.5    2.5    2.5    2.5    2.5
2.5    2.5    2.5
 190.  *    2.5    2.5    2.5    2.5    2.5    2.5    2.5    2.5
2.5    2.5    2.5    2.5    2.5    2.5    2.5    2.5    2.5
2.5    2.5    2.5
 200.  *    2.5    2.5    2.5    2.5    2.5    2.5    2.5    2.5
2.5    2.5    2.5    2.5    2.5    2.5    2.5    2.5    2.5
2.5    2.5    2.5
 210.  *    2.5    2.5    2.5    2.5    2.5    2.5    2.5    2.5
2.5    2.5    2.5    2.5    2.5    2.5    2.5    2.5    2.5
2.5    2.5    2.5
 220.  *    2.5    2.5    2.5    2.5    2.5    2.5    2.5    2.5
2.5    2.5    2.5    2.5    2.5    2.5    2.5    2.5    2.5
2.5    2.5    2.5
 230.  *    2.5    2.5    2.5    2.5    2.5    2.5    2.5    2.5
2.5    2.5    2.5    2.5    2.5    2.5    2.5    2.5    2.5
2.5    2.5    2.5
 240.  *    2.5    2.5    2.5    2.5    2.5    2.5    2.5    2.5
2.5    2.5    2.5    2.5    2.5    2.5    2.5    2.5    2.5
2.5    2.5    2.5
 250.  *    2.5    2.5    2.5    2.5    2.5    2.5    2.5    2.5
2.5    2.5    2.5    2.5    2.5    2.5    2.5    2.5    2.5
2.5    2.5    2.5
 260.  *    2.5    2.5    2.5    2.5    2.5    2.5    2.5    2.5
2.5    2.5    2.5    2.5    2.5    2.5    2.5    2.5    2.5
2.5    2.5    2.5
```

```
 270.   *    2.5    2.5    2.5    2.5    2.5    2.5    2.5    2.5
2.5    2.5    2.5    2.5    2.5    2.5    2.5    2.5    2.5
2.5    2.5    2.5
 280.   *    2.5    2.5    2.5    2.5    2.5    2.5    2.5    2.5
2.5    2.5    2.5    2.5    2.5    2.5    2.5    2.5    2.5
2.5    2.5    2.5
 290.   *    2.5    2.5    2.5    2.5    2.5    2.5    2.5    2.5
2.5    2.5    2.5    2.5    2.5    2.5    2.5    2.5    2.5
2.5    2.5    2.5
 300.   *    2.5    2.5    2.5    2.5    2.5    2.5    2.5    2.5
2.5    2.5    2.5    2.5    2.5    2.5    2.5    2.5    2.5
2.5    2.5    2.5
 310.   *    2.5    2.5    2.5    2.5    2.5    2.5    2.5    2.5
2.5    2.5    2.5    2.5    2.5    2.5    2.5    2.5    2.5
2.5    2.5    2.5
 320.   *    2.5    2.5    2.5    2.5    2.5    2.5    2.5    2.5
2.5    2.5    2.5    2.5    2.5    2.5    2.5    2.5    2.5
2.5    2.5    2.5
 330.   *    2.5    2.5    2.5    2.5    2.5    2.5    2.5    2.5
2.5    2.5    2.5    2.5    2.5    2.5    2.5    2.5    2.5
2.5    2.5    2.5
 340.   *    2.5    2.5    2.5    2.5    2.5    2.5    2.5    2.5
2.5    2.5    2.5    2.5    2.5    2.5    2.5    2.5    2.5
2.5    2.5    2.5
 350.   *    2.5    2.5    2.5    2.5    2.5    2.5    2.5    2.5
2.5    2.5    2.5    2.5    2.5    2.5    2.5    2.5    2.5
2.5    2.5    2.5
 360.   *    2.5    2.5    2.5    2.5    2.5    2.5    2.5    2.5
2.5    2.5    2.5    2.5    2.5    2.5    2.5    2.5    2.5
2.5    2.5    2.5
 ------
*-------------------------------------------------------------------
-------------------------------------------------------------------
-----------
 MAX    *    3.2    3.2    3.2    3.2     3.     3.     3.    2.8
2.8    2.8    2.8    2.8    2.8    2.8    2.8    2.8    2.8
2.8    2.7    2.7
 DEGR.  *    140    140    150    100    100    100    100    100
100    100    100    100    100    110    110    110    110
110    110    110
```

MODEL RESULTS

REMARKS : In search of the angle corresponding to the maximum concentration, only the first angle, of the angles with same maximum concentrations, is indicated as maximum.

WIND ANGLE RANGE: .-360.

WIND ANGLE (DEGR)	*	CONCENTRATION (PPM)							
REC6201	REC6202	REC6203	REC6204	REC6205	REC6206	REC6207	REC6208	REC6209	REC6210
REC6211	REC6212	REC6213	REC6214	REC6215	REC6216	REC6217	REC6218	REC6219	REC6220
.	*	2.5	2.5	2.5	2.5	2.5	2.5	2.5	2.5
2.5	2.5	2.5	2.5	2.5	2.5	2.5	2.5	2.5	2.5
10.	*	2.5	2.5	2.5	2.5	2.5	2.5	2.5	2.5
2.5	2.5	2.5	2.5	2.5	2.5	2.5	2.5	2.5	2.5
20.	*	2.5	2.5	2.5	2.5	2.5	2.5	2.5	2.5
2.5	2.5	2.5	2.5	2.5	2.5	2.5	2.5	2.5	2.5
30.	*	2.5	2.5	2.5	2.5	2.5	2.5	2.5	2.5
2.5	2.5	2.5	2.5	2.5	2.5	2.5	2.5	2.5	2.5
40.	*	2.5	2.5	2.5	2.5	2.5	2.5	2.5	2.5
2.5	2.5	2.5	2.5	2.5	2.5	2.5	2.5	2.5	2.5
50.	*	2.5	2.5	2.5	2.5	2.5	2.5	2.5	2.5
2.5	2.5	2.5	2.5	2.5	2.5	2.5	2.5	2.5	2.5
60.	*	2.5	2.5	2.5	2.5	2.5	2.5	2.5	2.5
2.5	2.5	2.5	2.5	2.5	2.5	2.5	2.5	2.5	2.5
70.	*	2.5	2.5	2.5	2.5	2.5	2.5	2.5	2.5
2.5	2.5	2.5	2.5	2.5	2.5	2.5	2.5	2.5	2.5
80.	*	2.5	2.5	2.5	2.5	2.5	2.5	2.5	2.5
2.5	2.5	2.5	2.5	2.5	2.5	2.5	2.5	2.5	2.5
90.	*	2.5	2.5	2.5	2.5	2.5	2.5	2.5	2.5
2.5	2.5	3.	2.8	2.7	2.7	2.5	2.5	2.5	

```
2.5    2.5    2.5
 100.  *    2.5    2.5    2.5    2.5    2.5    2.5    2.5    2.5
2.5    2.5    3.2     3.     3.     3.    2.8    2.8    2.8
2.8    2.8    2.7
 110.  *    2.7    2.7    2.5    2.5    2.5    2.5    2.5    2.5
2.5    2.5     3.     3.     3.    2.8    2.8    2.8    2.8
2.8    2.8    2.8
 120.  *    2.5    2.5    2.5    2.5    2.5    2.5    2.5    2.5
2.5    2.5     3.     3.     3.    2.8    2.8    2.8    2.8
2.8    2.7    2.7
 130.  *    2.7    2.7    2.7    2.7    2.7    2.7    2.7    2.5
2.5    2.5     3.     3.    2.8    2.8    2.8    2.8    2.8
2.8    2.8    2.7
 140.  *    2.7    2.7    2.7    2.7    2.7    2.7    2.7    2.7
2.7    2.7    2.8    2.8    2.8    2.8    2.8    2.8    2.8
2.8    2.7    2.7
 150.  *    2.7    2.7    2.7    2.7    2.7    2.7    2.7    2.7
2.7    2.7    2.8    2.8    2.8    2.8    2.8    2.8    2.8
2.8    2.7    2.7
 160.  *    2.7    2.7    2.7    2.7    2.7    2.7    2.7    2.7
2.7    2.7    2.8    2.8    2.8    2.8    2.8    2.8    2.7
2.7    2.7    2.7
 170.  *    2.7    2.7    2.7    2.7    2.7    2.7    2.5    2.5
2.5    2.5    2.8    2.7    2.7    2.7    2.7    2.7    2.7
2.7    2.7    2.7
 180.  *    2.5    2.5    2.5    2.5    2.5    2.5    2.5    2.5
2.5    2.5    2.7    2.7    2.7    2.7    2.7    2.7    2.7
2.7    2.7    2.7
 190.  *    2.5    2.5    2.5    2.5    2.5    2.5    2.5    2.5
2.5    2.5    2.5    2.5    2.5    2.5    2.5    2.5    2.5
2.5    2.5    2.5
 200.  *    2.5    2.5    2.5    2.5    2.5    2.5    2.5    2.5
2.5    2.5    2.5    2.5    2.5    2.5    2.5    2.5    2.5
2.5    2.5    2.5
 210.  *    2.5    2.5    2.5    2.5    2.5    2.5    2.5    2.5
2.5    2.5    2.5    2.5    2.5    2.5    2.5    2.5    2.5
2.5    2.5    2.5
 220.  *    2.5    2.5    2.5    2.5    2.5    2.5    2.5    2.5
2.5    2.5    2.5    2.5    2.5    2.5    2.5    2.5    2.5
2.5    2.5    2.5
 230.  *    2.5    2.5    2.5    2.5    2.5    2.5    2.5    2.5
2.5    2.5    2.5    2.5    2.5    2.5    2.5    2.5    2.5
2.5    2.5    2.5
 240.  *    2.5    2.5    2.5    2.5    2.5    2.5    2.5    2.5
2.5    2.5    2.5    2.5    2.5    2.5    2.5    2.5    2.5
2.5    2.5    2.5
 250.  *    2.5    2.5    2.5    2.5    2.5    2.5    2.5    2.5
2.5    2.5    2.5    2.5    2.5    2.5    2.5    2.5    2.5
2.5    2.5    2.5
 260.  *    2.5    2.5    2.5    2.5    2.5    2.5    2.5    2.5
2.5    2.5    2.5    2.5    2.5    2.5    2.5    2.5    2.5
2.5    2.5    2.5
```

```
 270.   *    2.5    2.5    2.5    2.5    2.5    2.5    2.5    2.5
2.5    2.5    2.5    2.5    2.5    2.5    2.5    2.5    2.5
2.5    2.5    2.5
 280.   *    2.5    2.5    2.5    2.5    2.5    2.5    2.5    2.5
2.5    2.5    2.5    2.5    2.5    2.5    2.5    2.5    2.5
2.5    2.5    2.5
 290.   *    2.5    2.5    2.5    2.5    2.5    2.5    2.5    2.5
2.5    2.5    2.5    2.5    2.5    2.5    2.5    2.5    2.5
2.5    2.5    2.5
 300.   *    2.5    2.5    2.5    2.5    2.5    2.5    2.5    2.5
2.5    2.5    2.5    2.5    2.5    2.5    2.5    2.5    2.5
2.5    2.5    2.5
 310.   *    2.5    2.5    2.5    2.5    2.5    2.5    2.5    2.5
2.5    2.5    2.5    2.5    2.5    2.5    2.5    2.5    2.5
2.5    2.5    2.5
 320.   *    2.5    2.5    2.5    2.5    2.5    2.5    2.5    2.5
2.5    2.5    2.5    2.5    2.5    2.5    2.5    2.5    2.5
2.5    2.5    2.5
 330.   *    2.5    2.5    2.5    2.5    2.5    2.5    2.5    2.5
2.5    2.5    2.5    2.5    2.5    2.5    2.5    2.5    2.5
2.5    2.5    2.5
 340.   *    2.5    2.5    2.5    2.5    2.5    2.5    2.5    2.5
2.5    2.5    2.5    2.5    2.5    2.5    2.5    2.5    2.5
2.5    2.5    2.5
 350.   *    2.5    2.5    2.5    2.5    2.5    2.5    2.5    2.5
2.5    2.5    2.5    2.5    2.5    2.5    2.5    2.5    2.5
2.5    2.5    2.5
 360.   *    2.5    2.5    2.5    2.5    2.5    2.5    2.5    2.5
2.5    2.5    2.5    2.5    2.5    2.5    2.5    2.5    2.5
2.5    2.5    2.5
 ------
*-------------------------------------------------------------------
-------------------------------------------------------------------
-----------
 MAX    *    2.7    2.7    2.7    2.7    2.7    2.7    2.7    2.7
2.7    2.7    3.2     3.     3.     3.    2.8    2.8    2.8
2.8    2.8    2.8
 DEGR.  *    110    110    130    130    130    130    130    140
140    140    100    100    100    100    100    100    100
100    100    110
```

MODEL RESULTS

REMARKS : In search of the angle corresponding to
the maximum concentration, only the first
angle, of the angles with same maximum
concentrations, is indicated as maximum.

WIND ANGLE RANGE: .-360.

WIND ANGLE (DEGR)	* CONCENTRATION (PPM)	REC6221	REC6222	REC6223	REC6224	REC6225	REC6226	REC6227	REC6228	REC6229	REC6230	REC6231	REC6232	REC6233	REC6234	REC6235	REC6236	REC6237	REC6238	REC6239	REC6240
.	*	2.5	2.5	2.5	2.5	2.5	2.5	2.5	2.5	2.5	2.5	2.5	2.5	2.5	2.5	2.5	2.5	2.5	2.5	2.5	2.5
10.	*	2.5	2.5	2.5	2.5	2.5	2.5	2.5	2.5	2.5	2.5	2.5	2.5	2.5	2.5	2.5	2.5	2.5	2.5	2.5	2.5
20.	*	2.5	2.5	2.5	2.5	2.5	2.5	2.5	2.5	2.5	2.5	2.5	2.5	2.5	2.5	2.5	2.5	2.5	2.5	2.5	2.5
30.	*	2.5	2.5	2.5	2.5	2.5	2.5	2.5	2.5	2.5	2.5	2.5	2.5	2.5	2.5	2.5	2.5	2.5	2.5	2.5	2.5
40.	*	2.5	2.5	2.5	2.5	2.5	2.5	2.5	2.5	2.5	2.5	2.5	2.5	2.5	2.5	2.5	2.5	2.5	2.5	2.5	2.5
50.	*	2.5	2.5	2.5	2.5	2.5	2.5	2.5	2.5	2.5	2.5	2.5	2.5	2.5	2.5	2.5	2.5	2.5	2.5	2.5	2.5
60.	*	2.5	2.5	2.5	2.5	2.5	2.5	2.5	2.5	2.5	2.5	2.5	2.5	2.5	2.5	2.5	2.5	2.5	2.5	2.5	2.5
70.	*	2.5	2.5	2.5	2.5	2.5	2.5	2.5	2.5	2.5	2.5	2.5	2.5	2.5	2.5	2.5	2.5	2.5	2.5	2.5	2.5
80.	*	2.5	2.5	2.5	2.5	2.5	2.5	2.5	2.5	2.5	2.5	2.5	2.5	2.5	2.5	2.5	2.5	2.5	2.5	2.5	2.5
90.	*	2.5	2.5	2.5	2.5	2.5	2.5	2.5	2.5	2.5	2.5	2.5	2.5	2.5	2.5	2.5	2.5	2.5	2.5	2.5	2.5

```
3.      3.     2.7
 100.   *     2.5    2.5    2.5    2.5    2.5    2.5    2.5    2.5
2.5     2.5    2.5    2.5    2.5    2.5    2.5    2.5    2.5
3.2     3.     3.
 110.   *     2.8    2.8    2.8    2.8    2.7    2.7    2.7    2.7
2.7     2.5    2.5    2.5    2.5    2.5    2.5    2.5    2.5
3.      3.     3.
 120.   *     2.7    2.7    2.7    2.7    2.7    2.7    2.7    2.5
2.5     2.5    2.5    2.5    2.5    2.5    2.5    2.5    2.5
3.      3.     3.
 130.   *     2.7    2.7    2.7    2.7    2.7    2.7    2.7    2.7
2.7     2.7    2.7    2.7    2.7    2.5    2.5    2.5    2.5
3.      3.     3.
 140.   *     2.7    2.7    2.7    2.7    2.7    2.7    2.7    2.7
2.7     2.7    2.7    2.7    2.7    2.7    2.7    2.7    2.7
3.      3.     2.8
 150.   *     2.7    2.7    2.7    2.7    2.7    2.7    2.7    2.7
2.7     2.7    2.7    2.7    2.7    2.7    2.7    2.7    2.7
3.     2.8     2.8
 160.   *     2.7    2.7    2.7    2.7    2.7    2.7    2.7    2.7
2.7     2.7    2.7    2.7    2.7    2.7    2.7    2.7    2.7
2.8     2.8    2.8
 170.   *     2.7    2.7    2.7    2.7    2.7    2.7    2.7    2.7
2.7     2.7    2.7    2.7    2.7    2.7    2.7    2.7    2.7
2.8     2.8    2.8
 180.   *     2.5    2.5    2.5    2.5    2.5    2.5    2.5    2.5
2.5     2.5    2.5    2.5    2.5    2.5    2.5    2.5    2.5
2.8     2.8    2.8
 190.   *     2.5    2.5    2.5    2.5    2.5    2.5    2.5    2.5
2.5     2.5    2.5    2.5    2.5    2.5    2.5    2.5    2.5
2.8     2.7    2.7
 200.   *     2.5    2.5    2.5    2.5    2.5    2.5    2.5    2.5
2.5     2.5    2.5    2.5    2.5    2.5    2.5    2.5    2.5
2.5     2.5    2.5
 210.   *     2.5    2.5    2.5    2.5    2.5    2.5    2.5    2.5
2.5     2.5    2.5    2.5    2.5    2.5    2.5    2.5    2.5
2.5     2.5    2.5
 220.   *     2.5    2.5    2.5    2.5    2.5    2.5    2.5    2.5
2.5     2.5    2.5    2.5    2.5    2.5    2.5    2.5    2.5
2.5     2.5    2.5
 230.   *     2.5    2.5    2.5    2.5    2.5    2.5    2.5    2.5
2.5     2.5    2.5    2.5    2.5    2.5    2.5    2.5    2.5
2.5     2.5    2.5
 240.   *     2.5    2.5    2.5    2.5    2.5    2.5    2.5    2.5
2.5     2.5    2.5    2.5    2.5    2.5    2.5    2.5    2.5
2.5     2.5    2.5
 250.   *     2.5    2.5    2.5    2.5    2.5    2.5    2.5    2.5
2.5     2.5    2.5    2.5    2.5    2.5    2.5    2.5    2.5
2.5     2.5    2.5
 260.   *     2.5    2.5    2.5    2.5    2.5    2.5    2.5    2.5
2.5     2.5    2.5    2.5    2.5    2.5    2.5    2.5    2.5
2.5     2.5    2.5
```

```
 270.   *    2.5    2.5    2.5    2.5    2.5    2.5    2.5    2.5
2.5    2.5    2.5    2.5    2.5    2.5    2.5    2.5    2.5
2.5    2.5    2.5
 280.   *    2.5    2.5    2.5    2.5    2.5    2.5    2.5    2.5
2.5    2.5    2.5    2.5    2.5    2.5    2.5    2.5    2.5
2.5    2.5    2.5
 290.   *    2.5    2.5    2.5    2.5    2.5    2.5    2.5    2.5
2.5    2.5    2.5    2.5    2.5    2.5    2.5    2.5    2.5
2.5    2.5    2.5
 300.   *    2.5    2.5    2.5    2.5    2.5    2.5    2.5    2.5
2.5    2.5    2.5    2.5    2.5    2.5    2.5    2.5    2.5
2.5    2.5    2.5
 310.   *    2.5    2.5    2.5    2.5    2.5    2.5    2.5    2.5
2.5    2.5    2.5    2.5    2.5    2.5    2.5    2.5    2.5
2.5    2.5    2.5
 320.   *    2.5    2.5    2.5    2.5    2.5    2.5    2.5    2.5
2.5    2.5    2.5    2.5    2.5    2.5    2.5    2.5    2.5
2.5    2.5    2.5
 330.   *    2.5    2.5    2.5    2.5    2.5    2.5    2.5    2.5
2.5    2.5    2.5    2.5    2.5    2.5    2.5    2.5    2.5
2.5    2.5    2.5
 340.   *    2.5    2.5    2.5    2.5    2.5    2.5    2.5    2.5
2.5    2.5    2.5    2.5    2.5    2.5    2.5    2.5    2.5
2.5    2.5    2.5
 350.   *    2.5    2.5    2.5    2.5    2.5    2.5    2.5    2.5
2.5    2.5    2.5    2.5    2.5    2.5    2.5    2.5    2.5
2.5    2.5    2.5
 360.   *    2.5    2.5    2.5    2.5    2.5    2.5    2.5    2.5
2.5    2.5    2.5    2.5    2.5    2.5    2.5    2.5    2.5
2.5    2.5    2.5
 ------
*-------------------------------------------------------------------
-------------------------------------------------------------------
-----------
 MAX    *    2.8    2.8    2.8    2.8    2.7    2.7    2.7    2.7
2.7    2.7    2.7    2.7    2.7    2.7    2.7    2.7    2.7
3.2     3.     3.
 DEGR.  *    110    110    110    110    110    110    110    110
110    130    130    130    130    140    140    140    140
100     90    100
```

MODEL RESULTS

REMARKS : In search of the angle corresponding to the maximum concentration, only the first angle, of the angles with same maximum concentrations, is indicated as maximum.

WIND ANGLE RANGE: .-360.

WIND ANGLE (DEGR)	*	CONCENTRATION (PPM)							
REC6241	REC6242	REC6243	REC6244	REC6245	REC6246	REC6247	REC6248	REC6249	REC6250
REC6251	REC6252	REC6253	REC6254	REC6255	REC6256	REC6257	REC6258	REC6259	REC6260
.	*	2.5	2.5	2.5	2.5	2.5	2.5	2.5	2.5
2.5	2.5	2.5	2.5	2.5	2.5	2.5	2.5	2.5	2.5
2.5	2.5	2.5							
10.	*	2.5	2.5	2.5	2.5	2.5	2.5	2.5	2.5
2.5	2.5	2.5	2.5	2.5	2.5	2.5	2.5	2.5	2.5
2.5	2.5	2.5							
20.	*	2.5	2.5	2.5	2.5	2.5	2.5	2.5	2.5
2.5	2.5	2.5	2.5	2.5	2.5	2.5	2.5	2.5	2.5
2.5	2.5	2.5							
30.	*	2.5	2.5	2.5	2.5	2.5	2.5	2.5	2.5
2.5	2.5	2.5	2.5	2.5	2.5	2.5	2.5	2.5	2.5
2.5	2.5	2.5							
40.	*	2.5	2.5	2.5	2.5	2.5	2.5	2.5	2.5
2.5	2.5	2.5	2.5	2.5	2.5	2.5	2.5	2.5	2.5
2.5	2.5	2.5							
50.	*	2.5	2.5	2.5	2.5	2.5	2.5	2.5	2.5
2.5	2.5	2.5	2.5	2.5	2.5	2.5	2.5	2.5	2.5
2.5	2.5	2.5							
60.	*	2.5	2.5	2.5	2.5	2.5	2.5	2.5	2.5
2.5	2.5	2.5	2.5	2.5	2.5	2.5	2.5	2.5	2.5
2.5	2.5	2.5							
70.	*	2.5	2.5	2.5	2.5	2.5	2.5	2.5	2.5
2.5	2.5	2.5	2.5	2.5	2.5	2.5	2.5	2.5	2.5
2.5	2.5	2.5							
80.	*	2.5	2.5	2.5	2.5	2.5	2.5	2.5	2.5
2.5	2.5	2.5	2.5	2.5	2.5	2.5	2.5	2.5	2.5
2.5	2.5	2.5							
90.	*	2.7	2.5	2.5	2.5	2.5	2.5	2.5	2.5
2.5	2.5	2.5	2.5	2.5	2.5	2.5	2.5	2.5	

```
2.5    2.5    2.5
 100.  *     3.    2.8    2.8    2.8    2.8    2.8    2.7    2.7
2.5    2.5    2.5    2.5    2.5    2.5    2.5    2.5    2.5
2.5    2.5    2.5
 110.  *    2.8    2.8    2.8    2.8    2.8    2.8    2.8    2.8
2.8    2.8    2.8    2.7    2.7    2.7    2.7    2.7    2.5
2.5    2.5    2.5
 120.  *    2.8    2.8    2.8    2.8    2.8    2.7    2.7    2.7
2.7    2.7    2.7    2.7    2.7    2.5    2.5    2.5    2.5
2.5    2.5    2.5
 130.  *    2.8    2.8    2.8    2.8    2.8    2.8    2.7    2.7
2.7    2.7    2.7    2.7    2.7    2.7    2.7    2.7    2.7
2.7    2.7    2.5
 140.  *    2.8    2.8    2.8    2.8    2.8    2.7    2.7    2.7
2.7    2.7    2.7    2.7    2.7    2.7    2.7    2.7    2.7
2.7    2.7    2.7
 150.  *    2.8    2.8    2.8    2.8    2.8    2.7    2.7    2.7
2.7    2.7    2.7    2.7    2.7    2.7    2.7    2.7    2.7
2.7    2.7    2.7
 160.  *    2.8    2.8    2.8    2.8    2.7    2.7    2.7    2.7
2.7    2.7    2.7    2.7    2.7    2.7    2.7    2.7    2.7
2.7    2.7    2.7
 170.  *    2.8    2.8    2.7    2.7    2.7    2.7    2.7    2.7
2.7    2.7    2.7    2.7    2.7    2.7    2.7    2.7    2.7
2.7    2.7    2.7
 180.  *    2.7    2.7    2.7    2.7    2.7    2.7    2.7    2.7
2.7    2.7    2.7    2.7    2.7    2.7    2.5    2.5    2.5
2.5    2.5    2.5
 190.  *    2.7    2.7    2.5    2.5    2.5    2.5    2.5    2.5
2.5    2.5    2.5    2.5    2.5    2.5    2.5    2.5    2.5
2.5    2.5    2.5
 200.  *    2.5    2.5    2.5    2.5    2.5    2.5    2.5    2.5
2.5    2.5    2.5    2.5    2.5    2.5    2.5    2.5    2.5
2.5    2.5    2.5
 210.  *    2.5    2.5    2.5    2.5    2.5    2.5    2.5    2.5
2.5    2.5    2.5    2.5    2.5    2.5    2.5    2.5    2.5
2.5    2.5    2.5
 220.  *    2.5    2.5    2.5    2.5    2.5    2.5    2.5    2.5
2.5    2.5    2.5    2.5    2.5    2.5    2.5    2.5    2.5
2.5    2.5    2.5
 230.  *    2.5    2.5    2.5    2.5    2.5    2.5    2.5    2.5
2.5    2.5    2.5    2.5    2.5    2.5    2.5    2.5    2.5
2.5    2.5    2.5
 240.  *    2.5    2.5    2.5    2.5    2.5    2.5    2.5    2.5
2.5    2.5    2.5    2.5    2.5    2.5    2.5    2.5    2.5
2.5    2.5    2.5
 250.  *    2.5    2.5    2.5    2.5    2.5    2.5    2.5    2.5
2.5    2.5    2.5    2.5    2.5    2.5    2.5    2.5    2.5
2.5    2.5    2.5
 260.  *    2.5    2.5    2.5    2.5    2.5    2.5    2.5    2.5
2.5    2.5    2.5    2.5    2.5    2.5    2.5    2.5    2.5
2.5    2.5    2.5
```

```
 270.  *    2.5    2.5    2.5    2.5    2.5    2.5    2.5    2.5
2.5    2.5    2.5    2.5    2.5    2.5    2.5    2.5    2.5
2.5    2.5    2.5
 280.  *    2.5    2.5    2.5    2.5    2.5    2.5    2.5    2.5
2.5    2.5    2.5    2.5    2.5    2.5    2.5    2.5    2.5
2.5    2.5    2.5
 290.  *    2.5    2.5    2.5    2.5    2.5    2.5    2.5    2.5
2.5    2.5    2.5    2.5    2.5    2.5    2.5    2.5    2.5
2.5    2.5    2.5
 300.  *    2.5    2.5    2.5    2.5    2.5    2.5    2.5    2.5
2.5    2.5    2.5    2.5    2.5    2.5    2.5    2.5    2.5
2.5    2.5    2.5
 310.  *    2.5    2.5    2.5    2.5    2.5    2.5    2.5    2.5
2.5    2.5    2.5    2.5    2.5    2.5    2.5    2.5    2.5
2.5    2.5    2.5
 320.  *    2.5    2.5    2.5    2.5    2.5    2.5    2.5    2.5
2.5    2.5    2.5    2.5    2.5    2.5    2.5    2.5    2.5
2.5    2.5    2.5
 330.  *    2.5    2.5    2.5    2.5    2.5    2.5    2.5    2.5
2.5    2.5    2.5    2.5    2.5    2.5    2.5    2.5    2.5
2.5    2.5    2.5
 340.  *    2.5    2.5    2.5    2.5    2.5    2.5    2.5    2.5
2.5    2.5    2.5    2.5    2.5    2.5    2.5    2.5    2.5
2.5    2.5    2.5
 350.  *    2.5    2.5    2.5    2.5    2.5    2.5    2.5    2.5
2.5    2.5    2.5    2.5    2.5    2.5    2.5    2.5    2.5
2.5    2.5    2.5
 360.  *    2.5    2.5    2.5    2.5    2.5    2.5    2.5    2.5
2.5    2.5    2.5    2.5    2.5    2.5    2.5    2.5    2.5
2.5    2.5    2.5
 ------
*-------------------------------------------------------------------
-------------------------------------------------------------------
-----------
 MAX   *     3.    2.8    2.8    2.8    2.8    2.8    2.8    2.8
2.8    2.8    2.8    2.7    2.7    2.7    2.7    2.7    2.7
2.7    2.7    2.7
 DEGR. *    100    100    100    100    100    100    110    110
110    110    110    110    110    110    110    110    130
130    130    140
```

MODEL RESULTS

REMARKS : In search of the angle corresponding to the maximum concentration, only the first angle, of the angles with same maximum concentrations, is indicated as maximum.

WIND ANGLE RANGE: .-360.

WIND ANGLE (DEGR)	*	CONCENTRATION (PPM)							
REC6261	REC6262	REC6263	REC6264	REC6265	REC6266	REC6267	REC6268	REC6269	REC6270
REC6271	REC6272	REC6273	REC6274	REC6275	REC6276	REC6277	REC6278	REC6279	REC6280
.	*	2.5	2.5	2.5	2.5	2.5	2.5	2.5	2.5
2.5	2.5	2.5	2.5	2.5	2.5	2.5	2.5	2.5	2.5
2.5	2.5	2.5							
10.	*	2.5	2.5	2.5	2.5	2.5	2.5	2.5	2.5
2.5	2.5	2.5	2.5	2.5	2.5	2.5	2.5	2.5	2.5
2.5	2.5	2.5							
20.	*	2.5	2.5	2.5	2.5	2.5	2.5	2.5	2.5
2.5	2.5	2.5	2.5	2.5	2.5	2.5	2.5	2.5	2.5
2.5	2.5	2.5							
30.	*	2.5	2.5	2.5	2.5	2.5	2.5	2.5	2.5
2.5	2.5	2.5	2.5	2.5	2.5	2.5	2.5	2.5	2.5
2.5	2.5	2.5							
40.	*	2.5	2.5	2.5	2.5	2.5	2.5	2.5	2.5
2.5	2.5	2.5	2.5	2.5	2.5	2.5	2.5	2.5	2.5
2.5	2.5	2.5							
50.	*	2.5	2.5	2.5	2.5	2.5	2.5	2.5	2.5
2.5	2.5	2.5	2.5	2.5	2.5	2.5	2.5	2.5	2.5
2.5	2.5	2.5							
60.	*	2.5	2.5	2.5	2.5	2.5	2.5	2.5	2.5
2.5	2.5	2.5	2.5	2.5	2.5	2.5	2.5	2.5	2.5
2.5	2.5	2.5							
70.	*	2.5	2.5	2.5	2.5	2.5	2.5	2.5	2.5
2.5	2.5	2.5	2.5	2.5	2.5	2.5	2.5	2.5	2.5
2.5	2.5	2.5							
80.	*	2.5	2.5	2.5	2.5	2.5	2.5	2.5	2.5
2.5	2.5	2.5	2.5	2.5	2.5	2.5	2.5	2.5	2.5
2.5	2.5	2.5							
90.	*	2.5	2.5	2.5	2.5	3.	2.8	2.7	2.7
2.7	2.5	2.5	2.5	2.5	2.5	2.5	2.5	2.5	

```
2.5    2.5    2.5
 100.  *    2.5    2.5    2.5    2.5    3.2     3.     3.     3.
2.8    2.8    2.8    2.8    2.8    2.7    2.7    2.5    2.5
2.5    2.5    2.5
 110.  *    2.5    2.5    2.5    2.5     3.     3.     3.    2.8
2.8    2.8    2.8    2.8    2.8    2.8    2.8    2.8    2.8
2.7    2.7    2.7
 120.  *    2.5    2.5    2.5    2.5     3.     3.     3.    2.8
2.8    2.8    2.8    2.8    2.7    2.7    2.7    2.7    2.7
2.7    2.7    2.5
 130.  *    2.5    2.5    2.5    2.5     3.     3.     3.    2.8
2.8    2.8    2.8    2.8    2.8    2.7    2.7    2.7    2.7
2.7    2.7    2.7
 140.  *    2.7    2.7    2.7    2.7     3.     3.    2.8    2.8
2.8    2.8    2.8    2.8    2.7    2.7    2.7    2.7    2.7
2.7    2.7    2.7
 150.  *    2.7    2.7    2.7    2.7     3.    2.8    2.8    2.8
2.8    2.8    2.8    2.8    2.7    2.7    2.7    2.7    2.7
2.7    2.7    2.7
 160.  *    2.7    2.7    2.7    2.7     3.    2.8    2.8    2.8
2.8    2.8    2.8    2.8    2.7    2.7    2.7    2.7    2.7
2.7    2.7    2.7
 170.  *    2.7    2.7    2.7    2.7     3.    2.8    2.8    2.8
2.8    2.8    2.8    2.7    2.7    2.7    2.7    2.7    2.7
2.7    2.7    2.7
 180.  *    2.5    2.5    2.5    2.5     3.    2.8    2.8    2.8
2.8    2.7    2.7    2.7    2.7    2.7    2.7    2.7    2.7
2.7    2.7    2.7
 190.  *    2.5    2.5    2.5    2.5    2.8    2.8    2.8    2.7
2.7    2.7    2.7    2.7    2.7    2.7    2.5    2.5    2.5
2.5    2.5    2.5
 200.  *    2.5    2.5    2.5    2.5    2.8    2.8    2.7    2.7
2.5    2.5    2.5    2.5    2.5    2.5    2.5    2.5    2.5
2.5    2.5    2.5
 210.  *    2.5    2.5    2.5    2.5    2.8    2.5    2.5    2.5
2.5    2.5    2.5    2.5    2.5    2.5    2.5    2.5    2.5
2.5    2.5    2.5
 220.  *    2.5    2.5    2.5    2.5    2.5    2.5    2.5    2.5
2.5    2.5    2.5    2.5    2.5    2.5    2.5    2.5    2.5
2.5    2.5    2.5
 230.  *    2.5    2.5    2.5    2.5    2.5    2.5    2.5    2.5
2.5    2.5    2.5    2.5    2.5    2.5    2.5    2.5    2.5
2.5    2.5    2.5
 240.  *    2.5    2.5    2.5    2.5    2.5    2.5    2.5    2.5
2.5    2.5    2.5    2.5    2.5    2.5    2.5    2.5    2.5
2.5    2.5    2.5
 250.  *    2.5    2.5    2.5    2.5    2.5    2.5    2.5    2.5
2.5    2.5    2.5    2.5    2.5    2.5    2.5    2.5    2.5
2.5    2.5    2.5
 260.  *    2.5    2.5    2.5    2.5    2.5    2.5    2.5    2.5
2.5    2.5    2.5    2.5    2.5    2.5    2.5    2.5    2.5
2.5    2.5    2.5
```

```
 270.   *    2.5    2.5    2.5    2.5    2.5    2.5    2.5    2.5
2.5    2.5    2.5    2.5    2.5    2.5    2.5    2.5    2.5
2.5    2.5    2.5
 280.   *    2.5    2.5    2.5    2.5    2.5    2.5    2.5    2.5
2.5    2.5    2.5    2.5    2.5    2.5    2.5    2.5    2.5
2.5    2.5    2.5
 290.   *    2.5    2.5    2.5    2.5    2.5    2.5    2.5    2.5
2.5    2.5    2.5    2.5    2.5    2.5    2.5    2.5    2.5
2.5    2.5    2.5
 300.   *    2.5    2.5    2.5    2.5    2.5    2.5    2.5    2.5
2.5    2.5    2.5    2.5    2.5    2.5    2.5    2.5    2.5
2.5    2.5    2.5
 310.   *    2.5    2.5    2.5    2.5    2.5    2.5    2.5    2.5
2.5    2.5    2.5    2.5    2.5    2.5    2.5    2.5    2.5
2.5    2.5    2.5
 320.   *    2.5    2.5    2.5    2.5    2.5    2.5    2.5    2.5
2.5    2.5    2.5    2.5    2.5    2.5    2.5    2.5    2.5
2.5    2.5    2.5
 330.   *    2.5    2.5    2.5    2.5    2.5    2.5    2.5    2.5
2.5    2.5    2.5    2.5    2.5    2.5    2.5    2.5    2.5
2.5    2.5    2.5
 340.   *    2.5    2.5    2.5    2.5    2.5    2.5    2.5    2.5
2.5    2.5    2.5    2.5    2.5    2.5    2.5    2.5    2.5
2.5    2.5    2.5
 350.   *    2.5    2.5    2.5    2.5    2.5    2.5    2.5    2.5
2.5    2.5    2.5    2.5    2.5    2.5    2.5    2.5    2.5
2.5    2.5    2.5
 360.   *    2.5    2.5    2.5    2.5    2.5    2.5    2.5    2.5
2.5    2.5    2.5    2.5    2.5    2.5    2.5    2.5    2.5
2.5    2.5    2.5
 ------
*-------------------------------------------------------------------
-------------------------------------------------------------------
-----------
 MAX    *    2.7    2.7    2.7    2.7    3.2     3.     3.     3.
2.8    2.8    2.8    2.8    2.8    2.8    2.8    2.8    2.8
2.7    2.7    2.7
 DEGR.  *    140    140    140    140    100    100    100    100
100    100    100    100    100    110    110    110    110
110    110    110
```

MODEL RESULTS

REMARKS : In search of the angle corresponding to the maximum concentration, only the first angle, of the angles with same maximum concentrations, is indicated as maximum.

WIND ANGLE RANGE: .-360.

WIND ANGLE (DEGR)	*	CONCENTRATION (PPM)							
REC6281	REC6282	REC6283	REC6284	REC6285	REC6286	REC6287	REC6288	REC6289	REC6290
REC6291	REC6292	REC6293	REC6294	REC6295	REC6296	REC6297	REC6298	REC6299	REC6300
.	*	2.5	2.5	2.5	2.5	2.5	2.5	2.5	2.5
2.5	2.5	2.5	2.5	2.5	2.5	2.5	2.5	2.5	2.5
2.5	2.5	2.5							
10.	*	2.5	2.5	2.5	2.5	2.5	2.5	2.5	2.5
2.5	2.5	2.5	2.5	2.5	2.5	2.5	2.5	2.5	2.5
2.5	2.5	2.5							
20.	*	2.5	2.5	2.5	2.5	2.5	2.5	2.5	2.5
2.5	2.5	2.5	2.5	2.5	2.5	2.5	2.5	2.5	2.5
2.5	2.5	2.5							
30.	*	2.5	2.5	2.5	2.5	2.5	2.5	2.5	2.5
2.5	2.5	2.5	2.5	2.5	2.5	2.5	2.5	2.5	2.5
2.5	2.5	2.5							
40.	*	2.5	2.5	2.5	2.5	2.5	2.5	2.5	2.5
2.5	2.5	2.5	2.5	2.5	2.5	2.5	2.5	2.5	2.5
2.5	2.5	2.5							
50.	*	2.5	2.5	2.5	2.5	2.5	2.5	2.5	2.5
2.5	2.5	2.5	2.5	2.5	2.5	2.5	2.5	2.5	2.5
2.5	2.5	2.5							
60.	*	2.5	2.5	2.5	2.5	2.5	2.5	2.5	2.5
2.5	2.5	2.5	2.5	2.5	2.5	2.5	2.5	2.5	2.5
2.5	2.5	2.5							
70.	*	2.5	2.5	2.5	2.5	2.5	2.5	2.5	2.5
2.5	2.5	2.5	2.5	2.5	2.5	2.5	2.5	2.5	2.5
2.5	2.5	2.5							
80.	*	2.5	2.5	2.5	2.5	2.5	2.5	2.5	2.5
2.5	2.5	2.5	2.5	2.5	2.5	2.5	2.5	2.5	2.5
2.5	2.5	2.5							
90.	*	2.5	2.5	2.5	2.5	2.5	2.5	2.5	2.5
2.5	2.5	2.5	3.	2.8	2.7	2.7	2.5	2.5	

```
2.5    2.5    2.5
 100.  *    2.5    2.5    2.5    2.5    2.5    2.5    2.5    2.5
2.5    2.5    2.5    3.2     3.     3.     3.    2.8    2.8
2.8    2.8    2.7
 110.  *    2.7    2.7    2.7    2.5    2.5    2.5    2.5    2.5
2.5    2.5    2.5     3.     3.     3.    2.8    2.8    2.8
2.8    2.8    2.8
 120.  *    2.5    2.5    2.5    2.5    2.5    2.5    2.5    2.5
2.5    2.5    2.5     3.     3.     3.    2.8    2.8    2.8
2.8    2.8    2.7
 130.  *    2.7    2.7    2.7    2.7    2.7    2.5    2.5    2.5
2.5    2.5    2.5     3.     3.     3.    2.8    2.8    2.8
2.8    2.8    2.8
 140.  *    2.7    2.7    2.7    2.7    2.7    2.7    2.7    2.7
2.7    2.7    2.7     3.     3.    2.8    2.8    2.8    2.8
2.8    2.8    2.7
 150.  *    2.7    2.7    2.7    2.7    2.7    2.7    2.7    2.7
2.7    2.7    2.7     3.    2.8    2.8    2.8    2.8    2.8
2.8    2.8    2.7
 160.  *    2.7    2.7    2.7    2.7    2.7    2.7    2.7    2.7
2.7    2.7    2.7     3.    2.8    2.8    2.8    2.8    2.8
2.8    2.8    2.7
 170.  *    2.7    2.7    2.7    2.7    2.7    2.7    2.7    2.7
2.7    2.7    2.7     3.    2.8    2.8    2.8    2.8    2.8
2.8    2.7    2.7
 180.  *    2.7    2.7    2.7    2.7    2.7    2.5    2.5    2.5
2.5    2.5    2.5     3.    2.8    2.8    2.8    2.8    2.8
2.8    2.7    2.7
 190.  *    2.5    2.5    2.5    2.5    2.5    2.5    2.5    2.5
2.5    2.5    2.5     3.    2.8    2.8    2.8    2.8    2.7
2.7    2.7    2.7
 200.  *    2.5    2.5    2.5    2.5    2.5    2.5    2.5    2.5
2.5    2.5    2.5    2.8    2.8    2.8    2.7    2.7    2.7
2.7    2.5    2.5
 210.  *    2.5    2.5    2.5    2.5    2.5    2.5    2.5    2.5
2.5    2.5    2.5    2.8    2.8    2.7    2.5    2.5    2.5
2.5    2.5    2.5
 220.  *    2.5    2.5    2.5    2.5    2.5    2.5    2.5    2.5
2.5    2.5    2.5    2.8    2.5    2.5    2.5    2.5    2.5
2.5    2.5    2.5
 230.  *    2.5    2.5    2.5    2.5    2.5    2.5    2.5    2.5
2.5    2.5    2.5    2.7    2.5    2.5    2.5    2.5    2.5
2.5    2.5    2.5
 240.  *    2.5    2.5    2.5    2.5    2.5    2.5    2.5    2.5
2.5    2.5    2.5    2.5    2.5    2.5    2.5    2.5    2.5
2.5    2.5    2.5
 250.  *    2.5    2.5    2.5    2.5    2.5    2.5    2.5    2.5
2.5    2.5    2.5    2.5    2.5    2.5    2.5    2.5    2.5
2.5    2.5    2.5
 260.  *    2.5    2.5    2.5    2.5    2.5    2.5    2.5    2.5
2.5    2.5    2.5    2.5    2.5    2.5    2.5    2.5    2.5
2.5    2.5    2.5
```

```
 270.  *    2.5    2.5    2.5    2.5    2.5    2.5    2.5    2.5
2.5    2.5    2.5    2.5    2.5    2.5    2.5    2.5    2.5
2.5    2.5    2.5
 280.  *    2.5    2.5    2.5    2.5    2.5    2.5    2.5    2.5
2.5    2.5    2.5    2.5    2.5    2.5    2.5    2.5    2.5
2.5    2.5    2.5
 290.  *    2.5    2.5    2.5    2.5    2.5    2.5    2.5    2.5
2.5    2.5    2.5    2.5    2.5    2.5    2.5    2.5    2.5
2.5    2.5    2.5
 300.  *    2.5    2.5    2.5    2.5    2.5    2.5    2.5    2.5
2.5    2.5    2.5    2.5    2.5    2.5    2.5    2.5    2.5
2.5    2.5    2.5
 310.  *    2.5    2.5    2.5    2.5    2.5    2.5    2.5    2.5
2.5    2.5    2.5    2.5    2.5    2.5    2.5    2.5    2.5
2.5    2.5    2.5
 320.  *    2.5    2.5    2.5    2.5    2.5    2.5    2.5    2.5
2.5    2.5    2.5    2.5    2.5    2.5    2.5    2.5    2.5
2.5    2.5    2.5
 330.  *    2.5    2.5    2.5    2.5    2.5    2.5    2.5    2.5
2.5    2.5    2.5    2.5    2.5    2.5    2.5    2.5    2.5
2.5    2.5    2.5
 340.  *    2.5    2.5    2.5    2.5    2.5    2.5    2.5    2.5
2.5    2.5    2.5    2.5    2.5    2.5    2.5    2.5    2.5
2.5    2.5    2.5
 350.  *    2.5    2.5    2.5    2.5    2.5    2.5    2.5    2.5
2.5    2.5    2.5    2.5    2.5    2.5    2.5    2.5    2.5
2.5    2.5    2.5
 360.  *    2.5    2.5    2.5    2.5    2.5    2.5    2.5    2.5
2.5    2.5    2.5    2.5    2.5    2.5    2.5    2.5    2.5
2.5    2.5    2.5
 ------
*-------------------------------------------------------------------
-------------------------------------------------------------------
-----------
 MAX   *    2.7    2.7    2.7    2.7    2.7    2.7    2.7    2.7
2.7    2.7    2.7    3.2     3.     3.     3.    2.8    2.8
2.8    2.8    2.8
 DEGR. *    110    110    110    130    130    140    140    140
140    140    140    100    100    100    100    100    100
100    100    110
```

MODEL RESULTS

REMARKS : In search of the angle corresponding to the maximum concentration, only the first angle, of the angles with same maximum concentrations, is indicated as maximum.

WIND ANGLE RANGE: .-360.

WIND ANGLE (DEGR)	*	CONCENTRATION (PPM)							
REC6301	REC6302	REC6303	REC6304	REC6305	REC6306	REC6307	REC6308	REC6309	REC6310
REC6311	REC6312	REC6313	REC6314	REC6315	REC6316	REC6317	REC6318	REC6319	REC6320
.	*	2.5	2.5	2.5	2.5	2.5	2.5	2.5	2.5
2.5	2.5	2.5	2.5	2.5	2.5	2.5	2.5	2.5	2.5
2.5	2.5	2.5							
10.	*	2.5	2.5	2.5	2.5	2.5	2.5	2.5	2.5
2.5	2.5	2.5	2.5	2.5	2.5	2.5	2.5	2.5	2.5
2.5	2.5	2.5							
20.	*	2.5	2.5	2.5	2.5	2.5	2.5	2.5	2.5
2.5	2.5	2.5	2.5	2.5	2.5	2.5	2.5	2.5	2.5
2.5	2.5	2.5							
30.	*	2.5	2.5	2.5	2.5	2.5	2.5	2.5	2.5
2.5	2.5	2.5	2.5	2.5	2.5	2.5	2.5	2.5	2.5
2.5	2.5	2.5							
40.	*	2.5	2.5	2.5	2.5	2.5	2.5	2.5	2.5
2.5	2.5	2.5	2.5	2.5	2.5	2.5	2.5	2.5	2.5
2.5	2.5	2.5							
50.	*	2.5	2.5	2.5	2.5	2.5	2.5	2.5	2.5
2.5	2.5	2.5	2.5	2.5	2.5	2.5	2.5	2.5	2.5
2.5	2.5	2.5							
60.	*	2.5	2.5	2.5	2.5	2.5	2.5	2.5	2.5
2.5	2.5	2.5	2.5	2.5	2.5	2.5	2.5	2.5	2.5
2.5	2.5	2.5							
70.	*	2.5	2.5	2.5	2.5	2.5	2.5	2.5	2.5
2.5	2.5	2.5	2.5	2.5	2.5	2.5	2.5	2.5	2.5
2.5	2.5	2.5							
80.	*	2.5	2.5	2.5	2.5	2.5	2.5	2.5	2.5
2.5	2.5	2.5	2.5	2.5	2.5	2.5	2.5	2.5	2.5
2.5	2.5	2.5							
90.	*	2.5	2.5	2.5	2.5	2.5	2.5	2.5	2.5
2.5	2.5	2.5	2.5	2.5	2.5	2.5	2.5	2.5	2.5

```
2.5     3.    2.8
 100.   *    2.7    2.7    2.5    2.5    2.5    2.5    2.5    2.5
2.5    2.5    2.5    2.5    2.5    2.5    2.5    2.5    2.5
2.5    3.2     3.
 110.   *    2.8    2.8    2.8    2.8    2.7    2.7    2.7    2.7
2.7    2.7    2.5    2.5    2.5    2.5    2.5    2.5    2.5
2.5     3.     3.
 120.   *    2.7    2.7    2.7    2.7    2.7    2.7    2.5    2.7
2.7    2.5    2.5    2.7    2.7    2.7    2.7    2.7    2.7
2.5     3.     3.
 130.   *    2.7    2.7    2.7    2.7    2.7    2.7    2.7    2.7
2.7    2.7    2.7    2.5    2.5    2.5    2.5    2.5    2.5
2.5     3.     3.
 140.   *    2.7    2.7    2.7    2.7    2.7    2.7    2.7    2.7
2.7    2.7    2.7    2.7    2.7    2.7    2.7    2.7    2.7
2.7     3.     3.
 150.   *    2.7    2.7    2.7    2.7    2.7    2.7    2.7    2.7
2.7    2.7    2.7    2.7    2.7    2.7    2.7    2.7    2.7
2.7     3.    2.8
 160.   *    2.7    2.7    2.7    2.7    2.7    2.7    2.7    2.7
2.7    2.7    2.7    2.7    2.7    2.7    2.7    2.7    2.7
2.7     3.    2.8
 170.   *    2.7    2.7    2.7    2.7    2.7    2.7    2.7    2.7
2.7    2.7    2.7    2.7    2.7    2.7    2.7    2.7    2.7
2.7     3.    2.8
 180.   *    2.7    2.7    2.7    2.7    2.7    2.7    2.7    2.7
2.7    2.7    2.7    2.7    2.7    2.7    2.7    2.7    2.5
2.5     3.    2.8
 190.   *    2.7    2.7    2.7    2.7    2.7    2.5    2.5    2.5
2.5    2.5    2.5    2.5    2.5    2.5    2.5    2.5    2.5
2.5     3.    2.8
 200.   *    2.5    2.5    2.5    2.5    2.5    2.5    2.5    2.5
2.5    2.5    2.5    2.5    2.5    2.5    2.5    2.5    2.5
2.5     3.    2.8
 210.   *    2.5    2.5    2.5    2.5    2.5    2.5    2.5    2.5
2.5    2.5    2.5    2.5    2.5    2.5    2.5    2.5    2.5
2.5    2.8    2.8
 220.   *    2.5    2.5    2.5    2.5    2.5    2.5    2.5    2.5
2.5    2.5    2.5    2.5    2.5    2.5    2.5    2.5    2.5
2.5    2.8    2.8
 230.   *    2.5    2.5    2.5    2.5    2.5    2.5    2.5    2.5
2.5    2.5    2.5    2.5    2.5    2.5    2.5    2.5    2.5
2.5    2.8    2.5
 240.   *    2.5    2.5    2.5    2.5    2.5    2.5    2.5    2.5
2.5    2.5    2.5    2.5    2.5    2.5    2.5    2.5    2.5
2.5    2.7    2.5
 250.   *    2.5    2.5    2.5    2.5    2.5    2.5    2.5    2.5
2.5    2.5    2.5    2.5    2.5    2.5    2.5    2.5    2.5
2.5    2.7    2.5
 260.   *    2.5    2.5    2.5    2.5    2.5    2.5    2.5    2.5
2.5    2.5    2.5    2.5    2.5    2.5    2.5    2.5    2.5
2.5    2.5    2.5
```

```
 270.   *    2.5    2.5    2.5    2.5    2.5    2.5    2.5    2.5
2.5    2.5    2.5    2.5    2.5    2.5    2.5    2.5    2.5
2.5    2.5    2.5
 280.   *    2.5    2.5    2.5    2.5    2.5    2.5    2.5    2.5
2.5    2.5    2.5    2.5    2.5    2.5    2.5    2.5    2.5
2.5    2.5    2.5
 290.   *    2.5    2.5    2.5    2.5    2.5    2.5    2.5    2.5
2.5    2.5    2.5    2.5    2.5    2.5    2.5    2.5    2.5
2.5    2.5    2.5
 300.   *    2.5    2.5    2.5    2.5    2.5    2.5    2.5    2.5
2.5    2.5    2.5    2.5    2.5    2.5    2.5    2.5    2.5
2.5    2.5    2.5
 310.   *    2.5    2.5    2.5    2.5    2.5    2.5    2.5    2.5
2.5    2.5    2.5    2.5    2.5    2.5    2.5    2.5    2.5
2.5    2.5    2.5
 320.   *    2.5    2.5    2.5    2.5    2.5    2.5    2.5    2.5
2.5    2.5    2.5    2.5    2.5    2.5    2.5    2.5    2.5
2.5    2.5    2.5
 330.   *    2.5    2.5    2.5    2.5    2.5    2.5    2.5    2.5
2.5    2.5    2.5    2.5    2.5    2.5    2.5    2.5    2.5
2.5    2.5    2.5
 340.   *    2.5    2.5    2.5    2.5    2.5    2.5    2.5    2.5
2.5    2.5    2.5    2.5    2.5    2.5    2.5    2.5    2.5
2.5    2.5    2.5
 350.   *    2.5    2.5    2.5    2.5    2.5    2.5    2.5    2.5
2.5    2.5    2.5    2.5    2.5    2.5    2.5    2.5    2.5
2.5    2.5    2.5
 360.   *    2.5    2.5    2.5    2.5    2.5    2.5    2.5    2.5
2.5    2.5    2.5    2.5    2.5    2.5    2.5    2.5    2.5
2.5    2.5    2.5
 ------
*-------------------------------------------------------------------
-------------------------------------------------------------------
-----------
 MAX    *    2.8    2.8    2.8    2.8    2.7    2.7    2.7    2.7
2.7    2.7    2.7    2.7    2.7    2.7    2.7    2.7    2.7
2.7    3.2     3.
 DEGR.  *    110    110    110    110    110    110    110    110
110    110    130    120    120    120    120    120    120
140    100    100
```

MODEL RESULTS

REMARKS : In search of the angle corresponding to the maximum concentration, only the first angle, of the angles with same maximum concentrations, is indicated as maximum.

WIND ANGLE RANGE: .-360.

WIND ANGLE (DEGR)	*	CONCENTRATION (PPM)							
REC6321	REC6322	REC6323	REC6324	REC6325	REC6326	REC6327	REC6328	REC6329	REC6330
REC6331	REC6332	REC6333	REC6334	REC6335	REC6336	REC6337	REC6338	REC6339	REC6340
.	*	2.5	2.5	2.5	2.5	2.5	2.5	2.5	2.5
2.5	2.5	2.5	2.5	2.5	2.5	2.5	2.5	2.5	2.5
10.	*	2.5	2.5	2.5	2.5	2.5	2.5	2.5	2.5
2.5	2.5	2.5	2.5	2.5	2.5	2.5	2.5	2.5	2.5
20.	*	2.5	2.5	2.5	2.5	2.5	2.5	2.5	2.5
2.5	2.5	2.5	2.5	2.5	2.5	2.5	2.5	2.5	2.5
30.	*	2.5	2.5	2.5	2.5	2.5	2.5	2.5	2.5
2.5	2.5	2.5	2.5	2.5	2.5	2.5	2.5	2.5	2.5
40.	*	2.5	2.5	2.5	2.5	2.5	2.5	2.5	2.5
2.5	2.5	2.5	2.5	2.5	2.5	2.5	2.5	2.5	2.5
50.	*	2.5	2.5	2.5	2.5	2.5	2.5	2.5	2.5
2.5	2.5	2.5	2.5	2.5	2.5	2.5	2.5	2.5	2.5
60.	*	2.5	2.5	2.5	2.5	2.5	2.5	2.5	2.5
2.5	2.5	2.5	2.5	2.5	2.5	2.5	2.5	2.5	2.5
70.	*	2.5	2.5	2.5	2.5	2.5	2.5	2.5	2.5
2.5	2.5	2.5	2.5	2.5	2.5	2.5	2.5	2.5	2.5
80.	*	2.5	2.5	2.5	2.5	2.5	2.5	2.5	2.5
2.5	2.5	2.5	2.5	2.5	2.5	2.5	2.5	2.5	2.5
90.	*	2.7	2.7	2.5	2.5	2.5	2.5	2.5	2.5
2.5	2.5	2.5	2.5	2.5	2.5	2.5	2.5	2.5	

```
2.5    2.5    2.5
 100.  *     3.     3.    2.8    2.8    2.8    2.8    2.7    2.7
2.7    2.5    2.5    2.5    2.5    2.5    2.5    2.5    2.5
2.5    2.5    2.5
 110.  *     3.    2.8    2.8     3.    2.8    2.8    2.8    2.8
2.8    2.8    2.7    2.7    2.7    2.7    2.7    2.7    2.7
2.5    2.5    2.5
 120.  *     3.    2.8    2.8    2.8    2.8    2.8    2.7    2.7
2.7    2.7    2.7    2.7    2.7    2.7    2.7    2.8    2.7
2.7    2.7    2.7
 130.  *     3.    2.8    2.8    2.8    2.8    2.8    2.8    2.7
2.7    2.7    2.7    2.7    2.7    2.7    2.7    2.7    2.7
2.7    2.5    2.5
 140.  *    2.8    2.8    2.8    2.8    2.8    2.8    2.7    2.7
2.7    2.7    2.7    2.7    2.7    2.7    2.7    2.7    2.7
2.7    2.7    2.7
 150.  *    2.8    2.8    2.8    2.8    2.8    2.8    2.7    2.7
2.7    2.7    2.7    2.7    2.7    2.7    2.7    2.7    2.7
2.7    2.7    2.7
 160.  *    2.8    2.8    2.8    2.8    2.8    2.8    2.7    2.7
2.7    2.7    2.7    2.7    2.7    2.7    2.7    2.7    2.7
2.7    2.7    2.7
 170.  *    2.8    2.8    2.8    2.8    2.8    2.7    2.7    2.7
2.7    2.7    2.7    2.7    2.7    2.7    2.7    2.7    2.7
2.7    2.7    2.7
 180.  *    2.8    2.8    2.8    2.8    2.8    2.7    2.7    2.7
2.7    2.7    2.7    2.7    2.7    2.7    2.7    2.7    2.7
2.7    2.7    2.7
 190.  *    2.8    2.8    2.8    2.8    2.7    2.7    2.7    2.7
2.7    2.7    2.7    2.7    2.7    2.7    2.7    2.5    2.5
2.5    2.5    2.5
 200.  *    2.8    2.8    2.8    2.7    2.7    2.7    2.7    2.7
2.5    2.5    2.5    2.5    2.5    2.5    2.5    2.5    2.5
2.5    2.5    2.5
 210.  *    2.8    2.7    2.7    2.7    2.5    2.5    2.5    2.5
2.5    2.5    2.5    2.5    2.5    2.5    2.5    2.5    2.5
2.5    2.5    2.5
 220.  *    2.7    2.5    2.5    2.5    2.5    2.5    2.5    2.5
2.5    2.5    2.5    2.5    2.5    2.5    2.5    2.5    2.5
2.5    2.5    2.5
 230.  *    2.5    2.5    2.5    2.5    2.5    2.5    2.5    2.5
2.5    2.5    2.5    2.5    2.5    2.5    2.5    2.5    2.5
2.5    2.5    2.5
 240.  *    2.5    2.5    2.5    2.5    2.5    2.5    2.5    2.5
2.5    2.5    2.5    2.5    2.5    2.5    2.5    2.5    2.5
2.5    2.5    2.5
 250.  *    2.5    2.5    2.5    2.5    2.5    2.5    2.5    2.5
2.5    2.5    2.5    2.5    2.5    2.5    2.5    2.5    2.5
2.5    2.5    2.5
 260.  *    2.5    2.5    2.5    2.5    2.5    2.5    2.5    2.5
2.5    2.5    2.5    2.5    2.5    2.5    2.5    2.5    2.5
2.5    2.5    2.5
```

```
 270.  *    2.5    2.5    2.5    2.5    2.5    2.5    2.5    2.5
2.5    2.5    2.5    2.5    2.5    2.5    2.5    2.5    2.5
2.5    2.5    2.5
 280.  *    2.5    2.5    2.5    2.5    2.5    2.5    2.5    2.5
2.5    2.5    2.5    2.5    2.5    2.5    2.5    2.5    2.5
2.5    2.5    2.5
 290.  *    2.5    2.5    2.5    2.5    2.5    2.5    2.5    2.5
2.5    2.5    2.5    2.5    2.5    2.5    2.5    2.5    2.5
2.5    2.5    2.5
 300.  *    2.5    2.5    2.5    2.5    2.5    2.5    2.5    2.5
2.5    2.5    2.5    2.5    2.5    2.5    2.5    2.5    2.5
2.5    2.5    2.5
 310.  *    2.5    2.5    2.5    2.5    2.5    2.5    2.5    2.5
2.5    2.5    2.5    2.5    2.5    2.5    2.5    2.5    2.5
2.5    2.5    2.5
 320.  *    2.5    2.5    2.5    2.5    2.5    2.5    2.5    2.5
2.5    2.5    2.5    2.5    2.5    2.5    2.5    2.5    2.5
2.5    2.5    2.5
 330.  *    2.5    2.5    2.5    2.5    2.5    2.5    2.5    2.5
2.5    2.5    2.5    2.5    2.5    2.5    2.5    2.5    2.5
2.5    2.5    2.5
 340.  *    2.5    2.5    2.5    2.5    2.5    2.5    2.5    2.5
2.5    2.5    2.5    2.5    2.5    2.5    2.5    2.5    2.5
2.5    2.5    2.5
 350.  *    2.5    2.5    2.5    2.5    2.5    2.5    2.5    2.5
2.5    2.5    2.5    2.5    2.5    2.5    2.5    2.5    2.5
2.5    2.5    2.5
 360.  *    2.5    2.5    2.5    2.5    2.5    2.5    2.5    2.5
2.5    2.5    2.5    2.5    2.5    2.5    2.5    2.5    2.5
2.5    2.5    2.5
 ------
*-------------------------------------------------------------------
-------------------------------------------------------------------
-----------
 MAX   *     3.     3.    2.8     3.    2.8    2.8    2.8    2.8
2.8    2.8    2.7    2.7    2.7    2.7    2.7    2.8    2.7
2.7    2.7    2.7
 DEGR. *    100    100    100    110    100    100    110    110
110    110    110    110    110    110    110    120    110
120    120    120
```

```
       MODEL RESULTS
       -------------

       REMARKS : In search of the angle corresponding to
                 the maximum concentration, only the first
                 angle, of the angles with same maximum
                 concentrations, is indicated as maximum.

 WIND ANGLE RANGE:    .-360.

 WIND  * CONCENTRATION
 ANGLE *      (PPM)
 (DEGR)*
REC6341REC6342REC6343REC6344REC6345REC6346REC6347REC6348REC6349RE
C6350REC6351REC6352REC6353REC6354REC6355REC6356REC6357REC6358REC6
359REC6360
 ------
*-----------------------------------------------------------------
-----------------------------------------------------------------
-----------
    .  *    2.5    2.5    2.5    2.5    2.5    2.5    2.5    2.5
2.5    2.5    2.5    2.5    2.5    2.5    2.5    2.5    2.5
2.5    2.5    2.5
  10.  *    2.5    2.5    2.5    2.5    2.5    2.5    2.5    2.5
2.5    2.5    2.5    2.5    2.5    2.5    2.5    2.5    2.5
2.5    2.5    2.5
  20.  *    2.5    2.5    2.5    2.5    2.5    2.5    2.5    2.5
2.5    2.5    2.5    2.5    2.5    2.5    2.5    2.5    2.5
2.5    2.5    2.5
  30.  *    2.5    2.5    2.5    2.5    2.5    2.5    2.5    2.5
2.5    2.5    2.5    2.5    2.5    2.5    2.5    2.5    2.5
2.5    2.5    2.5
  40.  *    2.5    2.5    2.5    2.5    2.5    2.5    2.5    2.5
2.5    2.5    2.5    2.5    2.5    2.5    2.5    2.5    2.5
2.5    2.5    2.5
  50.  *    2.5    2.5    2.5    2.5    2.5    2.5    2.5    2.5
2.5    2.5    2.5    2.5    2.5    2.5    2.5    2.5    2.5
2.5    2.5    2.5
  60.  *    2.5    2.5    2.5    2.5    2.5    2.5    2.5    2.5
2.5    2.5    2.5    2.5    2.5    2.5    2.5    2.5    2.5
2.5    2.5    2.5
  70.  *    2.5    2.5    2.5    2.5    2.5    2.5    2.5    2.5
2.5    2.5    2.5    2.5    2.5    2.5    2.5    2.5    2.5
2.5    2.5    2.5
  80.  *    2.5    2.5    2.5    2.5    2.5    2.5    2.5    2.5
2.5    2.5    2.5    2.5    2.5    2.5    2.5    2.5    2.5
2.5    2.5    2.5
  90.  *    2.5    2.5    2.5    2.5    2.5     3.    2.8    2.8
2.7    2.5    2.5    2.5    2.5    2.5    2.5    2.5    2.5
```

```
2.5    2.5    2.5
 100.  *    2.5    2.5    2.5    2.5    2.5    3.2     3.     3.
2.8    2.8    2.8    2.8    2.8    2.7    2.7    2.7    2.5
2.5    2.5    2.5
 110.  *    2.5    2.5    2.5    2.5    2.5     3.     3.     3.
2.8     3.     3.    2.8    2.8    2.8    2.8    2.8    2.8
2.7    2.7    2.7
 120.  *    2.7    2.7    2.7    2.7    2.5     3.     3.     3.
2.8    2.8    2.8    2.8    2.8    2.7    2.7    2.7    2.7
2.8    2.7    2.7
 130.  *    2.5    2.5    2.5    2.5    2.5     3.     3.     3.
2.8    2.8    2.8    2.8    2.8    2.8    2.7    2.7    2.7
2.7    2.7    2.7
 140.  *    2.7    2.7    2.7    2.7    2.7     3.     3.    2.8
2.8    2.8    2.8    2.8    2.8    2.7    2.7    2.7    2.7
2.7    2.7    2.7
 150.  *    2.7    2.7    2.7    2.7    2.7     3.    2.8    2.8
2.8    2.8    2.8    2.8    2.8    2.7    2.7    2.7    2.7
2.7    2.7    2.7
 160.  *    2.7    2.7    2.7    2.7    2.7     3.    2.8    2.8
2.8    2.8    2.8    2.8    2.8    2.7    2.7    2.7    2.7
2.7    2.7    2.7
 170.  *    2.7    2.7    2.7    2.7    2.7     3.    2.8    2.8
2.8    2.8    2.8    2.8    2.7    2.7    2.7    2.7    2.7
2.7    2.7    2.7
 180.  *    2.7    2.7    2.7    2.7    2.7     3.    2.8    2.8
2.8    2.8    2.8    2.8    2.8    2.7    2.7    2.7    2.7
2.7    2.7    2.7
 190.  *    2.5    2.5    2.5    2.5    2.5     3.    2.8    2.8
2.8    2.8    2.8    2.8    2.7    2.7    2.7    2.7    2.7
2.7    2.7    2.7
 200.  *    2.5    2.5    2.5    2.5    2.5     3.    2.8    2.8
2.8    2.8    2.8    2.7    2.7    2.7    2.7    2.7    2.7
2.7    2.5    2.5
 210.  *    2.5    2.5    2.5    2.5    2.5     3.    2.8    2.8
2.8    2.7    2.7    2.7    2.7    2.5    2.5    2.5    2.5
2.5    2.5    2.5
 220.  *    2.5    2.5    2.5    2.5    2.5    2.8    2.8    2.8
2.7    2.7    2.5    2.5    2.5    2.5    2.5    2.5    2.5
2.5    2.5    2.5
 230.  *    2.5    2.5    2.5    2.5    2.5    2.8    2.8    2.7
2.5    2.5    2.5    2.5    2.5    2.5    2.5    2.5    2.5
2.5    2.5    2.5
 240.  *    2.5    2.5    2.5    2.5    2.5    2.8    2.5    2.5
2.5    2.5    2.5    2.5    2.5    2.5    2.5    2.5    2.5
2.5    2.5    2.5
 250.  *    2.5    2.5    2.5    2.5    2.5    2.7    2.5    2.5
2.5    2.5    2.5    2.5    2.5    2.5    2.5    2.5    2.5
2.5    2.5    2.5
 260.  *    2.5    2.5    2.5    2.5    2.5    2.7    2.5    2.5
2.5    2.5    2.5    2.5    2.5    2.5    2.5    2.5    2.5
2.5    2.5    2.5
```

```
 270.  *    2.5    2.5    2.5    2.5    2.5    2.5    2.5    2.5
2.5    2.5    2.5    2.5    2.5    2.5    2.5    2.5    2.5
2.5    2.5    2.5
 280.  *    2.5    2.5    2.5    2.5    2.5    2.5    2.5    2.5
2.5    2.5    2.5    2.5    2.5    2.5    2.5    2.5    2.5
2.5    2.5    2.5
 290.  *    2.5    2.5    2.5    2.5    2.5    2.5    2.5    2.5
2.5    2.5    2.5    2.5    2.5    2.5    2.5    2.5    2.5
2.5    2.5    2.5
 300.  *    2.5    2.5    2.5    2.5    2.5    2.5    2.5    2.5
2.5    2.5    2.5    2.5    2.5    2.5    2.5    2.5    2.5
2.5    2.5    2.5
 310.  *    2.5    2.5    2.5    2.5    2.5    2.5    2.5    2.5
2.5    2.5    2.5    2.5    2.5    2.5    2.5    2.5    2.5
2.5    2.5    2.5
 320.  *    2.5    2.5    2.5    2.5    2.5    2.5    2.5    2.5
2.5    2.5    2.5    2.5    2.5    2.5    2.5    2.5    2.5
2.5    2.5    2.5
 330.  *    2.5    2.5    2.5    2.5    2.5    2.5    2.5    2.5
2.5    2.5    2.5    2.5    2.5    2.5    2.5    2.5    2.5
2.5    2.5    2.5
 340.  *    2.5    2.5    2.5    2.5    2.5    2.5    2.5    2.5
2.5    2.5    2.5    2.5    2.5    2.5    2.5    2.5    2.5
2.5    2.5    2.5
 350.  *    2.5    2.5    2.5    2.5    2.5    2.5    2.5    2.5
2.5    2.5    2.5    2.5    2.5    2.5    2.5    2.5    2.5
2.5    2.5    2.5
 360.  *    2.5    2.5    2.5    2.5    2.5    2.5    2.5    2.5
2.5    2.5    2.5    2.5    2.5    2.5    2.5    2.5    2.5
2.5    2.5    2.5
 ------
*-------------------------------------------------------------------
-------------------------------------------------------------------
-----------
 MAX   *    2.7    2.7    2.7    2.7    2.7    3.2     3.     3.
2.8     3.     3.    2.8    2.8    2.8    2.8    2.8    2.8
2.8    2.7    2.7
 DEGR. *    120    120    120    120    140    100    100    100
100    110    110    100    100    110    110    110    110
120    110    110
```

```
       MODEL RESULTS
       -------------

       REMARKS : In search of the angle corresponding to
                 the maximum concentration, only the first
                 angle, of the angles with same maximum
                 concentrations, is indicated as maximum.

 WIND ANGLE RANGE:    .-360.

 WIND  * CONCENTRATION
 ANGLE *      (PPM)
 (DEGR)*
REC6361REC6362REC6363REC6364REC6365REC6366REC6367REC6368REC6369RE
C6370REC6371REC6372REC6373REC6374REC6375REC6376REC6377REC6378REC6
379REC6380
 ------
*-----------------------------------------------------------------
-----------------------------------------------------------------
-----------
    .  *    2.5    2.5    2.5    2.5    2.5    2.5    2.5    2.5
2.5    2.5    2.5    2.5    2.5    2.5    2.5    2.5    2.5
2.5    2.5    2.5
  10.  *    2.5    2.5    2.5    2.5    2.5    2.5    2.5    2.5
2.5    2.5    2.5    2.5    2.5    2.5    2.5    2.5    2.5
2.5    2.5    2.5
  20.  *    2.5    2.5    2.5    2.5    2.5    2.5    2.5    2.5
2.5    2.5    2.5    2.5    2.5    2.5    2.5    2.5    2.5
2.5    2.5    2.5
  30.  *    2.5    2.5    2.5    2.5    2.5    2.5    2.5    2.5
2.5    2.5    2.5    2.5    2.5    2.5    2.5    2.5    2.5
2.5    2.5    2.5
  40.  *    2.5    2.5    2.5    2.5    2.5    2.5    2.5    2.5
2.5    2.5    2.5    2.5    2.5    2.5    2.5    2.5    2.5
2.5    2.5    2.5
  50.  *    2.5    2.5    2.5    2.5    2.5    2.5    2.5    2.5
2.5    2.5    2.5    2.5    2.5    2.5    2.5    2.5    2.5
2.5    2.5    2.5
  60.  *    2.5    2.5    2.5    2.5    2.5    2.5    2.5    2.5
2.5    2.5    2.5    2.5    2.5    2.5    2.5    2.5    2.5
2.5    2.5    2.5
  70.  *    2.5    2.5    2.5    2.5    2.5    2.5    2.5    2.5
2.5    2.5    2.5    2.5    2.5    2.5    2.5    2.5    2.5
2.5    2.5    2.5
  80.  *    2.5    2.5    2.5    2.5    2.5    2.5    2.5    2.5
2.5    2.5    2.5    2.5    2.5    2.5    2.5    2.5    2.5
2.5    2.5    2.5
  90.  *    2.5    2.5    2.5    2.5    2.5    2.5    2.5    2.5
2.5    2.5    2.5    2.5     3.    2.8    2.8    2.7    2.5
```

```
2.5    2.5    2.5
 100.  *    2.5    2.5    2.5    2.5    2.5    2.5    2.5    2.5
2.5    2.5    2.5    2.5    3.2     3.     3.    2.8    2.8
2.8    2.8    2.7
 110.  *    2.7    2.7    2.7    2.7    2.5    2.5    2.5    2.5
2.5    2.5    2.5    2.5    3.2     3.     3.     3.     3.
3.    2.8    2.8
 120.  *    2.8    2.8    2.7    2.7    2.7    2.7    2.7    2.7
2.7    2.7    2.7    2.7     3.     3.     3.    2.8    2.8
2.8    2.8    2.8
 130.  *    2.7    2.7    2.7    2.7    2.5    2.5    2.5    2.5
2.5    2.5    2.5    2.5     3.     3.     3.    2.8    2.8
2.8    2.8    2.8
 140.  *    2.7    2.7    2.7    2.7    2.7    2.7    2.7    2.7
2.7    2.7    2.7    2.5     3.     3.    2.8    2.8    2.8
2.8    2.8    2.8
 150.  *    2.7    2.7    2.7    2.7    2.7    2.7    2.7    2.7
2.7    2.7    2.7    2.7     3.    2.8    2.8    2.8    2.8
2.8    2.8    2.8
 160.  *    2.7    2.7    2.7    2.7    2.7    2.7    2.7    2.7
2.7    2.7    2.7    2.7    2.8    2.8    2.8    2.8    2.8
2.8    2.8    2.8
 170.  *    2.7    2.7    2.7    2.7    2.7    2.7    2.7    2.7
2.7    2.7    2.7    2.7     3.    2.8    2.8    2.8    2.8
2.8    2.8    2.7
 180.  *    2.7    2.7    2.7    2.7    2.7    2.7    2.7    2.7
2.7    2.7    2.7    2.7     3.     3.    2.8    2.8    2.8
2.8    2.8    2.8
 190.  *    2.7    2.7    2.7    2.7    2.7    2.5    2.5    2.5
2.5    2.5    2.5    2.5     3.    2.8    2.8    2.8    2.8
2.8    2.8    2.7
 200.  *    2.5    2.5    2.5    2.5    2.5    2.5    2.5    2.5
2.5    2.5    2.5    2.5    2.8    2.8    2.8    2.8    2.8
2.8    2.7    2.7
 210.  *    2.5    2.5    2.5    2.5    2.5    2.5    2.5    2.5
2.5    2.5    2.5    2.5     3.    2.8    2.8    2.8    2.8
2.7    2.7    2.7
 220.  *    2.5    2.5    2.5    2.5    2.5    2.5    2.5    2.5
2.5    2.5    2.5    2.5     3.    2.8    2.8    2.8    2.7
2.7    2.5    2.5
 230.  *    2.5    2.5    2.5    2.5    2.5    2.5    2.5    2.5
2.5    2.5    2.5    2.5    2.8    2.8    2.8    2.7    2.5
2.5    2.5    2.5
 240.  *    2.5    2.5    2.5    2.5    2.5    2.5    2.5    2.5
2.5    2.5    2.5    2.5    2.8    2.8    2.5    2.5    2.5
2.5    2.5    2.5
 250.  *    2.5    2.5    2.5    2.5    2.5    2.5    2.5    2.5
2.5    2.5    2.5    2.5    2.8    2.5    2.5    2.5    2.5
2.5    2.5    2.5
 260.  *    2.5    2.5    2.5    2.5    2.5    2.5    2.5    2.5
2.5    2.5    2.5    2.5    2.7    2.5    2.5    2.5    2.5
2.5    2.5    2.5
```

```
 270.  *    2.5    2.5    2.5    2.5    2.5    2.5    2.5    2.5
2.5    2.5    2.5    2.5    2.5    2.5    2.5    2.5    2.5
2.5    2.5    2.5
 280.  *    2.5    2.5    2.5    2.5    2.5    2.5    2.5    2.5
2.5    2.5    2.5    2.5    2.5    2.5    2.5    2.5    2.5
2.5    2.5    2.5
 290.  *    2.5    2.5    2.5    2.5    2.5    2.5    2.5    2.5
2.5    2.5    2.5    2.5    2.5    2.5    2.5    2.5    2.5
2.5    2.5    2.5
 300.  *    2.5    2.5    2.5    2.5    2.5    2.5    2.5    2.5
2.5    2.5    2.5    2.5    2.5    2.5    2.5    2.5    2.5
2.5    2.5    2.5
 310.  *    2.5    2.5    2.5    2.5    2.5    2.5    2.5    2.5
2.5    2.5    2.5    2.5    2.5    2.5    2.5    2.5    2.5
2.5    2.5    2.5
 320.  *    2.5    2.5    2.5    2.5    2.5    2.5    2.5    2.5
2.5    2.5    2.5    2.5    2.5    2.5    2.5    2.5    2.5
2.5    2.5    2.5
 330.  *    2.5    2.5    2.5    2.5    2.5    2.5    2.5    2.5
2.5    2.5    2.5    2.5    2.5    2.5    2.5    2.5    2.5
2.5    2.5    2.5
 340.  *    2.5    2.5    2.5    2.5    2.5    2.5    2.5    2.5
2.5    2.5    2.5    2.5    2.5    2.5    2.5    2.5    2.5
2.5    2.5    2.5
 350.  *    2.5    2.5    2.5    2.5    2.5    2.5    2.5    2.5
2.5    2.5    2.5    2.5    2.5    2.5    2.5    2.5    2.5
2.5    2.5    2.5
 360.  *    2.5    2.5    2.5    2.5    2.5    2.5    2.5    2.5
2.5    2.5    2.5    2.5    2.5    2.5    2.5    2.5    2.5
2.5    2.5    2.5
 ------
*-------------------------------------------------------------------
-------------------------------------------------------------------
-----------
 MAX   *    2.8    2.8    2.7    2.7    2.7    2.7    2.7    2.7
2.7    2.7    2.7    2.7    3.2     3.     3.     3.     3.
3.    2.8    2.8
 DEGR. *    120    120    110    110    120    120    120    120
120    120    120    120    100    100    100    110    110
110    100    110
```

MODEL RESULTS

REMARKS : In search of the angle corresponding to the maximum concentration, only the first angle, of the angles with same maximum concentrations, is indicated as maximum.

WIND ANGLE RANGE: .-360.

WIND ANGLE (DEGR)	*	CONCENTRATION (PPM)							
REC6381	REC6382	REC6383	REC6384	REC6385	REC6386	REC6387	REC6388	REC6389	REC6390
REC6391	REC6392	REC6393	REC6394	REC6395	REC6396	REC6397	REC6398	REC6399	REC6400
.	*	2.5	2.5	2.5	2.5	2.5	2.5	2.5	2.5
2.5	2.5	2.5	2.5	2.5	2.5	2.5	2.5	2.5	2.5
10.	*	2.5	2.5	2.5	2.5	2.5	2.5	2.5	2.5
2.5	2.5	2.5	2.5	2.5	2.5	2.5	2.5	2.5	2.5
20.	*	2.5	2.5	2.5	2.5	2.5	2.5	2.5	2.5
2.5	2.5	2.5	2.5	2.5	2.5	2.5	2.5	2.5	2.5
30.	*	2.5	2.5	2.5	2.5	2.5	2.5	2.5	2.5
2.5	2.5	2.5	2.5	2.5	2.5	2.5	2.5	2.5	2.5
40.	*	2.5	2.5	2.5	2.5	2.5	2.5	2.5	2.5
2.5	2.5	2.5	2.5	2.5	2.5	2.5	2.5	2.5	2.5
50.	*	2.5	2.5	2.5	2.5	2.5	2.5	2.5	2.5
2.5	2.5	2.5	2.5	2.5	2.5	2.5	2.5	2.5	2.5
60.	*	2.5	2.5	2.5	2.5	2.5	2.5	2.5	2.5
2.5	2.5	2.5	2.5	2.5	2.5	2.5	2.5	2.5	2.5
70.	*	2.5	2.5	2.5	2.5	2.5	2.5	2.5	2.5
2.5	2.5	2.5	2.5	2.5	2.5	2.5	2.5	2.5	2.5
80.	*	2.5	2.5	2.5	2.5	2.5	2.5	2.5	2.5
2.5	2.5	2.5	2.5	2.5	2.5	2.5	2.5	2.5	2.5
90.	*	2.5	2.5	2.5	2.5	2.5	2.5	2.5	2.5
2.5	2.5	2.5	2.5	2.5	2.5	2.5	2.5	2.5	2.5

```
2.5    2.5     3.
 100.  *    2.7    2.7    2.7    2.5    2.5    2.5    2.5    2.5
2.5    2.5    2.5    2.5    2.5    2.5    2.5    2.5    2.5
2.5    2.5    3.2
 110.  *    2.8    2.8    2.8    2.8    2.7    2.7    2.7    2.7
2.7    2.7    2.7    2.5    2.5    2.5    2.5    2.5    2.5
2.5    2.5    3.2
 120.  *    2.7    2.7    2.8    2.8    2.8    2.8    2.8    2.8
2.7    2.7    2.7    2.7    2.7    2.7    2.7    2.7    2.7
2.7    2.7     3.
 130.  *    2.8    2.7    2.7    2.7    2.7    2.7    2.7    2.7
2.7    2.7    2.5    2.5    2.5    2.5    2.5    2.5    2.5
2.5    2.5     3.
 140.  *    2.7    2.7    2.7    2.7    2.7    2.7    2.7    2.7
2.7    2.7    2.7    2.7    2.7    2.7    2.7    2.7    2.7
2.5    2.5     3.
 150.  *    2.7    2.7    2.7    2.7    2.7    2.7    2.7    2.7
2.7    2.7    2.7    2.7    2.7    2.7    2.7    2.7    2.7
2.7    2.7     3.
 160.  *    2.7    2.7    2.7    2.7    2.7    2.7    2.7    2.7
2.7    2.7    2.7    2.7    2.7    2.7    2.7    2.7    2.7
2.7    2.7    2.8
 170.  *    2.7    2.7    2.7    2.7    2.7    2.7    2.7    2.7
2.7    2.7    2.7    2.7    2.7    2.7    2.7    2.7    2.7
2.7    2.7     3.
 180.  *    2.7    2.7    2.7    2.7    2.7    2.7    2.7    2.7
2.7    2.7    2.7    2.7    2.7    2.7    2.7    2.7    2.7
2.7    2.7     3.
 190.  *    2.7    2.7    2.7    2.7    2.7    2.7    2.7    2.7
2.7    2.7    2.7    2.7    2.7    2.7    2.7    2.5    2.5
2.5    2.5     3.
 200.  *    2.7    2.7    2.7    2.7    2.7    2.7    2.7    2.5
2.5    2.5    2.5    2.5    2.5    2.5    2.5    2.5    2.5
2.5    2.5    2.8
 210.  *    2.7    2.7    2.5    2.5    2.5    2.5    2.5    2.5
2.5    2.5    2.5    2.5    2.5    2.5    2.5    2.5    2.5
2.5    2.5     3.
 220.  *    2.5    2.5    2.5    2.5    2.5    2.5    2.5    2.5
2.5    2.5    2.5    2.5    2.5    2.5    2.5    2.5    2.5
2.5    2.5     3.
 230.  *    2.5    2.5    2.5    2.5    2.5    2.5    2.5    2.5
2.5    2.5    2.5    2.5    2.5    2.5    2.5    2.5    2.5
2.5    2.5     3.
 240.  *    2.5    2.5    2.5    2.5    2.5    2.5    2.5    2.5
2.5    2.5    2.5    2.5    2.5    2.5    2.5    2.5    2.5
2.5    2.5    2.8
 250.  *    2.5    2.5    2.5    2.5    2.5    2.5    2.5    2.5
2.5    2.5    2.5    2.5    2.5    2.5    2.5    2.5    2.5
2.5    2.5    2.8
 260.  *    2.5    2.5    2.5    2.5    2.5    2.5    2.5    2.5
2.5    2.5    2.5    2.5    2.5    2.5    2.5    2.5    2.5
2.5    2.5    2.7
```

```
 270.  *    2.5    2.5    2.5    2.5    2.5    2.5    2.5    2.5
2.5    2.5    2.5    2.5    2.5    2.5    2.5    2.5    2.5
2.5    2.5    2.5
 280.  *    2.5    2.5    2.5    2.5    2.5    2.5    2.5    2.5
2.5    2.5    2.5    2.5    2.5    2.5    2.5    2.5    2.5
2.5    2.5    2.5
 290.  *    2.5    2.5    2.5    2.5    2.5    2.5    2.5    2.5
2.5    2.5    2.5    2.5    2.5    2.5    2.5    2.5    2.5
2.5    2.5    2.5
 300.  *    2.5    2.5    2.5    2.5    2.5    2.5    2.5    2.5
2.5    2.5    2.5    2.5    2.5    2.5    2.5    2.5    2.5
2.5    2.5    2.5
 310.  *    2.5    2.5    2.5    2.5    2.5    2.5    2.5    2.5
2.5    2.5    2.5    2.5    2.5    2.5    2.5    2.5    2.5
2.5    2.5    2.5
 320.  *    2.5    2.5    2.5    2.5    2.5    2.5    2.5    2.5
2.5    2.5    2.5    2.5    2.5    2.5    2.5    2.5    2.5
2.5    2.5    2.5
 330.  *    2.5    2.5    2.5    2.5    2.5    2.5    2.5    2.5
2.5    2.5    2.5    2.5    2.5    2.5    2.5    2.5    2.5
2.5    2.5    2.5
 340.  *    2.5    2.5    2.5    2.5    2.5    2.5    2.5    2.5
2.5    2.5    2.5    2.5    2.5    2.5    2.5    2.5    2.5
2.5    2.5    2.5
 350.  *    2.5    2.5    2.5    2.5    2.5    2.5    2.5    2.5
2.5    2.5    2.5    2.5    2.5    2.5    2.5    2.5    2.5
2.5    2.5    2.5
 360.  *    2.5    2.5    2.5    2.5    2.5    2.5    2.5    2.5
2.5    2.5    2.5    2.5    2.5    2.5    2.5    2.5    2.5
2.5    2.5    2.5
 ------
*-------------------------------------------------------------------
-------------------------------------------------------------------
-----------
 MAX   *    2.8    2.8    2.8    2.8    2.8    2.8    2.8    2.8
2.7    2.7    2.7    2.7    2.7    2.7    2.7    2.7    2.7
2.7    2.7    3.2
 DEGR. *    110    110    110    110    120    120    120    120
110    110    110    120    120    120    120    120    120
120    120    100
```

MODEL RESULTS

REMARKS : In search of the angle corresponding to
the maximum concentration, only the first
angle, of the angles with same maximum
concentrations, is indicated as maximum.

WIND ANGLE RANGE: .-360.

WIND ANGLE (DEGR)	*	CONCENTRATION (PPM)							
REC6401	REC6402	REC6403	REC6404	REC6405	REC6406	REC6407	REC6408	REC6409	REC6410
REC6411	REC6412	REC6413	REC6414	REC6415	REC6416	REC6417	REC6418	REC6419	REC6420
.	*	2.5	2.5	2.5	2.5	2.5	2.5	2.5	2.5
2.5	2.5	2.5	2.5	2.5	2.5	2.5	2.5	2.5	2.5
2.5	2.5	2.5							
10.	*	2.5	2.5	2.5	2.5	2.5	2.5	2.5	2.5
2.5	2.5	2.5	2.5	2.5	2.5	2.5	2.5	2.5	2.5
2.5	2.5	2.5							
20.	*	2.5	2.5	2.5	2.5	2.5	2.5	2.5	2.5
2.5	2.5	2.5	2.5	2.5	2.5	2.5	2.5	2.5	2.5
2.5	2.5	2.5							
30.	*	2.5	2.5	2.5	2.5	2.5	2.5	2.5	2.5
2.5	2.5	2.5	2.5	2.5	2.5	2.5	2.5	2.5	2.5
2.5	2.5	2.5							
40.	*	2.5	2.5	2.5	2.5	2.5	2.5	2.5	2.5
2.5	2.5	2.5	2.5	2.5	2.5	2.5	2.5	2.5	2.5
2.5	2.5	2.5							
50.	*	2.5	2.5	2.5	2.5	2.5	2.5	2.5	2.5
2.5	2.5	2.5	2.5	2.5	2.5	2.5	2.5	2.5	2.5
2.5	2.5	2.5							
60.	*	2.5	2.5	2.5	2.5	2.5	2.5	2.5	2.5
2.5	2.5	2.5	2.5	2.5	2.5	2.5	2.5	2.5	2.5
2.5	2.5	2.5							
70.	*	2.5	2.5	2.5	2.5	2.5	2.5	2.5	2.5
2.5	2.5	2.5	2.5	2.5	2.5	2.5	2.5	2.5	2.5
2.5	2.5	2.5							
80.	*	2.5	2.5	2.5	2.5	2.5	2.5	2.5	2.5
2.5	2.5	2.5	2.5	2.5	2.5	2.5	2.5	2.5	2.5
2.5	2.5	2.5							
90.	*	2.8	2.8	2.7	2.5	2.5	2.5	2.5	2.5
2.5	2.5	2.5	2.5	2.5	2.5	2.5	2.5	2.5	

```
2.5    2.5    2.5
 100.  *     3.     3.     2.8    2.8    2.8    2.8    2.7    2.7
2.7    2.7    2.5    2.5    2.5    2.5    2.5    2.5    2.5
2.5    2.5    2.5
 110.  *     3.     3.     3.     3.     2.8    2.8    2.8    2.8
2.8    2.8    2.7    2.7    2.7    2.7    2.7    2.7    2.7
2.7    2.5    2.5
 120.  *     3.     3.     2.8    2.8    2.8    2.8    2.7    2.7
2.8    2.8    2.8    2.8    2.8    2.8    2.8    2.7    2.7
2.7    2.7    2.7
 130.  *     3.     3.     2.8    2.8    2.8    2.8    2.8    2.7
2.7    2.7    2.7    2.7    2.7    2.7    2.7    2.7    2.5
2.5    2.5    2.5
 140.  *     3.    2.8    2.8    2.8    2.8    2.8    2.8    2.7
2.7    2.7    2.7    2.7    2.7    2.7    2.7    2.7    2.7
2.7    2.7    2.7
 150.  *    2.8    2.8    2.8    2.8    2.8    2.8    2.8    2.7
2.7    2.7    2.7    2.7    2.7    2.7    2.7    2.7    2.7
2.7    2.7    2.7
 160.  *    2.8    2.8    2.8    2.8    2.8    2.8    2.8    2.7
2.7    2.7    2.7    2.7    2.7    2.7    2.7    2.7    2.7
2.7    2.7    2.7
 170.  *    2.8    2.8    2.8    2.8    2.8    2.8    2.7    2.7
2.7    2.7    2.7    2.7    2.7    2.7    2.7    2.7    2.7
2.7    2.7    2.7
 180.  *     3.    2.8    2.8    2.8    2.8    2.8    2.8    2.7
2.7    2.7    2.7    2.7    2.7    2.7    2.7    2.7    2.7
2.7    2.7    2.7
 190.  *    2.8    2.8    2.8    2.8    2.8    2.8    2.7    2.7
2.7    2.7    2.7    2.7    2.7    2.7    2.7    2.7    2.7
2.7    2.7    2.7
 200.  *    2.8    2.8    2.8    2.8    2.8    2.8    2.7    2.7
2.7    2.7    2.7    2.7    2.7    2.7    2.7    2.7    2.5
2.5    2.5    2.5
 210.  *    2.8    2.8    2.8    2.8    2.8    2.7    2.7    2.7
2.7    2.7    2.7    2.5    2.5    2.5    2.5    2.5    2.5
2.5    2.5    2.5
 220.  *    2.8    2.8    2.8    2.8    2.7    2.7    2.7    2.5
2.5    2.5    2.5    2.5    2.5    2.5    2.5    2.5    2.5
2.5    2.5    2.5
 230.  *    2.8    2.8    2.8    2.7    2.5    2.5    2.5    2.5
2.5    2.5    2.5    2.5    2.5    2.5    2.5    2.5    2.5
2.5    2.5    2.5
 240.  *    2.8    2.8    2.5    2.5    2.5    2.5    2.5    2.5
2.5    2.5    2.5    2.5    2.5    2.5    2.5    2.5    2.5
2.5    2.5    2.5
 250.  *    2.7    2.5    2.5    2.5    2.5    2.5    2.5    2.5
2.5    2.5    2.5    2.5    2.5    2.5    2.5    2.5    2.5
2.5    2.5    2.5
 260.  *    2.5    2.5    2.5    2.5    2.5    2.5    2.5    2.5
2.5    2.5    2.5    2.5    2.5    2.5    2.5    2.5    2.5
2.5    2.5    2.5
```

```
 270.  *    2.5    2.5    2.5    2.5    2.5    2.5    2.5    2.5
2.5    2.5    2.5    2.5    2.5    2.5    2.5    2.5    2.5
2.5    2.5    2.5
 280.  *    2.5    2.5    2.5    2.5    2.5    2.5    2.5    2.5
2.5    2.5    2.5    2.5    2.5    2.5    2.5    2.5    2.5
2.5    2.5    2.5
 290.  *    2.5    2.5    2.5    2.5    2.5    2.5    2.5    2.5
2.5    2.5    2.5    2.5    2.5    2.5    2.5    2.5    2.5
2.5    2.5    2.5
 300.  *    2.5    2.5    2.5    2.5    2.5    2.5    2.5    2.5
2.5    2.5    2.5    2.5    2.5    2.5    2.5    2.5    2.5
2.5    2.5    2.5
 310.  *    2.5    2.5    2.5    2.5    2.5    2.5    2.5    2.5
2.5    2.5    2.5    2.5    2.5    2.5    2.5    2.5    2.5
2.5    2.5    2.5
 320.  *    2.5    2.5    2.5    2.5    2.5    2.5    2.5    2.5
2.5    2.5    2.5    2.5    2.5    2.5    2.5    2.5    2.5
2.5    2.5    2.5
 330.  *    2.5    2.5    2.5    2.5    2.5    2.5    2.5    2.5
2.5    2.5    2.5    2.5    2.5    2.5    2.5    2.5    2.5
2.5    2.5    2.5
 340.  *    2.5    2.5    2.5    2.5    2.5    2.5    2.5    2.5
2.5    2.5    2.5    2.5    2.5    2.5    2.5    2.5    2.5
2.5    2.5    2.5
 350.  *    2.5    2.5    2.5    2.5    2.5    2.5    2.5    2.5
2.5    2.5    2.5    2.5    2.5    2.5    2.5    2.5    2.5
2.5    2.5    2.5
 360.  *    2.5    2.5    2.5    2.5    2.5    2.5    2.5    2.5
2.5    2.5    2.5    2.5    2.5    2.5    2.5    2.5    2.5
2.5    2.5    2.5
 ------
*-------------------------------------------------------------------
-------------------------------------------------------------------
-----------
 MAX   *     3.     3.     3.     3.    2.8    2.8    2.8    2.8
2.8    2.8    2.8    2.8    2.8    2.8    2.8    2.7    2.7
2.7    2.7    2.7
 DEGR. *    100    100    110    110    100    100    110    110
110    110    120    120    120    120    120    110    110
110    120    120
```

MODEL RESULTS

REMARKS : In search of the angle corresponding to the maximum concentration, only the first angle, of the angles with same maximum concentrations, is indicated as maximum.

WIND ANGLE RANGE: .-360.

WIND ANGLE (DEGR)	*	CONCENTRATION (PPM)							
REC6421	REC6422	REC6423	REC6424	REC6425	REC6426	REC6427	REC6428	REC6429	REC6430
REC6431	REC6432	REC6433	REC6434	REC6435	REC6436	REC6437	REC6438	REC6439	REC6440
.	*	2.5	2.5	2.5	2.5	2.5	2.5	2.5	2.5
2.5	2.5	2.5	2.5	2.5	2.5	2.5	2.5	2.5	2.5
2.5	2.5	2.5							
10.	*	2.5	2.5	2.5	2.5	2.5	2.5	2.5	2.5
2.5	2.5	2.5	2.5	2.5	2.5	2.5	2.5	2.5	2.5
2.5	2.5	2.5							
20.	*	2.5	2.5	2.5	2.5	2.5	2.5	2.5	2.5
2.5	2.5	2.5	2.5	2.5	2.5	2.5	2.5	2.5	2.5
2.5	2.5	2.5							
30.	*	2.5	2.5	2.5	2.5	2.5	2.5	2.5	2.5
2.5	2.5	2.5	2.5	2.5	2.5	2.5	2.5	2.5	2.5
2.5	2.5	2.5							
40.	*	2.5	2.5	2.5	2.5	2.5	2.5	2.5	2.5
2.5	2.5	2.5	2.5	2.5	2.5	2.5	2.5	2.5	2.5
2.5	2.5	2.5							
50.	*	2.5	2.5	2.5	2.5	2.5	2.5	2.5	2.5
2.5	2.5	2.5	2.5	2.5	2.5	2.5	2.5	2.5	2.5
2.5	2.5	2.5							
60.	*	2.5	2.5	2.5	2.5	2.5	2.5	2.5	2.5
2.5	2.5	2.5	2.5	2.5	2.5	2.5	2.5	2.5	2.5
2.5	2.5	2.5							
70.	*	2.5	2.5	2.5	2.5	2.5	2.5	2.5	2.5
2.5	2.5	2.5	2.5	2.5	2.5	2.5	2.5	2.5	2.5
2.5	2.5	2.5							
80.	*	2.5	2.5	2.5	2.5	2.5	2.5	2.5	2.5
2.5	2.5	2.5	2.5	2.5	2.5	2.5	2.5	2.5	2.5
2.5	2.5	2.5							
90.	*	2.5	2.5	2.5	2.5	2.5	2.5	3.	2.8
2.8	2.7	2.5	2.5	2.5	2.5	2.5	2.5	2.5	

2.5 2.5 2.5
100. * 2.5 2.5 2.5 2.5 2.5 2.5 3.2 3.
3. 2.8 2.8 2.8 2.8 2.7 2.7 2.7 2.7 2.5
2.5 2.5
110. * 2.5 2.5 2.5 2.5 2.5 2.5 3.2 3.
3. 3. 3. 2.8 2.8 2.8 2.8 2.8 2.8 2.7
2.7 2.7
120. * 2.7 2.7 2.7 2.7 2.7 2.7 3. 3.
3. 2.8 2.8 2.8 2.8 2.8 2.8 2.8 2.8 2.8
2.8 2.8
130. * 2.5 2.5 2.5 2.5 2.5 2.5 3. 3.
3. 2.8 2.8 2.8 2.8 2.8 2.7 2.7 2.7 2.7
2.7 2.7
140. * 2.7 2.7 2.7 2.5 2.5 2.5 3. 3.
2.8 2.8 2.8 2.8 2.8 2.8 2.7 2.7 2.7
2.7 2.7 2.7
150. * 2.7 2.7 2.7 2.7 2.7 2.7 3. 2.8
2.8 2.8 2.8 2.8 2.8 2.8 2.7 2.7 2.7
2.7 2.7 2.7
160. * 2.7 2.7 2.7 2.7 2.7 2.7 3. 2.8
2.8 2.8 2.8 2.8 2.8 2.8 2.7 2.7 2.7
2.7 2.7 2.7
170. * 2.7 2.7 2.7 2.7 2.7 2.7 3. 2.8
2.8 2.8 2.8 2.8 2.8 2.7 2.7 2.7 2.7
2.7 2.7 2.7
180. * 2.7 2.7 2.7 2.7 2.7 2.7 3. 3.
2.8 2.8 2.8 2.8 2.8 2.8 2.7 2.7 2.7
2.7 2.7 2.7
190. * 2.7 2.7 2.7 2.7 2.5 2.5 3. 2.8
2.8 2.8 2.8 2.8 2.8 2.7 2.7 2.7 2.7
2.7 2.7 2.7
200. * 2.5 2.5 2.5 2.5 2.5 2.5 2.8 2.8
2.8 2.8 2.8 2.8 2.8 2.7 2.7 2.7 2.7
2.7 2.7 2.7
210. * 2.5 2.5 2.5 2.5 2.5 2.5 3. 2.8
2.8 2.8 2.8 2.8 2.8 2.7 2.7 2.7 2.7
2.7 2.7 2.5
220. * 2.5 2.5 2.5 2.5 2.5 2.5 3. 3.
2.8 2.8 2.8 2.8 2.7 2.7 2.7 2.5 2.5
2.5 2.5 2.5
230. * 2.5 2.5 2.5 2.5 2.5 2.5 3. 2.8
2.8 2.8 2.7 2.7 2.5 2.5 2.5 2.5 2.5
2.5 2.5 2.5
240. * 2.5 2.5 2.5 2.5 2.5 2.5 2.8 2.8
2.8 2.5 2.5 2.5 2.5 2.5 2.5 2.5 2.5
2.5 2.5 2.5
250. * 2.5 2.5 2.5 2.5 2.5 2.5 2.8 2.7
2.5 2.5 2.5 2.5 2.5 2.5 2.5 2.5 2.5
2.5 2.5 2.5
260. * 2.5 2.5 2.5 2.5 2.5 2.5 2.7 2.5
2.5 2.5 2.5 2.5 2.5 2.5 2.5 2.5 2.5
2.5 2.5 2.5

```
 270.   *    2.5    2.5    2.5    2.5    2.5    2.5    2.7    2.5
2.5    2.5    2.5    2.5    2.5    2.5    2.5    2.5    2.5
2.5    2.5    2.5
 280.   *    2.5    2.5    2.5    2.5    2.5    2.5    2.5    2.5
2.5    2.5    2.5    2.5    2.5    2.5    2.5    2.5    2.5
2.5    2.5    2.5
 290.   *    2.5    2.5    2.5    2.5    2.5    2.5    2.5    2.5
2.5    2.5    2.5    2.5    2.5    2.5    2.5    2.5    2.5
2.5    2.5    2.5
 300.   *    2.5    2.5    2.5    2.5    2.5    2.5    2.5    2.5
2.5    2.5    2.5    2.5    2.5    2.5    2.5    2.5    2.5
2.5    2.5    2.5
 310.   *    2.5    2.5    2.5    2.5    2.5    2.5    2.5    2.5
2.5    2.5    2.5    2.5    2.5    2.5    2.5    2.5    2.5
2.5    2.5    2.5
 320.   *    2.5    2.5    2.5    2.5    2.5    2.5    2.5    2.5
2.5    2.5    2.5    2.5    2.5    2.5    2.5    2.5    2.5
2.5    2.5    2.5
 330.   *    2.5    2.5    2.5    2.5    2.5    2.5    2.5    2.5
2.5    2.5    2.5    2.5    2.5    2.5    2.5    2.5    2.5
2.5    2.5    2.5
 340.   *    2.5    2.5    2.5    2.5    2.5    2.5    2.5    2.5
2.5    2.5    2.5    2.5    2.5    2.5    2.5    2.5    2.5
2.5    2.5    2.5
 350.   *    2.5    2.5    2.5    2.5    2.5    2.5    2.5    2.5
2.5    2.5    2.5    2.5    2.5    2.5    2.5    2.5    2.5
2.5    2.5    2.5
 360.   *    2.5    2.5    2.5    2.5    2.5    2.5    2.5    2.5
2.5    2.5    2.5    2.5    2.5    2.5    2.5    2.5    2.5
2.5    2.5    2.5
 ------
*-------------------------------------------------------------------
-------------------------------------------------------------------
-----------
 MAX    *    2.7    2.7    2.7    2.7    2.7    2.7    3.2     3.
3.     3.     3.    2.8    2.8    2.8    2.8    2.8    2.8    2.8
2.8    2.8
 DEGR.  *    120    120    120    120    120    120    100    100
100    110    110    100    100    110    110    110    110
120    120    120
```

MODEL RESULTS

REMARKS : In search of the angle corresponding to
the maximum concentration, only the first
angle, of the angles with same maximum
concentrations, is indicated as maximum.

WIND ANGLE RANGE: .-360.

WIND * CONCENTRATION
ANGLE * (PPM)
(DEGR)*
REC6441REC6442REC6443REC6444REC6445REC6446REC6447REC6448REC6449REC6450REC6451REC6452REC6453REC6454REC6455REC6456REC6457REC6458REC6459REC6460

.	*	2.5	2.5	2.5	2.5	2.5	2.5	2.5	2.5	2.5	2.5	2.5	2.5	2.5	2.5	2.5	2.5	2.5	2.5	2.5	2.5
10.	*	2.5	2.5	2.5	2.5	2.5	2.5	2.5	2.5	2.5	2.5	2.5	2.5	2.5	2.5	2.5	2.5	2.5	2.5	2.5	2.5
20.	*	2.5	2.5	2.5	2.5	2.5	2.5	2.5	2.5	2.5	2.5	2.5	2.5	2.5	2.5	2.5	2.5	2.5	2.5	2.5	2.5
30.	*	2.5	2.5	2.5	2.5	2.5	2.5	2.5	2.5	2.5	2.5	2.5	2.5	2.5	2.5	2.5	2.5	2.5	2.5	2.5	2.5
40.	*	2.5	2.5	2.5	2.5	2.5	2.5	2.5	2.5	2.5	2.5	2.5	2.5	2.5	2.5	2.5	2.5	2.5	2.5	2.5	2.5
50.	*	2.5	2.5	2.5	2.5	2.5	2.5	2.5	2.5	2.5	2.5	2.5	2.5	2.5	2.5	2.5	2.5	2.5	2.5	2.5	2.5
60.	*	2.5	2.5	2.5	2.5	2.5	2.5	2.5	2.5	2.5	2.5	2.5	2.5	2.5	2.5	2.5	2.5	2.5	2.5	2.5	2.5
70.	*	2.5	2.5	2.5	2.5	2.5	2.5	2.5	2.5	2.5	2.5	2.5	2.5	2.5	2.5	2.5	2.5	2.5	2.5	2.5	2.5
80.	*	2.5	2.5	2.5	2.5	2.5	2.5	2.5	2.5	2.5	2.5	2.5	2.5	2.5	2.5	2.5	2.5	2.5	2.5	2.5	2.5
90.	*	2.5	2.5	2.5	2.5	2.5	2.5	2.5	2.5	2.5	2.5	2.5	3.	2.8	2.8	2.5					

```
2.5    2.5    2.5
 100.  *    2.5    2.5    2.5    2.5    2.5    2.5    2.5    2.5
2.5    2.5    2.5    2.5    2.5     3.     3.     3.    2.8
2.8    2.8    2.7
 110.  *    2.7    2.7    2.7    2.7    2.7    2.5    2.5    2.5
2.5    2.5    2.5    2.5    2.5    3.2    3.2     3.     3.
3.    2.8    2.8
 120.  *    2.8    2.7    2.7    2.7    2.7    2.7    2.7    2.7
2.7    2.7    2.7    2.7    2.5     3.     3.     3.    2.8
2.8    2.8    2.8
 130.  *    2.7    2.7    2.7    2.5    2.5    2.5    2.5    2.5
2.5    2.5    2.7    2.7    2.7     3.     3.     3.    2.8
2.8    2.8    2.8
 140.  *    2.7    2.7    2.7    2.7    2.7    2.7    2.7    2.7
2.7    2.5    2.5    2.5    2.5     3.     3.    2.8    2.8
2.8    2.8    2.8
 150.  *    2.7    2.7    2.7    2.7    2.7    2.7    2.7    2.7
2.7    2.7    2.7    2.7    2.7     3.    2.8    2.8    2.8
2.8    2.8    2.8
 160.  *    2.7    2.7    2.7    2.7    2.7    2.7    2.7    2.7
2.7    2.7    2.7    2.7    2.7     3.    2.8    2.8    2.8
2.8    2.8    2.8
 170.  *    2.7    2.7    2.7    2.7    2.7    2.7    2.7    2.7
2.7    2.7    2.7    2.7    2.7     3.    2.8    2.8    2.8
2.8    2.8    2.8
 180.  *    2.7    2.7    2.7    2.7    2.7    2.7    2.7    2.7
2.7    2.7    2.7    2.7    2.7     3.     3.    2.8    2.8
2.8    2.8    2.8
 190.  *    2.7    2.7    2.7    2.7    2.7    2.7    2.7    2.7
2.7    2.7    2.7    2.7    2.7     3.    2.8    2.8    2.8
2.8    2.8    2.8
 200.  *    2.7    2.7    2.7    2.7    2.7    2.5    2.5    2.5
2.5    2.5    2.5    2.5    2.5     3.    2.8    2.8    2.8
2.8    2.8    2.8
 210.  *    2.5    2.5    2.5    2.5    2.5    2.5    2.5    2.5
2.5    2.5    2.5    2.5    2.5     3.    2.8    2.8    2.8
2.8    2.8    2.8
 220.  *    2.5    2.5    2.5    2.5    2.5    2.5    2.5    2.5
2.5    2.5    2.5    2.5    2.5     3.     3.    2.8    2.8
2.8    2.8    2.7
 230.  *    2.5    2.5    2.5    2.5    2.5    2.5    2.5    2.5
2.5    2.5    2.5    2.5    2.5     3.     3.    2.8    2.8
2.8    2.7    2.7
 240.  *    2.5    2.5    2.5    2.5    2.5    2.5    2.5    2.5
2.5    2.5    2.5    2.5    2.5    2.8    2.8    2.8    2.8
2.5    2.5    2.5
 250.  *    2.5    2.5    2.5    2.5    2.5    2.5    2.5    2.5
2.5    2.5    2.5    2.5    2.5    2.8    2.8    2.5    2.5
2.5    2.5    2.5
 260.  *    2.5    2.5    2.5    2.5    2.5    2.5    2.5    2.5
2.5    2.5    2.5    2.5    2.5    2.7    2.7    2.5    2.5
2.5    2.5    2.5
```

```
 270.  *    2.5    2.5    2.5    2.5    2.5    2.5    2.5    2.5
2.5    2.5    2.5    2.5    2.5    2.7    2.5    2.5    2.5
2.5    2.5    2.5
 280.  *    2.5    2.5    2.5    2.5    2.5    2.5    2.5    2.5
2.5    2.5    2.5    2.5    2.5    2.5    2.5    2.5    2.5
2.5    2.5    2.5
 290.  *    2.5    2.5    2.5    2.5    2.5    2.5    2.5    2.5
2.5    2.5    2.5    2.5    2.5    2.5    2.5    2.5    2.5
2.5    2.5    2.5
 300.  *    2.5    2.5    2.5    2.5    2.5    2.5    2.5    2.5
2.5    2.5    2.5    2.5    2.5    2.5    2.5    2.5    2.5
2.5    2.5    2.5
 310.  *    2.5    2.5    2.5    2.5    2.5    2.5    2.5    2.5
2.5    2.5    2.5    2.5    2.5    2.5    2.5    2.5    2.5
2.5    2.5    2.5
 320.  *    2.5    2.5    2.5    2.5    2.5    2.5    2.5    2.5
2.5    2.5    2.5    2.5    2.5    2.5    2.5    2.5    2.5
2.5    2.5    2.5
 330.  *    2.5    2.5    2.5    2.5    2.5    2.5    2.5    2.5
2.5    2.5    2.5    2.5    2.5    2.5    2.5    2.5    2.5
2.5    2.5    2.5
 340.  *    2.5    2.5    2.5    2.5    2.5    2.5    2.5    2.5
2.5    2.5    2.5    2.5    2.5    2.5    2.5    2.5    2.5
2.5    2.5    2.5
 350.  *    2.5    2.5    2.5    2.5    2.5    2.5    2.5    2.5
2.5    2.5    2.5    2.5    2.5    2.5    2.5    2.5    2.5
2.5    2.5    2.5
 360.  *    2.5    2.5    2.5    2.5    2.5    2.5    2.5    2.5
2.5    2.5    2.5    2.5    2.5    2.5    2.5    2.5    2.5
2.5    2.5    2.5
 ------
*-------------------------------------------------------------------
-------------------------------------------------------------------
-----------
 MAX   *    2.8    2.7    2.7    2.7    2.7    2.7    2.7    2.7
2.7    2.7    2.7    2.7    2.7    3.2    3.2     3.     3.
3.    2.8    2.8
 DEGR. *    120    110    110    110    110    120    120    120
120    120    120    120    130    110    110    100    110
110    100    110
```

MODEL RESULTS

REMARKS : In search of the angle corresponding to the maximum concentration, only the first angle, of the angles with same maximum concentrations, is indicated as maximum.

WIND ANGLE RANGE: .-360.

WIND ANGLE (DEGR)	*	CONCENTRATION (PPM)							
REC6461	REC6462	REC6463	REC6464	REC6465	REC6466	REC6467	REC6468	REC6469	REC6470
REC6471	REC6472	REC6473	REC6474	REC6475	REC6476	REC6477	REC6478	REC6479	REC6480
.	*	2.5	2.5	2.5	2.5	2.5	2.5	2.5	2.5
2.5	2.5	2.5	2.5	2.5	2.5	2.5	2.5	2.5	2.5
2.5	2.5	2.5							
10.	*	2.5	2.5	2.5	2.5	2.5	2.5	2.5	2.5
2.5	2.5	2.5	2.5	2.5	2.5	2.5	2.5	2.5	2.5
2.5	2.5	2.5							
20.	*	2.5	2.5	2.5	2.5	2.5	2.5	2.5	2.5
2.5	2.5	2.5	2.5	2.5	2.5	2.5	2.5	2.5	2.5
2.5	2.5	2.5							
30.	*	2.5	2.5	2.5	2.5	2.5	2.5	2.5	2.5
2.5	2.5	2.5	2.5	2.5	2.5	2.5	2.5	2.5	2.5
2.5	2.5	2.5							
40.	*	2.5	2.5	2.5	2.5	2.5	2.5	2.5	2.5
2.5	2.5	2.5	2.5	2.5	2.5	2.5	2.5	2.5	2.5
2.5	2.5	2.5							
50.	*	2.5	2.5	2.5	2.5	2.5	2.5	2.5	2.5
2.5	2.5	2.5	2.5	2.5	2.5	2.5	2.5	2.5	2.5
2.5	2.5	2.5							
60.	*	2.5	2.5	2.5	2.5	2.5	2.5	2.5	2.5
2.5	2.5	2.5	2.5	2.5	2.5	2.5	2.5	2.5	2.5
2.5	2.5	2.5							
70.	*	2.5	2.5	2.5	2.5	2.5	2.5	2.5	2.5
2.5	2.5	2.5	2.5	2.5	2.5	2.5	2.5	2.5	2.5
2.5	2.5	2.5							
80.	*	2.5	2.5	2.5	2.5	2.5	2.5	2.5	2.5
2.5	2.5	2.5	2.5	2.5	2.5	2.5	2.5	2.5	2.5
2.5	2.5	2.5							
90.	*	2.5	2.5	2.5	2.5	2.5	2.5	2.5	2.5
2.5	2.5	2.5	2.5	2.5	2.5	2.5	2.5	2.5	

```
2.5    2.5    2.5
 100.  *    2.7    2.7    2.7    2.7    2.5    2.5    2.5    2.5
2.5    2.5    2.5    2.5    2.5    2.5    2.5    2.5    2.5
2.5    2.5    2.5
 110.  *    2.8    2.8    2.8    2.7    2.7    2.7    2.7    2.7
2.7    2.7    2.7    2.5    2.5    2.5    2.5    2.5    2.5
2.5    2.5    2.5
 120.  *    2.8    2.8    2.8    2.8    2.8    2.8    2.8    2.7
2.7    2.7    2.7    2.7    2.7    2.7    2.7    2.7    2.7
2.7    2.7    2.5
 130.  *    2.8    2.7    2.7    2.7    2.7    2.7    2.7    2.7
2.7    2.5    2.7    2.7    2.5    2.5    2.7    2.7    2.7
2.7    2.7    2.7
 140.  *    2.8    2.7    2.7    2.7    2.7    2.7    2.7    2.7
2.7    2.7    2.7    2.7    2.7    2.7    2.5    2.5    2.5
2.5    2.5    2.5
 150.  *    2.8    2.7    2.7    2.7    2.7    2.7    2.7    2.7
2.7    2.7    2.7    2.7    2.7    2.7    2.7    2.7    2.7
2.7    2.7    2.7
 160.  *    2.8    2.7    2.7    2.7    2.7    2.7    2.7    2.7
2.7    2.7    2.7    2.7    2.7    2.7    2.7    2.7    2.7
2.7    2.7    2.7
 170.  *    2.7    2.7    2.7    2.7    2.7    2.7    2.7    2.7
2.7    2.7    2.7    2.7    2.7    2.7    2.7    2.7    2.7
2.7    2.7    2.7
 180.  *    2.8    2.7    2.7    2.7    2.7    2.7    2.7    2.7
2.7    2.7    2.7    2.7    2.7    2.7    2.7    2.7    2.7
2.7    2.7    2.7
 190.  *    2.7    2.7    2.7    2.7    2.7    2.7    2.7    2.7
2.7    2.7    2.7    2.7    2.7    2.7    2.7    2.7    2.7
2.7    2.7    2.7
 200.  *    2.8    2.7    2.7    2.7    2.7    2.7    2.7    2.7
2.7    2.7    2.7    2.7    2.7    2.7    2.5    2.5    2.5
2.5    2.5    2.5
 210.  *    2.8    2.7    2.7    2.7    2.7    2.7    2.7    2.7
2.5    2.5    2.5    2.5    2.5    2.5    2.5    2.5    2.5
2.5    2.5    2.5
 220.  *    2.7    2.7    2.7    2.5    2.5    2.5    2.5    2.5
2.5    2.5    2.5    2.5    2.5    2.5    2.5    2.5    2.5
2.5    2.5    2.5
 230.  *    2.5    2.5    2.5    2.5    2.5    2.5    2.5    2.5
2.5    2.5    2.5    2.5    2.5    2.5    2.5    2.5    2.5
2.5    2.5    2.5
 240.  *    2.5    2.5    2.5    2.5    2.5    2.5    2.5    2.5
2.5    2.5    2.5    2.5    2.5    2.5    2.5    2.5    2.5
2.5    2.5    2.5
 250.  *    2.5    2.5    2.5    2.5    2.5    2.5    2.5    2.5
2.5    2.5    2.5    2.5    2.5    2.5    2.5    2.5    2.5
2.5    2.5    2.5
 260.  *    2.5    2.5    2.5    2.5    2.5    2.5    2.5    2.5
2.5    2.5    2.5    2.5    2.5    2.5    2.5    2.5    2.5
2.5    2.5    2.5
```

```
 270.  *    2.5    2.5    2.5    2.5    2.5    2.5    2.5    2.5
2.5    2.5    2.5    2.5    2.5    2.5    2.5    2.5    2.5
2.5    2.5    2.5
 280.  *    2.5    2.5    2.5    2.5    2.5    2.5    2.5    2.5
2.5    2.5    2.5    2.5    2.5    2.5    2.5    2.5    2.5
2.5    2.5    2.5
 290.  *    2.5    2.5    2.5    2.5    2.5    2.5    2.5    2.5
2.5    2.5    2.5    2.5    2.5    2.5    2.5    2.5    2.5
2.5    2.5    2.5
 300.  *    2.5    2.5    2.5    2.5    2.5    2.5    2.5    2.5
2.5    2.5    2.5    2.5    2.5    2.5    2.5    2.5    2.5
2.5    2.5    2.5
 310.  *    2.5    2.5    2.5    2.5    2.5    2.5    2.5    2.5
2.5    2.5    2.5    2.5    2.5    2.5    2.5    2.5    2.5
2.5    2.5    2.5
 320.  *    2.5    2.5    2.5    2.5    2.5    2.5    2.5    2.5
2.5    2.5    2.5    2.5    2.5    2.5    2.5    2.5    2.5
2.5    2.5    2.5
 330.  *    2.5    2.5    2.5    2.5    2.5    2.5    2.5    2.5
2.5    2.5    2.5    2.5    2.5    2.5    2.5    2.5    2.5
2.5    2.5    2.5
 340.  *    2.5    2.5    2.5    2.5    2.5    2.5    2.5    2.5
2.5    2.5    2.5    2.5    2.5    2.5    2.5    2.5    2.5
2.5    2.5    2.5
 350.  *    2.5    2.5    2.5    2.5    2.5    2.5    2.5    2.5
2.5    2.5    2.5    2.5    2.5    2.5    2.5    2.5    2.5
2.5    2.5    2.5
 360.  *    2.5    2.5    2.5    2.5    2.5    2.5    2.5    2.5
2.5    2.5    2.5    2.5    2.5    2.5    2.5    2.5    2.5
2.5    2.5    2.5
 ------
*-------------------------------------------------------------------
-------------------------------------------------------------------
-----------
 MAX   *    2.8    2.8    2.8    2.8    2.8    2.8    2.8    2.7
2.7    2.7    2.7    2.7    2.7    2.7    2.7    2.7    2.7
2.7    2.7    2.7
 DEGR. *    110    110    110    120    120    120    120    110
110    110    110    120    120    120    120    120    120
120    120    130
```

MODEL RESULTS

REMARKS : In search of the angle corresponding to the maximum concentration, only the first angle, of the angles with same maximum concentrations, is indicated as maximum.

WIND ANGLE RANGE: .-360.

WIND ANGLE (DEGR)	*	CONCENTRATION (PPM)							
REC6481	REC6482	REC6483	REC6484	REC6485	REC6486	REC6487	REC6488	REC6489	REC6490
REC6491	REC6492	REC6493	REC6494	REC6495	REC6496	REC6497	REC6498	REC6499	REC6500
.	*	2.5	2.5	2.5	2.5	2.5	2.5	2.5	2.5
2.5	2.5	2.5	2.5	2.5	2.5	2.5	2.5	2.5	2.5
2.5	2.5	2.5							
10.	*	2.5	2.5	2.5	2.5	2.5	2.5	2.5	2.5
2.5	2.5	2.5	2.5	2.5	2.5	2.5	2.5	2.5	2.5
2.5	2.5	2.5							
20.	*	2.5	2.5	2.5	2.5	2.5	2.5	2.5	2.5
2.5	2.5	2.5	2.5	2.5	2.5	2.5	2.5	2.5	2.5
2.5	2.5	2.5							
30.	*	2.5	2.5	2.5	2.5	2.5	2.5	2.5	2.5
2.5	2.5	2.5	2.5	2.5	2.5	2.5	2.5	2.5	2.5
2.5	2.5	2.5							
40.	*	2.5	2.5	2.5	2.5	2.5	2.5	2.5	2.5
2.5	2.5	2.5	2.5	2.5	2.5	2.5	2.5	2.5	2.5
2.5	2.5	2.5							
50.	*	2.5	2.5	2.5	2.5	2.5	2.5	2.5	2.5
2.5	2.5	2.5	2.5	2.5	2.5	2.5	2.5	2.5	2.5
2.5	2.5	2.5							
60.	*	2.5	2.5	2.5	2.5	2.5	2.5	2.5	2.5
2.5	2.5	2.5	2.5	2.5	2.5	2.5	2.5	2.5	2.5
2.5	2.5	2.5							
70.	*	2.5	2.5	2.5	2.5	2.5	2.5	2.5	2.5
2.5	2.5	2.5	2.5	2.5	2.5	2.5	2.5	2.5	2.5
2.5	2.5	2.5							
80.	*	2.5	2.5	2.5	2.5	2.5	2.5	2.5	2.5
2.5	2.5	2.5	2.5	2.5	2.5	2.5	2.5	2.5	2.5
2.5	2.5	2.5							
90.	*	3.	2.8	2.8	2.5	2.5	2.5	2.5	2.5
2.5	2.5	2.5	2.5	2.5	2.5	2.5	2.5	2.5	2.5

2.5 2.5 2.5
100. * 3. 3. 3. 2.8 2.8 2.8 2.7 2.7
2.7 2.7 2.5 2.5 2.5 2.5 2.5 2.5 2.5
2.5 2.5 2.5
110. * 3.2 3. 3. 3. 3. 2.8 2.8 2.8
2.8 2.8 2.7 2.7 2.7 2.7 2.7 2.7 2.7
2.7 2.5 2.5
120. * 3. 3. 3. 2.8 2.8 2.8 2.8 2.8
2.8 2.8 2.8 2.8 2.8 2.8 2.7 2.7 2.7
2.7 2.7 2.7
130. * 3. 3. 3. 2.8 2.8 2.8 2.8 2.8
2.7 2.7 2.7 2.7 2.7 2.7 2.7 2.7 2.7
2.7 2.7 2.7
140. * 3. 3. 2.8 2.8 2.8 2.8 2.8 2.8
2.7 2.7 2.7 2.7 2.7 2.7 2.7 2.7 2.7
2.7 2.7 2.7
150. * 3. 2.8 2.8 2.8 2.8 2.8 2.8 2.8
2.7 2.7 2.7 2.7 2.7 2.7 2.7 2.7 2.7
2.7 2.7 2.7
160. * 3. 2.8 2.8 2.8 2.8 2.8 2.8 2.8
2.7 2.7 2.7 2.7 2.7 2.7 2.7 2.7 2.7
2.7 2.7 2.7
170. * 3. 2.8 2.8 2.8 2.8 2.8 2.8 2.7
2.7 2.7 2.7 2.7 2.7 2.7 2.7 2.7 2.7
2.7 2.7 2.7
180. * 3. 3. 2.8 2.8 2.8 2.8 2.8 2.8
2.7 2.7 2.7 2.7 2.7 2.7 2.7 2.7 2.7
2.7 2.7 2.7
190. * 3. 2.8 2.8 2.8 2.8 2.8 2.8 2.7
2.7 2.7 2.7 2.7 2.7 2.7 2.7 2.7 2.7
2.7 2.7 2.7
200. * 3. 2.8 2.8 2.8 2.8 2.8 2.8 2.8
2.7 2.7 2.7 2.7 2.7 2.7 2.7 2.7 2.7
2.7 2.7 2.7
210. * 3. 2.8 2.8 2.8 2.8 2.8 2.8 2.8
2.7 2.7 2.7 2.7 2.7 2.7 2.7 2.7 2.7
2.5 2.5 2.5
220. * 3. 3. 2.8 2.8 2.8 2.8 2.8 2.7
2.7 2.7 2.7 2.7 2.5 2.5 2.5 2.5 2.5
2.5 2.5 2.5
230. * 3. 3. 2.8 2.8 2.8 2.8 2.7 2.7
2.5 2.5 2.5 2.5 2.5 2.5 2.5 2.5 2.5
2.5 2.5 2.5
240. * 3. 2.8 2.8 2.8 2.7 2.5 2.5 2.5
2.5 2.5 2.5 2.5 2.5 2.5 2.5 2.5 2.5
2.5 2.5 2.5
250. * 2.8 2.8 2.7 2.5 2.5 2.5 2.5 2.5
2.5 2.5 2.5 2.5 2.5 2.5 2.5 2.5 2.5
2.5 2.5 2.5
260. * 2.8 2.7 2.5 2.5 2.5 2.5 2.5 2.5
2.5 2.5 2.5 2.5 2.5 2.5 2.5 2.5 2.5
2.5 2.5 2.5

```
 270.   *    2.7    2.5    2.5    2.5    2.5    2.5    2.5    2.5
2.5    2.5    2.5    2.5    2.5    2.5    2.5    2.5    2.5
2.5    2.5    2.5
 280.   *    2.5    2.5    2.5    2.5    2.5    2.5    2.5    2.5
2.5    2.5    2.5    2.5    2.5    2.5    2.5    2.5    2.5
2.5    2.5    2.5
 290.   *    2.5    2.5    2.5    2.5    2.5    2.5    2.5    2.5
2.5    2.5    2.5    2.5    2.5    2.5    2.5    2.5    2.5
2.5    2.5    2.5
 300.   *    2.5    2.5    2.5    2.5    2.5    2.5    2.5    2.5
2.5    2.5    2.5    2.5    2.5    2.5    2.5    2.5    2.5
2.5    2.5    2.5
 310.   *    2.5    2.5    2.5    2.5    2.5    2.5    2.5    2.5
2.5    2.5    2.5    2.5    2.5    2.5    2.5    2.5    2.5
2.5    2.5    2.5
 320.   *    2.5    2.5    2.5    2.5    2.5    2.5    2.5    2.5
2.5    2.5    2.5    2.5    2.5    2.5    2.5    2.5    2.5
2.5    2.5    2.5
 330.   *    2.5    2.5    2.5    2.5    2.5    2.5    2.5    2.5
2.5    2.5    2.5    2.5    2.5    2.5    2.5    2.5    2.5
2.5    2.5    2.5
 340.   *    2.5    2.5    2.5    2.5    2.5    2.5    2.5    2.5
2.5    2.5    2.5    2.5    2.5    2.5    2.5    2.5    2.5
2.5    2.5    2.5
 350.   *    2.5    2.5    2.5    2.5    2.5    2.5    2.5    2.5
2.5    2.5    2.5    2.5    2.5    2.5    2.5    2.5    2.5
2.5    2.5    2.5
 360.   *    2.5    2.5    2.5    2.5    2.5    2.5    2.5    2.5
2.5    2.5    2.5    2.5    2.5    2.5    2.5    2.5    2.5
2.5    2.5    2.5
 ------
*-------------------------------------------------------------------
-------------------------------------------------------------------
-----------
 MAX    *    3.2     3.     3.     3.     3.    2.8    2.8    2.8
2.8    2.8    2.8    2.8    2.8    2.8    2.7    2.7    2.7
2.7    2.7    2.7
 DEGR.  *    110    100    100    110    110    100    110    110
110    110    120    120    120    120    110    110    110
110    120    120
```

MODEL RESULTS

REMARKS : In search of the angle corresponding to the maximum concentration, only the first angle, of the angles with same maximum concentrations, is indicated as maximum.

WIND ANGLE RANGE: .-360.

WIND ANGLE (DEGR)	*	CONCENTRATION (PPM)							
REC6501	REC6502	REC6503	REC6504	REC6505	REC6506	REC6507	REC6508	REC6509	REC6510
REC6511	REC6512	REC6513	REC6514	REC6515	REC6516	REC6517	REC6518	REC6519	REC6520
.	*	2.5	2.5	2.5	2.5	2.5	2.5	2.5	2.5
2.5	2.5	2.5	2.5	2.5	2.5	2.5	2.5	2.5	2.5
2.5	2.5	2.5							
10.	*	2.5	2.5	2.5	2.5	2.5	2.5	2.5	2.5
2.5	2.5	2.5	2.5	2.5	2.5	2.5	2.5	2.5	2.5
2.5	2.5	2.5							
20.	*	2.5	2.5	2.5	2.5	2.5	2.5	2.5	2.5
2.5	2.5	2.5	2.5	2.5	2.5	2.5	2.5	2.5	2.5
2.5	2.5	2.5							
30.	*	2.5	2.5	2.5	2.5	2.5	2.5	2.5	2.5
2.5	2.5	2.5	2.5	2.5	2.5	2.5	2.5	2.5	2.5
2.5	2.5	2.5							
40.	*	2.5	2.5	2.5	2.5	2.5	2.5	2.5	2.5
2.5	2.5	2.5	2.5	2.5	2.5	2.5	2.5	2.5	2.5
2.5	2.5	2.5							
50.	*	2.5	2.5	2.5	2.5	2.5	2.5	2.5	2.5
2.5	2.5	2.5	2.5	2.5	2.5	2.5	2.5	2.5	2.5
2.5	2.5	2.5							
60.	*	2.5	2.5	2.5	2.5	2.5	2.5	2.5	2.5
2.5	2.5	2.5	2.5	2.5	2.5	2.5	2.5	2.5	2.5
2.5	2.5	2.5							
70.	*	2.5	2.5	2.5	2.5	2.5	2.5	2.5	2.5
2.5	2.5	2.5	2.5	2.5	2.5	2.5	2.5	2.5	2.5
2.5	2.5	2.5							
80.	*	2.5	2.5	2.5	2.5	2.5	2.5	2.5	2.5
2.5	2.5	2.5	2.5	2.5	2.5	2.5	2.5	2.5	2.5
2.5	2.5	2.5							
90.	*	2.5	2.5	2.5	2.5	2.5	2.5	2.5	2.8
2.8	2.8	2.5	2.5	2.5	2.5	2.5	2.5	2.5	

```
2.5    2.5    2.5
 100.  *    2.5    2.5    2.5    2.5    2.5    2.5    2.5     3.
3.     3.    2.8    2.8    2.8    2.7    2.7    2.8    2.8    2.7
2.7    2.5
 110.  *    2.5    2.5    2.5    2.5    2.5    2.5    2.5    3.2
3.     3.     3.    2.8    2.8    2.8    2.8    2.8    2.7    2.7
2.7    2.7
 120.  *    2.7    2.7    2.7    2.7    2.7    2.7    2.5     3.
3.     3.    2.8    2.8    2.8    2.8    2.8    2.8    2.8    2.8
2.8    2.8
 130.  *    2.7    2.7    2.7    2.7    2.7    2.7    2.7     3.
3.     3.    2.8    2.8    2.8    2.8    2.7    2.7    2.7    2.7
2.7    2.7
 140.  *    2.5    2.5    2.5    2.5    2.5    2.5    2.5     3.
3.    2.8    2.8    2.8    2.8    2.8    2.8    2.7    2.7    2.7
2.7    2.7
 150.  *    2.7    2.7    2.7    2.7    2.7    2.7    2.5     3.
2.8    2.8    2.8    2.8    2.8    2.8    2.8    2.7    2.7
2.7    2.7    2.7
 160.  *    2.7    2.7    2.7    2.7    2.7    2.7    2.7     3.
2.8    2.8    2.8    2.8    2.8    2.8    2.8    2.7    2.7
2.7    2.7    2.7
 170.  *    2.7    2.7    2.7    2.7    2.7    2.7    2.7     3.
2.8    2.8    2.8    2.8    2.8    2.8    2.7    2.7    2.7
2.7    2.7    2.7
 180.  *    2.7    2.7    2.7    2.7    2.7    2.7    2.7     3.
3.    2.8    2.8    2.8    2.8    2.8    2.8    2.7    2.7    2.7
2.7    2.7
 190.  *    2.7    2.7    2.7    2.7    2.7    2.7    2.7     3.
2.8    2.8    2.8    2.8    2.8    2.8    2.7    2.7    2.7
2.7    2.7    2.7
 200.  *    2.7    2.7    2.7    2.5    2.5    2.5    2.5     3.
2.8    2.8    2.8    2.8    2.8    2.8    2.8    2.7    2.7
2.7    2.7    2.7
 210.  *    2.5    2.5    2.5    2.5    2.5    2.5    2.5     3.
2.8    2.8    2.8    2.8    2.8    2.8    2.8    2.7    2.7
2.7    2.7    2.7
 220.  *    2.5    2.5    2.5    2.5    2.5    2.5    2.5     3.
3.    2.8    2.8    2.8    2.8    2.8    2.7    2.7    2.7    2.7
2.7    2.7
 230.  *    2.5    2.5    2.5    2.5    2.5    2.5    2.5     3.
3.    2.8    2.8    2.8    2.8    2.7    2.7    2.7    2.5    2.5
2.5    2.5
 240.  *    2.5    2.5    2.5    2.5    2.5    2.5    2.5     3.
2.8    2.8    2.8    2.7    2.5    2.5    2.5    2.5    2.5
2.5    2.5    2.5
 250.  *    2.5    2.5    2.5    2.5    2.5    2.5    2.5    2.8
2.8    2.8    2.5    2.5    2.5    2.5    2.5    2.5    2.5
2.5    2.5    2.5
 260.  *    2.5    2.5    2.5    2.5    2.5    2.5    2.5    2.8
2.7    2.5    2.5    2.5    2.5    2.5    2.5    2.5    2.5
2.5    2.5    2.5
```

```
 270.   *    2.5    2.5    2.5    2.5    2.5    2.5    2.5    2.7
2.5    2.5    2.5    2.5    2.5    2.5    2.5    2.5    2.5
2.5    2.5    2.5
 280.   *    2.5    2.5    2.5    2.5    2.5    2.5    2.5    2.5
2.5    2.5    2.5    2.5    2.5    2.5    2.5    2.5    2.5
2.5    2.5    2.5
 290.   *    2.5    2.5    2.5    2.5    2.5    2.5    2.5    2.5
2.5    2.5    2.5    2.5    2.5    2.5    2.5    2.5    2.5
2.5    2.5    2.5
 300.   *    2.5    2.5    2.5    2.5    2.5    2.5    2.5    2.5
2.5    2.5    2.5    2.5    2.5    2.5    2.5    2.5    2.5
2.5    2.5    2.5
 310.   *    2.5    2.5    2.5    2.5    2.5    2.5    2.5    2.5
2.5    2.5    2.5    2.5    2.5    2.5    2.5    2.5    2.5
2.5    2.5    2.5
 320.   *    2.5    2.5    2.5    2.5    2.5    2.5    2.5    2.5
2.5    2.5    2.5    2.5    2.5    2.5    2.5    2.5    2.5
2.5    2.5    2.5
 330.   *    2.5    2.5    2.5    2.5    2.5    2.5    2.5    2.5
2.5    2.5    2.5    2.5    2.5    2.5    2.5    2.5    2.5
2.5    2.5    2.5
 340.   *    2.5    2.5    2.5    2.5    2.5    2.5    2.5    2.5
2.5    2.5    2.5    2.5    2.5    2.5    2.5    2.5    2.5
2.5    2.5    2.5
 350.   *    2.5    2.5    2.5    2.5    2.5    2.5    2.5    2.5
2.5    2.5    2.5    2.5    2.5    2.5    2.5    2.5    2.5
2.5    2.5    2.5
 360.   *    2.5    2.5    2.5    2.5    2.5    2.5    2.5    2.5
2.5    2.5    2.5    2.5    2.5    2.5    2.5    2.5    2.5
2.5    2.5    2.5
 ------
*-------------------------------------------------------------------
-------------------------------------------------------------------
-----------
 MAX    *    2.7    2.7    2.7    2.7    2.7    2.7    2.7    3.2
3.     3.     3.    2.8    2.8    2.8    2.8    2.8    2.8    2.8
2.8    2.8
 DEGR.  *    120    120    120    120    120    120    130    110
100    100    110    100    100    110    110    100    100
120    120    120
```

MODEL RESULTS

REMARKS : In search of the angle corresponding to the maximum concentration, only the first angle, of the angles with same maximum concentrations, is indicated as maximum.

WIND ANGLE RANGE: .-360.

WIND * CONCENTRATION
ANGLE * (PPM)
(DEGR)*
REC6521REC6522REC6523REC6524REC6525REC6526REC6527REC6528REC6529REC6530REC6531REC6532REC6533REC6534REC6535REC6536REC6537REC6538REC6539REC6540

.	*	2.5	2.5	2.5	2.5	2.5	2.5	2.5	2.5	2.5	2.5	2.5	2.5	2.5	2.5	2.5	2.5	2.5	2.5	2.5
10.	*	2.5	2.5	2.5	2.5	2.5	2.5	2.5	2.5	2.5	2.5	2.5	2.5	2.5	2.5	2.5	2.5	2.5	2.5	2.5
20.	*	2.5	2.5	2.5	2.5	2.5	2.5	2.5	2.5	2.5	2.5	2.5	2.5	2.5	2.5	2.5	2.5	2.5	2.5	2.5
30.	*	2.5	2.5	2.5	2.5	2.5	2.5	2.5	2.5	2.5	2.5	2.5	2.5	2.5	2.5	2.5	2.5	2.5	2.5	2.5
40.	*	2.5	2.5	2.5	2.5	2.5	2.5	2.5	2.5	2.5	2.5	2.5	2.5	2.5	2.5	2.5	2.5	2.5	2.5	2.5
50.	*	2.5	2.5	2.5	2.5	2.5	2.5	2.5	2.5	2.5	2.5	2.5	2.5	2.5	2.5	2.5	2.5	2.5	2.5	2.5
60.	*	2.5	2.5	2.5	2.5	2.5	2.5	2.5	2.5	2.5	2.5	2.5	2.5	2.5	2.5	2.5	2.5	2.5	2.5	2.5
70.	*	2.5	2.5	2.5	2.5	2.5	2.5	2.5	2.5	2.5	2.5	2.5	2.5	2.5	2.5	2.5	2.5	2.5	2.5	2.5
80.	*	2.5	2.5	2.5	2.5	2.5	2.5	2.5	2.5	2.5	2.5	2.5	2.5	2.5	2.5	2.5	2.5	2.5	2.5	2.5
90.	*	2.5	2.5	2.5	2.5	2.5	2.5	2.5	2.5	2.5	2.5	2.5	2.5	2.5	2.5	3.	2.8	2.8		

```
2.5    2.5    2.5
 100.  *    2.5    2.5    2.5    2.5    2.5    2.5    2.5    2.5
2.5    2.5    2.5    2.5    2.5    2.5     3.     3.    2.8
2.8    2.8    2.7
 110.  *    2.7    2.7    2.7    2.7    2.7    2.5    2.5    2.5
2.5    2.5    2.5    2.5    2.5    2.5    3.2     3.     3.
3.    2.8    2.8
 120.  *    2.7    2.7    2.7    2.7    2.7    2.7    2.7    2.7
2.7    2.7    2.7    2.7    2.7    2.5     3.     3.    2.8
2.8    2.8    2.8
 130.  *    2.8    2.7    2.7    2.8    2.7    2.7    2.7    2.7
2.7    2.7    2.7    2.7    2.7    2.7     3.     3.     3.
2.8    2.8    2.8
 140.  *    2.7    2.7    2.7    2.7    2.7    2.7    2.5    2.5
2.5    2.5    2.5    2.5    2.5    2.5     3.     3.    2.8
2.8    2.8    2.8
 150.  *    2.7    2.7    2.7    2.7    2.7    2.7    2.7    2.7
2.7    2.7    2.7    2.7    2.5    2.5     3.    2.8    2.8
2.8    2.8    2.8
 160.  *    2.7    2.7    2.7    2.7    2.7    2.7    2.7    2.7
2.7    2.7    2.7    2.7    2.7    2.7     3.    2.8    2.8
2.8    2.8    2.8
 170.  *    2.7    2.7    2.7    2.7    2.7    2.7    2.7    2.7
2.7    2.7    2.7    2.7    2.7    2.7     3.    2.8    2.8
2.8    2.8    2.8
 180.  *    2.7    2.7    2.7    2.7    2.7    2.7    2.7    2.7
2.7    2.7    2.7    2.7    2.7    2.7     3.     3.    2.8
2.8    2.8    2.8
 190.  *    2.7    2.7    2.7    2.7    2.7    2.7    2.7    2.7
2.7    2.7    2.7    2.7    2.7    2.7     3.    2.8    2.8
2.8    2.8    2.8
 200.  *    2.7    2.7    2.7    2.7    2.7    2.7    2.7    2.7
2.7    2.7    2.7    2.7    2.5    2.5     3.    2.8    2.8
2.8    2.8    2.8
 210.  *    2.7    2.7    2.7    2.7    2.7    2.5    2.5    2.5
2.5    2.5    2.5    2.5    2.5    2.5     3.    2.8    2.8
2.8    2.8    2.8
 220.  *    2.5    2.5    2.5    2.5    2.5    2.5    2.5    2.5
2.5    2.5    2.5    2.5    2.5    2.5     3.     3.    2.8
2.8    2.8    2.8
 230.  *    2.5    2.5    2.5    2.5    2.5    2.5    2.5    2.5
2.5    2.5    2.5    2.5    2.5    2.5     3.     3.     3.
2.8    2.8    2.8
 240.  *    2.5    2.5    2.5    2.5    2.5    2.5    2.5    2.5
2.5    2.5    2.5    2.5    2.5    2.5     3.     3.    2.8
2.8    2.8    2.7
 250.  *    2.5    2.5    2.5    2.5    2.5    2.5    2.5    2.5
2.5    2.5    2.5    2.5    2.5    2.5    2.8    2.8    2.8
2.5    2.5    2.5
 260.  *    2.5    2.5    2.5    2.5    2.5    2.5    2.5    2.5
2.5    2.5    2.5    2.5    2.5    2.5    2.8    2.7    2.5
2.5    2.5    2.5
```

```
 270.   *    2.5    2.5    2.5    2.5    2.5    2.5    2.5    2.5
2.5    2.5    2.5    2.5    2.5    2.5    2.7    2.5    2.5
2.5    2.5    2.5
 280.   *    2.5    2.5    2.5    2.5    2.5    2.5    2.5    2.5
2.5    2.5    2.5    2.5    2.5    2.5    2.5    2.5    2.5
2.5    2.5    2.5
 290.   *    2.5    2.5    2.5    2.5    2.5    2.5    2.5    2.5
2.5    2.5    2.5    2.5    2.5    2.5    2.5    2.5    2.5
2.5    2.5    2.5
 300.   *    2.5    2.5    2.5    2.5    2.5    2.5    2.5    2.5
2.5    2.5    2.5    2.5    2.5    2.5    2.5    2.5    2.5
2.5    2.5    2.5
 310.   *    2.5    2.5    2.5    2.5    2.5    2.5    2.5    2.5
2.5    2.5    2.5    2.5    2.5    2.5    2.5    2.5    2.5
2.5    2.5    2.5
 320.   *    2.5    2.5    2.5    2.5    2.5    2.5    2.5    2.5
2.5    2.5    2.5    2.5    2.5    2.5    2.5    2.5    2.5
2.5    2.5    2.5
 330.   *    2.5    2.5    2.5    2.5    2.5    2.5    2.5    2.5
2.5    2.5    2.5    2.5    2.5    2.5    2.5    2.5    2.5
2.5    2.5    2.5
 340.   *    2.5    2.5    2.5    2.5    2.5    2.5    2.5    2.5
2.5    2.5    2.5    2.5    2.5    2.5    2.5    2.5    2.5
2.5    2.5    2.5
 350.   *    2.5    2.5    2.5    2.5    2.5    2.5    2.5    2.5
2.5    2.5    2.5    2.5    2.5    2.5    2.5    2.5    2.5
2.5    2.5    2.5
 360.   *    2.5    2.5    2.5    2.5    2.5    2.5    2.5    2.5
2.5    2.5    2.5    2.5    2.5    2.5    2.5    2.5    2.5
2.5    2.5    2.5
 ------
*-------------------------------------------------------------------
-------------------------------------------------------------------
-----------
 MAX    *    2.8    2.7    2.7    2.8    2.7    2.7    2.7    2.7
2.7    2.7    2.7    2.7    2.7    2.7    3.2     3.     3.
3.    2.8    2.8
 DEGR.  *    130    110    110    130    110    120    120    120
120    120    120    120    120    130    110    100    110
110    100    110
```

MODEL RESULTS

REMARKS : In search of the angle corresponding to the maximum concentration, only the first angle, of the angles with same maximum concentrations, is indicated as maximum.

WIND ANGLE RANGE: .-360.

WIND ANGLE (DEGR)	*	CONCENTRATION (PPM)							
REC6541	REC6542	REC6543	REC6544	REC6545	REC6546	REC6547	REC6548	REC6549	REC6550
REC6551	REC6552	REC6553	REC6554	REC6555	REC6556	REC6557	REC6558	REC6559	REC6560
.	*	2.5	2.5	2.5	2.5	2.5	2.5	2.5	2.5
2.5	2.5	2.5	2.5	2.5	2.5	2.5	2.5	2.5	2.5
2.5	2.5	2.5							
10.	*	2.5	2.5	2.5	2.5	2.5	2.5	2.5	2.5
2.5	2.5	2.5	2.5	2.5	2.5	2.5	2.5	2.5	2.5
2.5	2.5	2.5							
20.	*	2.5	2.5	2.5	2.5	2.5	2.5	2.5	2.5
2.5	2.5	2.5	2.5	2.5	2.5	2.5	2.5	2.5	2.5
2.5	2.5	2.5							
30.	*	2.5	2.5	2.5	2.5	2.5	2.5	2.5	2.5
2.5	2.5	2.5	2.5	2.5	2.5	2.5	2.5	2.5	2.5
2.5	2.5	2.5							
40.	*	2.5	2.5	2.5	2.5	2.5	2.5	2.5	2.5
2.5	2.5	2.5	2.5	2.5	2.5	2.5	2.5	2.5	2.5
2.5	2.5	2.5							
50.	*	2.5	2.5	2.5	2.5	2.5	2.5	2.5	2.5
2.5	2.5	2.5	2.5	2.5	2.5	2.5	2.5	2.5	2.5
2.5	2.5	2.5							
60.	*	2.5	2.5	2.5	2.5	2.5	2.5	2.5	2.5
2.5	2.5	2.5	2.5	2.5	2.5	2.5	2.5	2.5	2.5
2.5	2.5	2.5							
70.	*	2.5	2.5	2.5	2.5	2.5	2.5	2.5	2.5
2.5	2.5	2.5	2.5	2.5	2.5	2.5	2.5	2.5	2.5
2.5	2.5	2.5							
80.	*	2.5	2.5	2.5	2.5	2.5	2.5	2.5	2.5
2.5	2.5	2.5	2.5	2.5	2.5	2.5	2.5	2.5	2.5
2.5	2.5	2.5							
90.	*	2.5	2.5	2.5	2.5	2.5	2.5	2.5	2.5
2.5	2.5	2.5	2.5	2.5	2.5	2.5	2.5	2.5	2.5

```
2.5    2.5    2.5
 100.  *    2.8    2.8    2.8    2.8    2.7    2.7    2.7    2.5
2.5    2.5    2.5    2.5    2.5    2.5    2.5    2.5    2.5
2.5    2.5    2.5
 110.  *    2.8    2.8    2.8    2.7    2.7    2.7    2.7    2.7
2.7    2.7    2.7    2.7    2.5    2.5    2.5    2.5    2.5
2.5    2.5    2.5
 120.  *    2.8    2.8    2.8    2.8    2.8    2.8    2.7    2.7
2.7    2.7    2.7    2.7    2.7    2.7    2.7    2.7    2.7
2.7    2.7    2.5
 130.  *    2.8    2.7    2.7    2.7    2.7    2.8    2.8    2.7
2.8    2.8    2.7    2.7    2.7    2.7    2.7    2.7    2.7
2.7    2.7    2.7
 140.  *    2.8    2.8    2.7    2.7    2.7    2.7    2.7    2.7
2.7    2.7    2.7    2.7    2.5    2.5    2.5    2.5    2.5
2.5    2.5    2.5
 150.  *    2.8    2.8    2.7    2.7    2.7    2.7    2.7    2.7
2.7    2.7    2.7    2.7    2.7    2.7    2.7    2.7    2.7
2.7    2.5    2.5
 160.  *    2.8    2.8    2.7    2.7    2.7    2.7    2.7    2.7
2.7    2.7    2.7    2.7    2.7    2.7    2.7    2.7    2.7
2.7    2.7    2.7
 170.  *    2.8    2.7    2.7    2.7    2.7    2.7    2.7    2.7
2.7    2.7    2.7    2.7    2.7    2.7    2.7    2.7    2.7
2.7    2.7    2.7
 180.  *    2.8    2.8    2.7    2.7    2.7    2.7    2.7    2.7
2.7    2.7    2.7    2.7    2.7    2.7    2.7    2.7    2.7
2.7    2.7    2.7
 190.  *    2.8    2.7    2.7    2.7    2.7    2.7    2.7    2.7
2.7    2.7    2.7    2.7    2.7    2.7    2.7    2.7    2.7
2.7    2.7    2.7
 200.  *    2.8    2.8    2.7    2.7    2.7    2.7    2.7    2.7
2.7    2.7    2.7    2.7    2.7    2.7    2.7    2.7    2.7
2.7    2.7    2.7
 210.  *    2.8    2.8    2.7    2.7    2.7    2.7    2.7    2.7
2.7    2.7    2.7    2.7    2.7    2.7    2.5    2.5    2.5
2.5    2.5    2.5
 220.  *    2.8    2.8    2.7    2.7    2.7    2.7    2.7    2.7
2.5    2.5    2.5    2.5    2.5    2.5    2.5    2.5    2.5
2.5    2.5    2.5
 230.  *    2.7    2.7    2.7    2.7    2.5    2.5    2.5    2.5
2.5    2.5    2.5    2.5    2.5    2.5    2.5    2.5    2.5
2.5    2.5    2.5
 240.  *    2.5    2.5    2.5    2.5    2.5    2.5    2.5    2.5
2.5    2.5    2.5    2.5    2.5    2.5    2.5    2.5    2.5
2.5    2.5    2.5
 250.  *    2.5    2.5    2.5    2.5    2.5    2.5    2.5    2.5
2.5    2.5    2.5    2.5    2.5    2.5    2.5    2.5    2.5
2.5    2.5    2.5
 260.  *    2.5    2.5    2.5    2.5    2.5    2.5    2.5    2.5
2.5    2.5    2.5    2.5    2.5    2.5    2.5    2.5    2.5
2.5    2.5    2.5
```

```
 270.  *    2.5    2.5    2.5    2.5    2.5    2.5    2.5    2.5
2.5    2.5    2.5    2.5    2.5    2.5    2.5    2.5    2.5
2.5    2.5    2.5
 280.  *    2.5    2.5    2.5    2.5    2.5    2.5    2.5    2.5
2.5    2.5    2.5    2.5    2.5    2.5    2.5    2.5    2.5
2.5    2.5    2.5
 290.  *    2.5    2.5    2.5    2.5    2.5    2.5    2.5    2.5
2.5    2.5    2.5    2.5    2.5    2.5    2.5    2.5    2.5
2.5    2.5    2.5
 300.  *    2.5    2.5    2.5    2.5    2.5    2.5    2.5    2.5
2.5    2.5    2.5    2.5    2.5    2.5    2.5    2.5    2.5
2.5    2.5    2.5
 310.  *    2.5    2.5    2.5    2.5    2.5    2.5    2.5    2.5
2.5    2.5    2.5    2.5    2.5    2.5    2.5    2.5    2.5
2.5    2.5    2.5
 320.  *    2.5    2.5    2.5    2.5    2.5    2.5    2.5    2.5
2.5    2.5    2.5    2.5    2.5    2.5    2.5    2.5    2.5
2.5    2.5    2.5
 330.  *    2.5    2.5    2.5    2.5    2.5    2.5    2.5    2.5
2.5    2.5    2.5    2.5    2.5    2.5    2.5    2.5    2.5
2.5    2.5    2.5
 340.  *    2.5    2.5    2.5    2.5    2.5    2.5    2.5    2.5
2.5    2.5    2.5    2.5    2.5    2.5    2.5    2.5    2.5
2.5    2.5    2.5
 350.  *    2.5    2.5    2.5    2.5    2.5    2.5    2.5    2.5
2.5    2.5    2.5    2.5    2.5    2.5    2.5    2.5    2.5
2.5    2.5    2.5
 360.  *    2.5    2.5    2.5    2.5    2.5    2.5    2.5    2.5
2.5    2.5    2.5    2.5    2.5    2.5    2.5    2.5    2.5
2.5    2.5    2.5
 ------
*-------------------------------------------------------------------
-------------------------------------------------------------------
-----------
 MAX   *    2.8    2.8    2.8    2.8    2.8    2.8    2.8    2.7
2.8    2.8    2.7    2.7    2.7    2.7    2.7    2.7    2.7
2.7    2.7    2.7
 DEGR. *    100    100    100    100    120    120    130    110
130    130    110    110    120    120    120    120    120
120    120    130
```

MODEL RESULTS

REMARKS : In search of the angle corresponding to
the maximum concentration, only the first
angle, of the angles with same maximum
concentrations, is indicated as maximum.

WIND ANGLE RANGE: .-360.

WIND * CONCENTRATION
ANGLE * (PPM)
(DEGR)*
REC6561REC6562REC6563REC6564REC6565REC6566REC6567REC6568REC6569REC6570REC6571REC6572REC6573REC6574REC6575REC6576REC6577REC6578REC6579REC6580

.	*	2.5	2.5	2.5	2.5	2.5	2.5	2.5	2.5	2.5	2.5	2.5	2.5	2.5	2.5	2.5	2.5	2.5	2.5	2.5	2.5
10.	*	2.5	2.5	2.5	2.5	2.5	2.5	2.5	2.5	2.5	2.5	2.5	2.5	2.5	2.5	2.5	2.5	2.5	2.5	2.5	2.5
20.	*	2.5	2.5	2.5	2.5	2.5	2.5	2.5	2.5	2.5	2.5	2.5	2.5	2.5	2.5	2.5	2.5	2.5	2.5	2.5	2.5
30.	*	2.5	2.5	2.5	2.5	2.5	2.5	2.5	2.5	2.5	2.5	2.5	2.5	2.5	2.5	2.5	2.5	2.5	2.5	2.5	2.5
40.	*	2.5	2.5	2.5	2.5	2.5	2.5	2.5	2.5	2.5	2.5	2.5	2.5	2.5	2.5	2.5	2.5	2.5	2.5	2.5	2.5
50.	*	2.5	2.5	2.5	2.5	2.5	2.5	2.5	2.5	2.5	2.5	2.5	2.5	2.5	2.5	2.5	2.5	2.5	2.5	2.5	2.5
60.	*	2.5	2.5	2.5	2.5	2.5	2.5	2.5	2.5	2.5	2.5	2.5	2.5	2.5	2.5	2.5	2.5	2.5	2.5	2.5	2.5
70.	*	2.5	2.5	2.5	2.5	2.5	2.5	2.5	2.5	2.5	2.5	2.5	2.5	2.5	2.5	2.5	2.5	2.5	2.5	2.5	2.5
80.	*	2.5	2.5	2.5	2.5	2.5	2.5	2.5	2.5	2.5	2.5	2.5	2.5	2.5	2.5	2.5	2.5	2.5	2.5	2.5	2.5
90.	*	2.5	3.	2.8	2.8	2.5	2.5	2.5	2.5	2.5	2.5	2.5	2.5	2.5	2.5	2.5	2.5	2.5	2.5	2.5	2.5

```
2.5    2.5    2.5
 100.  *    2.5     3.     3.    2.8    2.8    2.8    2.8    2.8
2.8    2.8    2.8    2.7    2.7    2.7    2.5    2.5    2.5
2.5    2.5    2.5
 110.  *    2.5    3.2     3.     3.     3.    2.8    2.8    2.8
2.8    2.7    2.7    2.7    2.7    2.7    2.7    2.7    2.7
2.7    2.5    2.5
 120.  *    2.5     3.     3.     3.    2.8     3.     3.    2.8
2.8    2.8    2.8    2.8    2.7    2.7    2.7    2.7    2.7
2.7    2.7    2.7
 130.  *    2.7     3.     3.     3.    2.8    2.8    2.8    2.8
2.7    2.7    2.8    2.8    2.8    2.8    2.8    2.8    2.7
2.7    2.7    2.7
 140.  *    2.5     3.     3.    2.8    2.8    2.8    2.8    2.8
2.8    2.7    2.7    2.7    2.7    2.7    2.7    2.7    2.7
2.5    2.5    2.5
 150.  *    2.5     3.    2.8    2.8    2.8    2.8    2.8    2.8
2.8    2.7    2.7    2.7    2.7    2.7    2.7    2.7    2.7
2.7    2.7    2.7
 160.  *    2.7     3.    2.8    2.8    2.8    2.8    2.8    2.8
2.8    2.7    2.7    2.7    2.7    2.7    2.7    2.7    2.7
2.7    2.7    2.7
 170.  *    2.7     3.    2.8    2.8    2.8    2.8    2.8    2.8
2.8    2.7    2.7    2.7    2.7    2.7    2.7    2.7    2.7
2.7    2.7    2.7
 180.  *    2.7     3.     3.    2.8    2.8    2.8    2.8    2.8
2.8    2.7    2.7    2.7    2.7    2.7    2.7    2.7    2.7
2.7    2.7    2.7
 190.  *    2.7     3.    2.8    2.8    2.8    2.8    2.8    2.8
2.7    2.7    2.7    2.7    2.7    2.7    2.7    2.7    2.7
2.7    2.7    2.7
 200.  *    2.7     3.    2.8    2.8    2.8    2.8    2.8    2.8
2.8    2.7    2.7    2.7    2.7    2.7    2.7    2.7    2.7
2.7    2.7    2.7
 210.  *    2.5     3.    2.8    2.8    2.8    2.8    2.8    2.8
2.8    2.7    2.7    2.7    2.7    2.7    2.7    2.7    2.7
2.7    2.7    2.7
 220.  *    2.5     3.     3.    2.8    2.8    2.8    2.8    2.8
2.8    2.7    2.7    2.7    2.7    2.7    2.7    2.7    2.5
2.5    2.5    2.5
 230.  *    2.5     3.     3.     3.    2.8    2.8    2.8    2.8
2.7    2.7    2.7    2.7    2.5    2.5    2.5    2.5    2.5
2.5    2.5    2.5
 240.  *    2.5     3.     3.    2.8    2.8    2.8    2.7    2.7
2.5    2.5    2.5    2.5    2.5    2.5    2.5    2.5    2.5
2.5    2.5    2.5
 250.  *    2.5    2.8    2.8    2.8    2.8    2.5    2.5    2.5
2.5    2.5    2.5    2.5    2.5    2.5    2.5    2.5    2.5
2.5    2.5    2.5
 260.  *    2.5    2.8    2.7    2.5    2.5    2.5    2.5    2.5
2.5    2.5    2.5    2.5    2.5    2.5    2.5    2.5    2.5
2.5    2.5    2.5
```

```
 270.   *    2.5    2.7    2.5    2.5    2.5    2.5    2.5    2.5
2.5    2.5    2.5    2.5    2.5    2.5    2.5    2.5    2.5
2.5    2.5    2.5
 280.   *    2.5    2.5    2.5    2.5    2.5    2.5    2.5    2.5
2.5    2.5    2.5    2.5    2.5    2.5    2.5    2.5    2.5
2.5    2.5    2.5
 290.   *    2.5    2.5    2.5    2.5    2.5    2.5    2.5    2.5
2.5    2.5    2.5    2.5    2.5    2.5    2.5    2.5    2.5
2.5    2.5    2.5
 300.   *    2.5    2.5    2.5    2.5    2.5    2.5    2.5    2.5
2.5    2.5    2.5    2.5    2.5    2.5    2.5    2.5    2.5
2.5    2.5    2.5
 310.   *    2.5    2.5    2.5    2.5    2.5    2.5    2.5    2.5
2.5    2.5    2.5    2.5    2.5    2.5    2.5    2.5    2.5
2.5    2.5    2.5
 320.   *    2.5    2.5    2.5    2.5    2.5    2.5    2.5    2.5
2.5    2.5    2.5    2.5    2.5    2.5    2.5    2.5    2.5
2.5    2.5    2.5
 330.   *    2.5    2.5    2.5    2.5    2.5    2.5    2.5    2.5
2.5    2.5    2.5    2.5    2.5    2.5    2.5    2.5    2.5
2.5    2.5    2.5
 340.   *    2.5    2.5    2.5    2.5    2.5    2.5    2.5    2.5
2.5    2.5    2.5    2.5    2.5    2.5    2.5    2.5    2.5
2.5    2.5    2.5
 350.   *    2.5    2.5    2.5    2.5    2.5    2.5    2.5    2.5
2.5    2.5    2.5    2.5    2.5    2.5    2.5    2.5    2.5
2.5    2.5    2.5
 360.   *    2.5    2.5    2.5    2.5    2.5    2.5    2.5    2.5
2.5    2.5    2.5    2.5    2.5    2.5    2.5    2.5    2.5
2.5    2.5    2.5
 ------
*-------------------------------------------------------------------
-------------------------------------------------------------------
-----------
 MAX    *    2.7    3.2     3.     3.     3.     3.     3.    2.8
2.8    2.8    2.8    2.8    2.8    2.8    2.8    2.8    2.7
2.7    2.7    2.7
 DEGR.  *    130    110    100    110    110    120    120    100
100    100    100    120    130    130    130    130    110
110    120    120
```

MODEL RESULTS

REMARKS : In search of the angle corresponding to the maximum concentration, only the first angle, of the angles with same maximum concentrations, is indicated as maximum.

WIND ANGLE RANGE: .-360.

WIND * CONCENTRATION
ANGLE * (PPM)
(DEGR)*
REC6581REC6582REC6583REC6584REC6585REC6586REC6587REC6588REC6589REC6590REC6591REC6592REC6593REC6594REC6595REC6596REC6597REC6598REC6599REC6600

.	*	2.5	2.5	2.5	2.5	2.5	2.5	2.5	2.5	2.5	2.5	2.5	2.5	2.5	2.5	2.5	2.5	2.5	2.5	2.5	2.5
10.	*	2.5	2.5	2.5	2.5	2.5	2.5	2.5	2.5	2.5	2.5	2.5	2.5	2.5	2.5	2.5	2.5	2.5	2.5	2.5	2.5
20.	*	2.5	2.5	2.5	2.5	2.5	2.5	2.5	2.5	2.5	2.5	2.5	2.5	2.5	2.5	2.5	2.5	2.5	2.5	2.5	2.5
30.	*	2.5	2.5	2.5	2.5	2.5	2.5	2.5	2.5	2.5	2.5	2.5	2.5	2.5	2.5	2.5	2.5	2.5	2.5	2.5	2.5
40.	*	2.5	2.5	2.5	2.5	2.5	2.5	2.5	2.5	2.5	2.5	2.5	2.5	2.5	2.5	2.5	2.5	2.5	2.5	2.5	2.5
50.	*	2.5	2.5	2.5	2.5	2.5	2.5	2.5	2.5	2.5	2.5	2.5	2.5	2.5	2.5	2.5	2.5	2.5	2.5	2.5	2.5
60.	*	2.5	2.5	2.5	2.5	2.5	2.5	2.5	2.5	2.5	2.5	2.5	2.5	2.5	2.5	2.5	2.5	2.5	2.5	2.5	2.5
70.	*	2.5	2.5	2.5	2.5	2.5	2.5	2.5	2.5	2.5	2.5	2.5	2.5	2.5	2.5	2.5	2.5	2.5	2.5	2.5	2.5
80.	*	2.5	2.5	2.5	2.5	2.5	2.5	2.5	2.5	2.7	2.5	2.5	2.5	2.5	2.5	2.5	2.5	2.5	2.5	2.5	2.5
90.	*	2.5	2.5	2.5	2.5	2.5	2.5	2.5	2.5	3.	2.8	2.8	2.5	2.5	2.5	2.5	2.5	2.5	2.5	2.5	2.5

```
2.5    2.5
 100.  *    2.5    2.5    2.5    2.5    2.5    2.5    2.5    2.5
3.     3.    2.8    2.8    2.8    2.8    2.8    2.8    2.8    2.8
2.7    2.7
 110.  *    2.5    2.5    2.5    2.5    2.5    2.5    2.5    2.5
3.2     3.     3.     3.    2.8    2.8    2.8    2.7    2.7
2.7    2.7    2.7
 120.  *    2.7    2.7    2.7    2.7    2.7    2.7    2.5    2.5
3.     3.     3.     3.     3.    2.8    2.8    2.8    2.8    2.8
2.7    2.7
 130.  *    2.7    2.7    2.7    2.7    2.7    2.7    2.7    2.7
3.     3.     3.    2.8    2.8    2.8    2.8    2.8    2.8    2.8
2.8    2.8
 140.  *    2.5    2.5    2.5    2.5    2.5    2.5    2.5    2.5
3.     3.    2.8    2.8    2.8    2.8    2.8    2.8    2.7    2.7
2.7    2.7
 150.  *    2.7    2.7    2.7    2.5    2.5    2.5    2.5    2.5
3.    2.8    2.8    2.8    2.8    2.8    2.8    2.8    2.7    2.7
2.7    2.7
 160.  *    2.7    2.7    2.7    2.7    2.7    2.7    2.7    2.7
3.    2.8    2.8    2.8    2.8    2.8    2.8    2.8    2.7    2.7
2.7    2.7
 170.  *    2.7    2.7    2.7    2.7    2.7    2.7    2.7    2.7
3.    2.8    2.8    2.8    2.8    2.8    2.8    2.8    2.7    2.7
2.7    2.7
 180.  *    2.7    2.7    2.7    2.7    2.7    2.7    2.7    2.7
3.     3.    2.8    2.8    2.8    2.8    2.8    2.8    2.7    2.7
2.7    2.7
 190.  *    2.7    2.7    2.7    2.7    2.7    2.7    2.7    2.7
3.    2.8    2.8    2.8    2.8    2.8    2.8    2.7    2.7    2.7
2.7    2.7
 200.  *    2.7    2.7    2.7    2.7    2.7    2.7    2.7    2.7
3.    2.8    2.8    2.8    2.8    2.8    2.8    2.8    2.7    2.7
2.7    2.7
 210.  *    2.7    2.7    2.5    2.5    2.5    2.5    2.5    2.5
3.    2.8    2.8    2.8    2.8    2.8    2.8    2.8    2.7    2.7
2.7    2.7
 220.  *    2.5    2.5    2.5    2.5    2.5    2.5    2.5    2.5
3.     3.    2.8    2.8    2.8    2.8    2.8    2.8    2.7    2.7
2.7    2.7
 230.  *    2.5    2.5    2.5    2.5    2.5    2.5    2.5    2.5
3.     3.     3.    2.8    2.8    2.8    2.8    2.7    2.7    2.7
2.7    2.7
 240.  *    2.5    2.5    2.5    2.5    2.5    2.5    2.5    2.5
3.     3.    2.8    2.8    2.8    2.7    2.7    2.7    2.5    2.5
2.5    2.5
 250.  *    2.5    2.5    2.5    2.5    2.5    2.5    2.5    2.5
3.    2.8    2.8    2.8    2.7    2.5    2.5    2.5    2.5    2.5
2.5    2.5
 260.  *    2.5    2.5    2.5    2.5    2.5    2.5    2.5    2.5
2.8    2.8    2.5    2.5    2.5    2.5    2.5    2.5    2.5
2.5    2.5    2.5
```

```
 270.  *    2.5    2.5    2.5    2.5    2.5    2.5    2.5    2.5
2.7    2.5    2.5    2.5    2.5    2.5    2.5    2.5    2.5
2.5    2.5    2.5
 280.  *    2.5    2.5    2.5    2.5    2.5    2.5    2.5    2.5
2.5    2.5    2.5    2.5    2.5    2.5    2.5    2.5    2.5
2.5    2.5    2.5
 290.  *    2.5    2.5    2.5    2.5    2.5    2.5    2.5    2.5
2.5    2.5    2.5    2.5    2.5    2.5    2.5    2.5    2.5
2.5    2.5    2.5
 300.  *    2.5    2.5    2.5    2.5    2.5    2.5    2.5    2.5
2.5    2.5    2.5    2.5    2.5    2.5    2.5    2.5    2.5
2.5    2.5    2.5
 310.  *    2.5    2.5    2.5    2.5    2.5    2.5    2.5    2.5
2.5    2.5    2.5    2.5    2.5    2.5    2.5    2.5    2.5
2.5    2.5    2.5
 320.  *    2.5    2.5    2.5    2.5    2.5    2.5    2.5    2.5
2.5    2.5    2.5    2.5    2.5    2.5    2.5    2.5    2.5
2.5    2.5    2.5
 330.  *    2.5    2.5    2.5    2.5    2.5    2.5    2.5    2.5
2.5    2.5    2.5    2.5    2.5    2.5    2.5    2.5    2.5
2.5    2.5    2.5
 340.  *    2.5    2.5    2.5    2.5    2.5    2.5    2.5    2.5
2.5    2.5    2.5    2.5    2.5    2.5    2.5    2.5    2.5
2.5    2.5    2.5
 350.  *    2.5    2.5    2.5    2.5    2.5    2.5    2.5    2.5
2.5    2.5    2.5    2.5    2.5    2.5    2.5    2.5    2.5
2.5    2.5    2.5
 360.  *    2.5    2.5    2.5    2.5    2.5    2.5    2.5    2.5
2.5    2.5    2.5    2.5    2.5    2.5    2.5    2.5    2.5
2.5    2.5    2.5
 ------
*-------------------------------------------------------------------
-------------------------------------------------------------------
-----------
 MAX   *    2.7    2.7    2.7    2.7    2.7    2.7    2.7    2.7
3.2     3.     3.     3.     3.    2.8    2.8    2.8    2.8
2.8    2.8    2.8
 DEGR. *    120    120    120    120    120    120    130    130
110    100    110    110    120    100    100    100    100
100    130    130
```

MODEL RESULTS

REMARKS : In search of the angle corresponding to the maximum concentration, only the first angle, of the angles with same maximum concentrations, is indicated as maximum.

WIND ANGLE RANGE: .-360.

WIND ANGLE (DEGR)	*	CONCENTRATION (PPM)							
REC6601	REC6602	REC6603	REC6604	REC6605	REC6606	REC6607	REC6608	REC6609	REC6610
REC6611	REC6612	REC6613	REC6614	REC6615	REC6616	REC6617	REC6618	REC6619	REC6620
.	*	2.5	2.5	2.5	2.5	2.5	2.5	2.5	2.5
2.5	2.5	2.5	2.5	2.5	2.5	2.5	2.5	2.5	2.5
2.5	2.5	2.5							
10.	*	2.5	2.5	2.5	2.5	2.5	2.5	2.5	2.5
2.5	2.5	2.5	2.5	2.5	2.5	2.5	2.5	2.5	2.5
2.5	2.5	2.5							
20.	*	2.5	2.5	2.5	2.5	2.5	2.5	2.5	2.5
2.5	2.5	2.5	2.5	2.5	2.5	2.5	2.5	2.5	2.5
2.5	2.5	2.5							
30.	*	2.5	2.5	2.5	2.5	2.5	2.5	2.5	2.5
2.5	2.5	2.5	2.5	2.5	2.5	2.5	2.5	2.5	2.5
2.5	2.5	2.5							
40.	*	2.5	2.5	2.5	2.5	2.5	2.5	2.5	2.5
2.5	2.5	2.5	2.5	2.5	2.5	2.5	2.5	2.5	2.5
2.5	2.5	2.5							
50.	*	2.5	2.5	2.5	2.5	2.5	2.5	2.5	2.5
2.5	2.5	2.5	2.5	2.5	2.5	2.5	2.5	2.5	2.5
2.5	2.5	2.5							
60.	*	2.5	2.5	2.5	2.5	2.5	2.5	2.5	2.5
2.5	2.5	2.5	2.5	2.5	2.5	2.5	2.5	2.5	2.5
2.5	2.5	2.5							
70.	*	2.5	2.5	2.5	2.5	2.5	2.5	2.5	2.5
2.5	2.5	2.5	2.5	2.5	2.5	2.5	2.5	2.5	2.5
2.5	2.5	2.5							
80.	*	2.5	2.5	2.5	2.5	2.5	2.5	2.5	2.5
2.5	2.5	2.5	2.5	2.5	2.5	2.5	2.7	2.5	2.5
2.5	2.5	2.5							
90.	*	2.5	2.5	2.5	2.5	2.5	2.5	2.5	2.5
2.5	2.5	2.5	2.5	2.5	2.5	2.5	3.	2.8	

```
2.8    2.7    2.5
 100.  *    2.7    2.5    2.5    2.5    2.5    2.5    2.5    2.5
2.5    2.5    2.5    2.5    2.5    2.5    2.5     3.    2.8
2.8    2.8    2.8
 110.  *    2.7    2.7    2.7    2.7    2.7    2.5    2.5    2.5
2.5    2.5    2.5    2.5    2.5    2.5    2.5     3.     3.
3.     3.    2.8
 120.  *    2.7    2.7    2.7    2.7    2.7    2.7    2.7    2.7
2.7    2.7    2.7    2.7    2.7    2.5    2.5     3.     3.
3.     3.     3.
 130.  *    2.8    2.8    2.7    2.7    2.7    2.7    2.7    2.7
2.7    2.7    2.7    2.7    2.7    2.7    2.7     3.     3.
3.    2.8    2.8
 140.  *    2.7    2.7    2.7    2.5    2.5    2.5    2.5    2.5
2.5    2.5    2.5    2.7    2.7    2.7    2.7     3.     3.
2.8    2.8    2.8
 150.  *    2.7    2.7    2.7    2.7    2.7    2.7    2.7    2.7
2.7    2.5    2.5    2.5    2.5    2.5    2.5     3.    2.8
2.8    2.8    2.8
 160.  *    2.7    2.7    2.7    2.7    2.7    2.7    2.7    2.7
2.7    2.7    2.7    2.7    2.7    2.7    2.7     3.    2.8
2.8    2.8    2.8
 170.  *    2.7    2.7    2.7    2.7    2.7    2.7    2.7    2.7
2.7    2.7    2.7    2.7    2.7    2.7    2.7     3.    2.8
2.8    2.8    2.8
 180.  *    2.7    2.7    2.7    2.7    2.7    2.7    2.7    2.7
2.7    2.7    2.7    2.7    2.7    2.7    2.7     3.     3.
2.8    2.8    2.8
 190.  *    2.7    2.7    2.7    2.7    2.7    2.7    2.7    2.7
2.7    2.7    2.7    2.7    2.7    2.7    2.7     3.    2.8
2.8    2.8    2.8
 200.  *    2.7    2.7    2.7    2.7    2.7    2.7    2.7    2.7
2.7    2.7    2.7    2.7    2.7    2.7    2.7     3.    2.8
2.8    2.8    2.8
 210.  *    2.7    2.7    2.7    2.7    2.7    2.7    2.7    2.7
2.7    2.7    2.7    2.5    2.5    2.5    2.5     3.    2.8
2.8    2.8    2.8
 220.  *    2.7    2.7    2.7    2.7    2.7    2.5    2.5    2.5
2.5    2.5    2.5    2.5    2.5    2.5    2.5     3.     3.
2.8    2.8    2.8
 230.  *    2.5    2.5    2.5    2.5    2.5    2.5    2.5    2.5
2.5    2.5    2.5    2.5    2.5    2.5    2.5     3.     3.
3.    2.8    2.8
 240.  *    2.5    2.5    2.5    2.5    2.5    2.5    2.5    2.5
2.5    2.5    2.5    2.5    2.5    2.5    2.5     3.     3.
2.8    2.8    2.8
 250.  *    2.5    2.5    2.5    2.5    2.5    2.5    2.5    2.5
2.5    2.5    2.5    2.5    2.5    2.5    2.5     3.    2.8
2.8    2.8    2.7
 260.  *    2.5    2.5    2.5    2.5    2.5    2.5    2.5    2.5
2.5    2.5    2.5    2.5    2.5    2.5    2.5    2.8    2.8
2.7    2.5    2.5
```

```
 270.   *    2.5    2.5    2.5    2.5    2.5    2.5    2.5    2.5
2.5    2.5    2.5    2.5    2.5    2.5    2.5    2.7    2.5
2.5    2.5    2.5
 280.   *    2.5    2.5    2.5    2.5    2.5    2.5    2.5    2.5
2.5    2.5    2.5    2.5    2.5    2.5    2.5    2.5    2.5
2.5    2.5    2.5
 290.   *    2.5    2.5    2.5    2.5    2.5    2.5    2.5    2.5
2.5    2.5    2.5    2.5    2.5    2.5    2.5    2.5    2.5
2.5    2.5    2.5
 300.   *    2.5    2.5    2.5    2.5    2.5    2.5    2.5    2.5
2.5    2.5    2.5    2.5    2.5    2.5    2.5    2.5    2.5
2.5    2.5    2.5
 310.   *    2.5    2.5    2.5    2.5    2.5    2.5    2.5    2.5
2.5    2.5    2.5    2.5    2.5    2.5    2.5    2.5    2.5
2.5    2.5    2.5
 320.   *    2.5    2.5    2.5    2.5    2.5    2.5    2.5    2.5
2.5    2.5    2.5    2.5    2.5    2.5    2.5    2.5    2.5
2.5    2.5    2.5
 330.   *    2.5    2.5    2.5    2.5    2.5    2.5    2.5    2.5
2.5    2.5    2.5    2.5    2.5    2.5    2.5    2.5    2.5
2.5    2.5    2.5
 340.   *    2.5    2.5    2.5    2.5    2.5    2.5    2.5    2.5
2.5    2.5    2.5    2.5    2.5    2.5    2.5    2.5    2.5
2.5    2.5    2.5
 350.   *    2.5    2.5    2.5    2.5    2.5    2.5    2.5    2.5
2.5    2.5    2.5    2.5    2.5    2.5    2.5    2.5    2.5
2.5    2.5    2.5
 360.   *    2.5    2.5    2.5    2.5    2.5    2.5    2.5    2.5
2.5    2.5    2.5    2.5    2.5    2.5    2.5    2.5    2.5
2.5    2.5    2.5
 ------
*-------------------------------------------------------------------
-------------------------------------------------------------------
-----------
 MAX    *    2.8    2.8    2.7    2.7    2.7    2.7    2.7    2.7
2.7    2.7    2.7    2.7    2.7    2.7    2.7     3.     3.
3.     3.     3.
 DEGR.  *    130    130    110    110    110    120    120    120
120    120    120    120    120    130    130     90    110
110    110    120
```

MODEL RESULTS

REMARKS : In search of the angle corresponding to the maximum concentration, only the first angle, of the angles with same maximum concentrations, is indicated as maximum.

WIND ANGLE RANGE: .-360.

WIND * CONCENTRATION
ANGLE * (PPM)
(DEGR)*
REC6621REC6622REC6623REC6624REC6625REC6626REC6627REC6628REC6629REC6630REC6631REC6632REC6633REC6634REC6635REC6636REC6637REC6638REC6639REC6640

.	*	2.5	2.5	2.5	2.5	2.5	2.5	2.5	2.5	2.5	2.5	2.5	2.5	2.5	2.5	2.5	2.5	2.5	2.5	2.5	2.5
10.	*	2.5	2.5	2.5	2.5	2.5	2.5	2.5	2.5	2.5	2.5	2.5	2.5	2.5	2.5	2.5	2.5	2.5	2.5	2.5	2.5
20.	*	2.5	2.5	2.5	2.5	2.5	2.5	2.5	2.5	2.5	2.5	2.5	2.5	2.5	2.5	2.5	2.5	2.5	2.5	2.5	2.5
30.	*	2.5	2.5	2.5	2.5	2.5	2.5	2.5	2.5	2.5	2.5	2.5	2.5	2.5	2.5	2.5	2.5	2.5	2.5	2.5	2.5
40.	*	2.5	2.5	2.5	2.5	2.5	2.5	2.5	2.5	2.5	2.5	2.5	2.5	2.5	2.5	2.5	2.5	2.5	2.5	2.5	2.5
50.	*	2.5	2.5	2.5	2.5	2.5	2.5	2.5	2.5	2.5	2.5	2.5	2.5	2.5	2.5	2.5	2.5	2.5	2.5	2.5	2.5
60.	*	2.5	2.5	2.5	2.5	2.5	2.5	2.5	2.5	2.5	2.5	2.5	2.5	2.5	2.5	2.5	2.5	2.5	2.5	2.5	2.5
70.	*	2.5	2.5	2.5	2.5	2.5	2.5	2.5	2.5	2.5	2.5	2.5	2.5	2.5	2.5	2.5	2.5	2.5	2.5	2.5	2.5
80.	*	2.5	2.5	2.5	2.5	2.5	2.5	2.5	2.5	2.5	2.5	2.5	2.5	2.5	2.5	2.5	2.5	2.5	2.5	2.5	2.5
90.	*	2.5	2.5	2.5	2.5	2.5	2.5	2.5	2.5	2.5	2.5	2.5	2.5	2.5	2.5	2.5	2.5	2.5	2.5	2.5	2.5

```
2.5    2.5    2.5
 100.  *    2.8    2.8    2.8    2.8    2.8    2.7    2.7    2.5
2.5    2.5    2.5    2.5    2.5    2.5    2.5    2.5    2.5
2.5    2.5    2.5
 110.  *    2.8    2.8    2.7    2.7    2.7    2.7    2.7    2.7
2.7    2.7    2.7    2.7    2.5    2.7    2.5    2.5    2.5
2.5    2.5    2.5
 120.  *    2.8    2.8    2.8    2.8    2.8    2.7    2.7    2.7
2.7    2.7    2.7    2.7    2.7    2.7    2.7    2.7    2.7
2.7    2.7    2.5
 130.  *    2.8    2.8    2.8    2.8    2.8    2.8    2.8    2.8
2.7    2.7    2.7    2.7    2.7    2.7    2.7    2.7    2.7
2.7    2.7    2.7
 140.  *    2.8    2.8    2.8    2.7    2.7    2.7    2.7    2.7
2.7    2.5    2.7    2.7    2.5    2.7    2.7    2.7    2.7
2.7    2.7    2.7
 150.  *    2.8    2.8    2.8    2.7    2.7    2.7    2.7    2.7
2.7    2.7    2.7    2.7    2.7    2.7    2.5    2.5    2.5
2.5    2.5    2.5
 160.  *    2.8    2.8    2.8    2.7    2.7    2.7    2.7    2.7
2.7    2.7    2.7    2.7    2.7    2.7    2.7    2.7    2.7
2.7    2.7    2.7
 170.  *    2.8    2.8    2.8    2.7    2.7    2.7    2.7    2.7
2.7    2.7    2.7    2.7    2.7    2.7    2.7    2.7    2.7
2.7    2.7    2.7
 180.  *    2.8    2.8    2.8    2.7    2.7    2.7    2.7    2.7
2.7    2.7    2.7    2.7    2.7    2.7    2.7    2.7    2.7
2.7    2.7    2.7
 190.  *    2.8    2.8    2.8    2.7    2.7    2.7    2.7    2.7
2.7    2.7    2.7    2.7    2.7    2.7    2.7    2.7    2.7
2.7    2.7    2.7
 200.  *    2.8    2.8    2.8    2.7    2.7    2.7    2.7    2.7
2.7    2.7    2.7    2.7    2.7    2.7    2.7    2.7    2.7
2.7    2.7    2.7
 210.  *    2.8    2.8    2.8    2.7    2.7    2.7    2.7    2.7
2.7    2.7    2.7    2.7    2.7    2.7    2.7    2.7    2.7
2.7    2.7    2.5
 220.  *    2.8    2.8    2.8    2.7    2.7    2.7    2.7    2.7
2.7    2.7    2.7    2.7    2.7    2.5    2.5    2.5    2.5
2.5    2.5    2.5
 230.  *    2.8    2.8    2.7    2.7    2.7    2.7    2.7    2.7
2.5    2.5    2.5    2.5    2.5    2.5    2.5    2.5    2.5
2.5    2.5    2.5
 240.  *    2.8    2.7    2.7    2.7    2.5    2.5    2.5    2.5
2.5    2.5    2.5    2.5    2.5    2.5    2.5    2.5    2.5
2.5    2.5    2.5
 250.  *    2.5    2.5    2.5    2.5    2.5    2.5    2.5    2.5
2.5    2.5    2.5    2.5    2.5    2.5    2.5    2.5    2.5
2.5    2.5    2.5
 260.  *    2.5    2.5    2.5    2.5    2.5    2.5    2.5    2.5
2.5    2.5    2.5    2.5    2.5    2.5    2.5    2.5    2.5
2.5    2.5    2.5
```

```
 270.  *    2.5    2.5    2.5    2.5    2.5    2.5    2.5    2.5
2.5    2.5    2.5    2.5    2.5    2.5    2.5    2.5    2.5
2.5    2.5    2.5
 280.  *    2.5    2.5    2.5    2.5    2.5    2.5    2.5    2.5
2.5    2.5    2.5    2.5    2.5    2.5    2.5    2.5    2.5
2.5    2.5    2.5
 290.  *    2.5    2.5    2.5    2.5    2.5    2.5    2.5    2.5
2.5    2.5    2.5    2.5    2.5    2.5    2.5    2.5    2.5
2.5    2.5    2.5
 300.  *    2.5    2.5    2.5    2.5    2.5    2.5    2.5    2.5
2.5    2.5    2.5    2.5    2.5    2.5    2.5    2.5    2.5
2.5    2.5    2.5
 310.  *    2.5    2.5    2.5    2.5    2.5    2.5    2.5    2.5
2.5    2.5    2.5    2.5    2.5    2.5    2.5    2.5    2.5
2.5    2.5    2.5
 320.  *    2.5    2.5    2.5    2.5    2.5    2.5    2.5    2.5
2.5    2.5    2.5    2.5    2.5    2.5    2.5    2.5    2.5
2.5    2.5    2.5
 330.  *    2.5    2.5    2.5    2.5    2.5    2.5    2.5    2.5
2.5    2.5    2.5    2.5    2.5    2.5    2.5    2.5    2.5
2.5    2.5    2.5
 340.  *    2.5    2.5    2.5    2.5    2.5    2.5    2.5    2.5
2.5    2.5    2.5    2.5    2.5    2.5    2.5    2.5    2.5
2.5    2.5    2.5
 350.  *    2.5    2.5    2.5    2.5    2.5    2.5    2.5    2.5
2.5    2.5    2.5    2.5    2.5    2.5    2.5    2.5    2.5
2.5    2.5    2.5
 360.  *    2.5    2.5    2.5    2.5    2.5    2.5    2.5    2.5
2.5    2.5    2.5    2.5    2.5    2.5    2.5    2.5    2.5
2.5    2.5    2.5
 ------
*-------------------------------------------------------------------
-------------------------------------------------------------------
-----------
 MAX   *    2.8    2.8    2.8    2.8    2.8    2.8    2.8    2.8
2.7    2.7    2.7    2.7    2.7    2.7    2.7    2.7    2.7
2.7    2.7    2.7
 DEGR. *    100    100    100    100    100    130    130    130
110    110    110    110    120    110    120    120    120
120    120    130
```

MODEL RESULTS

REMARKS : In search of the angle corresponding to the maximum concentration, only the first angle, of the angles with same maximum concentrations, is indicated as maximum.

WIND ANGLE RANGE: .-360.

WIND ANGLE (DEGR)	*	CONCENTRATION (PPM)							
REC6641	REC6642	REC6643	REC6644	REC6645	REC6646	REC6647	REC6648	REC6649	REC6650
REC6651	REC6652	REC6653	REC6654	REC6655	REC6656	REC6657	REC6658	REC6659	REC6660

.	*	2.5	2.5	2.5	2.5	2.5	2.5	2.5	2.5
2.5	2.5	2.5	2.5	2.5	2.5	2.5	2.5	2.5	2.5
2.5	2.5	2.5							
10.	*	2.5	2.5	2.5	2.5	2.5	2.5	2.5	2.5
2.5	2.5	2.5	2.5	2.5	2.5	2.5	2.5	2.5	2.5
2.5	2.5	2.5							
20.	*	2.5	2.5	2.5	2.5	2.5	2.5	2.5	2.5
2.5	2.5	2.5	2.5	2.5	2.5	2.5	2.5	2.5	2.5
2.5	2.5	2.5							
30.	*	2.5	2.5	2.5	2.5	2.5	2.5	2.5	2.5
2.5	2.5	2.5	2.5	2.5	2.5	2.5	2.5	2.5	2.5
2.5	2.5	2.5							
40.	*	2.5	2.5	2.5	2.5	2.5	2.5	2.5	2.5
2.5	2.5	2.5	2.5	2.5	2.5	2.5	2.5	2.5	2.5
2.5	2.5	2.5							
50.	*	2.5	2.5	2.5	2.5	2.5	2.5	2.5	2.5
2.5	2.5	2.5	2.5	2.5	2.5	2.5	2.5	2.5	2.5
2.5	2.5	2.5							
60.	*	2.5	2.5	2.5	2.5	2.5	2.5	2.5	2.5
2.5	2.5	2.5	2.5	2.5	2.5	2.5	2.5	2.5	2.5
2.5	2.5	2.5							
70.	*	2.5	2.5	2.5	2.5	2.5	2.5	2.5	2.5
2.5	2.5	2.5	2.5	2.5	2.5	2.5	2.5	2.5	2.5
2.5	2.5	2.5							
80.	*	2.5	2.5	2.7	2.5	2.5	2.5	2.5	2.5
2.5	2.5	2.5	2.5	2.5	2.5	2.5	2.5	2.5	2.5
2.5	2.5	2.5							
90.	*	2.5	2.5	3.	2.8	2.8	2.7	2.5	2.5
2.5	2.5	2.5	2.5	2.5	2.5	2.5	2.5	2.5	2.5

```
2.5    2.5    2.5
 100.  *    2.5    2.5    3.2     3.    2.8    2.8    2.8    2.8
2.8    2.8    2.8    2.7    2.7    2.7    2.5    2.5    2.5
2.5    2.5    2.5
 110.  *    2.5    2.5     3.     3.     3.    2.8    2.8    2.8
2.7    2.7    2.7    2.7    2.7    2.7    2.7    2.7    2.7
2.7    2.7    2.7
 120.  *    2.5    2.5     3.     3.     3.     3.     3.    2.8
2.8    2.8    2.8    2.7    2.7    2.7    2.7    2.7    2.7
2.7    2.7    2.7
 130.  *    2.7    2.7     3.     3.     3.    2.8    2.8    2.8
2.8    2.8    2.8    2.8    2.8    2.8    2.7    2.7    2.7
2.7    2.7    2.7
 140.  *    2.7    2.7     3.     3.    2.8    2.8    2.8    2.8
2.8    2.7    2.7    2.7    2.7    2.7    2.8    2.7    2.8
2.8    2.7    2.7
 150.  *    2.5    2.5     3.    2.8    2.8    2.8    2.8    2.8
2.8    2.8    2.7    2.7    2.7    2.7    2.7    2.7    2.7
2.7    2.7    2.7
 160.  *    2.7    2.5     3.    2.8    2.8    2.8    2.8    2.8
2.8    2.8    2.7    2.7    2.7    2.7    2.7    2.7    2.7
2.7    2.7    2.7
 170.  *    2.7    2.7     3.    2.8    2.8    2.8    2.8    2.8
2.8    2.8    2.7    2.7    2.7    2.7    2.7    2.7    2.7
2.7    2.7    2.7
 180.  *    2.7    2.7     3.     3.    2.8    2.8    2.8    2.8
2.8    2.8    2.7    2.7    2.7    2.7    2.7    2.7    2.7
2.7    2.7    2.7
 190.  *    2.7    2.7     3.    2.8    2.8    2.8    2.8    2.8
2.8    2.8    2.7    2.7    2.7    2.7    2.7    2.7    2.7
2.7    2.7    2.7
 200.  *    2.7    2.7     3.    2.8    2.8    2.8    2.8    2.8
2.8    2.8    2.7    2.7    2.7    2.7    2.7    2.7    2.7
2.7    2.7    2.7
 210.  *    2.5    2.5     3.     3.    2.8    2.8    2.8    2.8
2.8    2.8    2.7    2.7    2.7    2.7    2.7    2.7    2.7
2.7    2.7    2.7
 220.  *    2.5    2.5     3.     3.    2.8    2.8    2.8    2.8
2.8    2.8    2.7    2.7    2.7    2.7    2.7    2.7    2.7
2.7    2.7    2.7
 230.  *    2.5    2.5     3.     3.     3.    2.8    2.8    2.8
2.8    2.8    2.7    2.7    2.7    2.7    2.7    2.7    2.5
2.5    2.5    2.5
 240.  *    2.5    2.5     3.     3.     3.    2.8    2.8    2.8
2.7    2.7    2.7    2.7    2.5    2.5    2.5    2.5    2.5
2.5    2.5    2.5
 250.  *    2.5    2.5     3.    2.8    2.8    2.8    2.7    2.7
2.5    2.5    2.5    2.5    2.5    2.5    2.5    2.5    2.5
2.5    2.5    2.5
 260.  *    2.5    2.5    2.8    2.8    2.7    2.5    2.5    2.5
2.5    2.5    2.5    2.5    2.5    2.5    2.5    2.5    2.5
2.5    2.5    2.5
```

```
 270.   *    2.5    2.5    2.7    2.5    2.5    2.5    2.5    2.5
2.5    2.5    2.5    2.5    2.5    2.5    2.5    2.5    2.5
2.5    2.5    2.5
 280.   *    2.5    2.5    2.5    2.5    2.5    2.5    2.5    2.5
2.5    2.5    2.5    2.5    2.5    2.5    2.5    2.5    2.5
2.5    2.5    2.5
 290.   *    2.5    2.5    2.5    2.5    2.5    2.5    2.5    2.5
2.5    2.5    2.5    2.5    2.5    2.5    2.5    2.5    2.5
2.5    2.5    2.5
 300.   *    2.5    2.5    2.5    2.5    2.5    2.5    2.5    2.5
2.5    2.5    2.5    2.5    2.5    2.5    2.5    2.5    2.5
2.5    2.5    2.5
 310.   *    2.5    2.5    2.5    2.5    2.5    2.5    2.5    2.5
2.5    2.5    2.5    2.5    2.5    2.5    2.5    2.5    2.5
2.5    2.5    2.5
 320.   *    2.5    2.5    2.5    2.5    2.5    2.5    2.5    2.5
2.5    2.5    2.5    2.5    2.5    2.5    2.5    2.5    2.5
2.5    2.5    2.5
 330.   *    2.5    2.5    2.5    2.5    2.5    2.5    2.5    2.5
2.5    2.5    2.5    2.5    2.5    2.5    2.5    2.5    2.5
2.5    2.5    2.5
 340.   *    2.5    2.5    2.5    2.5    2.5    2.5    2.5    2.5
2.5    2.5    2.5    2.5    2.5    2.5    2.5    2.5    2.5
2.5    2.5    2.5
 350.   *    2.5    2.5    2.5    2.5    2.5    2.5    2.5    2.5
2.5    2.5    2.5    2.5    2.5    2.5    2.5    2.5    2.5
2.5    2.5    2.5
 360.   *    2.5    2.5    2.5    2.5    2.5    2.5    2.5    2.5
2.5    2.5    2.5    2.5    2.5    2.5    2.5    2.5    2.5
2.5    2.5    2.5
 ------
*-------------------------------------------------------------------
-------------------------------------------------------------------
-----------
 MAX    *    2.7    2.7    3.2     3.     3.     3.     3.    2.8
2.8    2.8    2.8    2.8    2.8    2.8    2.8    2.7    2.8
2.8    2.7    2.7
 DEGR.  *    130    130    100    100    110    120    120    100
100    100    100    130    130    130    140    110    140
140    110    110
```

MODEL RESULTS

REMARKS : In search of the angle corresponding to the maximum concentration, only the first angle, of the angles with same maximum concentrations, is indicated as maximum.

WIND ANGLE RANGE: .-360.

WIND * CONCENTRATION
ANGLE * (PPM)
(DEGR)*
REC6661REC6662REC6663REC6664REC6665REC6666REC6667REC6668REC6669REC6670REC6671REC6672REC6673REC6674REC6675REC6676REC6677REC6678REC6679REC6680

.	*	2.5	2.5	2.5	2.5	2.5	2.5	2.5	2.5	2.5	2.5	2.5	2.5	2.5	2.5	2.5	2.5	2.5	2.5	2.5	2.5
10.	*	2.5	2.5	2.5	2.5	2.5	2.5	2.5	2.5	2.5	2.5	2.5	2.5	2.5	2.5	2.5	2.5	2.5	2.5	2.5	2.5
20.	*	2.5	2.5	2.5	2.5	2.5	2.5	2.5	2.5	2.5	2.5	2.5	2.5	2.5	2.5	2.5	2.5	2.5	2.5	2.5	2.5
30.	*	2.5	2.5	2.5	2.5	2.5	2.5	2.5	2.5	2.5	2.5	2.5	2.5	2.5	2.5	2.5	2.5	2.5	2.5	2.5	2.5
40.	*	2.5	2.5	2.5	2.5	2.5	2.5	2.5	2.5	2.5	2.5	2.5	2.5	2.5	2.5	2.5	2.5	2.5	2.5	2.5	2.5
50.	*	2.5	2.5	2.5	2.5	2.5	2.5	2.5	2.5	2.5	2.5	2.5	2.5	2.5	2.5	2.5	2.5	2.5	2.5	2.5	2.5
60.	*	2.5	2.5	2.5	2.5	2.5	2.5	2.5	2.5	2.5	2.5	2.5	2.5	2.5	2.5	2.5	2.5	2.5	2.5	2.5	2.5
70.	*	2.5	2.5	2.5	2.5	2.5	2.5	2.5	2.5	2.5	2.5	2.5	2.5	2.5	2.5	2.5	2.5	2.5	2.5	2.5	2.5
80.	*	2.5	2.5	2.5	2.5	2.5	2.5	2.5	2.5	2.5	2.7	2.5	2.5	2.5	2.5	2.5	2.5	2.5	2.5	2.5	2.5
90.	*	2.5	2.5	2.5	2.5	2.5	2.5	2.5	2.5	2.5	3.	2.8	2.8	2.7	2.7	2.5	2.5	2.5	2.5	2.5	2.5

```
2.5    2.5    2.5
 100.  *    2.5    2.5    2.5    2.5    2.5    2.5    2.5    2.5
2.5    3.2     3.     3.    2.8    2.8    2.8    2.8    2.8
2.8    2.7    2.7
 110.  *    2.7    2.5    2.5    2.5    2.5    2.5    2.5    2.5
2.5     3.     3.    2.8    2.8    2.8    2.8    2.7    2.7
2.7    2.7    2.7
 120.  *    2.7    2.7    2.7    2.7    2.7    2.7    2.5    2.5
2.5    3.2     3.     3.     3.    2.8    2.8    2.8    2.8
2.7    2.7    2.7
 130.  *    2.7    2.7    2.7    2.7    2.7    2.7    2.7    2.7
2.7     3.     3.    2.8    2.8    2.8     3.    2.8    2.8
2.8    2.8    2.8
 140.  *    2.7    2.7    2.7    2.7    2.7    2.7    2.7    2.7
2.7     3.     3.    2.8    2.8    2.8    2.8    2.8    2.7
2.7    2.8    2.8
 150.  *    2.5    2.5    2.5    2.5    2.5    2.5    2.5    2.5
2.5     3.    2.8    2.8    2.8    2.8    2.8    2.8    2.8
2.7    2.7    2.7
 160.  *    2.7    2.7    2.7    2.7    2.7    2.7    2.7    2.5
2.5     3.    2.8    2.8    2.8    2.8    2.8    2.8    2.8
2.7    2.7    2.7
 170.  *    2.7    2.7    2.7    2.7    2.7    2.7    2.7    2.7
2.7     3.    2.8    2.8    2.8    2.8    2.8    2.8    2.8
2.7    2.7    2.7
 180.  *    2.7    2.7    2.7    2.7    2.7    2.7    2.7    2.7
2.7     3.     3.    2.8    2.8    2.8    2.8    2.8    2.8
2.7    2.7    2.7
 190.  *    2.7    2.7    2.7    2.7    2.7    2.7    2.7    2.7
2.7     3.    2.8    2.8    2.8    2.8    2.8    2.8    2.8
2.7    2.7    2.7
 200.  *    2.7    2.7    2.7    2.7    2.7    2.7    2.7    2.7
2.7     3.    2.8    2.8    2.8    2.8    2.8    2.8    2.8
2.7    2.7    2.7
 210.  *    2.7    2.7    2.7    2.7    2.7    2.7    2.7    2.5
2.5     3.     3.    2.8    2.8    2.8    2.8    2.8    2.8
2.7    2.7    2.7
 220.  *    2.7    2.5    2.5    2.5    2.5    2.5    2.5    2.5
2.5     3.     3.    2.8    2.8    2.8    2.8    2.8    2.8
2.7    2.7    2.7
 230.  *    2.5    2.5    2.5    2.5    2.5    2.5    2.5    2.5
2.5     3.     3.     3.    2.8    2.8    2.8    2.8    2.8
2.7    2.7    2.7
 240.  *    2.5    2.5    2.5    2.5    2.5    2.5    2.5    2.5
2.5     3.     3.     3.    2.8    2.8    2.8    2.7    2.7
2.7    2.7    2.5
 250.  *    2.5    2.5    2.5    2.5    2.5    2.5    2.5    2.5
2.5     3.    2.8    2.8    2.8    2.8    2.7    2.5    2.5
2.5    2.5    2.5
 260.  *    2.5    2.5    2.5    2.5    2.5    2.5    2.5    2.5
2.5    2.8    2.8    2.8    2.5    2.5    2.5    2.5    2.5
2.5    2.5    2.5
```

```
 270.  *    2.5    2.5    2.5    2.5    2.5    2.5    2.5    2.5
2.5    2.8    2.5    2.5    2.5    2.5    2.5    2.5    2.5
2.5    2.5    2.5
 280.  *    2.5    2.5    2.5    2.5    2.5    2.5    2.5    2.5
2.5    2.5    2.5    2.5    2.5    2.5    2.5    2.5    2.5
2.5    2.5    2.5
 290.  *    2.5    2.5    2.5    2.5    2.5    2.5    2.5    2.5
2.5    2.5    2.5    2.5    2.5    2.5    2.5    2.5    2.5
2.5    2.5    2.5
 300.  *    2.5    2.5    2.5    2.5    2.5    2.5    2.5    2.5
2.5    2.5    2.5    2.5    2.5    2.5    2.5    2.5    2.5
2.5    2.5    2.5
 310.  *    2.5    2.5    2.5    2.5    2.5    2.5    2.5    2.5
2.5    2.5    2.5    2.5    2.5    2.5    2.5    2.5    2.5
2.5    2.5    2.5
 320.  *    2.5    2.5    2.5    2.5    2.5    2.5    2.5    2.5
2.5    2.5    2.5    2.5    2.5    2.5    2.5    2.5    2.5
2.5    2.5    2.5
 330.  *    2.5    2.5    2.5    2.5    2.5    2.5    2.5    2.5
2.5    2.5    2.5    2.5    2.5    2.5    2.5    2.5    2.5
2.5    2.5    2.5
 340.  *    2.5    2.5    2.5    2.5    2.5    2.5    2.5    2.5
2.5    2.5    2.5    2.5    2.5    2.5    2.5    2.5    2.5
2.5    2.5    2.5
 350.  *    2.5    2.5    2.5    2.5    2.5    2.5    2.5    2.5
2.5    2.5    2.5    2.5    2.5    2.5    2.5    2.5    2.5
2.5    2.5    2.5
 360.  *    2.5    2.5    2.5    2.5    2.5    2.5    2.5    2.5
2.5    2.5    2.5    2.5    2.5    2.5    2.5    2.5    2.5
2.5    2.5    2.5
 ------
*-------------------------------------------------------------------
-------------------------------------------------------------------
-----------
 MAX   *    2.7    2.7    2.7    2.7    2.7    2.7    2.7    2.7
2.7    3.2     3.     3.     3.    2.8     3.    2.8    2.8
2.8    2.8    2.8
 DEGR. *    110    120    120    120    120    120    130    130
130    100    100    100    120    100    130    100    100
100    130    130
```

```
       MODEL RESULTS
       -------------

       REMARKS : In search of the angle corresponding to
                 the maximum concentration, only the first
                 angle, of the angles with same maximum
                 concentrations, is indicated as maximum.

 WIND ANGLE RANGE:    .-360.

 WIND  * CONCENTRATION
 ANGLE *      (PPM)
 (DEGR)*
REC6681REC6682REC6683REC6684REC6685REC6686REC6687REC6688REC6689RE
C6690REC6691REC6692REC6693REC6694REC6695REC6696REC6697REC6698REC6
699REC6700
 ------
*-----------------------------------------------------------------
-----------------------------------------------------------------
-----------
    .  *    2.5    2.5    2.5    2.5    2.5    2.5    2.5    2.5
2.5    2.5    2.5    2.5    2.5    2.5    2.5    2.5    2.5
2.5    2.5    2.5
  10.  *    2.5    2.5    2.5    2.5    2.5    2.5    2.5    2.5
2.5    2.5    2.5    2.5    2.5    2.5    2.5    2.5    2.5
2.5    2.5    2.5
  20.  *    2.5    2.5    2.5    2.5    2.5    2.5    2.5    2.5
2.5    2.5    2.5    2.5    2.5    2.5    2.5    2.5    2.5
2.5    2.5    2.5
  30.  *    2.5    2.5    2.5    2.5    2.5    2.5    2.5    2.5
2.5    2.5    2.5    2.5    2.5    2.5    2.5    2.5    2.5
2.5    2.5    2.5
  40.  *    2.5    2.5    2.5    2.5    2.5    2.5    2.5    2.5
2.5    2.5    2.5    2.5    2.5    2.5    2.5    2.5    2.5
2.5    2.5    2.5
  50.  *    2.5    2.5    2.5    2.5    2.5    2.5    2.5    2.5
2.5    2.5    2.5    2.5    2.5    2.5    2.5    2.5    2.5
2.5    2.5    2.5
  60.  *    2.5    2.5    2.5    2.5    2.5    2.5    2.5    2.5
2.5    2.5    2.5    2.5    2.5    2.5    2.5    2.5    2.5
2.5    2.5    2.5
  70.  *    2.5    2.5    2.5    2.5    2.5    2.5    2.5    2.5
2.5    2.5    2.5    2.5    2.5    2.5    2.5    2.5    2.5
2.5    2.5    2.5
  80.  *    2.5    2.5    2.5    2.5    2.5    2.5    2.5    2.5
2.5    2.5    2.5    2.5    2.5    2.5    2.5    2.5    2.7
2.5    2.5    2.5
  90.  *    2.5    2.5    2.5    2.5    2.5    2.5    2.5    2.5
2.5    2.5    2.5    2.5    2.5    2.5    2.5    2.5     3.
```

```
2.8    2.8    2.7
 100.   *    2.7    2.5    2.5    2.5    2.5    2.5    2.5    2.5
2.5    2.5    2.5    2.5    2.5    2.5    2.5    2.5    3.2
3.     3.    2.8
 110.   *    2.7    2.7    2.7    2.7    2.8    2.7    2.7    2.7
2.5    2.5    2.5    2.5    2.5    2.5    2.5    2.5    3.2
3.    2.8    2.8
 120.   *    2.7    2.7    2.7    2.7    2.7    2.7    2.7    2.7
2.7    2.7    2.7    2.7    2.5    2.5    2.5    2.5    3.2
3.     3.     3.
 130.   *    2.7    2.7    2.7    2.7    2.7    2.7    2.7    2.7
2.7    2.7    2.7    2.7    2.7    2.7    2.7    2.7     3.
3.    2.8     3.
 140.   *    2.7    2.8    2.8    2.8    2.7    2.7    2.7    2.7
2.7    2.7    2.7    2.7    2.7    2.7    2.7    2.7     3.
3.    2.8    2.8
 150.   *    2.7    2.7    2.7    2.7    2.7    2.5    2.5    2.5
2.5    2.5    2.5    2.5    2.5    2.5    2.5    2.5     3.
2.8    2.8    2.8
 160.   *    2.7    2.7    2.7    2.7    2.7    2.7    2.7    2.7
2.7    2.7    2.7    2.7    2.5    2.5    2.5    2.5     3.
2.8    2.8    2.8
 170.   *    2.7    2.7    2.7    2.7    2.7    2.7    2.7    2.7
2.7    2.7    2.7    2.7    2.7    2.7    2.7    2.7     3.
2.8    2.8    2.8
 180.   *    2.7    2.7    2.7    2.7    2.7    2.7    2.7    2.7
2.7    2.7    2.7    2.7    2.7    2.7    2.7    2.7     3.
3.    2.8    2.8
 190.   *    2.7    2.7    2.7    2.7    2.7    2.7    2.7    2.7
2.7    2.7    2.7    2.7    2.7    2.7    2.7    2.7     3.
2.8    2.8    2.8
 200.   *    2.7    2.7    2.7    2.7    2.7    2.7    2.7    2.7
2.7    2.7    2.7    2.7    2.7    2.7    2.7    2.7     3.
2.8    2.8    2.8
 210.   *    2.7    2.7    2.7    2.7    2.7    2.7    2.7    2.7
2.7    2.7    2.7    2.7    2.7    2.7    2.7    2.7     3.
3.    2.8    2.8
 220.   *    2.7    2.7    2.7    2.7    2.7    2.7    2.7    2.7
2.7    2.5    2.5    2.5    2.5    2.5    2.5    2.5     3.
3.    2.8    2.8
 230.   *    2.7    2.7    2.7    2.7    2.5    2.5    2.5    2.5
2.5    2.5    2.5    2.5    2.5    2.5    2.5    2.5     3.
3.     3.    2.8
 240.   *    2.5    2.5    2.5    2.5    2.5    2.5    2.5    2.5
2.5    2.5    2.5    2.5    2.5    2.5    2.5    2.5     3.
3.     3.    2.8
 250.   *    2.5    2.5    2.5    2.5    2.5    2.5    2.5    2.5
2.5    2.5    2.5    2.5    2.5    2.5    2.5    2.5     3.
3.    2.8    2.8
 260.   *    2.5    2.5    2.5    2.5    2.5    2.5    2.5    2.5
2.5    2.5    2.5    2.5    2.5    2.5    2.5    2.5     3.
2.8    2.8    2.5
```

```
 270.   *    2.5    2.5    2.5    2.5    2.5    2.5    2.5    2.5
2.5    2.5    2.5    2.5    2.5    2.5    2.5    2.5    2.8
2.5    2.5    2.5
 280.   *    2.5    2.5    2.5    2.5    2.5    2.5    2.5    2.5
2.5    2.5    2.5    2.5    2.5    2.5    2.5    2.5    2.5
2.5    2.5    2.5
 290.   *    2.5    2.5    2.5    2.5    2.5    2.5    2.5    2.5
2.5    2.5    2.5    2.5    2.5    2.5    2.5    2.5    2.5
2.5    2.5    2.5
 300.   *    2.5    2.5    2.5    2.5    2.5    2.5    2.5    2.5
2.5    2.5    2.5    2.5    2.5    2.5    2.5    2.5    2.5
2.5    2.5    2.5
 310.   *    2.5    2.5    2.5    2.5    2.5    2.5    2.5    2.5
2.5    2.5    2.5    2.5    2.5    2.5    2.5    2.5    2.5
2.5    2.5    2.5
 320.   *    2.5    2.5    2.5    2.5    2.5    2.5    2.5    2.5
2.5    2.5    2.5    2.5    2.5    2.5    2.5    2.5    2.5
2.5    2.5    2.5
 330.   *    2.5    2.5    2.5    2.5    2.5    2.5    2.5    2.5
2.5    2.5    2.5    2.5    2.5    2.5    2.5    2.5    2.5
2.5    2.5    2.5
 340.   *    2.5    2.5    2.5    2.5    2.5    2.5    2.5    2.5
2.5    2.5    2.5    2.5    2.5    2.5    2.5    2.5    2.5
2.5    2.5    2.5
 350.   *    2.5    2.5    2.5    2.5    2.5    2.5    2.5    2.5
2.5    2.5    2.5    2.5    2.5    2.5    2.5    2.5    2.5
2.5    2.5    2.5
 360.   *    2.5    2.5    2.5    2.5    2.5    2.5    2.5    2.5
2.5    2.5    2.5    2.5    2.5    2.5    2.5    2.5    2.5
2.5    2.5    2.5
 ------
*-------------------------------------------------------------------
-------------------------------------------------------------------
-----------
 MAX    *    2.7    2.8    2.8    2.8    2.8    2.7    2.7    2.7
2.7    2.7    2.7    2.7    2.7    2.7    2.7    2.7    3.2
3.     3.     3.
 DEGR.  *    100    140    140    140    110    110    110    110
120    120    120    120    130    130    130    130    100
100    100    120
```

MODEL RESULTS

REMARKS : In search of the angle corresponding to the maximum concentration, only the first angle, of the angles with same maximum concentrations, is indicated as maximum.

WIND ANGLE RANGE: .-360.

WIND ANGLE (DEGR)	*	CONCENTRATION (PPM)							
REC6701	REC6702	REC6703	REC6704	REC6705	REC6706	REC6707	REC6708	REC6709	REC6710
REC6711	REC6712	REC6713	REC6714	REC6715	REC6716	REC6717	REC6718	REC6719	REC6720
.	*	2.5	2.5	2.5	2.5	2.5	2.5	2.5	2.5
2.5	2.5	2.5	2.5	2.5	2.5	2.5	2.5	2.5	2.5
2.5	2.5	2.5							
10.	*	2.5	2.5	2.5	2.5	2.5	2.5	2.5	2.5
2.5	2.5	2.5	2.5	2.5	2.5	2.5	2.5	2.5	2.5
2.5	2.5	2.5							
20.	*	2.5	2.5	2.5	2.5	2.5	2.5	2.5	2.5
2.5	2.5	2.5	2.5	2.5	2.5	2.5	2.5	2.5	2.5
2.5	2.5	2.5							
30.	*	2.5	2.5	2.5	2.5	2.5	2.5	2.5	2.5
2.5	2.5	2.5	2.5	2.5	2.5	2.5	2.5	2.5	2.5
2.5	2.5	2.5							
40.	*	2.5	2.5	2.5	2.5	2.5	2.5	2.5	2.5
2.5	2.5	2.5	2.5	2.5	2.5	2.5	2.5	2.5	2.5
2.5	2.5	2.5							
50.	*	2.5	2.5	2.5	2.5	2.5	2.5	2.5	2.5
2.5	2.5	2.5	2.5	2.5	2.5	2.5	2.5	2.5	2.5
2.5	2.5	2.5							
60.	*	2.5	2.5	2.5	2.5	2.5	2.5	2.5	2.5
2.5	2.5	2.5	2.5	2.5	2.5	2.5	2.5	2.5	2.5
2.5	2.5	2.5							
70.	*	2.5	2.5	2.5	2.5	2.5	2.5	2.5	2.5
2.5	2.5	2.5	2.5	2.5	2.5	2.5	2.5	2.5	2.5
2.5	2.5	2.5							
80.	*	2.5	2.5	2.5	2.5	2.5	2.5	2.5	2.5
2.5	2.5	2.5	2.5	2.5	2.5	2.5	2.5	2.5	2.5
2.5	2.5	2.5							
90.	*	2.7	2.5	2.5	2.5	2.5	2.5	2.5	2.5
2.5	2.5	2.5	2.5	2.5	2.5	2.5	2.5	2.5	

```
2.5    2.5    2.5
 100.  *    2.8    2.8    2.8    2.8    2.8    2.7    2.7    2.7
2.5    2.5    2.5    2.5    2.5    2.5    2.5    2.5    2.5
2.5    2.5    2.5
 110.  *    2.8    2.7    2.7    2.7    2.7    2.7    2.7    2.7
2.7    2.8    2.8    2.8    2.7    2.7    2.5    2.5    2.5
2.5    2.5    2.5
 120.  *    2.8    2.8    2.8    2.7    2.7    2.7    2.7    2.7
2.7    2.7    2.7    2.7    2.7    2.7    2.7    2.7    2.7
2.7    2.7    2.5
 130.  *     3.    2.8    2.8    2.8    2.8    2.8    2.7    2.7
2.7    2.7    2.7    2.7    2.7    2.7    2.7    2.7    2.7
2.7    2.7    2.7
 140.  *    2.8    2.8    2.8    2.8    2.8    2.8    2.8    2.8
2.8    2.7    2.7    2.7    2.7    2.7    2.7    2.7    2.7
2.7    2.7    2.7
 150.  *    2.8    2.8    2.8    2.8    2.7    2.7    2.7    2.7
2.7    2.7    2.7    2.5    2.5    2.5    2.5    2.5    2.5
2.5    2.5    2.7
 160.  *    2.8    2.8    2.8    2.8    2.7    2.7    2.7    2.7
2.7    2.7    2.7    2.7    2.7    2.7    2.7    2.7    2.7
2.5    2.5    2.5
 170.  *    2.8    2.8    2.8    2.8    2.7    2.7    2.7    2.7
2.7    2.7    2.7    2.7    2.7    2.7    2.7    2.7    2.7
2.7    2.7    2.7
 180.  *    2.8    2.8    2.8    2.8    2.7    2.7    2.7    2.7
2.7    2.7    2.7    2.7    2.7    2.7    2.7    2.7    2.7
2.7    2.7    2.7
 190.  *    2.8    2.8    2.8    2.8    2.7    2.7    2.7    2.7
2.7    2.7    2.7    2.7    2.7    2.7    2.7    2.7    2.7
2.7    2.7    2.7
 200.  *    2.8    2.8    2.8    2.8    2.7    2.7    2.7    2.7
2.7    2.7    2.7    2.7    2.7    2.7    2.7    2.7    2.7
2.7    2.7    2.7
 210.  *    2.8    2.8    2.8    2.8    2.7    2.7    2.7    2.7
2.7    2.7    2.7    2.7    2.7    2.7    2.7    2.7    2.7
2.7    2.7    2.7
 220.  *    2.8    2.8    2.8    2.8    2.8    2.7    2.7    2.7
2.7    2.7    2.7    2.7    2.7    2.7    2.7    2.7    2.7
2.5    2.5    2.5
 230.  *    2.8    2.8    2.8    2.8    2.7    2.7    2.7    2.7
2.7    2.7    2.7    2.7    2.5    2.5    2.5    2.5    2.5
2.5    2.5    2.5
 240.  *    2.8    2.8    2.8    2.7    2.7    2.7    2.7    2.5
2.5    2.5    2.5    2.5    2.5    2.5    2.5    2.5    2.5
2.5    2.5    2.5
 250.  *    2.8    2.7    2.7    2.5    2.5    2.5    2.5    2.5
2.5    2.5    2.5    2.5    2.5    2.5    2.5    2.5    2.5
2.5    2.5    2.5
 260.  *    2.5    2.5    2.5    2.5    2.5    2.5    2.5    2.5
2.5    2.5    2.5    2.5    2.5    2.5    2.5    2.5    2.5
2.5    2.5    2.5
```

```
 270.  *    2.5    2.5    2.5    2.5    2.5    2.5    2.5    2.5
2.5    2.5    2.5    2.5    2.5    2.5    2.5    2.5    2.5
2.5    2.5    2.5
 280.  *    2.5    2.5    2.5    2.5    2.5    2.5    2.5    2.5
2.5    2.5    2.5    2.5    2.5    2.5    2.5    2.5    2.5
2.5    2.5    2.5
 290.  *    2.5    2.5    2.5    2.5    2.5    2.5    2.5    2.5
2.5    2.5    2.5    2.5    2.5    2.5    2.5    2.5    2.5
2.5    2.5    2.5
 300.  *    2.5    2.5    2.5    2.5    2.5    2.5    2.5    2.5
2.5    2.5    2.5    2.5    2.5    2.5    2.5    2.5    2.5
2.5    2.5    2.5
 310.  *    2.5    2.5    2.5    2.5    2.5    2.5    2.5    2.5
2.5    2.5    2.5    2.5    2.5    2.5    2.5    2.5    2.5
2.5    2.5    2.5
 320.  *    2.5    2.5    2.5    2.5    2.5    2.5    2.5    2.5
2.5    2.5    2.5    2.5    2.5    2.5    2.5    2.5    2.5
2.5    2.5    2.5
 330.  *    2.5    2.5    2.5    2.5    2.5    2.5    2.5    2.5
2.5    2.5    2.5    2.5    2.5    2.5    2.5    2.5    2.5
2.5    2.5    2.5
 340.  *    2.5    2.5    2.5    2.5    2.5    2.5    2.5    2.5
2.5    2.5    2.5    2.5    2.5    2.5    2.5    2.5    2.5
2.5    2.5    2.5
 350.  *    2.5    2.5    2.5    2.5    2.5    2.5    2.5    2.5
2.5    2.5    2.5    2.5    2.5    2.5    2.5    2.5    2.5
2.5    2.5    2.5
 360.  *    2.5    2.5    2.5    2.5    2.5    2.5    2.5    2.5
2.5    2.5    2.5    2.5    2.5    2.5    2.5    2.5    2.5
2.5    2.5    2.5
 ------
*-------------------------------------------------------------------
-------------------------------------------------------------------
-----------
 MAX   *     3.    2.8    2.8    2.8    2.8    2.8    2.8    2.8
2.8    2.8    2.8    2.8    2.7    2.7    2.7    2.7    2.7
2.7    2.7    2.7
 DEGR. *    130    100    100    100    100    130    140    140
140    110    110    110    110    110    120    120    120
120    120    130
```

MODEL RESULTS

REMARKS : In search of the angle corresponding to the maximum concentration, only the first angle, of the angles with same maximum concentrations, is indicated as maximum.

WIND ANGLE RANGE: .-360.

WIND * CONCENTRATION
ANGLE * (PPM)
(DEGR)*
REC6721REC6722REC6723REC6724REC6725REC6726REC6727REC6728REC6729REC6730REC6731REC6732REC6733REC6734REC6735REC6736REC6737REC6738REC6739REC6740

.	*	2.5	2.5	2.5	2.5	2.5	2.5	2.5	2.5	2.5	2.5	2.5	2.5	2.5	2.5	2.5	2.5	2.5	2.5	2.5	2.5
10.	*	2.5	2.5	2.5	2.5	2.5	2.5	2.5	2.5	2.5	2.5	2.5	2.5	2.5	2.5	2.5	2.5	2.5	2.5	2.5	2.5
20.	*	2.5	2.5	2.5	2.5	2.5	2.5	2.5	2.5	2.5	2.5	2.5	2.5	2.5	2.5	2.5	2.5	2.5	2.5	2.5	2.5
30.	*	2.5	2.5	2.5	2.5	2.5	2.5	2.5	2.5	2.5	2.5	2.5	2.5	2.5	2.5	2.5	2.5	2.5	2.5	2.5	2.5
40.	*	2.5	2.5	2.5	2.5	2.5	2.5	2.5	2.5	2.5	2.5	2.5	2.5	2.5	2.5	2.5	2.5	2.5	2.5	2.5	2.5
50.	*	2.5	2.5	2.5	2.5	2.5	2.5	2.5	2.5	2.5	2.5	2.5	2.5	2.5	2.5	2.5	2.5	2.5	2.5	2.5	2.5
60.	*	2.5	2.5	2.5	2.5	2.5	2.5	2.5	2.5	2.5	2.5	2.5	2.5	2.5	2.5	2.5	2.5	2.5	2.5	2.5	2.5
70.	*	2.5	2.5	2.5	2.5	2.5	2.5	2.5	2.5	2.5	2.5	2.5	2.5	2.5	2.5	2.5	2.5	2.5	2.5	2.5	2.5
80.	*	2.5	2.5	2.5	2.7	2.5	2.5	2.5	2.5	2.5	2.5	2.5	2.5	2.5	2.5	2.5	2.5	2.5	2.5	2.5	2.5
90.	*	2.5	2.5	2.5	3.	2.8	2.8	2.7	2.7	2.7	2.5	2.5	2.5	2.5	2.5	2.5	2.5	2.5	2.5	2.5	2.5

```
2.5    2.5    2.5
 100.  *    2.5    2.5    2.5    3.2     3.     3.    2.8    2.8
2.8    2.8    2.8    2.8    2.7    2.7    2.5    2.5    2.5
2.5    2.5    2.5
 110.  *    2.5    2.5    2.5    3.2    3.2     3.    2.8    2.8
2.8    2.7    2.7    2.7    2.7    2.7    2.7    2.8    2.8
2.8    2.7    2.7
 120.  *    2.5    2.5    2.5    3.2     3.     3.    2.8    2.8
2.8    2.8    2.7    2.7    2.7    2.7    2.7    2.7    2.7
2.7    2.7    2.7
 130.  *    2.7    2.7    2.7    3.2     3.     3.     3.     3.
2.8    2.8    2.8    2.8    2.7    2.7    2.7    2.7    2.7
2.7    2.7    2.7
 140.  *    2.7    2.7    2.7     3.     3.    2.8    2.8    2.8
2.8    2.8    2.8    2.8    2.8    2.8    2.8    2.7    2.7
2.7    2.7    2.7
 150.  *    2.7    2.7    2.7     3.    2.8    2.8    2.8    2.8
2.8    2.8    2.7    2.7    2.7    2.7    2.7    2.7    2.5
2.5    2.7    2.5
 160.  *    2.5    2.5    2.5     3.    2.8    2.8    2.8    2.8
2.8    2.8    2.7    2.7    2.7    2.7    2.7    2.7    2.7
2.7    2.7    2.7
 170.  *    2.7    2.7    2.7     3.    2.8    2.8    2.8    2.8
2.8    2.8    2.8    2.7    2.7    2.7    2.7    2.7    2.7
2.7    2.7    2.7
 180.  *    2.7    2.7    2.7     3.     3.    2.8    2.8    2.8
2.8    2.8    2.8    2.7    2.7    2.7    2.7    2.7    2.7
2.7    2.7    2.7
 190.  *    2.7    2.7    2.7     3.    2.8    2.8    2.8    2.8
2.8    2.8    2.8    2.7    2.7    2.7    2.7    2.7    2.7
2.7    2.7    2.7
 200.  *    2.7    2.7    2.7     3.    2.8    2.8    2.8    2.8
2.8    2.8    2.8    2.7    2.7    2.7    2.7    2.7    2.7
2.7    2.7    2.7
 210.  *    2.7    2.7    2.7     3.     3.    2.8    2.8    2.8
2.8    2.8    2.8    2.7    2.7    2.7    2.7    2.7    2.7
2.7    2.7    2.7
 220.  *    2.5    2.5    2.5     3.     3.    2.8    2.8    2.8
2.8    2.8    2.8    2.8    2.7    2.7    2.7    2.7    2.7
2.7    2.7    2.7
 230.  *    2.5    2.5    2.5     3.     3.     3.    2.8    2.8
2.8    2.8    2.8    2.7    2.7    2.7    2.7    2.7    2.7
2.7    2.7    2.7
 240.  *    2.5    2.5    2.5     3.     3.     3.    2.8    2.8
2.8    2.8    2.7    2.7    2.7    2.7    2.7    2.5    2.5
2.5    2.5    2.5
 250.  *    2.5    2.5    2.5     3.     3.    2.8    2.8    2.8
2.7    2.7    2.5    2.5    2.5    2.5    2.5    2.5    2.5
2.5    2.5    2.5
 260.  *    2.5    2.5    2.5     3.    2.8    2.8    2.5    2.5
2.5    2.5    2.5    2.5    2.5    2.5    2.5    2.5    2.5
2.5    2.5    2.5
```

```
 270.   *    2.5    2.5    2.5    2.8    2.7    2.5    2.5    2.5
2.5    2.5    2.5    2.5    2.5    2.5    2.5    2.5    2.5
2.5    2.5    2.5
 280.   *    2.5    2.5    2.5    2.5    2.5    2.5    2.5    2.5
2.5    2.5    2.5    2.5    2.5    2.5    2.5    2.5    2.5
2.5    2.5    2.5
 290.   *    2.5    2.5    2.5    2.5    2.5    2.5    2.5    2.5
2.5    2.5    2.5    2.5    2.5    2.5    2.5    2.5    2.5
2.5    2.5    2.5
 300.   *    2.5    2.5    2.5    2.5    2.5    2.5    2.5    2.5
2.5    2.5    2.5    2.5    2.5    2.5    2.5    2.5    2.5
2.5    2.5    2.5
 310.   *    2.5    2.5    2.5    2.5    2.5    2.5    2.5    2.5
2.5    2.5    2.5    2.5    2.5    2.5    2.5    2.5    2.5
2.5    2.5    2.5
 320.   *    2.5    2.5    2.5    2.5    2.5    2.5    2.5    2.5
2.5    2.5    2.5    2.5    2.5    2.5    2.5    2.5    2.5
2.5    2.5    2.5
 330.   *    2.5    2.5    2.5    2.5    2.5    2.5    2.5    2.5
2.5    2.5    2.5    2.5    2.5    2.5    2.5    2.5    2.5
2.5    2.5    2.5
 340.   *    2.5    2.5    2.5    2.5    2.5    2.5    2.5    2.5
2.5    2.5    2.5    2.5    2.5    2.5    2.5    2.5    2.5
2.5    2.5    2.5
 350.   *    2.5    2.5    2.5    2.5    2.5    2.5    2.5    2.5
2.5    2.5    2.5    2.5    2.5    2.5    2.5    2.5    2.5
2.5    2.5    2.5
 360.   *    2.5    2.5    2.5    2.5    2.5    2.5    2.5    2.5
2.5    2.5    2.5    2.5    2.5    2.5    2.5    2.5    2.5
2.5    2.5    2.5
 ------
*-------------------------------------------------------------------
-------------------------------------------------------------------
-----------
 MAX    *    2.7    2.7    2.7    3.2    3.2     3.     3.     3.
2.8    2.8    2.8    2.8    2.8    2.8    2.8    2.8    2.8
2.8    2.7    2.7
 DEGR.  *    130    130    130    100    110    100    130    130
100    100    100    100    140    140    140    110    110
110    110    110
```

MODEL RESULTS

REMARKS : In search of the angle corresponding to the maximum concentration, only the first angle, of the angles with same maximum concentrations, is indicated as maximum.

WIND ANGLE RANGE: .-360.

WIND ANGLE (DEGR)	*	CONCENTRATION (PPM)							
REC6741	REC6742	REC6743	REC6744	REC6745	REC6746	REC6747	REC6748	REC6749	REC6750
REC6751	REC6752	REC6753	REC6754	REC6755	REC6756	REC6757	REC6758	REC6759	REC6760
.	*	2.5	2.5	2.5	2.5	2.5	2.5	2.5	2.5
2.5	2.5	2.5	2.5	2.5	2.5	2.5	2.5	2.5	2.5
2.5	2.5	2.5							
10.	*	2.5	2.5	2.5	2.5	2.5	2.5	2.5	2.5
2.5	2.5	2.5	2.5	2.5	2.5	2.5	2.5	2.5	2.5
2.5	2.5	2.5							
20.	*	2.5	2.5	2.5	2.5	2.5	2.5	2.5	2.5
2.5	2.5	2.5	2.5	2.5	2.5	2.5	2.5	2.5	2.5
2.5	2.5	2.5							
30.	*	2.5	2.5	2.5	2.5	2.5	2.5	2.5	2.5
2.5	2.5	2.5	2.5	2.5	2.5	2.5	2.5	2.5	2.5
2.5	2.5	2.5							
40.	*	2.5	2.5	2.5	2.5	2.5	2.5	2.5	2.5
2.5	2.5	2.5	2.5	2.5	2.5	2.5	2.5	2.5	2.5
2.5	2.5	2.5							
50.	*	2.5	2.5	2.5	2.5	2.5	2.5	2.5	2.5
2.5	2.5	2.5	2.5	2.5	2.5	2.5	2.5	2.5	2.5
2.5	2.5	2.5							
60.	*	2.5	2.5	2.5	2.5	2.5	2.5	2.5	2.5
2.5	2.5	2.5	2.5	2.5	2.5	2.5	2.5	2.5	2.5
2.5	2.5	2.5							
70.	*	2.5	2.5	2.5	2.5	2.5	2.5	2.5	2.5
2.5	2.5	2.5	2.5	2.5	2.5	2.5	2.5	2.5	2.5
2.5	2.5	2.5							
80.	*	2.5	2.5	2.5	2.5	2.5	2.5	2.5	2.5
2.5	2.5	2.7	2.5	2.5	2.5	2.5	2.5	2.5	2.5
2.5	2.5	2.5							
90.	*	2.5	2.5	2.5	2.5	2.5	2.5	2.5	2.5
2.5	2.5	3.	2.8	2.8	2.7	2.7	2.7	2.5	

```
2.5    2.5    2.5
 100.  *    2.5    2.5    2.5    2.5    2.5    2.5    2.5    2.5
2.5    2.5    3.2     3.     3.    2.8    2.8    2.8    2.8
2.8    2.7    2.7
 110.  *    2.7    2.5    2.5    2.5    2.5    2.5    2.5    2.5
2.5    2.5    3.2     3.     3.     3.    2.8    2.8    2.8
2.7    2.7    2.7
 120.  *    2.7    2.7    2.7    2.7    2.7    2.5    2.5    2.5
2.5    2.5    3.2     3.     3.    2.8    2.8    2.8    2.7
2.7    2.7    2.7
 130.  *    2.7    2.7    2.7    2.7    2.7    2.7    2.7    2.7
2.7    2.7    3.2     3.     3.     3.    2.8    2.8    2.8
2.8    2.7    2.7
 140.  *    2.7    2.7    2.7    2.7    2.7    2.7    2.7    2.7
2.7    2.7     3.     3.    2.8    2.8    2.8    2.8    2.8
2.8    2.8    2.8
 150.  *    2.7    2.7    2.7    2.7    2.7    2.7    2.7    2.7
2.7    2.7     3.     3.     3.    2.8    2.8    2.8    2.7
2.7    2.7    2.7
 160.  *    2.7    2.7    2.5    2.5    2.5    2.5    2.5    2.5
2.5    2.5     3.    2.8    2.8    2.8    2.8    2.8    2.8
2.7    2.7    2.7
 170.  *    2.7    2.7    2.7    2.7    2.7    2.7    2.7    2.7
2.7    2.7     3.    2.8    2.8    2.8    2.8    2.8    2.8
2.8    2.7    2.7
 180.  *    2.7    2.7    2.7    2.7    2.7    2.7    2.7    2.7
2.7    2.7     3.     3.    2.8    2.8    2.8    2.8    2.8
2.8    2.7    2.7
 190.  *    2.7    2.7    2.7    2.7    2.7    2.7    2.7    2.7
2.7    2.7     3.    2.8    2.8    2.8    2.8    2.8    2.8
2.8    2.7    2.7
 200.  *    2.7    2.7    2.7    2.7    2.7    2.7    2.7    2.7
2.7    2.7     3.    2.8    2.8    2.8    2.8    2.8    2.8
2.8    2.7    2.7
 210.  *    2.7    2.7    2.7    2.7    2.7    2.7    2.7    2.7
2.7    2.7     3.     3.    2.8    2.8    2.8    2.8    2.8
2.8    2.7    2.7
 220.  *    2.7    2.7    2.7    2.7    2.7    2.5    2.5    2.5
2.5    2.5     3.     3.     3.    2.8    2.8    2.8    2.8
2.8    2.8    2.7
 230.  *    2.5    2.5    2.5    2.5    2.5    2.5    2.5    2.5
2.5    2.5     3.     3.     3.    2.8    2.8    2.8    2.8
2.8    2.8    2.7
 240.  *    2.5    2.5    2.5    2.5    2.5    2.5    2.5    2.5
2.5    2.5     3.     3.     3.    2.8    2.8    2.8    2.8
2.7    2.7    2.7
 250.  *    2.5    2.5    2.5    2.5    2.5    2.5    2.5    2.5
2.5    2.5     3.     3.    2.8    2.8    2.8    2.7    2.7
2.7    2.5    2.5
 260.  *    2.5    2.5    2.5    2.5    2.5    2.5    2.5    2.5
2.5    2.5     3.    2.8    2.8    2.7    2.5    2.5    2.5
2.5    2.5    2.5
```

```
 270.   *    2.5    2.5    2.5    2.5    2.5    2.5    2.5    2.5
2.5    2.5    2.8    2.7    2.5    2.5    2.5    2.5    2.5
2.5    2.5    2.5
 280.   *    2.5    2.5    2.5    2.5    2.5    2.5    2.5    2.5
2.5    2.5    2.5    2.5    2.5    2.5    2.5    2.5    2.5
2.5    2.5    2.5
 290.   *    2.5    2.5    2.5    2.5    2.5    2.5    2.5    2.5
2.5    2.5    2.5    2.5    2.5    2.5    2.5    2.5    2.5
2.5    2.5    2.5
 300.   *    2.5    2.5    2.5    2.5    2.5    2.5    2.5    2.5
2.5    2.5    2.5    2.5    2.5    2.5    2.5    2.5    2.5
2.5    2.5    2.5
 310.   *    2.5    2.5    2.5    2.5    2.5    2.5    2.5    2.5
2.5    2.5    2.5    2.5    2.5    2.5    2.5    2.5    2.5
2.5    2.5    2.5
 320.   *    2.5    2.5    2.5    2.5    2.5    2.5    2.5    2.5
2.5    2.5    2.5    2.5    2.5    2.5    2.5    2.5    2.5
2.5    2.5    2.5
 330.   *    2.5    2.5    2.5    2.5    2.5    2.5    2.5    2.5
2.5    2.5    2.5    2.5    2.5    2.5    2.5    2.5    2.5
2.5    2.5    2.5
 340.   *    2.5    2.5    2.5    2.5    2.5    2.5    2.5    2.5
2.5    2.5    2.5    2.5    2.5    2.5    2.5    2.5    2.5
2.5    2.5    2.5
 350.   *    2.5    2.5    2.5    2.5    2.5    2.5    2.5    2.5
2.5    2.5    2.5    2.5    2.5    2.5    2.5    2.5    2.5
2.5    2.5    2.5
 360.   *    2.5    2.5    2.5    2.5    2.5    2.5    2.5    2.5
2.5    2.5    2.5    2.5    2.5    2.5    2.5    2.5    2.5
2.5    2.5    2.5
 ------
*-------------------------------------------------------------------
-------------------------------------------------------------------
-----------
 MAX    *    2.7    2.7    2.7    2.7    2.7    2.7    2.7    2.7
2.7    2.7    3.2     3.     3.     3.    2.8    2.8    2.8
2.8    2.8    2.8
 DEGR.  *    110    120    120    120    120    130    130    130
130    130    100    100    100    110    100    100    100
100    140    140
```

MODEL RESULTS

REMARKS : In search of the angle corresponding to the maximum concentration, only the first angle, of the angles with same maximum concentrations, is indicated as maximum.

WIND ANGLE RANGE: .-360.

WIND ANGLE (DEGR)	*	CONCENTRATION (PPM)							
REC6761	REC6762	REC6763	REC6764	REC6765	REC6766	REC6767	REC6768	REC6769	REC6770
REC6771	REC6772	REC6773	REC6774	REC6775	REC6776	REC6777	REC6778	REC6779	REC6780
.	*	2.5	2.5	2.5	2.5	2.5	2.5	2.5	2.5
2.5	2.5	2.5	2.5	2.5	2.5	2.5	2.5	2.5	2.5
2.5	2.5	2.5							
10.	*	2.5	2.5	2.5	2.5	2.5	2.5	2.5	2.5
2.5	2.5	2.5	2.5	2.5	2.5	2.5	2.5	2.5	2.5
2.5	2.5	2.5							
20.	*	2.5	2.5	2.5	2.5	2.5	2.5	2.5	2.5
2.5	2.5	2.5	2.5	2.5	2.5	2.5	2.5	2.5	2.5
2.5	2.5	2.5							
30.	*	2.5	2.5	2.5	2.5	2.5	2.5	2.5	2.5
2.5	2.5	2.5	2.5	2.5	2.5	2.5	2.5	2.5	2.5
2.5	2.5	2.5							
40.	*	2.5	2.5	2.5	2.5	2.5	2.5	2.5	2.5
2.5	2.5	2.5	2.5	2.5	2.5	2.5	2.5	2.5	2.5
2.5	2.5	2.5							
50.	*	2.5	2.5	2.5	2.5	2.5	2.5	2.5	2.5
2.5	2.5	2.5	2.5	2.5	2.5	2.5	2.5	2.5	2.5
2.5	2.5	2.5							
60.	*	2.5	2.5	2.5	2.5	2.5	2.5	2.5	2.5
2.5	2.5	2.5	2.5	2.5	2.5	2.5	2.5	2.5	2.5
2.5	2.5	2.5							
70.	*	2.5	2.5	2.5	2.5	2.5	2.5	2.5	2.5
2.5	2.5	2.5	2.5	2.5	2.5	2.5	2.5	2.5	2.5
2.5	2.5	2.5							
80.	*	2.5	2.5	2.5	2.5	2.5	2.5	2.5	2.5
2.5	2.5	2.5	2.5	2.5	2.5	2.5	2.5	2.5	2.5
2.7	2.5	2.5							
90.	*	2.5	2.5	2.5	2.5	2.5	2.5	2.5	2.5
2.5	2.5	2.5	2.5	2.5	2.5	2.5	2.5	2.5	

```
3.    2.8    2.8
 100.  *    2.7    2.5    2.5    2.5    2.5    2.5    2.5    2.5
2.5    2.5    2.5    2.5    2.5    2.5    2.5    2.5    2.5
3.2     3.     3.
 110.  *    2.7    2.8    2.8    2.8    2.8    2.7    2.7    2.5
2.5    2.5    2.5    2.5    2.5    2.5    2.5    2.5    2.5
3.2     3.     3.
 120.  *    2.7    2.7    2.7    2.7    2.7    2.7    2.7    2.7
2.7    2.7    2.7    2.7    2.5    2.5    2.5    2.5    2.5
3.2     3.    2.8
 130.  *    2.7    2.7    2.7    2.7    2.7    2.7    2.7    2.7
2.7    2.7    2.7    2.7    2.7    2.7    2.7    2.7    2.7
3.2     3.     3.
 140.  *    2.8    2.7    2.7    2.7    2.7    2.7    2.7    2.7
2.7    2.7    2.7    2.7    2.7    2.7    2.7    2.7    2.7
3.2     3.     3.
 150.  *    2.8    2.7    2.7    2.8    2.8    2.7    2.7    2.7
2.7    2.7    2.7    2.7    2.7    2.7    2.7    2.7    2.7
3.      3.    2.8
 160.  *    2.7    2.7    2.7    2.7    2.7    2.7    2.7    2.5
2.5    2.5    2.5    2.5    2.5    2.5    2.5    2.5    2.5
3.      3.     3.
 170.  *    2.7    2.7    2.7    2.7    2.7    2.7    2.7    2.7
2.7    2.7    2.7    2.7    2.7    2.7    2.7    2.5    2.5
3.      3.    2.8
 180.  *    2.7    2.7    2.7    2.7    2.7    2.7    2.7    2.7
2.7    2.7    2.7    2.7    2.7    2.7    2.7    2.7    2.7
3.      3.    2.8
 190.  *    2.7    2.7    2.7    2.7    2.7    2.7    2.7    2.7
2.7    2.7    2.7    2.7    2.7    2.7    2.7    2.7    2.7
3.    2.8    2.8
 200.  *    2.7    2.7    2.7    2.7    2.7    2.7    2.7    2.7
2.7    2.7    2.7    2.7    2.7    2.7    2.7    2.7    2.7
3.    2.8    2.8
 210.  *    2.7    2.7    2.7    2.7    2.7    2.7    2.7    2.7
2.7    2.7    2.7    2.7    2.7    2.7    2.7    2.7    2.7
3.      3.    2.8
 220.  *    2.7    2.7    2.7    2.7    2.7    2.7    2.7    2.7
2.7    2.7    2.7    2.7    2.7    2.5    2.5    2.5    2.5
3.      3.     3.
 230.  *    2.7    2.7    2.7    2.7    2.7    2.7    2.7    2.5
2.5    2.5    2.5    2.5    2.5    2.5    2.5    2.5    2.5
3.      3.     3.
 240.  *    2.7    2.7    2.5    2.5    2.5    2.5    2.5    2.5
2.5    2.5    2.5    2.5    2.5    2.5    2.5    2.5    2.5
3.      3.     3.
 250.  *    2.5    2.5    2.5    2.5    2.5    2.5    2.5    2.5
2.5    2.5    2.5    2.5    2.5    2.5    2.5    2.5    2.5
3.      3.    2.8
 260.  *    2.5    2.5    2.5    2.5    2.5    2.5    2.5    2.5
2.5    2.5    2.5    2.5    2.5    2.5    2.5    2.5    2.5
3.    2.8    2.8
```

```
 270.   *    2.5    2.5    2.5    2.5    2.5    2.5    2.5    2.5
2.5    2.5    2.5    2.5    2.5    2.5    2.5    2.5    2.5
2.8    2.7    2.5
 280.   *    2.5    2.5    2.5    2.5    2.5    2.5    2.5    2.5
2.5    2.5    2.5    2.5    2.5    2.5    2.5    2.5    2.5
2.5    2.5    2.5
 290.   *    2.5    2.5    2.5    2.5    2.5    2.5    2.5    2.5
2.5    2.5    2.5    2.5    2.5    2.5    2.5    2.5    2.5
2.5    2.5    2.5
 300.   *    2.5    2.5    2.5    2.5    2.5    2.5    2.5    2.5
2.5    2.5    2.5    2.5    2.5    2.5    2.5    2.5    2.5
2.5    2.5    2.5
 310.   *    2.5    2.5    2.5    2.5    2.5    2.5    2.5    2.5
2.5    2.5    2.5    2.5    2.5    2.5    2.5    2.5    2.5
2.5    2.5    2.5
 320.   *    2.5    2.5    2.5    2.5    2.5    2.5    2.5    2.5
2.5    2.5    2.5    2.5    2.5    2.5    2.5    2.5    2.5
2.5    2.5    2.5
 330.   *    2.5    2.5    2.5    2.5    2.5    2.5    2.5    2.5
2.5    2.5    2.5    2.5    2.5    2.5    2.5    2.5    2.5
2.5    2.5    2.5
 340.   *    2.5    2.5    2.5    2.5    2.5    2.5    2.5    2.5
2.5    2.5    2.5    2.5    2.5    2.5    2.5    2.5    2.5
2.5    2.5    2.5
 350.   *    2.5    2.5    2.5    2.5    2.5    2.5    2.5    2.5
2.5    2.5    2.5    2.5    2.5    2.5    2.5    2.5    2.5
2.5    2.5    2.5
 360.   *    2.5    2.5    2.5    2.5    2.5    2.5    2.5    2.5
2.5    2.5    2.5    2.5    2.5    2.5    2.5    2.5    2.5
2.5    2.5    2.5
 ------
*-------------------------------------------------------------------
-------------------------------------------------------------------
-----------
 MAX    *    2.8    2.8    2.8    2.8    2.8    2.7    2.7    2.7
2.7    2.7    2.7    2.7    2.7    2.7    2.7    2.7    2.7
3.2     3.     3.
 DEGR.  *    140    110    110    110    110    110    110    120
120    120    120    120    130    130    130    130    130
100    100    100
```

MODEL RESULTS

REMARKS : In search of the angle corresponding to
the maximum concentration, only the first
angle, of the angles with same maximum
concentrations, is indicated as maximum.

WIND ANGLE RANGE: .-360.

WIND * CONCENTRATION
ANGLE * (PPM)
(DEGR)*

REC6781	REC6782	REC6783	REC6784	REC6785	REC6786	REC6787	REC6788	REC6789	REC6790	REC6791	REC6792	REC6793	REC6794	REC6795	REC6796	REC6797	REC6798	REC6799	REC6800
. *	2.5	2.5	2.5	2.5	2.5	2.5	2.5	2.5	2.5	2.5	2.5	2.5	2.5	2.5	2.5	2.5	2.5	2.5	2.5
10. *	2.5	2.5	2.5	2.5	2.5	2.5	2.5	2.5	2.5	2.5	2.5	2.5	2.5	2.5	2.5	2.5	2.5	2.5	2.5
20. *	2.5	2.5	2.5	2.5	2.5	2.5	2.5	2.5	2.5	2.5	2.5	2.5	2.5	2.5	2.5	2.5	2.5	2.5	2.5
30. *	2.5	2.5	2.5	2.5	2.5	2.5	2.5	2.5	2.5	2.5	2.5	2.5	2.5	2.5	2.5	2.5	2.5	2.5	2.5
40. *	2.5	2.5	2.5	2.5	2.5	2.5	2.5	2.5	2.5	2.5	2.5	2.5	2.5	2.5	2.5	2.5	2.5	2.5	2.5
50. *	2.5	2.5	2.5	2.5	2.5	2.5	2.5	2.5	2.5	2.5	2.5	2.5	2.5	2.5	2.5	2.5	2.5	2.5	2.5
60. *	2.5	2.5	2.5	2.5	2.5	2.5	2.5	2.5	2.5	2.5	2.5	2.5	2.5	2.5	2.5	2.5	2.5	2.5	2.5
70. *	2.5	2.5	2.5	2.5	2.5	2.5	2.5	2.5	2.5	2.5	2.5	2.5	2.5	2.5	2.5	2.5	2.5	2.5	2.5
80. *	2.5	2.5	2.5	2.5	2.5	2.5	2.5	2.5	2.5	2.5	2.5	2.5	2.5	2.5	2.5	2.5	2.5	2.5	2.5
90. *	2.7	2.7	2.7	2.5	2.5	2.5	2.5	2.5	2.5	2.5	2.5	2.5	2.5	2.5	2.5	2.5	2.5	2.5	2.5

2.5 2.5 2.5
100. * 2.8 2.8 2.8 2.8 2.8 2.7 2.7 2.7
2.5 2.5 2.5 2.5 2.5 2.5 2.5 2.5 2.5
2.5 2.5 2.5
110. * 3. 2.8 2.8 2.8 2.7 2.7 2.7 2.8
2.8 2.8 2.8 2.7 2.7 2.7 2.5 2.5 2.5
2.5 2.5 2.5
120. * 3. 3. 2.8 2.7 2.7 2.7 2.7 2.7
2.7 2.7 2.7 2.7 2.7 2.7 2.7 2.7 2.7
2.7 2.5 2.5
130. * 2.8 2.8 2.8 2.8 2.7 2.7 2.7 2.7
2.7 2.7 2.7 2.7 2.7 2.7 2.7 2.7 2.7
2.7 2.7 2.7
140. * 3. 2.8 2.8 2.8 2.8 2.8 2.7 2.7
2.7 2.7 2.7 2.7 2.7 2.7 2.7 2.7 2.7
2.7 2.7 2.7
150. * 2.8 2.8 2.7 2.8 2.8 2.8 2.8 2.8
2.8 2.8 2.7 2.7 2.7 2.7 2.7 2.7 2.7
2.7 2.7 2.7
160. * 2.8 2.8 2.8 2.8 2.7 2.7 2.7 2.7
2.7 2.7 2.7 2.5 2.5 2.5 2.5 2.5 2.5
2.5 2.5 2.5
170. * 2.8 2.8 2.8 2.8 2.7 2.7 2.7 2.7
2.7 2.7 2.7 2.7 2.7 2.7 2.7 2.7 2.7
2.7 2.7 2.5
180. * 2.8 2.8 2.8 2.8 2.8 2.7 2.7 2.7
2.7 2.7 2.7 2.7 2.7 2.7 2.7 2.7 2.7
2.7 2.7 2.7
190. * 2.8 2.8 2.8 2.8 2.8 2.7 2.7 2.7
2.7 2.7 2.7 2.7 2.7 2.7 2.7 2.7 2.7
2.7 2.7 2.7
200. * 2.8 2.8 2.8 2.8 2.8 2.7 2.7 2.7
2.7 2.7 2.7 2.7 2.7 2.7 2.7 2.7 2.7
2.7 2.7 2.7
210. * 2.8 2.8 2.8 2.8 2.8 2.8 2.7 2.7
2.7 2.7 2.7 2.7 2.7 2.7 2.7 2.7 2.7
2.7 2.7 2.7
220. * 2.8 2.8 2.8 2.8 2.8 2.8 2.7 2.7
2.7 2.7 2.7 2.7 2.7 2.7 2.7 2.7 2.7
2.7 2.7 2.7
230. * 2.8 2.8 2.8 2.8 2.8 2.8 2.7 2.7
2.7 2.7 2.7 2.7 2.7 2.7 2.7 2.5 2.5
2.5 2.5 2.5
240. * 3. 2.8 2.8 2.8 2.8 2.7 2.7 2.7
2.7 2.7 2.5 2.5 2.5 2.5 2.5 2.5 2.5
2.5 2.5 2.5
250. * 2.8 2.8 2.8 2.7 2.7 2.5 2.5 2.5
2.5 2.5 2.5 2.5 2.5 2.5 2.5 2.5 2.5
2.5 2.5 2.5
260. * 2.7 2.5 2.5 2.5 2.5 2.5 2.5 2.5
2.5 2.5 2.5 2.5 2.5 2.5 2.5 2.5 2.5
2.5 2.5 2.5

```
 270.  *    2.5    2.5    2.5    2.5    2.5    2.5    2.5    2.5
2.5    2.5    2.5    2.5    2.5    2.5    2.5    2.5    2.5
2.5    2.5    2.5
 280.  *    2.5    2.5    2.5    2.5    2.5    2.5    2.5    2.5
2.5    2.5    2.5    2.5    2.5    2.5    2.5    2.5    2.5
2.5    2.5    2.5
 290.  *    2.5    2.5    2.5    2.5    2.5    2.5    2.5    2.5
2.5    2.5    2.5    2.5    2.5    2.5    2.5    2.5    2.5
2.5    2.5    2.5
 300.  *    2.5    2.5    2.5    2.5    2.5    2.5    2.5    2.5
2.5    2.5    2.5    2.5    2.5    2.5    2.5    2.5    2.5
2.5    2.5    2.5
 310.  *    2.5    2.5    2.5    2.5    2.5    2.5    2.5    2.5
2.5    2.5    2.5    2.5    2.5    2.5    2.5    2.5    2.5
2.5    2.5    2.5
 320.  *    2.5    2.5    2.5    2.5    2.5    2.5    2.5    2.5
2.5    2.5    2.5    2.5    2.5    2.5    2.5    2.5    2.5
2.5    2.5    2.5
 330.  *    2.5    2.5    2.5    2.5    2.5    2.5    2.5    2.5
2.5    2.5    2.5    2.5    2.5    2.5    2.5    2.5    2.5
2.5    2.5    2.5
 340.  *    2.5    2.5    2.5    2.5    2.5    2.5    2.5    2.5
2.5    2.5    2.5    2.5    2.5    2.5    2.5    2.5    2.5
2.5    2.5    2.5
 350.  *    2.5    2.5    2.5    2.5    2.5    2.5    2.5    2.5
2.5    2.5    2.5    2.5    2.5    2.5    2.5    2.5    2.5
2.5    2.5    2.5
 360.  *    2.5    2.5    2.5    2.5    2.5    2.5    2.5    2.5
2.5    2.5    2.5    2.5    2.5    2.5    2.5    2.5    2.5
2.5    2.5    2.5
 ------
*-------------------------------------------------------------------
-------------------------------------------------------------------
-----------
 MAX   *     3.     3.    2.8    2.8    2.8    2.8    2.8    2.8
2.8    2.8    2.8    2.7    2.7    2.7    2.7    2.7    2.7
2.7    2.7    2.7
 DEGR. *    110    120    100    100    100    140    150    110
110    110    110    110    110    110    120    120    120
120    130    130
```

MODEL RESULTS

REMARKS : In search of the angle corresponding to the maximum concentration, only the first angle, of the angles with same maximum concentrations, is indicated as maximum.

WIND ANGLE RANGE: .-360.

WIND ANGLE (DEGR)	*	CONCENTRATION (PPM)							
REC6801	REC6802	REC6803	REC6804	REC6805	REC6806	REC6807	REC6808	REC6809	REC6810
REC6811	REC6812	REC6813	REC6814	REC6815	REC6816	REC6817	REC6818	REC6819	REC6820
.	*	2.5	2.5	2.5	2.5	2.5	2.5	2.5	2.5
2.5	2.5	2.5	2.5	2.5	2.5	2.5	2.5	2.5	2.5
2.5	2.5	2.5							
10.	*	2.5	2.5	2.5	2.5	2.5	2.5	2.5	2.5
2.5	2.5	2.5	2.5	2.5	2.5	2.5	2.5	2.5	2.5
2.5	2.5	2.5							
20.	*	2.5	2.5	2.5	2.5	2.5	2.5	2.5	2.5
2.5	2.5	2.5	2.5	2.5	2.5	2.5	2.5	2.5	2.5
2.5	2.5	2.5							
30.	*	2.5	2.5	2.5	2.5	2.5	2.5	2.5	2.5
2.5	2.5	2.5	2.5	2.5	2.5	2.5	2.5	2.5	2.5
2.5	2.5	2.5							
40.	*	2.5	2.5	2.5	2.5	2.5	2.5	2.5	2.5
2.5	2.5	2.5	2.5	2.5	2.5	2.5	2.5	2.5	2.5
2.5	2.5	2.5							
50.	*	2.5	2.5	2.5	2.5	2.5	2.5	2.5	2.5
2.5	2.5	2.5	2.5	2.5	2.5	2.5	2.5	2.5	2.5
2.5	2.5	2.5							
60.	*	2.5	2.5	2.5	2.5	2.5	2.5	2.5	2.5
2.5	2.5	2.5	2.5	2.5	2.5	2.5	2.5	2.5	2.5
2.5	2.5	2.5							
70.	*	2.5	2.5	2.5	2.5	2.5	2.5	2.5	2.5
2.5	2.5	2.5	2.5	2.5	2.5	2.5	2.5	2.5	2.5
2.5	2.5	2.5							
80.	*	2.5	2.5	2.5	2.5	2.8	2.7	2.5	2.5
2.5	2.5	2.5	2.5	2.5	2.5	2.5	2.5	2.5	2.5
2.5	2.5	2.5							
90.	*	2.5	2.5	2.5	2.5	3.	3.	2.8	2.7
2.7	2.7	2.5	2.5	2.5	2.5	2.5	2.5	2.5	

```
2.5    2.5    2.5
 100.  *    2.5    2.5    2.5    2.5    3.2     3.    2.8    2.8
2.8    2.8    2.8    2.8    2.7    2.7    2.7    2.5    2.5
2.5    2.5    2.5
 110.  *    2.5    2.5    2.5    2.5     3.     3.     3.    2.8
2.8    2.8    2.8    2.7    2.7    2.8    2.8    2.8    2.8
2.8    2.7    2.7
 120.  *    2.5    2.5    2.5    2.5    3.2     3.     3.     3.
2.8    2.8    2.8    2.7    2.7    2.7    2.7    2.7    2.7
2.7    2.7    2.7
 130.  *    2.7    2.7    2.7    2.7     3.     3.    2.8    2.8
2.8    2.7    2.7    2.7    2.7    2.7    2.7    2.7    2.7
2.7    2.7    2.7
 140.  *    2.7    2.7    2.7    2.7    3.2     3.     3.    2.8
2.8    2.8    2.8    2.7    2.7    2.7    2.7    2.7    2.7
2.7    2.7    2.7
 150.  *    2.7    2.7    2.7    2.7     3.     3.     3.    2.8
2.8    2.8    2.8    2.8    2.8    2.8    2.8    2.7    2.7
2.7    2.7    2.7
 160.  *    2.5    2.5    2.5    2.5     3.     3.    2.8    2.8
2.8    2.8    2.7    2.7    2.7    2.7    2.7    2.7    2.5
2.5    2.5    2.5
 170.  *    2.5    2.5    2.5    2.5     3.     3.     3.    2.8
2.8    2.8    2.8    2.7    2.7    2.7    2.7    2.7    2.7
2.7    2.7    2.7
 180.  *    2.7    2.7    2.7    2.7     3.     3.     3.    2.8
2.8    2.8    2.8    2.8    2.7    2.7    2.7    2.7    2.7
2.7    2.7    2.7
 190.  *    2.7    2.7    2.7    2.7     3.    2.8    2.8    2.8
2.8    2.8    2.8    2.8    2.7    2.7    2.7    2.7    2.7
2.7    2.7    2.7
 200.  *    2.7    2.7    2.7    2.7     3.    2.8    2.8    2.8
2.8    2.8    2.8    2.8    2.7    2.7    2.7    2.7    2.7
2.7    2.7    2.7
 210.  *    2.7    2.7    2.7    2.7     3.     3.    2.8    2.8
2.8    2.8    2.8    2.8    2.8    2.7    2.7    2.7    2.7
2.7    2.7    2.7
 220.  *    2.7    2.5    2.5    2.5     3.     3.     3.    2.8
2.8    2.8    2.8    2.8    2.8    2.7    2.7    2.7    2.7
2.7    2.7    2.7
 230.  *    2.5    2.5    2.5    2.5     3.     3.     3.    2.8
2.8    2.8    2.8    2.8    2.8    2.7    2.7    2.7    2.7
2.7    2.7    2.7
 240.  *    2.5    2.5    2.5    2.5     3.     3.     3.     3.
2.8    2.8    2.8    2.8    2.7    2.7    2.7    2.7    2.7
2.7    2.5    2.5
 250.  *    2.5    2.5    2.5    2.5     3.     3.    2.8    2.8
2.8    2.8    2.7    2.7    2.7    2.5    2.5    2.5    2.5
2.5    2.5    2.5
 260.  *    2.5    2.5    2.5    2.5     3.    2.8    2.8    2.8
2.5    2.5    2.5    2.5    2.5    2.5    2.5    2.5    2.5
2.5    2.5    2.5
```

```
 270.   *    2.5    2.5    2.5    2.5    2.8    2.7    2.5    2.5
2.5    2.5    2.5    2.5    2.5    2.5    2.5    2.5    2.5
2.5    2.5    2.5
 280.   *    2.5    2.5    2.5    2.5    2.5    2.5    2.5    2.5
2.5    2.5    2.5    2.5    2.5    2.5    2.5    2.5    2.5
2.5    2.5    2.5
 290.   *    2.5    2.5    2.5    2.5    2.5    2.5    2.5    2.5
2.5    2.5    2.5    2.5    2.5    2.5    2.5    2.5    2.5
2.5    2.5    2.5
 300.   *    2.5    2.5    2.5    2.5    2.5    2.5    2.5    2.5
2.5    2.5    2.5    2.5    2.5    2.5    2.5    2.5    2.5
2.5    2.5    2.5
 310.   *    2.5    2.5    2.5    2.5    2.5    2.5    2.5    2.5
2.5    2.5    2.5    2.5    2.5    2.5    2.5    2.5    2.5
2.5    2.5    2.5
 320.   *    2.5    2.5    2.5    2.5    2.5    2.5    2.5    2.5
2.5    2.5    2.5    2.5    2.5    2.5    2.5    2.5    2.5
2.5    2.5    2.5
 330.   *    2.5    2.5    2.5    2.5    2.5    2.5    2.5    2.5
2.5    2.5    2.5    2.5    2.5    2.5    2.5    2.5    2.5
2.5    2.5    2.5
 340.   *    2.5    2.5    2.5    2.5    2.5    2.5    2.5    2.5
2.5    2.5    2.5    2.5    2.5    2.5    2.5    2.5    2.5
2.5    2.5    2.5
 350.   *    2.5    2.5    2.5    2.5    2.5    2.5    2.5    2.5
2.5    2.5    2.5    2.5    2.5    2.5    2.5    2.5    2.5
2.5    2.5    2.5
 360.   *    2.5    2.5    2.5    2.5    2.5    2.5    2.5    2.5
2.5    2.5    2.5    2.5    2.5    2.5    2.5    2.5    2.5
2.5    2.5    2.5
 ------
*-------------------------------------------------------------------
-------------------------------------------------------------------
-----------
 MAX    *    2.7    2.7    2.7    2.7    3.2     3.     3.     3.
2.8    2.8    2.8    2.8    2.8    2.8    2.8    2.8    2.8
2.8    2.7    2.7
 DEGR.  *    130    130    130    130    100     90    110    120
100    100    100    100    150    110    110    110    110
110    110    110
```

MODEL RESULTS

REMARKS : In search of the angle corresponding to the maximum concentration, only the first angle, of the angles with same maximum concentrations, is indicated as maximum.

WIND ANGLE RANGE: .-360.

WIND ANGLE (DEGR)	*	CONCENTRATION (PPM)							
REC6821	REC6822	REC6823	REC6824	REC6825	REC6826	REC6827	REC6828	REC6829	REC6830
REC6831	REC6832	REC6833	REC6834	REC6835	REC6836	REC6837	REC6838	REC6839	REC6840
.	*	2.5	2.5	2.5	2.5	2.5	2.5	2.5	2.5
2.5	2.5	2.5	2.5	2.5	2.5	2.5	2.5	2.5	2.5
2.5	2.5	2.5							
10.	*	2.5	2.5	2.5	2.5	2.5	2.5	2.5	2.5
2.5	2.5	2.5	2.5	2.5	2.5	2.5	2.5	2.5	2.5
2.5	2.5	2.5							
20.	*	2.5	2.5	2.5	2.5	2.5	2.5	2.5	2.5
2.5	2.5	2.5	2.5	2.5	2.5	2.5	2.5	2.5	2.5
2.5	2.5	2.5							
30.	*	2.5	2.5	2.5	2.5	2.5	2.5	2.5	2.5
2.5	2.5	2.5	2.5	2.5	2.5	2.5	2.5	2.5	2.5
2.5	2.5	2.5							
40.	*	2.5	2.5	2.5	2.5	2.5	2.5	2.5	2.5
2.5	2.5	2.5	2.5	2.5	2.5	2.5	2.5	2.5	2.5
2.5	2.5	2.5							
50.	*	2.5	2.5	2.5	2.5	2.5	2.5	2.5	2.5
2.5	2.5	2.5	2.5	2.5	2.5	2.5	2.5	2.5	2.5
2.5	2.5	2.5							
60.	*	2.5	2.5	2.5	2.5	2.5	2.5	2.5	2.5
2.5	2.5	2.5	2.5	2.5	2.5	2.5	2.5	2.5	2.5
2.5	2.5	2.5							
70.	*	2.5	2.5	2.5	2.5	2.5	2.5	2.5	2.5
2.5	2.5	2.5	2.5	2.5	2.5	2.5	2.5	2.5	2.5
2.5	2.5	2.5							
80.	*	2.5	2.5	2.5	2.5	2.5	2.5	2.5	2.5
2.5	2.5	2.5	2.8	2.7	2.5	2.5	2.5	2.5	2.5
2.5	2.5	2.5							
90.	*	2.5	2.5	2.5	2.5	2.5	2.5	2.5	2.5
2.5	2.5	2.5	3.	2.8	2.8	2.7	2.7	2.8	

```
2.7    2.5    2.5
 100.  *    2.7    2.7    2.5    2.5    2.5    2.5    2.5    2.5
2.5    2.5    2.5    3.2     3.     3.     3.    2.8    2.8
2.8    2.7    2.7
 110.  *    2.7    2.5    2.5    2.5    2.5    2.5    2.5    2.5
2.5    2.5    2.5     3.     3.    2.8    2.8    2.8    2.8
2.8    2.7    2.8
 120.  *    2.7    2.7    2.7    2.7    2.5    2.5    2.5    2.5
2.5    2.5    2.5     3.     3.     3.    2.8    2.8    2.8
2.8    2.8    2.7
 130.  *    2.7    2.7    2.7    2.7    2.7    2.7    2.7    2.7
2.7    2.7    2.7     3.     3.     3.    2.8    2.8    2.7
2.7    2.7    2.7
 140.  *    2.7    2.7    2.7    2.7    2.7    2.7    2.7    2.7
2.7    2.7    2.7     3.     3.    2.8    2.8    2.8    2.8
2.7    2.7    2.7
 150.  *    2.7    2.7    2.7    2.7    2.7    2.7    2.7    2.7
2.7    2.7    2.7     3.     3.     3.    2.8    2.8    2.8
2.8    2.8    2.7
 160.  *    2.5    2.5    2.5    2.5    2.5    2.5    2.5    2.5
2.5    2.5    2.5     3.    2.8    2.8    2.8    2.8    2.8
2.8    2.8    2.8
 170.  *    2.7    2.7    2.7    2.7    2.5    2.5    2.5    2.5
2.5    2.5    2.5     3.     3.     3.    2.8    2.8    2.8
2.7    2.7    2.7
 180.  *    2.7    2.7    2.7    2.7    2.7    2.7    2.7    2.7
2.7    2.7    2.7     3.     3.     3.     3.    2.8    2.8
2.8    2.8    2.7
 190.  *    2.7    2.7    2.7    2.7    2.7    2.7    2.7    2.7
2.7    2.7    2.7     3.     3.     3.    2.8    2.8    2.8
2.8    2.8    2.7
 200.  *    2.7    2.7    2.7    2.7    2.7    2.7    2.7    2.7
2.7    2.7    2.7     3.    2.8    2.8    2.8    2.8    2.8
2.8    2.8    2.7
 210.  *    2.7    2.7    2.7    2.7    2.7    2.7    2.7    2.7
2.7    2.7    2.7     3.     3.    2.8    2.8    2.8    2.8
2.8    2.8    2.8
 220.  *    2.7    2.7    2.7    2.7    2.7    2.7    2.7    2.7
2.7    2.5    2.5     3.     3.     3.    2.8    2.8    2.8
2.8    2.8    2.8
 230.  *    2.7    2.7    2.7    2.5    2.5    2.5    2.5    2.5
2.5    2.5    2.5     3.     3.     3.    2.8    2.8    2.8
2.8    2.8    2.8
 240.  *    2.5    2.5    2.5    2.5    2.5    2.5    2.5    2.5
2.5    2.5    2.5     3.     3.     3.     3.    2.8    2.8
2.8    2.8    2.7
 250.  *    2.5    2.5    2.5    2.5    2.5    2.5    2.5    2.5
2.5    2.5    2.5     3.     3.     3.    2.8    2.8    2.8
2.7    2.7    2.7
 260.  *    2.5    2.5    2.5    2.5    2.5    2.5    2.5    2.5
2.5    2.5    2.5     3.    2.8    2.8    2.8    2.7    2.5
2.5    2.5    2.5
```

```
 270.  *    2.5    2.5    2.5    2.5    2.5    2.5    2.5    2.5
2.5    2.5    2.5    2.8    2.7    2.5    2.5    2.5    2.5
2.5    2.5    2.5
 280.  *    2.5    2.5    2.5    2.5    2.5    2.5    2.5    2.5
2.5    2.5    2.5    2.5    2.5    2.5    2.5    2.5    2.5
2.5    2.5    2.5
 290.  *    2.5    2.5    2.5    2.5    2.5    2.5    2.5    2.5
2.5    2.5    2.5    2.5    2.5    2.5    2.5    2.5    2.5
2.5    2.5    2.5
 300.  *    2.5    2.5    2.5    2.5    2.5    2.5    2.5    2.5
2.5    2.5    2.5    2.5    2.5    2.5    2.5    2.5    2.5
2.5    2.5    2.5
 310.  *    2.5    2.5    2.5    2.5    2.5    2.5    2.5    2.5
2.5    2.5    2.5    2.5    2.5    2.5    2.5    2.5    2.5
2.5    2.5    2.5
 320.  *    2.5    2.5    2.5    2.5    2.5    2.5    2.5    2.5
2.5    2.5    2.5    2.5    2.5    2.5    2.5    2.5    2.5
2.5    2.5    2.5
 330.  *    2.5    2.5    2.5    2.5    2.5    2.5    2.5    2.5
2.5    2.5    2.5    2.5    2.5    2.5    2.5    2.5    2.5
2.5    2.5    2.5
 340.  *    2.5    2.5    2.5    2.5    2.5    2.5    2.5    2.5
2.5    2.5    2.5    2.5    2.5    2.5    2.5    2.5    2.5
2.5    2.5    2.5
 350.  *    2.5    2.5    2.5    2.5    2.5    2.5    2.5    2.5
2.5    2.5    2.5    2.5    2.5    2.5    2.5    2.5    2.5
2.5    2.5    2.5
 360.  *    2.5    2.5    2.5    2.5    2.5    2.5    2.5    2.5
2.5    2.5    2.5    2.5    2.5    2.5    2.5    2.5    2.5
2.5    2.5    2.5
 ------
*-------------------------------------------------------------------
-------------------------------------------------------------------
-----------
 MAX   *    2.7    2.7    2.7    2.7    2.7    2.7    2.7    2.7
2.7    2.7    2.7    3.2     3.     3.     3.    2.8    2.8
2.8    2.8    2.8
 DEGR. *    100    100    120    120    130    130    130    130
130    130    130    100    100    100    100    100     90
100    120    110
```

MODEL RESULTS

REMARKS : In search of the angle corresponding to the maximum concentration, only the first angle, of the angles with same maximum concentrations, is indicated as maximum.

WIND ANGLE RANGE: .-360.

WIND ANGLE (DEGR)	*	CONCENTRATION (PPM)							
REC6841	REC6842	REC6843	REC6844	REC6845	REC6846	REC6847	REC6848	REC6849	REC6850
REC6851	REC6852	REC6853	REC6854	REC6855	REC6856	REC6857	REC6858	REC6859	REC6860
.	*	2.5	2.5	2.5	2.5	2.5	2.5	2.5	2.5
2.5	2.5	2.5	2.5	2.5	2.5	2.5	2.5	2.5	2.5
2.5	2.5	2.5							
10.	*	2.5	2.5	2.5	2.5	2.5	2.5	2.5	2.5
2.5	2.5	2.5	2.5	2.5	2.5	2.5	2.5	2.5	2.5
2.5	2.5	2.5							
20.	*	2.5	2.5	2.5	2.5	2.5	2.5	2.5	2.5
2.5	2.5	2.5	2.5	2.5	2.5	2.5	2.5	2.5	2.5
2.5	2.5	2.5							
30.	*	2.5	2.5	2.5	2.5	2.5	2.5	2.5	2.5
2.5	2.5	2.5	2.5	2.5	2.5	2.5	2.5	2.5	2.5
2.5	2.5	2.5							
40.	*	2.5	2.5	2.5	2.5	2.5	2.5	2.5	2.5
2.5	2.5	2.5	2.5	2.5	2.5	2.5	2.5	2.5	2.5
2.5	2.5	2.5							
50.	*	2.5	2.5	2.5	2.5	2.5	2.5	2.5	2.5
2.5	2.5	2.5	2.5	2.5	2.5	2.5	2.5	2.5	2.5
2.5	2.5	2.5							
60.	*	2.5	2.5	2.5	2.5	2.5	2.5	2.5	2.5
2.5	2.5	2.5	2.5	2.5	2.5	2.5	2.5	2.5	2.5
2.5	2.5	2.5							
70.	*	2.5	2.5	2.5	2.5	2.5	2.5	2.5	2.5
2.5	2.5	2.5	2.5	2.5	2.5	2.5	2.5	2.5	2.5
2.5	2.5	2.5							
80.	*	2.5	2.5	2.5	2.5	2.5	2.5	2.5	2.5
2.5	2.5	2.5	2.5	2.5	2.5	2.5	2.5	2.5	2.5
2.5	2.8	2.7							
90.	*	2.5	2.5	2.5	2.5	2.5	2.5	2.5	2.5
2.5	2.5	2.5	2.5	2.5	2.5	2.5	2.5	2.5	2.5

```
2.5     3.    2.8
 100.   *    2.7    2.5    2.5    2.5    2.5    2.7    2.7    2.7
2.7    2.5    2.5    2.5    2.5    2.5    2.5    2.5    2.5
2.5    3.2    3.2
 110.   *    2.8    2.8    2.8    2.8    2.7    2.7    2.7    2.5
2.5    2.5    2.5    2.5    2.5    2.5    2.5    2.7    2.7
2.7     3.     3.
 120.   *    2.7    2.7    2.7    2.7    2.7    2.7    2.7    2.7
2.7    2.7    2.7    2.5    2.5    2.5    2.5    2.5    2.5
2.5     3.     3.
 130.   *    2.7    2.7    2.7    2.7    2.7    2.7    2.7    2.7
2.7    2.7    2.7    2.7    2.7    2.7    2.7    2.7    2.7
2.7     3.     3.
 140.   *    2.7    2.7    2.7    2.7    2.7    2.7    2.7    2.7
2.7    2.7    2.7    2.7    2.7    2.7    2.7    2.7    2.7
2.7     3.    2.8
 150.   *    2.7    2.7    2.7    2.7    2.7    2.7    2.7    2.7
2.7    2.7    2.7    2.7    2.7    2.7    2.7    2.7    2.7
2.7     3.     3.
 160.   *    2.8    2.8    2.8    2.8    2.7    2.7    2.7    2.7
2.7    2.7    2.7    2.7    2.7    2.7    2.7    2.7    2.7
2.7     3.     3.
 170.   *    2.7    2.7    2.7    2.7    2.7    2.7    2.7    2.5
2.5    2.5    2.5    2.5    2.5    2.5    2.5    2.5    2.5
2.5     3.     3.
 180.   *    2.7    2.7    2.7    2.7    2.7    2.7    2.7    2.7
2.7    2.7    2.7    2.7    2.7    2.7    2.7    2.7    2.7
2.7     3.     3.
 190.   *    2.7    2.7    2.7    2.7    2.7    2.7    2.7    2.7
2.7    2.7    2.7    2.7    2.7    2.7    2.7    2.7    2.7
2.7     3.     3.
 200.   *    2.7    2.7    2.7    2.7    2.7    2.7    2.7    2.7
2.7    2.7    2.7    2.7    2.7    2.7    2.7    2.7    2.7
2.7     3.     3.
 210.   *    2.7    2.7    2.7    2.7    2.7    2.7    2.7    2.7
2.7    2.7    2.7    2.7    2.7    2.7    2.7    2.7    2.7
2.7     3.     3.
 220.   *    2.7    2.7    2.7    2.7    2.7    2.7    2.7    2.7
2.7    2.7    2.7    2.7    2.7    2.7    2.7    2.7    2.7
2.5     3.     3.
 230.   *    2.7    2.7    2.7    2.7    2.7    2.7    2.7    2.7
2.7    2.7    2.7    2.5    2.5    2.5    2.5    2.5    2.5
2.5     3.     3.
 240.   *    2.7    2.7    2.7    2.7    2.7    2.5    2.5    2.5
2.5    2.5    2.5    2.5    2.5    2.5    2.5    2.5    2.5
2.5     3.     3.
 250.   *    2.5    2.5    2.5    2.5    2.5    2.5    2.5    2.5
2.5    2.5    2.5    2.5    2.5    2.5    2.5    2.5    2.5
2.5     3.     3.
 260.   *    2.5    2.5    2.5    2.5    2.5    2.5    2.5    2.5
2.5    2.5    2.5    2.5    2.5    2.5    2.5    2.5    2.5
2.5     3.    2.8
```

```
 270.   *    2.5    2.5    2.5    2.5    2.5    2.5    2.5    2.5
2.5    2.5    2.5    2.5    2.5    2.5    2.5    2.5    2.5
2.5    2.8    2.7
 280.   *    2.5    2.5    2.5    2.5    2.5    2.5    2.5    2.5
2.5    2.5    2.5    2.5    2.5    2.5    2.5    2.5    2.5
2.5    2.7    2.5
 290.   *    2.5    2.5    2.5    2.5    2.5    2.5    2.5    2.5
2.5    2.5    2.5    2.5    2.5    2.5    2.5    2.5    2.5
2.5    2.5    2.5
 300.   *    2.5    2.5    2.5    2.5    2.5    2.5    2.5    2.5
2.5    2.5    2.5    2.5    2.5    2.5    2.5    2.5    2.5
2.5    2.5    2.5
 310.   *    2.5    2.5    2.5    2.5    2.5    2.5    2.5    2.5
2.5    2.5    2.5    2.5    2.5    2.5    2.5    2.5    2.5
2.5    2.5    2.5
 320.   *    2.5    2.5    2.5    2.5    2.5    2.5    2.5    2.5
2.5    2.5    2.5    2.5    2.5    2.5    2.5    2.5    2.5
2.5    2.5    2.5
 330.   *    2.5    2.5    2.5    2.5    2.5    2.5    2.5    2.5
2.5    2.5    2.5    2.5    2.5    2.5    2.5    2.5    2.5
2.5    2.5    2.5
 340.   *    2.5    2.5    2.5    2.5    2.5    2.5    2.5    2.5
2.5    2.5    2.5    2.5    2.5    2.5    2.5    2.5    2.5
2.5    2.5    2.5
 350.   *    2.5    2.5    2.5    2.5    2.5    2.5    2.5    2.5
2.5    2.5    2.5    2.5    2.5    2.5    2.5    2.5    2.5
2.5    2.5    2.5
 360.   *    2.5    2.5    2.5    2.5    2.5    2.5    2.5    2.5
2.5    2.5    2.5    2.5    2.5    2.5    2.5    2.5    2.5
2.5    2.5    2.5
 ------
*-------------------------------------------------------------------
-------------------------------------------------------------------
-----------
 MAX    *    2.8    2.8    2.8    2.8    2.7    2.7    2.7    2.7
2.7    2.7    2.7    2.7    2.7    2.7    2.7    2.7    2.7
2.7    3.2    3.2
 DEGR.  *    110    110    110    110    110    100    100    100
100    120    120    130    130    130    130    110    110
110    100    100
```

MODEL RESULTS

REMARKS : In search of the angle corresponding to the maximum concentration, only the first angle, of the angles with same maximum concentrations, is indicated as maximum.

WIND ANGLE RANGE: .-360.

WIND * CONCENTRATION
ANGLE * (PPM)
(DEGR)*

REC6861	REC6862	REC6863	REC6864	REC6865	REC6866	REC6867	REC6868	REC6869	REC6870	REC6871	REC6872	REC6873	REC6874	REC6875	REC6876	REC6877	REC6878	REC6879	REC6880
. *	2.5	2.5	2.5	2.5	2.5	2.5	2.5	2.5	2.5	2.5	2.5	2.5	2.5	2.5	2.5	2.5	2.5	2.5	2.5
10. *	2.5	2.5	2.5	2.5	2.5	2.5	2.5	2.5	2.5	2.5	2.5	2.5	2.5	2.5	2.5	2.5	2.5	2.5	2.5
20. *	2.5	2.5	2.5	2.5	2.5	2.5	2.5	2.5	2.5	2.5	2.5	2.5	2.5	2.5	2.5	2.5	2.5	2.5	2.5
30. *	2.5	2.5	2.5	2.5	2.5	2.5	2.5	2.5	2.5	2.5	2.5	2.5	2.5	2.5	2.5	2.5	2.5	2.5	2.5
40. *	2.5	2.5	2.5	2.5	2.5	2.5	2.5	2.5	2.5	2.5	2.5	2.5	2.5	2.5	2.5	2.5	2.5	2.5	2.5
50. *	2.5	2.5	2.5	2.5	2.5	2.5	2.5	2.5	2.5	2.5	2.5	2.5	2.5	2.5	2.5	2.5	2.5	2.5	2.5
60. *	2.5	2.5	2.5	2.5	2.5	2.5	2.5	2.5	2.5	2.5	2.5	2.5	2.5	2.5	2.5	2.5	2.5	2.5	2.5
70. *	2.5	2.5	2.5	2.5	2.5	2.5	2.5	2.5	2.5	2.5	2.5	2.5	2.5	2.5	2.5	2.5	2.5	2.7	2.7
80. *	2.5	2.5	2.5	2.5	2.5	2.5	2.5	2.5	2.5	2.5	2.5	2.5	2.5	2.5	2.5	2.5	2.5	2.5	2.5
90. *	2.8	2.7	2.8	2.7	2.7	2.5	2.5	2.5	2.5	2.5	2.5	2.5	2.5	2.5	2.5	2.5	2.5	2.5	2.5

```
2.5    2.5    2.5
 100.  *     3.     3.    2.8    2.8    2.8    2.7    2.7    2.7
2.5    2.5    2.7    2.7    2.7    2.7    2.7    2.7    2.5
2.5    2.5    2.5
 110.  *    2.8    2.8    2.8    2.8    2.8    2.8    2.8    2.8
2.8    2.8    2.8    2.7    2.7    2.7    2.5    2.5    2.5
2.5    2.5    2.7
 120.  *    2.8    2.8    2.8    2.8    2.8    2.8    2.7    2.7
2.7    2.7    2.7    2.7    2.7    2.7    2.7    2.7    2.7
2.5    2.5    2.5
 130.  *     3.    2.8    2.8    2.8    2.8    2.7    2.7    2.7
2.7    2.7    2.7    2.7    2.7    2.7    2.7    2.7    2.7
2.7    2.7    2.7
 140.  *    2.8    2.8    2.7    2.7    2.7    2.7    2.7    2.7
2.7    2.7    2.7    2.7    2.7    2.7    2.7    2.7    2.7
2.7    2.7    2.7
 150.  *    2.8    2.8    2.8    2.8    2.7    2.7    2.7    2.7
2.7    2.7    2.7    2.7    2.7    2.7    2.7    2.7    2.7
2.7    2.7    2.7
 160.  *     3.    2.8    2.8    2.8    2.8    2.8    2.8    2.7
2.7    2.7    2.7    2.7    2.7    2.7    2.7    2.7    2.7
2.7    2.7    2.7
 170.  *    2.8    2.8    2.8    2.7    2.7    2.7    2.7    2.7
2.7    2.7    2.7    2.5    2.5    2.5    2.5    2.5    2.5
2.5    2.5    2.5
 180.  *     3.    2.8    2.8    2.8    2.8    2.7    2.7    2.7
2.7    2.7    2.7    2.7    2.7    2.7    2.7    2.7    2.7
2.7    2.7    2.7
 190.  *     3.    2.8    2.8    2.8    2.8    2.8    2.7    2.7
2.7    2.7    2.7    2.7    2.7    2.7    2.7    2.7    2.7
2.7    2.7    2.7
 200.  *     3.    2.8    2.8    2.8    2.8    2.8    2.7    2.7
2.7    2.7    2.7    2.7    2.7    2.7    2.7    2.7    2.7
2.7    2.7    2.7
 210.  *    2.8    2.8    2.8    2.8    2.8    2.8    2.8    2.7
2.7    2.7    2.7    2.7    2.7    2.7    2.7    2.7    2.7
2.7    2.7    2.7
 220.  *    2.8    2.8    2.8    2.8    2.8    2.8    2.8    2.7
2.7    2.7    2.7    2.7    2.7    2.7    2.7    2.7    2.7
2.7    2.7    2.7
 230.  *     3.    2.8    2.8    2.8    2.8    2.8    2.8    2.7
2.7    2.7    2.7    2.7    2.7    2.7    2.7    2.7    2.7
2.7    2.7    2.5
 240.  *     3.     3.    2.8    2.8    2.8    2.8    2.7    2.7
2.7    2.7    2.7    2.7    2.7    2.5    2.5    2.5    2.5
2.5    2.5    2.5
 250.  *     3.    2.8    2.8    2.8    2.7    2.7    2.7    2.7
2.5    2.5    2.5    2.5    2.5    2.5    2.5    2.5    2.5
2.5    2.5    2.5
 260.  *    2.8    2.8    2.7    2.5    2.5    2.5    2.5    2.5
2.5    2.5    2.5    2.5    2.5    2.5    2.5    2.5    2.5
2.5    2.5    2.5
```

```
 270.  *    2.5    2.5    2.5    2.5    2.5    2.5    2.5    2.5
2.5    2.5    2.5    2.5    2.5    2.5    2.5    2.5    2.5
2.5    2.5    2.5
 280.  *    2.5    2.5    2.5    2.5    2.5    2.5    2.5    2.5
2.5    2.5    2.5    2.5    2.5    2.5    2.5    2.5    2.5
2.5    2.5    2.5
 290.  *    2.5    2.5    2.5    2.5    2.5    2.5    2.5    2.5
2.5    2.5    2.5    2.5    2.5    2.5    2.5    2.5    2.5
2.5    2.5    2.5
 300.  *    2.5    2.5    2.5    2.5    2.5    2.5    2.5    2.5
2.5    2.5    2.5    2.5    2.5    2.5    2.5    2.5    2.5
2.5    2.5    2.5
 310.  *    2.5    2.5    2.5    2.5    2.5    2.5    2.5    2.5
2.5    2.5    2.5    2.5    2.5    2.5    2.5    2.5    2.5
2.5    2.5    2.5
 320.  *    2.5    2.5    2.5    2.5    2.5    2.5    2.5    2.5
2.5    2.5    2.5    2.5    2.5    2.5    2.5    2.5    2.5
2.5    2.5    2.5
 330.  *    2.5    2.5    2.5    2.5    2.5    2.5    2.5    2.5
2.5    2.5    2.5    2.5    2.5    2.5    2.5    2.5    2.5
2.5    2.5    2.5
 340.  *    2.5    2.5    2.5    2.5    2.5    2.5    2.5    2.5
2.5    2.5    2.5    2.5    2.5    2.5    2.5    2.5    2.5
2.5    2.5    2.5
 350.  *    2.5    2.5    2.5    2.5    2.5    2.5    2.5    2.5
2.5    2.5    2.5    2.5    2.5    2.5    2.5    2.5    2.5
2.5    2.5    2.5
 360.  *    2.5    2.5    2.5    2.5    2.5    2.5    2.5    2.5
2.5    2.5    2.5    2.5    2.5    2.5    2.5    2.5    2.5
2.5    2.5    2.5
 ------
*-------------------------------------------------------------------
-------------------------------------------------------------------
-----------
 MAX   *     3.     3.    2.8    2.8    2.8    2.8    2.8    2.8
2.8    2.8    2.8    2.7    2.7    2.7    2.7    2.7    2.7
2.7    2.7    2.7
 DEGR. *    100    100     90    100    100    110    110    110
110    110    110    100    100    100    100    100    120
70     70     70
```

MODEL RESULTS

REMARKS : In search of the angle corresponding to the maximum concentration, only the first angle, of the angles with same maximum concentrations, is indicated as maximum.

WIND ANGLE RANGE: .-360.

WIND ANGLE (DEGR)	*	CONCENTRATION (PPM)							
REC6881	REC6882	REC6883	REC6884	REC6885	REC6886	REC6887	REC6888	REC6889	REC6890
REC6891	REC6892	REC6893	REC6894	REC6895	REC6896	REC6897	REC6898	REC6899	REC6900
.	*	2.5	2.5	2.5	2.5	2.5	2.5	2.5	2.5
2.5	2.5	2.5	2.5	2.5	2.5	2.5	2.5	2.5	2.5
2.5	2.5	2.5							
10.	*	2.5	2.5	2.5	2.5	2.5	2.5	2.5	2.5
2.5	2.5	2.5	2.5	2.5	2.5	2.5	2.5	2.5	2.5
2.5	2.5	2.5							
20.	*	2.5	2.5	2.5	2.5	2.5	2.5	2.5	2.5
2.5	2.5	2.5	2.5	2.5	2.5	2.5	2.5	2.5	2.5
2.5	2.5	2.5							
30.	*	2.5	2.5	2.5	2.5	2.5	2.5	2.5	2.5
2.5	2.5	2.5	2.5	2.5	2.5	2.5	2.5	2.5	2.5
2.5	2.5	2.5							
40.	*	2.5	2.5	2.5	2.5	2.5	2.5	2.5	2.5
2.5	2.5	2.5	2.5	2.5	2.5	2.5	2.5	2.5	2.5
2.5	2.5	2.5							
50.	*	2.5	2.5	2.5	2.5	2.5	2.5	2.5	2.5
2.5	2.5	2.5	2.5	2.5	2.5	2.5	2.5	2.5	2.5
2.5	2.5	2.5							
60.	*	2.5	2.5	2.5	2.5	2.5	2.5	2.5	2.5
2.5	2.5	2.5	2.5	2.5	2.5	2.5	2.5	2.5	2.5
2.5	2.5	2.5							
70.	*	2.7	2.7	2.7	2.5	2.5	2.5	2.5	2.5
2.5	2.5	2.5	2.5	2.5	2.5	2.5	2.5	2.5	2.5
2.5	2.5	2.5							
80.	*	2.5	2.5	2.5	2.5	2.5	2.7	2.7	2.5
2.5	2.5	2.5	2.5	2.5	2.5	2.5	2.5	2.5	2.5
2.5	2.5	2.5							
90.	*	2.5	2.5	2.5	2.5	2.5	3.	2.8	2.7
2.8	2.8	2.7	2.7	2.5	2.5	2.5	2.5	2.5	

```
2.5    2.5    2.5
 100.   *    2.5    2.5    2.5    2.5    2.5    3.2     3.     3.
3.    2.8    2.8    2.8    2.8    2.7    2.7    2.5    2.7    2.7
2.7    2.7
 110.   *    2.7    2.7    2.7    2.7    2.7     3.     3.     3.
2.8    2.8    2.8    2.8    2.8    2.8    2.8    2.8    2.8
2.8    2.7    2.7
 120.   *    2.5    2.5    2.5    2.5    2.5     3.     3.    2.8
2.8    2.8    2.8    2.8    2.8    2.7    2.7    2.7    2.7
2.7    2.7    2.7
 130.   *    2.7    2.7    2.7    2.7    2.5     3.     3.    2.8
2.8    2.8    2.8    2.8    2.7    2.7    2.7    2.7    2.7
2.7    2.7    2.7
 140.   *    2.7    2.7    2.7    2.7    2.7     3.     3.    2.8
2.8    2.8    2.8    2.7    2.7    2.7    2.7    2.7    2.7
2.7    2.7    2.7
 150.   *    2.7    2.7    2.7    2.7    2.7    2.8    2.8    2.8
2.8    2.7    2.7    2.7    2.7    2.7    2.7    2.7    2.7
2.7    2.7    2.7
 160.   *    2.7    2.7    2.7    2.7    2.7     3.    2.8    2.8
2.8    2.8    2.8    2.7    2.7    2.7    2.7    2.7    2.7
2.7    2.7    2.7
 170.   *    2.5    2.5    2.5    2.5    2.5     3.     3.     3.
2.8    2.8    2.8    2.8    2.8    2.8    2.8    2.8    2.8
2.7    2.7    2.7
 180.   *    2.7    2.7    2.5    2.5    2.5     3.     3.    2.8
2.8    2.8    2.7    2.7    2.7    2.7    2.7    2.7    2.7
2.7    2.7    2.7
 190.   *    2.7    2.7    2.7    2.7    2.7     3.     3.     3.
2.8    2.8    2.8    2.8    2.7    2.7    2.7    2.7    2.7
2.7    2.7    2.7
 200.   *    2.7    2.7    2.7    2.7    2.7     3.     3.     3.
3.    2.8    2.8    2.8    2.8    2.7    2.7    2.7    2.7    2.7
2.7    2.7
 210.   *    2.7    2.7    2.7    2.7    2.7     3.     3.     3.
2.8    2.8    2.8    2.8    2.8    2.8    2.7    2.7    2.7
2.7    2.7    2.7
 220.   *    2.7    2.7    2.7    2.7    2.7     3.     3.    2.8
2.8    2.8    2.8    2.8    2.8    2.8    2.7    2.7    2.7
2.7    2.7    2.7
 230.   *    2.5    2.5    2.5    2.5    2.5     3.     3.     3.
2.8    2.8    2.8    2.8    2.8    2.8    2.7    2.7    2.7
2.7    2.7    2.7
 240.   *    2.5    2.5    2.5    2.5    2.5     3.     3.     3.
3.    2.8    2.8    2.8    2.8    2.8    2.7    2.7    2.7    2.7
2.7    2.7
 250.   *    2.5    2.5    2.5    2.5    2.5     3.     3.     3.
2.8    2.8    2.8    2.7    2.7    2.7    2.7    2.5    2.5
2.5    2.5    2.5
 260.   *    2.5    2.5    2.5    2.5    2.5     3.    2.8    2.8
2.8    2.7    2.5    2.5    2.5    2.5    2.5    2.5    2.5
2.5    2.5    2.5
```

```
 270.   *    2.5    2.5    2.5    2.5    2.5    2.8    2.7    2.5
2.5    2.5    2.5    2.5    2.5    2.5    2.5    2.5    2.5
2.5    2.5    2.5
 280.   *    2.5    2.5    2.5    2.5    2.5    2.7    2.5    2.5
2.5    2.5    2.5    2.5    2.5    2.5    2.5    2.5    2.5
2.5    2.5    2.5
 290.   *    2.5    2.5    2.5    2.5    2.5    2.5    2.5    2.5
2.5    2.5    2.5    2.5    2.5    2.5    2.5    2.5    2.5
2.5    2.5    2.5
 300.   *    2.5    2.5    2.5    2.5    2.5    2.5    2.5    2.5
2.5    2.5    2.5    2.5    2.5    2.5    2.5    2.5    2.5
2.5    2.5    2.5
 310.   *    2.5    2.5    2.5    2.5    2.5    2.5    2.5    2.5
2.5    2.5    2.5    2.5    2.5    2.5    2.5    2.5    2.5
2.5    2.5    2.5
 320.   *    2.5    2.5    2.5    2.5    2.5    2.5    2.5    2.5
2.5    2.5    2.5    2.5    2.5    2.5    2.5    2.5    2.5
2.5    2.5    2.5
 330.   *    2.5    2.5    2.5    2.5    2.5    2.5    2.5    2.5
2.5    2.5    2.5    2.5    2.5    2.5    2.5    2.5    2.5
2.5    2.5    2.5
 340.   *    2.5    2.5    2.5    2.5    2.5    2.5    2.5    2.5
2.5    2.5    2.5    2.5    2.5    2.5    2.5    2.5    2.5
2.5    2.5    2.5
 350.   *    2.5    2.5    2.5    2.5    2.5    2.5    2.5    2.5
2.5    2.5    2.5    2.5    2.5    2.5    2.5    2.5    2.5
2.5    2.5    2.5
 360.   *    2.5    2.5    2.5    2.5    2.5    2.5    2.5    2.5
2.5    2.5    2.5    2.5    2.5    2.5    2.5    2.5    2.5
2.5    2.5    2.5
 ------
*-------------------------------------------------------------------
-------------------------------------------------------------------
-----------
 MAX    *    2.7    2.7    2.7    2.7    2.7    3.2     3.     3.
3.    2.8    2.8    2.8    2.8    2.8    2.8    2.8    2.8    2.8
2.7    2.7
 DEGR.  *     70     70     70    110    110    100    100    100
100     90    100    100    100    110    110    110    110
110    100    100
```

MODEL RESULTS

REMARKS : In search of the angle corresponding to the maximum concentration, only the first angle, of the angles with same maximum concentrations, is indicated as maximum.

WIND ANGLE RANGE: .-360.

WIND ANGLE (DEGR)	*	CONCENTRATION (PPM)							
REC6901	REC6902	REC6903	REC6904	REC6905	REC6906	REC6907	REC6908	REC6909	REC6910
REC6911	REC6912	REC6913	REC6914	REC6915	REC6916	REC6917	REC6918	REC6919	REC6920
.	*	2.5	2.5	2.5	2.5	2.5	2.5	2.5	2.5
2.5	2.5	2.5	2.5	2.5	2.5	2.5	2.5	2.5	2.5
2.5	2.5	2.5							
10.	*	2.5	2.5	2.5	2.5	2.5	2.5	2.5	2.5
2.5	2.5	2.5	2.5	2.5	2.5	2.5	2.5	2.5	2.5
2.5	2.5	2.5							
20.	*	2.5	2.5	2.5	2.5	2.5	2.5	2.5	2.5
2.5	2.5	2.5	2.5	2.7	2.7	2.7	2.7	2.7	2.7
2.7	2.7	2.7							
30.	*	2.5	2.5	2.5	2.5	2.5	2.5	2.5	2.5
2.5	2.5	2.5	2.5	2.7	2.7	2.7	2.7	2.7	2.7
2.7	2.7	2.7							
40.	*	2.5	2.5	2.5	2.5	2.5	2.5	2.5	2.5
2.5	2.5	2.5	2.5	2.7	2.7	2.7	2.7	2.7	2.7
2.7	2.7	2.7							
50.	*	2.5	2.5	2.5	2.5	2.5	2.5	2.5	2.5
2.5	2.5	2.5	2.5	2.5	2.5	2.5	2.7	2.7	2.7
2.7	2.7	2.7							
60.	*	2.5	2.5	2.5	2.5	2.5	2.5	2.5	2.5
2.5	2.5	2.5	2.5	2.5	2.5	2.5	2.5	2.5	2.5
2.5	2.5	2.5							
70.	*	2.5	2.5	2.5	2.5	2.7	2.7	2.7	2.7
2.7	2.7	2.7	2.7	2.5	2.5	2.5	2.5	2.5	2.5
2.5	2.5	2.5							
80.	*	2.5	2.5	2.5	2.5	2.5	2.5	2.5	2.5
2.5	2.5	2.5	2.7	2.5	2.5	2.5	2.5	2.5	2.5
2.5	2.5	2.5							
90.	*	2.5	2.5	2.5	2.5	2.5	2.5	2.5	2.5
2.5	2.5	2.5	2.5	2.5	2.5	2.5	2.5	2.5	

```
2.5    2.5    2.5
 100.  *    2.7    2.7    2.7    2.5    2.5    2.5    2.5    2.5
2.5    2.5    2.5    2.5    2.5    2.5    2.5    2.5    2.5
2.5    2.5    2.5
 110.  *    2.5    2.5    2.5    2.5    2.7    2.7    2.7    2.7
2.7    2.7    2.7    2.7    2.5    2.5    2.5    2.5    2.5
2.5    2.5    2.5
 120.  *    2.7    2.7    2.7    2.7    2.5    2.7    2.5    2.5
2.5    2.5    2.5    2.5    2.5    2.5    2.5    2.5    2.5
2.5    2.5    2.5
 130.  *    2.7    2.7    2.7    2.7    2.7    2.7    2.7    2.7
2.7    2.7    2.5    2.5    2.5    2.5    2.5    2.5    2.5
2.5    2.5    2.5
 140.  *    2.7    2.7    2.7    2.7    2.7    2.7    2.7    2.7
2.7    2.7    2.7    2.7    2.5    2.5    2.5    2.5    2.5
2.5    2.5    2.5
 150.  *    2.7    2.7    2.7    2.7    2.7    2.7    2.7    2.7
2.7    2.7    2.7    2.7    2.5    2.5    2.5    2.5    2.5
2.5    2.5    2.5
 160.  *    2.7    2.7    2.7    2.7    2.7    2.7    2.7    2.7
2.7    2.7    2.7    2.7    2.5    2.5    2.5    2.5    2.5
2.5    2.5    2.5
 170.  *    2.7    2.7    2.7    2.7    2.7    2.7    2.7    2.5
2.5    2.5    2.5    2.5    2.5    2.5    2.5    2.5    2.5
2.5    2.5    2.5
 180.  *    2.7    2.7    2.7    2.7    2.7    2.5    2.5    2.5
2.5    2.5    2.5    2.5    2.5    2.5    2.5    2.5    2.5
2.5    2.5    2.5
 190.  *    2.7    2.7    2.7    2.7    2.7    2.7    2.7    2.7
2.7    2.7    2.7    2.7    2.5    2.5    2.5    2.5    2.5
2.5    2.5    2.5
 200.  *    2.7    2.7    2.7    2.7    2.7    2.7    2.7    2.7
2.7    2.7    2.7    2.7    2.5    2.5    2.5    2.5    2.5
2.5    2.5    2.5
 210.  *    2.7    2.7    2.7    2.7    2.7    2.7    2.7    2.7
2.7    2.7    2.7    2.7    2.5    2.5    2.5    2.5    2.5
2.5    2.5    2.5
 220.  *    2.7    2.7    2.7    2.7    2.7    2.7    2.7    2.7
2.7    2.7    2.7    2.7    2.5    2.5    2.5    2.5    2.5
2.5    2.5    2.5
 230.  *    2.7    2.7    2.7    2.7    2.7    2.7    2.5    2.5
2.5    2.5    2.5    2.5    2.5    2.5    2.5    2.5    2.5
2.5    2.5    2.5
 240.  *    2.5    2.5    2.5    2.5    2.5    2.5    2.5    2.5
2.5    2.5    2.5    2.5    2.5    2.5    2.5    2.5    2.5
2.5    2.5    2.5
 250.  *    2.5    2.5    2.5    2.5    2.5    2.5    2.5    2.5
2.5    2.5    2.5    2.5    2.5    2.5    2.5    2.5    2.5
2.5    2.5    2.5
 260.  *    2.5    2.5    2.5    2.5    2.5    2.5    2.5    2.5
2.5    2.5    2.5    2.5    2.5    2.5    2.5    2.5    2.5
2.5    2.5    2.5
```

```
 270.   *    2.5    2.5    2.5    2.5    2.5    2.5    2.5    2.5
2.5    2.5    2.5    2.5    2.5    2.5    2.5    2.5    2.5
2.5    2.5    2.5
 280.   *    2.5    2.5    2.5    2.5    2.5    2.5    2.5    2.5
2.5    2.5    2.5    2.5    2.5    2.5    2.5    2.5    2.5
2.5    2.5    2.5
 290.   *    2.5    2.5    2.5    2.5    2.5    2.5    2.5    2.5
2.5    2.5    2.5    2.5    2.5    2.5    2.5    2.5    2.5
2.5    2.5    2.5
 300.   *    2.5    2.5    2.5    2.5    2.5    2.5    2.5    2.5
2.5    2.5    2.5    2.5    2.5    2.5    2.5    2.5    2.5
2.5    2.5    2.5
 310.   *    2.5    2.5    2.5    2.5    2.5    2.5    2.5    2.5
2.5    2.5    2.5    2.5    2.5    2.5    2.5    2.5    2.5
2.5    2.5    2.5
 320.   *    2.5    2.5    2.5    2.5    2.5    2.5    2.5    2.5
2.5    2.5    2.5    2.5    2.5    2.5    2.5    2.5    2.5
2.5    2.5    2.5
 330.   *    2.5    2.5    2.5    2.5    2.5    2.5    2.5    2.5
2.5    2.5    2.5    2.5    2.5    2.5    2.5    2.5    2.5
2.5    2.5    2.5
 340.   *    2.5    2.5    2.5    2.5    2.5    2.5    2.5    2.5
2.5    2.5    2.5    2.5    2.5    2.5    2.5    2.5    2.5
2.5    2.5    2.5
 350.   *    2.5    2.5    2.5    2.5    2.5    2.5    2.5    2.5
2.5    2.5    2.5    2.5    2.5    2.5    2.5    2.5    2.5
2.5    2.5    2.5
 360.   *    2.5    2.5    2.5    2.5    2.5    2.5    2.5    2.5
2.5    2.5    2.5    2.5    2.5    2.5    2.5    2.5    2.5
2.5    2.5    2.5
 ------
*-------------------------------------------------------------------
-------------------------------------------------------------------
-----------
 MAX    *    2.7    2.7    2.7    2.7    2.7    2.7    2.7    2.7
2.7    2.7    2.7    2.7    2.7    2.7    2.7    2.7    2.7
2.7    2.7    2.7
 DEGR.  *    100    100    100    120     70     70     70     70
70     70     70     70     20     20     20     20     20     20
20     20
```

MODEL RESULTS

REMARKS : In search of the angle corresponding to the maximum concentration, only the first angle, of the angles with same maximum concentrations, is indicated as maximum.

WIND ANGLE RANGE: .-360.

WIND ANGLE (DEGR)	*	CONCENTRATION (PPM)							
REC6921	REC6922	REC6923	REC6924	REC6925	REC6926	REC6927	REC6928	REC6929	REC6930
REC6931	REC6932	REC6933	REC6934	REC6935	REC6936	REC6937	REC6938	REC6939	REC6940
.	*	2.5	2.5	2.5	2.5	2.5	2.5	2.5	2.5
2.5	2.5	2.5	2.5	2.5	2.5	2.5	2.5	2.5	2.5
2.5	2.5	2.5							
10.	*	2.5	2.5	2.5	2.5	2.5	2.5	2.5	2.5
2.5	2.5	2.5	2.5	2.5	2.5	2.5	2.5	2.5	2.5
2.5	2.5	2.5							
20.	*	2.7	2.7	2.7	2.7	2.7	2.7	2.7	2.7
2.7	2.7	2.7	2.7	2.7	2.7	2.7	2.7	2.7	2.5
2.5	2.5	2.5							
30.	*	2.7	2.7	2.7	2.7	2.7	2.7	2.7	2.7
2.7	2.7	2.7	2.7	2.7	2.7	2.7	2.7	2.7	2.7
2.7	2.7	2.7							
40.	*	2.7	2.7	2.7	2.7	2.7	2.7	2.7	2.7
2.7	2.7	2.7	2.7	2.7	2.7	2.7	2.7	2.7	2.7
2.7	2.7	2.7							
50.	*	2.7	2.7	2.7	2.7	2.7	2.7	2.7	2.7
2.7	2.7	2.7	2.7	2.7	2.7	2.8	2.8	2.8	2.8
2.8	2.8	2.8							
60.	*	2.5	2.5	2.7	2.7	2.7	2.7	2.7	2.7
2.7	2.7	2.7	2.7	2.7	2.8	2.8	2.8	2.8	2.8
2.8	2.8	2.8							
70.	*	2.5	2.5	2.5	2.5	2.5	2.5	2.8	2.7
2.7	2.8	2.8	2.7	2.7	2.7	2.7	2.8	2.8	2.8
2.8	2.8	3.							
80.	*	2.5	2.5	2.5	2.5	2.5	2.5	2.5	2.5
2.5	2.5	2.5	2.5	2.7	2.8	2.8	2.8	2.8	3.
3.	3.	3.							
90.	*	2.5	2.5	2.5	2.5	2.5	2.5	2.5	2.5
2.5	2.5	2.5	2.5	2.5	2.5	2.5	2.5	2.5	

```
2.5    2.5    2.8
 100.  *    2.5    2.5    2.5    2.5    2.5    2.5    2.5    2.5
2.5    2.5    2.5    2.5    2.5    2.5    2.5    2.5    2.5
2.5    2.5    2.5
 110.  *    2.5    2.5    2.5    2.5    2.5    2.5    2.5    2.5
2.5    2.5    2.5    2.5    2.5    2.5    2.5    2.5    2.5
2.5    2.5    2.5
 120.  *    2.5    2.5    2.5    2.5    2.5    2.5    2.5    2.5
2.5    2.5    2.5    2.5    2.5    2.5    2.5    2.5    2.5
2.5    2.5    2.5
 130.  *    2.5    2.5    2.5    2.5    2.5    2.5    2.5    2.5
2.5    2.5    2.5    2.5    2.5    2.5    2.5    2.5    2.5
2.5    2.5    2.5
 140.  *    2.5    2.5    2.5    2.5    2.5    2.5    2.5    2.5
2.5    2.5    2.5    2.5    2.5    2.5    2.5    2.5    2.5
2.5    2.5    2.5
 150.  *    2.5    2.5    2.5    2.5    2.5    2.5    2.5    2.5
2.5    2.5    2.5    2.5    2.5    2.5    2.5    2.5    2.5
2.5    2.5    2.5
 160.  *    2.5    2.5    2.5    2.5    2.5    2.5    2.5    2.5
2.5    2.5    2.5    2.5    2.5    2.5    2.5    2.5    2.5
2.5    2.5    2.5
 170.  *    2.5    2.5    2.5    2.5    2.5    2.5    2.5    2.5
2.5    2.5    2.5    2.5    2.5    2.5    2.5    2.5    2.5
2.5    2.5    2.5
 180.  *    2.5    2.5    2.5    2.5    2.5    2.5    2.5    2.5
2.5    2.5    2.5    2.5    2.5    2.5    2.5    2.5    2.5
2.5    2.5    2.5
 190.  *    2.5    2.5    2.5    2.5    2.5    2.5    2.5    2.5
2.5    2.5    2.5    2.5    2.5    2.5    2.5    2.5    2.5
2.5    2.5    2.5
 200.  *    2.5    2.5    2.5    2.5    2.5    2.5    2.5    2.5
2.5    2.5    2.5    2.5    2.5    2.5    2.5    2.5    2.5
2.5    2.5    2.5
 210.  *    2.5    2.5    2.5    2.5    2.5    2.5    2.5    2.5
2.5    2.5    2.5    2.5    2.5    2.5    2.5    2.5    2.5
2.5    2.5    2.5
 220.  *    2.5    2.5    2.5    2.5    2.5    2.5    2.5    2.5
2.5    2.5    2.5    2.5    2.5    2.5    2.5    2.5    2.5
2.5    2.5    2.5
 230.  *    2.5    2.5    2.5    2.5    2.5    2.5    2.5    2.5
2.5    2.5    2.5    2.5    2.5    2.5    2.5    2.5    2.5
2.5    2.5    2.5
 240.  *    2.5    2.5    2.5    2.5    2.5    2.5    2.5    2.5
2.5    2.5    2.5    2.5    2.5    2.5    2.5    2.5    2.5
2.5    2.5    2.5
 250.  *    2.5    2.5    2.5    2.5    2.5    2.5    2.5    2.5
2.5    2.5    2.5    2.5    2.5    2.5    2.5    2.5    2.5
2.5    2.5    2.5
 260.  *    2.5    2.5    2.5    2.5    2.5    2.5    2.5    2.5
2.5    2.5    2.5    2.5    2.5    2.5    2.5    2.5    2.5
2.5    2.5    2.5
```

```
 270.   *    2.5    2.5    2.5    2.5    2.5    2.5    2.5    2.5
2.5    2.5    2.5    2.5    2.5    2.5    2.5    2.5    2.5
2.5    2.5    2.5
 280.   *    2.5    2.5    2.5    2.5    2.5    2.5    2.5    2.5
2.5    2.5    2.5    2.5    2.5    2.5    2.5    2.5    2.5
2.5    2.5    2.5
 290.   *    2.5    2.5    2.5    2.5    2.5    2.5    2.5    2.5
2.5    2.5    2.5    2.5    2.5    2.5    2.5    2.5    2.5
2.5    2.5    2.5
 300.   *    2.5    2.5    2.5    2.5    2.5    2.5    2.5    2.5
2.5    2.5    2.5    2.5    2.5    2.5    2.5    2.5    2.5
2.5    2.5    2.5
 310.   *    2.5    2.5    2.5    2.5    2.5    2.5    2.5    2.5
2.5    2.5    2.5    2.5    2.5    2.5    2.5    2.5    2.5
2.5    2.5    2.5
 320.   *    2.5    2.5    2.5    2.5    2.5    2.5    2.5    2.5
2.5    2.5    2.5    2.5    2.5    2.5    2.5    2.5    2.5
2.5    2.5    2.5
 330.   *    2.5    2.5    2.5    2.5    2.5    2.5    2.5    2.5
2.5    2.5    2.5    2.5    2.5    2.5    2.5    2.5    2.5
2.5    2.5    2.5
 340.   *    2.5    2.5    2.5    2.5    2.5    2.5    2.5    2.5
2.5    2.5    2.5    2.5    2.5    2.5    2.5    2.5    2.5
2.5    2.5    2.5
 350.   *    2.5    2.5    2.5    2.5    2.5    2.5    2.5    2.5
2.5    2.5    2.5    2.5    2.5    2.5    2.5    2.5    2.5
2.5    2.5    2.5
 360.   *    2.5    2.5    2.5    2.5    2.5    2.5    2.5    2.5
2.5    2.5    2.5    2.5    2.5    2.5    2.5    2.5    2.5
2.5    2.5    2.5
 ------
*-------------------------------------------------------------------
-------------------------------------------------------------------
-----------
 MAX    *    2.7    2.7    2.7    2.7    2.7    2.7    2.8    2.7
2.7    2.8    2.8    2.7    2.7    2.8    2.8    2.8    2.8
3.     3.     3.
 DEGR.  *     20     20     20     20     20     20     70     20
20     70     70     20     20     60     50     50     50     80
80     70
```

MODEL RESULTS

REMARKS : In search of the angle corresponding to the maximum concentration, only the first angle, of the angles with same maximum concentrations, is indicated as maximum.

WIND ANGLE RANGE: .-360.

WIND * CONCENTRATION
ANGLE * (PPM)
(DEGR)*
REC6941REC6942REC6943REC6944REC6945REC6946REC6947REC6948REC6949REC6950REC6951REC6952REC6953REC6954REC6955REC6956REC6957REC6958REC6959REC6960

.	*	2.5	2.5	2.5	2.5	2.5	2.5	2.5	2.5	2.5	2.5	2.5	2.5	2.5	2.5	2.5	2.5	2.5	2.5	2.5	2.5
10.	*	2.5	2.5	2.5	2.5	2.5	2.5	2.5	2.5	2.5	2.5	2.5	2.7	2.7	2.7	2.7	2.7	2.7	2.7	2.7	2.7
20.	*	2.5	2.7	2.7	2.7	2.7	2.7	2.7	2.7	2.7	2.7	2.7	2.7	2.7	2.7	2.7	2.7	2.7	2.7	2.7	2.7
30.	*	2.7	2.7	2.7	2.7	2.7	2.7	2.7	2.7	2.7	2.7	2.7	2.7	2.7	2.7	2.7	2.7	2.7	2.7	2.7	2.7
40.	*	2.7	2.7	2.7	2.7	2.7	2.7	2.7	2.7	2.7	2.7	2.7	2.7	2.7	2.7	2.7	2.7	2.7	2.7	2.7	2.7
50.	*	2.8	2.5	2.5	2.5	2.5	2.7	2.7	2.7	2.7	2.7	2.7	2.7	2.7	2.7	2.7	2.7	2.7	2.7	2.7	2.7
60.	*	2.8	2.5	2.5	2.5	2.5	2.5	2.5	2.5	2.5	2.5	2.5	2.7	2.7	2.7	2.7	2.7	2.7	2.7	2.7	2.7
70.	*	3.	2.5	2.5	2.5	2.5	2.5	2.5	2.5	2.5	2.5	2.5	2.5	2.5	2.5	2.7	2.7	2.8	2.8	2.8	2.8
80.	*	3.2	2.5	2.5	2.5	2.5	2.5	2.5	2.5	2.5	2.5	2.5	2.5	2.5	2.5	2.5	2.5	2.5	2.5	2.5	2.5
90.	*	2.8	2.5	2.5	2.5	2.5	2.5	2.5	2.5	2.5	2.5	2.5	2.5	2.5	2.5	2.5	2.5	2.5	2.5	2.5	2.5

```
2.5    2.5    2.5
 100.  *    2.5    2.5    2.5    2.5    2.5    2.5    2.5    2.5
2.5    2.5    2.5    2.5    2.5    2.5    2.5    2.5    2.5
2.5    2.5    2.5
 110.  *    2.5    2.5    2.5    2.5    2.5    2.5    2.5    2.5
2.5    2.5    2.5    2.5    2.5    2.5    2.5    2.5    2.5
2.5    2.5    2.5
 120.  *    2.5    2.5    2.5    2.5    2.5    2.5    2.5    2.5
2.5    2.5    2.5    2.5    2.5    2.5    2.5    2.5    2.5
2.5    2.5    2.5
 130.  *    2.5    2.5    2.5    2.5    2.5    2.5    2.5    2.5
2.5    2.5    2.5    2.5    2.5    2.5    2.5    2.5    2.5
2.5    2.5    2.5
 140.  *    2.5    2.5    2.5    2.5    2.5    2.5    2.5    2.5
2.5    2.5    2.5    2.5    2.5    2.5    2.5    2.5    2.5
2.5    2.5    2.5
 150.  *    2.5    2.5    2.5    2.5    2.5    2.5    2.5    2.5
2.5    2.5    2.5    2.5    2.5    2.5    2.5    2.5    2.5
2.5    2.5    2.5
 160.  *    2.5    2.5    2.5    2.5    2.5    2.5    2.5    2.5
2.5    2.5    2.5    2.5    2.5    2.5    2.5    2.5    2.5
2.5    2.5    2.5
 170.  *    2.5    2.5    2.5    2.5    2.5    2.5    2.5    2.5
2.5    2.5    2.5    2.5    2.5    2.5    2.5    2.5    2.5
2.5    2.5    2.5
 180.  *    2.5    2.5    2.5    2.5    2.5    2.5    2.5    2.5
2.5    2.5    2.5    2.5    2.5    2.5    2.5    2.5    2.5
2.5    2.5    2.5
 190.  *    2.5    2.5    2.5    2.5    2.5    2.5    2.5    2.5
2.5    2.5    2.5    2.5    2.5    2.5    2.5    2.5    2.5
2.5    2.5    2.5
 200.  *    2.5    2.5    2.5    2.5    2.5    2.5    2.5    2.5
2.5    2.5    2.5    2.5    2.5    2.5    2.5    2.5    2.5
2.5    2.5    2.5
 210.  *    2.5    2.5    2.5    2.5    2.5    2.5    2.5    2.5
2.5    2.5    2.5    2.5    2.5    2.5    2.5    2.5    2.5
2.5    2.5    2.5
 220.  *    2.5    2.5    2.5    2.5    2.5    2.5    2.5    2.5
2.5    2.5    2.5    2.5    2.5    2.5    2.5    2.5    2.5
2.5    2.5    2.5
 230.  *    2.5    2.5    2.5    2.5    2.5    2.5    2.5    2.5
2.5    2.5    2.5    2.5    2.5    2.5    2.5    2.5    2.5
2.5    2.5    2.5
 240.  *    2.5    2.5    2.5    2.5    2.5    2.5    2.5    2.5
2.5    2.5    2.5    2.5    2.5    2.5    2.5    2.5    2.5
2.5    2.5    2.5
 250.  *    2.5    2.5    2.5    2.5    2.5    2.5    2.5    2.5
2.5    2.5    2.5    2.5    2.5    2.5    2.5    2.5    2.5
2.5    2.5    2.5
 260.  *    2.5    2.5    2.5    2.5    2.5    2.5    2.5    2.5
2.5    2.5    2.5    2.5    2.5    2.5    2.5    2.5    2.5
2.5    2.5    2.5
```

```
 270.   *    2.5    2.5    2.5    2.5    2.5    2.5    2.5    2.5
2.5    2.5    2.5    2.5    2.5    2.5    2.5    2.5    2.5
2.5    2.5    2.5
 280.   *    2.5    2.5    2.5    2.5    2.5    2.5    2.5    2.5
2.5    2.5    2.5    2.5    2.5    2.5    2.5    2.5    2.5
2.5    2.5    2.5
 290.   *    2.5    2.5    2.5    2.5    2.5    2.5    2.5    2.5
2.5    2.5    2.5    2.5    2.5    2.5    2.5    2.5    2.5
2.5    2.5    2.5
 300.   *    2.5    2.5    2.5    2.5    2.5    2.5    2.5    2.5
2.5    2.5    2.5    2.5    2.5    2.5    2.5    2.5    2.5
2.5    2.5    2.5
 310.   *    2.5    2.5    2.5    2.5    2.5    2.5    2.5    2.5
2.5    2.5    2.5    2.5    2.5    2.5    2.5    2.5    2.5
2.5    2.5    2.5
 320.   *    2.5    2.5    2.5    2.5    2.5    2.5    2.5    2.5
2.5    2.5    2.5    2.5    2.5    2.5    2.5    2.5    2.5
2.5    2.5    2.5
 330.   *    2.5    2.5    2.5    2.5    2.5    2.5    2.5    2.5
2.5    2.5    2.5    2.5    2.5    2.5    2.5    2.5    2.5
2.5    2.5    2.5
 340.   *    2.5    2.5    2.5    2.5    2.5    2.5    2.5    2.5
2.5    2.5    2.5    2.5    2.5    2.5    2.5    2.5    2.5
2.5    2.5    2.5
 350.   *    2.5    2.5    2.5    2.5    2.5    2.5    2.5    2.5
2.5    2.5    2.5    2.5    2.5    2.5    2.5    2.5    2.5
2.5    2.5    2.5
 360.   *    2.5    2.5    2.5    2.5    2.5    2.5    2.5    2.5
2.5    2.5    2.5    2.5    2.5    2.5    2.5    2.5    2.5
2.5    2.5    2.5
 ------
*-------------------------------------------------------------------
-------------------------------------------------------------------
-----------
 MAX    *    3.2    2.7    2.7    2.7    2.7    2.7    2.7    2.7
2.7    2.7    2.7    2.7    2.7    2.7    2.7    2.7    2.8
2.8    2.8    2.8
 DEGR.  *     80     20     20     20     20     20     20     20
20     20     20     10     10     10     10     10     70     70
70     70
```

MODEL RESULTS

REMARKS : In search of the angle corresponding to the maximum concentration, only the first angle, of the angles with same maximum concentrations, is indicated as maximum.

WIND ANGLE RANGE: .-360.

WIND * CONCENTRATION
ANGLE * (PPM)
(DEGR)*

REC6961	REC6962	REC6963	REC6964	REC6965	REC6966	REC6967	REC6968	REC6969	REC6970	REC6971	REC6972	REC6973	REC6974	REC6975	REC6976	REC6977	REC6978	REC6979	REC6980
. *	2.5	2.5	2.5	2.5	2.5	2.5	2.5	2.5	2.5	2.5	2.5	2.5	2.5	2.5	2.5	2.5	2.5	2.5	2.5
10. *	2.7	2.7	2.7	2.7	2.5	2.5	2.5	2.5	2.5	2.5	2.5	2.5	2.7	2.7	2.7	2.7	2.7	2.7	2.7
20. *	2.7	2.7	2.7	2.7	2.7	2.7	2.7	2.7	2.7	2.7	2.7	2.7	2.7	2.7	2.7	2.7	2.7	2.7	2.7
30. *	2.7	2.7	2.7	2.7	2.7	2.7	2.7	2.7	2.7	2.7	2.7	2.7	2.7	2.7	2.7	2.7	2.7	2.7	2.7
40. *	2.7	2.7	2.7	2.7	2.8	2.8	2.8	2.8	2.8	2.8	2.7	2.7	2.7	2.7	2.7	2.7	2.7	2.7	2.7
50. *	2.7	2.7	2.8	2.8	2.8	2.8	2.8	2.8	2.8	2.8	2.5	2.5	2.5	2.5	2.5	2.7	2.7	2.7	2.7
60. *	2.7	2.7	2.8	2.8	2.8	2.8	2.8	2.8	2.8	2.8	2.5	2.5	2.5	2.5	2.5	2.5	2.5	2.5	2.5
70. *	2.8	2.8	2.7	2.7	2.8	2.8	2.8	3.	3.	3.	2.5	2.5	2.5	2.5	2.5	2.5	2.5	2.5	2.5
80. *	2.5	2.8	2.8	2.8	2.8	2.8	3.	3.	3.	3.2	2.5	2.5	2.5	2.5	2.5	2.5	2.5	2.5	2.5
90. *	2.5	2.5	2.5	2.5	2.5	2.5	2.5	2.7	2.8	2.8	2.5	2.5	2.5	2.5	2.5	2.5	2.5		

```
2.5    2.5    2.5
 100.  *    2.5    2.5    2.5    2.5    2.5    2.5    2.5    2.5
2.5    2.5    2.5    2.5    2.5    2.5    2.5    2.5    2.5
2.5    2.5    2.5
 110.  *    2.5    2.5    2.5    2.5    2.5    2.5    2.5    2.5
2.5    2.5    2.5    2.5    2.5    2.5    2.5    2.5    2.5
2.5    2.5    2.5
 120.  *    2.5    2.5    2.5    2.5    2.5    2.5    2.5    2.5
2.5    2.5    2.5    2.5    2.5    2.5    2.5    2.5    2.5
2.5    2.5    2.5
 130.  *    2.5    2.5    2.5    2.5    2.5    2.5    2.5    2.5
2.5    2.5    2.5    2.5    2.5    2.5    2.5    2.5    2.5
2.5    2.5    2.5
 140.  *    2.5    2.5    2.5    2.5    2.5    2.5    2.5    2.5
2.5    2.5    2.5    2.5    2.5    2.5    2.5    2.5    2.5
2.5    2.5    2.5
 150.  *    2.5    2.5    2.5    2.5    2.5    2.5    2.5    2.5
2.5    2.5    2.5    2.5    2.5    2.5    2.5    2.5    2.5
2.5    2.5    2.5
 160.  *    2.5    2.5    2.5    2.5    2.5    2.5    2.5    2.5
2.5    2.5    2.5    2.5    2.5    2.5    2.5    2.5    2.5
2.5    2.5    2.5
 170.  *    2.5    2.5    2.5    2.5    2.5    2.5    2.5    2.5
2.5    2.5    2.5    2.5    2.5    2.5    2.5    2.5    2.5
2.5    2.5    2.5
 180.  *    2.5    2.5    2.5    2.5    2.5    2.5    2.5    2.5
2.5    2.5    2.5    2.5    2.5    2.5    2.5    2.5    2.5
2.5    2.5    2.5
 190.  *    2.5    2.5    2.5    2.5    2.5    2.5    2.5    2.5
2.5    2.5    2.5    2.5    2.5    2.5    2.5    2.5    2.5
2.5    2.5    2.5
 200.  *    2.5    2.5    2.5    2.5    2.5    2.5    2.5    2.5
2.5    2.5    2.5    2.5    2.5    2.5    2.5    2.5    2.5
2.5    2.5    2.5
 210.  *    2.5    2.5    2.5    2.5    2.5    2.5    2.5    2.5
2.5    2.5    2.5    2.5    2.5    2.5    2.5    2.5    2.5
2.5    2.5    2.5
 220.  *    2.5    2.5    2.5    2.5    2.5    2.5    2.5    2.5
2.5    2.5    2.5    2.5    2.5    2.5    2.5    2.5    2.5
2.5    2.5    2.5
 230.  *    2.5    2.5    2.5    2.5    2.5    2.5    2.5    2.5
2.5    2.5    2.5    2.5    2.5    2.5    2.5    2.5    2.5
2.5    2.5    2.5
 240.  *    2.5    2.5    2.5    2.5    2.5    2.5    2.5    2.5
2.5    2.5    2.5    2.5    2.5    2.5    2.5    2.5    2.5
2.5    2.5    2.5
 250.  *    2.5    2.5    2.5    2.5    2.5    2.5    2.5    2.5
2.5    2.5    2.5    2.5    2.5    2.5    2.5    2.5    2.5
2.5    2.5    2.5
 260.  *    2.5    2.5    2.5    2.5    2.5    2.5    2.5    2.5
2.5    2.5    2.5    2.5    2.5    2.5    2.5    2.5    2.5
2.5    2.5    2.5
```

```
 270.   *    2.5    2.5    2.5    2.5    2.5    2.5    2.5    2.5
2.5    2.5    2.5    2.5    2.5    2.5    2.5    2.5    2.5
2.5    2.5    2.5
 280.   *    2.5    2.5    2.5    2.5    2.5    2.5    2.5    2.5
2.5    2.5    2.5    2.5    2.5    2.5    2.5    2.5    2.5
2.5    2.5    2.5
 290.   *    2.5    2.5    2.5    2.5    2.5    2.5    2.5    2.5
2.5    2.5    2.5    2.5    2.5    2.5    2.5    2.5    2.5
2.5    2.5    2.5
 300.   *    2.5    2.5    2.5    2.5    2.5    2.5    2.5    2.5
2.5    2.5    2.5    2.5    2.5    2.5    2.5    2.5    2.5
2.5    2.5    2.5
 310.   *    2.5    2.5    2.5    2.5    2.5    2.5    2.5    2.5
2.5    2.5    2.5    2.5    2.5    2.5    2.5    2.5    2.5
2.5    2.5    2.5
 320.   *    2.5    2.5    2.5    2.5    2.5    2.5    2.5    2.5
2.5    2.5    2.5    2.5    2.5    2.5    2.5    2.5    2.5
2.5    2.5    2.5
 330.   *    2.5    2.5    2.5    2.5    2.5    2.5    2.5    2.5
2.5    2.5    2.5    2.5    2.5    2.5    2.5    2.5    2.5
2.5    2.5    2.5
 340.   *    2.5    2.5    2.5    2.5    2.5    2.5    2.5    2.5
2.5    2.5    2.5    2.5    2.5    2.5    2.5    2.5    2.5
2.5    2.5    2.5
 350.   *    2.5    2.5    2.5    2.5    2.5    2.5    2.5    2.5
2.5    2.5    2.5    2.5    2.5    2.5    2.5    2.5    2.5
2.5    2.5    2.5
 360.   *    2.5    2.5    2.5    2.5    2.5    2.5    2.5    2.5
2.5    2.5    2.5    2.5    2.5    2.5    2.5    2.5    2.5
2.5    2.5    2.5
 ------
*-------------------------------------------------------------------
-------------------------------------------------------------------
-----------
 MAX    *    2.8    2.8    2.8    2.8    2.8    2.8     3.     3.
3.    3.2    2.7    2.7    2.7    2.7    2.7    2.7    2.7    2.7
2.7    2.7
 DEGR.  *     70     70     50     50     40     40     80     70
70     80     20     20     10     10     10     10     10     10
10     10
```

```
       MODEL RESULTS
       -------------

       REMARKS : In search of the angle corresponding to
                 the maximum concentration, only the first
                 angle, of the angles with same maximum
                 concentrations, is indicated as maximum.

 WIND ANGLE RANGE:    .-360.

 WIND  * CONCENTRATION
 ANGLE *      (PPM)
 (DEGR)*
REC6981REC6982REC6983REC6984REC6985REC6986REC6987REC6988REC6989RE
C6990REC6991REC6992REC6993REC6994REC6995REC6996REC6997REC6998REC6
999REC7000
 ------
*-----------------------------------------------------------------
-----------------------------------------------------------------
-----------
    .  *    2.5    2.5    2.5    2.5    2.5    2.5    2.5    2.5
2.5    2.5    2.5    2.5    2.5    2.5    2.5    2.5    2.5
2.5    2.5    2.5
  10.  *    2.7    2.7    2.7    2.7    2.7    2.7    2.7    2.7
2.7    2.7    2.7    2.7    2.7    2.7    2.7    2.7    2.7
2.7    2.7    2.7
  20.  *    2.7    2.7    2.7    2.7    2.7    2.7    2.7    2.7
2.7    2.7    2.7    2.7    2.7    2.7    2.7    2.7    2.7
2.7    2.7    2.7
  30.  *    2.7    2.7    2.7    2.7    2.7    2.7    2.7    2.7
2.7    2.7    2.7    2.7    2.7    2.8    2.8    2.8    2.8
2.8    2.8    2.7
  40.  *    2.7    2.7    2.7    2.7    2.7    2.7    2.7    2.7
2.7    2.7    2.7    2.7    2.8    2.8    2.8    2.8    2.8
2.8    2.8    2.7
  50.  *    2.7    2.7    2.7    2.7    2.7    2.7    2.7    2.7
2.7    2.7    2.7    2.8    2.8    2.8    2.8    2.8    2.8
2.8    2.8    2.5
  60.  *    2.5    2.5    2.7    2.7    2.7    2.7    2.7    2.7
2.7    2.7    2.7    2.8    2.8    2.8    2.8    2.8    2.8
3.     3.    2.5
  70.  *    2.5    2.5    2.7    2.7    2.7    2.8    2.8    2.8
2.8    2.8    2.8    2.8    2.8    2.8    2.8    2.8     3.
3.     3.    2.5
  80.  *    2.5    2.5    2.5    2.5    2.5    2.5    2.5    2.5
2.5    2.5    2.8    2.8    2.8    2.8    2.8     3.     3.
3.    3.2    2.5
  90.  *    2.5    2.5    2.5    2.5    2.5    2.5    2.5    2.5
2.5    2.5    2.5    2.5    2.5    2.5    2.5    2.5    2.7
```

```
2.8    2.8    2.5
 100.  *    2.5    2.5    2.5    2.5    2.5    2.5    2.5    2.5
2.5    2.5    2.5    2.5    2.5    2.5    2.5    2.5    2.5
2.5    2.5    2.5
 110.  *    2.5    2.5    2.5    2.5    2.5    2.5    2.5    2.5
2.5    2.5    2.5    2.5    2.5    2.5    2.5    2.5    2.5
2.5    2.5    2.5
 120.  *    2.5    2.5    2.5    2.5    2.5    2.5    2.5    2.5
2.5    2.5    2.5    2.5    2.5    2.5    2.5    2.5    2.5
2.5    2.5    2.5
 130.  *    2.5    2.5    2.5    2.5    2.5    2.5    2.5    2.5
2.5    2.5    2.5    2.5    2.5    2.5    2.5    2.5    2.5
2.5    2.5    2.5
 140.  *    2.5    2.5    2.5    2.5    2.5    2.5    2.5    2.5
2.5    2.5    2.5    2.5    2.5    2.5    2.5    2.5    2.5
2.5    2.5    2.5
 150.  *    2.5    2.5    2.5    2.5    2.5    2.5    2.5    2.5
2.5    2.5    2.5    2.5    2.5    2.5    2.5    2.5    2.5
2.5    2.5    2.5
 160.  *    2.5    2.5    2.5    2.5    2.5    2.5    2.5    2.5
2.5    2.5    2.5    2.5    2.5    2.5    2.5    2.5    2.5
2.5    2.5    2.5
 170.  *    2.5    2.5    2.5    2.5    2.5    2.5    2.5    2.5
2.5    2.5    2.5    2.5    2.5    2.5    2.5    2.5    2.5
2.5    2.5    2.5
 180.  *    2.5    2.5    2.5    2.5    2.5    2.5    2.5    2.5
2.5    2.5    2.5    2.5    2.5    2.5    2.5    2.5    2.5
2.5    2.5    2.5
 190.  *    2.5    2.5    2.5    2.5    2.5    2.5    2.5    2.5
2.5    2.5    2.5    2.5    2.5    2.5    2.5    2.5    2.5
2.5    2.5    2.5
 200.  *    2.5    2.5    2.5    2.5    2.5    2.5    2.5    2.5
2.5    2.5    2.5    2.5    2.5    2.5    2.5    2.5    2.5
2.5    2.5    2.5
 210.  *    2.5    2.5    2.5    2.5    2.5    2.5    2.5    2.5
2.5    2.5    2.5    2.5    2.5    2.5    2.5    2.5    2.5
2.5    2.5    2.5
 220.  *    2.5    2.5    2.5    2.5    2.5    2.5    2.5    2.5
2.5    2.5    2.5    2.5    2.5    2.5    2.5    2.5    2.5
2.5    2.5    2.5
 230.  *    2.5    2.5    2.5    2.5    2.5    2.5    2.5    2.5
2.5    2.5    2.5    2.5    2.5    2.5    2.5    2.5    2.5
2.5    2.5    2.5
 240.  *    2.5    2.5    2.5    2.5    2.5    2.5    2.5    2.5
2.5    2.5    2.5    2.5    2.5    2.5    2.5    2.5    2.5
2.5    2.5    2.5
 250.  *    2.5    2.5    2.5    2.5    2.5    2.5    2.5    2.5
2.5    2.5    2.5    2.5    2.5    2.5    2.5    2.5    2.5
2.5    2.5    2.5
 260.  *    2.5    2.5    2.5    2.5    2.5    2.5    2.5    2.5
2.5    2.5    2.5    2.5    2.5    2.5    2.5    2.5    2.5
2.5    2.5    2.5
```

```
 270.   *    2.5    2.5    2.5    2.5    2.5    2.5    2.5    2.5
2.5    2.5    2.5    2.5    2.5    2.5    2.5    2.5    2.5
2.5    2.5    2.5
 280.   *    2.5    2.5    2.5    2.5    2.5    2.5    2.5    2.5
2.5    2.5    2.5    2.5    2.5    2.5    2.5    2.5    2.5
2.5    2.5    2.5
 290.   *    2.5    2.5    2.5    2.5    2.5    2.5    2.5    2.5
2.5    2.5    2.5    2.5    2.5    2.5    2.5    2.5    2.5
2.5    2.5    2.5
 300.   *    2.5    2.5    2.5    2.5    2.5    2.5    2.5    2.5
2.5    2.5    2.5    2.5    2.5    2.5    2.5    2.5    2.5
2.5    2.5    2.5
 310.   *    2.5    2.5    2.5    2.5    2.5    2.5    2.5    2.5
2.5    2.5    2.5    2.5    2.5    2.5    2.5    2.5    2.5
2.5    2.5    2.5
 320.   *    2.5    2.5    2.5    2.5    2.5    2.5    2.5    2.5
2.5    2.5    2.5    2.5    2.5    2.5    2.5    2.5    2.5
2.5    2.5    2.5
 330.   *    2.5    2.5    2.5    2.5    2.5    2.5    2.5    2.5
2.5    2.5    2.5    2.5    2.5    2.5    2.5    2.5    2.5
2.5    2.5    2.5
 340.   *    2.5    2.5    2.5    2.5    2.5    2.5    2.5    2.5
2.5    2.5    2.5    2.5    2.5    2.5    2.5    2.5    2.5
2.5    2.5    2.5
 350.   *    2.5    2.5    2.5    2.5    2.5    2.5    2.5    2.5
2.5    2.5    2.5    2.5    2.5    2.5    2.5    2.5    2.5
2.5    2.5    2.5
 360.   *    2.5    2.5    2.5    2.5    2.5    2.5    2.5    2.5
2.5    2.5    2.5    2.5    2.5    2.5    2.5    2.5    2.5
2.5    2.5    2.5
 ------
*-------------------------------------------------------------------
-------------------------------------------------------------------
-----------
 MAX    *    2.7    2.7    2.7    2.7    2.7    2.8    2.8    2.8
2.8    2.8    2.8    2.8    2.8    2.8    2.8     3.     3.
3.    3.2    2.7
 DEGR.  *     10     10     10     10     10     70     70     70
70     70     70     50     40     30     30     80     70     60
80     10
```

MODEL RESULTS

REMARKS : In search of the angle corresponding to the maximum concentration, only the first angle, of the angles with same maximum concentrations, is indicated as maximum.

WIND ANGLE RANGE: .-360.

WIND ANGLE (DEGR)	*	CONCENTRATION (PPM)							
REC7001	REC7002	REC7003	REC7004	REC7005	REC7006	REC7007	REC7008	REC7009	REC7010
REC7011	REC7012	REC7013	REC7014	REC7015	REC7016	REC7017	REC7018	REC7019	REC7020
.	*	2.5	2.5	2.5	2.5	2.5	2.5	2.5	2.5
2.5	2.5	2.5	2.5	2.5	2.5	2.5	2.5	2.7	
2.7	2.7	2.7							
10.	*	2.7	2.7	2.7	2.7	2.7	2.7	2.7	2.7
2.7	2.7	2.7	2.7	2.7	2.7	2.7	2.7	2.7	
2.7	2.7	2.7							
20.	*	2.7	2.7	2.7	2.7	2.7	2.7	2.7	2.7
2.7	2.7	2.7	2.7	2.7	2.7	2.7	2.7	2.7	
2.7	2.7	2.7							
30.	*	2.7	2.7	2.7	2.7	2.7	2.7	2.7	2.7
2.7	2.7	2.7	2.7	2.7	2.7	2.7	2.7	2.7	
2.7	2.7	2.7							
40.	*	2.7	2.7	2.7	2.7	2.7	2.7	2.7	2.7
2.7	2.7	2.7	2.7	2.7	2.7	2.7	2.7	2.7	
2.7	2.7	2.7							
50.	*	2.5	2.5	2.5	2.5	2.5	2.7	2.7	2.7
2.7	2.7	2.7	2.7	2.7	2.7	2.7	2.7	2.7	
2.7	2.7	2.7							
60.	*	2.5	2.5	2.5	2.5	2.5	2.5	2.5	2.5
2.5	2.5	2.5	2.7	2.7	2.7	2.7	2.7	2.7	
2.7	2.7	2.7							
70.	*	2.5	2.5	2.5	2.5	2.5	2.5	2.5	2.5
2.5	2.5	2.5	2.7	2.7	2.7	2.7	2.8	2.8	
2.8	2.8	2.8							
80.	*	2.5	2.5	2.5	2.5	2.5	2.5	2.5	2.5
2.5	2.5	2.5	2.5	2.5	2.5	2.5	2.5	2.5	
2.5	2.5	2.7							
90.	*	2.5	2.5	2.5	2.5	2.5	2.5	2.5	2.5
2.5	2.5	2.5	2.5	2.5	2.5	2.5	2.5	2.5	

```
2.5    2.5    2.5
 100.  *    2.5    2.5    2.5    2.5    2.5    2.5    2.5    2.5
2.5    2.5    2.5    2.5    2.5    2.5    2.5    2.5    2.5
2.5    2.5    2.5
 110.  *    2.5    2.5    2.5    2.5    2.5    2.5    2.5    2.5
2.5    2.5    2.5    2.5    2.5    2.5    2.5    2.5    2.5
2.5    2.5    2.5
 120.  *    2.5    2.5    2.5    2.5    2.5    2.5    2.5    2.5
2.5    2.5    2.5    2.5    2.5    2.5    2.5    2.5    2.5
2.5    2.5    2.5
 130.  *    2.5    2.5    2.5    2.5    2.5    2.5    2.5    2.5
2.5    2.5    2.5    2.5    2.5    2.5    2.5    2.5    2.5
2.5    2.5    2.5
 140.  *    2.5    2.5    2.5    2.5    2.5    2.5    2.5    2.5
2.5    2.5    2.5    2.5    2.5    2.5    2.5    2.5    2.5
2.5    2.5    2.5
 150.  *    2.5    2.5    2.5    2.5    2.5    2.5    2.5    2.5
2.5    2.5    2.5    2.5    2.5    2.5    2.5    2.5    2.5
2.5    2.5    2.5
 160.  *    2.5    2.5    2.5    2.5    2.5    2.5    2.5    2.5
2.5    2.5    2.5    2.5    2.5    2.5    2.5    2.5    2.5
2.5    2.5    2.5
 170.  *    2.5    2.5    2.5    2.5    2.5    2.5    2.5    2.5
2.5    2.5    2.5    2.5    2.5    2.5    2.5    2.5    2.5
2.5    2.5    2.5
 180.  *    2.5    2.5    2.5    2.5    2.5    2.5    2.5    2.5
2.5    2.5    2.5    2.5    2.5    2.5    2.5    2.5    2.5
2.5    2.5    2.5
 190.  *    2.5    2.5    2.5    2.5    2.5    2.5    2.5    2.5
2.5    2.5    2.5    2.5    2.5    2.5    2.5    2.5    2.5
2.5    2.5    2.5
 200.  *    2.5    2.5    2.5    2.5    2.5    2.5    2.5    2.5
2.5    2.5    2.5    2.5    2.5    2.5    2.5    2.5    2.5
2.5    2.5    2.5
 210.  *    2.5    2.5    2.5    2.5    2.5    2.5    2.5    2.5
2.5    2.5    2.5    2.5    2.5    2.5    2.5    2.5    2.5
2.5    2.5    2.5
 220.  *    2.5    2.5    2.5    2.5    2.5    2.5    2.5    2.5
2.5    2.5    2.5    2.5    2.5    2.5    2.5    2.5    2.5
2.5    2.5    2.5
 230.  *    2.5    2.5    2.5    2.5    2.5    2.5    2.5    2.5
2.5    2.5    2.5    2.5    2.5    2.5    2.5    2.5    2.5
2.5    2.5    2.5
 240.  *    2.5    2.5    2.5    2.5    2.5    2.5    2.5    2.5
2.5    2.5    2.5    2.5    2.5    2.5    2.5    2.5    2.5
2.5    2.5    2.5
 250.  *    2.5    2.5    2.5    2.5    2.5    2.5    2.5    2.5
2.5    2.5    2.5    2.5    2.5    2.5    2.5    2.5    2.5
2.5    2.5    2.5
 260.  *    2.5    2.5    2.5    2.5    2.5    2.5    2.5    2.5
2.5    2.5    2.5    2.5    2.5    2.5    2.5    2.5    2.5
2.5    2.5    2.5
```

```
 270.   *    2.5    2.5    2.5    2.5    2.5    2.5    2.5    2.5
2.5    2.5    2.5    2.5    2.5    2.5    2.5    2.5    2.5
2.5    2.5    2.5
 280.   *    2.5    2.5    2.5    2.5    2.5    2.5    2.5    2.5
2.5    2.5    2.5    2.5    2.5    2.5    2.5    2.5    2.5
2.5    2.5    2.5
 290.   *    2.5    2.5    2.5    2.5    2.5    2.5    2.5    2.5
2.5    2.5    2.5    2.5    2.5    2.5    2.5    2.5    2.5
2.5    2.5    2.5
 300.   *    2.5    2.5    2.5    2.5    2.5    2.5    2.5    2.5
2.5    2.5    2.5    2.5    2.5    2.5    2.5    2.5    2.5
2.5    2.5    2.5
 310.   *    2.5    2.5    2.5    2.5    2.5    2.5    2.5    2.5
2.5    2.5    2.5    2.5    2.5    2.5    2.5    2.5    2.5
2.5    2.5    2.5
 320.   *    2.5    2.5    2.5    2.5    2.5    2.5    2.5    2.5
2.5    2.5    2.5    2.5    2.5    2.5    2.5    2.5    2.5
2.5    2.5    2.5
 330.   *    2.5    2.5    2.5    2.5    2.5    2.5    2.5    2.5
2.5    2.5    2.5    2.5    2.5    2.5    2.5    2.5    2.5
2.5    2.5    2.5
 340.   *    2.5    2.5    2.5    2.5    2.5    2.5    2.5    2.5
2.5    2.5    2.5    2.5    2.5    2.5    2.5    2.5    2.5
2.5    2.5    2.5
 350.   *    2.5    2.5    2.5    2.5    2.5    2.5    2.5    2.5
2.5    2.5    2.5    2.5    2.5    2.5    2.5    2.5    2.5
2.5    2.5    2.5
 360.   *    2.5    2.5    2.5    2.5    2.5    2.5    2.5    2.5
2.5    2.5    2.5    2.5    2.5    2.5    2.5    2.5    2.7
2.7    2.7    2.7
 ------
*-------------------------------------------------------------------
-------------------------------------------------------------------
-----------
 MAX    *    2.7    2.7    2.7    2.7    2.7    2.7    2.7    2.7
2.7    2.7    2.7    2.7    2.7    2.7    2.7    2.8    2.8
2.8    2.8    2.8
 DEGR.  *     10     10     10     10     10     10     10     10
10     10     10     10     10     10     10     70     70     70
70     70
```

MODEL RESULTS

REMARKS : In search of the angle corresponding to the maximum concentration, only the first angle, of the angles with same maximum concentrations, is indicated as maximum.

WIND ANGLE RANGE: .-360.

WIND ANGLE (DEGR)	*	CONCENTRATION (PPM)							
REC7021	REC7022	REC7023	REC7024	REC7025	REC7026	REC7027	REC7028	REC7029	REC7030
REC7031	REC7032	REC7033	REC7034	REC7035	REC7036	REC7037	REC7038	REC7039	REC7040
.	*	2.7	2.7	2.7	2.7	2.7	2.7	2.7	2.7
2.5	2.5	2.5	2.5	2.5	2.5	2.5	2.5	2.5	2.5
2.5	2.7	2.7							
10.	*	2.7	2.7	2.7	2.7	2.7	2.7	2.8	2.8
2.7	2.7	2.7	2.7	2.7	2.7	2.7	2.7	2.7	2.7
2.7	2.7	2.7							
20.	*	2.7	2.7	2.7	2.8	2.8	2.8	2.8	2.8
2.7	2.7	2.7	2.7	2.7	2.7	2.7	2.7	2.7	2.7
2.7	2.7	2.7							
30.	*	2.7	2.8	2.8	2.8	2.8	2.8	2.8	2.8
2.7	2.7	2.7	2.7	2.7	2.7	2.7	2.7	2.7	2.7
2.7	2.7	2.7							
40.	*	2.8	2.8	2.8	2.8	2.8	2.8	2.8	2.8
2.7	2.7	2.7	2.7	2.7	2.7	2.7	2.7	2.7	2.7
2.7	2.7	2.7							
50.	*	2.8	2.8	2.8	2.8	2.8	2.8	3.	3.
2.5	2.5	2.5	2.5	2.5	2.5	2.5	2.7	2.7	2.7
2.7	2.7	2.7							
60.	*	2.8	2.8	2.8	2.8	2.8	3.	3.	3.
2.5	2.5	2.5	2.5	2.5	2.5	2.5	2.5	2.5	2.5
2.5	2.5	2.5							
70.	*	2.8	2.8	2.8	2.8	2.8	3.	3.	3.
2.5	2.5	2.5	2.5	2.5	2.5	2.5	2.5	2.5	2.5
2.5	2.5	2.7							
80.	*	2.8	2.8	2.8	2.8	3.	3.	3.	3.2
2.5	2.5	2.5	2.5	2.5	2.5	2.5	2.5	2.5	2.5
2.5	2.5	2.5							
90.	*	2.5	2.5	2.5	2.5	2.7	2.7	2.8	3.
2.5	2.5	2.5	2.5	2.5	2.5	2.5	2.5	2.5	2.5

```
2.5    2.5    2.5
 100.  *    2.5    2.5    2.5    2.5    2.5    2.5    2.5    2.5
2.5    2.5    2.5    2.5    2.5    2.5    2.5    2.5    2.5
2.5    2.5    2.5
 110.  *    2.5    2.5    2.5    2.5    2.5    2.5    2.5    2.5
2.5    2.5    2.5    2.5    2.5    2.5    2.5    2.5    2.5
2.5    2.5    2.5
 120.  *    2.5    2.5    2.5    2.5    2.5    2.5    2.5    2.5
2.5    2.5    2.5    2.5    2.5    2.5    2.5    2.5    2.5
2.5    2.5    2.5
 130.  *    2.5    2.5    2.5    2.5    2.5    2.5    2.5    2.5
2.5    2.5    2.5    2.5    2.5    2.5    2.5    2.5    2.5
2.5    2.5    2.5
 140.  *    2.5    2.5    2.5    2.5    2.5    2.5    2.5    2.5
2.5    2.5    2.5    2.5    2.5    2.5    2.5    2.5    2.5
2.5    2.5    2.5
 150.  *    2.5    2.5    2.5    2.5    2.5    2.5    2.5    2.5
2.5    2.5    2.5    2.5    2.5    2.5    2.5    2.5    2.5
2.5    2.5    2.5
 160.  *    2.5    2.5    2.5    2.5    2.5    2.5    2.5    2.5
2.5    2.5    2.5    2.5    2.5    2.5    2.5    2.5    2.5
2.5    2.5    2.5
 170.  *    2.5    2.5    2.5    2.5    2.5    2.5    2.5    2.5
2.5    2.5    2.5    2.5    2.5    2.5    2.5    2.5    2.5
2.5    2.5    2.5
 180.  *    2.5    2.5    2.5    2.5    2.5    2.5    2.5    2.5
2.5    2.5    2.5    2.5    2.5    2.5    2.5    2.5    2.5
2.5    2.5    2.5
 190.  *    2.5    2.5    2.5    2.5    2.5    2.5    2.5    2.5
2.5    2.5    2.5    2.5    2.5    2.5    2.5    2.5    2.5
2.5    2.5    2.5
 200.  *    2.5    2.5    2.5    2.5    2.5    2.5    2.5    2.5
2.5    2.5    2.5    2.5    2.5    2.5    2.5    2.5    2.5
2.5    2.5    2.5
 210.  *    2.5    2.5    2.5    2.5    2.5    2.5    2.5    2.5
2.5    2.5    2.5    2.5    2.5    2.5    2.5    2.5    2.5
2.5    2.5    2.5
 220.  *    2.5    2.5    2.5    2.5    2.5    2.5    2.5    2.5
2.5    2.5    2.5    2.5    2.5    2.5    2.5    2.5    2.5
2.5    2.5    2.5
 230.  *    2.5    2.5    2.5    2.5    2.5    2.5    2.5    2.5
2.5    2.5    2.5    2.5    2.5    2.5    2.5    2.5    2.5
2.5    2.5    2.5
 240.  *    2.5    2.5    2.5    2.5    2.5    2.5    2.5    2.5
2.5    2.5    2.5    2.5    2.5    2.5    2.5    2.5    2.5
2.5    2.5    2.5
 250.  *    2.5    2.5    2.5    2.5    2.5    2.5    2.5    2.5
2.5    2.5    2.5    2.5    2.5    2.5    2.5    2.5    2.5
2.5    2.5    2.5
 260.  *    2.5    2.5    2.5    2.5    2.5    2.5    2.5    2.5
2.5    2.5    2.5    2.5    2.5    2.5    2.5    2.5    2.5
2.5    2.5    2.5
```

```
 270.   *    2.5    2.5    2.5    2.5    2.5    2.5    2.5    2.5
2.5    2.5    2.5    2.5    2.5    2.5    2.5    2.5    2.5
2.5    2.5    2.5
 280.   *    2.5    2.5    2.5    2.5    2.5    2.5    2.5    2.5
2.5    2.5    2.5    2.5    2.5    2.5    2.5    2.5    2.5
2.5    2.5    2.5
 290.   *    2.5    2.5    2.5    2.5    2.5    2.5    2.5    2.5
2.5    2.5    2.5    2.5    2.5    2.5    2.5    2.5    2.5
2.5    2.5    2.5
 300.   *    2.5    2.5    2.5    2.5    2.5    2.5    2.5    2.5
2.5    2.5    2.5    2.5    2.5    2.5    2.5    2.5    2.5
2.5    2.5    2.5
 310.   *    2.5    2.5    2.5    2.5    2.5    2.5    2.5    2.5
2.5    2.5    2.5    2.5    2.5    2.5    2.5    2.5    2.5
2.5    2.5    2.5
 320.   *    2.5    2.5    2.5    2.5    2.5    2.5    2.5    2.5
2.5    2.5    2.5    2.5    2.5    2.5    2.5    2.5    2.5
2.5    2.5    2.5
 330.   *    2.5    2.5    2.5    2.5    2.5    2.5    2.5    2.5
2.5    2.5    2.5    2.5    2.5    2.5    2.5    2.5    2.5
2.5    2.5    2.5
 340.   *    2.5    2.5    2.5    2.5    2.5    2.5    2.5    2.5
2.5    2.5    2.5    2.5    2.5    2.5    2.5    2.5    2.5
2.5    2.5    2.5
 350.   *    2.5    2.5    2.5    2.5    2.5    2.5    2.5    2.5
2.5    2.5    2.5    2.5    2.5    2.5    2.5    2.5    2.5
2.5    2.5    2.5
 360.   *    2.7    2.7    2.7    2.7    2.7    2.7    2.7    2.7
2.5    2.5    2.5    2.5    2.5    2.5    2.5    2.5    2.5
2.5    2.7    2.7
 ------
*-------------------------------------------------------------------
-------------------------------------------------------------------
-----------
 MAX    *    2.8    2.8    2.8    2.8     3.     3.     3.    3.2
2.7    2.7    2.7    2.7    2.7    2.7    2.7    2.7    2.7
2.7    2.7    2.7
 DEGR.  *     40     30     30     20     80     60     50     80
10     10     10     10     10     10     10     10     10     10
0      0
```

MODEL RESULTS

REMARKS : In search of the angle corresponding to the maximum concentration, only the first angle, of the angles with same maximum concentrations, is indicated as maximum.

WIND ANGLE RANGE: .-360.

WIND ANGLE (DEGR)	*	CONCENTRATION (PPM)							
REC7041	REC7042	REC7043	REC7044	REC7045	REC7046	REC7047	REC7048	REC7049	REC7050
REC7051	REC7052	REC7053	REC7054	REC7055	REC7056	REC7057	REC7058	REC7059	REC7060
.	*	2.7	2.7	2.7	2.7	2.7	2.7	2.7	2.7
2.7	2.7	2.7	2.7	2.7	2.8	2.8	2.8	2.8	
2.5	2.5	2.5							
10.	*	2.7	2.7	2.7	2.7	2.7	2.7	2.7	2.7
2.7	2.7	2.7	2.7	2.8	2.8	2.8	2.8	2.8	
2.7	2.7	2.7							
20.	*	2.7	2.7	2.7	2.7	2.7	2.7	2.7	2.7
2.7	2.7	2.7	2.8	2.8	2.8	2.8	2.8	2.8	
2.7	2.7	2.7							
30.	*	2.7	2.7	2.7	2.7	2.7	2.7	2.7	2.7
2.7	2.7	2.8	2.8	2.8	2.8	2.8	2.8	2.8	
2.7	2.7	2.7							
40.	*	2.7	2.7	2.7	2.7	2.7	2.7	2.7	2.7
2.7	2.8	2.8	2.8	2.8	2.8	2.8	2.8	3.	
2.5	2.7	2.7							
50.	*	2.7	2.7	2.7	2.7	2.7	2.7	2.7	2.7
2.7	2.8	2.8	2.8	2.8	2.8	2.8	3.	3.	
2.5	2.5	2.5							
60.	*	2.5	2.7	2.7	2.7	2.7	2.7	2.7	2.7
2.7	2.7	2.8	2.8	2.8	2.8	3.	3.	3.	
2.5	2.5	2.5							
70.	*	2.7	2.7	2.7	2.7	2.8	2.8	2.8	2.8
2.8	2.8	2.8	2.8	2.8	2.8	3.	3.	3.	
2.5	2.5	2.5							
80.	*	2.5	2.5	2.5	2.5	2.5	2.5	2.5	2.5
2.7	2.8	2.8	2.8	2.8	2.8	3.	3.	3.2	
2.5	2.5	2.5							
90.	*	2.5	2.5	2.5	2.5	2.5	2.5	2.5	2.5
2.5	2.5	2.5	2.5	2.5	2.7	2.7	2.7	3.	

2.5 2.5 2.5
100. * 2.5 2.5 2.5 2.5 2.5 2.5 2.5 2.5
2.5 2.5 2.5 2.5 2.5 2.5 2.5 2.5 2.5
2.5 2.5 2.5
110. * 2.5 2.5 2.5 2.5 2.5 2.5 2.5 2.5
2.5 2.5 2.5 2.5 2.5 2.5 2.5 2.5 2.5
2.5 2.5 2.5
120. * 2.5 2.5 2.5 2.5 2.5 2.5 2.5 2.5
2.5 2.5 2.5 2.5 2.5 2.5 2.5 2.5 2.5
2.5 2.5 2.5
130. * 2.5 2.5 2.5 2.5 2.5 2.5 2.5 2.5
2.5 2.5 2.5 2.5 2.5 2.5 2.5 2.5 2.5
2.5 2.5 2.5
140. * 2.5 2.5 2.5 2.5 2.5 2.5 2.5 2.5
2.5 2.5 2.5 2.5 2.5 2.5 2.5 2.5 2.5
2.5 2.5 2.5
150. * 2.5 2.5 2.5 2.5 2.5 2.5 2.5 2.5
2.5 2.5 2.5 2.5 2.5 2.5 2.5 2.5 2.5
2.5 2.5 2.5
160. * 2.5 2.5 2.5 2.5 2.5 2.5 2.5 2.5
2.5 2.5 2.5 2.5 2.5 2.5 2.5 2.5 2.5
2.5 2.5 2.5
170. * 2.5 2.5 2.5 2.5 2.5 2.5 2.5 2.5
2.5 2.5 2.5 2.5 2.5 2.5 2.5 2.5 2.5
2.5 2.5 2.5
180. * 2.5 2.5 2.5 2.5 2.5 2.5 2.5 2.5
2.5 2.5 2.5 2.5 2.5 2.5 2.5 2.5 2.5
2.5 2.5 2.5
190. * 2.5 2.5 2.5 2.5 2.5 2.5 2.5 2.5
2.5 2.5 2.5 2.5 2.5 2.5 2.5 2.5 2.5
2.5 2.5 2.5
200. * 2.5 2.5 2.5 2.5 2.5 2.5 2.5 2.5
2.5 2.5 2.5 2.5 2.5 2.5 2.5 2.5 2.5
2.5 2.5 2.5
210. * 2.5 2.5 2.5 2.5 2.5 2.5 2.5 2.5
2.5 2.5 2.5 2.5 2.5 2.5 2.5 2.5 2.5
2.5 2.5 2.5
220. * 2.5 2.5 2.5 2.5 2.5 2.5 2.5 2.5
2.5 2.5 2.5 2.5 2.5 2.5 2.5 2.5 2.5
2.5 2.5 2.5
230. * 2.5 2.5 2.5 2.5 2.5 2.5 2.5 2.5
2.5 2.5 2.5 2.5 2.5 2.5 2.5 2.5 2.5
2.5 2.5 2.5
240. * 2.5 2.5 2.5 2.5 2.5 2.5 2.5 2.5
2.5 2.5 2.5 2.5 2.5 2.5 2.5 2.5 2.5
2.5 2.5 2.5
250. * 2.5 2.5 2.5 2.5 2.5 2.5 2.5 2.5
2.5 2.5 2.5 2.5 2.5 2.5 2.5 2.5 2.5
2.5 2.5 2.5
260. * 2.5 2.5 2.5 2.5 2.5 2.5 2.5 2.5
2.5 2.5 2.5 2.5 2.5 2.5 2.5 2.5 2.5
2.5 2.5 2.5

```
 270.   *    2.5    2.5    2.5    2.5    2.5    2.5    2.5    2.5
2.5    2.5    2.5    2.5    2.5    2.5    2.5    2.5    2.5
2.5    2.5    2.5
 280.   *    2.5    2.5    2.5    2.5    2.5    2.5    2.5    2.5
2.5    2.5    2.5    2.5    2.5    2.5    2.5    2.5    2.5
2.5    2.5    2.5
 290.   *    2.5    2.5    2.5    2.5    2.5    2.5    2.5    2.5
2.5    2.5    2.5    2.5    2.5    2.5    2.5    2.5    2.5
2.5    2.5    2.5
 300.   *    2.5    2.5    2.5    2.5    2.5    2.5    2.5    2.5
2.5    2.5    2.5    2.5    2.5    2.5    2.5    2.5    2.5
2.5    2.5    2.5
 310.   *    2.5    2.5    2.5    2.5    2.5    2.5    2.5    2.5
2.5    2.5    2.5    2.5    2.5    2.5    2.5    2.5    2.5
2.5    2.5    2.5
 320.   *    2.5    2.5    2.5    2.5    2.5    2.5    2.5    2.5
2.5    2.5    2.5    2.5    2.5    2.5    2.5    2.5    2.5
2.5    2.5    2.5
 330.   *    2.5    2.5    2.5    2.5    2.5    2.5    2.5    2.5
2.5    2.5    2.5    2.5    2.5    2.5    2.5    2.5    2.5
2.5    2.5    2.5
 340.   *    2.5    2.5    2.5    2.5    2.5    2.5    2.5    2.5
2.5    2.5    2.5    2.5    2.5    2.5    2.5    2.5    2.7
2.5    2.5    2.5
 350.   *    2.5    2.5    2.5    2.5    2.5    2.5    2.5    2.5
2.5    2.5    2.5    2.7    2.7    2.7    2.7    2.8    2.8
2.5    2.5    2.5
 360.   *    2.7    2.7    2.7    2.7    2.7    2.7    2.7    2.7
2.7    2.7    2.7    2.7    2.7    2.8    2.8    2.8    2.8
2.5    2.5    2.5
 ------
*-------------------------------------------------------------------
-------------------------------------------------------------------
-----------
 MAX    *    2.7    2.7    2.7    2.7    2.8    2.8    2.8    2.8
2.8    2.8    2.8    2.8    2.8    2.8     3.     3.    3.2
2.7    2.7    2.7
 DEGR.  *      0      0      0      0     70     70     70     70
70     40     30     20     10      0     60     50     80     10
10     10
```

MODEL RESULTS

REMARKS : In search of the angle corresponding to the maximum concentration, only the first angle, of the angles with same maximum concentrations, is indicated as maximum.

WIND ANGLE RANGE: .-360.

WIND ANGLE (DEGR)	*	CONCENTRATION (PPM)							
REC7061	REC7062	REC7063	REC7064	REC7065	REC7066	REC7067	REC7068	REC7069	REC7070
REC7071	REC7072	REC7073	REC7074	REC7075	REC7076	REC7077	REC7078	REC7079	REC7080
.	*	2.5	2.5	2.7	2.7	2.7	2.7	2.7	2.7
2.7	2.7	2.7	2.7	2.7	2.7	2.7	2.7	2.7	2.7
2.7	2.7	2.7							
10.	*	2.7	2.7	2.7	2.7	2.7	2.7	2.7	2.7
2.7	2.7	2.7	2.7	2.7	2.7	2.7	2.7	2.7	2.7
2.7	2.7	2.7							
20.	*	2.7	2.7	2.7	2.7	2.7	2.7	2.7	2.7
2.7	2.7	2.7	2.7	2.7	2.7	2.7	2.7	2.7	2.7
2.7	2.7	2.8							
30.	*	2.7	2.7	2.7	2.7	2.7	2.7	2.7	2.7
2.7	2.7	2.7	2.7	2.7	2.7	2.7	2.7	2.7	2.7
2.7	2.7	2.8							
40.	*	2.7	2.7	2.7	2.7	2.7	2.7	2.7	2.7
2.7	2.7	2.7	2.7	2.7	2.7	2.7	2.7	2.7	2.7
2.7	2.8	2.8							
50.	*	2.5	2.5	2.5	2.5	2.5	2.7	2.7	2.7
2.7	2.7	2.7	2.7	2.7	2.7	2.7	2.7	2.7	2.7
2.7	2.8	2.8							
60.	*	2.5	2.5	2.5	2.5	2.7	2.7	2.5	2.5
2.5	2.5	2.5	2.7	2.7	2.7	2.7	2.7	2.7	2.7
2.7	2.7	2.8							
70.	*	2.5	2.5	2.5	2.5	2.5	2.5	2.5	2.5
2.7	2.7	2.7	2.7	2.7	2.7	2.8	2.8	2.8	2.8
2.8	2.8	2.8							
80.	*	2.5	2.5	2.5	2.5	2.5	2.5	2.5	2.5
2.5	2.5	2.5	2.5	2.5	2.5	2.5	2.5	2.7	2.7
2.7	2.8	2.8							
90.	*	2.5	2.5	2.5	2.5	2.5	2.5	2.5	2.5
2.5	2.5	2.5	2.5	2.5	2.5	2.5	2.5	2.5	2.5

```
2.5    2.5    2.5
 100.  *    2.5    2.5    2.5    2.5    2.5    2.5    2.5    2.5
2.5    2.5    2.5    2.5    2.5    2.5    2.5    2.5    2.5
2.5    2.5    2.5
 110.  *    2.5    2.5    2.5    2.5    2.5    2.5    2.5    2.5
2.5    2.5    2.5    2.5    2.5    2.5    2.5    2.5    2.5
2.5    2.5    2.5
 120.  *    2.5    2.5    2.5    2.5    2.5    2.5    2.5    2.5
2.5    2.5    2.5    2.5    2.5    2.5    2.5    2.5    2.5
2.5    2.5    2.5
 130.  *    2.5    2.5    2.5    2.5    2.5    2.5    2.5    2.5
2.5    2.5    2.5    2.5    2.5    2.5    2.5    2.5    2.5
2.5    2.5    2.5
 140.  *    2.5    2.5    2.5    2.5    2.5    2.5    2.5    2.5
2.5    2.5    2.5    2.5    2.5    2.5    2.5    2.5    2.5
2.5    2.5    2.5
 150.  *    2.5    2.5    2.5    2.5    2.5    2.5    2.5    2.5
2.5    2.5    2.5    2.5    2.5    2.5    2.5    2.5    2.5
2.5    2.5    2.5
 160.  *    2.5    2.5    2.5    2.5    2.5    2.5    2.5    2.5
2.5    2.5    2.5    2.5    2.5    2.5    2.5    2.5    2.5
2.5    2.5    2.5
 170.  *    2.5    2.5    2.5    2.5    2.5    2.5    2.5    2.5
2.5    2.5    2.5    2.5    2.5    2.5    2.5    2.5    2.5
2.5    2.5    2.5
 180.  *    2.5    2.5    2.5    2.5    2.5    2.5    2.5    2.5
2.5    2.5    2.5    2.5    2.5    2.5    2.5    2.5    2.5
2.5    2.5    2.5
 190.  *    2.5    2.5    2.5    2.5    2.5    2.5    2.5    2.5
2.5    2.5    2.5    2.5    2.5    2.5    2.5    2.5    2.5
2.5    2.5    2.5
 200.  *    2.5    2.5    2.5    2.5    2.5    2.5    2.5    2.5
2.5    2.5    2.5    2.5    2.5    2.5    2.5    2.5    2.5
2.5    2.5    2.5
 210.  *    2.5    2.5    2.5    2.5    2.5    2.5    2.5    2.5
2.5    2.5    2.5    2.5    2.5    2.5    2.5    2.5    2.5
2.5    2.5    2.5
 220.  *    2.5    2.5    2.5    2.5    2.5    2.5    2.5    2.5
2.5    2.5    2.5    2.5    2.5    2.5    2.5    2.5    2.5
2.5    2.5    2.5
 230.  *    2.5    2.5    2.5    2.5    2.5    2.5    2.5    2.5
2.5    2.5    2.5    2.5    2.5    2.5    2.5    2.5    2.5
2.5    2.5    2.5
 240.  *    2.5    2.5    2.5    2.5    2.5    2.5    2.5    2.5
2.5    2.5    2.5    2.5    2.5    2.5    2.5    2.5    2.5
2.5    2.5    2.5
 250.  *    2.5    2.5    2.5    2.5    2.5    2.5    2.5    2.5
2.5    2.5    2.5    2.5    2.5    2.5    2.5    2.5    2.5
2.5    2.5    2.5
 260.  *    2.5    2.5    2.5    2.5    2.5    2.5    2.5    2.5
2.5    2.5    2.5    2.5    2.5    2.5    2.5    2.5    2.5
2.5    2.5    2.5
```

```
 270.   *    2.5    2.5    2.5    2.5    2.5    2.5    2.5    2.5
2.5    2.5    2.5    2.5    2.5    2.5    2.5    2.5    2.5
2.5    2.5    2.5
 280.   *    2.5    2.5    2.5    2.5    2.5    2.5    2.5    2.5
2.5    2.5    2.5    2.5    2.5    2.5    2.5    2.5    2.5
2.5    2.5    2.5
 290.   *    2.5    2.5    2.5    2.5    2.5    2.5    2.5    2.5
2.5    2.5    2.5    2.5    2.5    2.5    2.5    2.5    2.5
2.5    2.5    2.5
 300.   *    2.5    2.5    2.5    2.5    2.5    2.5    2.5    2.5
2.5    2.5    2.5    2.5    2.5    2.5    2.5    2.5    2.5
2.5    2.5    2.5
 310.   *    2.5    2.5    2.5    2.5    2.5    2.5    2.5    2.5
2.5    2.5    2.5    2.5    2.5    2.5    2.5    2.5    2.5
2.5    2.5    2.5
 320.   *    2.5    2.5    2.5    2.5    2.5    2.5    2.5    2.5
2.5    2.5    2.5    2.5    2.5    2.5    2.5    2.5    2.5
2.5    2.5    2.5
 330.   *    2.5    2.5    2.5    2.5    2.5    2.5    2.5    2.5
2.5    2.5    2.5    2.5    2.5    2.5    2.5    2.5    2.5
2.5    2.5    2.5
 340.   *    2.5    2.5    2.5    2.5    2.5    2.5    2.5    2.5
2.5    2.5    2.5    2.5    2.5    2.5    2.5    2.5    2.5
2.5    2.5    2.5
 350.   *    2.5    2.5    2.5    2.5    2.5    2.5    2.5    2.5
2.5    2.5    2.5    2.5    2.5    2.5    2.5    2.7    2.7
2.7    2.7    2.7
 360.   *    2.5    2.5    2.7    2.7    2.7    2.7    2.7    2.7
2.7    2.7    2.7    2.7    2.7    2.7    2.7    2.7    2.7
2.7    2.7    2.7
 ------
*-------------------------------------------------------------------
-------------------------------------------------------------------
-----------
 MAX    *    2.7    2.7    2.7    2.7    2.7    2.7    2.7    2.7
2.7    2.7    2.7    2.7    2.7    2.7    2.8    2.8    2.8
2.8    2.8    2.8
 DEGR.  *     10     10      0      0      0      0      0      0
0      0      0      0      0      0     70     70     70     70
40     20
```

MODEL RESULTS

REMARKS : In search of the angle corresponding to the maximum concentration, only the first angle, of the angles with same maximum concentrations, is indicated as maximum.

WIND ANGLE RANGE: .-360.

WIND ANGLE (DEGR)	*	CONCENTRATION (PPM)							
REC7081	REC7082	REC7083	REC7084	REC7085	REC7086	REC7087	REC7088	REC7089	REC7090
REC7091	REC7092	REC7093	REC7094	REC7095	REC7096	REC7097	REC7098	REC7099	REC7100
.	*	2.7	2.8	2.8	2.8	2.8	3.	2.5	2.7
2.7	2.7	2.7	2.7	2.7	2.7	2.7	2.7	2.7	2.7
2.7	2.7	2.7							
10.	*	2.8	2.8	2.8	2.8	2.8	2.8	2.7	2.7
2.7	2.7	2.7	2.7	2.7	2.7	2.7	2.7	2.7	2.7
2.7	2.7	2.7							
20.	*	2.8	2.8	2.8	2.8	2.8	2.8	2.7	2.7
2.7	2.7	2.7	2.7	2.7	2.7	2.7	2.7	2.7	2.7
2.7	2.7	2.7							
30.	*	2.8	2.8	2.8	2.8	2.8	3.	2.7	2.7
2.7	2.7	2.7	2.7	2.7	2.7	2.7	2.7	2.7	2.7
2.7	2.7	2.7							
40.	*	2.8	2.8	2.8	2.8	2.8	3.	2.5	2.5
2.7	2.7	2.7	2.7	2.7	2.7	2.7	2.7	2.7	2.7
2.7	2.7	2.7							
50.	*	2.8	2.8	2.8	2.8	3.	3.	2.5	2.5
2.5	2.5	2.5	2.5	2.5	2.5	2.7	2.7	2.7	2.7
2.7	2.7	2.7							
60.	*	2.8	2.8	2.8	3.	3.	3.	2.5	2.5
2.5	2.5	2.5	2.7	2.7	2.7	2.7	2.7	2.7	2.7
2.5	2.7	2.7							
70.	*	2.8	2.8	2.8	3.	3.	3.	2.5	2.5
2.5	2.5	2.5	2.5	2.5	2.5	2.5	2.5	2.5	2.5
2.7	2.7	2.7							
80.	*	2.8	2.8	2.8	3.	3.	3.2	2.5	2.5
2.5	2.5	2.5	2.5	2.5	2.5	2.5	2.5	2.5	2.5
2.5	2.5	2.5							
90.	*	2.5	2.5	2.7	2.7	2.7	3.	2.5	2.5
2.5	2.5	2.5	2.5	2.5	2.5	2.5	2.5	2.5	2.5

```
2.5    2.5    2.5
 100.  *    2.5    2.5    2.5    2.5    2.5    2.5    2.5    2.5
2.5    2.5    2.5    2.5    2.5    2.5    2.5    2.5    2.5
2.5    2.5    2.5
 110.  *    2.5    2.5    2.5    2.5    2.5    2.5    2.5    2.5
2.5    2.5    2.5    2.5    2.5    2.5    2.5    2.5    2.5
2.5    2.5    2.5
 120.  *    2.5    2.5    2.5    2.5    2.5    2.5    2.5    2.5
2.5    2.5    2.5    2.5    2.5    2.5    2.5    2.5    2.5
2.5    2.5    2.5
 130.  *    2.5    2.5    2.5    2.5    2.5    2.5    2.5    2.5
2.5    2.5    2.5    2.5    2.5    2.5    2.5    2.5    2.5
2.5    2.5    2.5
 140.  *    2.5    2.5    2.5    2.5    2.5    2.5    2.5    2.5
2.5    2.5    2.5    2.5    2.5    2.5    2.5    2.5    2.5
2.5    2.5    2.5
 150.  *    2.5    2.5    2.5    2.5    2.5    2.5    2.5    2.5
2.5    2.5    2.5    2.5    2.5    2.5    2.5    2.5    2.5
2.5    2.5    2.5
 160.  *    2.5    2.5    2.5    2.5    2.5    2.5    2.5    2.5
2.5    2.5    2.5    2.5    2.5    2.5    2.5    2.5    2.5
2.5    2.5    2.5
 170.  *    2.5    2.5    2.5    2.5    2.5    2.5    2.5    2.5
2.5    2.5    2.5    2.5    2.5    2.5    2.5    2.5    2.5
2.5    2.5    2.5
 180.  *    2.5    2.5    2.5    2.5    2.5    2.5    2.5    2.5
2.5    2.5    2.5    2.5    2.5    2.5    2.5    2.5    2.5
2.5    2.5    2.5
 190.  *    2.5    2.5    2.5    2.5    2.5    2.5    2.5    2.5
2.5    2.5    2.5    2.5    2.5    2.5    2.5    2.5    2.5
2.5    2.5    2.5
 200.  *    2.5    2.5    2.5    2.5    2.5    2.5    2.5    2.5
2.5    2.5    2.5    2.5    2.5    2.5    2.5    2.5    2.5
2.5    2.5    2.5
 210.  *    2.5    2.5    2.5    2.5    2.5    2.5    2.5    2.5
2.5    2.5    2.5    2.5    2.5    2.5    2.5    2.5    2.5
2.5    2.5    2.5
 220.  *    2.5    2.5    2.5    2.5    2.5    2.5    2.5    2.5
2.5    2.5    2.5    2.5    2.5    2.5    2.5    2.5    2.5
2.5    2.5    2.5
 230.  *    2.5    2.5    2.5    2.5    2.5    2.5    2.5    2.5
2.5    2.5    2.5    2.5    2.5    2.5    2.5    2.5    2.5
2.5    2.5    2.5
 240.  *    2.5    2.5    2.5    2.5    2.5    2.5    2.5    2.5
2.5    2.5    2.5    2.5    2.5    2.5    2.5    2.5    2.5
2.5    2.5    2.5
 250.  *    2.5    2.5    2.5    2.5    2.5    2.5    2.5    2.5
2.5    2.5    2.5    2.5    2.5    2.5    2.5    2.5    2.5
2.5    2.5    2.5
 260.  *    2.5    2.5    2.5    2.5    2.5    2.5    2.5    2.5
2.5    2.5    2.5    2.5    2.5    2.5    2.5    2.5    2.5
2.5    2.5    2.5
```

```
 270.   *    2.5    2.5    2.5    2.5    2.5    2.5    2.5    2.5
2.5    2.5    2.5    2.5    2.5    2.5    2.5    2.5    2.5
2.5    2.5    2.5
 280.   *    2.5    2.5    2.5    2.5    2.5    2.5    2.5    2.5
2.5    2.5    2.5    2.5    2.5    2.5    2.5    2.5    2.5
2.5    2.5    2.5
 290.   *    2.5    2.5    2.5    2.5    2.5    2.5    2.5    2.5
2.5    2.5    2.5    2.5    2.5    2.5    2.5    2.5    2.5
2.5    2.5    2.5
 300.   *    2.5    2.5    2.5    2.5    2.5    2.5    2.5    2.5
2.5    2.5    2.5    2.5    2.5    2.5    2.5    2.5    2.5
2.5    2.5    2.5
 310.   *    2.5    2.5    2.5    2.5    2.5    2.5    2.5    2.5
2.5    2.5    2.5    2.5    2.5    2.5    2.5    2.5    2.5
2.5    2.5    2.5
 320.   *    2.5    2.5    2.5    2.5    2.5    2.5    2.5    2.5
2.5    2.5    2.5    2.5    2.5    2.5    2.5    2.5    2.5
2.5    2.5    2.5
 330.   *    2.5    2.5    2.5    2.5    2.5    2.8    2.5    2.5
2.5    2.5    2.5    2.5    2.5    2.5    2.5    2.5    2.5
2.5    2.5    2.5
 340.   *    2.5    2.5    2.7    2.7    2.8    2.8    2.5    2.5
2.5    2.5    2.5    2.5    2.5    2.5    2.5    2.5    2.5
2.5    2.5    2.5
 350.   *    2.7    2.7    2.8    2.8    2.8    2.8    2.5    2.5
2.5    2.5    2.5    2.5    2.5    2.5    2.5    2.5    2.5
2.5    2.5    2.5
 360.   *    2.7    2.8    2.8    2.8    2.8     3.    2.5    2.7
2.7    2.7    2.7    2.7    2.7    2.7    2.7    2.7    2.7
2.7    2.7    2.7
 ------
*-------------------------------------------------------------------
-------------------------------------------------------------------
-----------
 MAX    *    2.8    2.8    2.8     3.     3.    3.2    2.7    2.7
2.7    2.7    2.7    2.7    2.7    2.7    2.7    2.7    2.7
2.7    2.7    2.7
 DEGR.  *     10      0      0     60     50     80     10      0
0      0      0      0      0      0      0      0      0      0
0      0
```

MODEL RESULTS

REMARKS : In search of the angle corresponding to the maximum concentration, only the first angle, of the angles with same maximum concentrations, is indicated as maximum.

WIND ANGLE RANGE: .-360.

WIND ANGLE (DEGR)	*	CONCENTRATION (PPM)							
		REC7101	REC7102	REC7103	REC7104	REC7105	REC7106	REC7107	REC7108
		REC7109	REC7110	REC7111	REC7112	REC7113	REC7114	REC7115	REC7116
		REC7117	REC7118	REC7119	REC7120				
.	*	2.7	2.7	2.7	2.7	2.7	2.7	2.7	2.7
		2.7	2.8	2.8	2.8	2.8	2.8	3.	2.7
		2.7	2.7	2.7					
10.	*	2.7	2.7	2.7	2.7	2.7	2.7	2.7	2.7
		2.7	2.8	2.8	2.8	2.8	2.8	2.8	2.7
		2.7	2.7	2.7					
20.	*	2.7	2.7	2.7	2.7	2.7	2.7	2.7	2.7
		2.8	2.8	2.8	2.8	2.8	2.8	2.8	2.7
		2.7	2.7	2.7					
30.	*	2.7	2.7	2.7	2.7	2.7	2.7	2.7	2.7
		2.8	2.8	2.8	2.8	2.8	2.8	3.	2.7
		2.7	2.7	2.7					
40.	*	2.7	2.7	2.7	2.7	2.7	2.7	2.7	2.8
		2.8	2.8	2.8	2.8	2.8	2.8	3.	2.5
		2.5	2.7	2.7					
50.	*	2.7	2.7	2.7	2.7	2.7	2.7	2.7	2.8
		2.8	2.8	2.8	2.8	2.8	3.	3.	2.5
		2.5	2.5	2.5					
60.	*	2.7	2.7	2.7	2.7	2.7	2.7	2.7	2.7
		2.8	2.8	2.8	2.8	3.	3.	3.	2.5
		2.5	2.5	2.7					
70.	*	2.7	2.7	2.7	2.8	2.8	2.8	2.8	2.8
		2.8	2.8	2.8	2.8	3.	3.	3.	2.5
		2.5	2.5	2.5					
80.	*	2.5	2.5	2.5	2.5	2.5	2.7	2.7	2.7
		2.8	2.8	2.8	2.8	3.	3.	3.	2.5
		2.5	2.5	2.5					
90.	*	2.5	2.5	2.5	2.5	2.5	2.5	2.5	2.5
		2.5	2.5	2.5	2.7	2.7	2.7	3.	2.5
		2.5							

```
2.5    2.5    2.5
 100.  *    2.5    2.5    2.5    2.5    2.5    2.5    2.5    2.5
2.5    2.5    2.5    2.5    2.5    2.5    2.5    2.5    2.5
2.5    2.5    2.5
 110.  *    2.5    2.5    2.5    2.5    2.5    2.5    2.5    2.5
2.5    2.5    2.5    2.5    2.5    2.5    2.5    2.5    2.5
2.5    2.5    2.5
 120.  *    2.5    2.5    2.5    2.5    2.5    2.5    2.5    2.5
2.5    2.5    2.5    2.5    2.5    2.5    2.5    2.5    2.5
2.5    2.5    2.5
 130.  *    2.5    2.5    2.5    2.5    2.5    2.5    2.5    2.5
2.5    2.5    2.5    2.5    2.5    2.5    2.5    2.5    2.5
2.5    2.5    2.5
 140.  *    2.5    2.5    2.5    2.5    2.5    2.5    2.5    2.5
2.5    2.5    2.5    2.5    2.5    2.5    2.5    2.5    2.5
2.5    2.5    2.5
 150.  *    2.5    2.5    2.5    2.5    2.5    2.5    2.5    2.5
2.5    2.5    2.5    2.5    2.5    2.5    2.5    2.5    2.5
2.5    2.5    2.5
 160.  *    2.5    2.5    2.5    2.5    2.5    2.5    2.5    2.5
2.5    2.5    2.5    2.5    2.5    2.5    2.5    2.5    2.5
2.5    2.5    2.5
 170.  *    2.5    2.5    2.5    2.5    2.5    2.5    2.5    2.5
2.5    2.5    2.5    2.5    2.5    2.5    2.5    2.5    2.5
2.5    2.5    2.5
 180.  *    2.5    2.5    2.5    2.5    2.5    2.5    2.5    2.5
2.5    2.5    2.5    2.5    2.5    2.5    2.5    2.5    2.5
2.5    2.5    2.5
 190.  *    2.5    2.5    2.5    2.5    2.5    2.5    2.5    2.5
2.5    2.5    2.5    2.5    2.5    2.5    2.5    2.5    2.5
2.5    2.5    2.5
 200.  *    2.5    2.5    2.5    2.5    2.5    2.5    2.5    2.5
2.5    2.5    2.5    2.5    2.5    2.5    2.5    2.5    2.5
2.5    2.5    2.5
 210.  *    2.5    2.5    2.5    2.5    2.5    2.5    2.5    2.5
2.5    2.5    2.5    2.5    2.5    2.5    2.5    2.5    2.5
2.5    2.5    2.5
 220.  *    2.5    2.5    2.5    2.5    2.5    2.5    2.5    2.5
2.5    2.5    2.5    2.5    2.5    2.5    2.5    2.5    2.5
2.5    2.5    2.5
 230.  *    2.5    2.5    2.5    2.5    2.5    2.5    2.5    2.5
2.5    2.5    2.5    2.5    2.5    2.5    2.5    2.5    2.5
2.5    2.5    2.5
 240.  *    2.5    2.5    2.5    2.5    2.5    2.5    2.5    2.5
2.5    2.5    2.5    2.5    2.5    2.5    2.5    2.5    2.5
2.5    2.5    2.5
 250.  *    2.5    2.5    2.5    2.5    2.5    2.5    2.5    2.5
2.5    2.5    2.5    2.5    2.5    2.5    2.5    2.5    2.5
2.5    2.5    2.5
 260.  *    2.5    2.5    2.5    2.5    2.5    2.5    2.5    2.5
2.5    2.5    2.5    2.5    2.5    2.5    2.5    2.5    2.5
2.5    2.5    2.5
```

```
 270.   *    2.5    2.5    2.5    2.5    2.5    2.5    2.5    2.5
2.5    2.5    2.5    2.5    2.5    2.5    2.5    2.5    2.5
2.5    2.5    2.5
 280.   *    2.5    2.5    2.5    2.5    2.5    2.5    2.5    2.5
2.5    2.5    2.5    2.5    2.5    2.5    2.5    2.5    2.5
2.5    2.5    2.5
 290.   *    2.5    2.5    2.5    2.5    2.5    2.5    2.5    2.5
2.5    2.5    2.5    2.5    2.5    2.5    2.5    2.5    2.5
2.5    2.5    2.5
 300.   *    2.5    2.5    2.5    2.5    2.5    2.5    2.5    2.5
2.5    2.5    2.5    2.5    2.5    2.5    2.5    2.5    2.5
2.5    2.5    2.5
 310.   *    2.5    2.5    2.5    2.5    2.5    2.5    2.5    2.5
2.5    2.5    2.5    2.5    2.5    2.5    2.7    2.5    2.5
2.5    2.5    2.5
 320.   *    2.5    2.5    2.5    2.5    2.5    2.5    2.5    2.5
2.5    2.5    2.5    2.5    2.5    2.5    2.8    2.5    2.5
2.5    2.5    2.5
 330.   *    2.5    2.5    2.5    2.5    2.5    2.5    2.5    2.5
2.5    2.5    2.5    2.7    2.7    2.8    2.8    2.5    2.5
2.5    2.5    2.5
 340.   *    2.5    2.5    2.5    2.5    2.5    2.5    2.5    2.7
2.7    2.7    2.7    2.7    2.8    2.8    2.8    2.5    2.5
2.5    2.5    2.5
 350.   *    2.7    2.7    2.7    2.7    2.7    2.7    2.7    2.7
2.7    2.7    2.8    2.8    2.8    2.8     3.    2.5    2.5
2.5    2.5    2.5
 360.   *    2.7    2.7    2.7    2.7    2.7    2.7    2.7    2.7
2.7    2.8    2.8    2.8    2.8    2.8     3.    2.7    2.7
2.7    2.7    2.7
 ------
*-------------------------------------------------------------------
-------------------------------------------------------------------
-----------
 MAX    *    2.7    2.7    2.7    2.8    2.8    2.8    2.8    2.8
2.8    2.8    2.8    2.8     3.     3.     3.    2.7    2.7
2.7    2.7    2.7
 DEGR.  *      0      0      0     70     70     70     70     40
20       0      0      0      0     60     50      0      0      0      0
0      0
```

MODEL RESULTS

REMARKS : In search of the angle corresponding to the maximum concentration, only the first angle, of the angles with same maximum concentrations, is indicated as maximum.

WIND ANGLE RANGE: .-360.

WIND ANGLE (DEGR)	*	CONCENTRATION (PPM)							
REC7121	REC7122	REC7123	REC7124	REC7125	REC7126	REC7127	REC7128	REC7129	REC7130
REC7131	REC7132	REC7133	REC7134	REC7135	REC7136	REC7137	REC7138	REC7139	REC7140
.	*	2.7	2.7	2.7	2.7	2.7	2.7	2.7	2.7
2.7	2.7	2.7	2.7	2.7	2.7	2.7	2.7	2.7	2.7
2.7	2.8	2.8							
10.	*	2.7	2.7	2.7	2.7	2.7	2.7	2.7	2.7
2.7	2.7	2.7	2.7	2.7	2.7	2.7	2.7	2.7	2.7
2.7	2.8	2.8							
20.	*	2.7	2.7	2.7	2.7	2.7	2.7	2.7	2.7
2.7	2.7	2.7	2.7	2.7	2.7	2.7	2.7	2.7	2.7
2.8	2.8	2.8							
30.	*	2.7	2.7	2.7	2.7	2.7	2.7	2.7	2.7
2.7	2.7	2.7	2.7	2.7	2.7	2.7	2.7	2.7	2.7
2.8	2.8	2.8							
40.	*	2.7	2.7	2.7	2.7	2.7	2.7	2.7	2.7
2.7	2.7	2.7	2.7	2.7	2.7	2.7	2.7	2.8	2.8
2.8	2.8	2.8							
50.	*	2.5	2.5	2.5	2.5	2.7	2.7	2.7	2.7
2.7	2.7	2.7	2.7	2.7	2.7	2.7	2.7	2.8	2.8
2.8	2.8	2.8							
60.	*	2.7	2.7	2.7	2.7	2.7	2.7	2.7	2.7
2.8	2.7	2.8	2.7	2.7	2.7	2.7	2.7	2.7	2.7
2.8	2.8	2.8							
70.	*	2.5	2.5	2.5	2.5	2.5	2.5	2.7	2.7
2.7	2.7	2.7	2.7	2.7	2.8	2.8	2.8	2.8	2.8
2.8	2.8	3.							
80.	*	2.5	2.5	2.5	2.5	2.5	2.5	2.5	2.5
2.5	2.5	2.5	2.5	2.5	2.5	2.7	2.7	2.7	2.7
2.8	2.8	2.8							
90.	*	2.5	2.5	2.5	2.5	2.5	2.5	2.5	2.5
2.5	2.5	2.5	2.5	2.5	2.5	2.5	2.5	2.5	

```
2.5    2.5    2.5
 100.  *    2.5    2.5    2.5    2.5    2.5    2.5    2.5    2.5
2.5    2.5    2.5    2.5    2.5    2.5    2.5    2.5    2.5
2.5    2.5    2.5
 110.  *    2.5    2.5    2.5    2.5    2.5    2.5    2.5    2.5
2.5    2.5    2.5    2.5    2.5    2.5    2.5    2.5    2.5
2.5    2.5    2.5
 120.  *    2.5    2.5    2.5    2.5    2.5    2.5    2.5    2.5
2.5    2.5    2.5    2.5    2.5    2.5    2.5    2.5    2.5
2.5    2.5    2.5
 130.  *    2.5    2.5    2.5    2.5    2.5    2.5    2.5    2.5
2.5    2.5    2.5    2.5    2.5    2.5    2.5    2.5    2.5
2.5    2.5    2.5
 140.  *    2.5    2.5    2.5    2.5    2.5    2.5    2.5    2.5
2.5    2.5    2.5    2.5    2.5    2.5    2.5    2.5    2.5
2.5    2.5    2.5
 150.  *    2.5    2.5    2.5    2.5    2.5    2.5    2.5    2.5
2.5    2.5    2.5    2.5    2.5    2.5    2.5    2.5    2.5
2.5    2.5    2.5
 160.  *    2.5    2.5    2.5    2.5    2.5    2.5    2.5    2.5
2.5    2.5    2.5    2.5    2.5    2.5    2.5    2.5    2.5
2.5    2.5    2.5
 170.  *    2.5    2.5    2.5    2.5    2.5    2.5    2.5    2.5
2.5    2.5    2.5    2.5    2.5    2.5    2.5    2.5    2.5
2.5    2.5    2.5
 180.  *    2.5    2.5    2.5    2.5    2.5    2.5    2.5    2.5
2.5    2.5    2.5    2.5    2.5    2.5    2.5    2.5    2.5
2.5    2.5    2.5
 190.  *    2.5    2.5    2.5    2.5    2.5    2.5    2.5    2.5
2.5    2.5    2.5    2.5    2.5    2.5    2.5    2.5    2.5
2.5    2.5    2.5
 200.  *    2.5    2.5    2.5    2.5    2.5    2.5    2.5    2.5
2.5    2.5    2.5    2.5    2.5    2.5    2.5    2.5    2.5
2.5    2.5    2.5
 210.  *    2.5    2.5    2.5    2.5    2.5    2.5    2.5    2.5
2.5    2.5    2.5    2.5    2.5    2.5    2.5    2.5    2.5
2.5    2.5    2.5
 220.  *    2.5    2.5    2.5    2.5    2.5    2.5    2.5    2.5
2.5    2.5    2.5    2.5    2.5    2.5    2.5    2.5    2.5
2.5    2.5    2.5
 230.  *    2.5    2.5    2.5    2.5    2.5    2.5    2.5    2.5
2.5    2.5    2.5    2.5    2.5    2.5    2.5    2.5    2.5
2.5    2.5    2.5
 240.  *    2.5    2.5    2.5    2.5    2.5    2.5    2.5    2.5
2.5    2.5    2.5    2.5    2.5    2.5    2.5    2.5    2.5
2.5    2.5    2.5
 250.  *    2.5    2.5    2.5    2.5    2.5    2.5    2.5    2.5
2.5    2.5    2.5    2.5    2.5    2.5    2.5    2.5    2.5
2.5    2.5    2.5
 260.  *    2.5    2.5    2.5    2.5    2.5    2.5    2.5    2.5
2.5    2.5    2.5    2.5    2.5    2.5    2.5    2.5    2.5
2.5    2.5    2.5
```

```
 270.  *    2.5    2.5    2.5    2.5    2.5    2.5    2.5    2.5
2.5    2.5    2.5    2.5    2.5    2.5    2.5    2.5    2.5
2.5    2.5    2.5
 280.  *    2.5    2.5    2.5    2.5    2.5    2.5    2.5    2.5
2.5    2.5    2.5    2.5    2.5    2.5    2.5    2.5    2.5
2.5    2.5    2.5
 290.  *    2.5    2.5    2.5    2.5    2.5    2.5    2.5    2.5
2.5    2.5    2.5    2.5    2.5    2.5    2.5    2.5    2.5
2.5    2.5    2.5
 300.  *    2.5    2.5    2.5    2.5    2.5    2.5    2.5    2.5
2.5    2.5    2.5    2.5    2.5    2.5    2.5    2.5    2.5
2.5    2.5    2.5
 310.  *    2.5    2.5    2.5    2.5    2.5    2.5    2.5    2.5
2.5    2.5    2.5    2.5    2.5    2.5    2.5    2.5    2.5
2.5    2.5    2.5
 320.  *    2.5    2.5    2.5    2.5    2.5    2.5    2.5    2.5
2.5    2.5    2.5    2.5    2.5    2.5    2.5    2.5    2.5
2.5    2.5    2.5
 330.  *    2.5    2.5    2.5    2.5    2.5    2.5    2.5    2.5
2.5    2.5    2.5    2.5    2.5    2.5    2.5    2.5    2.5
2.5    2.7    2.7
 340.  *    2.5    2.5    2.5    2.5    2.5    2.5    2.5    2.5
2.5    2.5    2.5    2.5    2.5    2.7    2.7    2.7    2.7
2.7    2.7    2.7
 350.  *    2.5    2.5    2.5    2.5    2.5    2.7    2.7    2.7
2.7    2.7    2.7    2.7    2.7    2.7    2.7    2.7    2.7
2.7    2.8    2.8
 360.  *    2.7    2.7    2.7    2.7    2.7    2.7    2.7    2.7
2.7    2.7    2.7    2.7    2.7    2.7    2.7    2.7    2.7
2.7    2.8    2.8
 ------
*-------------------------------------------------------------------
-------------------------------------------------------------------
-----------
 MAX   *    2.7    2.7    2.7    2.7    2.7    2.7    2.7    2.7
2.8    2.7    2.8    2.7    2.7    2.8    2.8    2.8    2.8
2.8    2.8     3.
 DEGR. *      0      0      0      0      0      0      0      0
60       0     60       0      0     70     70     70     40     20
0     70
```

MODEL RESULTS

REMARKS : In search of the angle corresponding to the maximum concentration, only the first angle, of the angles with same maximum concentrations, is indicated as maximum.

WIND ANGLE RANGE: .-360.

WIND * CONCENTRATION
ANGLE * (PPM)
(DEGR)*

REC7141	REC7142	REC7143	REC7144	REC7145	REC7146	REC7147	REC7148	REC7149	REC7150	REC7151	REC7152	REC7153	REC7154	REC7155	REC7156	REC7157	REC7158	REC7159	REC7160
. *	2.8	2.8	2.8	3.	2.7	2.7	2.7	2.7	2.7	2.7	2.7	2.7	2.7	2.7	2.7	2.7	2.7	2.7	2.7
10. *	2.8	2.8	2.8	2.8	2.7	2.7	2.7	2.7	2.7	2.7	2.7	2.7	2.7	2.7	2.7	2.7	2.7	2.7	2.7
20. *	2.8	2.8	2.8	2.8	2.7	2.7	2.7	2.7	2.7	2.7	2.7	2.7	2.7	2.7	2.7	2.7	2.7	2.7	2.7
30. *	2.8	2.8	2.8	3.	2.7	2.7	2.7	2.7	2.7	2.7	2.7	2.7	2.7	2.7	2.7	2.7	2.7	2.7	2.7
40. *	2.8	2.8	2.8	3.	2.5	2.5	2.5	2.5	2.7	2.7	2.7	2.7	2.7	2.7	2.7	2.7	2.7	2.7	2.7
50. *	2.8	2.8	3.	3.	2.5	2.5	2.5	2.5	2.5	2.5	2.5	2.5	2.5	2.5	2.7	2.7	2.7	2.7	2.7
60. *	2.8	3.	3.	3.	2.5	2.5	2.5	2.5	2.7	2.7	2.7	2.7	2.7	2.7	2.7	2.7	2.7	2.8	2.8
70. *	2.8	3.	3.	3.	2.5	2.5	2.5	2.5	2.5	2.5	2.5	2.5	2.5	2.5	2.5	2.7	2.7	2.7	2.7
80. *	2.8	3.	3.	3.	2.5	2.5	2.5	2.5	2.5	2.5	2.5	2.5	2.5	2.5	2.5	2.5	2.5	2.5	2.5
90. *	2.7	2.7	2.7	3.	2.5	2.5	2.5	2.5	2.5	2.5	2.5	2.5	2.5	2.5	2.5	2.5	2.5	2.5	2.5

```
2.5    2.5    2.5
 100.  *    2.5    2.5    2.5    2.5    2.5    2.5    2.5    2.5
2.5    2.5    2.5    2.5    2.5    2.5    2.5    2.5    2.5
2.5    2.5    2.5
 110.  *    2.5    2.5    2.5    2.5    2.5    2.5    2.5    2.5
2.5    2.5    2.5    2.5    2.5    2.5    2.5    2.5    2.5
2.5    2.5    2.5
 120.  *    2.5    2.5    2.5    2.5    2.5    2.5    2.5    2.5
2.5    2.5    2.5    2.5    2.5    2.5    2.5    2.5    2.5
2.5    2.5    2.5
 130.  *    2.5    2.5    2.5    2.5    2.5    2.5    2.5    2.5
2.5    2.5    2.5    2.5    2.5    2.5    2.5    2.5    2.5
2.5    2.5    2.5
 140.  *    2.5    2.5    2.5    2.5    2.5    2.5    2.5    2.5
2.5    2.5    2.5    2.5    2.5    2.5    2.5    2.5    2.5
2.5    2.5    2.5
 150.  *    2.5    2.5    2.5    2.5    2.5    2.5    2.5    2.5
2.5    2.5    2.5    2.5    2.5    2.5    2.5    2.5    2.5
2.5    2.5    2.5
 160.  *    2.5    2.5    2.5    2.5    2.5    2.5    2.5    2.5
2.5    2.5    2.5    2.5    2.5    2.5    2.5    2.5    2.5
2.5    2.5    2.5
 170.  *    2.5    2.5    2.5    2.5    2.5    2.5    2.5    2.5
2.5    2.5    2.5    2.5    2.5    2.5    2.5    2.5    2.5
2.5    2.5    2.5
 180.  *    2.5    2.5    2.5    2.5    2.5    2.5    2.5    2.5
2.5    2.5    2.5    2.5    2.5    2.5    2.5    2.5    2.5
2.5    2.5    2.5
 190.  *    2.5    2.5    2.5    2.5    2.5    2.5    2.5    2.5
2.5    2.5    2.5    2.5    2.5    2.5    2.5    2.5    2.5
2.5    2.5    2.5
 200.  *    2.5    2.5    2.5    2.5    2.5    2.5    2.5    2.5
2.5    2.5    2.5    2.5    2.5    2.5    2.5    2.5    2.5
2.5    2.5    2.5
 210.  *    2.5    2.5    2.5    2.5    2.5    2.5    2.5    2.5
2.5    2.5    2.5    2.5    2.5    2.5    2.5    2.5    2.5
2.5    2.5    2.5
 220.  *    2.5    2.5    2.5    2.5    2.5    2.5    2.5    2.5
2.5    2.5    2.5    2.5    2.5    2.5    2.5    2.5    2.5
2.5    2.5    2.5
 230.  *    2.5    2.5    2.5    2.5    2.5    2.5    2.5    2.5
2.5    2.5    2.5    2.5    2.5    2.5    2.5    2.5    2.5
2.5    2.5    2.5
 240.  *    2.5    2.5    2.5    2.5    2.5    2.5    2.5    2.5
2.5    2.5    2.5    2.5    2.5    2.5    2.5    2.5    2.5
2.5    2.5    2.5
 250.  *    2.5    2.5    2.5    2.5    2.5    2.5    2.5    2.5
2.5    2.5    2.5    2.5    2.5    2.5    2.5    2.5    2.5
2.5    2.5    2.5
 260.  *    2.5    2.5    2.5    2.5    2.5    2.5    2.5    2.5
2.5    2.5    2.5    2.5    2.5    2.5    2.5    2.5    2.5
2.5    2.5    2.5
```

```
 270.   *    2.5    2.5    2.5    2.5    2.5    2.5    2.5    2.5
2.5    2.5    2.5    2.5    2.5    2.5    2.5    2.5    2.5
2.5    2.5    2.5
 280.   *    2.5    2.5    2.5    2.5    2.5    2.5    2.5    2.5
2.5    2.5    2.5    2.5    2.5    2.5    2.5    2.5    2.5
2.5    2.5    2.5
 290.   *    2.5    2.5    2.5    2.7    2.5    2.5    2.5    2.5
2.5    2.5    2.5    2.5    2.5    2.5    2.5    2.5    2.5
2.5    2.5    2.5
 300.   *    2.5    2.5    2.5    2.7    2.5    2.5    2.5    2.5
2.5    2.5    2.5    2.5    2.5    2.5    2.5    2.5    2.5
2.5    2.5    2.5
 310.   *    2.5    2.5    2.5    2.8    2.5    2.5    2.5    2.5
2.5    2.5    2.5    2.5    2.5    2.5    2.5    2.5    2.5
2.5    2.5    2.5
 320.   *    2.5    2.7    2.8    2.8    2.5    2.5    2.5    2.5
2.5    2.5    2.5    2.5    2.5    2.5    2.5    2.5    2.5
2.5    2.5    2.5
 330.   *    2.7    2.8    2.8    2.8    2.5    2.5    2.5    2.5
2.5    2.5    2.5    2.5    2.5    2.5    2.5    2.5    2.5
2.5    2.5    2.5
 340.   *    2.8    2.8    2.8    2.8    2.5    2.5    2.5    2.5
2.5    2.5    2.5    2.5    2.5    2.5    2.5    2.5    2.5
2.5    2.5    2.5
 350.   *    2.8    2.8    2.8    2.8    2.5    2.5    2.5    2.5
2.5    2.5    2.5    2.7    2.7    2.7    2.7    2.7    2.7
2.7    2.7    2.7
 360.   *    2.8    2.8    2.8     3.    2.7    2.7    2.7    2.7
2.7    2.7    2.7    2.7    2.7    2.7    2.7    2.7    2.7
2.7    2.7    2.7
 ------
*-------------------------------------------------------------------
-------------------------------------------------------------------
-----------
 MAX    *    2.8     3.     3.     3.    2.7    2.7    2.7    2.7
2.7    2.7    2.7    2.7    2.7    2.7    2.7    2.7    2.7
2.8    2.8    2.7
 DEGR.  *      0     60     50      0      0      0      0      0
0      0      0      0      0      0      0      0      0     60
60      0
```

MODEL RESULTS

REMARKS : In search of the angle corresponding to the maximum concentration, only the first angle, of the angles with same maximum concentrations, is indicated as maximum.

WIND ANGLE RANGE: .-360.

WIND ANGLE (DEGR)	*	CONCENTRATION (PPM)							
REC7161	REC7162	REC7163	REC7164	REC7165	REC7166	REC7167	REC7168	REC7169	REC7170
REC7171	REC7172	REC7173	REC7174	REC7175	REC7176	REC7177	REC7178	REC7179	REC7180
.	*	2.7	2.7	2.7	2.7	2.7	2.7	2.7	2.8
2.8	2.8	2.8	2.8	3.	2.7	2.7	2.7	2.7	2.7
2.7	2.7								
10.	*	2.7	2.7	2.7	2.7	2.7	2.7	2.7	2.8
2.8	2.8	2.8	2.8	2.8	2.7	2.7	2.7	2.7	2.7
2.7	2.7								
20.	*	2.7	2.7	2.7	2.7	2.7	2.7	2.8	2.8
2.8	2.8	2.8	2.8	2.8	2.7	2.7	2.7	2.7	2.7
2.7	2.7								
30.	*	2.7	2.7	2.7	2.7	2.7	2.7	2.8	2.8
2.8	2.8	2.8	2.8	2.8	2.7	2.7	2.7	2.7	2.7
2.7	2.7								
40.	*	2.7	2.7	2.7	2.7	2.7	2.7	2.8	2.8
2.8	2.8	2.8	2.8	3.	2.5	2.5	2.5	2.5	2.5
2.7	2.7								
50.	*	2.7	2.7	2.7	2.7	2.7	2.8	2.8	2.8
2.8	2.8	2.8	3.	3.	2.5	2.5	2.5	2.5	2.5
2.5	2.5								
60.	*	2.8	2.8	2.7	2.7	2.7	2.7	2.8	2.8
2.8	2.8	3.	3.	3.	2.5	2.5	2.5	2.5	2.5
2.7	2.7								
70.	*	2.7	2.7	2.8	2.8	2.8	2.8	2.8	2.8
3.	3.	2.8	3.	3.2	2.5	2.5	2.5	2.5	2.5
2.5	2.5								
80.	*	2.5	2.5	2.5	2.7	2.7	2.7	2.8	2.8
2.8	2.8	3.	3.	3.	2.5	2.5	2.5	2.5	2.5
2.5	2.5								
90.	*	2.5	2.5	2.5	2.5	2.5	2.5	2.5	2.5
2.5	2.5	2.7	2.8	3.	2.5	2.5	2.5	2.5	

2.5 2.5 2.5
100. * 2.5 2.5 2.5 2.5 2.5 2.5 2.5 2.5
2.5 2.5 2.5 2.5 2.5 2.5 2.5 2.5 2.5
2.5 2.5 2.5
110. * 2.5 2.5 2.5 2.5 2.5 2.5 2.5 2.5
2.5 2.5 2.5 2.5 2.5 2.5 2.5 2.5 2.5
2.5 2.5 2.5
120. * 2.5 2.5 2.5 2.5 2.5 2.5 2.5 2.5
2.5 2.5 2.5 2.5 2.5 2.5 2.5 2.5 2.5
2.5 2.5 2.5
130. * 2.5 2.5 2.5 2.5 2.5 2.5 2.5 2.5
2.5 2.5 2.5 2.5 2.5 2.5 2.5 2.5 2.5
2.5 2.5 2.5
140. * 2.5 2.5 2.5 2.5 2.5 2.5 2.5 2.5
2.5 2.5 2.5 2.5 2.5 2.5 2.5 2.5 2.5
2.5 2.5 2.5
150. * 2.5 2.5 2.5 2.5 2.5 2.5 2.5 2.5
2.5 2.5 2.5 2.5 2.5 2.5 2.5 2.5 2.5
2.5 2.5 2.5
160. * 2.5 2.5 2.5 2.5 2.5 2.5 2.5 2.5
2.5 2.5 2.5 2.5 2.5 2.5 2.5 2.5 2.5
2.5 2.5 2.5
170. * 2.5 2.5 2.5 2.5 2.5 2.5 2.5 2.5
2.5 2.5 2.5 2.5 2.5 2.5 2.5 2.5 2.5
2.5 2.5 2.5
180. * 2.5 2.5 2.5 2.5 2.5 2.5 2.5 2.5
2.5 2.5 2.5 2.5 2.5 2.5 2.5 2.5 2.5
2.5 2.5 2.5
190. * 2.5 2.5 2.5 2.5 2.5 2.5 2.5 2.5
2.5 2.5 2.5 2.5 2.5 2.5 2.5 2.5 2.5
2.5 2.5 2.5
200. * 2.5 2.5 2.5 2.5 2.5 2.5 2.5 2.5
2.5 2.5 2.5 2.5 2.5 2.5 2.5 2.5 2.5
2.5 2.5 2.5
210. * 2.5 2.5 2.5 2.5 2.5 2.5 2.5 2.5
2.5 2.5 2.5 2.5 2.5 2.5 2.5 2.5 2.5
2.5 2.5 2.5
220. * 2.5 2.5 2.5 2.5 2.5 2.5 2.5 2.5
2.5 2.5 2.5 2.5 2.5 2.5 2.5 2.5 2.5
2.5 2.5 2.5
230. * 2.5 2.5 2.5 2.5 2.5 2.5 2.5 2.5
2.5 2.5 2.5 2.5 2.5 2.5 2.5 2.5 2.5
2.5 2.5 2.5
240. * 2.5 2.5 2.5 2.5 2.5 2.5 2.5 2.5
2.5 2.5 2.5 2.5 2.5 2.5 2.5 2.5 2.5
2.5 2.5 2.5
250. * 2.5 2.5 2.5 2.5 2.5 2.5 2.5 2.5
2.5 2.5 2.5 2.5 2.5 2.5 2.5 2.5 2.5
2.5 2.5 2.5
260. * 2.5 2.5 2.5 2.5 2.5 2.5 2.5 2.5
2.5 2.5 2.5 2.5 2.5 2.5 2.5 2.5 2.5
2.5 2.5 2.5

```
 270.   *    2.5    2.5    2.5    2.5    2.5    2.5    2.5    2.5
2.5    2.5    2.5    2.5    2.5    2.5    2.5    2.5    2.5
2.5    2.5    2.5
 280.   *    2.5    2.5    2.5    2.5    2.5    2.5    2.5    2.5
2.5    2.5    2.5    2.5    2.5    2.5    2.5    2.5    2.5
2.5    2.5    2.5
 290.   *    2.5    2.5    2.5    2.5    2.5    2.5    2.5    2.5
2.5    2.5    2.5    2.5    2.7    2.5    2.5    2.5    2.5
2.5    2.5    2.5
 300.   *    2.5    2.5    2.5    2.5    2.5    2.5    2.5    2.5
2.5    2.5    2.5    2.5    2.8    2.5    2.5    2.5    2.5
2.5    2.5    2.5
 310.   *    2.5    2.5    2.5    2.5    2.5    2.5    2.5    2.5
2.5    2.5    2.7    2.8    2.8    2.5    2.5    2.5    2.5
2.5    2.5    2.5
 320.   *    2.5    2.5    2.5    2.5    2.5    2.5    2.5    2.5
2.7    2.7    2.8    2.8    2.8    2.5    2.5    2.5    2.5
2.5    2.5    2.5
 330.   *    2.5    2.5    2.5    2.5    2.5    2.7    2.7    2.7
2.7    2.8    2.8    2.8    2.8    2.5    2.5    2.5    2.5
2.5    2.5    2.5
 340.   *    2.7    2.7    2.7    2.7    2.7    2.7    2.7    2.7
2.8    2.8    2.8    2.8    2.8    2.5    2.5    2.5    2.5
2.5    2.5    2.5
 350.   *    2.7    2.7    2.7    2.7    2.7    2.7    2.7    2.8
2.8    2.8    2.8    2.8    2.8    2.5    2.5    2.5    2.5
2.7    2.7    2.7
 360.   *    2.7    2.7    2.7    2.7    2.7    2.7    2.7    2.8
2.8    2.8    2.8    2.8     3.    2.7    2.7    2.7    2.7
2.7    2.7    2.7
 ------
*-------------------------------------------------------------------
-------------------------------------------------------------------
-----------
 MAX    *    2.8    2.8    2.8    2.8    2.8    2.8    2.8    2.8
3.     3.     3.     3.    3.2    2.7    2.7    2.7    2.7    2.7
2.7    2.7
 DEGR.  *     60     60     70     70     70     50     20      0
70     70     60     50     70      0      0      0      0      0
0      0
```

MODEL RESULTS

REMARKS : In search of the angle corresponding to the maximum concentration, only the first angle, of the angles with same maximum concentrations, is indicated as maximum.

WIND ANGLE RANGE: .-360.

WIND ANGLE (DEGR)	*	CONCENTRATION (PPM)							
REC7181	REC7182	REC7183	REC7184	REC7185	REC7186	REC7187	REC7188	REC7189	REC7190
REC7191	REC7192	REC7193	REC7194	REC7195	REC7196	REC7197	REC7198	REC7199	REC7200
.	*	2.7	2.7	2.7	2.7	2.7	2.7	2.7	2.7
2.7	2.7	2.7	2.7	2.7	2.7	2.7	2.7	2.8	
2.8	2.8	2.8							
10.	*	2.7	2.7	2.7	2.7	2.7	2.7	2.7	2.7
2.7	2.7	2.7	2.7	2.7	2.7	2.7	2.7	2.8	
2.8	2.8	2.8							
20.	*	2.7	2.7	2.7	2.7	2.7	2.7	2.7	2.7
2.7	2.7	2.7	2.7	2.7	2.7	2.7	2.8	2.8	
2.8	2.8	2.8							
30.	*	2.7	2.7	2.7	2.7	2.7	2.7	2.7	2.7
2.7	2.7	2.7	2.7	2.7	2.7	2.7	2.8	2.8	
2.8	2.8	2.8							
40.	*	2.7	2.7	2.7	2.7	2.7	2.7	2.7	2.7
2.7	2.7	2.7	2.7	2.7	2.7	2.7	2.8	2.8	
2.8	2.8	2.8							
50.	*	2.5	2.5	2.5	2.5	2.7	2.7	2.7	2.7
2.7	2.7	2.7	2.7	2.7	2.7	2.8	2.8	2.8	
2.8	2.8	2.8							
60.	*	2.7	2.7	2.7	2.7	2.7	2.7	2.7	2.8
2.8	2.8	2.8	2.8	2.8	2.7	2.7	2.8	2.8	
2.8	2.8	3.							
70.	*	2.5	2.5	2.5	2.5	2.7	2.7	2.7	2.7
2.7	2.7	2.7	2.7	2.8	2.8	2.8	2.8	2.8	
3.	3.	3.							
80.	*	2.5	2.5	2.5	2.5	2.5	2.5	2.5	2.5
2.5	2.5	2.5	2.5	2.7	2.7	2.7	2.8	2.8	
2.8	2.8	3.							
90.	*	2.5	2.5	2.5	2.5	2.5	2.5	2.5	2.5
2.5	2.5	2.5	2.5	2.5	2.5	2.5	2.5	2.5	

```
2.5    2.5    2.7
 100.  *    2.5    2.5    2.5    2.5    2.5    2.5    2.5    2.5
2.5    2.5    2.5    2.5    2.5    2.5    2.5    2.5    2.5
2.5    2.5    2.5
 110.  *    2.5    2.5    2.5    2.5    2.5    2.5    2.5    2.5
2.5    2.5    2.5    2.5    2.5    2.5    2.5    2.5    2.5
2.5    2.5    2.5
 120.  *    2.5    2.5    2.5    2.5    2.5    2.5    2.5    2.5
2.5    2.5    2.5    2.5    2.5    2.5    2.5    2.5    2.5
2.5    2.5    2.5
 130.  *    2.5    2.5    2.5    2.5    2.5    2.5    2.5    2.5
2.5    2.5    2.5    2.5    2.5    2.5    2.5    2.5    2.5
2.5    2.5    2.5
 140.  *    2.5    2.5    2.5    2.5    2.5    2.5    2.5    2.5
2.5    2.5    2.5    2.5    2.5    2.5    2.5    2.5    2.5
2.5    2.5    2.5
 150.  *    2.5    2.5    2.5    2.5    2.5    2.5    2.5    2.5
2.5    2.5    2.5    2.5    2.5    2.5    2.5    2.5    2.5
2.5    2.5    2.5
 160.  *    2.5    2.5    2.5    2.5    2.5    2.5    2.5    2.5
2.5    2.5    2.5    2.5    2.5    2.5    2.5    2.5    2.5
2.5    2.5    2.5
 170.  *    2.5    2.5    2.5    2.5    2.5    2.5    2.5    2.5
2.5    2.5    2.5    2.5    2.5    2.5    2.5    2.5    2.5
2.5    2.5    2.5
 180.  *    2.5    2.5    2.5    2.5    2.5    2.5    2.5    2.5
2.5    2.5    2.5    2.5    2.5    2.5    2.5    2.5    2.5
2.5    2.5    2.5
 190.  *    2.5    2.5    2.5    2.5    2.5    2.5    2.5    2.5
2.5    2.5    2.5    2.5    2.5    2.5    2.5    2.5    2.5
2.5    2.5    2.5
 200.  *    2.5    2.5    2.5    2.5    2.5    2.5    2.5    2.5
2.5    2.5    2.5    2.5    2.5    2.5    2.5    2.5    2.5
2.5    2.5    2.5
 210.  *    2.5    2.5    2.5    2.5    2.5    2.5    2.5    2.5
2.5    2.5    2.5    2.5    2.5    2.5    2.5    2.5    2.5
2.5    2.5    2.5
 220.  *    2.5    2.5    2.5    2.5    2.5    2.5    2.5    2.5
2.5    2.5    2.5    2.5    2.5    2.5    2.5    2.5    2.5
2.5    2.5    2.5
 230.  *    2.5    2.5    2.5    2.5    2.5    2.5    2.5    2.5
2.5    2.5    2.5    2.5    2.5    2.5    2.5    2.5    2.5
2.5    2.5    2.5
 240.  *    2.5    2.5    2.5    2.5    2.5    2.5    2.5    2.5
2.5    2.5    2.5    2.5    2.5    2.5    2.5    2.5    2.5
2.5    2.5    2.5
 250.  *    2.5    2.5    2.5    2.5    2.5    2.5    2.5    2.5
2.5    2.5    2.5    2.5    2.5    2.5    2.5    2.5    2.5
2.5    2.5    2.5
 260.  *    2.5    2.5    2.5    2.5    2.5    2.5    2.5    2.5
2.5    2.5    2.5    2.5    2.5    2.5    2.5    2.5    2.5
2.5    2.5    2.5
```

```
 270.   *    2.5    2.5    2.5    2.5    2.5    2.5    2.5    2.5
2.5    2.5    2.5    2.5    2.5    2.5    2.5    2.5    2.5
2.5    2.5    2.5
 280.   *    2.5    2.5    2.5    2.5    2.5    2.5    2.5    2.5
2.5    2.5    2.5    2.5    2.5    2.5    2.5    2.5    2.5
2.5    2.5    2.5
 290.   *    2.5    2.5    2.5    2.5    2.5    2.5    2.5    2.5
2.5    2.5    2.5    2.5    2.5    2.5    2.5    2.5    2.5
2.5    2.5    2.5
 300.   *    2.5    2.5    2.5    2.5    2.5    2.5    2.5    2.5
2.5    2.5    2.5    2.5    2.5    2.5    2.5    2.5    2.5
2.5    2.5    2.5
 310.   *    2.5    2.5    2.5    2.5    2.5    2.5    2.5    2.5
2.5    2.5    2.5    2.5    2.5    2.5    2.5    2.5    2.5
2.5    2.7    2.8
 320.   *    2.5    2.5    2.5    2.5    2.5    2.5    2.5    2.5
2.5    2.5    2.5    2.5    2.5    2.5    2.5    2.7    2.7
2.7    2.8    2.8
 330.   *    2.5    2.5    2.5    2.5    2.5    2.5    2.5    2.5
2.5    2.5    2.5    2.5    2.7    2.7    2.7    2.7    2.7
2.8    2.8    2.8
 340.   *    2.5    2.5    2.5    2.5    2.5    2.5    2.7    2.7
2.7    2.7    2.7    2.7    2.7    2.7    2.7    2.7    2.8
2.8    2.8    2.8
 350.   *    2.7    2.7    2.7    2.7    2.7    2.7    2.7    2.7
2.7    2.7    2.7    2.7    2.7    2.7    2.7    2.7    2.8
2.8    2.8    2.8
 360.   *    2.7    2.7    2.7    2.7    2.7    2.7    2.7    2.7
2.7    2.7    2.7    2.7    2.7    2.7    2.7    2.7    2.8
2.8    2.8    2.8
 ------
*-------------------------------------------------------------------
-------------------------------------------------------------------
-----------
 MAX    *    2.7    2.7    2.7    2.7    2.7    2.7    2.7    2.8
2.8    2.8    2.8    2.8    2.8    2.8    2.8    2.8    2.8
3.     3.     3.
 DEGR.  *      0      0      0      0      0      0      0     60
60     60     60     60     60     70     50     20      0     70
70     60
```

MODEL RESULTS

REMARKS : In search of the angle corresponding to the maximum concentration, only the first angle, of the angles with same maximum concentrations, is indicated as maximum.

WIND ANGLE RANGE: .-360.

WIND ANGLE (DEGR)	*	CONCENTRATION (PPM)																	
		REC7201	REC7202	REC7203	REC7204	REC7205	REC7206	REC7207	REC7208	REC7209	REC7210	REC7211	REC7212	REC7213	REC7214	REC7215	REC7216	REC7217	REC7218	REC7219	REC7220
.	*	2.8	3.	2.7	2.7	2.7	2.7	2.7	2.7	2.7	2.7	2.7	2.7	2.7	2.7	2.7	2.7	2.7	2.7	2.7	2.7
10.	*	2.8	2.8	2.7	2.7	2.7	2.7	2.7	2.7	2.7	2.7	2.7	2.7	2.7	2.7	2.7	2.7	2.7	2.7	2.7	2.7
20.	*	2.8	2.8	2.7	2.7	2.7	2.7	2.7	2.7	2.7	2.7	2.7	2.7	2.7	2.7	2.7	2.7	2.7	2.7	2.7	2.7
30.	*	2.8	2.8	2.7	2.7	2.7	2.7	2.7	2.7	2.7	2.7	2.7	2.7	2.7	2.7	2.7	2.7	2.7	2.7	2.7	2.7
40.	*	2.8	3.	2.5	2.5	2.5	2.5	2.5	2.5	2.7	2.7	2.7	2.7	2.7	2.7	2.7	2.7	2.7	2.7	2.7	2.7
50.	*	3.	3.	2.5	2.5	2.5	2.5	2.5	2.5	2.5	2.5	2.5	2.5	2.5	2.5	2.7	2.7	2.7	2.7	2.7	2.7
60.	*	3.	3.	2.5	2.5	2.5	2.5	2.7	2.7	2.7	2.7	2.7	2.7	2.7	2.7	2.7	2.7	2.7	2.7	2.8	2.8
70.	*	3.	3.2	2.5	2.5	2.5	2.5	2.5	2.5	2.5	2.5	2.5	2.5	2.7	2.7	2.7	2.7	2.7	2.7	2.7	2.7
80.	*	3.	3.	2.5	2.5	2.5	2.5	2.5	2.5	2.5	2.5	2.5	2.5	2.5	2.5	2.5	2.5	2.5	2.5	2.5	2.5
90.	*	2.8	2.8	2.5	2.5	2.5	2.5	2.5	2.5	2.5	2.5	2.5	2.5	2.5	2.5	2.5	2.5	2.5	2.5	2.5	2.5

```
2.5    2.5    2.5
 100.  *    2.5    2.5    2.5    2.5    2.5    2.5    2.5    2.5
2.5    2.5    2.5    2.5    2.5    2.5    2.5    2.5    2.5
2.5    2.5    2.5
 110.  *    2.5    2.5    2.5    2.5    2.5    2.5    2.5    2.5
2.5    2.5    2.5    2.5    2.5    2.5    2.5    2.5    2.5
2.5    2.5    2.5
 120.  *    2.5    2.5    2.5    2.5    2.5    2.5    2.5    2.5
2.5    2.5    2.5    2.5    2.5    2.5    2.5    2.5    2.5
2.5    2.5    2.5
 130.  *    2.5    2.5    2.5    2.5    2.5    2.5    2.5    2.5
2.5    2.5    2.5    2.5    2.5    2.5    2.5    2.5    2.5
2.5    2.5    2.5
 140.  *    2.5    2.5    2.5    2.5    2.5    2.5    2.5    2.5
2.5    2.5    2.5    2.5    2.5    2.5    2.5    2.5    2.5
2.5    2.5    2.5
 150.  *    2.5    2.5    2.5    2.5    2.5    2.5    2.5    2.5
2.5    2.5    2.5    2.5    2.5    2.5    2.5    2.5    2.5
2.5    2.5    2.5
 160.  *    2.5    2.5    2.5    2.5    2.5    2.5    2.5    2.5
2.5    2.5    2.5    2.5    2.5    2.5    2.5    2.5    2.5
2.5    2.5    2.5
 170.  *    2.5    2.5    2.5    2.5    2.5    2.5    2.5    2.5
2.5    2.5    2.5    2.5    2.5    2.5    2.5    2.5    2.5
2.5    2.5    2.5
 180.  *    2.5    2.5    2.5    2.5    2.5    2.5    2.5    2.5
2.5    2.5    2.5    2.5    2.5    2.5    2.5    2.5    2.5
2.5    2.5    2.5
 190.  *    2.5    2.5    2.5    2.5    2.5    2.5    2.5    2.5
2.5    2.5    2.5    2.5    2.5    2.5    2.5    2.5    2.5
2.5    2.5    2.5
 200.  *    2.5    2.5    2.5    2.5    2.5    2.5    2.5    2.5
2.5    2.5    2.5    2.5    2.5    2.5    2.5    2.5    2.5
2.5    2.5    2.5
 210.  *    2.5    2.5    2.5    2.5    2.5    2.5    2.5    2.5
2.5    2.5    2.5    2.5    2.5    2.5    2.5    2.5    2.5
2.5    2.5    2.5
 220.  *    2.5    2.5    2.5    2.5    2.5    2.5    2.5    2.5
2.5    2.5    2.5    2.5    2.5    2.5    2.5    2.5    2.5
2.5    2.5    2.5
 230.  *    2.5    2.5    2.5    2.5    2.5    2.5    2.5    2.5
2.5    2.5    2.5    2.5    2.5    2.5    2.5    2.5    2.5
2.5    2.5    2.5
 240.  *    2.5    2.5    2.5    2.5    2.5    2.5    2.5    2.5
2.5    2.5    2.5    2.5    2.5    2.5    2.5    2.5    2.5
2.5    2.5    2.5
 250.  *    2.5    2.5    2.5    2.5    2.5    2.5    2.5    2.5
2.5    2.5    2.5    2.5    2.5    2.5    2.5    2.5    2.5
2.5    2.5    2.5
 260.  *    2.5    2.5    2.5    2.5    2.5    2.5    2.5    2.5
2.5    2.5    2.5    2.5    2.5    2.5    2.5    2.5    2.5
2.5    2.5    2.5
```

```
 270.   *    2.5    2.5    2.5    2.5    2.5    2.5    2.5    2.5
2.5    2.5    2.5    2.5    2.5    2.5    2.5    2.5    2.5
2.5    2.5    2.5
 280.   *    2.5    2.7    2.5    2.5    2.5    2.5    2.5    2.5
2.5    2.5    2.5    2.5    2.5    2.5    2.5    2.5    2.5
2.5    2.5    2.5
 290.   *    2.5    2.8    2.5    2.5    2.5    2.5    2.5    2.5
2.5    2.5    2.5    2.5    2.5    2.5    2.5    2.5    2.5
2.5    2.5    2.5
 300.   *    2.8    2.8    2.5    2.5    2.5    2.5    2.5    2.5
2.5    2.5    2.5    2.5    2.5    2.5    2.5    2.5    2.5
2.5    2.5    2.5
 310.   *    2.8    2.8    2.5    2.5    2.5    2.5    2.5    2.5
2.5    2.5    2.5    2.5    2.5    2.5    2.5    2.5    2.5
2.5    2.5    2.5
 320.   *    2.8    2.8    2.5    2.5    2.5    2.5    2.5    2.5
2.5    2.5    2.5    2.5    2.5    2.5    2.5    2.5    2.5
2.5    2.5    2.5
 330.   *    2.8    2.8    2.5    2.5    2.5    2.5    2.5    2.5
2.5    2.5    2.5    2.5    2.5    2.5    2.5    2.5    2.5
2.5    2.5    2.7
 340.   *    2.8    2.8    2.5    2.5    2.5    2.5    2.5    2.5
2.5    2.5    2.5    2.5    2.5    2.7    2.7    2.7    2.7
2.7    2.7    2.7
 350.   *    2.8    2.8    2.5    2.5    2.7    2.7    2.7    2.7
2.7    2.7    2.7    2.7    2.7    2.7    2.7    2.7    2.7
2.7    2.7    2.7
 360.   *    2.8     3.    2.7    2.7    2.7    2.7    2.7    2.7
2.7    2.7    2.7    2.7    2.7    2.7    2.7    2.7    2.7
2.7    2.7    2.7
 ------
*-------------------------------------------------------------------
-------------------------------------------------------------------
-----------
 MAX    *     3.    3.2    2.7    2.7    2.7    2.7    2.7    2.7
2.7    2.7    2.7    2.7    2.7    2.7    2.7    2.7    2.7
2.8    2.8    2.8
 DEGR.  *     50     70      0      0      0      0      0      0
0      0      0      0      0      0      0      0      0     60
60     60
```

MODEL RESULTS

REMARKS : In search of the angle corresponding to the maximum concentration, only the first angle, of the angles with same maximum concentrations, is indicated as maximum.

WIND ANGLE RANGE: .-360.

WIND ANGLE (DEGR)	*	CONCENTRATION (PPM)							
		REC7221	REC7222	REC7223	REC7224	REC7225	REC7226	REC7227	REC7228
.	*	2.7	2.7	2.7	2.7	2.7	2.8	2.8	2.8
10.	*	2.7	2.7	2.7	2.7	2.7	2.8	2.8	2.8
20.	*	2.7	2.7	2.7	2.7	2.8	2.8	2.8	2.8
30.	*	2.7	2.7	2.7	2.7	2.8	2.8	2.8	2.8
40.	*	2.7	2.7	2.7	2.7	2.8	2.8	2.8	2.8
50.	*	2.7	2.7	2.7	2.7	2.8	2.8	2.8	2.8
60.	*	2.8	2.8	2.8	2.7	2.7	2.8	2.8	2.8
70.	*	2.7	2.8	2.8	2.8	2.8	2.8	3.	3.
80.	*	2.5	2.7	2.7	2.7	2.7	2.8	2.8	2.8
90.	*	2.5	2.5	2.5	2.5	2.5	2.5	2.5	2.5

WIND ANGLE (DEGR)	*	REC7229	REC7230	REC7231	REC7232	REC7233	REC7234	REC7235	REC7236	REC7237	REC7238	REC7239	REC7240
.	*	2.8	2.8	3.	2.7	2.7	2.7	2.7	2.7	2.7	2.7	2.7	2.7
10.	*	2.8	2.8	2.8	2.7	2.7	2.7	2.7	2.7	2.7	2.7	2.7	2.7
20.	*	2.8	2.8	2.8	2.7	2.7	2.7	2.7	2.7	2.7	2.7	2.7	2.7
30.	*	2.8	2.8	2.8	2.7	2.7	2.7	2.7	2.7	2.7	2.7	2.7	2.7
40.	*	2.8	2.8	3.	2.5	2.5	2.5	2.5	2.5	2.5	2.5	2.7	2.7
50.	*	2.8	3.	3.	2.7	2.7	2.7	2.7	2.7	2.7	2.7	2.5	2.5
60.	*	2.8	3.	3.	2.5	2.5	2.5	2.5	2.7	2.7	2.7	2.7	2.7
70.	*	3.	3.	3.2	3.	2.5	2.5	2.5	2.5	2.5	2.5	2.5	2.5
80.	*	3.	3.	3.	2.5	2.5	2.5	2.5	2.5	2.5	2.5	2.5	2.5
90.	*	2.8	2.8	2.8	2.5	2.5	2.5	2.5	2.5	2.5	2.5	2.5	2.5

```
2.5    2.5    2.5
 100.  *    2.5    2.5    2.5    2.5    2.5    2.5    2.5    2.5
2.5    2.5    2.5    2.5    2.5    2.5    2.5    2.5    2.5
2.5    2.5    2.5
 110.  *    2.5    2.5    2.5    2.5    2.5    2.5    2.5    2.5
2.5    2.5    2.5    2.5    2.5    2.5    2.5    2.5    2.5
2.5    2.5    2.5
 120.  *    2.5    2.5    2.5    2.5    2.5    2.5    2.5    2.5
2.5    2.5    2.5    2.5    2.5    2.5    2.5    2.5    2.5
2.5    2.5    2.5
 130.  *    2.5    2.5    2.5    2.5    2.5    2.5    2.5    2.5
2.5    2.5    2.5    2.5    2.5    2.5    2.5    2.5    2.5
2.5    2.5    2.5
 140.  *    2.5    2.5    2.5    2.5    2.5    2.5    2.5    2.5
2.5    2.5    2.5    2.5    2.5    2.5    2.5    2.5    2.5
2.5    2.5    2.5
 150.  *    2.5    2.5    2.5    2.5    2.5    2.5    2.5    2.5
2.5    2.5    2.5    2.5    2.5    2.5    2.5    2.5    2.5
2.5    2.5    2.5
 160.  *    2.5    2.5    2.5    2.5    2.5    2.5    2.5    2.5
2.5    2.5    2.5    2.5    2.5    2.5    2.5    2.5    2.5
2.5    2.5    2.5
 170.  *    2.5    2.5    2.5    2.5    2.5    2.5    2.5    2.5
2.5    2.5    2.5    2.5    2.5    2.5    2.5    2.5    2.5
2.5    2.5    2.5
 180.  *    2.5    2.5    2.5    2.5    2.5    2.5    2.5    2.5
2.5    2.5    2.5    2.5    2.5    2.5    2.5    2.5    2.5
2.5    2.5    2.5
 190.  *    2.5    2.5    2.5    2.5    2.5    2.5    2.5    2.5
2.5    2.5    2.5    2.5    2.5    2.5    2.5    2.5    2.5
2.5    2.5    2.5
 200.  *    2.5    2.5    2.5    2.5    2.5    2.5    2.5    2.5
2.5    2.5    2.5    2.5    2.5    2.5    2.5    2.5    2.5
2.5    2.5    2.5
 210.  *    2.5    2.5    2.5    2.5    2.5    2.5    2.5    2.5
2.5    2.5    2.5    2.5    2.5    2.5    2.5    2.5    2.5
2.5    2.5    2.5
 220.  *    2.5    2.5    2.5    2.5    2.5    2.5    2.5    2.5
2.5    2.5    2.5    2.5    2.5    2.5    2.5    2.5    2.5
2.5    2.5    2.5
 230.  *    2.5    2.5    2.5    2.5    2.5    2.5    2.5    2.5
2.5    2.5    2.5    2.5    2.5    2.5    2.5    2.5    2.5
2.5    2.5    2.5
 240.  *    2.5    2.5    2.5    2.5    2.5    2.5    2.5    2.5
2.5    2.5    2.5    2.5    2.5    2.5    2.5    2.5    2.5
2.5    2.5    2.5
 250.  *    2.5    2.5    2.5    2.5    2.5    2.5    2.5    2.5
2.5    2.5    2.5    2.5    2.5    2.5    2.5    2.5    2.5
2.5    2.5    2.5
 260.  *    2.5    2.5    2.5    2.5    2.5    2.5    2.5    2.5
2.5    2.5    2.5    2.5    2.5    2.5    2.5    2.5    2.5
2.5    2.5    2.5
```

```
 270.   *    2.5    2.5    2.5    2.5    2.5    2.5    2.5    2.5
2.5    2.5    2.5    2.5    2.5    2.5    2.5    2.5    2.5
2.5    2.5    2.5
 280.   *    2.5    2.5    2.5    2.5    2.5    2.5    2.5    2.5
2.5    2.5    2.7    2.5    2.5    2.5    2.5    2.5    2.5
2.5    2.5    2.5
 290.   *    2.5    2.5    2.5    2.5    2.5    2.5    2.5    2.5
2.5    2.7    2.8    2.5    2.5    2.5    2.5    2.5    2.5
2.5    2.5    2.5
 300.   *    2.5    2.5    2.5    2.5    2.5    2.5    2.5    2.5
2.8    2.8    2.8    2.5    2.5    2.5    2.5    2.5    2.5
2.5    2.5    2.5
 310.   *    2.5    2.5    2.5    2.5    2.5    2.5    2.7    2.8
2.8    2.8     3.    2.5    2.5    2.5    2.5    2.5    2.5
2.5    2.5    2.5
 320.   *    2.5    2.5    2.5    2.7    2.7    2.7    2.8    2.8
2.8    2.8     3.    2.5    2.5    2.5    2.5    2.5    2.5
2.5    2.5    2.5
 330.   *    2.7    2.7    2.7    2.7    2.7    2.8    2.8    2.8
2.8    2.8    2.8    2.5    2.5    2.5    2.5    2.5    2.5
2.5    2.5    2.5
 340.   *    2.7    2.7    2.7    2.7    2.7    2.8    2.8    2.8
2.8    2.8    2.8    2.5    2.5    2.5    2.5    2.5    2.5
2.5    2.5    2.7
 350.   *    2.7    2.7    2.7    2.7    2.7    2.8    2.8    2.8
2.8    2.8    2.8    2.7    2.7    2.7    2.7    2.7    2.7
2.7    2.7    2.7
 360.   *    2.7    2.7    2.7    2.7    2.7    2.8    2.8    2.8
2.8    2.8     3.    2.7    2.7    2.7    2.7    2.7    2.7
2.7    2.7    2.7
 ------
*-------------------------------------------------------------------
-------------------------------------------------------------------
-----------
 MAX    *    2.8    2.8    2.8    2.8    2.8    2.8     3.     3.
3.    3.2     3.    2.7    2.7    2.7    2.7    2.7    2.7    2.7
2.7    2.7
 DEGR.  *     60     60     60     70     20      0     70     70
70     70      0      0      0      0      0      0      0      0
0      0
```

MODEL RESULTS

REMARKS : In search of the angle corresponding to the maximum concentration, only the first angle, of the angles with same maximum concentrations, is indicated as maximum.

WIND ANGLE RANGE: .-360.

WIND ANGLE (DEGR)	*	CONCENTRATION (PPM)							
REC7241	REC7242	REC7243	REC7244	REC7245	REC7246	REC7247	REC7248	REC7249	REC7250
REC7251	REC7252	REC7253	REC7254	REC7255	REC7256	REC7257	REC7258	REC7259	REC7260
.	*	2.7	2.7	2.7	2.7	2.7	2.7	2.7	2.7
2.7	2.7	2.7	2.7	2.7	2.7	2.8	2.8	2.8	2.8
2.8	2.8	3.							
10.	*	2.7	2.7	2.7	2.7	2.7	2.7	2.7	2.7
2.7	2.7	2.7	2.7	2.7	2.7	2.8	2.8	2.8	2.8
2.8	2.8	2.8							
20.	*	2.7	2.7	2.7	2.7	2.7	2.7	2.7	2.7
2.7	2.7	2.7	2.7	2.7	2.8	2.8	2.8	2.8	2.8
2.8	2.8	2.8							
30.	*	2.7	2.7	2.7	2.7	2.7	2.7	2.7	2.7
2.7	2.7	2.7	2.7	2.7	2.8	2.8	2.8	2.8	2.8
2.8	2.8	2.8							
40.	*	2.7	2.7	2.7	2.7	2.7	2.7	2.7	2.7
2.7	2.7	2.7	2.7	2.7	2.8	2.8	2.8	2.8	2.8
2.8	2.8	3.							
50.	*	2.5	2.5	2.5	2.5	2.7	2.7	2.7	2.7
2.7	2.7	2.7	2.7	2.7	2.8	2.8	2.8	2.8	2.8
2.8	3.	3.							
60.	*	2.7	2.7	2.7	2.7	2.7	2.7	2.8	2.8
2.8	2.8	2.8	2.8	2.8	2.8	2.8	2.8	2.8	2.8
2.8	3.	3.							
70.	*	2.5	2.5	2.5	2.7	2.7	2.7	2.7	2.7
2.7	2.7	2.7	2.8	2.8	2.8	2.8	2.8	3.	3.
3.	3.2	3.2							
80.	*	2.5	2.5	2.5	2.5	2.5	2.5	2.5	2.5
2.5	2.5	2.7	2.7	2.7	2.7	2.8	2.8	2.8	2.8
2.8	3.	3.							
90.	*	2.5	2.5	2.5	2.5	2.5	2.5	2.5	2.5
2.5	2.5	2.5	2.5	2.5	2.5	2.5	2.5	2.5	

```
2.7    2.8    2.8
 100.  *    2.5    2.5    2.5    2.5    2.5    2.5    2.5    2.5
2.5    2.5    2.5    2.5    2.5    2.5    2.5    2.5    2.5
2.5    2.5    2.5
 110.  *    2.5    2.5    2.5    2.5    2.5    2.5    2.5    2.5
2.5    2.5    2.5    2.5    2.5    2.5    2.5    2.5    2.5
2.5    2.5    2.5
 120.  *    2.5    2.5    2.5    2.5    2.5    2.5    2.5    2.5
2.5    2.5    2.5    2.5    2.5    2.5    2.5    2.5    2.5
2.5    2.5    2.5
 130.  *    2.5    2.5    2.5    2.5    2.5    2.5    2.5    2.5
2.5    2.5    2.5    2.5    2.5    2.5    2.5    2.5    2.5
2.5    2.5    2.5
 140.  *    2.5    2.5    2.5    2.5    2.5    2.5    2.5    2.5
2.5    2.5    2.5    2.5    2.5    2.5    2.5    2.5    2.5
2.5    2.5    2.5
 150.  *    2.5    2.5    2.5    2.5    2.5    2.5    2.5    2.5
2.5    2.5    2.5    2.5    2.5    2.5    2.5    2.5    2.5
2.5    2.5    2.5
 160.  *    2.5    2.5    2.5    2.5    2.5    2.5    2.5    2.5
2.5    2.5    2.5    2.5    2.5    2.5    2.5    2.5    2.5
2.5    2.5    2.5
 170.  *    2.5    2.5    2.5    2.5    2.5    2.5    2.5    2.5
2.5    2.5    2.5    2.5    2.5    2.5    2.5    2.5    2.5
2.5    2.5    2.5
 180.  *    2.5    2.5    2.5    2.5    2.5    2.5    2.5    2.5
2.5    2.5    2.5    2.5    2.5    2.5    2.5    2.5    2.5
2.5    2.5    2.5
 190.  *    2.5    2.5    2.5    2.5    2.5    2.5    2.5    2.5
2.5    2.5    2.5    2.5    2.5    2.5    2.5    2.5    2.5
2.5    2.5    2.5
 200.  *    2.5    2.5    2.5    2.5    2.5    2.5    2.5    2.5
2.5    2.5    2.5    2.5    2.5    2.5    2.5    2.5    2.5
2.5    2.5    2.5
 210.  *    2.5    2.5    2.5    2.5    2.5    2.5    2.5    2.5
2.5    2.5    2.5    2.5    2.5    2.5    2.5    2.5    2.5
2.5    2.5    2.5
 220.  *    2.5    2.5    2.5    2.5    2.5    2.5    2.5    2.5
2.5    2.5    2.5    2.5    2.5    2.5    2.5    2.5    2.5
2.5    2.5    2.5
 230.  *    2.5    2.5    2.5    2.5    2.5    2.5    2.5    2.5
2.5    2.5    2.5    2.5    2.5    2.5    2.5    2.5    2.5
2.5    2.5    2.5
 240.  *    2.5    2.5    2.5    2.5    2.5    2.5    2.5    2.5
2.5    2.5    2.5    2.5    2.5    2.5    2.5    2.5    2.5
2.5    2.5    2.5
 250.  *    2.5    2.5    2.5    2.5    2.5    2.5    2.5    2.5
2.5    2.5    2.5    2.5    2.5    2.5    2.5    2.5    2.5
2.5    2.5    2.5
 260.  *    2.5    2.5    2.5    2.5    2.5    2.5    2.5    2.5
2.5    2.5    2.5    2.5    2.5    2.5    2.5    2.5    2.5
2.5    2.5    2.5
```

```
 270.   *    2.5    2.5    2.5    2.5    2.5    2.5    2.5    2.5
2.5    2.5    2.5    2.5    2.5    2.5    2.5    2.5    2.5
2.5    2.5    2.5
 280.   *    2.5    2.5    2.5    2.5    2.5    2.5    2.5    2.5
2.5    2.5    2.5    2.5    2.5    2.5    2.5    2.5    2.5
2.5    2.5    2.7
 290.   *    2.5    2.5    2.5    2.5    2.5    2.5    2.5    2.5
2.5    2.5    2.5    2.5    2.5    2.5    2.5    2.5    2.5
2.5    2.8    2.8
 300.   *    2.5    2.5    2.5    2.5    2.5    2.5    2.5    2.5
2.5    2.5    2.5    2.5    2.5    2.5    2.5    2.5    2.5
2.8    2.8    2.8
 310.   *    2.5    2.5    2.5    2.5    2.5    2.5    2.5    2.5
2.5    2.5    2.5    2.5    2.5    2.5    2.7    2.7    2.8
2.8    2.8     3.
 320.   *    2.5    2.5    2.5    2.5    2.5    2.5    2.5    2.5
2.5    2.5    2.5    2.7    2.7    2.7    2.7    2.8    2.8
2.8    2.8     3.
 330.   *    2.5    2.5    2.5    2.5    2.5    2.5    2.7    2.7
2.7    2.7    2.7    2.7    2.7    2.7    2.8    2.8    2.8
2.8    2.8    2.8
 340.   *    2.7    2.7    2.7    2.7    2.7    2.7    2.7    2.7
2.7    2.7    2.7    2.7    2.7    2.7    2.8    2.8    2.8
2.8    2.8    2.8
 350.   *    2.7    2.7    2.7    2.7    2.7    2.7    2.7    2.7
2.7    2.7    2.7    2.7    2.7    2.7    2.8    2.8    2.8
2.8    2.8    2.8
 360.   *    2.7    2.7    2.7    2.7    2.7    2.7    2.7    2.7
2.7    2.7    2.7    2.7    2.7    2.7    2.8    2.8    2.8
2.8    2.8     3.
 ------
*-------------------------------------------------------------------
-------------------------------------------------------------------
-----------
 MAX    *    2.7    2.7    2.7    2.7    2.7    2.7    2.8    2.8
2.8    2.8    2.8    2.8    2.8    2.8    2.8    2.8     3.
3.    3.2    3.2
 DEGR.  *      0      0      0      0      0      0     60     60
60     60     60     60     60     20      0      0     70     70
70     70
```

MODEL RESULTS

REMARKS : In search of the angle corresponding to the maximum concentration, only the first angle, of the angles with same maximum concentrations, is indicated as maximum.

WIND ANGLE RANGE: .-360.

WIND * CONCENTRATION
ANGLE * (PPM)
(DEGR)*

REC7261	REC7262	REC7263	REC7264	REC7265	REC7266	REC7267	REC7268	REC7269	REC7270	REC7271	REC7272	REC7273	REC7274	REC7275	REC7276	REC7277	REC7278	REC7279	REC7280
. *	2.7	2.7	2.7	2.7	2.7	2.7	2.7	2.7	2.7	2.7	2.7	2.7	2.7	2.7	2.7	2.7	2.7	2.7	2.7
10. *	2.7	2.7	2.7	2.7	2.7	2.7	2.7	2.7	2.7	2.7	2.7	2.7	2.7	2.7	2.7	2.7	2.7	2.7	2.7
20. *	2.7	2.7	2.7	2.7	2.7	2.7	2.7	2.7	2.7	2.7	2.7	2.7	2.7	2.7	2.7	2.7	2.7	2.7	2.7
30. *	2.5	2.7	2.7	2.7	2.7	2.7	2.7	2.7	2.7	2.7	2.7	2.7	2.7	2.7	2.7	2.7	2.7	2.7	2.7
40. *	2.5	2.5	2.5	2.5	2.5	2.5	2.5	2.5	2.7	2.7	2.7	2.7	2.7	2.7	2.7	2.7	2.7	2.7	2.7
50. *	2.7	2.7	2.7	2.7	2.7	2.7	2.7	2.7	2.7	2.7	2.5	2.7	2.7	2.5	2.7	2.7	2.7	2.7	2.7
60. *	2.5	2.5	2.5	2.5	2.7	2.7	2.7	2.7	2.7	2.7	2.7	2.7	2.7	2.7	2.7	2.7	2.8	2.8	2.8
70. *	2.5	2.5	2.5	2.5	2.5	2.5	2.5	2.5	2.5	2.5	2.5	2.7	2.7	2.7	2.7	2.7	2.7	2.7	2.7
80. *	2.5	2.5	2.5	2.5	2.5	2.5	2.5	2.5	2.5	2.5	2.5	2.5	2.5	2.5	2.5	2.5	2.5	2.5	2.5
90. *	2.5	2.5	2.5	2.5	2.5	2.5	2.5	2.5	2.5	2.5	2.5	2.5	2.5	2.5	2.5	2.5	2.5	2.5	2.5

```
2.5    2.5    2.5
 100.  *    2.5    2.5    2.5    2.5    2.5    2.5    2.5    2.5
2.5    2.5    2.5    2.5    2.5    2.5    2.5    2.5    2.5
2.5    2.5    2.5
 110.  *    2.5    2.5    2.5    2.5    2.5    2.5    2.5    2.5
2.5    2.5    2.5    2.5    2.5    2.5    2.5    2.5    2.5
2.5    2.5    2.5
 120.  *    2.5    2.5    2.5    2.5    2.5    2.5    2.5    2.5
2.5    2.5    2.5    2.5    2.5    2.5    2.5    2.5    2.5
2.5    2.5    2.5
 130.  *    2.5    2.5    2.5    2.5    2.5    2.5    2.5    2.5
2.5    2.5    2.5    2.5    2.5    2.5    2.5    2.5    2.5
2.5    2.5    2.5
 140.  *    2.5    2.5    2.5    2.5    2.5    2.5    2.5    2.5
2.5    2.5    2.5    2.5    2.5    2.5    2.5    2.5    2.5
2.5    2.5    2.5
 150.  *    2.5    2.5    2.5    2.5    2.5    2.5    2.5    2.5
2.5    2.5    2.5    2.5    2.5    2.5    2.5    2.5    2.5
2.5    2.5    2.5
 160.  *    2.5    2.5    2.5    2.5    2.5    2.5    2.5    2.5
2.5    2.5    2.5    2.5    2.5    2.5    2.5    2.5    2.5
2.5    2.5    2.5
 170.  *    2.5    2.5    2.5    2.5    2.5    2.5    2.5    2.5
2.5    2.5    2.5    2.5    2.5    2.5    2.5    2.5    2.5
2.5    2.5    2.5
 180.  *    2.5    2.5    2.5    2.5    2.5    2.5    2.5    2.5
2.5    2.5    2.5    2.5    2.5    2.5    2.5    2.5    2.5
2.5    2.5    2.5
 190.  *    2.5    2.5    2.5    2.5    2.5    2.5    2.5    2.5
2.5    2.5    2.5    2.5    2.5    2.5    2.5    2.5    2.5
2.5    2.5    2.5
 200.  *    2.5    2.5    2.5    2.5    2.5    2.5    2.5    2.5
2.5    2.5    2.5    2.5    2.5    2.5    2.5    2.5    2.5
2.5    2.5    2.5
 210.  *    2.5    2.5    2.5    2.5    2.5    2.5    2.5    2.5
2.5    2.5    2.5    2.5    2.5    2.5    2.5    2.5    2.5
2.5    2.5    2.5
 220.  *    2.5    2.5    2.5    2.5    2.5    2.5    2.5    2.5
2.5    2.5    2.5    2.5    2.5    2.5    2.5    2.5    2.5
2.5    2.5    2.5
 230.  *    2.5    2.5    2.5    2.5    2.5    2.5    2.5    2.5
2.5    2.5    2.5    2.5    2.5    2.5    2.5    2.5    2.5
2.5    2.5    2.5
 240.  *    2.5    2.5    2.5    2.5    2.5    2.5    2.5    2.5
2.5    2.5    2.5    2.5    2.5    2.5    2.5    2.5    2.5
2.5    2.5    2.5
 250.  *    2.5    2.5    2.5    2.5    2.5    2.5    2.5    2.5
2.5    2.5    2.5    2.5    2.5    2.5    2.5    2.5    2.5
2.5    2.5    2.5
 260.  *    2.5    2.5    2.5    2.5    2.5    2.5    2.5    2.5
2.5    2.5    2.5    2.5    2.5    2.5    2.5    2.5    2.5
2.5    2.5    2.5
```

```
 270.   *    2.5    2.5    2.5    2.5    2.5    2.5    2.5    2.5
2.5    2.5    2.5    2.5    2.5    2.5    2.5    2.5    2.5
2.5    2.5    2.5
 280.   *    2.5    2.5    2.5    2.5    2.5    2.5    2.5    2.5
2.5    2.5    2.5    2.5    2.5    2.5    2.5    2.5    2.5
2.5    2.5    2.5
 290.   *    2.5    2.5    2.5    2.5    2.5    2.5    2.5    2.5
2.5    2.5    2.5    2.5    2.5    2.5    2.5    2.5    2.5
2.5    2.5    2.5
 300.   *    2.5    2.5    2.5    2.5    2.5    2.5    2.5    2.5
2.5    2.5    2.5    2.5    2.5    2.5    2.5    2.5    2.5
2.5    2.5    2.5
 310.   *    2.5    2.5    2.5    2.5    2.5    2.5    2.5    2.5
2.5    2.5    2.5    2.5    2.5    2.5    2.5    2.5    2.5
2.5    2.5    2.5
 320.   *    2.5    2.5    2.5    2.5    2.5    2.5    2.5    2.5
2.5    2.5    2.5    2.5    2.5    2.5    2.5    2.5    2.5
2.5    2.7    2.7
 330.   *    2.5    2.5    2.5    2.5    2.5    2.5    2.5    2.5
2.5    2.5    2.5    2.5    2.5    2.7    2.7    2.7    2.7
2.7    2.7    2.7
 340.   *    2.5    2.5    2.5    2.5    2.5    2.5    2.7    2.7
2.7    2.7    2.7    2.7    2.7    2.7    2.7    2.7    2.7
2.7    2.7    2.7
 350.   *    2.7    2.7    2.7    2.7    2.7    2.7    2.7    2.7
2.7    2.7    2.7    2.7    2.7    2.7    2.7    2.7    2.7
2.7    2.7    2.7
 360.   *    2.7    2.7    2.7    2.7    2.7    2.7    2.7    2.7
2.7    2.7    2.7    2.7    2.7    2.7    2.7    2.7    2.7
2.7    2.7    2.7
 ------
*-------------------------------------------------------------------
-------------------------------------------------------------------
-----------
 MAX    *    2.7    2.7    2.7    2.7    2.7    2.7    2.7    2.7
2.7    2.7    2.7    2.7    2.7    2.7    2.7    2.7    2.8
2.8    2.8    2.8
 DEGR.  *      0      0      0      0      0      0      0      0
0      0      0      0      0      0      0      0     60     60
60     60
```

MODEL RESULTS

REMARKS : In search of the angle corresponding to the maximum concentration, only the first angle, of the angles with same maximum concentrations, is indicated as maximum.

WIND ANGLE RANGE: .-360.

WIND ANGLE (DEGR)	* CONCENTRATION (PPM)	REC7281	REC7282	REC7283	REC7284	REC7285	REC7286	REC7287	REC7288	REC7289	REC7290	REC7291	REC7292	REC7293	REC7294	REC7295	REC7296	REC7297	REC7298	REC7299	REC7300
.	*	2.7	2.7	2.7	2.8	2.8	2.8	2.8	2.8	3.	2.7	2.7	2.7	2.7	2.7	2.7	2.7	2.7	2.7	2.7	2.7
10.	*	2.7	2.7	2.7	2.8	2.8	2.8	2.8	2.8	2.8	2.7	2.7	2.7	2.7	2.7	2.7	2.7	2.7	2.7	2.7	2.7
20.	*	2.7	2.7	2.8	2.8	2.8	2.8	2.8	2.8	2.8	2.7	2.7	2.7	2.7	2.7	2.7	2.7	2.7	2.7	2.7	2.7
30.	*	2.7	2.7	2.8	2.8	2.8	2.8	2.8	2.8	2.8	2.8	2.5	2.5	2.7	2.7	2.7	2.7	2.7	2.7	2.7	2.7
40.	*	2.7	2.7	2.8	2.8	2.8	2.8	2.8	2.8	3.	2.5	2.5	2.5	2.5	2.5	2.5	2.5	2.5	2.5	2.7	2.7
50.	*	2.7	2.7	2.8	2.8	2.8	2.8	2.8	3.	3.	2.7	2.7	2.7	2.7	2.7	2.7	2.7	2.7	2.7	2.7	2.7
60.	*	2.8	2.8	2.8	2.8	2.8	2.8	2.8	3.	3.	2.5	2.5	2.5	2.5	2.7	2.7	2.7	2.7	2.7	2.7	2.7
70.	*	2.8	2.8	2.8	2.8	2.8	3.	3.	3.	3.2	2.5	2.5	2.5	2.5	2.5	2.5	2.5	2.5	2.5	2.5	2.5
80.	*	2.7	2.7	2.7	2.8	2.8	2.8	2.8	3.	3.	2.5	2.5	2.5	2.5	2.5	2.5	2.5	2.5	2.5	2.5	2.5
90.	*	2.5	2.5	2.5	2.5	2.5	2.5	2.7	2.8	2.8	2.5	2.5	2.5	2.5	2.5	2.5	2.5	2.5	2.5		

```
2.5    2.5    2.5
 100.  *    2.5    2.5    2.5    2.5    2.5    2.5    2.5    2.5
2.5    2.5    2.5    2.5    2.5    2.5    2.5    2.5    2.5
2.5    2.5    2.5
 110.  *    2.5    2.5    2.5    2.5    2.5    2.5    2.5    2.5
2.5    2.5    2.5    2.5    2.5    2.5    2.5    2.5    2.5
2.5    2.5    2.5
 120.  *    2.5    2.5    2.5    2.5    2.5    2.5    2.5    2.5
2.5    2.5    2.5    2.5    2.5    2.5    2.5    2.5    2.5
2.5    2.5    2.5
 130.  *    2.5    2.5    2.5    2.5    2.5    2.5    2.5    2.5
2.5    2.5    2.5    2.5    2.5    2.5    2.5    2.5    2.5
2.5    2.5    2.5
 140.  *    2.5    2.5    2.5    2.5    2.5    2.5    2.5    2.5
2.5    2.5    2.5    2.5    2.5    2.5    2.5    2.5    2.5
2.5    2.5    2.5
 150.  *    2.5    2.5    2.5    2.5    2.5    2.5    2.5    2.5
2.5    2.5    2.5    2.5    2.5    2.5    2.5    2.5    2.5
2.5    2.5    2.5
 160.  *    2.5    2.5    2.5    2.5    2.5    2.5    2.5    2.5
2.5    2.5    2.5    2.5    2.5    2.5    2.5    2.5    2.5
2.5    2.5    2.5
 170.  *    2.5    2.5    2.5    2.5    2.5    2.5    2.5    2.5
2.5    2.5    2.5    2.5    2.5    2.5    2.5    2.5    2.5
2.5    2.5    2.5
 180.  *    2.5    2.5    2.5    2.5    2.5    2.5    2.5    2.5
2.5    2.5    2.5    2.5    2.5    2.5    2.5    2.5    2.5
2.5    2.5    2.5
 190.  *    2.5    2.5    2.5    2.5    2.5    2.5    2.5    2.5
2.5    2.5    2.5    2.5    2.5    2.5    2.5    2.5    2.5
2.5    2.5    2.5
 200.  *    2.5    2.5    2.5    2.5    2.5    2.5    2.5    2.5
2.5    2.5    2.5    2.5    2.5    2.5    2.5    2.5    2.5
2.5    2.5    2.5
 210.  *    2.5    2.5    2.5    2.5    2.5    2.5    2.5    2.5
2.5    2.5    2.5    2.5    2.5    2.5    2.5    2.5    2.5
2.5    2.5    2.5
 220.  *    2.5    2.5    2.5    2.5    2.5    2.5    2.5    2.5
2.5    2.5    2.5    2.5    2.5    2.5    2.5    2.5    2.5
2.5    2.5    2.5
 230.  *    2.5    2.5    2.5    2.5    2.5    2.5    2.5    2.5
2.5    2.5    2.5    2.5    2.5    2.5    2.5    2.5    2.5
2.5    2.5    2.5
 240.  *    2.5    2.5    2.5    2.5    2.5    2.5    2.5    2.5
2.5    2.5    2.5    2.5    2.5    2.5    2.5    2.5    2.5
2.5    2.5    2.5
 250.  *    2.5    2.5    2.5    2.5    2.5    2.5    2.5    2.5
2.5    2.5    2.5    2.5    2.5    2.5    2.5    2.5    2.5
2.5    2.5    2.5
 260.  *    2.5    2.5    2.5    2.5    2.5    2.5    2.5    2.5
2.5    2.5    2.5    2.5    2.5    2.5    2.5    2.5    2.5
2.5    2.5    2.5
```

```
 270.   *    2.5    2.5    2.5    2.5    2.5    2.5    2.5    2.5
2.7    2.5    2.5    2.5    2.5    2.5    2.5    2.5    2.5
2.5    2.5    2.5
 280.   *    2.5    2.5    2.5    2.5    2.5    2.5    2.5    2.5
2.7    2.5    2.5    2.5    2.5    2.5    2.5    2.5    2.5
2.5    2.5    2.5
 290.   *    2.5    2.5    2.5    2.5    2.5    2.5    2.5    2.8
2.8    2.5    2.5    2.5    2.5    2.5    2.5    2.5    2.5
2.5    2.5    2.5
 300.   *    2.5    2.5    2.5    2.5    2.5    2.7    2.8    2.8
3.    2.5    2.5    2.5    2.5    2.5    2.5    2.5    2.5    2.5
2.5    2.5
 310.   *    2.5    2.5    2.7    2.7    2.8    2.8    2.8    2.8
3.    2.5    2.5    2.5    2.5    2.5    2.5    2.5    2.5    2.5
2.5    2.5
 320.   *    2.7    2.7    2.7    2.8    2.8    2.8    2.8    2.8
3.    2.5    2.5    2.5    2.5    2.5    2.5    2.5    2.5    2.5
2.5    2.5
 330.   *    2.7    2.7    2.8    2.8    2.8    2.8    2.8    2.8
2.8    2.5    2.5    2.5    2.5    2.5    2.5    2.5    2.5
2.5    2.5    2.5
 340.   *    2.7    2.7    2.7    2.8    2.8    2.8    2.8    2.8
2.8    2.5    2.5    2.5    2.5    2.7    2.7    2.7    2.7
2.7    2.7    2.7
 350.   *    2.7    2.7    2.7    2.8    2.8    2.8    2.8    2.8
2.8    2.7    2.7    2.7    2.7    2.7    2.7    2.7    2.7
2.7    2.7    2.7
 360.   *    2.7    2.7    2.7    2.8    2.8    2.8    2.8    2.8
3.    2.7    2.7    2.7    2.7    2.7    2.7    2.7    2.7    2.7
2.7    2.7
 ------
*-------------------------------------------------------------------
-------------------------------------------------------------------
-----------
 MAX    *    2.8    2.8    2.8    2.8    2.8     3.     3.     3.
3.2    2.7    2.7    2.7    2.7    2.7    2.7    2.7    2.7
2.7    2.7    2.7
 DEGR.  *     60     60     20      0      0     70     70     50
70      0      0      0      0      0      0      0      0      0
0      0
```

MODEL RESULTS

REMARKS : In search of the angle corresponding to the maximum concentration, only the first angle, of the angles with same maximum concentrations, is indicated as maximum.

WIND ANGLE RANGE: .-360.

WIND ANGLE (DEGR)	*	CONCENTRATION (PPM)							
REC7301	REC7302	REC7303	REC7304	REC7305	REC7306	REC7307	REC7308	REC7309	REC7310
REC7311	REC7312	REC7313	REC7314	REC7315	REC7316	REC7317	REC7318	REC7319	REC7320
.	*	2.7	2.7	2.7	2.7	2.7	2.7	2.7	2.7
2.7	2.7	2.7	2.7	2.8	2.8	2.8	2.8	2.8	3.
2.7	2.7								
10.	*	2.7	2.7	2.7	2.7	2.7	2.7	2.7	2.7
2.7	2.7	2.7	2.7	2.8	2.8	2.8	2.8	2.8	2.8
2.7	2.7								
20.	*	2.7	2.7	2.7	2.7	2.7	2.7	2.7	2.7
2.7	2.7	2.7	2.7	2.8	2.8	2.8	2.8	2.8	2.8
2.7	2.7								
30.	*	2.7	2.7	2.7	2.7	2.7	2.7	2.7	2.7
2.7	2.7	2.7	2.8	2.8	2.8	2.8	2.8	2.8	2.8
2.5	2.5								
40.	*	2.7	2.7	2.7	2.7	2.7	2.7	2.7	2.7
2.7	2.7	2.7	2.8	2.8	2.8	2.8	2.8	2.8	3.
2.5	2.5								
50.	*	2.7	2.7	2.7	2.7	2.7	2.7	2.7	2.7
2.7	2.7	2.7	2.8	2.8	2.8	2.8	2.8	3.	3.
2.7	2.7								
60.	*	2.7	2.7	2.7	2.7	2.7	2.7	2.8	2.8
2.8	2.8	2.8	2.8	2.8	2.8	2.8	2.8	3.	3.
2.5	2.5								
70.	*	2.5	2.7	2.7	2.7	2.7	2.7	2.7	2.7
2.7	2.7	2.8	2.8	2.8	2.8	3.	3.	3.	3.2
2.5	2.5								
80.	*	2.5	2.5	2.5	2.5	2.5	2.5	2.5	2.5
2.5	2.7	2.7	2.7	2.7	2.8	2.8	2.8	3.	3.
2.5	2.5								
90.	*	2.5	2.5	2.5	2.5	2.5	2.5	2.5	2.5
2.5	2.5	2.5	2.5	2.5	2.5	2.5	2.7	2.8	

```
2.8    2.5    2.5
 100.  *    2.5    2.5    2.5    2.5    2.5    2.5    2.5    2.5
2.5    2.5    2.5    2.5    2.5    2.5    2.5    2.5    2.5
2.5    2.5    2.5
 110.  *    2.5    2.5    2.5    2.5    2.5    2.5    2.5    2.5
2.5    2.5    2.5    2.5    2.5    2.5    2.5    2.5    2.5
2.5    2.5    2.5
 120.  *    2.5    2.5    2.5    2.5    2.5    2.5    2.5    2.5
2.5    2.5    2.5    2.5    2.5    2.5    2.5    2.5    2.5
2.5    2.5    2.5
 130.  *    2.5    2.5    2.5    2.5    2.5    2.5    2.5    2.5
2.5    2.5    2.5    2.5    2.5    2.5    2.5    2.5    2.5
2.5    2.5    2.5
 140.  *    2.5    2.5    2.5    2.5    2.5    2.5    2.5    2.5
2.5    2.5    2.5    2.5    2.5    2.5    2.5    2.5    2.5
2.5    2.5    2.5
 150.  *    2.5    2.5    2.5    2.5    2.5    2.5    2.5    2.5
2.5    2.5    2.5    2.5    2.5    2.5    2.5    2.5    2.5
2.5    2.5    2.5
 160.  *    2.5    2.5    2.5    2.5    2.5    2.5    2.5    2.5
2.5    2.5    2.5    2.5    2.5    2.5    2.5    2.5    2.5
2.5    2.5    2.5
 170.  *    2.5    2.5    2.5    2.5    2.5    2.5    2.5    2.5
2.5    2.5    2.5    2.5    2.5    2.5    2.5    2.5    2.5
2.5    2.5    2.5
 180.  *    2.5    2.5    2.5    2.5    2.5    2.5    2.5    2.5
2.5    2.5    2.5    2.5    2.5    2.5    2.5    2.5    2.5
2.5    2.5    2.5
 190.  *    2.5    2.5    2.5    2.5    2.5    2.5    2.5    2.5
2.5    2.5    2.5    2.5    2.5    2.5    2.5    2.5    2.5
2.5    2.5    2.5
 200.  *    2.5    2.5    2.5    2.5    2.5    2.5    2.5    2.5
2.5    2.5    2.5    2.5    2.5    2.5    2.5    2.5    2.5
2.5    2.5    2.5
 210.  *    2.5    2.5    2.5    2.5    2.5    2.5    2.5    2.5
2.5    2.5    2.5    2.5    2.5    2.5    2.5    2.5    2.5
2.5    2.5    2.5
 220.  *    2.5    2.5    2.5    2.5    2.5    2.5    2.5    2.5
2.5    2.5    2.5    2.5    2.5    2.5    2.5    2.5    2.5
2.5    2.5    2.5
 230.  *    2.5    2.5    2.5    2.5    2.5    2.5    2.5    2.5
2.5    2.5    2.5    2.5    2.5    2.5    2.5    2.5    2.5
2.5    2.5    2.5
 240.  *    2.5    2.5    2.5    2.5    2.5    2.5    2.5    2.5
2.5    2.5    2.5    2.5    2.5    2.5    2.5    2.5    2.5
2.5    2.5    2.5
 250.  *    2.5    2.5    2.5    2.5    2.5    2.5    2.5    2.5
2.5    2.5    2.5    2.5    2.5    2.5    2.5    2.5    2.5
2.5    2.5    2.5
 260.  *    2.5    2.5    2.5    2.5    2.5    2.5    2.5    2.5
2.5    2.5    2.5    2.5    2.5    2.5    2.5    2.5    2.5
2.5    2.5    2.5
```

```
 270.   *    2.5    2.5    2.5    2.5    2.5    2.5    2.5    2.5
2.5    2.5    2.5    2.5    2.5    2.5    2.5    2.5    2.5
2.7    2.5    2.5
 280.   *    2.5    2.5    2.5    2.5    2.5    2.5    2.5    2.5
2.5    2.5    2.5    2.5    2.5    2.5    2.5    2.5    2.7
2.8    2.5    2.5
 290.   *    2.5    2.5    2.5    2.5    2.5    2.5    2.5    2.5
2.5    2.5    2.5    2.5    2.5    2.5    2.5    2.7    2.8
2.8    2.5    2.5
 300.   *    2.5    2.5    2.5    2.5    2.5    2.5    2.5    2.5
2.5    2.5    2.5    2.5    2.5    2.7    2.8    2.8    2.8
3.    2.5    2.5
 310.   *    2.5    2.5    2.5    2.5    2.5    2.5    2.5    2.5
2.5    2.5    2.7    2.7    2.7    2.8    2.8    2.8     3.
3.    2.5    2.5
 320.   *    2.5    2.5    2.5    2.5    2.5    2.5    2.7    2.7
2.7    2.7    2.7    2.7    2.8    2.8    2.8    2.8    2.8
3.    2.5    2.5
 330.   *    2.5    2.7    2.7    2.7    2.7    2.7    2.7    2.7
2.7    2.7    2.7    2.8    2.8    2.8    2.8    2.8    2.8
2.8    2.5    2.5
 340.   *    2.7    2.7    2.7    2.7    2.7    2.7    2.7    2.7
2.7    2.7    2.7    2.7    2.8    2.8    2.8    2.8    2.8
2.8    2.5    2.5
 350.   *    2.7    2.7    2.7    2.7    2.7    2.7    2.7    2.7
2.7    2.7    2.7    2.7    2.8    2.8    2.8    2.8    2.8
2.8    2.7    2.7
 360.   *    2.7    2.7    2.7    2.7    2.7    2.7    2.7    2.7
2.7    2.7    2.7    2.7    2.8    2.8    2.8    2.8    2.8
3.    2.7    2.7
 ------
*-------------------------------------------------------------------
-------------------------------------------------------------------
-----------
 MAX    *    2.7    2.7    2.7    2.7    2.7    2.7    2.8    2.8
2.8    2.8    2.8    2.8    2.8    2.8     3.     3.     3.
3.2    2.7    2.7
 DEGR.  *      0      0      0      0      0      0     60     60
60     60     60     30      0      0     70     70     50     70
0      0
```

MODEL RESULTS

REMARKS : In search of the angle corresponding to the maximum concentration, only the first angle, of the angles with same maximum concentrations, is indicated as maximum.

WIND ANGLE RANGE: .-360.

WIND ANGLE (DEGR)	*	CONCENTRATION (PPM)							
REC7321	REC7322	REC7323	REC7324	REC7325	REC7326	REC7327	REC7328	REC7329	REC7330
REC7331	REC7332	REC7333	REC7334	REC7335	REC7336	REC7337	REC7338	REC7339	REC7340
.	*	2.7	2.7	2.7	2.7	2.7	2.7	2.7	2.7
2.7	2.7	2.7	2.7	2.7	2.7	2.7	2.7	2.7	2.7
2.7	2.7	2.7							
10.	*	2.7	2.7	2.7	2.7	2.7	2.7	2.7	2.7
2.7	2.7	2.7	2.7	2.7	2.7	2.7	2.7	2.7	2.7
2.7	2.7	2.7							
20.	*	2.7	2.7	2.7	2.7	2.7	2.7	2.7	2.7
2.7	2.7	2.7	2.7	2.7	2.7	2.7	2.7	2.7	2.7
2.7	2.7	2.7							
30.	*	2.5	2.5	2.7	2.7	2.7	2.7	2.7	2.7
2.7	2.7	2.7	2.7	2.7	2.7	2.7	2.7	2.7	2.7
2.7	2.7	2.7							
40.	*	2.5	2.5	2.5	2.5	2.5	2.5	2.5	2.5
2.7	2.7	2.7	2.7	2.7	2.7	2.7	2.7	2.7	2.7
2.7	2.7	2.7							
50.	*	2.7	2.7	2.7	2.7	2.7	2.7	2.7	2.7
2.7	2.7	2.7	2.8	2.7	2.8	2.8	2.7	2.7	2.7
2.7	2.7	2.7							
60.	*	2.5	2.5	2.5	2.7	2.7	2.7	2.7	2.7
2.7	2.7	2.7	2.7	2.7	2.7	2.7	2.8	2.8	2.8
2.8	2.8	2.8							
70.	*	2.5	2.5	2.5	2.5	2.5	2.5	2.5	2.5
2.5	2.5	2.7	2.7	2.7	2.7	2.7	2.7	2.7	2.7
2.7	2.7	2.8							
80.	*	2.5	2.5	2.5	2.5	2.5	2.5	2.5	2.5
2.5	2.5	2.5	2.5	2.5	2.5	2.5	2.5	2.5	2.5
2.5	2.7	2.8							
90.	*	2.5	2.5	2.5	2.5	2.5	2.5	2.5	2.5
2.5	2.5	2.5	2.5	2.5	2.5	2.5	2.5	2.5	

2.5 2.5 2.5
100. * 2.5 2.5 2.5 2.5 2.5 2.5 2.5 2.5
2.5 2.5 2.5 2.5 2.5 2.5 2.5 2.5 2.5
2.5 2.5 2.5
110. * 2.5 2.5 2.5 2.5 2.5 2.5 2.5 2.5
2.5 2.5 2.5 2.5 2.5 2.5 2.5 2.5 2.5
2.5 2.5 2.5
120. * 2.5 2.5 2.5 2.5 2.5 2.5 2.5 2.5
2.5 2.5 2.5 2.5 2.5 2.5 2.5 2.5 2.5
2.5 2.5 2.5
130. * 2.5 2.5 2.5 2.5 2.5 2.5 2.5 2.5
2.5 2.5 2.5 2.5 2.5 2.5 2.5 2.5 2.5
2.5 2.5 2.5
140. * 2.5 2.5 2.5 2.5 2.5 2.5 2.5 2.5
2.5 2.5 2.5 2.5 2.5 2.5 2.5 2.5 2.5
2.5 2.5 2.5
150. * 2.5 2.5 2.5 2.5 2.5 2.5 2.5 2.5
2.5 2.5 2.5 2.5 2.5 2.5 2.5 2.5 2.5
2.5 2.5 2.5
160. * 2.5 2.5 2.5 2.5 2.5 2.5 2.5 2.5
2.5 2.5 2.5 2.5 2.5 2.5 2.5 2.5 2.5
2.5 2.5 2.5
170. * 2.5 2.5 2.5 2.5 2.5 2.5 2.5 2.5
2.5 2.5 2.5 2.5 2.5 2.5 2.5 2.5 2.5
2.5 2.5 2.5
180. * 2.5 2.5 2.5 2.5 2.5 2.5 2.5 2.5
2.5 2.5 2.5 2.5 2.5 2.5 2.5 2.5 2.5
2.5 2.5 2.5
190. * 2.5 2.5 2.5 2.5 2.5 2.5 2.5 2.5
2.5 2.5 2.5 2.5 2.5 2.5 2.5 2.5 2.5
2.5 2.5 2.5
200. * 2.5 2.5 2.5 2.5 2.5 2.5 2.5 2.5
2.5 2.5 2.5 2.5 2.5 2.5 2.5 2.5 2.5
2.5 2.5 2.5
210. * 2.5 2.5 2.5 2.5 2.5 2.5 2.5 2.5
2.5 2.5 2.5 2.5 2.5 2.5 2.5 2.5 2.5
2.5 2.5 2.5
220. * 2.5 2.5 2.5 2.5 2.5 2.5 2.5 2.5
2.5 2.5 2.5 2.5 2.5 2.5 2.5 2.5 2.5
2.5 2.5 2.5
230. * 2.5 2.5 2.5 2.5 2.5 2.5 2.5 2.5
2.5 2.5 2.5 2.5 2.5 2.5 2.5 2.5 2.5
2.5 2.5 2.5
240. * 2.5 2.5 2.5 2.5 2.5 2.5 2.5 2.5
2.5 2.5 2.5 2.5 2.5 2.5 2.5 2.5 2.5
2.5 2.5 2.5
250. * 2.5 2.5 2.5 2.5 2.5 2.5 2.5 2.5
2.5 2.5 2.5 2.5 2.5 2.5 2.5 2.5 2.5
2.5 2.5 2.5
260. * 2.5 2.5 2.5 2.5 2.5 2.5 2.5 2.5
2.5 2.5 2.5 2.5 2.5 2.5 2.5 2.5 2.5
2.5 2.5 2.5

```
 270.   *    2.5    2.5    2.5    2.5    2.5    2.5    2.5    2.5
2.5    2.5    2.5    2.5    2.5    2.5    2.5    2.5    2.5
2.5    2.5    2.5
 280.   *    2.5    2.5    2.5    2.5    2.5    2.5    2.5    2.5
2.5    2.5    2.5    2.5    2.5    2.5    2.5    2.5    2.5
2.5    2.5    2.5
 290.   *    2.5    2.5    2.5    2.5    2.5    2.5    2.5    2.5
2.5    2.5    2.5    2.5    2.5    2.5    2.5    2.5    2.5
2.5    2.5    2.5
 300.   *    2.5    2.5    2.5    2.5    2.5    2.5    2.5    2.5
2.5    2.5    2.5    2.5    2.5    2.5    2.5    2.5    2.5
2.5    2.5    2.5
 310.   *    2.5    2.5    2.5    2.5    2.5    2.5    2.5    2.5
2.5    2.5    2.5    2.5    2.5    2.5    2.5    2.5    2.5
2.5    2.7    2.7
 320.   *    2.5    2.5    2.5    2.5    2.5    2.5    2.5    2.5
2.5    2.5    2.5    2.5    2.5    2.5    2.7    2.7    2.7
2.7    2.7    2.7
 330.   *    2.5    2.5    2.5    2.5    2.5    2.5    2.5    2.5
2.7    2.7    2.7    2.7    2.7    2.7    2.7    2.7    2.7
2.7    2.7    2.7
 340.   *    2.5    2.7    2.7    2.7    2.7    2.7    2.7    2.7
2.7    2.7    2.7    2.7    2.7    2.7    2.7    2.7    2.7
2.7    2.7    2.7
 350.   *    2.7    2.7    2.7    2.7    2.7    2.7    2.7    2.7
2.7    2.7    2.7    2.7    2.7    2.7    2.7    2.7    2.7
2.7    2.7    2.7
 360.   *    2.7    2.7    2.7    2.7    2.7    2.7    2.7    2.7
2.7    2.7    2.7    2.7    2.7    2.7    2.7    2.7    2.7
2.7    2.7    2.7
 ------
*-------------------------------------------------------------------
-------------------------------------------------------------------
-----------
 MAX    *    2.7    2.7    2.7    2.7    2.7    2.7    2.7    2.7
2.7    2.7    2.7    2.8    2.7    2.8    2.8    2.8    2.8
2.8    2.8    2.8
 DEGR.  *      0      0      0      0      0      0      0      0
0      0      0     50      0     50     50     60     60     60
60     60
```

MODEL RESULTS

REMARKS : In search of the angle corresponding to the maximum concentration, only the first angle, of the angles with same maximum concentrations, is indicated as maximum.

WIND ANGLE RANGE: .-360.

WIND ANGLE (DEGR)	*	CONCENTRATION (PPM)							
		REC7341	REC7342	REC7343	REC7344	REC7345	REC7346	REC7347	REC7348
		REC7349	REC7350	REC7351	REC7352	REC7353	REC7354	REC7355	REC7356
		REC7357	REC7358	REC7359	REC7360				
.	*	2.7	2.8	2.8	2.8	2.8	2.8	3.	2.7
		2.7	2.7	2.7	2.7	2.7	2.7	2.7	2.7
		2.7	2.7	2.7					
10.	*	2.7	2.8	2.8	2.8	2.8	2.8	2.8	2.7
		2.7	2.7	2.7	2.7	2.7	2.7	2.7	2.7
		2.7	2.7	2.7					
20.	*	2.7	2.8	2.8	2.8	2.8	2.8	2.8	2.7
		2.7	2.7	2.7	2.7	2.7	2.7	2.7	2.7
		2.7	2.7	2.7					
30.	*	2.8	2.8	2.8	2.8	2.8	2.8	2.8	2.5
		2.5	2.5	2.5	2.7	2.7	2.7	2.7	2.7
		2.7	2.7	2.7					
40.	*	2.8	2.8	2.8	2.8	2.8	2.8	3.	2.5
		2.5	2.5	2.5	2.5	2.5	2.5	2.5	2.5
		2.7	2.7	2.7					
50.	*	2.7	2.8	2.8	2.8	2.8	3.	3.	2.7
		2.7	2.7	2.7	2.7	2.7	2.7	2.7	2.7
		2.7	2.7	2.7					
60.	*	2.8	2.8	2.8	2.8	2.8	3.	3.	2.5
		2.5	2.5	2.5	2.7	2.7	2.7	2.7	2.7
		2.7	2.7	2.7					
70.	*	2.8	2.8	2.8	3.	3.	3.	3.2	2.5
		2.5	2.5	2.5	2.5	2.5	2.5	2.5	2.5
		2.5	2.5	2.5					
80.	*	2.8	2.8	2.8	2.8	2.8	3.	3.	2.5
		2.5	2.5	2.5	2.5	2.5	2.5	2.5	2.5
		2.5	2.5	2.5					
90.	*	2.5	2.5	2.5	2.5	2.5	2.8	2.8	2.5
		2.5	2.5	2.5	2.5	2.5	2.5	2.5	2.5

2.5 2.5 2.5
100. * 2.5 2.5 2.5 2.5 2.5 2.5 2.5 2.5
2.5 2.5 2.5 2.5 2.5 2.5 2.5 2.5 2.5
2.5 2.5 2.5
110. * 2.5 2.5 2.5 2.5 2.5 2.5 2.5 2.5
2.5 2.5 2.5 2.5 2.5 2.5 2.5 2.5 2.5
2.5 2.5 2.5
120. * 2.5 2.5 2.5 2.5 2.5 2.5 2.5 2.5
2.5 2.5 2.5 2.5 2.5 2.5 2.5 2.5 2.5
2.5 2.5 2.5
130. * 2.5 2.5 2.5 2.5 2.5 2.5 2.5 2.5
2.5 2.5 2.5 2.5 2.5 2.5 2.5 2.5 2.5
2.5 2.5 2.5
140. * 2.5 2.5 2.5 2.5 2.5 2.5 2.5 2.5
2.5 2.5 2.5 2.5 2.5 2.5 2.5 2.5 2.5
2.5 2.5 2.5
150. * 2.5 2.5 2.5 2.5 2.5 2.5 2.5 2.5
2.5 2.5 2.5 2.5 2.5 2.5 2.5 2.5 2.5
2.5 2.5 2.5
160. * 2.5 2.5 2.5 2.5 2.5 2.5 2.5 2.5
2.5 2.5 2.5 2.5 2.5 2.5 2.5 2.5 2.5
2.5 2.5 2.5
170. * 2.5 2.5 2.5 2.5 2.5 2.5 2.5 2.5
2.5 2.5 2.5 2.5 2.5 2.5 2.5 2.5 2.5
2.5 2.5 2.5
180. * 2.5 2.5 2.5 2.5 2.5 2.5 2.5 2.5
2.5 2.5 2.5 2.5 2.5 2.5 2.5 2.5 2.5
2.5 2.5 2.5
190. * 2.5 2.5 2.5 2.5 2.5 2.5 2.5 2.5
2.5 2.5 2.5 2.5 2.5 2.5 2.5 2.5 2.5
2.5 2.5 2.5
200. * 2.5 2.5 2.5 2.5 2.5 2.5 2.5 2.5
2.5 2.5 2.5 2.5 2.5 2.5 2.5 2.5 2.5
2.5 2.5 2.5
210. * 2.5 2.5 2.5 2.5 2.5 2.5 2.5 2.5
2.5 2.5 2.5 2.5 2.5 2.5 2.5 2.5 2.5
2.5 2.5 2.5
220. * 2.5 2.5 2.5 2.5 2.5 2.5 2.5 2.5
2.5 2.5 2.5 2.5 2.5 2.5 2.5 2.5 2.5
2.5 2.5 2.5
230. * 2.5 2.5 2.5 2.5 2.5 2.5 2.5 2.5
2.5 2.5 2.5 2.5 2.5 2.5 2.5 2.5 2.5
2.5 2.5 2.5
240. * 2.5 2.5 2.5 2.5 2.5 2.5 2.5 2.5
2.5 2.5 2.5 2.5 2.5 2.5 2.5 2.5 2.5
2.5 2.5 2.5
250. * 2.5 2.5 2.5 2.5 2.5 2.5 2.5 2.5
2.5 2.5 2.5 2.5 2.5 2.5 2.5 2.5 2.5
2.5 2.5 2.5
260. * 2.5 2.5 2.5 2.5 2.5 2.5 2.5 2.5
2.5 2.5 2.5 2.5 2.5 2.5 2.5 2.5 2.5
2.5 2.5 2.5

```
 270.   *    2.5    2.5    2.5    2.5    2.5    2.5    2.7    2.5
2.5    2.5    2.5    2.5    2.5    2.5    2.5    2.5    2.5
2.5    2.5    2.5
 280.   *    2.5    2.5    2.5    2.5    2.5    2.7    2.8    2.5
2.5    2.5    2.5    2.5    2.5    2.5    2.5    2.5    2.5
2.5    2.5    2.5
 290.   *    2.5    2.5    2.5    2.5    2.8    2.8    2.8    2.5
2.5    2.5    2.5    2.5    2.5    2.5    2.5    2.5    2.5
2.5    2.5    2.5
 300.   *    2.5    2.7    2.7    2.8    2.8    2.8     3.    2.5
2.5    2.5    2.5    2.5    2.5    2.5    2.5    2.5    2.5
2.5    2.5    2.5
 310.   *    2.7    2.8    2.8    2.8    2.8     3.     3.    2.5
2.5    2.5    2.5    2.5    2.5    2.5    2.5    2.5    2.5
2.5    2.5    2.5
 320.   *    2.8    2.8    2.8    2.8    2.8    2.8     3.    2.5
2.5    2.5    2.5    2.5    2.5    2.5    2.5    2.5    2.5
2.5    2.5    2.5
 330.   *    2.8    2.8    2.8    2.8    2.8    2.8    2.8    2.5
2.5    2.5    2.5    2.5    2.5    2.5    2.5    2.7    2.7
2.7    2.7    2.7
 340.   *    2.7    2.8    2.8    2.8    2.8    2.8    2.8    2.5
2.7    2.7    2.7    2.7    2.7    2.7    2.7    2.7    2.7
2.7    2.7    2.7
 350.   *    2.7    2.8    2.8    2.8    2.8    2.8    2.8    2.7
2.7    2.7    2.7    2.7    2.7    2.7    2.7    2.7    2.7
2.7    2.7    2.7
 360.   *    2.7    2.8    2.8    2.8    2.8    2.8     3.    2.7
2.7    2.7    2.7    2.7    2.7    2.7    2.7    2.7    2.7
2.7    2.7    2.7
 ------
*-------------------------------------------------------------------
-------------------------------------------------------------------
-----------
 MAX    *    2.8    2.8    2.8     3.     3.     3.    3.2    2.7
2.7    2.7    2.7    2.7    2.7    2.7    2.7    2.7    2.7
2.7    2.7    2.7
 DEGR.  *     30      0      0     70     70     50     70      0
0      0      0      0      0      0      0      0      0      0
0      0
```

MODEL RESULTS

REMARKS : In search of the angle corresponding to the maximum concentration, only the first angle, of the angles with same maximum concentrations, is indicated as maximum.

WIND ANGLE RANGE: .-360.

WIND ANGLE (DEGR)	*	CONCENTRATION (PPM)							
REC7361	REC7362	REC7363	REC7364	REC7365	REC7366	REC7367	REC7368	REC7369	REC7370
REC7371	REC7372	REC7373	REC7374	REC7375	REC7376	REC7377	REC7378	REC7379	REC7380
.	*	2.7	2.7	2.7	2.7	2.7	2.7	2.7	2.7
2.7	2.7	2.8	2.8	2.8	2.8	2.8	3.	2.7	2.7
2.7	2.7	2.7							
10.	*	2.7	2.7	2.7	2.7	2.7	2.7	2.7	2.7
2.7	2.7	2.8	2.8	2.8	2.8	2.8	2.8	2.7	2.7
2.7	2.7	2.7							
20.	*	2.7	2.7	2.7	2.7	2.7	2.7	2.7	2.7
2.7	2.7	2.8	2.8	2.8	2.8	2.8	2.8	2.7	2.7
2.7	2.7	2.7							
30.	*	2.7	2.7	2.7	2.7	2.7	2.7	2.7	2.7
2.7	2.8	2.8	2.8	2.8	2.8	2.8	2.8	2.5	2.5
2.5	2.5	2.5							
40.	*	2.7	2.7	2.7	2.7	2.7	2.7	2.7	2.7
2.7	2.8	2.8	2.8	2.8	2.8	2.8	3.	2.5	2.5
2.5	2.5	2.5							
50.	*	2.7	2.8	2.8	2.7	2.8	2.8	2.7	2.7
2.7	2.7	2.8	2.8	2.8	2.8	3.	3.	2.7	2.7
2.7	2.7	2.7							
60.	*	2.7	2.7	2.7	2.7	2.7	2.8	2.8	2.8
2.8	2.8	2.8	2.8	2.8	2.8	3.	3.	2.5	2.5
2.5	2.5	2.5							
70.	*	2.7	2.7	2.7	2.7	2.7	2.7	2.7	2.7
2.7	2.8	2.8	2.8	2.8	3.	3.	3.2	2.5	2.5
2.5	2.5	2.5							
80.	*	2.5	2.5	2.5	2.5	2.5	2.5	2.7	2.8
2.8	2.8	2.8	2.8	2.8	2.8	3.	3.	2.5	2.5
2.5	2.5	2.5							
90.	*	2.5	2.5	2.5	2.5	2.5	2.5	2.5	2.5
2.5	2.5	2.5	2.5	2.5	2.5	2.8	2.8	2.5	

2.5 2.5 2.5
100. * 2.5 2.5 2.5 2.5 2.5 2.5 2.5 2.5
2.5 2.5 2.5 2.5 2.5 2.5 2.5 2.5 2.5
2.5 2.5 2.5
110. * 2.5 2.5 2.5 2.5 2.5 2.5 2.5 2.5
2.5 2.5 2.5 2.5 2.5 2.5 2.5 2.5 2.5
2.5 2.5 2.5
120. * 2.5 2.5 2.5 2.5 2.5 2.5 2.5 2.5
2.5 2.5 2.5 2.5 2.5 2.5 2.5 2.5 2.5
2.5 2.5 2.5
130. * 2.5 2.5 2.5 2.5 2.5 2.5 2.5 2.5
2.5 2.5 2.5 2.5 2.5 2.5 2.5 2.5 2.5
2.5 2.5 2.5
140. * 2.5 2.5 2.5 2.5 2.5 2.5 2.5 2.5
2.5 2.5 2.5 2.5 2.5 2.5 2.5 2.5 2.5
2.5 2.5 2.5
150. * 2.5 2.5 2.5 2.5 2.5 2.5 2.5 2.5
2.5 2.5 2.5 2.5 2.5 2.5 2.5 2.5 2.5
2.5 2.5 2.5
160. * 2.5 2.5 2.5 2.5 2.5 2.5 2.5 2.5
2.5 2.5 2.5 2.5 2.5 2.5 2.5 2.5 2.5
2.5 2.5 2.5
170. * 2.5 2.5 2.5 2.5 2.5 2.5 2.5 2.5
2.5 2.5 2.5 2.5 2.5 2.5 2.5 2.5 2.5
2.5 2.5 2.5
180. * 2.5 2.5 2.5 2.5 2.5 2.5 2.5 2.5
2.5 2.5 2.5 2.5 2.5 2.5 2.5 2.5 2.5
2.5 2.5 2.5
190. * 2.5 2.5 2.5 2.5 2.5 2.5 2.5 2.5
2.5 2.5 2.5 2.5 2.5 2.5 2.5 2.5 2.5
2.5 2.5 2.5
200. * 2.5 2.5 2.5 2.5 2.5 2.5 2.5 2.5
2.5 2.5 2.5 2.5 2.5 2.5 2.5 2.5 2.5
2.5 2.5 2.5
210. * 2.5 2.5 2.5 2.5 2.5 2.5 2.5 2.5
2.5 2.5 2.5 2.5 2.5 2.5 2.5 2.5 2.5
2.5 2.5 2.5
220. * 2.5 2.5 2.5 2.5 2.5 2.5 2.5 2.5
2.5 2.5 2.5 2.5 2.5 2.5 2.5 2.5 2.5
2.5 2.5 2.5
230. * 2.5 2.5 2.5 2.5 2.5 2.5 2.5 2.5
2.5 2.5 2.5 2.5 2.5 2.5 2.5 2.5 2.5
2.5 2.5 2.5
240. * 2.5 2.5 2.5 2.5 2.5 2.5 2.5 2.5
2.5 2.5 2.5 2.5 2.5 2.5 2.5 2.5 2.5
2.5 2.5 2.5
250. * 2.5 2.5 2.5 2.5 2.5 2.5 2.5 2.5
2.5 2.5 2.5 2.5 2.5 2.5 2.5 2.5 2.5
2.5 2.5 2.5
260. * 2.5 2.5 2.5 2.5 2.5 2.5 2.5 2.5
2.5 2.5 2.5 2.5 2.5 2.5 2.5 2.5 2.5
2.5 2.5 2.5

```
 270.   *    2.5    2.5    2.5    2.5    2.5    2.5    2.5    2.5
2.5    2.5    2.5    2.5    2.5    2.5    2.5    2.7    2.5
2.5    2.5    2.5
 280.   *    2.5    2.5    2.5    2.5    2.5    2.5    2.5    2.5
2.5    2.5    2.5    2.5    2.5    2.5    2.7    2.8    2.5
2.5    2.5    2.5
 290.   *    2.5    2.5    2.5    2.5    2.5    2.5    2.5    2.5
2.5    2.5    2.5    2.5    2.7    2.8    2.8    2.8    2.5
2.5    2.5    2.5
 300.   *    2.5    2.5    2.5    2.5    2.5    2.5    2.5    2.5
2.5    2.7    2.7    2.7    2.8    2.8     3.     3.    2.5
2.5    2.5    2.5
 310.   *    2.5    2.5    2.5    2.5    2.5    2.5    2.7    2.7
2.7    2.7    2.8    2.8    2.8    2.8     3.     3.    2.5
2.5    2.5    2.5
 320.   *    2.5    2.7    2.7    2.7    2.7    2.7    2.7    2.7
2.7    2.8    2.8    2.8    2.8    2.8    2.8     3.    2.5
2.5    2.5    2.5
 330.   *    2.7    2.7    2.7    2.7    2.7    2.7    2.7    2.7
2.7    2.8    2.8    2.8    2.8    2.8    2.8    2.8    2.5
2.5    2.5    2.5
 340.   *    2.7    2.7    2.7    2.7    2.7    2.7    2.7    2.7
2.7    2.7    2.8    2.8    2.8    2.8    2.8    2.8    2.7
2.7    2.7    2.7
 350.   *    2.7    2.7    2.7    2.7    2.7    2.7    2.7    2.7
2.7    2.7    2.8    2.8    2.8    2.8    2.8    2.8    2.7
2.7    2.7    2.7
 360.   *    2.7    2.7    2.7    2.7    2.7    2.7    2.7    2.7
2.7    2.7    2.8    2.8    2.8    2.8    2.8     3.    2.7
2.7    2.7    2.7
 ------
*-------------------------------------------------------------------
-------------------------------------------------------------------
-----------
 MAX    *    2.7    2.8    2.8    2.7    2.8    2.8    2.8    2.8
2.8    2.8    2.8    2.8    2.8     3.     3.    3.2    2.7
2.7    2.7    2.7
 DEGR.  *      0     50     50      0     50     50     60     60
60     30      0      0      0     70     50     70      0      0
0      0
```

MODEL RESULTS

REMARKS : In search of the angle corresponding to the maximum concentration, only the first angle, of the angles with same maximum concentrations, is indicated as maximum.

WIND ANGLE RANGE: .-360.

WIND ANGLE (DEGR)	*	CONCENTRATION (PPM)							
REC7381	REC7382	REC7383	REC7384	REC7385	REC7386	REC7387	REC7388	REC7389	REC7390
REC7391	REC7392	REC7393	REC7394	REC7395	REC7396	REC7397	REC7398	REC7399	REC7400
.	*	2.7	2.7	2.7	2.7	2.7	2.7	2.7	2.7
2.7	2.7	2.7	2.7	2.7	2.7	2.7	2.7	2.7	2.7
2.7	2.7	2.8							
10.	*	2.7	2.7	2.7	2.7	2.7	2.7	2.7	2.7
2.7	2.7	2.7	2.7	2.7	2.7	2.7	2.7	2.7	2.7
2.7	2.7	2.8							
20.	*	2.7	2.7	2.7	2.7	2.7	2.7	2.7	2.7
2.7	2.7	2.7	2.7	2.7	2.7	2.7	2.7	2.7	2.7
2.7	2.7	2.8							
30.	*	2.5	2.5	2.5	2.7	2.7	2.7	2.7	2.7
2.7	2.7	2.7	2.7	2.7	2.7	2.7	2.7	2.7	2.7
2.7	2.8	2.8							
40.	*	2.5	2.5	2.5	2.5	2.5	2.5	2.5	2.5
2.5	2.7	2.7	2.7	2.7	2.7	2.7	2.7	2.7	2.7
2.7	2.8	2.8							
50.	*	2.7	2.7	2.7	2.7	2.7	2.7	2.7	2.7
2.7	2.7	2.7	2.8	2.8	2.8	2.8	2.8	2.8	2.8
2.7	2.7	2.8							
60.	*	2.5	2.7	2.7	2.7	2.7	2.7	2.7	2.7
2.7	2.7	2.7	2.7	2.7	2.7	2.7	2.8	2.8	2.8
2.8	2.8	2.8							
70.	*	2.5	2.5	2.5	2.5	2.5	2.5	2.5	2.5
2.5	2.7	2.7	2.7	2.7	2.7	2.7	2.7	2.7	2.7
2.7	2.8	2.8							
80.	*	2.5	2.5	2.5	2.5	2.5	2.5	2.5	2.5
2.5	2.5	2.5	2.5	2.5	2.5	2.7	2.7	2.8	2.8
2.8	2.8	2.8							
90.	*	2.5	2.5	2.5	2.5	2.5	2.5	2.5	2.5
2.5	2.5	2.5	2.5	2.5	2.5	2.5	2.5	2.5	

2.5 2.5 2.5
100. * 2.5 2.5 2.5 2.5 2.5 2.5 2.5 2.5
2.5 2.5 2.5 2.5 2.5 2.5 2.5 2.5 2.5
2.5 2.5 2.5
110. * 2.5 2.5 2.5 2.5 2.5 2.5 2.5 2.5
2.5 2.5 2.5 2.5 2.5 2.5 2.5 2.5 2.5
2.5 2.5 2.5
120. * 2.5 2.5 2.5 2.5 2.5 2.5 2.5 2.5
2.5 2.5 2.5 2.5 2.5 2.5 2.5 2.5 2.5
2.5 2.5 2.5
130. * 2.5 2.5 2.5 2.5 2.5 2.5 2.5 2.5
2.5 2.5 2.5 2.5 2.5 2.5 2.5 2.5 2.5
2.5 2.5 2.5
140. * 2.5 2.5 2.5 2.5 2.5 2.5 2.5 2.5
2.5 2.5 2.5 2.5 2.5 2.5 2.5 2.5 2.5
2.5 2.5 2.5
150. * 2.5 2.5 2.5 2.5 2.5 2.5 2.5 2.5
2.5 2.5 2.5 2.5 2.5 2.5 2.5 2.5 2.5
2.5 2.5 2.5
160. * 2.5 2.5 2.5 2.5 2.5 2.5 2.5 2.5
2.5 2.5 2.5 2.5 2.5 2.5 2.5 2.5 2.5
2.5 2.5 2.5
170. * 2.5 2.5 2.5 2.5 2.5 2.5 2.5 2.5
2.5 2.5 2.5 2.5 2.5 2.5 2.5 2.5 2.5
2.5 2.5 2.5
180. * 2.5 2.5 2.5 2.5 2.5 2.5 2.5 2.5
2.5 2.5 2.5 2.5 2.5 2.5 2.5 2.5 2.5
2.5 2.5 2.5
190. * 2.5 2.5 2.5 2.5 2.5 2.5 2.5 2.5
2.5 2.5 2.5 2.5 2.5 2.5 2.5 2.5 2.5
2.5 2.5 2.5
200. * 2.5 2.5 2.5 2.5 2.5 2.5 2.5 2.5
2.5 2.5 2.5 2.5 2.5 2.5 2.5 2.5 2.5
2.5 2.5 2.5
210. * 2.5 2.5 2.5 2.5 2.5 2.5 2.5 2.5
2.5 2.5 2.5 2.5 2.5 2.5 2.5 2.5 2.5
2.5 2.5 2.5
220. * 2.5 2.5 2.5 2.5 2.5 2.5 2.5 2.5
2.5 2.5 2.5 2.5 2.5 2.5 2.5 2.5 2.5
2.5 2.5 2.5
230. * 2.5 2.5 2.5 2.5 2.5 2.5 2.5 2.5
2.5 2.5 2.5 2.5 2.5 2.5 2.5 2.5 2.5
2.5 2.5 2.5
240. * 2.5 2.5 2.5 2.5 2.5 2.5 2.5 2.5
2.5 2.5 2.5 2.5 2.5 2.5 2.5 2.5 2.5
2.5 2.5 2.5
250. * 2.5 2.5 2.5 2.5 2.5 2.5 2.5 2.5
2.5 2.5 2.5 2.5 2.5 2.5 2.5 2.5 2.5
2.5 2.5 2.5
260. * 2.5 2.5 2.5 2.5 2.5 2.5 2.5 2.5
2.5 2.5 2.5 2.5 2.5 2.5 2.5 2.5 2.5
2.5 2.5 2.5

```
 270.   *    2.5    2.5    2.5    2.5    2.5    2.5    2.5    2.5
2.5    2.5    2.5    2.5    2.5    2.5    2.5    2.5    2.5
2.5    2.5    2.5
 280.   *    2.5    2.5    2.5    2.5    2.5    2.5    2.5    2.5
2.5    2.5    2.5    2.5    2.5    2.5    2.5    2.5    2.5
2.5    2.5    2.5
 290.   *    2.5    2.5    2.5    2.5    2.5    2.5    2.5    2.5
2.5    2.5    2.5    2.5    2.5    2.5    2.5    2.5    2.5
2.5    2.5    2.5
 300.   *    2.5    2.5    2.5    2.5    2.5    2.5    2.5    2.5
2.5    2.5    2.5    2.5    2.5    2.5    2.5    2.5    2.5
2.5    2.7    2.7
 310.   *    2.5    2.5    2.5    2.5    2.5    2.5    2.5    2.5
2.5    2.5    2.5    2.5    2.5    2.5    2.7    2.7    2.7
2.7    2.7    2.8
 320.   *    2.5    2.5    2.5    2.5    2.5    2.5    2.5    2.5
2.5    2.7    2.7    2.7    2.7    2.7    2.7    2.7    2.7
2.7    2.8    2.8
 330.   *    2.5    2.5    2.5    2.7    2.7    2.7    2.7    2.7
2.7    2.7    2.7    2.7    2.7    2.7    2.7    2.7    2.7
2.7    2.8    2.8
 340.   *    2.7    2.7    2.7    2.7    2.7    2.7    2.7    2.7
2.7    2.7    2.7    2.7    2.7    2.7    2.7    2.7    2.7
2.7    2.7    2.8
 350.   *    2.7    2.7    2.7    2.7    2.7    2.7    2.7    2.7
2.7    2.7    2.7    2.7    2.7    2.7    2.7    2.7    2.7
2.7    2.7    2.8
 360.   *    2.7    2.7    2.7    2.7    2.7    2.7    2.7    2.7
2.7    2.7    2.7    2.7    2.7    2.7    2.7    2.7    2.7
2.7    2.7    2.8
 ------
*-------------------------------------------------------------------
-------------------------------------------------------------------
-----------
 MAX    *    2.7    2.7    2.7    2.7    2.7    2.7    2.7    2.7
2.7    2.7    2.7    2.8    2.8    2.8    2.8    2.8    2.8
2.8    2.8    2.8
 DEGR.  *      0      0      0      0      0      0      0      0
0      0      0     50     50     50     50     50     50     60
30      0
```

MODEL RESULTS

REMARKS : In search of the angle corresponding to the maximum concentration, only the first angle, of the angles with same maximum concentrations, is indicated as maximum.

WIND ANGLE RANGE: .-360.

WIND ANGLE (DEGR)	*	CONCENTRATION (PPM)							
REC7401	REC7402	REC7403	REC7404	REC7405	REC7406	REC7407	REC7408	REC7409	REC7410
REC7411	REC7412	REC7413	REC7414	REC7415	REC7416	REC7417	REC7418	REC7419	REC7420
.	*	2.8	2.8	2.8	2.8	3.	2.7	2.7	2.7
2.7	2.7	2.7	2.7	2.7	2.7	2.7	2.7	2.7	2.7
2.7	2.7	2.7							
10.	*	2.8	2.8	2.8	2.8	2.8	2.7	2.7	2.7
2.7	2.7	2.7	2.7	2.7	2.7	2.7	2.7	2.7	2.7
2.7	2.7	2.7							
20.	*	2.8	2.8	2.8	2.8	2.8	2.5	2.7	2.7
2.7	2.7	2.7	2.7	2.7	2.7	2.7	2.7	2.7	2.7
2.7	2.7	2.7							
30.	*	2.8	2.8	2.8	2.8	2.8	2.5	2.5	2.5
2.5	2.5	2.5	2.5	2.5	2.7	2.7	2.7	2.7	2.7
2.7	2.7	2.7							
40.	*	2.8	2.8	2.8	2.8	3.	2.7	2.7	2.7
2.7	2.7	2.7	2.7	2.7	2.5	2.5	2.5	2.5	2.5
2.5	2.5	2.7							
50.	*	2.8	2.8	2.8	3.	3.	2.7	2.7	2.7
2.7	2.7	2.7	2.7	2.7	2.7	2.7	2.7	2.7	2.7
2.7	2.7	2.7							
60.	*	3.	3.	2.8	3.	3.	2.5	2.5	2.5
2.5	2.5	2.5	2.7	2.7	2.7	2.7	2.7	2.7	2.7
2.7	2.7	2.7							
70.	*	2.8	2.8	3.	3.	3.	2.5	2.5	2.5
2.5	2.5	2.5	2.5	2.5	2.5	2.5	2.5	2.5	2.5
2.5	2.7	2.7							
80.	*	2.8	2.8	2.8	3.	3.2	2.5	2.5	2.5
2.5	2.5	2.5	2.5	2.5	2.5	2.5	2.5	2.5	2.5
2.5	2.5	2.5							
90.	*	2.5	2.5	2.5	2.8	2.8	2.5	2.5	2.5
2.5	2.5	2.5	2.5	2.5	2.5	2.5	2.5	2.5	2.5

2.5 2.5 2.5
100. * 2.5 2.5 2.5 2.5 2.5 2.5 2.5 2.5
2.5 2.5 2.5 2.5 2.5 2.5 2.5 2.5 2.5
2.5 2.5 2.5
110. * 2.5 2.5 2.5 2.5 2.5 2.5 2.5 2.5
2.5 2.5 2.5 2.5 2.5 2.5 2.5 2.5 2.5
2.5 2.5 2.5
120. * 2.5 2.5 2.5 2.5 2.5 2.5 2.5 2.5
2.5 2.5 2.5 2.5 2.5 2.5 2.5 2.5 2.5
2.5 2.5 2.5
130. * 2.5 2.5 2.5 2.5 2.5 2.5 2.5 2.5
2.5 2.5 2.5 2.5 2.5 2.5 2.5 2.5 2.5
2.5 2.5 2.5
140. * 2.5 2.5 2.5 2.5 2.5 2.5 2.5 2.5
2.5 2.5 2.5 2.5 2.5 2.5 2.5 2.5 2.5
2.5 2.5 2.5
150. * 2.5 2.5 2.5 2.5 2.5 2.5 2.5 2.5
2.5 2.5 2.5 2.5 2.5 2.5 2.5 2.5 2.5
2.5 2.5 2.5
160. * 2.5 2.5 2.5 2.5 2.5 2.5 2.5 2.5
2.5 2.5 2.5 2.5 2.5 2.5 2.5 2.5 2.5
2.5 2.5 2.5
170. * 2.5 2.5 2.5 2.5 2.5 2.5 2.5 2.5
2.5 2.5 2.5 2.5 2.5 2.5 2.5 2.5 2.5
2.5 2.5 2.5
180. * 2.5 2.5 2.5 2.5 2.5 2.5 2.5 2.5
2.5 2.5 2.5 2.5 2.5 2.5 2.5 2.5 2.5
2.5 2.5 2.5
190. * 2.5 2.5 2.5 2.5 2.5 2.5 2.5 2.5
2.5 2.5 2.5 2.5 2.5 2.5 2.5 2.5 2.5
2.5 2.5 2.5
200. * 2.5 2.5 2.5 2.5 2.5 2.5 2.5 2.5
2.5 2.5 2.5 2.5 2.5 2.5 2.5 2.5 2.5
2.5 2.5 2.5
210. * 2.5 2.5 2.5 2.5 2.5 2.5 2.5 2.5
2.5 2.5 2.5 2.5 2.5 2.5 2.5 2.5 2.5
2.5 2.5 2.5
220. * 2.5 2.5 2.5 2.5 2.5 2.5 2.5 2.5
2.5 2.5 2.5 2.5 2.5 2.5 2.5 2.5 2.5
2.5 2.5 2.5
230. * 2.5 2.5 2.5 2.5 2.5 2.5 2.5 2.5
2.5 2.5 2.5 2.5 2.5 2.5 2.5 2.5 2.5
2.5 2.5 2.5
240. * 2.5 2.5 2.5 2.5 2.5 2.5 2.5 2.5
2.5 2.5 2.5 2.5 2.5 2.5 2.5 2.5 2.5
2.5 2.5 2.5
250. * 2.5 2.5 2.5 2.5 2.5 2.5 2.5 2.5
2.5 2.5 2.5 2.5 2.5 2.5 2.5 2.5 2.5
2.5 2.5 2.5
260. * 2.5 2.5 2.5 2.5 2.5 2.5 2.5 2.5
2.5 2.5 2.5 2.5 2.5 2.5 2.5 2.5 2.5
2.5 2.5 2.5

```
 270.   *    2.5    2.5    2.5    2.5    2.7    2.5    2.5    2.5
2.5    2.5    2.5    2.5    2.5    2.5    2.5    2.5    2.5
2.5    2.5    2.5
 280.   *    2.5    2.5    2.5    2.7    2.8    2.5    2.5    2.5
2.5    2.5    2.5    2.5    2.5    2.5    2.5    2.5    2.5
2.5    2.5    2.5
 290.   *    2.5    2.7    2.8    2.8    2.8    2.5    2.5    2.5
2.5    2.5    2.5    2.5    2.5    2.5    2.5    2.5    2.5
2.5    2.5    2.5
 300.   *    2.8    2.8    2.8     3.     3.    2.5    2.5    2.5
2.5    2.5    2.5    2.5    2.5    2.5    2.5    2.5    2.5
2.5    2.5    2.5
 310.   *    2.8    2.8    2.8     3.     3.    2.5    2.5    2.5
2.5    2.5    2.5    2.5    2.5    2.5    2.5    2.5    2.5
2.5    2.5    2.5
 320.   *    2.8    2.8    2.8    2.8     3.    2.5    2.5    2.5
2.5    2.5    2.5    2.5    2.5    2.5    2.5    2.5    2.5
2.7    2.7    2.7
 330.   *    2.8    2.8    2.8    2.8    2.8    2.5    2.5    2.5
2.5    2.5    2.7    2.7    2.7    2.7    2.7    2.7    2.7
2.7    2.7    2.7
 340.   *    2.8    2.8    2.8    2.8    2.8    2.7    2.7    2.7
2.7    2.7    2.7    2.7    2.7    2.7    2.7    2.7    2.7
2.7    2.7    2.7
 350.   *    2.8    2.8    2.8    2.8    2.8    2.7    2.7    2.7
2.7    2.7    2.7    2.7    2.7    2.7    2.7    2.7    2.7
2.7    2.7    2.7
 360.   *    2.8    2.8    2.8    2.8     3.    2.7    2.7    2.7
2.7    2.7    2.7    2.7    2.7    2.7    2.7    2.7    2.7
2.7    2.7    2.7
 ------
*-------------------------------------------------------------------
-------------------------------------------------------------------
-----------
 MAX    *     3.     3.     3.     3.    3.2    2.7    2.7    2.7
2.7    2.7    2.7    2.7    2.7    2.7    2.7    2.7    2.7
2.7    2.7    2.7
 DEGR.  *     60     60     70     50     80      0      0      0
0      0      0      0      0      0      0      0      0      0
0      0
```

MODEL RESULTS

REMARKS : In search of the angle corresponding to the maximum concentration, only the first angle, of the angles with same maximum concentrations, is indicated as maximum.

WIND ANGLE RANGE: .-360.

WIND ANGLE (DEGR)	*	CONCENTRATION (PPM)							
REC7421	REC7422	REC7423	REC7424	REC7425	REC7426	REC7427	REC7428	REC7429	REC7430
REC7431	REC7432	REC7433	REC7434	REC7435	REC7436	REC7437	REC7438	REC7439	REC7440
.	*	2.7	2.7	2.7	2.7	2.7	2.7	2.7	2.7
2.8	2.8	2.8	2.8	2.8	3.	2.7	2.7	2.7	
2.7	2.7	2.7							
10.	*	2.7	2.7	2.7	2.7	2.7	2.7	2.7	2.7
2.8	2.8	2.8	2.8	2.8	2.8	2.7	2.7	2.7	
2.7	2.7	2.7							
20.	*	2.7	2.7	2.7	2.7	2.7	2.7	2.7	2.7
2.8	2.8	2.8	2.8	2.8	2.8	2.5	2.5	2.7	
2.7	2.7	2.7							
30.	*	2.7	2.7	2.7	2.7	2.7	2.7	2.7	2.8
2.8	2.8	2.8	2.8	2.8	2.8	2.5	2.5	2.5	
2.5	2.5	2.5							
40.	*	2.7	2.7	2.7	2.7	2.7	2.7	2.7	2.8
2.8	2.8	2.8	2.8	2.8	3.	2.7	2.7	2.7	
2.7	2.7	2.7							
50.	*	2.7	2.8	2.8	2.8	2.8	2.8	2.8	2.8
2.8	2.8	2.8	2.8	3.	3.	2.7	2.7	2.7	
2.7	2.7	2.7							
60.	*	2.7	2.7	2.7	2.7	2.7	2.8	2.8	2.8
2.8	2.8	3.	3.	3.	3.	2.5	2.5	2.5	
2.5	2.5	2.5							
70.	*	2.7	2.7	2.7	2.7	2.7	2.7	2.7	2.7
2.8	2.8	2.8	3.	3.	3.	2.5	2.5	2.5	
2.5	2.5	2.5							
80.	*	2.5	2.5	2.7	2.7	2.7	2.8	2.8	2.8
2.8	2.8	2.8	2.8	3.	3.	2.5	2.5	2.5	
2.5	2.5	2.5							
90.	*	2.5	2.5	2.5	2.5	2.5	2.5	2.5	2.5
2.5	2.5	2.5	2.5	2.8	2.8	2.5	2.5	2.5	

```
2.5    2.5    2.5
 100.  *    2.5    2.5    2.5    2.5    2.5    2.5    2.5    2.5
2.5    2.5    2.5    2.5    2.5    2.5    2.5    2.5    2.5
2.5    2.5    2.5
 110.  *    2.5    2.5    2.5    2.5    2.5    2.5    2.5    2.5
2.5    2.5    2.5    2.5    2.5    2.5    2.5    2.5    2.5
2.5    2.5    2.5
 120.  *    2.5    2.5    2.5    2.5    2.5    2.5    2.5    2.5
2.5    2.5    2.5    2.5    2.5    2.5    2.5    2.5    2.5
2.5    2.5    2.5
 130.  *    2.5    2.5    2.5    2.5    2.5    2.5    2.5    2.5
2.5    2.5    2.5    2.5    2.5    2.5    2.5    2.5    2.5
2.5    2.5    2.5
 140.  *    2.5    2.5    2.5    2.5    2.5    2.5    2.5    2.5
2.5    2.5    2.5    2.5    2.5    2.5    2.5    2.5    2.5
2.5    2.5    2.5
 150.  *    2.5    2.5    2.5    2.5    2.5    2.5    2.5    2.5
2.5    2.5    2.5    2.5    2.5    2.5    2.5    2.5    2.5
2.5    2.5    2.5
 160.  *    2.5    2.5    2.5    2.5    2.5    2.5    2.5    2.5
2.5    2.5    2.5    2.5    2.5    2.5    2.5    2.5    2.5
2.5    2.5    2.5
 170.  *    2.5    2.5    2.5    2.5    2.5    2.5    2.5    2.5
2.5    2.5    2.5    2.5    2.5    2.5    2.5    2.5    2.5
2.5    2.5    2.5
 180.  *    2.5    2.5    2.5    2.5    2.5    2.5    2.5    2.5
2.5    2.5    2.5    2.5    2.5    2.5    2.5    2.5    2.5
2.5    2.5    2.5
 190.  *    2.5    2.5    2.5    2.5    2.5    2.5    2.5    2.5
2.5    2.5    2.5    2.5    2.5    2.5    2.5    2.5    2.5
2.5    2.5    2.5
 200.  *    2.5    2.5    2.5    2.5    2.5    2.5    2.5    2.5
2.5    2.5    2.5    2.5    2.5    2.5    2.5    2.5    2.5
2.5    2.5    2.5
 210.  *    2.5    2.5    2.5    2.5    2.5    2.5    2.5    2.5
2.5    2.5    2.5    2.5    2.5    2.5    2.5    2.5    2.5
2.5    2.5    2.5
 220.  *    2.5    2.5    2.5    2.5    2.5    2.5    2.5    2.5
2.5    2.5    2.5    2.5    2.5    2.5    2.5    2.5    2.5
2.5    2.5    2.5
 230.  *    2.5    2.5    2.5    2.5    2.5    2.5    2.5    2.5
2.5    2.5    2.5    2.5    2.5    2.5    2.5    2.5    2.5
2.5    2.5    2.5
 240.  *    2.5    2.5    2.5    2.5    2.5    2.5    2.5    2.5
2.5    2.5    2.5    2.5    2.5    2.5    2.5    2.5    2.5
2.5    2.5    2.5
 250.  *    2.5    2.5    2.5    2.5    2.5    2.5    2.5    2.5
2.5    2.5    2.5    2.5    2.5    2.5    2.5    2.5    2.5
2.5    2.5    2.5
 260.  *    2.5    2.5    2.5    2.5    2.5    2.5    2.5    2.5
2.5    2.5    2.5    2.5    2.5    2.5    2.5    2.5    2.5
2.5    2.5    2.5
```

```
 270.   *    2.5    2.5    2.5    2.5    2.5    2.5    2.5    2.5
2.5    2.5    2.5    2.5    2.5    2.7    2.5    2.5    2.5
2.5    2.5    2.5
 280.   *    2.5    2.5    2.5    2.5    2.5    2.5    2.5    2.5
2.5    2.5    2.5    2.5    2.8    2.8    2.5    2.5    2.5
2.5    2.5    2.5
 290.   *    2.5    2.5    2.5    2.5    2.5    2.5    2.5    2.5
2.5    2.7    2.8    2.8    2.8     3.    2.5    2.5    2.5
2.5    2.5    2.5
 300.   *    2.5    2.5    2.5    2.5    2.5    2.5    2.7    2.7
2.7    2.8    2.8    2.8     3.     3.    2.5    2.5    2.5
2.5    2.5    2.5
 310.   *    2.5    2.5    2.7    2.7    2.7    2.7    2.7    2.7
2.8    2.8    2.8    2.8     3.     3.    2.5    2.5    2.5
2.5    2.5    2.5
 320.   *    2.7    2.7    2.7    2.7    2.7    2.7    2.7    2.8
2.8    2.8    2.8    2.8    2.8     3.    2.5    2.5    2.5
2.5    2.5    2.5
 330.   *    2.7    2.7    2.7    2.7    2.7    2.7    2.7    2.8
2.8    2.8    2.8    2.8    2.8    2.8    2.5    2.5    2.5
2.5    2.7    2.7
 340.   *    2.7    2.7    2.7    2.7    2.7    2.7    2.7    2.7
2.8    2.8    2.8    2.8    2.8    2.8    2.7    2.7    2.7
2.7    2.7    2.7
 350.   *    2.7    2.7    2.7    2.7    2.7    2.7    2.7    2.7
2.8    2.8    2.8    2.8    2.8    2.8    2.7    2.7    2.7
2.7    2.7    2.7
 360.   *    2.7    2.7    2.7    2.7    2.7    2.7    2.7    2.7
2.8    2.8    2.8    2.8    2.8     3.    2.7    2.7    2.7
2.7    2.7    2.7
 ------
*-------------------------------------------------------------------
-------------------------------------------------------------------
-----------
 MAX    *    2.7    2.8    2.8    2.8    2.8    2.8    2.8    2.8
2.8    2.8     3.     3.     3.     3.    2.7    2.7    2.7
2.7    2.7    2.7
 DEGR.  *      0     50     50     50     50     50     50     30
0      0     60     60     50      0      0      0      0      0
0      0
```

MODEL RESULTS

REMARKS : In search of the angle corresponding to the maximum concentration, only the first angle, of the angles with same maximum concentrations, is indicated as maximum.

WIND ANGLE RANGE: .-360.

WIND ANGLE (DEGR)	*	CONCENTRATION (PPM)							
REC7441	REC7442	REC7443	REC7444	REC7445	REC7446	REC7447	REC7448	REC7449	REC7450
REC7451	REC7452	REC7453	REC7454	REC7455	REC7456	REC7457	REC7458	REC7459	REC7460
.	*	2.7	2.7	2.7	2.7	2.7	2.7	2.7	2.7
2.7	2.7	2.7	2.7	2.7	2.7	2.7	2.7	2.7	2.8
2.8	2.8	2.8							
10.	*	2.7	2.7	2.7	2.7	2.7	2.7	2.7	2.7
2.7	2.7	2.7	2.7	2.7	2.7	2.7	2.7	2.7	2.8
2.8	2.8	2.8							
20.	*	2.7	2.7	2.7	2.7	2.7	2.7	2.7	2.7
2.7	2.7	2.7	2.7	2.7	2.7	2.7	2.7	2.7	2.8
2.8	2.8	2.8							
30.	*	2.5	2.5	2.5	2.5	2.7	2.7	2.7	2.7
2.7	2.7	2.7	2.7	2.7	2.7	2.7	2.7	2.8	2.8
2.8	2.8	2.8							
40.	*	2.7	2.7	2.7	2.7	2.7	2.7	2.7	2.7
2.7	2.7	2.7	2.7	2.7	2.7	2.7	2.7	2.7	2.8
2.8	2.8	2.8							
50.	*	2.7	2.7	2.7	2.7	2.7	2.7	2.7	2.7
2.7	2.7	2.7	2.8	2.8	2.8	2.8	2.8	2.8	2.8
2.8	2.8	2.8							
60.	*	2.7	2.7	2.7	2.7	2.7	2.7	2.7	2.7
2.7	2.7	2.7	2.7	2.7	2.7	2.7	2.8	2.8	2.8
2.8	2.8	3.							
70.	*	2.5	2.5	2.5	2.5	2.7	2.7	2.7	2.7
2.7	2.7	2.7	2.7	2.7	2.7	2.7	2.7	2.7	2.8
2.8	2.8	2.8							
80.	*	2.5	2.5	2.5	2.5	2.5	2.5	2.5	2.5
2.5	2.5	2.5	2.7	2.7	2.7	2.7	2.8	2.8	2.8
2.8	2.8	2.8							
90.	*	2.5	2.5	2.5	2.5	2.5	2.5	2.5	2.5
2.5	2.5	2.5	2.5	2.5	2.5	2.5	2.5	2.5	

```
2.5    2.5    2.5
 100.  *    2.5    2.5    2.5    2.5    2.5    2.5    2.5    2.5
2.5    2.5    2.5    2.5    2.5    2.5    2.5    2.5    2.5
2.5    2.5    2.5
 110.  *    2.5    2.5    2.5    2.5    2.5    2.5    2.5    2.5
2.5    2.5    2.5    2.5    2.5    2.5    2.5    2.5    2.5
2.5    2.5    2.5
 120.  *    2.5    2.5    2.5    2.5    2.5    2.5    2.5    2.5
2.5    2.5    2.5    2.5    2.5    2.5    2.5    2.5    2.5
2.5    2.5    2.5
 130.  *    2.5    2.5    2.5    2.5    2.5    2.5    2.5    2.5
2.5    2.5    2.5    2.5    2.5    2.5    2.5    2.5    2.5
2.5    2.5    2.5
 140.  *    2.5    2.5    2.5    2.5    2.5    2.5    2.5    2.5
2.5    2.5    2.5    2.5    2.5    2.5    2.5    2.5    2.5
2.5    2.5    2.5
 150.  *    2.5    2.5    2.5    2.5    2.5    2.5    2.5    2.5
2.5    2.5    2.5    2.5    2.5    2.5    2.5    2.5    2.5
2.5    2.5    2.5
 160.  *    2.5    2.5    2.5    2.5    2.5    2.5    2.5    2.5
2.5    2.5    2.5    2.5    2.5    2.5    2.5    2.5    2.5
2.5    2.5    2.5
 170.  *    2.5    2.5    2.5    2.5    2.5    2.5    2.5    2.5
2.5    2.5    2.5    2.5    2.5    2.5    2.5    2.5    2.5
2.5    2.5    2.5
 180.  *    2.5    2.5    2.5    2.5    2.5    2.5    2.5    2.5
2.5    2.5    2.5    2.5    2.5    2.5    2.5    2.5    2.5
2.5    2.5    2.5
 190.  *    2.5    2.5    2.5    2.5    2.5    2.5    2.5    2.5
2.5    2.5    2.5    2.5    2.5    2.5    2.5    2.5    2.5
2.5    2.5    2.5
 200.  *    2.5    2.5    2.5    2.5    2.5    2.5    2.5    2.5
2.5    2.5    2.5    2.5    2.5    2.5    2.5    2.5    2.5
2.5    2.5    2.5
 210.  *    2.5    2.5    2.5    2.5    2.5    2.5    2.5    2.5
2.5    2.5    2.5    2.5    2.5    2.5    2.5    2.5    2.5
2.5    2.5    2.5
 220.  *    2.5    2.5    2.5    2.5    2.5    2.5    2.5    2.5
2.5    2.5    2.5    2.5    2.5    2.5    2.5    2.5    2.5
2.5    2.5    2.5
 230.  *    2.5    2.5    2.5    2.5    2.5    2.5    2.5    2.5
2.5    2.5    2.5    2.5    2.5    2.5    2.5    2.5    2.5
2.5    2.5    2.5
 240.  *    2.5    2.5    2.5    2.5    2.5    2.5    2.5    2.5
2.5    2.5    2.5    2.5    2.5    2.5    2.5    2.5    2.5
2.5    2.5    2.5
 250.  *    2.5    2.5    2.5    2.5    2.5    2.5    2.5    2.5
2.5    2.5    2.5    2.5    2.5    2.5    2.5    2.5    2.5
2.5    2.5    2.5
 260.  *    2.5    2.5    2.5    2.5    2.5    2.5    2.5    2.5
2.5    2.5    2.5    2.5    2.5    2.5    2.5    2.5    2.5
2.5    2.5    2.5
```

```
 270.   *    2.5    2.5    2.5    2.5    2.5    2.5    2.5    2.5
2.5    2.5    2.5    2.5    2.5    2.5    2.5    2.5    2.5
2.5    2.5    2.5
 280.   *    2.5    2.5    2.5    2.5    2.5    2.5    2.5    2.5
2.5    2.5    2.5    2.5    2.5    2.5    2.5    2.5    2.5
2.5    2.5    2.5
 290.   *    2.5    2.5    2.5    2.5    2.5    2.5    2.5    2.5
2.5    2.5    2.5    2.5    2.5    2.5    2.5    2.5    2.5
2.5    2.7    2.8
 300.   *    2.5    2.5    2.5    2.5    2.5    2.5    2.5    2.5
2.5    2.5    2.5    2.5    2.5    2.5    2.7    2.7    2.7
2.7    2.8    2.8
 310.   *    2.5    2.5    2.5    2.5    2.5    2.5    2.5    2.5
2.5    2.5    2.7    2.7    2.7    2.7    2.7    2.7    2.7
2.8    2.8    2.8
 320.   *    2.5    2.5    2.5    2.5    2.7    2.7    2.7    2.7
2.7    2.7    2.7    2.7    2.7    2.7    2.7    2.7    2.8
2.8    2.8    2.8
 330.   *    2.7    2.7    2.7    2.7    2.7    2.7    2.7    2.7
2.7    2.7    2.7    2.7    2.7    2.7    2.7    2.7    2.8
2.8    2.8    2.8
 340.   *    2.7    2.7    2.7    2.7    2.7    2.7    2.7    2.7
2.7    2.7    2.7    2.7    2.7    2.7    2.7    2.7    2.7
2.8    2.8    2.8
 350.   *    2.7    2.7    2.7    2.7    2.7    2.7    2.7    2.7
2.7    2.7    2.7    2.7    2.7    2.7    2.7    2.7    2.7
2.8    2.8    2.8
 360.   *    2.7    2.7    2.7    2.7    2.7    2.7    2.7    2.7
2.7    2.7    2.7    2.7    2.7    2.7    2.7    2.7    2.7
2.8    2.8    2.8
 ------
*-------------------------------------------------------------------
-------------------------------------------------------------------
-----------
 MAX    *    2.7    2.7    2.7    2.7    2.7    2.7    2.7    2.7
2.7    2.7    2.7    2.8    2.8    2.8    2.8    2.8    2.8
2.8    2.8     3.
 DEGR.  *      0      0      0      0      0      0      0      0
0      0      0     50     50     50     50     50     30      0
0     60
```

MODEL RESULTS

REMARKS : In search of the angle corresponding to the maximum concentration, only the first angle, of the angles with same maximum concentrations, is indicated as maximum.

WIND ANGLE RANGE: .-360.

WIND ANGLE (DEGR)	*	CONCENTRATION (PPM)							
		REC7461	REC7462	REC7463	REC7464	REC7465	REC7466	REC7467	REC7468	REC7469	REC7470	REC7471	REC7472	REC7473	REC7474	REC7475	REC7476	REC7477	REC7478	REC7479	REC7480
.	*	2.8	2.8	3.	2.7	2.7	2.7	2.7	2.7	2.7	2.7	2.7	2.7	2.7	2.7	2.7	2.7	2.7	2.7	2.7	2.7
10.	*	2.8	2.8	2.8	2.7	2.7	2.7	2.7	2.7	2.7	2.7	2.7	2.7	2.7	2.7	2.7	2.7	2.7	2.7	2.7	2.7
20.	*	2.8	2.8	2.8	2.5	2.5	2.5	2.5	2.7	2.7	2.7	2.7	2.7	2.7	2.7	2.7	2.7	2.7	2.7	2.7	2.7
30.	*	2.8	2.8	2.8	2.5	2.5	2.5	2.5	2.5	2.5	2.5	2.5	2.5	2.5	2.5	2.7	2.7	2.7	2.7	2.7	2.7
40.	*	2.8	2.8	3.	2.7	2.7	2.7	2.7	2.7	2.7	2.7	2.7	2.7	2.7	2.7	2.7	2.7	2.7	2.8	2.8	2.7
50.	*	2.8	3.	3.	2.7	2.7	2.7	2.7	2.7	2.7	2.7	2.7	2.7	2.7	2.7	2.7	2.7	2.7	2.7	2.7	2.7
60.	*	3.	3.	3.	2.5	2.5	2.5	2.5	2.5	2.5	2.5	2.5	2.7	2.7	2.7	2.7	2.7	2.7	2.7	2.7	2.7
70.	*	3.	3.	3.	2.5	2.5	2.5	2.5	2.5	2.5	2.5	2.5	2.5	2.5	2.5	2.7	2.7	2.7	2.8	2.8	2.7
80.	*	2.8	2.8	3.	2.5	2.5	2.5	2.5	2.5	2.5	2.5	2.5	2.5	2.5	2.5	2.5	2.5	2.5	2.5	2.5	2.5
90.	*	2.5	2.8	2.8	2.5	2.5	2.5	2.5	2.5	2.5	2.5	2.5	2.5	2.5	2.5	2.5	2.5	2.5	2.5	2.5	2.5

```
2.5    2.5    2.5
 100.  *    2.5    2.5    2.5    2.5    2.5    2.5    2.5    2.5
2.5    2.5    2.5    2.5    2.5    2.5    2.5    2.5    2.5
2.5    2.5    2.5
 110.  *    2.5    2.5    2.5    2.5    2.5    2.5    2.5    2.5
2.5    2.5    2.5    2.5    2.5    2.5    2.5    2.5    2.5
2.5    2.5    2.5
 120.  *    2.5    2.5    2.5    2.5    2.5    2.5    2.5    2.5
2.5    2.5    2.5    2.5    2.5    2.5    2.5    2.5    2.5
2.5    2.5    2.5
 130.  *    2.5    2.5    2.5    2.5    2.5    2.5    2.5    2.5
2.5    2.5    2.5    2.5    2.5    2.5    2.5    2.5    2.5
2.5    2.5    2.5
 140.  *    2.5    2.5    2.5    2.5    2.5    2.5    2.5    2.5
2.5    2.5    2.5    2.5    2.5    2.5    2.5    2.5    2.5
2.5    2.5    2.5
 150.  *    2.5    2.5    2.5    2.5    2.5    2.5    2.5    2.5
2.5    2.5    2.5    2.5    2.5    2.5    2.5    2.5    2.5
2.5    2.5    2.5
 160.  *    2.5    2.5    2.5    2.5    2.5    2.5    2.5    2.5
2.5    2.5    2.5    2.5    2.5    2.5    2.5    2.5    2.5
2.5    2.5    2.5
 170.  *    2.5    2.5    2.5    2.5    2.5    2.5    2.5    2.5
2.5    2.5    2.5    2.5    2.5    2.5    2.5    2.5    2.5
2.5    2.5    2.5
 180.  *    2.5    2.5    2.5    2.5    2.5    2.5    2.5    2.5
2.5    2.5    2.5    2.5    2.5    2.5    2.5    2.5    2.5
2.5    2.5    2.5
 190.  *    2.5    2.5    2.5    2.5    2.5    2.5    2.5    2.5
2.5    2.5    2.5    2.5    2.5    2.5    2.5    2.5    2.5
2.5    2.5    2.5
 200.  *    2.5    2.5    2.5    2.5    2.5    2.5    2.5    2.5
2.5    2.5    2.5    2.5    2.5    2.5    2.5    2.5    2.5
2.5    2.5    2.5
 210.  *    2.5    2.5    2.5    2.5    2.5    2.5    2.5    2.5
2.5    2.5    2.5    2.5    2.5    2.5    2.5    2.5    2.5
2.5    2.5    2.5
 220.  *    2.5    2.5    2.5    2.5    2.5    2.5    2.5    2.5
2.5    2.5    2.5    2.5    2.5    2.5    2.5    2.5    2.5
2.5    2.5    2.5
 230.  *    2.5    2.5    2.5    2.5    2.5    2.5    2.5    2.5
2.5    2.5    2.5    2.5    2.5    2.5    2.5    2.5    2.5
2.5    2.5    2.5
 240.  *    2.5    2.5    2.5    2.5    2.5    2.5    2.5    2.5
2.5    2.5    2.5    2.5    2.5    2.5    2.5    2.5    2.5
2.5    2.5    2.5
 250.  *    2.5    2.5    2.5    2.5    2.5    2.5    2.5    2.5
2.5    2.5    2.5    2.5    2.5    2.5    2.5    2.5    2.5
2.5    2.5    2.5
 260.  *    2.5    2.5    2.5    2.5    2.5    2.5    2.5    2.5
2.5    2.5    2.5    2.5    2.5    2.5    2.5    2.5    2.5
2.5    2.5    2.5
```

```
 270.   *    2.5    2.5    2.7    2.5    2.5    2.5    2.5    2.5
2.5    2.5    2.5    2.5    2.5    2.5    2.5    2.5    2.5
2.5    2.5    2.5
 280.   *    2.5    2.8    2.8    2.5    2.5    2.5    2.5    2.5
2.5    2.5    2.5    2.5    2.5    2.5    2.5    2.5    2.5
2.5    2.5    2.5
 290.   *    2.8    2.8     3.    2.5    2.5    2.5    2.5    2.5
2.5    2.5    2.5    2.5    2.5    2.5    2.5    2.5    2.5
2.5    2.5    2.5
 300.   *    2.8     3.     3.    2.5    2.5    2.5    2.5    2.5
2.5    2.5    2.5    2.5    2.5    2.5    2.5    2.5    2.5
2.5    2.5    2.5
 310.   *    2.8     3.     3.    2.5    2.5    2.5    2.5    2.5
2.5    2.5    2.5    2.5    2.5    2.5    2.5    2.5    2.5
2.5    2.7    2.7
 320.   *    2.8    2.8     3.    2.5    2.5    2.5    2.5    2.5
2.5    2.5    2.5    2.5    2.7    2.7    2.7    2.7    2.7
2.7    2.7    2.7
 330.   *    2.8    2.8    2.8    2.5    2.5    2.5    2.7    2.7
2.7    2.7    2.7    2.7    2.7    2.7    2.7    2.7    2.7
2.7    2.7    2.7
 340.   *    2.8    2.8    2.8    2.7    2.7    2.7    2.7    2.7
2.7    2.7    2.7    2.7    2.7    2.7    2.7    2.7    2.7
2.7    2.7    2.7
 350.   *    2.8    2.8    2.8    2.7    2.7    2.7    2.7    2.7
2.7    2.7    2.7    2.7    2.7    2.7    2.7    2.7    2.7
2.7    2.7    2.7
 360.   *    2.8    2.8     3.    2.7    2.7    2.7    2.7    2.7
2.7    2.7    2.7    2.7    2.7    2.7    2.7    2.7    2.7
2.7    2.7    2.7
 ------
*-------------------------------------------------------------------
-------------------------------------------------------------------
-----------
 MAX    *     3.     3.     3.    2.7    2.7    2.7    2.7    2.7
2.7    2.7    2.7    2.7    2.7    2.7    2.7    2.7    2.7
2.8    2.8    2.7
 DEGR.  *     60     50      0      0      0      0      0      0
0      0      0      0      0      0      0      0      0     40
40      0
```

MODEL RESULTS

REMARKS : In search of the angle corresponding to the maximum concentration, only the first angle, of the angles with same maximum concentrations, is indicated as maximum.

WIND ANGLE RANGE: .-360.

WIND ANGLE (DEGR)	*	CONCENTRATION (PPM)							
REC7481	REC7482	REC7483	REC7484	REC7485	REC7486	REC7487	REC7488	REC7489	REC7490
REC7491	REC7492	REC7493	REC7494	REC7495	REC7496	REC7497	REC7498	REC7499	REC7500
.	*	2.7	2.7	2.7	2.7	2.7	2.7	2.8	2.8
2.8	2.8	2.8	3.	2.7	2.7	2.7	2.7	2.7	
2.7	2.7	2.7							
10.	*	2.7	2.7	2.7	2.7	2.7	2.7	2.8	2.8
2.8	2.8	2.8	2.8	2.7	2.7	2.7	2.7	2.7	
2.7	2.7	2.7							
20.	*	2.7	2.7	2.7	2.7	2.7	2.7	2.8	2.8
2.8	2.8	2.8	2.8	2.5	2.5	2.5	2.5	2.5	
2.5	2.7	2.7							
30.	*	2.7	2.7	2.7	2.7	2.7	2.8	2.8	2.8
2.8	2.8	2.8	2.8	2.5	2.5	2.5	2.5	2.5	
2.5	2.5	2.5							
40.	*	2.8	2.8	2.7	2.7	2.7	2.7	2.8	2.8
2.8	2.8	2.8	3.	2.7	2.7	2.7	2.7	2.7	
2.7	2.7	2.7							
50.	*	2.7	2.8	2.8	2.8	2.8	2.8	2.8	2.8
2.8	2.8	2.8	3.	2.7	2.7	2.7	2.7	2.7	
2.7	2.7	2.7							
60.	*	2.7	2.7	2.7	2.7	2.8	2.8	2.8	2.8
3.	3.	3.	3.2	2.5	2.5	2.5	2.5	2.5	2.5
2.5	2.7								
70.	*	2.7	2.7	2.7	2.7	2.7	2.7	2.7	2.8
2.8	2.8	3.	3.	2.5	2.5	2.5	2.5	2.5	
2.5	2.5	2.5							
80.	*	2.5	2.7	2.7	2.7	2.8	2.8	2.8	2.8
2.8	2.8	3.	3.	2.5	2.5	2.5	2.5	2.5	
2.5	2.5	2.5							
90.	*	2.5	2.5	2.5	2.5	2.5	2.5	2.5	2.5
2.5	2.5	2.8	2.8	2.5	2.5	2.5	2.5	2.5	

2.5 2.5 2.5
100. * 2.5 2.5 2.5 2.5 2.5 2.5 2.5 2.5
2.5 2.5 2.5 2.5 2.5 2.5 2.5 2.5 2.5
2.5 2.5 2.5
110. * 2.5 2.5 2.5 2.5 2.5 2.5 2.5 2.5
2.5 2.5 2.5 2.5 2.5 2.5 2.5 2.5 2.5
2.5 2.5 2.5
120. * 2.5 2.5 2.5 2.5 2.5 2.5 2.5 2.5
2.5 2.5 2.5 2.5 2.5 2.5 2.5 2.5 2.5
2.5 2.5 2.5
130. * 2.5 2.5 2.5 2.5 2.5 2.5 2.5 2.5
2.5 2.5 2.5 2.5 2.5 2.5 2.5 2.5 2.5
2.5 2.5 2.5
140. * 2.5 2.5 2.5 2.5 2.5 2.5 2.5 2.5
2.5 2.5 2.5 2.5 2.5 2.5 2.5 2.5 2.5
2.5 2.5 2.5
150. * 2.5 2.5 2.5 2.5 2.5 2.5 2.5 2.5
2.5 2.5 2.5 2.5 2.5 2.5 2.5 2.5 2.5
2.5 2.5 2.5
160. * 2.5 2.5 2.5 2.5 2.5 2.5 2.5 2.5
2.5 2.5 2.5 2.5 2.5 2.5 2.5 2.5 2.5
2.5 2.5 2.5
170. * 2.5 2.5 2.5 2.5 2.5 2.5 2.5 2.5
2.5 2.5 2.5 2.5 2.5 2.5 2.5 2.5 2.5
2.5 2.5 2.5
180. * 2.5 2.5 2.5 2.5 2.5 2.5 2.5 2.5
2.5 2.5 2.5 2.5 2.5 2.5 2.5 2.5 2.5
2.5 2.5 2.5
190. * 2.5 2.5 2.5 2.5 2.5 2.5 2.5 2.5
2.5 2.5 2.5 2.5 2.5 2.5 2.5 2.5 2.5
2.5 2.5 2.5
200. * 2.5 2.5 2.5 2.5 2.5 2.5 2.5 2.5
2.5 2.5 2.5 2.5 2.5 2.5 2.5 2.5 2.5
2.5 2.5 2.5
210. * 2.5 2.5 2.5 2.5 2.5 2.5 2.5 2.5
2.5 2.5 2.5 2.5 2.5 2.5 2.5 2.5 2.5
2.5 2.5 2.5
220. * 2.5 2.5 2.5 2.5 2.5 2.5 2.5 2.5
2.5 2.5 2.5 2.5 2.5 2.5 2.5 2.5 2.5
2.5 2.5 2.5
230. * 2.5 2.5 2.5 2.5 2.5 2.5 2.5 2.5
2.5 2.5 2.5 2.5 2.5 2.5 2.5 2.5 2.5
2.5 2.5 2.5
240. * 2.5 2.5 2.5 2.5 2.5 2.5 2.5 2.5
2.5 2.5 2.5 2.5 2.5 2.5 2.5 2.5 2.5
2.5 2.5 2.5
250. * 2.5 2.5 2.5 2.5 2.5 2.5 2.5 2.5
2.5 2.5 2.5 2.5 2.5 2.5 2.5 2.5 2.5
2.5 2.5 2.5
260. * 2.5 2.5 2.5 2.5 2.5 2.5 2.5 2.5
2.5 2.5 2.5 2.5 2.5 2.5 2.5 2.5 2.5
2.5 2.5 2.5

```
 270.   *    2.5    2.5    2.5    2.5    2.5    2.5    2.5    2.5
2.5    2.5    2.5    2.7    2.5    2.5    2.5    2.5    2.5
2.5    2.5    2.5
 280.   *    2.5    2.5    2.5    2.5    2.5    2.5    2.5    2.5
2.5    2.7    2.8    2.8    2.5    2.5    2.5    2.5    2.5
2.5    2.5    2.5
 290.   *    2.5    2.5    2.5    2.5    2.5    2.5    2.7    2.7
2.8    2.8    2.8     3.    2.5    2.5    2.5    2.5    2.5
2.5    2.5    2.5
 300.   *    2.5    2.5    2.7    2.7    2.7    2.7    2.7    2.8
2.8    2.8     3.     3.    2.5    2.5    2.5    2.5    2.5
2.5    2.5    2.5
 310.   *    2.7    2.7    2.7    2.7    2.7    2.8    2.8    2.8
2.8    2.8     3.     3.    2.5    2.5    2.5    2.5    2.5
2.5    2.5    2.5
 320.   *    2.7    2.7    2.7    2.7    2.7    2.8    2.8    2.8
2.8    2.8    2.8     3.    2.5    2.5    2.5    2.5    2.5
2.5    2.5    2.5
 330.   *    2.7    2.7    2.7    2.7    2.7    2.8    2.8    2.8
2.8    2.8    2.8    2.8    2.5    2.7    2.7    2.7    2.7
2.7    2.7    2.7
 340.   *    2.7    2.7    2.7    2.7    2.7    2.7    2.8    2.8
2.8    2.8    2.8    2.8    2.7    2.7    2.7    2.7    2.7
2.7    2.7    2.7
 350.   *    2.7    2.7    2.7    2.7    2.7    2.7    2.8    2.8
2.8    2.8    2.8    2.8    2.7    2.7    2.7    2.7    2.7
2.7    2.7    2.7
 360.   *    2.7    2.7    2.7    2.7    2.7    2.7    2.8    2.8
2.8    2.8    2.8     3.    2.7    2.7    2.7    2.7    2.7
2.7    2.7    2.7
 ------
*-------------------------------------------------------------------
-------------------------------------------------------------------
-----------
 MAX    *    2.8    2.8    2.8    2.8    2.8    2.8    2.8    2.8
3.     3.     3.    3.2    2.7    2.7    2.7    2.7    2.7    2.7
2.7    2.7
 DEGR.  *     40     40     50     50     50     30      0      0
60     60     60     60      0      0      0      0      0      0
0      0
```

MODEL RESULTS

REMARKS : In search of the angle corresponding to the maximum concentration, only the first angle, of the angles with same maximum concentrations, is indicated as maximum.

WIND ANGLE RANGE: .-360.

WIND ANGLE (DEGR)	*	CONCENTRATION (PPM)							
		REC7501	REC7502	REC7503	REC7504	REC7505	REC7506	REC7507	REC7508
		REC7509	REC7510	REC7511	REC7512	REC7513	REC7514	REC7515	REC7516
		REC7517	REC7518	REC7519	REC7520				
.	*	2.7	2.7	2.7	2.7	2.7	2.7	2.7	2.7
		2.7	2.7	2.7	2.7	2.7	2.7	2.8	2.8
		2.8	2.8	2.8					
10.	*	2.7	2.7	2.7	2.7	2.7	2.7	2.7	2.7
		2.7	2.7	2.7	2.7	2.7	2.7	2.8	2.8
		2.8	2.8	2.8					
20.	*	2.7	2.7	2.7	2.7	2.7	2.7	2.7	2.7
		2.7	2.7	2.7	2.7	2.7	2.7	2.8	2.8
		2.8	2.8	2.8					
30.	*	2.5	2.5	2.5	2.5	2.5	2.7	2.7	2.7
		2.7	2.7	2.7	2.7	2.7	2.8	2.8	2.8
		2.8	2.8	2.8					
40.	*	2.7	2.7	2.7	2.7	2.7	2.7	2.7	2.7
		2.8	2.8	2.8	2.8	2.8	2.8	2.7	2.8
		2.8	2.8	2.8					
50.	*	2.7	2.7	2.7	2.7	2.7	2.7	2.7	2.7
		2.7	2.7	2.7	2.8	2.8	2.8	2.8	2.8
		2.8	2.8	3.					
60.	*	2.7	2.7	2.7	2.7	2.7	2.7	2.7	2.7
		2.7	2.7	2.7	2.7	2.7	2.8	2.8	2.8
		2.8	3.	3.					
70.	*	2.5	2.5	2.5	2.7	2.7	2.7	2.7	2.8
		2.8	2.8	2.7	2.7	2.7	2.7	2.7	2.8
		2.8	2.8	3.					
80.	*	2.5	2.5	2.5	2.5	2.5	2.5	2.5	2.5
		2.5	2.5	2.7	2.7	2.7	2.8	2.8	2.8
		2.8	3.	3.					
90.	*	2.5	2.5	2.5	2.5	2.5	2.5	2.5	2.5
		2.5	2.5	2.5	2.5	2.5	2.5	2.5	2.5

```
2.5    2.5    2.8
 100.  *    2.5    2.5    2.5    2.5    2.5    2.5    2.5    2.5
2.5    2.5    2.5    2.5    2.5    2.5    2.5    2.5    2.5
2.5    2.5    2.5
 110.  *    2.5    2.5    2.5    2.5    2.5    2.5    2.5    2.5
2.5    2.5    2.5    2.5    2.5    2.5    2.5    2.5    2.5
2.5    2.5    2.5
 120.  *    2.5    2.5    2.5    2.5    2.5    2.5    2.5    2.5
2.5    2.5    2.5    2.5    2.5    2.5    2.5    2.5    2.5
2.5    2.5    2.5
 130.  *    2.5    2.5    2.5    2.5    2.5    2.5    2.5    2.5
2.5    2.5    2.5    2.5    2.5    2.5    2.5    2.5    2.5
2.5    2.5    2.5
 140.  *    2.5    2.5    2.5    2.5    2.5    2.5    2.5    2.5
2.5    2.5    2.5    2.5    2.5    2.5    2.5    2.5    2.5
2.5    2.5    2.5
 150.  *    2.5    2.5    2.5    2.5    2.5    2.5    2.5    2.5
2.5    2.5    2.5    2.5    2.5    2.5    2.5    2.5    2.5
2.5    2.5    2.5
 160.  *    2.5    2.5    2.5    2.5    2.5    2.5    2.5    2.5
2.5    2.5    2.5    2.5    2.5    2.5    2.5    2.5    2.5
2.5    2.5    2.5
 170.  *    2.5    2.5    2.5    2.5    2.5    2.5    2.5    2.5
2.5    2.5    2.5    2.5    2.5    2.5    2.5    2.5    2.5
2.5    2.5    2.5
 180.  *    2.5    2.5    2.5    2.5    2.5    2.5    2.5    2.5
2.5    2.5    2.5    2.5    2.5    2.5    2.5    2.5    2.5
2.5    2.5    2.5
 190.  *    2.5    2.5    2.5    2.5    2.5    2.5    2.5    2.5
2.5    2.5    2.5    2.5    2.5    2.5    2.5    2.5    2.5
2.5    2.5    2.5
 200.  *    2.5    2.5    2.5    2.5    2.5    2.5    2.5    2.5
2.5    2.5    2.5    2.5    2.5    2.5    2.5    2.5    2.5
2.5    2.5    2.5
 210.  *    2.5    2.5    2.5    2.5    2.5    2.5    2.5    2.5
2.5    2.5    2.5    2.5    2.5    2.5    2.5    2.5    2.5
2.5    2.5    2.5
 220.  *    2.5    2.5    2.5    2.5    2.5    2.5    2.5    2.5
2.5    2.5    2.5    2.5    2.5    2.5    2.5    2.5    2.5
2.5    2.5    2.5
 230.  *    2.5    2.5    2.5    2.5    2.5    2.5    2.5    2.5
2.5    2.5    2.5    2.5    2.5    2.5    2.5    2.5    2.5
2.5    2.5    2.5
 240.  *    2.5    2.5    2.5    2.5    2.5    2.5    2.5    2.5
2.5    2.5    2.5    2.5    2.5    2.5    2.5    2.5    2.5
2.5    2.5    2.5
 250.  *    2.5    2.5    2.5    2.5    2.5    2.5    2.5    2.5
2.5    2.5    2.5    2.5    2.5    2.5    2.5    2.5    2.5
2.5    2.5    2.5
 260.  *    2.5    2.5    2.5    2.5    2.5    2.5    2.5    2.5
2.5    2.5    2.5    2.5    2.5    2.5    2.5    2.5    2.5
2.5    2.5    2.5
```

```
 270.   *    2.5    2.5    2.5    2.5    2.5    2.5    2.5    2.5
2.5    2.5    2.5    2.5    2.5    2.5    2.5    2.5    2.5
2.5    2.5    2.5
 280.   *    2.5    2.5    2.5    2.5    2.5    2.5    2.5    2.5
2.5    2.5    2.5    2.5    2.5    2.5    2.5    2.5    2.5
2.5    2.7    2.8
 290.   *    2.5    2.5    2.5    2.5    2.5    2.5    2.5    2.5
2.5    2.5    2.5    2.5    2.5    2.5    2.5    2.7    2.7
2.8    2.8    2.8
 300.   *    2.5    2.5    2.5    2.5    2.5    2.5    2.5    2.5
2.5    2.5    2.7    2.7    2.7    2.7    2.7    2.8    2.8
2.8    2.8     3.
 310.   *    2.5    2.5    2.5    2.5    2.5    2.5    2.7    2.7
2.7    2.7    2.7    2.7    2.7    2.7    2.8    2.8    2.8
2.8    2.8     3.
 320.   *    2.7    2.7    2.7    2.7    2.7    2.7    2.7    2.7
2.7    2.7    2.7    2.7    2.7    2.7    2.8    2.8    2.8
2.8    2.8    2.8
 330.   *    2.7    2.7    2.7    2.7    2.7    2.7    2.7    2.7
2.7    2.7    2.7    2.7    2.7    2.7    2.8    2.8    2.8
2.8    2.8    2.8
 340.   *    2.7    2.7    2.7    2.7    2.7    2.7    2.7    2.7
2.7    2.7    2.7    2.7    2.7    2.7    2.7    2.8    2.8
2.8    2.8    2.8
 350.   *    2.7    2.7    2.7    2.7    2.7    2.7    2.7    2.7
2.7    2.7    2.7    2.7    2.7    2.7    2.7    2.8    2.8
2.8    2.8    2.8
 360.   *    2.7    2.7    2.7    2.7    2.7    2.7    2.7    2.7
2.7    2.7    2.7    2.7    2.7    2.7    2.7    2.8    2.8
2.8    2.8    2.8
 ------
*-------------------------------------------------------------------
-------------------------------------------------------------------
-----------
 MAX    *    2.7    2.7    2.7    2.7    2.7    2.7    2.7    2.8
2.8    2.8    2.8    2.8    2.8    2.8    2.8    2.8     3.
2.8     3.     3.
 DEGR.  *      0      0      0      0      0      0      0     70
40     40     40     40     40     40     30      0     50      0
60     50
```

MODEL RESULTS

REMARKS : In search of the angle corresponding to the maximum concentration, only the first angle, of the angles with same maximum concentrations, is indicated as maximum.

WIND ANGLE RANGE: .-360.

WIND ANGLE (DEGR)	*	CONCENTRATION (PPM)																		
		REC7521	REC7522	REC7523	REC7524	REC7525	REC7526	REC7527	REC7528	REC7529	REC7530	REC7531	REC7532	REC7533	REC7534	REC7535	REC7536	REC7537	REC7538	REC7539	REC7540
.	*	3.	2.7	2.7	2.7	2.7	2.7	2.7	2.7	2.7	2.7	2.7	2.7	2.7	2.7	2.7	2.7	2.7	2.7	2.7
10.	*	2.8	2.7	2.7	2.7	2.7	2.7	2.7	2.7	2.7	2.7	2.7	2.7	2.7	2.7	2.7	2.7	2.7	2.7	2.7
20.	*	2.8	2.5	2.5	2.5	2.5	2.5	2.5	2.5	2.5	2.7	2.7	2.7	2.7	2.7	2.7	2.7	2.7	2.7	2.7
30.	*	2.8	2.7	2.7	2.7	2.7	2.7	2.7	2.7	2.7	2.5	2.5	2.5	2.5	2.5	2.5	2.5	2.7	2.7	2.7
40.	*	3.	2.7	2.7	2.7	2.7	2.7	2.7	2.7	2.7	2.7	2.7	2.7	2.7	2.7	2.7	2.7	2.7	2.8	2.8
50.	*	3.	2.7	2.7	2.7	2.7	2.7	2.7	2.7	2.7	2.7	2.7	2.7	2.7	2.7	2.7	2.7	2.7	2.7	2.7
60.	*	3.	2.5	2.5	2.5	2.5	2.5	2.5	2.5	2.5	2.7	2.7	2.7	2.7	2.7	2.7	2.7	2.7	2.7	2.7
70.	*	3.	2.5	2.5	2.5	2.5	2.5	2.5	2.5	2.5	2.5	2.5	2.5	2.7	2.7	2.7	2.7	2.8	2.8	2.8
80.	*	3.	2.5	2.5	2.5	2.5	2.5	2.5	2.5	2.5	2.5	2.5	2.5	2.5	2.5	2.5	2.5	2.5	2.5	2.7
90.	*	2.8	2.5	2.5	2.5	2.5	2.5	2.5	2.5	2.5	2.5	2.5	2.5	2.5	2.5	2.5	2.5	2.5	2.5	2.5

```
2.5    2.5    2.5
 100.  *    2.7    2.5    2.5    2.5    2.5    2.5    2.5    2.5
2.5    2.5    2.5    2.5    2.5    2.5    2.5    2.5    2.5
2.5    2.5    2.5
 110.  *    2.5    2.5    2.5    2.5    2.5    2.5    2.5    2.5
2.5    2.5    2.5    2.5    2.5    2.5    2.5    2.5    2.5
2.5    2.5    2.5
 120.  *    2.5    2.5    2.5    2.5    2.5    2.5    2.5    2.5
2.5    2.5    2.5    2.5    2.5    2.5    2.5    2.5    2.5
2.5    2.5    2.5
 130.  *    2.5    2.5    2.5    2.5    2.5    2.5    2.5    2.5
2.5    2.5    2.5    2.5    2.5    2.5    2.5    2.5    2.5
2.5    2.5    2.5
 140.  *    2.5    2.5    2.5    2.5    2.5    2.5    2.5    2.5
2.5    2.5    2.5    2.5    2.5    2.5    2.5    2.5    2.5
2.5    2.5    2.5
 150.  *    2.5    2.5    2.5    2.5    2.5    2.5    2.5    2.5
2.5    2.5    2.5    2.5    2.5    2.5    2.5    2.5    2.5
2.5    2.5    2.5
 160.  *    2.5    2.5    2.5    2.5    2.5    2.5    2.5    2.5
2.5    2.5    2.5    2.5    2.5    2.5    2.5    2.5    2.5
2.5    2.5    2.5
 170.  *    2.5    2.5    2.5    2.5    2.5    2.5    2.5    2.5
2.5    2.5    2.5    2.5    2.5    2.5    2.5    2.5    2.5
2.5    2.5    2.5
 180.  *    2.5    2.5    2.5    2.5    2.5    2.5    2.5    2.5
2.5    2.5    2.5    2.5    2.5    2.5    2.5    2.5    2.5
2.5    2.5    2.5
 190.  *    2.5    2.5    2.5    2.5    2.5    2.5    2.5    2.5
2.5    2.5    2.5    2.5    2.5    2.5    2.5    2.5    2.5
2.5    2.5    2.5
 200.  *    2.5    2.5    2.5    2.5    2.5    2.5    2.5    2.5
2.5    2.5    2.5    2.5    2.5    2.5    2.5    2.5    2.5
2.5    2.5    2.5
 210.  *    2.5    2.5    2.5    2.5    2.5    2.5    2.5    2.5
2.5    2.5    2.5    2.5    2.5    2.5    2.5    2.5    2.5
2.5    2.5    2.5
 220.  *    2.5    2.5    2.5    2.5    2.5    2.5    2.5    2.5
2.5    2.5    2.5    2.5    2.5    2.5    2.5    2.5    2.5
2.5    2.5    2.5
 230.  *    2.5    2.5    2.5    2.5    2.5    2.5    2.5    2.5
2.5    2.5    2.5    2.5    2.5    2.5    2.5    2.5    2.5
2.5    2.5    2.5
 240.  *    2.5    2.5    2.5    2.5    2.5    2.5    2.5    2.5
2.5    2.5    2.5    2.5    2.5    2.5    2.5    2.5    2.5
2.5    2.5    2.5
 250.  *    2.5    2.5    2.5    2.5    2.5    2.5    2.5    2.5
2.5    2.5    2.5    2.5    2.5    2.5    2.5    2.5    2.5
2.5    2.5    2.5
 260.  *    2.5    2.5    2.5    2.5    2.5    2.5    2.5    2.5
2.5    2.5    2.5    2.5    2.5    2.5    2.5    2.5    2.5
2.5    2.5    2.5
```

```
 270.   *    2.7    2.5    2.5    2.5    2.5    2.5    2.5    2.5
2.5    2.5    2.5    2.5    2.5    2.5    2.5    2.5    2.5
2.5    2.5    2.5
 280.   *    2.8    2.5    2.5    2.5    2.5    2.5    2.5    2.5
2.5    2.5    2.5    2.5    2.5    2.5    2.5    2.5    2.5
2.5    2.5    2.5
 290.   *     3.    2.5    2.5    2.5    2.5    2.5    2.5    2.5
2.5    2.5    2.5    2.5    2.5    2.5    2.5    2.5    2.5
2.5    2.5    2.5
 300.   *     3.    2.5    2.5    2.5    2.5    2.5    2.5    2.5
2.5    2.5    2.5    2.5    2.5    2.5    2.5    2.5    2.5
2.5    2.5    2.7
 310.   *     3.    2.5    2.5    2.5    2.5    2.5    2.5    2.5
2.5    2.5    2.5    2.5    2.5    2.5    2.7    2.7    2.7
2.7    2.7    2.7
 320.   *     3.    2.5    2.5    2.5    2.5    2.5    2.5    2.7
2.7    2.7    2.7    2.7    2.7    2.7    2.7    2.7    2.7
2.7    2.7    2.7
 330.   *    2.8    2.7    2.7    2.7    2.7    2.7    2.7    2.7
2.7    2.7    2.7    2.7    2.7    2.7    2.7    2.7    2.7
2.7    2.7    2.7
 340.   *    2.8    2.7    2.7    2.7    2.7    2.7    2.7    2.7
2.7    2.7    2.7    2.7    2.7    2.7    2.7    2.7    2.7
2.7    2.7    2.7
 350.   *    2.8    2.7    2.7    2.7    2.7    2.7    2.7    2.7
2.7    2.7    2.7    2.7    2.7    2.7    2.7    2.7    2.7
2.7    2.7    2.7
 360.   *     3.    2.7    2.7    2.7    2.7    2.7    2.7    2.7
2.7    2.7    2.7    2.7    2.7    2.7    2.7    2.7    2.7
2.7    2.7    2.7
 ------
*-------------------------------------------------------------------
-------------------------------------------------------------------
-----------
 MAX    *     3.    2.7    2.7    2.7    2.7    2.7    2.7    2.7
2.7    2.7    2.7    2.7    2.7    2.7    2.7    2.7    2.8
2.8    2.8    2.8
 DEGR.  *      0      0      0      0      0      0      0      0
0      0      0      0      0      0      0      0     70     70
40     40
```

MODEL RESULTS

REMARKS : In search of the angle corresponding to the maximum concentration, only the first angle, of the angles with same maximum concentrations, is indicated as maximum.

WIND ANGLE RANGE: .-360.

WIND * CONCENTRATION
ANGLE * (PPM)
(DEGR)*

REC7541	REC7542	REC7543	REC7544	REC7545	REC7546	REC7547	REC7548	REC7549	REC7550	REC7551	REC7552	REC7553	REC7554	REC7555	REC7556	REC7557	REC7558	REC7559	REC7560
. *	2.7	2.7	2.7	2.7	2.8	2.8	2.8	2.8	2.8	3.	2.7	2.7	2.7	2.7	2.7	2.7	2.7	2.7	2.7
10. *	2.7	2.7	2.7	2.7	2.8	2.8	2.8	2.8	2.8	2.8	2.5	2.7	2.7	2.7	2.7	2.7	2.7	2.7	2.7
20. *	2.7	2.7	2.7	2.7	2.8	2.8	2.8	2.8	2.8	2.8	2.5	2.5	2.5	2.5	2.5	2.5	2.5	2.5	2.5
30. *	2.7	2.7	2.7	2.7	2.8	2.8	2.8	2.8	2.8	2.8	2.8	2.7	2.7	2.7	2.7	2.7	2.7	2.7	2.7
40. *	2.8	2.8	2.8	2.8	2.8	2.8	2.8	2.8	2.8	3.	2.7	2.7	2.7	2.7	2.7	2.7	2.7	2.7	2.7
50. *	2.7	2.8	2.8	2.8	2.8	2.8	3.	3.	2.8	3.	2.5	2.7	2.7	2.7	2.7	2.7	2.7	2.7	2.7
60. *	2.7	2.7	2.7	2.7	2.8	2.8	2.8	3.	3.	3.	2.5	2.5	2.5	2.5	2.5	2.5	2.5	2.5	2.7
70. *	2.7	2.7	2.7	2.7	2.7	2.8	2.8	2.8	3.	3.	2.5	2.5	2.5	2.5	2.5	2.5	2.5	2.5	2.5
80. *	2.7	2.7	2.8	2.8	2.8	2.8	2.8	3.	3.	3.	2.5	2.5	2.5	2.5	2.5	2.5	2.5	2.5	2.5
90. *	2.5	2.5	2.5	2.5	2.5	2.5	2.5	2.5	2.8	2.8	2.5	2.5	2.5	2.5	2.5	2.5	2.5	2.5	

2.5 2.5 2.5
100. * 2.5 2.5 2.5 2.5 2.5 2.5 2.5 2.5
2.5 2.5 2.5 2.5 2.5 2.5 2.5 2.5 2.5
2.5 2.5 2.5
110. * 2.5 2.5 2.5 2.5 2.5 2.5 2.5 2.5
2.5 2.5 2.5 2.5 2.5 2.5 2.5 2.5 2.5
2.5 2.5 2.5
120. * 2.5 2.5 2.5 2.5 2.5 2.5 2.5 2.5
2.5 2.5 2.5 2.5 2.5 2.5 2.5 2.5 2.5
2.5 2.5 2.5
130. * 2.5 2.5 2.5 2.5 2.5 2.5 2.5 2.5
2.5 2.5 2.5 2.5 2.5 2.5 2.5 2.5 2.5
2.5 2.5 2.5
140. * 2.5 2.5 2.5 2.5 2.5 2.5 2.5 2.5
2.5 2.5 2.5 2.5 2.5 2.5 2.5 2.5 2.5
2.5 2.5 2.5
150. * 2.5 2.5 2.5 2.5 2.5 2.5 2.5 2.5
2.5 2.5 2.5 2.5 2.5 2.5 2.5 2.5 2.5
2.5 2.5 2.5
160. * 2.5 2.5 2.5 2.5 2.5 2.5 2.5 2.5
2.5 2.5 2.5 2.5 2.5 2.5 2.5 2.5 2.5
2.5 2.5 2.5
170. * 2.5 2.5 2.5 2.5 2.5 2.5 2.5 2.5
2.5 2.5 2.5 2.5 2.5 2.5 2.5 2.5 2.5
2.5 2.5 2.5
180. * 2.5 2.5 2.5 2.5 2.5 2.5 2.5 2.5
2.5 2.5 2.5 2.5 2.5 2.5 2.5 2.5 2.5
2.5 2.5 2.5
190. * 2.5 2.5 2.5 2.5 2.5 2.5 2.5 2.5
2.5 2.5 2.5 2.5 2.5 2.5 2.5 2.5 2.5
2.5 2.5 2.5
200. * 2.5 2.5 2.5 2.5 2.5 2.5 2.5 2.5
2.5 2.5 2.5 2.5 2.5 2.5 2.5 2.5 2.5
2.5 2.5 2.5
210. * 2.5 2.5 2.5 2.5 2.5 2.5 2.5 2.5
2.5 2.5 2.5 2.5 2.5 2.5 2.5 2.5 2.5
2.5 2.5 2.5
220. * 2.5 2.5 2.5 2.5 2.5 2.5 2.5 2.5
2.5 2.5 2.5 2.5 2.5 2.5 2.5 2.5 2.5
2.5 2.5 2.5
230. * 2.5 2.5 2.5 2.5 2.5 2.5 2.5 2.5
2.5 2.5 2.5 2.5 2.5 2.5 2.5 2.5 2.5
2.5 2.5 2.5
240. * 2.5 2.5 2.5 2.5 2.5 2.5 2.5 2.5
2.5 2.5 2.5 2.5 2.5 2.5 2.5 2.5 2.5
2.5 2.5 2.5
250. * 2.5 2.5 2.5 2.5 2.5 2.5 2.5 2.5
2.5 2.5 2.5 2.5 2.5 2.5 2.5 2.5 2.5
2.5 2.5 2.5
260. * 2.5 2.5 2.5 2.5 2.5 2.5 2.5 2.5
2.5 2.5 2.5 2.5 2.5 2.5 2.5 2.5 2.5
2.5 2.5 2.5

```
 270.   *    2.5    2.5    2.5    2.5    2.5    2.5    2.5    2.5
2.5    2.7    2.5    2.5    2.5    2.5    2.5    2.5    2.5
2.5    2.5    2.5
 280.   *    2.5    2.5    2.5    2.5    2.5    2.5    2.5    2.8
2.8    2.8    2.5    2.5    2.5    2.5    2.5    2.5    2.5
2.5    2.5    2.5
 290.   *    2.5    2.5    2.5    2.7    2.7    2.7    2.8    2.8
3.     3.    2.5    2.5    2.5    2.5    2.5    2.5    2.5    2.5
2.5    2.5
 300.   *    2.7    2.7    2.7    2.7    2.8    2.8    2.8    2.8
3.     3.    2.5    2.5    2.5    2.5    2.5    2.5    2.5    2.5
2.5    2.5
 310.   *    2.7    2.7    2.7    2.8    2.8    2.8    2.8    2.8
3.     3.    2.5    2.5    2.5    2.5    2.5    2.5    2.5    2.5
2.5    2.5
 320.   *    2.7    2.7    2.7    2.8    2.8    2.8    2.8    2.8
2.8     3.    2.5    2.5    2.5    2.5    2.5    2.7    2.7
2.7    2.7    2.7
 330.   *    2.7    2.7    2.7    2.8    2.8    2.8    2.8    2.8
2.8    2.8    2.7    2.7    2.7    2.7    2.7    2.7    2.7
2.7    2.7    2.7
 340.   *    2.7    2.7    2.7    2.7    2.8    2.8    2.8    2.8
2.8    2.8    2.7    2.7    2.7    2.7    2.7    2.7    2.7
2.7    2.7    2.7
 350.   *    2.7    2.7    2.7    2.7    2.8    2.8    2.8    2.8
2.8    2.8    2.7    2.7    2.7    2.7    2.7    2.7    2.7
2.7    2.7    2.7
 360.   *    2.7    2.7    2.7    2.7    2.8    2.8    2.8    2.8
2.8     3.    2.7    2.7    2.7    2.7    2.7    2.7    2.7
2.7    2.7    2.7
 ------
*-------------------------------------------------------------------
-------------------------------------------------------------------
-----------
 MAX    *    2.8    2.8    2.8    2.8    2.8    2.8     3.     3.
3.     3.    2.7    2.7    2.7    2.7    2.7    2.7    2.7    2.7
2.7    2.7
 DEGR.  *     40     40     40     40      0      0     50     50
60      0      0      0      0      0      0      0      0      0
0      0
```

MODEL RESULTS

REMARKS : In search of the angle corresponding to the maximum concentration, only the first angle, of the angles with same maximum concentrations, is indicated as maximum.

WIND ANGLE RANGE: .-360.

WIND * CONCENTRATION
ANGLE * (PPM)
(DEGR)*

REC7561	REC7562	REC7563	REC7564	REC7565	REC7566	REC7567	REC7568	REC7569	REC7570	REC7571	REC7572	REC7573	REC7574	REC7575	REC7576	REC7577	REC7578	REC7579	REC7580
. *	2.7	2.7	2.7	2.7	2.7	2.7	2.7	2.7	2.7	2.7	2.7	2.7	2.8	2.8	2.8	2.8	2.8	3.	2.7
10. *	2.7	2.7	2.7	2.7	2.7	2.7	2.7	2.7	2.7	2.7	2.7	2.7	2.8	2.8	2.8	2.8	2.8	2.8	2.5
20. *	2.7	2.7	2.7	2.7	2.7	2.7	2.7	2.7	2.7	2.7	2.7	2.7	2.8	2.8	2.8	2.8	2.8	2.8	2.5
30. *	2.7	2.7	2.7	2.5	2.7	2.7	2.5	2.7	2.7	2.7	2.7	2.7	2.8	2.8	2.8	2.8	2.8	2.8	2.7
40. *	2.7	2.7	2.7	2.7	2.7	2.7	2.7	2.7	2.8	2.8	2.8	2.8	2.8	2.8	2.8	2.8	2.8	3.	2.7
50. *	2.7	2.7	2.7	2.7	2.7	2.7	2.7	2.7	2.7	2.7	2.7	2.8	2.8	2.8	2.8	2.8	3.	3.	3.2	2.5
60. *	2.7	2.7	2.7	2.7	2.7	2.7	2.7	2.7	2.7	2.7	2.7	2.7	2.7	2.8	2.8	2.8	3.	3.	2.5
70. *	2.5	2.5	2.7	2.7	2.7	2.8	2.8	2.8	2.8	2.8	2.7	2.7	2.7	2.8	2.8	2.8	3.	3.	3.2	2.5
80. *	2.5	2.5	2.5	2.5	2.5	2.5	2.5	2.5	2.7	2.7	2.7	2.7	2.8	2.8	2.8	2.8	2.8	3.	3.	2.5
90. *	2.5	2.5	2.5	2.5	2.5	2.5	2.5	2.5	2.5	2.5	2.5	2.5	2.5	2.5	2.5	2.5	2.5	2.5	2.5	2.5

```
2.8    2.8    2.5
 100.  *    2.5    2.5    2.5    2.5    2.5    2.5    2.5    2.5
2.5    2.5    2.5    2.5    2.5    2.5    2.5    2.5    2.5
2.5    2.5    2.5
 110.  *    2.5    2.5    2.5    2.5    2.5    2.5    2.5    2.5
2.5    2.5    2.5    2.5    2.5    2.5    2.5    2.5    2.5
2.5    2.5    2.5
 120.  *    2.5    2.5    2.5    2.5    2.5    2.5    2.5    2.5
2.5    2.5    2.5    2.5    2.5    2.5    2.5    2.5    2.5
2.5    2.5    2.5
 130.  *    2.5    2.5    2.5    2.5    2.5    2.5    2.5    2.5
2.5    2.5    2.5    2.5    2.5    2.5    2.5    2.5    2.5
2.5    2.5    2.5
 140.  *    2.5    2.5    2.5    2.5    2.5    2.5    2.5    2.5
2.5    2.5    2.5    2.5    2.5    2.5    2.5    2.5    2.5
2.5    2.5    2.5
 150.  *    2.5    2.5    2.5    2.5    2.5    2.5    2.5    2.5
2.5    2.5    2.5    2.5    2.5    2.5    2.5    2.5    2.5
2.5    2.5    2.5
 160.  *    2.5    2.5    2.5    2.5    2.5    2.5    2.5    2.5
2.5    2.5    2.5    2.5    2.5    2.5    2.5    2.5    2.5
2.5    2.5    2.5
 170.  *    2.5    2.5    2.5    2.5    2.5    2.5    2.5    2.5
2.5    2.5    2.5    2.5    2.5    2.5    2.5    2.5    2.5
2.5    2.5    2.5
 180.  *    2.5    2.5    2.5    2.5    2.5    2.5    2.5    2.5
2.5    2.5    2.5    2.5    2.5    2.5    2.5    2.5    2.5
2.5    2.5    2.5
 190.  *    2.5    2.5    2.5    2.5    2.5    2.5    2.5    2.5
2.5    2.5    2.5    2.5    2.5    2.5    2.5    2.5    2.5
2.5    2.5    2.5
 200.  *    2.5    2.5    2.5    2.5    2.5    2.5    2.5    2.5
2.5    2.5    2.5    2.5    2.5    2.5    2.5    2.5    2.5
2.5    2.5    2.5
 210.  *    2.5    2.5    2.5    2.5    2.5    2.5    2.5    2.5
2.5    2.5    2.5    2.5    2.5    2.5    2.5    2.5    2.5
2.5    2.5    2.5
 220.  *    2.5    2.5    2.5    2.5    2.5    2.5    2.5    2.5
2.5    2.5    2.5    2.5    2.5    2.5    2.5    2.5    2.5
2.5    2.5    2.5
 230.  *    2.5    2.5    2.5    2.5    2.5    2.5    2.5    2.5
2.5    2.5    2.5    2.5    2.5    2.5    2.5    2.5    2.5
2.5    2.5    2.5
 240.  *    2.5    2.5    2.5    2.5    2.5    2.5    2.5    2.5
2.5    2.5    2.5    2.5    2.5    2.5    2.5    2.5    2.5
2.5    2.5    2.5
 250.  *    2.5    2.5    2.5    2.5    2.5    2.5    2.5    2.5
2.5    2.5    2.5    2.5    2.5    2.5    2.5    2.5    2.5
2.5    2.5    2.5
 260.  *    2.5    2.5    2.5    2.5    2.5    2.5    2.5    2.5
2.5    2.5    2.5    2.5    2.5    2.5    2.5    2.5    2.5
2.5    2.5    2.5
```

```
 270.   *    2.5    2.5    2.5    2.5    2.5    2.5    2.5    2.5
2.5    2.5    2.5    2.5    2.5    2.5    2.5    2.5    2.5
2.5    2.7    2.5
 280.   *    2.5    2.5    2.5    2.5    2.5    2.5    2.5    2.5
2.5    2.5    2.5    2.5    2.5    2.5    2.5    2.7    2.8
2.8    2.8    2.5
 290.   *    2.5    2.5    2.5    2.5    2.5    2.5    2.5    2.5
2.5    2.5    2.5    2.5    2.7    2.7    2.8    2.8    2.8
3.     3.    2.5
 300.   *    2.5    2.5    2.5    2.5    2.5    2.5    2.5    2.7
2.7    2.7    2.7    2.7    2.7    2.8    2.8    2.8    2.8
3.     3.    2.5
 310.   *    2.5    2.5    2.7    2.7    2.7    2.7    2.7    2.7
2.7    2.7    2.7    2.7    2.8    2.8    2.8    2.8    2.8
3.     3.    2.5
 320.   *    2.7    2.7    2.7    2.7    2.7    2.7    2.7    2.7
2.7    2.7    2.7    2.7    2.8    2.8    2.8    2.8    2.8
2.8     3.    2.5
 330.   *    2.7    2.7    2.7    2.7    2.7    2.7    2.7    2.7
2.7    2.7    2.7    2.7    2.8    2.8    2.8    2.8    2.8
2.8    2.8    2.7
 340.   *    2.7    2.7    2.7    2.7    2.7    2.7    2.7    2.7
2.7    2.7    2.7    2.7    2.7    2.8    2.8    2.8    2.8
2.8    2.8    2.7
 350.   *    2.7    2.7    2.7    2.7    2.7    2.7    2.7    2.7
2.7    2.7    2.7    2.7    2.7    2.8    2.8    2.8    2.8
2.8    2.8    2.7
 360.   *    2.7    2.7    2.7    2.7    2.7    2.7    2.7    2.7
2.7    2.7    2.7    2.7    2.7    2.8    2.8    2.8    2.8
2.8     3.    2.7
 ------
*-------------------------------------------------------------------
-------------------------------------------------------------------
-----------
 MAX    *    2.7    2.7    2.7    2.7    2.7    2.8    2.8    2.8
2.8    2.8    2.8    2.8    2.8    2.8    2.8    2.8     3.
3.    3.2    2.7
 DEGR.  *      0      0      0      0      0     70     70     70
40     40     40     40     40      0      0      0     50     50
50      0
```

MODEL RESULTS

REMARKS : In search of the angle corresponding to the maximum concentration, only the first angle, of the angles with same maximum concentrations, is indicated as maximum.

WIND ANGLE RANGE: .-360.

WIND ANGLE (DEGR)	*	CONCENTRATION (PPM)							
REC7581	REC7582	REC7583	REC7584	REC7585	REC7586	REC7587	REC7588	REC7589	REC7590
REC7591	REC7592	REC7593	REC7594	REC7595	REC7596	REC7597	REC7598	REC7599	REC7600
.	*	2.7	2.7	2.7	2.7	2.7	2.7	2.7	2.7
2.7	2.7	2.7	2.7	2.7	2.7	2.7	2.7	2.7	2.7
2.7	2.7	2.7							
10.	*	2.5	2.5	2.5	2.7	2.7	2.7	2.7	2.7
2.7	2.7	2.7	2.7	2.7	2.7	2.7	2.7	2.7	2.7
2.7	2.7	2.7							
20.	*	2.5	2.5	2.5	2.5	2.5	2.5	2.5	2.5
2.5	2.5	2.5	2.5	2.7	2.7	2.7	2.7	2.7	2.7
2.7	2.7	2.7							
30.	*	2.7	2.7	2.7	2.7	2.7	2.7	2.7	2.7
2.7	2.7	2.7	2.7	2.7	2.7	2.7	2.8	2.7	2.8
2.8	2.8	2.7							
40.	*	2.7	2.7	2.7	2.7	2.7	2.7	2.7	2.7
2.7	2.7	2.7	2.7	2.7	2.7	2.7	2.7	2.7	2.7
2.7	2.7	2.8							
50.	*	2.5	2.7	2.7	2.7	2.7	2.7	2.7	2.7
2.7	2.7	2.7	2.7	2.7	2.7	2.7	2.7	2.7	2.7
2.7	2.7	2.7							
60.	*	2.5	2.5	2.5	2.5	2.5	2.5	2.5	2.5
2.7	2.7	2.7	2.7	2.7	2.7	2.7	2.7	2.7	2.7
2.7	2.7	2.7							
70.	*	2.5	2.5	2.5	2.5	2.5	2.5	2.5	2.5
2.5	2.5	2.5	2.7	2.7	2.7	2.7	2.8	2.8	2.8
2.8	2.8	2.8							
80.	*	2.5	2.5	2.5	2.5	2.5	2.5	2.5	2.5
2.5	2.5	2.5	2.5	2.5	2.5	2.5	2.5	2.5	2.5
2.5	2.7	2.7							
90.	*	2.5	2.5	2.5	2.5	2.5	2.5	2.5	2.5
2.5	2.5	2.5	2.5	2.5	2.5	2.5	2.5	2.5	2.5

```
2.5    2.5    2.5
 100.  *    2.5    2.5    2.5    2.5    2.5    2.5    2.5    2.5
2.5    2.5    2.5    2.5    2.5    2.5    2.5    2.5    2.5
2.5    2.5    2.5
 110.  *    2.5    2.5    2.5    2.5    2.5    2.5    2.5    2.5
2.5    2.5    2.5    2.5    2.5    2.5    2.5    2.5    2.5
2.5    2.5    2.5
 120.  *    2.5    2.5    2.5    2.5    2.5    2.5    2.5    2.5
2.5    2.5    2.5    2.5    2.5    2.5    2.5    2.5    2.5
2.5    2.5    2.5
 130.  *    2.5    2.5    2.5    2.5    2.5    2.5    2.5    2.5
2.5    2.5    2.5    2.5    2.5    2.5    2.5    2.5    2.5
2.5    2.5    2.5
 140.  *    2.5    2.5    2.5    2.5    2.5    2.5    2.5    2.5
2.5    2.5    2.5    2.5    2.5    2.5    2.5    2.5    2.5
2.5    2.5    2.5
 150.  *    2.5    2.5    2.5    2.5    2.5    2.5    2.5    2.5
2.5    2.5    2.5    2.5    2.5    2.5    2.5    2.5    2.5
2.5    2.5    2.5
 160.  *    2.5    2.5    2.5    2.5    2.5    2.5    2.5    2.5
2.5    2.5    2.5    2.5    2.5    2.5    2.5    2.5    2.5
2.5    2.5    2.5
 170.  *    2.5    2.5    2.5    2.5    2.5    2.5    2.5    2.5
2.5    2.5    2.5    2.5    2.5    2.5    2.5    2.5    2.5
2.5    2.5    2.5
 180.  *    2.5    2.5    2.5    2.5    2.5    2.5    2.5    2.5
2.5    2.5    2.5    2.5    2.5    2.5    2.5    2.5    2.5
2.5    2.5    2.5
 190.  *    2.5    2.5    2.5    2.5    2.5    2.5    2.5    2.5
2.5    2.5    2.5    2.5    2.5    2.5    2.5    2.5    2.5
2.5    2.5    2.5
 200.  *    2.5    2.5    2.5    2.5    2.5    2.5    2.5    2.5
2.5    2.5    2.5    2.5    2.5    2.5    2.5    2.5    2.5
2.5    2.5    2.5
 210.  *    2.5    2.5    2.5    2.5    2.5    2.5    2.5    2.5
2.5    2.5    2.5    2.5    2.5    2.5    2.5    2.5    2.5
2.5    2.5    2.5
 220.  *    2.5    2.5    2.5    2.5    2.5    2.5    2.5    2.5
2.5    2.5    2.5    2.5    2.5    2.5    2.5    2.5    2.5
2.5    2.5    2.5
 230.  *    2.5    2.5    2.5    2.5    2.5    2.5    2.5    2.5
2.5    2.5    2.5    2.5    2.5    2.5    2.5    2.5    2.5
2.5    2.5    2.5
 240.  *    2.5    2.5    2.5    2.5    2.5    2.5    2.5    2.5
2.5    2.5    2.5    2.5    2.5    2.5    2.5    2.5    2.5
2.5    2.5    2.5
 250.  *    2.5    2.5    2.5    2.5    2.5    2.5    2.5    2.5
2.5    2.5    2.5    2.5    2.5    2.5    2.5    2.5    2.5
2.5    2.5    2.5
 260.  *    2.5    2.5    2.5    2.5    2.5    2.5    2.5    2.5
2.5    2.5    2.5    2.5    2.5    2.5    2.5    2.5    2.5
2.5    2.5    2.5
```

```
 270.   *    2.5    2.5    2.5    2.5    2.5    2.5    2.5    2.5
2.5    2.5    2.5    2.5    2.5    2.5    2.5    2.5    2.5
2.5    2.5    2.5
 280.   *    2.5    2.5    2.5    2.5    2.5    2.5    2.5    2.5
2.5    2.5    2.5    2.5    2.5    2.5    2.5    2.5    2.5
2.5    2.5    2.5
 290.   *    2.5    2.5    2.5    2.5    2.5    2.5    2.5    2.5
2.5    2.5    2.5    2.5    2.5    2.5    2.5    2.5    2.5
2.5    2.5    2.5
 300.   *    2.5    2.5    2.5    2.5    2.5    2.5    2.5    2.5
2.5    2.5    2.5    2.5    2.5    2.5    2.5    2.7    2.7
2.7    2.7    2.7
 310.   *    2.5    2.5    2.5    2.5    2.5    2.5    2.5    2.5
2.5    2.5    2.7    2.7    2.7    2.7    2.7    2.7    2.7
2.7    2.7    2.7
 320.   *    2.5    2.5    2.5    2.7    2.7    2.7    2.7    2.7
2.7    2.7    2.7    2.7    2.7    2.7    2.7    2.7    2.7
2.7    2.7    2.7
 330.   *    2.7    2.7    2.7    2.7    2.7    2.7    2.7    2.7
2.7    2.7    2.7    2.7    2.7    2.7    2.7    2.7    2.7
2.7    2.7    2.7
 340.   *    2.7    2.7    2.7    2.7    2.7    2.7    2.7    2.7
2.7    2.7    2.7    2.7    2.7    2.7    2.7    2.7    2.7
2.7    2.7    2.7
 350.   *    2.7    2.7    2.7    2.7    2.7    2.7    2.7    2.7
2.7    2.7    2.7    2.7    2.7    2.7    2.7    2.7    2.7
2.7    2.7    2.7
 360.   *    2.7    2.7    2.7    2.7    2.7    2.7    2.7    2.7
2.7    2.7    2.7    2.7    2.7    2.7    2.7    2.7    2.7
2.7    2.7    2.7
 ------
*-------------------------------------------------------------------
-------------------------------------------------------------------
-----------
 MAX    *    2.7    2.7    2.7    2.7    2.7    2.7    2.7    2.7
2.7    2.7    2.7    2.7    2.7    2.7    2.7    2.8    2.8
2.8    2.8    2.8
 DEGR.  *      0      0      0      0      0      0      0      0
0      0      0      0      0      0      0     30     70     30
30     40
```

MODEL RESULTS

REMARKS : In search of the angle corresponding to the maximum concentration, only the first angle, of the angles with same maximum concentrations, is indicated as maximum.

WIND ANGLE RANGE: .-360.

WIND ANGLE (DEGR)	*	CONCENTRATION (PPM)							
		REC7601	REC7602	REC7603	REC7604	REC7605	REC7606	REC7607	REC7608	REC7609	REC7610	REC7611	REC7612	REC7613	REC7614	REC7615	REC7616	REC7617	REC7618	REC7619	REC7620
.	*	2.7	2.7	2.8	2.8	2.8	2.8	2.8	3.	2.7	2.7	2.7	2.7	2.7	2.7	2.7	2.7	2.7	2.7	2.7	2.7
10.	*	2.7	2.7	2.8	2.8	2.8	2.8	2.8	2.8	2.5	2.5	2.5	2.5	2.5	2.5	2.5	2.7	2.7	2.7	2.7	2.7
20.	*	2.7	2.7	2.7	2.8	2.8	2.8	2.8	2.8	2.5	2.5	2.5	2.5	2.5	2.5	2.5	2.5	2.5	2.5	2.5	2.5
30.	*	2.7	2.7	2.7	2.8	2.8	2.8	3.	3.	2.7	2.7	2.7	2.7	2.7	2.7	2.7	2.7	2.7	2.7	2.7	2.7
40.	*	2.8	2.8	2.8	2.8	2.8	2.8	3.	3.	2.7	2.7	2.7	2.7	2.7	2.7	2.7	2.7	2.7	2.7	2.7	2.7
50.	*	2.7	2.8	2.8	2.8	2.8	3.	3.	3.	2.5	2.5	2.7	2.7	2.7	2.7	2.7	2.7	2.7	2.7	2.7	2.7
60.	*	2.7	2.7	2.7	2.8	2.8	2.8	3.	3.	2.5	2.5	2.5	2.5	2.5	2.5	2.5	2.5	2.5	2.5	2.7	2.7
70.	*	2.8	2.7	2.8	2.8	2.8	3.	3.	3.	2.5	2.5	2.5	2.5	2.5	2.5	2.5	2.5	2.5	2.5	2.5	2.5
80.	*	2.7	2.8	2.8	2.8	2.8	2.8	3.	3.	2.5	2.5	2.5	2.5	2.5	2.5	2.5	2.5	2.5	2.5	2.5	2.5
90.	*	2.5	2.5	2.5	2.5	2.5	2.5	2.8	2.8	2.5	2.5	2.5	2.5	2.5	2.5	2.5	2.5	2.5	2.5	2.5	2.5

```
2.5    2.5    2.5
 100.  *    2.5    2.5    2.5    2.5    2.5    2.5    2.5    2.5
2.5    2.5    2.5    2.5    2.5    2.5    2.5    2.5    2.5
2.5    2.5    2.5
 110.  *    2.5    2.5    2.5    2.5    2.5    2.5    2.5    2.5
2.5    2.5    2.5    2.5    2.5    2.5    2.5    2.5    2.5
2.5    2.5    2.5
 120.  *    2.5    2.5    2.5    2.5    2.5    2.5    2.5    2.5
2.5    2.5    2.5    2.5    2.5    2.5    2.5    2.5    2.5
2.5    2.5    2.5
 130.  *    2.5    2.5    2.5    2.5    2.5    2.5    2.5    2.5
2.5    2.5    2.5    2.5    2.5    2.5    2.5    2.5    2.5
2.5    2.5    2.5
 140.  *    2.5    2.5    2.5    2.5    2.5    2.5    2.5    2.5
2.5    2.5    2.5    2.5    2.5    2.5    2.5    2.5    2.5
2.5    2.5    2.5
 150.  *    2.5    2.5    2.5    2.5    2.5    2.5    2.5    2.5
2.5    2.5    2.5    2.5    2.5    2.5    2.5    2.5    2.5
2.5    2.5    2.5
 160.  *    2.5    2.5    2.5    2.5    2.5    2.5    2.5    2.5
2.5    2.5    2.5    2.5    2.5    2.5    2.5    2.5    2.5
2.5    2.5    2.5
 170.  *    2.5    2.5    2.5    2.5    2.5    2.5    2.5    2.5
2.5    2.5    2.5    2.5    2.5    2.5    2.5    2.5    2.5
2.5    2.5    2.5
 180.  *    2.5    2.5    2.5    2.5    2.5    2.5    2.5    2.5
2.5    2.5    2.5    2.5    2.5    2.5    2.5    2.5    2.5
2.5    2.5    2.5
 190.  *    2.5    2.5    2.5    2.5    2.5    2.5    2.5    2.5
2.5    2.5    2.5    2.5    2.5    2.5    2.5    2.5    2.5
2.5    2.5    2.5
 200.  *    2.5    2.5    2.5    2.5    2.5    2.5    2.5    2.5
2.5    2.5    2.5    2.5    2.5    2.5    2.5    2.5    2.5
2.5    2.5    2.5
 210.  *    2.5    2.5    2.5    2.5    2.5    2.5    2.5    2.5
2.5    2.5    2.5    2.5    2.5    2.5    2.5    2.5    2.5
2.5    2.5    2.5
 220.  *    2.5    2.5    2.5    2.5    2.5    2.5    2.5    2.5
2.5    2.5    2.5    2.5    2.5    2.5    2.5    2.5    2.5
2.5    2.5    2.5
 230.  *    2.5    2.5    2.5    2.5    2.5    2.5    2.5    2.5
2.5    2.5    2.5    2.5    2.5    2.5    2.5    2.5    2.5
2.5    2.5    2.5
 240.  *    2.5    2.5    2.5    2.5    2.5    2.5    2.5    2.5
2.5    2.5    2.5    2.5    2.5    2.5    2.5    2.5    2.5
2.5    2.5    2.5
 250.  *    2.5    2.5    2.5    2.5    2.5    2.5    2.5    2.5
2.5    2.5    2.5    2.5    2.5    2.5    2.5    2.5    2.5
2.5    2.5    2.5
 260.  *    2.5    2.5    2.5    2.5    2.5    2.5    2.5    2.5
2.5    2.5    2.5    2.5    2.5    2.5    2.5    2.5    2.5
2.5    2.5    2.5
```

```
 270.   *    2.5    2.5    2.5    2.5    2.5    2.5    2.5    2.8
2.5    2.5    2.5    2.5    2.5    2.5    2.5    2.5    2.5
2.5    2.5    2.5
 280.   *    2.5    2.5    2.5    2.5    2.7    2.8    2.8    2.8
2.5    2.5    2.5    2.5    2.5    2.5    2.5    2.5    2.5
2.5    2.5    2.5
 290.   *    2.7    2.7    2.7    2.8    2.8    2.8     3.     3.
2.5    2.5    2.5    2.5    2.5    2.5    2.5    2.5    2.5
2.5    2.5    2.5
 300.   *    2.7    2.7    2.8    2.8    2.8    2.8     3.     3.
2.5    2.5    2.5    2.5    2.5    2.5    2.5    2.5    2.5
2.5    2.5    2.5
 310.   *    2.7    2.8    2.8    2.8    2.8    2.8     3.     3.
2.5    2.5    2.5    2.5    2.5    2.5    2.5    2.5    2.5
2.5    2.7    2.7
 320.   *    2.7    2.8    2.8    2.8    2.8    2.8    2.8     3.
2.5    2.5    2.5    2.7    2.7    2.7    2.7    2.7    2.7
2.7    2.7    2.7
 330.   *    2.7    2.8    2.8    2.8    2.8    2.8    2.8    2.8
2.7    2.7    2.7    2.7    2.7    2.7    2.7    2.7    2.7
2.7    2.7    2.7
 340.   *    2.7    2.7    2.8    2.8    2.8    2.8    2.8    2.8
2.7    2.7    2.7    2.7    2.7    2.7    2.7    2.7    2.7
2.7    2.7    2.7
 350.   *    2.7    2.7    2.8    2.8    2.8    2.8    2.8    2.8
2.7    2.7    2.7    2.7    2.7    2.7    2.7    2.7    2.7
2.7    2.7    2.7
 360.   *    2.7    2.7    2.8    2.8    2.8    2.8    2.8     3.
2.7    2.7    2.7    2.7    2.7    2.7    2.7    2.7    2.7
2.7    2.7    2.7
 ------
*-------------------------------------------------------------------
-------------------------------------------------------------------
-----------
 MAX    *    2.8    2.8    2.8    2.8    2.8     3.     3.     3.
2.7    2.7    2.7    2.7    2.7    2.7    2.7    2.7    2.7
2.7    2.7    2.7
 DEGR.  *     40     40      0      0      0     50     30      0
0      0      0      0      0      0      0      0      0      0
0      0
```

MODEL RESULTS

REMARKS : In search of the angle corresponding to the maximum concentration, only the first angle, of the angles with same maximum concentrations, is indicated as maximum.

WIND ANGLE RANGE: .-360.

WIND ANGLE (DEGR)	*	CONCENTRATION (PPM)							
REC7621	REC7622	REC7623	REC7624	REC7625	REC7626	REC7627	REC7628	REC7629	REC7630
REC7631	REC7632	REC7633	REC7634	REC7635	REC7636	REC7637	REC7638	REC7639	REC7640
.	*	2.7	2.7	2.7	2.7	2.7	2.7	2.7	2.7
2.7	2.7	2.7	2.8	2.8	2.8	2.8	2.8	3.	
2.7	2.7	2.7							
10.	*	2.7	2.7	2.7	2.7	2.7	2.7	2.7	2.7
2.7	2.7	2.7	2.8	2.8	2.8	2.8	2.8	2.8	
2.5	2.5	2.5							
20.	*	2.5	2.5	2.5	2.7	2.7	2.7	2.7	2.7
2.7	2.7	2.7	2.7	2.8	2.8	2.8	3.	3.	
2.5	2.5	2.5							
30.	*	2.7	2.7	2.7	2.7	2.7	2.7	2.8	2.8
2.8	2.8	2.8	2.8	2.8	2.8	2.8	3.	3.	
2.7	2.7	2.7							
40.	*	2.7	2.7	2.7	2.7	2.7	2.7	2.7	2.7
2.7	2.8	2.8	2.8	2.8	2.8	3.	2.8	3.	
2.7	2.7	2.7							
50.	*	2.7	2.7	2.7	2.7	2.7	2.7	2.7	2.7
2.7	2.7	2.7	2.8	2.8	2.8	2.8	3.	3.	
2.5	2.5	2.5							
60.	*	2.7	2.7	2.7	2.7	2.7	2.7	2.7	2.7
2.7	2.7	2.8	2.8	2.8	2.8	3.	2.8	3.	
2.5	2.5	2.5							
70.	*	2.5	2.7	2.7	2.7	2.8	2.8	2.8	2.8
2.8	2.8	2.8	2.8	2.8	2.8	3.	3.	3.	
2.5	2.5	2.5							
80.	*	2.5	2.5	2.5	2.5	2.5	2.5	2.5	2.7
2.7	2.7	2.8	2.8	2.8	2.8	2.8	3.	3.	
2.5	2.5	2.5							
90.	*	2.5	2.5	2.5	2.5	2.5	2.5	2.5	2.5
2.5	2.5	2.5	2.5	2.5	2.5	2.7	2.8	3.	

```
2.5    2.5    2.5
 100.  *    2.5    2.5    2.5    2.5    2.5    2.5    2.5    2.5
2.5    2.5    2.5    2.5    2.5    2.5    2.5    2.5    2.5
2.5    2.5    2.5
 110.  *    2.5    2.5    2.5    2.5    2.5    2.5    2.5    2.5
2.5    2.5    2.5    2.5    2.5    2.5    2.5    2.5    2.5
2.5    2.5    2.5
 120.  *    2.5    2.5    2.5    2.5    2.5    2.5    2.5    2.5
2.5    2.5    2.5    2.5    2.5    2.5    2.5    2.5    2.5
2.5    2.5    2.5
 130.  *    2.5    2.5    2.5    2.5    2.5    2.5    2.5    2.5
2.5    2.5    2.5    2.5    2.5    2.5    2.5    2.5    2.5
2.5    2.5    2.5
 140.  *    2.5    2.5    2.5    2.5    2.5    2.5    2.5    2.5
2.5    2.5    2.5    2.5    2.5    2.5    2.5    2.5    2.5
2.5    2.5    2.5
 150.  *    2.5    2.5    2.5    2.5    2.5    2.5    2.5    2.5
2.5    2.5    2.5    2.5    2.5    2.5    2.5    2.5    2.5
2.5    2.5    2.5
 160.  *    2.5    2.5    2.5    2.5    2.5    2.5    2.5    2.5
2.5    2.5    2.5    2.5    2.5    2.5    2.5    2.5    2.5
2.5    2.5    2.5
 170.  *    2.5    2.5    2.5    2.5    2.5    2.5    2.5    2.5
2.5    2.5    2.5    2.5    2.5    2.5    2.5    2.5    2.5
2.5    2.5    2.5
 180.  *    2.5    2.5    2.5    2.5    2.5    2.5    2.5    2.5
2.5    2.5    2.5    2.5    2.5    2.5    2.5    2.5    2.5
2.5    2.5    2.5
 190.  *    2.5    2.5    2.5    2.5    2.5    2.5    2.5    2.5
2.5    2.5    2.5    2.5    2.5    2.5    2.5    2.5    2.5
2.5    2.5    2.5
 200.  *    2.5    2.5    2.5    2.5    2.5    2.5    2.5    2.5
2.5    2.5    2.5    2.5    2.5    2.5    2.5    2.5    2.5
2.5    2.5    2.5
 210.  *    2.5    2.5    2.5    2.5    2.5    2.5    2.5    2.5
2.5    2.5    2.5    2.5    2.5    2.5    2.5    2.5    2.5
2.5    2.5    2.5
 220.  *    2.5    2.5    2.5    2.5    2.5    2.5    2.5    2.5
2.5    2.5    2.5    2.5    2.5    2.5    2.5    2.5    2.5
2.5    2.5    2.5
 230.  *    2.5    2.5    2.5    2.5    2.5    2.5    2.5    2.5
2.5    2.5    2.5    2.5    2.5    2.5    2.5    2.5    2.5
2.5    2.5    2.5
 240.  *    2.5    2.5    2.5    2.5    2.5    2.5    2.5    2.5
2.5    2.5    2.5    2.5    2.5    2.5    2.5    2.5    2.5
2.5    2.5    2.5
 250.  *    2.5    2.5    2.5    2.5    2.5    2.5    2.5    2.5
2.5    2.5    2.5    2.5    2.5    2.5    2.5    2.5    2.5
2.5    2.5    2.5
 260.  *    2.5    2.5    2.5    2.5    2.5    2.5    2.5    2.5
2.5    2.5    2.5    2.5    2.5    2.5    2.5    2.5    2.5
2.5    2.5    2.5
```

```
 270.   *    2.5    2.5    2.5    2.5    2.5    2.5    2.5    2.5
2.5    2.5    2.5    2.5    2.5    2.5    2.5    2.5    2.8
2.5    2.5    2.5
 280.   *    2.5    2.5    2.5    2.5    2.5    2.5    2.5    2.5
2.5    2.5    2.5    2.5    2.5    2.7    2.8    2.8    2.8
2.5    2.5    2.5
 290.   *    2.5    2.5    2.5    2.5    2.5    2.5    2.5    2.5
2.5    2.7    2.7    2.7    2.8    2.8    2.8     3.     3.
2.5    2.5    2.5
 300.   *    2.5    2.5    2.5    2.5    2.7    2.7    2.7    2.7
2.7    2.7    2.8    2.8    2.8    2.8    2.8     3.     3.
2.5    2.5    2.5
 310.   *    2.7    2.7    2.7    2.7    2.7    2.7    2.7    2.7
2.7    2.7    2.8    2.8    2.8    2.8    2.8     3.     3.
2.5    2.5    2.5
 320.   *    2.7    2.7    2.7    2.7    2.7    2.7    2.7    2.7
2.7    2.7    2.8    2.8    2.8    2.8    2.8    2.8     3.
2.5    2.5    2.7
 330.   *    2.7    2.7    2.7    2.7    2.7    2.7    2.7    2.7
2.7    2.7    2.8    2.8    2.8    2.8    2.8    2.8    2.8
2.7    2.7    2.7
 340.   *    2.7    2.7    2.7    2.7    2.7    2.7    2.7    2.7
2.7    2.7    2.7    2.8    2.8    2.8    2.8    2.8    2.8
2.7    2.7    2.7
 350.   *    2.7    2.7    2.7    2.7    2.7    2.7    2.7    2.7
2.7    2.7    2.7    2.8    2.8    2.8    2.8    2.8    2.8
2.7    2.7    2.7
 360.   *    2.7    2.7    2.7    2.7    2.7    2.7    2.7    2.7
2.7    2.7    2.7    2.8    2.8    2.8    2.8    2.8     3.
2.7    2.7    2.7
 ------
*-------------------------------------------------------------------
-------------------------------------------------------------------
-----------
 MAX    *    2.7    2.7    2.7    2.7    2.8    2.8    2.8    2.8
2.8    2.8    2.8    2.8    2.8    2.8     3.     3.     3.
2.7    2.7    2.7
 DEGR.  *      0      0      0      0     70     70     30     30
30     30     30      0      0      0     40     20      0      0
0      0
```

MODEL RESULTS

REMARKS : In search of the angle corresponding to the maximum concentration, only the first angle, of the angles with same maximum concentrations, is indicated as maximum.

WIND ANGLE RANGE: .-360.

WIND ANGLE (DEGR)	*	CONCENTRATION (PPM)							
		REC7641	REC7642	REC7643	REC7644	REC7645	REC7646	REC7647	REC7648	REC7649	REC7650	REC7651	REC7652	REC7653	REC7654	REC7655	REC7656	REC7657	REC7658	REC7659	REC7660
.	*	2.7	2.7	2.7	2.7	2.7	2.7	2.7	2.7	2.7	2.7	2.7	2.7	2.7	2.7	2.7	2.7	2.7	2.7	2.7	2.7
10.	*	2.5	2.5	2.5	2.5	2.5	2.5	2.5	2.7	2.7	2.7	2.7	2.7	2.7	2.7	2.7	2.7	2.7	2.7	2.7	2.7
20.	*	2.5	2.5	2.5	2.5	2.5	2.5	2.5	2.5	2.5	2.5	2.5	2.5	2.7	2.7	2.7	2.8	2.8	2.8	2.7	2.7
30.	*	2.7	2.7	2.7	2.7	2.7	2.7	2.7	2.7	2.7	2.7	2.7	2.7	2.7	2.7	2.7	2.7	2.7	2.8	2.8	2.8
40.	*	2.7	2.7	2.7	2.7	2.7	2.7	2.7	2.7	2.7	2.7	2.7	2.7	2.7	2.7	2.7	2.7	2.7	2.7	2.7	2.7
50.	*	2.7	2.7	2.7	2.7	2.7	2.7	2.7	2.7	2.7	2.7	2.7	2.7	2.7	2.7	2.7	2.7	2.7	2.7	2.7	2.7
60.	*	2.5	2.5	2.5	2.5	2.7	2.5	2.5	2.7	2.7	2.7	2.7	2.7	2.7	2.7	2.7	2.7	2.7	2.7	2.7	2.8
70.	*	2.5	2.5	2.5	2.5	2.5	2.5	2.5	2.5	2.5	2.5	2.7	2.7	2.7	2.7	2.8	2.8	2.8	2.8	2.8	2.8
80.	*	2.5	2.5	2.5	2.5	2.5	2.5	2.5	2.5	2.5	2.5	2.5	2.5	2.5	2.5	2.5	2.5	2.7	2.7	2.7	2.8
90.	*	2.5	2.5	2.5	2.5	2.5	2.5	2.5	2.5	2.5	2.5	2.5	2.5	2.5	2.5	2.5	2.5	2.5	2.5	2.5	2.5

2.5 2.5 2.5
100. * 2.5 2.5 2.5 2.5 2.5 2.5 2.5 2.5
2.5 2.5 2.5 2.5 2.5 2.5 2.5 2.5 2.5
2.5 2.5 2.5
110. * 2.5 2.5 2.5 2.5 2.5 2.5 2.5 2.5
2.5 2.5 2.5 2.5 2.5 2.5 2.5 2.5 2.5
2.5 2.5 2.5
120. * 2.5 2.5 2.5 2.5 2.5 2.5 2.5 2.5
2.5 2.5 2.5 2.5 2.5 2.5 2.5 2.5 2.5
2.5 2.5 2.5
130. * 2.5 2.5 2.5 2.5 2.5 2.5 2.5 2.5
2.5 2.5 2.5 2.5 2.5 2.5 2.5 2.5 2.5
2.5 2.5 2.5
140. * 2.5 2.5 2.5 2.5 2.5 2.5 2.5 2.5
2.5 2.5 2.5 2.5 2.5 2.5 2.5 2.5 2.5
2.5 2.5 2.5
150. * 2.5 2.5 2.5 2.5 2.5 2.5 2.5 2.5
2.5 2.5 2.5 2.5 2.5 2.5 2.5 2.5 2.5
2.5 2.5 2.5
160. * 2.5 2.5 2.5 2.5 2.5 2.5 2.5 2.5
2.5 2.5 2.5 2.5 2.5 2.5 2.5 2.5 2.5
2.5 2.5 2.5
170. * 2.5 2.5 2.5 2.5 2.5 2.5 2.5 2.5
2.5 2.5 2.5 2.5 2.5 2.5 2.5 2.5 2.5
2.5 2.5 2.5
180. * 2.5 2.5 2.5 2.5 2.5 2.5 2.5 2.5
2.5 2.5 2.5 2.5 2.5 2.5 2.5 2.5 2.5
2.5 2.5 2.5
190. * 2.5 2.5 2.5 2.5 2.5 2.5 2.5 2.5
2.5 2.5 2.5 2.5 2.5 2.5 2.5 2.5 2.5
2.5 2.5 2.5
200. * 2.5 2.5 2.5 2.5 2.5 2.5 2.5 2.5
2.5 2.5 2.5 2.5 2.5 2.5 2.5 2.5 2.5
2.5 2.5 2.5
210. * 2.5 2.5 2.5 2.5 2.5 2.5 2.5 2.5
2.5 2.5 2.5 2.5 2.5 2.5 2.5 2.5 2.5
2.5 2.5 2.5
220. * 2.5 2.5 2.5 2.5 2.5 2.5 2.5 2.5
2.5 2.5 2.5 2.5 2.5 2.5 2.5 2.5 2.5
2.5 2.5 2.5
230. * 2.5 2.5 2.5 2.5 2.5 2.5 2.5 2.5
2.5 2.5 2.5 2.5 2.5 2.5 2.5 2.5 2.5
2.5 2.5 2.5
240. * 2.5 2.5 2.5 2.5 2.5 2.5 2.5 2.5
2.5 2.5 2.5 2.5 2.5 2.5 2.5 2.5 2.5
2.5 2.5 2.5
250. * 2.5 2.5 2.5 2.5 2.5 2.5 2.5 2.5
2.5 2.5 2.5 2.5 2.5 2.5 2.5 2.5 2.5
2.5 2.5 2.5
260. * 2.5 2.5 2.5 2.5 2.5 2.5 2.5 2.5
2.5 2.5 2.5 2.5 2.5 2.5 2.5 2.5 2.5
2.5 2.5 2.5

```
 270.  *    2.5    2.5    2.5    2.5    2.5    2.5    2.5    2.5
2.5    2.5    2.5    2.5    2.5    2.5    2.5    2.5    2.5
2.5    2.5    2.5
 280.  *    2.5    2.5    2.5    2.5    2.5    2.5    2.5    2.5
2.5    2.5    2.5    2.5    2.5    2.5    2.5    2.5    2.5
2.5    2.5    2.5
 290.  *    2.5    2.5    2.5    2.5    2.5    2.5    2.5    2.5
2.5    2.5    2.5    2.5    2.5    2.5    2.5    2.5    2.5
2.7    2.7    2.7
 300.  *    2.5    2.5    2.5    2.5    2.5    2.5    2.5    2.5
2.5    2.5    2.5    2.5    2.7    2.7    2.7    2.7    2.7
2.7    2.7    2.8
 310.  *    2.5    2.5    2.5    2.5    2.5    2.5    2.7    2.7
2.7    2.7    2.7    2.7    2.7    2.7    2.7    2.7    2.7
2.7    2.7    2.8
 320.  *    2.7    2.7    2.7    2.7    2.7    2.7    2.7    2.7
2.7    2.7    2.7    2.7    2.7    2.7    2.7    2.7    2.7
2.7    2.7    2.8
 330.  *    2.7    2.7    2.7    2.7    2.7    2.7    2.7    2.7
2.7    2.7    2.7    2.7    2.7    2.7    2.7    2.7    2.7
2.7    2.7    2.8
 340.  *    2.7    2.7    2.7    2.7    2.7    2.7    2.7    2.7
2.7    2.7    2.7    2.7    2.7    2.7    2.7    2.7    2.7
2.7    2.7    2.7
 350.  *    2.7    2.7    2.7    2.7    2.7    2.7    2.7    2.7
2.7    2.7    2.7    2.7    2.7    2.7    2.7    2.7    2.7
2.7    2.7    2.7
 360.  *    2.7    2.7    2.7    2.7    2.7    2.7    2.7    2.7
2.7    2.7    2.7    2.7    2.7    2.7    2.7    2.7    2.7
2.7    2.7    2.7
 ------
*-------------------------------------------------------------------
-------------------------------------------------------------------
-----------
 MAX   *    2.7    2.7    2.7    2.7    2.7    2.7    2.7    2.7
2.7    2.7    2.7    2.7    2.7    2.7    2.8    2.8    2.8
2.8    2.8    2.8
 DEGR. *      0      0      0      0      0      0      0      0
0      0      0      0      0      0     70     20     20     20
30     30
```

MODEL RESULTS

REMARKS : In search of the angle corresponding to the maximum concentration, only the first angle, of the angles with same maximum concentrations, is indicated as maximum.

WIND ANGLE RANGE: .-360.

WIND ANGLE (DEGR)	*	CONCENTRATION (PPM)							
REC7661	REC7662	REC7663	REC7664	REC7665	REC7666	REC7667	REC7668	REC7669	REC7670
REC7671	REC7672	REC7673	REC7674	REC7675	REC7676	REC7677	REC7678	REC7679	REC7680
.	*	2.8	2.8	2.8	2.8	2.8	3.	2.5	2.7
2.7	2.7	2.7	2.7	2.7	2.7	2.7	2.7	2.7	2.7
2.7	2.7	2.7							
10.	*	2.7	2.8	2.8	3.	3.	3.	2.5	2.5
2.5	2.5	2.5	2.5	2.5	2.5	2.5	2.5	2.5	2.5
2.5	2.5	2.7							
20.	*	2.7	2.7	2.8	2.8	3.	3.	2.7	2.7
2.7	2.7	2.7	2.7	2.7	2.7	2.7	2.7	2.7	2.7
2.7	2.7	2.7							
30.	*	2.8	2.8	2.8	2.8	2.8	3.	2.7	2.7
2.7	2.7	2.7	2.7	2.7	2.7	2.7	2.7	2.7	2.7
2.7	2.7	2.7							
40.	*	2.8	2.8	2.8	2.8	3.	3.	2.7	2.7
2.7	2.7	2.7	2.7	2.7	2.7	2.7	2.7	2.7	2.7
2.7	2.7	2.7							
50.	*	2.7	2.7	2.8	2.8	2.8	3.	2.5	2.5
2.5	2.5	2.7	2.7	2.7	2.7	2.7	2.7	2.7	2.7
2.7	2.7	2.7							
60.	*	2.8	2.8	2.8	3.	3.	3.	2.5	2.5
2.5	2.5	2.5	2.5	2.5	2.7	2.7	2.7	2.7	2.7
2.7	2.7	2.7							
70.	*	2.8	2.8	2.8	2.8	3.	3.	2.5	2.5
2.5	2.5	2.5	2.5	2.5	2.5	2.5	2.5	2.5	2.5
2.5	2.5	2.5							
80.	*	2.8	2.8	2.8	2.8	2.8	3.	2.5	2.5
2.5	2.5	2.5	2.5	2.5	2.5	2.5	2.5	2.5	2.5
2.5	2.5	2.5							
90.	*	2.5	2.5	2.5	2.7	2.8	3.	2.5	2.5
2.5	2.5	2.5	2.5	2.5	2.5	2.5	2.5	2.5	2.5

```
2.5    2.5    2.5
 100.  *    2.5    2.5    2.5    2.5    2.5    2.5    2.5    2.5
2.5    2.5    2.5    2.5    2.5    2.5    2.5    2.5    2.5
2.5    2.5    2.5
 110.  *    2.5    2.5    2.5    2.5    2.5    2.5    2.5    2.5
2.5    2.5    2.5    2.5    2.5    2.5    2.5    2.5    2.5
2.5    2.5    2.5
 120.  *    2.5    2.5    2.5    2.5    2.5    2.5    2.5    2.5
2.5    2.5    2.5    2.5    2.5    2.5    2.5    2.5    2.5
2.5    2.5    2.5
 130.  *    2.5    2.5    2.5    2.5    2.5    2.5    2.5    2.5
2.5    2.5    2.5    2.5    2.5    2.5    2.5    2.5    2.5
2.5    2.5    2.5
 140.  *    2.5    2.5    2.5    2.5    2.5    2.5    2.5    2.5
2.5    2.5    2.5    2.5    2.5    2.5    2.5    2.5    2.5
2.5    2.5    2.5
 150.  *    2.5    2.5    2.5    2.5    2.5    2.5    2.5    2.5
2.5    2.5    2.5    2.5    2.5    2.5    2.5    2.5    2.5
2.5    2.5    2.5
 160.  *    2.5    2.5    2.5    2.5    2.5    2.5    2.5    2.5
2.5    2.5    2.5    2.5    2.5    2.5    2.5    2.5    2.5
2.5    2.5    2.5
 170.  *    2.5    2.5    2.5    2.5    2.5    2.5    2.5    2.5
2.5    2.5    2.5    2.5    2.5    2.5    2.5    2.5    2.5
2.5    2.5    2.5
 180.  *    2.5    2.5    2.5    2.5    2.5    2.5    2.5    2.5
2.5    2.5    2.5    2.5    2.5    2.5    2.5    2.5    2.5
2.5    2.5    2.5
 190.  *    2.5    2.5    2.5    2.5    2.5    2.5    2.5    2.5
2.5    2.5    2.5    2.5    2.5    2.5    2.5    2.5    2.5
2.5    2.5    2.5
 200.  *    2.5    2.5    2.5    2.5    2.5    2.5    2.5    2.5
2.5    2.5    2.5    2.5    2.5    2.5    2.5    2.5    2.5
2.5    2.5    2.5
 210.  *    2.5    2.5    2.5    2.5    2.5    2.5    2.5    2.5
2.5    2.5    2.5    2.5    2.5    2.5    2.5    2.5    2.5
2.5    2.5    2.5
 220.  *    2.5    2.5    2.5    2.5    2.5    2.5    2.5    2.5
2.5    2.5    2.5    2.5    2.5    2.5    2.5    2.5    2.5
2.5    2.5    2.5
 230.  *    2.5    2.5    2.5    2.5    2.5    2.5    2.5    2.5
2.5    2.5    2.5    2.5    2.5    2.5    2.5    2.5    2.5
2.5    2.5    2.5
 240.  *    2.5    2.5    2.5    2.5    2.5    2.5    2.5    2.5
2.5    2.5    2.5    2.5    2.5    2.5    2.5    2.5    2.5
2.5    2.5    2.5
 250.  *    2.5    2.5    2.5    2.5    2.5    2.5    2.5    2.5
2.5    2.5    2.5    2.5    2.5    2.5    2.5    2.5    2.5
2.5    2.5    2.5
 260.  *    2.5    2.5    2.5    2.5    2.5    2.5    2.5    2.5
2.5    2.5    2.5    2.5    2.5    2.5    2.5    2.5    2.5
2.5    2.5    2.5
```

```
 270.   *    2.5    2.5    2.5    2.5    2.5    2.8    2.5    2.5
2.5    2.5    2.5    2.5    2.5    2.5    2.5    2.5    2.5
2.5    2.5    2.5
 280.   *    2.5    2.5    2.7    2.8    2.8    2.8    2.5    2.5
2.5    2.5    2.5    2.5    2.5    2.5    2.5    2.5    2.5
2.5    2.5    2.5
 290.   *    2.7    2.8    2.8    2.8     3.     3.    2.5    2.5
2.5    2.5    2.5    2.5    2.5    2.5    2.5    2.5    2.5
2.5    2.5    2.5
 300.   *    2.8    2.8    2.8    2.8     3.     3.    2.5    2.5
2.5    2.5    2.5    2.5    2.5    2.5    2.5    2.5    2.5
2.5    2.5    2.5
 310.   *    2.8    2.8    2.8    2.8     3.     3.    2.5    2.5
2.5    2.5    2.5    2.5    2.5    2.5    2.5    2.7    2.7
2.7    2.7    2.7
 320.   *    2.8    2.8    2.8    2.8    2.8     3.    2.5    2.7
2.7    2.7    2.7    2.7    2.7    2.7    2.7    2.7    2.7
2.7    2.7    2.7
 330.   *    2.8    2.8    2.8    2.8    2.8    2.8    2.7    2.7
2.7    2.7    2.7    2.7    2.7    2.7    2.7    2.7    2.7
2.7    2.7    2.7
 340.   *    2.8    2.8    2.8    2.8    2.8    2.8    2.7    2.7
2.7    2.7    2.7    2.7    2.7    2.7    2.7    2.7    2.7
2.7    2.7    2.7
 350.   *    2.8    2.8    2.8    2.8    2.8    2.8    2.7    2.7
2.7    2.7    2.7    2.7    2.7    2.7    2.7    2.7    2.7
2.7    2.7    2.7
 360.   *    2.8    2.8    2.8    2.8    2.8     3.    2.5    2.7
2.7    2.7    2.7    2.7    2.7    2.7    2.7    2.7    2.7
2.7    2.7    2.7
 ------
*-------------------------------------------------------------------
-------------------------------------------------------------------
-----------
 MAX    *    2.8    2.8    2.8     3.     3.     3.    2.7    2.7
2.7    2.7    2.7    2.7    2.7    2.7    2.7    2.7    2.7
2.7    2.7    2.7
 DEGR.  *      0      0      0     10     10      0     20      0
0      0      0      0      0      0      0      0      0      0
0      0
```

MODEL RESULTS

REMARKS : In search of the angle corresponding to the maximum concentration, only the first angle, of the angles with same maximum concentrations, is indicated as maximum.

WIND ANGLE RANGE: .-360.

WIND ANGLE (DEGR)	*	CONCENTRATION (PPM)							
REC7681	REC7682	REC7683	REC7684	REC7685	REC7686	REC7687	REC7688	REC7689	REC7690
REC7691	REC7692	REC7693	REC7694	REC7695	REC7696	REC7697	REC7698	REC7699	REC7700
.	*	2.7	2.7	2.7	2.7	2.7	2.7	2.7	2.7
2.7	2.8	2.8	2.8	3.	3.	3.	2.5	2.5	
2.5	2.5	2.7							
10.	*	2.7	2.7	2.7	2.7	2.7	2.7	2.7	2.7
2.7	2.7	2.8	2.8	2.8	3.	3.	2.5	2.5	
2.5	2.5	2.5							
20.	*	2.7	2.7	2.7	2.7	2.8	2.8	2.8	2.8
2.8	2.8	2.8	2.8	2.8	3.	3.	2.7	2.7	
2.7	2.7	2.7							
30.	*	2.7	2.7	2.7	2.7	2.7	2.7	2.7	2.7
2.8	2.8	2.8	2.8	2.8	3.	3.	2.7	2.7	
2.7	2.7	2.7							
40.	*	2.7	2.7	2.7	2.7	2.7	2.7	2.7	2.7
2.7	2.7	2.8	2.8	2.8	2.8	3.	2.7	2.7	
2.7	2.7	2.7							
50.	*	2.7	2.7	2.7	2.7	2.7	2.7	2.7	2.7
2.7	2.8	2.8	2.8	2.8	3.	2.8	2.5	2.5	
2.5	2.5	2.7							
60.	*	2.7	2.7	2.7	2.7	2.7	2.7	2.7	2.8
2.8	2.8	2.8	2.8	2.8	3.	3.	2.5	2.5	
2.5	2.5	2.5							
70.	*	2.7	2.7	2.7	2.8	2.8	2.8	2.8	2.8
2.8	2.8	2.8	2.8	2.8	3.	3.	2.5	2.5	
2.5	2.5	2.5							
80.	*	2.5	2.5	2.5	2.5	2.5	2.7	2.7	2.8
2.8	2.8	2.8	2.8	2.8	2.8	3.2	2.5	2.5	
2.5	2.5	2.5							
90.	*	2.5	2.5	2.5	2.5	2.5	2.5	2.5	2.5
2.5	2.5	2.5	2.5	2.7	2.8	2.8	2.5	2.5	

```
2.5    2.5    2.5
 100.  *    2.5    2.5    2.5    2.5    2.5    2.5    2.5    2.5
2.5    2.5    2.5    2.5    2.5    2.5    2.5    2.5    2.5
2.5    2.5    2.5
 110.  *    2.5    2.5    2.5    2.5    2.5    2.5    2.5    2.5
2.5    2.5    2.5    2.5    2.5    2.5    2.5    2.5    2.5
2.5    2.5    2.5
 120.  *    2.5    2.5    2.5    2.5    2.5    2.5    2.5    2.5
2.5    2.5    2.5    2.5    2.5    2.5    2.5    2.5    2.5
2.5    2.5    2.5
 130.  *    2.5    2.5    2.5    2.5    2.5    2.5    2.5    2.5
2.5    2.5    2.5    2.5    2.5    2.5    2.5    2.5    2.5
2.5    2.5    2.5
 140.  *    2.5    2.5    2.5    2.5    2.5    2.5    2.5    2.5
2.5    2.5    2.5    2.5    2.5    2.5    2.5    2.5    2.5
2.5    2.5    2.5
 150.  *    2.5    2.5    2.5    2.5    2.5    2.5    2.5    2.5
2.5    2.5    2.5    2.5    2.5    2.5    2.5    2.5    2.5
2.5    2.5    2.5
 160.  *    2.5    2.5    2.5    2.5    2.5    2.5    2.5    2.5
2.5    2.5    2.5    2.5    2.5    2.5    2.5    2.5    2.5
2.5    2.5    2.5
 170.  *    2.5    2.5    2.5    2.5    2.5    2.5    2.5    2.5
2.5    2.5    2.5    2.5    2.5    2.5    2.5    2.5    2.5
2.5    2.5    2.5
 180.  *    2.5    2.5    2.5    2.5    2.5    2.5    2.5    2.5
2.5    2.5    2.5    2.5    2.5    2.5    2.5    2.5    2.5
2.5    2.5    2.5
 190.  *    2.5    2.5    2.5    2.5    2.5    2.5    2.5    2.5
2.5    2.5    2.5    2.5    2.5    2.5    2.5    2.5    2.5
2.5    2.5    2.5
 200.  *    2.5    2.5    2.5    2.5    2.5    2.5    2.5    2.5
2.5    2.5    2.5    2.5    2.5    2.5    2.5    2.5    2.5
2.5    2.5    2.5
 210.  *    2.5    2.5    2.5    2.5    2.5    2.5    2.5    2.5
2.5    2.5    2.5    2.5    2.5    2.5    2.5    2.5    2.5
2.5    2.5    2.5
 220.  *    2.5    2.5    2.5    2.5    2.5    2.5    2.5    2.5
2.5    2.5    2.5    2.5    2.5    2.5    2.5    2.5    2.5
2.5    2.5    2.5
 230.  *    2.5    2.5    2.5    2.5    2.5    2.5    2.5    2.5
2.5    2.5    2.5    2.5    2.5    2.5    2.5    2.5    2.5
2.5    2.5    2.5
 240.  *    2.5    2.5    2.5    2.5    2.5    2.5    2.5    2.5
2.5    2.5    2.5    2.5    2.5    2.5    2.5    2.5    2.5
2.5    2.5    2.5
 250.  *    2.5    2.5    2.5    2.5    2.5    2.5    2.5    2.5
2.5    2.5    2.5    2.5    2.5    2.5    2.5    2.5    2.5
2.5    2.5    2.5
 260.  *    2.5    2.5    2.5    2.5    2.5    2.5    2.5    2.5
2.5    2.5    2.5    2.5    2.5    2.5    2.5    2.5    2.5
2.5    2.5    2.5
```

```
 270.   *    2.5    2.5    2.5    2.5    2.5    2.5    2.5    2.5
2.5    2.5    2.5    2.5    2.5    2.5    2.8    2.5    2.5
2.5    2.5    2.5
 280.   *    2.5    2.5    2.5    2.5    2.5    2.5    2.5    2.5
2.5    2.5    2.7    2.7    2.8    2.8    2.8    2.5    2.5
2.5    2.5    2.5
 290.   *    2.5    2.5    2.5    2.5    2.5    2.5    2.7    2.7
2.7    2.7    2.8    2.8    2.8     3.     3.    2.5    2.5
2.5    2.5    2.5
 300.   *    2.7    2.7    2.7    2.7    2.7    2.7    2.7    2.7
2.8    2.8    2.8    2.8    2.8     3.     3.    2.5    2.5
2.5    2.5    2.5
 310.   *    2.7    2.7    2.7    2.7    2.7    2.7    2.7    2.7
2.8    2.8    2.8    2.8    2.8     3.     3.    2.5    2.5
2.5    2.5    2.5
 320.   *    2.7    2.7    2.7    2.7    2.7    2.7    2.7    2.7
2.8    2.8    2.8    2.8    2.8    2.8     3.    2.7    2.7
2.7    2.7    2.7
 330.   *    2.7    2.7    2.7    2.7    2.7    2.7    2.7    2.7
2.8    2.8    2.8    2.8    2.8    2.8    2.8    2.7    2.7
2.7    2.7    2.7
 340.   *    2.7    2.7    2.7    2.7    2.7    2.7    2.7    2.7
2.7    2.8    2.8    2.8    2.8    2.8    2.8    2.7    2.7
2.7    2.7    2.7
 350.   *    2.7    2.7    2.7    2.7    2.7    2.7    2.7    2.7
2.7    2.8    2.8    2.8    2.8    2.8     3.    2.7    2.7
2.7    2.7    2.7
 360.   *    2.7    2.7    2.7    2.7    2.7    2.7    2.7    2.7
2.7    2.8    2.8    2.8     3.     3.     3.    2.5    2.5
2.5    2.5    2.7
 ------
*-------------------------------------------------------------------
-------------------------------------------------------------------
-----------
 MAX    *    2.7    2.7    2.7    2.8    2.8    2.8    2.8    2.8
2.8    2.8    2.8    2.8     3.     3.    3.2    2.7    2.7
2.7    2.7    2.7
 DEGR.  *      0      0      0     70     20     20     20     20
20      0      0      0      0      0     80     20     20     20
20      0
```

MODEL RESULTS

REMARKS : In search of the angle corresponding to the maximum concentration, only the first angle, of the angles with same maximum concentrations, is indicated as maximum.

WIND ANGLE RANGE: .-360.

WIND ANGLE (DEGR)	*	CONCENTRATION (PPM)							
REC7701	REC7702	REC7703	REC7704	REC7705	REC7706	REC7707	REC7708	REC7709	REC7710
REC7711	REC7712	REC7713	REC7714	REC7715	REC7716	REC7717	REC7718	REC7719	REC7720
.	*	2.7	2.7	2.7	2.7	2.7	2.7	2.7	2.7
2.7	2.7	2.7	2.7	2.7	2.7	2.7	2.7	2.7	2.7
2.7	2.7	2.8							
10.	*	2.5	2.5	2.5	2.5	2.5	2.5	2.5	2.5
2.5	2.5	2.5	2.7	2.8	2.8	2.8	2.8	2.8	2.8
2.8	2.8	2.8							
20.	*	2.7	2.7	2.7	2.7	2.7	2.7	2.7	2.7
2.7	2.7	2.7	2.7	2.7	2.7	2.7	2.7	2.8	2.8
2.8	2.8	2.8							
30.	*	2.7	2.7	2.7	2.7	2.7	2.7	2.7	2.7
2.7	2.7	2.7	2.7	2.7	2.7	2.7	2.7	2.7	2.7
2.7	2.7	2.8							
40.	*	2.7	2.7	2.7	2.7	2.7	2.7	2.7	2.7
2.7	2.7	2.7	2.7	2.7	2.7	2.7	2.7	2.7	2.7
2.7	2.7	2.7							
50.	*	2.7	2.7	2.7	2.7	2.7	2.7	2.7	2.7
2.7	2.7	2.7	2.7	2.7	2.7	2.7	2.7	2.7	2.7
2.8	2.8	2.8							
60.	*	2.5	2.5	2.5	2.7	2.7	2.7	2.7	2.7
2.7	2.7	2.7	2.7	2.7	2.7	2.7	2.7	2.8	2.8
2.8	2.8	2.8							
70.	*	2.5	2.5	2.5	2.5	2.5	2.5	2.5	2.5
2.5	2.7	2.7	2.7	2.8	2.8	2.8	2.8	2.8	2.8
2.8	2.8	2.8							
80.	*	2.5	2.5	2.5	2.5	2.5	2.5	2.5	2.5
2.5	2.5	2.5	2.5	2.5	2.5	2.5	2.8	2.8	2.8
2.8	2.8	2.8							
90.	*	2.5	2.5	2.5	2.5	2.5	2.5	2.5	2.5
2.5	2.5	2.5	2.5	2.5	2.5	2.5	2.5	2.5	2.5

```
2.5    2.5    2.5
 100.  *    2.5    2.5    2.5    2.5    2.5    2.5    2.5    2.5
2.5    2.5    2.5    2.5    2.5    2.5    2.5    2.5    2.5
2.5    2.5    2.5
 110.  *    2.5    2.5    2.5    2.5    2.5    2.5    2.5    2.5
2.5    2.5    2.5    2.5    2.5    2.5    2.5    2.5    2.5
2.5    2.5    2.5
 120.  *    2.5    2.5    2.5    2.5    2.5    2.5    2.5    2.5
2.5    2.5    2.5    2.5    2.5    2.5    2.5    2.5    2.5
2.5    2.5    2.5
 130.  *    2.5    2.5    2.5    2.5    2.5    2.5    2.5    2.5
2.5    2.5    2.5    2.5    2.5    2.5    2.5    2.5    2.5
2.5    2.5    2.5
 140.  *    2.5    2.5    2.5    2.5    2.5    2.5    2.5    2.5
2.5    2.5    2.5    2.5    2.5    2.5    2.5    2.5    2.5
2.5    2.5    2.5
 150.  *    2.5    2.5    2.5    2.5    2.5    2.5    2.5    2.5
2.5    2.5    2.5    2.5    2.5    2.5    2.5    2.5    2.5
2.5    2.5    2.5
 160.  *    2.5    2.5    2.5    2.5    2.5    2.5    2.5    2.5
2.5    2.5    2.5    2.5    2.5    2.5    2.5    2.5    2.5
2.5    2.5    2.5
 170.  *    2.5    2.5    2.5    2.5    2.5    2.5    2.5    2.5
2.5    2.5    2.5    2.5    2.5    2.5    2.5    2.5    2.5
2.5    2.5    2.5
 180.  *    2.5    2.5    2.5    2.5    2.5    2.5    2.5    2.5
2.5    2.5    2.5    2.5    2.5    2.5    2.5    2.5    2.5
2.5    2.5    2.5
 190.  *    2.5    2.5    2.5    2.5    2.5    2.5    2.5    2.5
2.5    2.5    2.5    2.5    2.5    2.5    2.5    2.5    2.5
2.5    2.5    2.5
 200.  *    2.5    2.5    2.5    2.5    2.5    2.5    2.5    2.5
2.5    2.5    2.5    2.5    2.5    2.5    2.5    2.5    2.5
2.5    2.5    2.5
 210.  *    2.5    2.5    2.5    2.5    2.5    2.5    2.5    2.5
2.5    2.5    2.5    2.5    2.5    2.5    2.5    2.5    2.5
2.5    2.5    2.5
 220.  *    2.5    2.5    2.5    2.5    2.5    2.5    2.5    2.5
2.5    2.5    2.5    2.5    2.5    2.5    2.5    2.5    2.5
2.5    2.5    2.5
 230.  *    2.5    2.5    2.5    2.5    2.5    2.5    2.5    2.5
2.5    2.5    2.5    2.5    2.5    2.5    2.5    2.5    2.5
2.5    2.5    2.5
 240.  *    2.5    2.5    2.5    2.5    2.5    2.5    2.5    2.5
2.5    2.5    2.5    2.5    2.5    2.5    2.5    2.5    2.5
2.5    2.5    2.5
 250.  *    2.5    2.5    2.5    2.5    2.5    2.5    2.5    2.5
2.5    2.5    2.5    2.5    2.5    2.5    2.5    2.5    2.5
2.5    2.5    2.5
 260.  *    2.5    2.5    2.5    2.5    2.5    2.5    2.5    2.5
2.5    2.5    2.5    2.5    2.5    2.5    2.5    2.5    2.5
2.5    2.5    2.5
```

```
 270.   *    2.5    2.5    2.5    2.5    2.5    2.5    2.5    2.5
2.5    2.5    2.5    2.5    2.5    2.5    2.5    2.5    2.5
2.5    2.5    2.5
 280.   *    2.5    2.5    2.5    2.5    2.5    2.5    2.5    2.5
2.5    2.5    2.5    2.5    2.5    2.5    2.5    2.5    2.5
2.5    2.5    2.7
 290.   *    2.5    2.5    2.5    2.5    2.5    2.5    2.5    2.5
2.5    2.5    2.5    2.5    2.5    2.5    2.7    2.7    2.7
2.7    2.7    2.8
 300.   *    2.5    2.5    2.5    2.5    2.5    2.5    2.5    2.5
2.5    2.7    2.7    2.7    2.7    2.7    2.7    2.7    2.7
2.8    2.8    2.8
 310.   *    2.5    2.5    2.5    2.7    2.7    2.7    2.7    2.7
2.7    2.7    2.7    2.7    2.7    2.7    2.7    2.7    2.7
2.8    2.8    2.8
 320.   *    2.7    2.7    2.7    2.7    2.7    2.7    2.7    2.7
2.7    2.7    2.7    2.7    2.7    2.7    2.7    2.7    2.7
2.8    2.8    2.8
 330.   *    2.7    2.7    2.7    2.7    2.7    2.7    2.7    2.7
2.7    2.7    2.7    2.7    2.7    2.7    2.7    2.7    2.7
2.8    2.8    2.8
 340.   *    2.7    2.7    2.7    2.7    2.7    2.7    2.7    2.7
2.7    2.7    2.7    2.7    2.7    2.7    2.7    2.7    2.7
2.7    2.8    2.8
 350.   *    2.7    2.7    2.7    2.7    2.7    2.7    2.7    2.7
2.7    2.7    2.7    2.7    2.7    2.7    2.7    2.7    2.7
2.7    2.8    2.8
 360.   *    2.7    2.7    2.7    2.7    2.7    2.7    2.7    2.7
2.7    2.7    2.7    2.7    2.7    2.7    2.7    2.7    2.7
2.7    2.7    2.8
 ------
*-------------------------------------------------------------------
-------------------------------------------------------------------
-----------
 MAX    *    2.7    2.7    2.7    2.7    2.7    2.7    2.7    2.7
2.7    2.7    2.7    2.7    2.8    2.8    2.8    2.8    2.8
2.8    2.8    2.8
 DEGR.  *      0      0      0      0      0      0      0      0
0      0      0      0     10     10     10     10     10     10
10      0
```

```
       MODEL RESULTS
       -------------

       REMARKS : In search of the angle corresponding to
                 the maximum concentration, only the first
                 angle, of the angles with same maximum
                 concentrations, is indicated as maximum.

 WIND ANGLE RANGE:    .-360.

 WIND  * CONCENTRATION
 ANGLE *      (PPM)
 (DEGR)*
REC7721REC7722REC7723REC7724REC7725REC7726REC7727REC7728REC7729RE
C7730REC7731REC7732REC7733REC7734REC7735REC7736REC7737REC7738REC7
739REC7740
 ------
*-----------------------------------------------------------------
-----------------------------------------------------------------
-----------
    .  *    2.8     3.     3.     3.    2.5    2.5    2.5    2.5
2.5    2.5    2.5    2.5    2.5    2.7    2.7    2.7    2.7
2.7    2.7    2.7
  10.  *    2.8    2.8    2.8     3.    2.5    2.5    2.5    2.5
2.5    2.5    2.5    2.7    2.7    2.7    2.7    2.7    2.7
2.7    2.7    2.7
  20.  *    2.8    2.8     3.     3.    2.7    2.7    2.7    2.7
2.7    2.7    2.7    2.7    2.7    2.7    2.7    2.7    2.7
2.7    2.7    2.7
  30.  *    2.8    2.8    2.8     3.    2.7    2.7    2.7    2.7
2.7    2.7    2.7    2.7    2.7    2.7    2.7    2.7    2.7
2.7    2.7    2.7
  40.  *    2.7    2.8    2.8    2.8    2.7    2.7    2.7    2.7
2.7    2.7    2.7    2.7    2.7    2.7    2.7    2.7    2.7
2.7    2.7    2.7
  50.  *    2.8    2.8     3.     3.    2.5    2.5    2.5    2.5
2.5    2.7    2.7    2.7    2.7    2.7    2.7    2.7    2.7
2.7    2.7    2.7
  60.  *     3.     3.     3.     3.    2.5    2.5    2.5    2.5
2.5    2.5    2.5    2.5    2.7    2.7    2.7    2.7    2.8
2.7    2.7    2.7
  70.  *    2.8    2.8     3.     3.    2.5    2.5    2.5    2.5
2.5    2.5    2.5    2.5    2.5    2.5    2.5    2.5    2.5
2.5    2.7    2.7
  80.  *     3.     3.    2.8    3.2    2.5    2.5    2.5    2.5
2.5    2.5    2.5    2.5    2.5    2.5    2.5    2.5    2.5
2.5    2.5    2.5
  90.  *    2.5    2.7    2.8    2.8    2.5    2.5    2.5    2.5
2.5    2.5    2.5    2.5    2.5    2.5    2.5    2.5    2.5
```

2.5 2.5 2.5
100. * 2.5 2.5 2.5 2.5 2.5 2.5 2.5 2.5
2.5 2.5 2.5 2.5 2.5 2.5 2.5 2.5 2.5
2.5 2.5 2.5
110. * 2.5 2.5 2.5 2.5 2.5 2.5 2.5 2.5
2.5 2.5 2.5 2.5 2.5 2.5 2.5 2.5 2.5
2.5 2.5 2.5
120. * 2.5 2.5 2.5 2.5 2.5 2.5 2.5 2.5
2.5 2.5 2.5 2.5 2.5 2.5 2.5 2.5 2.5
2.5 2.5 2.5
130. * 2.5 2.5 2.5 2.5 2.5 2.5 2.5 2.5
2.5 2.5 2.5 2.5 2.5 2.5 2.5 2.5 2.5
2.5 2.5 2.5
140. * 2.5 2.5 2.5 2.5 2.5 2.5 2.5 2.5
2.5 2.5 2.5 2.5 2.5 2.5 2.5 2.5 2.5
2.5 2.5 2.5
150. * 2.5 2.5 2.5 2.5 2.5 2.5 2.5 2.5
2.5 2.5 2.5 2.5 2.5 2.5 2.5 2.5 2.5
2.5 2.5 2.5
160. * 2.5 2.5 2.5 2.5 2.5 2.5 2.5 2.5
2.5 2.5 2.5 2.5 2.5 2.5 2.5 2.5 2.5
2.5 2.5 2.5
170. * 2.5 2.5 2.5 2.5 2.5 2.5 2.5 2.5
2.5 2.5 2.5 2.5 2.5 2.5 2.5 2.5 2.5
2.5 2.5 2.5
180. * 2.5 2.5 2.5 2.5 2.5 2.5 2.5 2.5
2.5 2.5 2.5 2.5 2.5 2.5 2.5 2.5 2.5
2.5 2.5 2.5
190. * 2.5 2.5 2.5 2.5 2.5 2.5 2.5 2.5
2.5 2.5 2.5 2.5 2.5 2.5 2.5 2.5 2.5
2.5 2.5 2.5
200. * 2.5 2.5 2.5 2.5 2.5 2.5 2.5 2.5
2.5 2.5 2.5 2.5 2.5 2.5 2.5 2.5 2.5
2.5 2.5 2.5
210. * 2.5 2.5 2.5 2.5 2.5 2.5 2.5 2.5
2.5 2.5 2.5 2.5 2.5 2.5 2.5 2.5 2.5
2.5 2.5 2.5
220. * 2.5 2.5 2.5 2.5 2.5 2.5 2.5 2.5
2.5 2.5 2.5 2.5 2.5 2.5 2.5 2.5 2.5
2.5 2.5 2.5
230. * 2.5 2.5 2.5 2.5 2.5 2.5 2.5 2.5
2.5 2.5 2.5 2.5 2.5 2.5 2.5 2.5 2.5
2.5 2.5 2.5
240. * 2.5 2.5 2.5 2.5 2.5 2.5 2.5 2.5
2.5 2.5 2.5 2.5 2.5 2.5 2.5 2.5 2.5
2.5 2.5 2.5
250. * 2.5 2.5 2.5 2.5 2.5 2.5 2.5 2.5
2.5 2.5 2.5 2.5 2.5 2.5 2.5 2.5 2.5
2.5 2.5 2.5
260. * 2.5 2.5 2.5 2.5 2.5 2.5 2.5 2.5
2.5 2.5 2.5 2.5 2.5 2.5 2.5 2.5 2.5
2.5 2.5 2.5

```
 270.   *    2.5    2.5    2.5    2.8    2.5    2.5    2.5    2.5
2.5    2.5    2.5    2.5    2.5    2.5    2.5    2.5    2.5
2.5    2.5    2.5
 280.   *    2.7    2.8    2.8    2.8    2.5    2.5    2.5    2.5
2.5    2.5    2.5    2.5    2.5    2.5    2.5    2.5    2.5
2.5    2.5    2.5
 290.   *    2.8    2.8     3.     3.    2.5    2.5    2.5    2.5
2.5    2.5    2.5    2.5    2.5    2.5    2.5    2.5    2.5
2.5    2.5    2.5
 300.   *    2.8    2.8     3.     3.    2.5    2.5    2.5    2.5
2.5    2.5    2.5    2.5    2.5    2.5    2.5    2.5    2.5
2.7    2.7    2.7
 310.   *    2.8    2.8     3.     3.    2.5    2.5    2.5    2.5
2.5    2.5    2.5    2.7    2.7    2.7    2.7    2.7    2.7
2.7    2.7    2.7
 320.   *    2.8    2.8    2.8     3.    2.7    2.7    2.7    2.7
2.7    2.7    2.7    2.7    2.7    2.7    2.7    2.7    2.7
2.7    2.7    2.7
 330.   *    2.8    2.8    2.8    2.8    2.7    2.7    2.7    2.7
2.7    2.7    2.7    2.7    2.7    2.7    2.7    2.7    2.7
2.7    2.7    2.7
 340.   *    2.8    2.8    2.8     3.    2.7    2.7    2.7    2.7
2.7    2.7    2.7    2.7    2.7    2.7    2.7    2.7    2.7
2.7    2.7    2.7
 350.   *    2.8     3.     3.     3.    2.7    2.7    2.7    2.7
2.7    2.7    2.7    2.7    2.7    2.7    2.7    2.7    2.7
2.7    2.7    2.7
 360.   *    2.8     3.     3.     3.    2.5    2.5    2.5    2.5
2.5    2.5    2.5    2.5    2.5    2.7    2.7    2.7    2.7
2.7    2.7    2.7
 ------
*-------------------------------------------------------------------
-------------------------------------------------------------------
-----------
 MAX    *     3.     3.     3.    3.2    2.7    2.7    2.7    2.7
2.7    2.7    2.7    2.7    2.7    2.7    2.7    2.7    2.8
2.7    2.7    2.7
 DEGR.  *     60      0      0     80     20     20     20     20
20     20     20     10     10      0      0      0     60      0
0      0
```

MODEL RESULTS

REMARKS : In search of the angle corresponding to the maximum concentration, only the first angle, of the angles with same maximum concentrations, is indicated as maximum.

WIND ANGLE RANGE: .-360.

WIND ANGLE (DEGR)	*	CONCENTRATION (PPM)							
		REC7741	REC7742	REC7743	REC7744	REC7745	REC7746	REC7747	REC7748	REC7749	REC7750	REC7751	REC7752	REC7753
.	*	2.7	2.7	2.7	2.7	2.7	2.7	2.7	2.7	2.7	2.8	2.8	2.8	3.
10.	*	2.7	2.7	2.7	2.8	2.8	2.8	2.8	2.8	2.8	2.8	2.8	3.	3.
20.	*	2.7	2.7	2.7	2.7	2.7	2.7	2.7	2.7	2.7	2.8	2.8	2.8	2.8
30.	*	2.7	2.7	2.7	2.7	2.7	2.7	2.7	2.7	2.7	2.8	2.8	2.8	3.
40.	*	2.7	2.7	2.7	2.7	2.7	2.7	2.7	2.8	2.8	2.8	2.8	2.8	3.
50.	*	2.7	2.7	2.7	2.7	2.7	2.7	2.8	2.8	2.8	2.8	2.8	2.8	3.
60.	*	2.7	2.7	2.7	2.7	2.7	2.7	2.8	2.8	2.8	3.	3.	3.	3.
70.	*	2.7	2.7	2.8	2.8	2.8	2.8	2.8	2.8	2.8	2.8	2.8	3.	3.
80.	*	2.5	2.5	2.5	2.7	2.8	2.8	2.8	2.8	2.8	3.	3.	3.	3.
90.	*	2.5	2.5	2.5	2.5	2.5	2.5	2.5	2.5	2.5	2.7	2.7	2.7	3.
100.	*	2.5	2.5	2.5	2.5	2.5	2.5	2.5	2.5	2.5	2.5	2.5	2.5	2.5
110.	*	2.5	2.5	2.5	2.5	2.5	2.5	2.5	2.5	2.5	2.5	2.5	2.5	2.5
120.	*	2.5	2.5	2.5	2.5	2.5	2.5	2.5	2.5	2.5	2.5	2.5	2.5	2.5
130.	*	2.5	2.5	2.5	2.5	2.5	2.5	2.5	2.5	2.5	2.5	2.5	2.5	2.5
140.	*	2.5	2.5	2.5	2.5	2.5	2.5	2.5	2.5	2.5	2.5	2.5	2.5	2.5
150.	*	2.5	2.5	2.5	2.5	2.5	2.5	2.5	2.5	2.5	2.5	2.5	2.5	2.5

```
2.5    2.5    2.5    2.5    2.5
 160.  *    2.5    2.5    2.5    2.5    2.5    2.5    2.5    2.5
2.5    2.5    2.5    2.5    2.5
 170.  *    2.5    2.5    2.5    2.5    2.5    2.5    2.5    2.5
2.5    2.5    2.5    2.5    2.5
 180.  *    2.5    2.5    2.5    2.5    2.5    2.5    2.5    2.5
2.5    2.5    2.5    2.5    2.5
 190.  *    2.5    2.5    2.5    2.5    2.5    2.5    2.5    2.5
2.5    2.5    2.5    2.5    2.5
 200.  *    2.5    2.5    2.5    2.5    2.5    2.5    2.5    2.5
2.5    2.5    2.5    2.5    2.5
 210.  *    2.5    2.5    2.5    2.5    2.5    2.5    2.5    2.5
2.5    2.5    2.5    2.5    2.5
 220.  *    2.5    2.5    2.5    2.5    2.5    2.5    2.5    2.5
2.5    2.5    2.5    2.5    2.5
 230.  *    2.5    2.5    2.5    2.5    2.5    2.5    2.5    2.5
2.5    2.5    2.5    2.5    2.5
 240.  *    2.5    2.5    2.5    2.5    2.5    2.5    2.5    2.5
2.5    2.5    2.5    2.5    2.5
 250.  *    2.5    2.5    2.5    2.5    2.5    2.5    2.5    2.5
2.5    2.5    2.5    2.5    2.5
 260.  *    2.5    2.5    2.5    2.5    2.5    2.5    2.5    2.5
2.5    2.5    2.5    2.5    2.5
 270.  *    2.5    2.5    2.5    2.5    2.5    2.5    2.5    2.5
2.5    2.5    2.5    2.5    2.8
 280.  *    2.5    2.5    2.5    2.5    2.5    2.5    2.5    2.5
2.7    2.7    2.8    2.8    2.8
 290.  *    2.5    2.5    2.5    2.7    2.7    2.7    2.7    2.8
2.8    2.8    2.8     3.     3.
 300.  *    2.7    2.7    2.7    2.7    2.7    2.7    2.8    2.8
2.8    2.8    2.8     3.     3.
 310.  *    2.7    2.7    2.7    2.7    2.7    2.8    2.8    2.8
2.8    2.8    2.8     3.     3.
 320.  *    2.7    2.7    2.7    2.7    2.7    2.7    2.8    2.8
2.8    2.8    2.8    2.8     3.
 330.  *    2.7    2.7    2.7    2.7    2.7    2.7    2.8    2.8
2.8    2.8    2.8    2.8     3.
 340.  *    2.7    2.7    2.7    2.7    2.7    2.7    2.7    2.8
2.8    2.8    2.8     3.     3.
 350.  *    2.7    2.7    2.7    2.7    2.7    2.7    2.7    2.7
2.8    2.8     3.     3.     3.
 360.  *    2.7    2.7    2.7    2.7    2.7    2.7    2.7    2.7
2.7    2.8    2.8    2.8     3.
 ------
*-------------------------------------------------------------------
---------------------------
 MAX   *    2.7    2.7    2.8    2.8    2.8    2.8    2.8    2.8
2.8     3.     3.     3.     3.
 DEGR. *      0      0     70     10     10     10     10     10
10     60     60     10      0

 THE HIGHEST CONCENTRATION OF    3.60 ppm OCCURRED AT RECEPTOR
```

REC15.

2040 Diesel Truck Analysis

Traffic data from Parametrix: 2026S2_TrafficVoll84star34x25.5.pdf
2026S2_TrafficVolstaeagle34x25.5.pdf

Average Daily Traffic Volumes

Following Intersection:	I84	Aviation	Smeed	KCID	Ward	Middleton	Midland	Northside	Franklin	11th	Can-Ada	Star	SH16	Black Cat	Tree Farm	Ten Mile	Long Lake	Linder	Fox Run	Meridian	Castlebury	Locust Gr	Stafford	Eagle
2040 NB	44500	28500	25400	26600	29600	30300	31200	27100	28400	32900	26100	30700	34600	29300	30500	28600	25800	28200	26200	27800	27000	26700	26000	
2040 Bld	59000	60100	61600	68300	73300	73800	79700	73300	74200	80800	73100	79700	84900	80000	81300	77000	75800	69100	72400	71800	70800	72500	71800	
Daily Volume Increase	14500	31600	36200	41700	43700	43500	48500	46200	45800	47900	47000	49000	50300	50700	50800	48400	50000	40900	46200	44000	43800	45800	45800	

Max Daily Traffic Increase: 50800

Vehicle Classification Breakdown from Noise Analysis:

VEHICLE CLASSIFICATION	US 20/26	Cross Roads
Auto	87%	92%
Medium	7%	5%
Heavy Truck	4%	3%
Bus	1%	0%
Motorcycle	1%	0%
Sum of potential 'Diesel Truck':	12%	8%

Assuming maximum --->

Max Diesel Truck Increase: 6,096 Diesel Trucks per day

ALTERNATIVE METHOD (More refined data from County)

Max Diesel Truck Percentage: 11.71% (from Ada County 2040 MOVES Input Data, Rural fraction)

Max Diesel Truck Increase: 5,948 Diesel Trucks per day

Data from IDEQ

Ada County MOVES Inputs for 2040: avft_2040_16001.csv
linksourcetypehour_2040_16001_urbanunrestricted.csv
sourcetypeagedistribution_2040_16001.csv

sourceTypeModelYear	fuelTypeID	engTechID	fuelEngFraction
31 2010	2	1	0.116147
31 2011	2	1	0.059341
31 2012	2	1	0.0625
31 2013	2	1	0.028436
31 2014	2	1	0.016687
31 2015	2	1	0.029798
31 2016	2	1	0.044992
31 2017	2	1	0.028364
31 2018	2	1	0.041145
31 2019	2	1	0.040479
31 2020	2	1	0.028305
31 2021	2	1	0.054222
31 2022	2	1	0.062425
31 2023	2	1	0.074466
31 2024	2	1	0.024627
31 2025	2	1	0.077496
31 2026	2	1	0.059226
31 2027	2	1	0.075676
31 2028	2	1	0.069008
31 2029	2	1	0.080403
31 2030	2	1	0.089692
31 2031	2	1	0.068033
31 2032	2	1	0.071773
31 2033	2	1	0.053689
31 2034	2	1	0.060676
31 2035	2	1	0.04267
31 2036	2	1	0.031989
31 2037	2	1	0.05444
31 2038	2	1	0.061625
31 2039	2	1	0.040171
31 2040	2	1	0.04723
32 2010	2	1	0.25
32 2011	2	1	0.2
32 2012	2	1	0.210526
32 2013	2	1	0.190476
32 2014	2	1	0.175
32 2015	2	1	0.12
32 2016	2	1	0.209302
32 2017	2	1	0.136364
32 2018	2	1	0.22973
32 2019	2	1	0.325
32 2020	2	1	0.22
32 2021	2	1	0.283019
32 2022	2	1	0.317647
32 2023	2	1	0.358407
32 2024	2	1	0.22439
32 2025	2	1	0.380952
32 2026	2	1	0.300292
32 2027	2	1	0.402556
32 2028	2	1	0.37931
32 2029	2	1	0.448571
32 2030	2	1	0.461353
32 2031	2	1	0.448529
32 2032	2	1	0.420965
32 2033	2	1	0.428904
32 2034	2	1	0.349495
32 2035	2	1	0.167464
32 2036	2	1	0.252747
32 2037	2	1	0.272093
32 2038	2	1	0.383234
32 2039	2	1	0.305556
32 2040	2	1	0.324121
41 2010	2	1	1
41 2011	2	1	1
41 2012	2	1	1
41 2013	2	1	1
41 2014	2	1	1
41 2015	2	1	1
41 2016	2	1	1
41 2017	2	1	1
41 2018	2	1	1
41 2019	2	1	1
41 2020	2	1	1
41 2021	2	1	1
41 2022	2	1	1
41 2023	2	1	1
41 2024	2	1	1
41 2025	2	1	1
41 2026	2	1	1
41 2027	2	1	1
41 2028	2	1	1
41 2029	2	1	1
41 2030	2	1	1
41 2031	2	1	1
41 2032	2	1	1
41 2033	2	1	1
41 2034	2	1	1
41 2035	2	1	1
41 2036	2	1	1
41 2037	2	1	1
41 2038	2	1	1
41 2039	2	1	1
41 2040	2	1	1
42 2010	2	1	0.990329
42 2011	2	1	0.989552
42 2012	2	1	0.989757
42 2013	2	1	0.990175
42 2014	2	1	0.99001
42 2015	2	1	0.990559
42 2016	2	1	0.982645
42 2017	2	1	0.971979
42 2018	2	1	0.944149
42 2019	2	1	0.91455
42 2020	2	1	0.904914
42 2021	2	1	0.83686
42 2022	2	1	0.892002
42 2023	2	1	0.816155
42 2024	2	1	0.840892
42 2025	2	1	1
42 2026	2	1	0.915627
42 2027	2	1	0
42 2028	2	1	0.090909
42 2029	2	1	1
42 2030	2	1	0.86833

SourceTypeYear	ID	AgeID	AgeFraction
31 2040		30	0.007048
31 2040		29	0.002683
31 2040		28	0.003589
31 2040		27	0.003724
31 2040		26	0.004936
31 2040		25	0.006713
31 2040		24	0.006954
31 2040		23	0.008925
31 2040		22	0.009866
31 2040		21	0.014249
31 2040		20	0.018297
31 2040		19	0.019862
31 2040		18	0.019509
31 2040		17	0.028917
31 2040		16	0.029146
31 2040		15	0.039483
31 2040		14	0.040442
31 2040		13	0.04789
31 2040		12	0.052267
31 2040		11	0.056709
31 2040		10	0.064158
31 2040		9	0.064858
31 2040		8	0.067135
31 2040		7	0.063228
31 2040		6	0.051197
31 2040		5	0.024681
31 2040		4	0.031082
31 2040		3	0.040754
31 2040		2	0.042866
31 2040		1	0.048049
31 2040		0	0.080784
32 2040		30	0.024925
32 2040		29	0.001198
32 2040		28	0.002397
32 2040		27	0.002636
32 2040		26	0.004913
32 2040		25	0.005992
32 2040		24	0.005392
32 2040		23	0.005512
32 2040		22	0.008987
32 2040		21	0.009587
32 2040		20	0.018095
32 2040		19	0.019053
32 2040		18	0.020371
32 2040		17	0.027801
32 2040		16	0.024685
32 2040		15	0.047933
32 2040		14	0.041102
32 2040		13	0.037507
32 2040		12	0.034751
32 2040		11	0.041941
32 2040		10	0.04973
32 2040		9	0.051408
32 2040		8	0.075015
32 2040		7	0.053565
32 2040		6	0.059676
32 2040		5	0.025524
32 2040		4	0.021809
32 2040		3	0.051648
32 2040		2	0.060395
32 2040		1	0.058238
32 2040		0	0.108209
41 2040		30	0.014149
41 2040		29	0.010702
41 2040		28	0.012327
41 2040		27	0.014696
41 2040		26	0.014173
41 2040		25	0.015325
41 2040		24	0.015451
41 2040		23	0.013802
41 2040		22	0.012252
41 2040		21	0.016634
41 2040		20	0.020257
41 2040		19	0.026465
41 2040		18	0.020413
41 2040		17	0.024835
41 2040		16	0.030599
41 2040		15	0.040614
41 2040		14	0.041778
41 2040		13	0.044039
41 2040		12	0.046065
41 2040		11	0.049302
41 2040		10	0.053504
41 2040		9	0.055068
41 2040		8	0.053396
41 2040		7	0.052281
41 2040		6	0.039993
41 2040		5	0.031055
41 2040		4	0.037253
41 2040		3	0.042195
41 2040		2	0.046006
41 2040		1	0.049845
41 2040		0	0.05555
42 2040		30	0
42 2040		29	0
42 2040		28	0
42 2040		27	0
42 2040		26	0
42 2040		25	0
42 2040		24	0
42 2040		23	0
42 2040		22	0
42 2040		21	0
42 2040		20	0
42 2040		19	0
42 2040		18	0
42 2040		17	0
42 2040		16	0
42 2040		15	0.018868
42 2040		14	0
42 2040		13	0.018868
42 2040		12	0.207547
42 2040		11	0.018868
42 2040		10	0

Year	Yr*Type Frac Each	Type Total
2010	0.000819	
2011	0.000159	
2012	0.000224	
2013	0.000106	
2014	8.24E-05	
2015	0.0002	
2016	0.000313	
2017	0.000253	
2018	0.000406	
2019	0.000577	
2020	0.000518	
2021	0.001077	
2022	0.001218	
2023	0.002153	
2024	0.000718	
2025	0.00306	
2026	0.002395	
2027	0.003624	
2028	0.003607	
2029	0.00456	
2030	0.005754	
2031	0.004412	
2032	0.004818	
2033	0.003395	
2034	0.003106	
2035	0.001053	
2036	0.000994	
2037	0.002219	
2038	0.002642	
2039	0.00193	
2040	0.003815	0.060208
2010	0.006231	
2011	0.00024	
2012	0.000505	
2013	0.000502	
2014	0.00086	
2015	0.000719	
2016	0.001129	
2017	0.000752	
2018	0.002065	
2019	0.003116	
2020	0.003981	
2021	0.005392	
2022	0.006471	
2023	0.009964	
2024	0.005539	
2025	0.01826	
2026	0.012343	
2027	0.015099	
2028	0.013182	
2029	0.018814	
2030	0.022943	
2031	0.023058	
2032	0.031579	
2033	0.022974	
2034	0.020857	
2035	0.004274	
2036	0.005512	
2037	0.014053	
2038	0.023146	
2039	0.017795	
2040	0.035073	0.346425
2010	0.014149	
2011	0.010702	
2012	0.012327	
2013	0.014696	
2014	0.014173	
2015	0.015325	
2016	0.015451	
2017	0.013802	
2018	0.012252	
2019	0.016634	
2020	0.020257	
2021	0.026465	
2022	0.020413	
2023	0.024835	
2024	0.030599	
2025	0.040614	
2026	0.041778	
2027	0.044039	
2028	0.046065	
2029	0.049302	
2030	0.053504	
2031	0.055068	
2032	0.053396	
2033	0.052281	
2034	0.039993	
2035	0.031055	
2036	0.037253	
2037	0.042195	
2038	0.046006	
2039	0.049845	
2040	0.05555	1.000023
2010	0	
2011	0	
2012	0	
2013	0	
2014	0	
2015	0	
2016	0	
2017	0	
2018	0	
2019	0	
2020	0	
2021	0	
2022	0	
2023	0	
2024	0	
2025	0.018868	
2026	0	
2027	0	
2028	0.018868	
2029	0.018868	
2030	0	

Veh	TypeTotal	Urban sourceTypeHour	Rural Fraction	Urban Frac	Rural Dist by Veh
31	0.0602	0.3191	0.3643	0.0192	0.0219
32	0.3464	0.0795	0.0908	0.0275	0.0314
41	1.0000	0.0001	0.0000	0.0001	0.0000
42	0.2331	0.0003	0.0001	0.0001	0.0000
43	0.9940	0.0030	0.0007	0.0030	0.0007
51	0.2813	0.0012	0.0009	0.0003	0.0002
52	0.6703	0.0435	0.0326	0.0292	0.0218
53	0.7884	0.0018	0.0014	0.0014	0.0011
54	0.1414	0.0117	0.0087	0.0016	0.0012
61	0.9991	0.0095	0.0185	0.0095	0.0185
62	1.0000	0.0102	0.0200	0.0102	0.0200

	Urban Frac	Rural Dist by Veh
Total Fraction Distillate 'Trucks':	0.1023	0.1171
(Includes all diesel vehicles execpt passenger cars)		

42	2031	2	1	0	42	2040	9	0.037736	2031	0	
42	2032	2	1	1	42	2040	8	0.018868	2032	0.018868	
42	2033	2	1	0.839827	42	2040	7	0	2033	0	
42	2034	2	1	0.829262	42	2040	6	0	2034	0	
42	2035	2	1	0.825468	42	2040	5	0	2035	0	
42	2036	2	1	0.819854	42	2040	4	0	2036	0	
42	2037	2	1	0.090909	42	2040	3	0.207547	2037	0.018868	
42	2038	2	1	0	42	2040	2	0.150943	2038	0	
42	2039	2	1	0	42	2040	1	0.150943	2039	0	
42	2040	2	1	0.817351	42	2040	0	0.169811	2040	0.138795	0.233135
43	2010	2	1	0.384529	43	2040	30	0	2010	0	
43	2011	2	1	0.51556	43	2040	29	0	2011	0	
43	2012	2	1	0.673265	43	2040	28	0	2012	0	
43	2013	2	1	0.734508	43	2040	27	0	2013	0	
43	2014	2	1	0.750216	43	2040	26	0	2014	0	
43	2015	2	1	0.770951	43	2040	25	0	2015	0	
43	2016	2	1	0.875942	43	2040	24	0	2016	0	
43	2017	2	1	1	43	2040	23	0.004024	2017	0.004024	
43	2018	2	1	0.989985	43	2040	22	0	2018	0	
43	2019	2	1	1	43	2040	21	0.002012	2019	0.002012	
43	2020	2	1	0.852559	43	2040	20	0	2020	0	
43	2021	2	1	1	43	2040	19	0.006036	2021	0.006036	
43	2022	2	1	1	43	2040	18	0.014085	2022	0.014085	
43	2023	2	1	1	43	2040	17	0.054326	2023	0.054326	
43	2024	2	1	1	43	2040	16	0.038229	2024	0.038229	
43	2025	2	1	1	43	2040	15	0.032193	2025	0.032193	
43	2026	2	1	1	43	2040	14	0.040241	2026	0.040241	
43	2027	2	1	1	43	2040	13	0.060362	2027	0.060362	
43	2028	2	1	1	43	2040	12	0.024145	2028	0.024145	
43	2029	2	1	1	43	2040	11	0.076459	2029	0.076459	
43	2030	2	1	1	43	2040	10	0.102616	2030	0.102616	
43	2031	2	1	1	43	2040	9	0.054326	2031	0.054326	
43	2032	2	1	1	43	2040	8	0.052314	2032	0.052314	
43	2033	2	1	0.913043	43	2040	7	0.046278	2033	0.042254	
43	2034	2	1	1	43	2040	6	0.054326	2034	0.054326	
43	2035	2	1	1	43	2040	5	0.046278	2035	0.046278	
43	2036	2	1	1	43	2040	4	0.092555	2036	0.092555	
43	2037	2	1	0.986667	43	2040	3	0.150905	2037	0.148893	
43	2038	2	1	1	43	2040	2	0.014085	2038	0.014085	
43	2039	2	1	1	43	2040	1	0.016097	2039	0.016097	
43	2040	2	1	1	43	2040	0	0.018109	2040	0.018109	0.993964
51	2010	2	1	0.945742	51	2040	30	0	2010	0	
51	2011	2	1	0.94887	51	2040	29	0	2011	0	
51	2012	2	1	0.937521	51	2040	28	0	2012	0	
51	2013	2	1	0.893635	51	2040	27	0	2013	0	
51	2014	2	1	0.893526	51	2040	26	0	2014	0	
51	2015	2	1	0.970553	51	2040	25	0	2015	0	
51	2016	2	1	0.796006	51	2040	24	0	2016	0	
51	2017	2	1	0.898767	51	2040	23	0	2017	0	
51	2018	2	1	0.789717	51	2040	22	0	2018	0	
51	2019	2	1	0.968523	51	2040	21	0	2019	0	
51	2020	2	1	1	51	2040	20	0.010417	2020	0.010417	
51	2021	2	1	0.990034	51	2040	19	0	2021	0	
51	2022	2	1	0.98778	51	2040	18	0	2022	0	
51	2023	2	1	0	51	2040	17	0.010417	2023	0	
51	2024	2	1	0.596433	51	2040	16	0	2024	0	
51	2025	2	1	1	51	2040	15	0.010417	2025	0.010417	
51	2026	2	1	1	51	2040	14	0.020833	2026	0.020833	
51	2027	2	1	0.993652	51	2040	13	0	2027	0	
51	2028	2	1	1	51	2040	12	0.041667	2028	0.041667	
51	2029	2	1	0.5	51	2040	11	0.020833	2029	0.010417	
51	2030	2	1	0	51	2040	10	0.010417	2030	0	
51	2031	2	1	1	51	2040	9	0.03125	2031	0.03125	
51	2032	2	1	1	51	2040	8	0.010417	2032	0.010417	
51	2033	2	1	1	51	2040	7	0.041667	2033	0.041667	
51	2034	2	1	1	51	2040	6	0.010417	2034	0.010417	
51	2035	2	1	0.083333	51	2040	5	0.125	2035	0.010417	
51	2036	2	1	0.176471	51	2040	4	0.354167	2036	0.0625	
51	2037	2	1	0	51	2040	3	0.0625	2037	0	
51	2038	2	1	0.142857	51	2040	2	0.145833	2038	0.020833	
51	2039	2	1	0	51	2040	1	0.09375	2039	0	
51	2040	2	1	0.996922	51	2040	0	0	2040	0	0.28125
52	2010	2	1	0.538749	52	2040	30	0.017543	2010	0.009451	
52	2011	2	1	0.541199	52	2040	29	0.010232	2011	0.005538	
52	2012	2	1	0.489424	52	2040	28	0.012035	2012	0.00589	
52	2013	2	1	0.541816	52	2040	27	0.013429	2013	0.007276	
52	2014	2	1	0.557846	52	2040	26	0.014788	2014	0.00825	
52	2015	2	1	0.57787	52	2040	25	0.016733	2015	0.009669	
52	2016	2	1	0.618196	52	2040	24	0.017448	2016	0.010786	
52	2017	2	1	0.62083	52	2040	23	0.012869	2017	0.00799	
52	2018	2	1	0.575539	52	2040	22	0.014295	2018	0.008227	
52	2019	2	1	0.633663	52	2040	21	0.018024	2019	0.011421	
52	2020	2	1	0.627633	52	2040	20	0.025941	2020	0.016282	
52	2021	2	1	0.64641	52	2040	19	0.034299	2021	0.022171	
52	2022	2	1	0.643814	52	2040	18	0.025055	2022	0.016131	
52	2023	2	1	0.600766	52	2040	17	0.037694	2023	0.022645	
52	2024	2	1	0.704946	52	2040	16	0.02748	2024	0.019372	
52	2025	2	1	0.636971	52	2040	15	0.048885	2025	0.031139	
52	2026	2	1	0.696994	52	2040	14	0.057796	2026	0.040283	
52	2027	2	1	0.715183	52	2040	13	0.035465	2027	0.025364	
52	2028	2	1	0.617274	52	2040	12	0.032933	2028	0.020329	
52	2029	2	1	0.657007	52	2040	11	0.036778	2029	0.024163	
52	2030	2	1	0.661334	52	2040	10	0.042782	2030	0.028293	
52	2031	2	1	0.761429	52	2040	9	0.048903	2031	0.037236	
52	2032	2	1	0.738892	52	2040	8	0.056595	2032	0.041818	
52	2033	2	1	0.805692	52	2040	7	0.053926	2033	0.043448	
52	2034	2	1	0.724934	52	2040	6	0.041257	2034	0.029909	
52	2035	2	1	0.705554	52	2040	5	0.02005	2035	0.014146	
52	2036	2	1	0.650312	52	2040	4	0.018816	2036	0.012236	
52	2037	2	1	0.677489	52	2040	3	0.030557	2037	0.020702	
52	2038	2	1	0.677489	52	2040	2	0.053836	2038	0.036474	
52	2039	2	1	0.677489	52	2040	1	0.058557	2039	0.039671	
52	2040	2	1	0.677489	52	2040	0	0.064997	2040	0.044035	0.670346
53	2010	2	1	0.69016	53	2040	30	0.007315	2010	0.005049	
53	2011	2	1	0.690387	53	2040	29	0.004306	2011	0.002973	
53	2012	2	1	0.653114	53	2040	28	0.00498	2012	0.003252	
53	2013	2	1	0.884794	53	2040	27	0.004791	2013	0.004239	
53	2014	2	1	0.876676	53	2040	26	0.013385	2014	0.011734	
53	2015	2	1	0.445013	53	2040	25	0.042245	2015	0.018799	
53	2016	2	1	0.718389	53	2040	24	0.010423	2016	0.007487	
53	2017	2	1	0.909283	53	2040	23	0.016941	2017	0.015404	
53	2018	2	1	0.838623	53	2040	22	0.010955	2018	0.009187	
53	2019	2	1	0.517231	53	2040	21	0.062226	2019	0.032185	
53	2020	2	1	0.749959	53	2040	20	0.022427	2020	0.01682	
53	2021	2	1	0.580277	53	2040	19	0.027405	2021	0.015903	
53	2022	2	1	0.799363	53	2040	18	0.016039	2022	0.012821	
53	2023	2	1	0.677154	53	2040	17	0.014362	2023	0.009725	
53	2024	2	1	0.827276	53	2040	16	0.01752	2024	0.014494	
53	2025	2	1	0.593524	53	2040	15	0.104567	2025	0.062063	
53	2026	2	1	0.443086	53	2040	14	0.120643	2026	0.053455	
53	2027	2	1	0.864557	53	2040	13	0.048999	2027	0.042362	

53	2028	2	1	0.999961	53	2040	12	0.019965	2028	0.019965	
53	2029	2	1	1	53	2040	11	0.023805	2029	0.023805	
53	2030	2	1	0.999869	53	2040	10	0.028114	2030	0.028111	
53	2031	2	1	1	53	2040	9	0.038109	2031	0.038109	
53	2032	2	1	1	53	2040	8	0.041209	2032	0.041209	
53	2033	2	1	1	53	2040	7	0.04651	2033	0.04651	
53	2034	2	1	1	53	2040	6	0.026659	2034	0.026659	
53	2035	2	1	1	53	2040	5	0.01526	2035	0.01526	
53	2036	2	1	1	53	2040	4	0.013049	2036	0.013049	
53	2037	2	1	1	53	2040	3	0.020685	2037	0.020685	
53	2038	2	1	1	53	2040	2	0.053752	2038	0.053752	
53	2039	2	1	1	53	2040	1	0.058456	2039	0.058456	
53	2040	2	1	1	53	2040	0	0.064898	2040	0.064898	0.788419
54	2010	2	1	0	54	2040	30	0.135518	2010	0	
54	2011	2	1	0	54	2040	29	0.016829	2011	0	
54	2012	2	1	0.018182	54	2040	28	0.017124	2012	0.000311	
54	2013	2	1	0.015873	54	2040	27	0.019191	2013	0.000305	
54	2014	2	1	0.014085	54	2040	26	0.021848	2014	0.000308	
54	2015	2	1	0.031915	54	2040	25	0.028639	2015	0.000914	
54	2016	2	1	0.020619	54	2040	24	0.029229	2016	0.000603	
54	2017	2	1	0.020408	54	2040	23	0.015058	2017	0.000307	
54	2018	2	1	0.090909	54	2040	22	0.022734	2018	0.002067	
54	2019	2	1	0.129412	54	2040	21	0.025391	2019	0.003286	
54	2020	2	1	0.081818	54	2040	20	0.033068	2020	0.002706	
54	2021	2	1	0.078261	54	2040	19	0.03543	2021	0.002773	
54	2022	2	1	0.058824	54	2040	18	0.026572	2022	0.001563	
54	2023	2	1	0.048387	54	2040	17	0.037496	2023	0.001814	
54	2024	2	1	0.103448	54	2040	16	0.027163	2024	0.00281	
54	2025	2	1	0.087719	54	2040	15	0.054325	2025	0.004765	
54	2026	2	1	0.094488	54	2040	14	0.039268	2026	0.00371	
54	2027	2	1	0.057143	54	2040	13	0.02362	2027	0.00135	
54	2028	2	1	0.18254	54	2040	12	0.041335	2028	0.007545	
54	2029	2	1	0.183824	54	2040	11	0.040449	2029	0.007435	
54	2030	2	1	0.1875	54	2040	10	0.052259	2030	0.009798	
54	2031	2	1	0.302752	54	2040	9	0.032477	2031	0.009833	
54	2032	2	1	0.30303	54	2040	8	0.038973	2032	0.01181	
54	2033	2	1	0.408696	54	2040	7	0.033953	2033	0.013877	
54	2034	2	1	0.505263	54	2040	6	0.028344	2034	0.014321	
54	2035	2	1	0.4	54	2040	5	0.004724	2035	0.00189	
54	2036	2	1	0.357143	54	2040	4	0.008267	2036	0.002952	
54	2037	2	1	0.360465	54	2040	3	0.025982	2037	0.009365	
54	2038	2	1	0.230769	54	2040	2	0.015353	2038	0.003543	
54	2039	2	1	0.309091	54	2040	1	0.019486	2039	0.006023	
54	2040	2	1	0.269231	54	2040	0	0.049897	2040	0.013434	0.141418
61	2010	2	1	0.994776	61	2040	30	0.02076	2010	0.020651	
61	2011	2	1	0.995003	61	2040	29	0.014338	2011	0.014267	
61	2012	2	1	0.993907	61	2040	28	0.014165	2012	0.014078	
61	2013	2	1	0.996297	61	2040	27	0.020497	2013	0.020421	
61	2014	2	1	0.9966	61	2040	26	0.026108	2014	0.026019	
61	2015	2	1	0.993977	61	2040	25	0.028377	2015	0.028206	
61	2016	2	1	1	61	2040	24	0.028116	2016	0.028116	
61	2017	2	1	1	61	2040	23	0.022701	2017	0.022701	
61	2018	2	1	0.996241	61	2040	22	0.024571	2018	0.024479	
61	2019	2	1	0.997108	61	2040	21	0.032256	2019	0.032163	
61	2020	2	1	1	61	2040	20	0.04455	2020	0.04455	
61	2021	2	1	0.998543	61	2040	19	0.054109	2021	0.05403	
61	2022	2	1	1	61	2040	18	0.048013	2022	0.048013	
61	2023	2	1	0.999998	61	2040	17	0.034814	2023	0.034814	
61	2024	2	1	1	61	2040	16	0.042942	2024	0.042942	
61	2025	2	1	0.999995	61	2040	15	0.042499	2025	0.042499	
61	2026	2	1	0.999983	61	2040	14	0.04763	2026	0.047629	
61	2027	2	1	0.999962	61	2040	13	0.034828	2027	0.034826	
61	2028	2	1	0.999981	61	2040	12	0.018009	2028	0.018008	
61	2029	2	1	1	61	2040	11	0.023211	2029	0.023211	
61	2030	2	1	0.999938	61	2040	10	0.026163	2030	0.026161	
61	2031	2	1	1	61	2040	9	0.041774	2031	0.041774	
61	2032	2	1	1	61	2040	8	0.042993	2032	0.042993	
61	2033	2	1	1	61	2040	7	0.058645	2033	0.058645	
61	2034	2	1	1	61	2040	6	0.018084	2034	0.018084	
61	2035	2	1	1	61	2040	5	0.020188	2035	0.020188	
61	2036	2	1	1	61	2040	4	0.015643	2036	0.015643	
61	2037	2	1	1	61	2040	3	0.020905	2037	0.020905	
61	2038	2	1	1	61	2040	2	0.042252	2038	0.042252	
61	2039	2	1	1	61	2040	1	0.042789	2039	0.042789	
61	2040	2	1	1	61	2040	0	0.048073	2040	0.048073	0.999129
62	2010	2	1	1	62	2040	30	0.000969	2010	0.000969	
62	2011	2	1	1	62	2040	29	0.000692	2011	0.000692	
62	2012	2	1	1	62	2040	28	0.000676	2012	0.000676	
62	2013	2	1	1	62	2040	27	0.002548	2013	0.002548	
62	2014	2	1	1	62	2040	26	0.001506	2014	0.001506	
62	2015	2	1	1	62	2040	25	0.002456	2015	0.002456	
62	2016	2	1	1	62	2040	24	0.002459	2016	0.002459	
62	2017	2	1	1	62	2040	23	0.003164	2017	0.003164	
62	2018	2	1	1	62	2040	22	0.004146	2018	0.004146	
62	2019	2	1	1	62	2040	21	0.00695	2019	0.00695	
62	2020	2	1	1	62	2040	20	0.010298	2020	0.010298	
62	2021	2	1	1	62	2040	19	0.01725	2021	0.01725	
62	2022	2	1	1	62	2040	18	0.019367	2022	0.019367	
62	2023	2	1	1	62	2040	17	0.018028	2023	0.018028	
62	2024	2	1	1	62	2040	16	0.031957	2024	0.031957	
62	2025	2	1	1	62	2040	15	0.048251	2025	0.048251	
62	2026	2	1	1	62	2040	14	0.065263	2026	0.065263	
62	2027	2	1	1	62	2040	13	0.041066	2027	0.041066	
62	2028	2	1	1	62	2040	12	0.035903	2028	0.035903	
62	2029	2	1	1	62	2040	11	0.049412	2029	0.049412	
62	2030	2	1	1	62	2040	10	0.050869	2030	0.050869	
62	2031	2	1	1	62	2040	9	0.085309	2031	0.085309	
62	2032	2	1	1	62	2040	8	0.090407	2032	0.090407	
62	2033	2	1	1	62	2040	7	0.122305	2033	0.122305	
62	2034	2	1	1	62	2040	6	0.035304	2034	0.035304	
62	2035	2	1	1	62	2040	5	0.045457	2035	0.045457	
62	2036	2	1	1	62	2040	4	0.034464	2036	0.034464	
62	2037	2	1	1	62	2040	3	0.043621	2037	0.043621	
62	2038	2	1	1	62	2040	2	0.040443	2038	0.040443	
62	2039	2	1	1	62	2040	1	0.042037	2039	0.042037	
62	2040	2	1	1	62	2040	0	0.047422	2040	0.047422	1